



SFEnvironment

Our home. Our city. Our planet.

A Department of the City and County of San Francisco

Update Planning Code for EV Charging

A presentation by Lowell Chu & Aaron Starr v.6.0

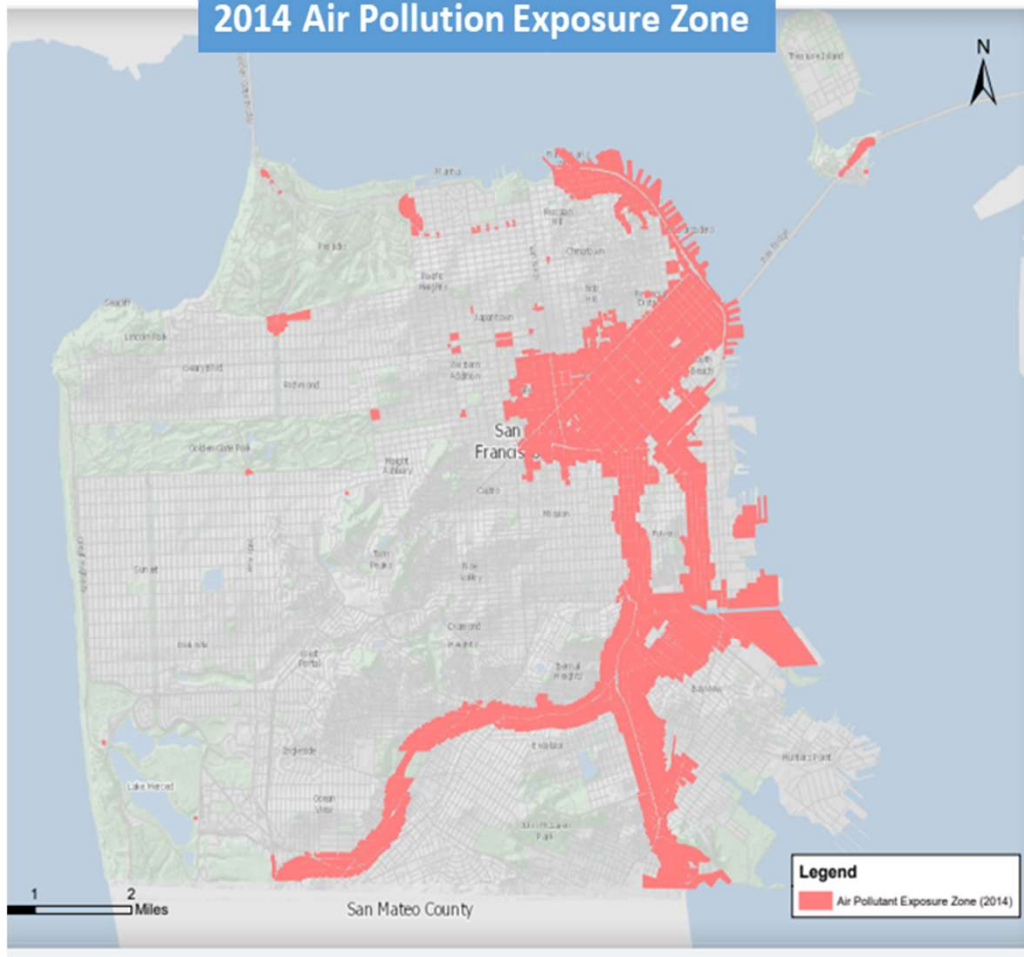

Photo by Lars Peters, EVgo

Exposure to air pollution is worsening



2014 Air Pollution Exposure Zone



2020 Air Pollution Exposure Zone

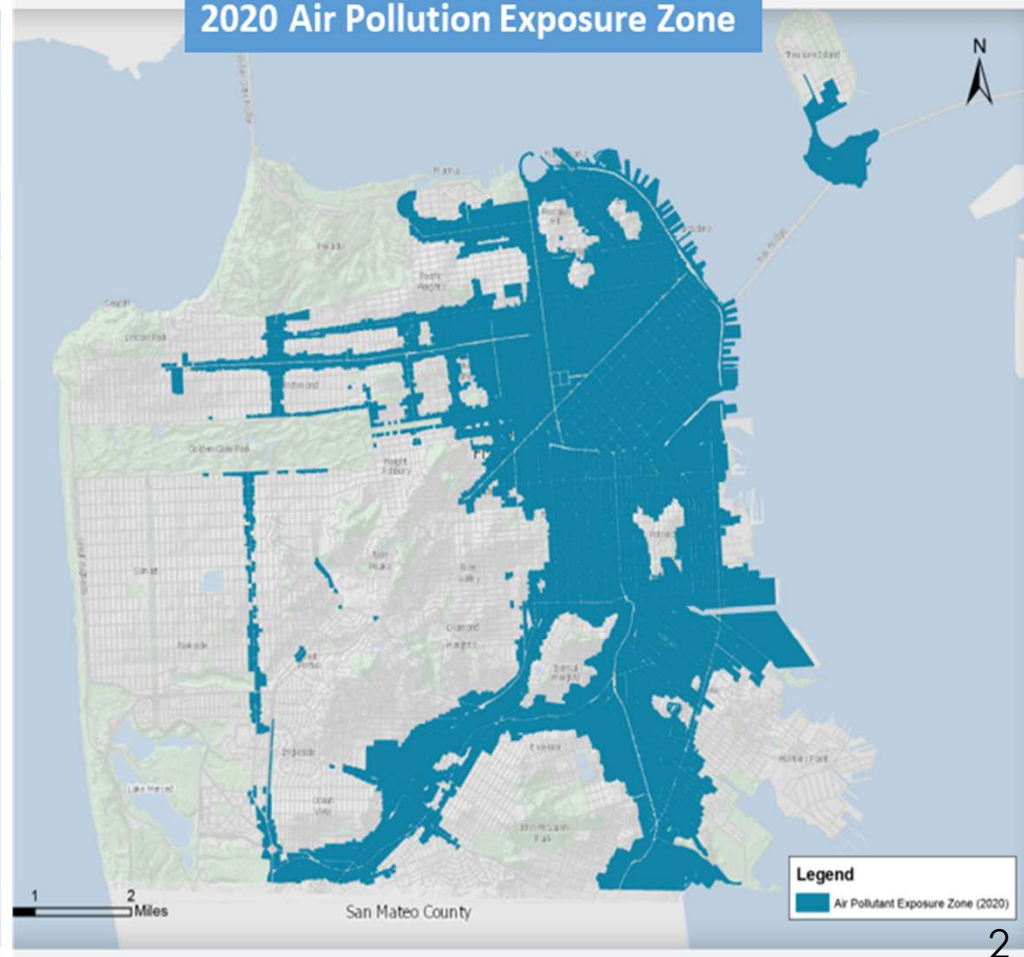

SF Electricity: Increasingly GHG-free

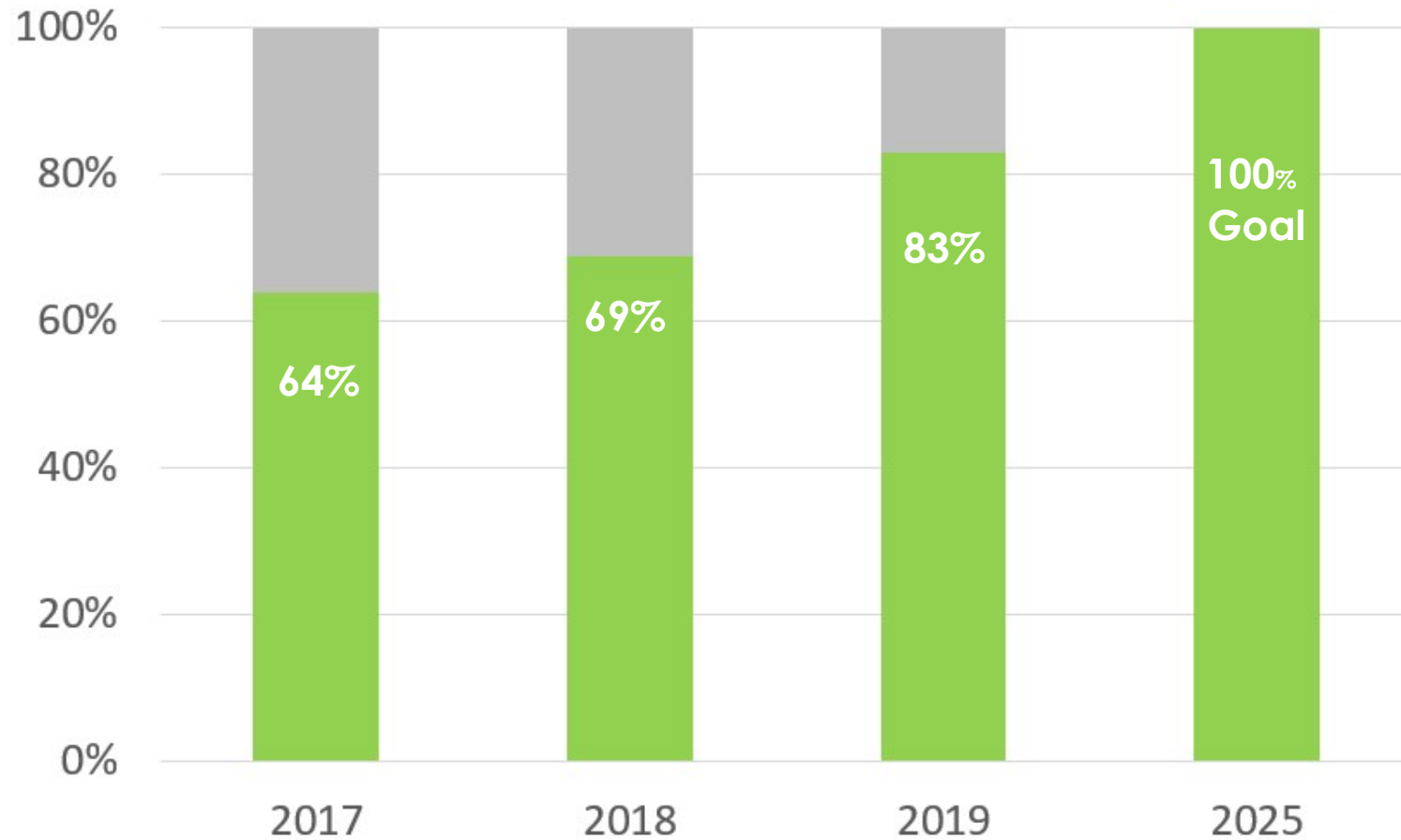

EVs are InEVitable



CA Air Resource Board Mandate:
All new cars zero-
emission by 2035

Photo by Michael Fousert on Unsplash

Need charging for multi-unit residents, fleets



3x

Single-Family Residents:
More Likely to Buy EV



>70%

SF Residents live in multi-unit dwellings



Fleet Charging

Need for public charging



What we need by 2030

5,000 Public Chargers

What we have today

1,016 Public Chargers

Increase charging options

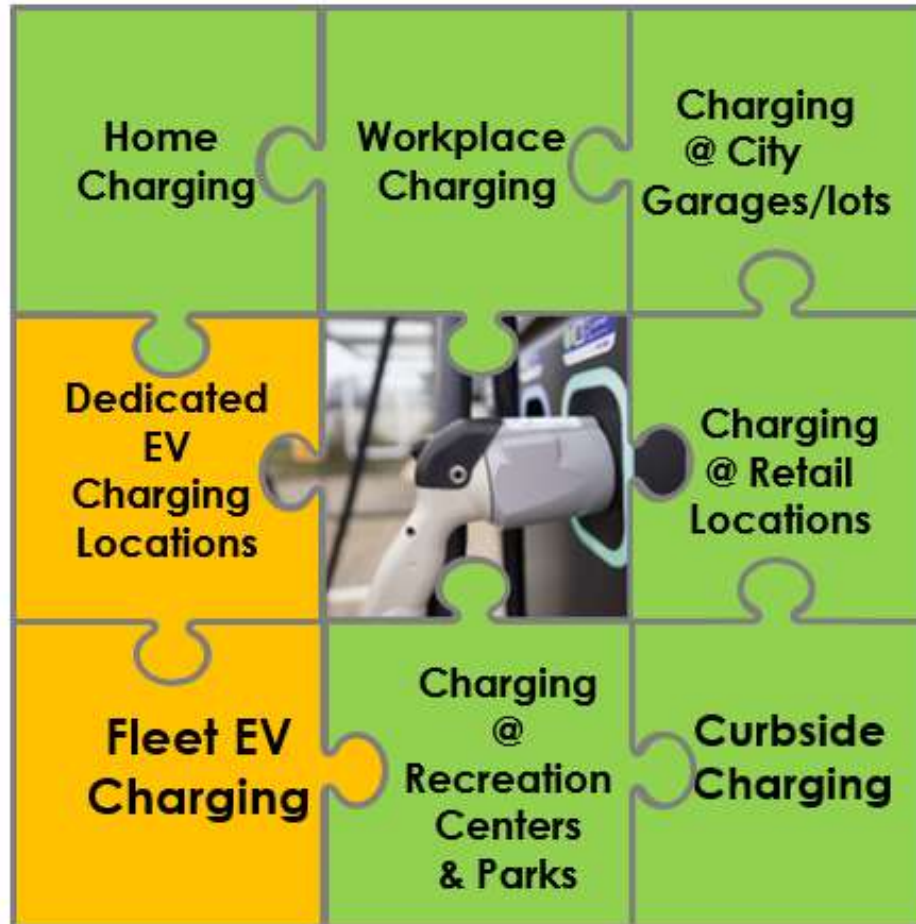

Expedites EV & fleet charging projects



- **Creates EV Charging Location and Fleet Charging as Automotive Uses.**
- **Allows conversion of Automotive Service Stations to EV Charging Locations w/o Conditional Use authorization.**
- **Principally permits conversion of other Automotive Uses to EV Charging Locations.**

Modernizes Planning Code for EV Charging



Creates clear permitting pathways

Reduces delays & add'l work



Creates new possibilities for existing auto uses

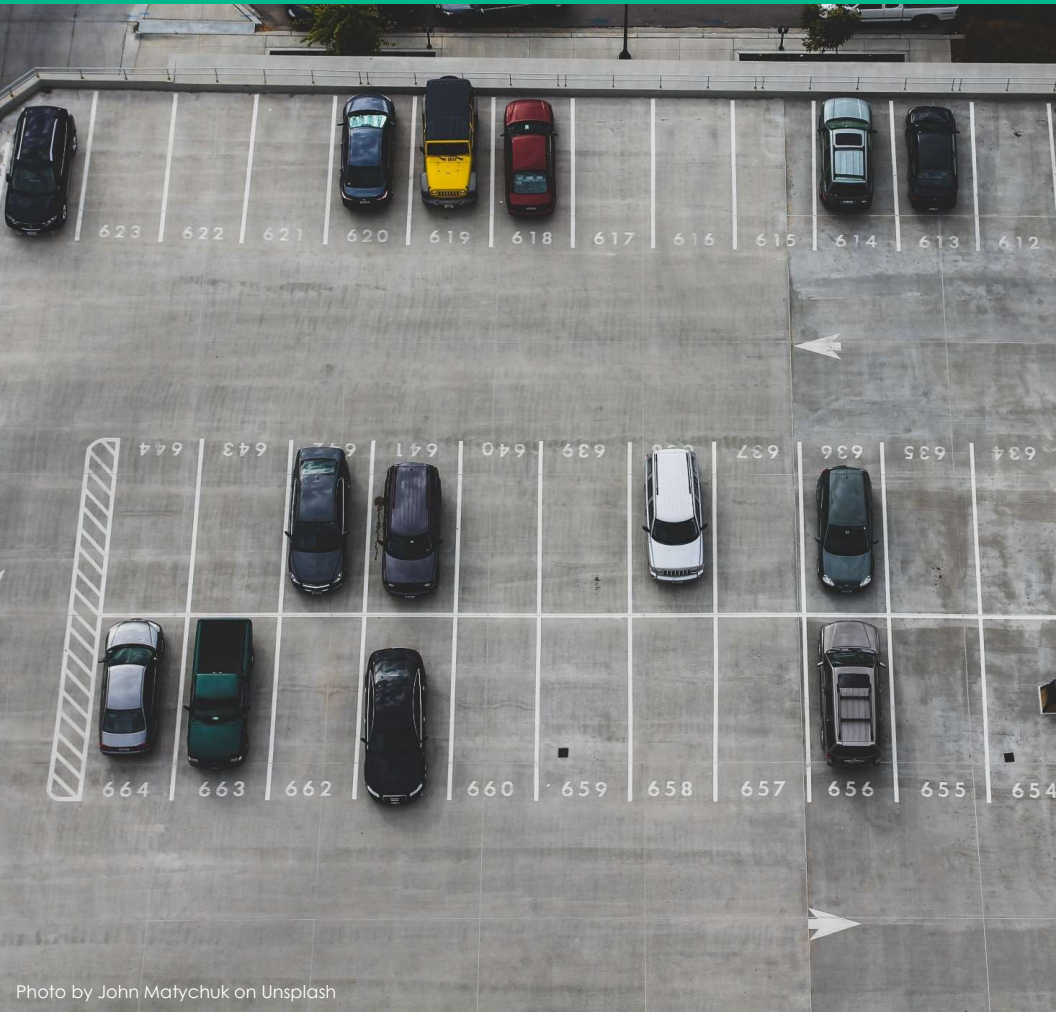

Photo by John Matychuk on Unsplash



Photo by Dawn McDonald on Unsplash

Public charging impact on zoning

Public EV Charging Location Table

Zoning District:	Pathway:
Any existing auto uses in all Districts	Principally permitted
<ul style="list-style-type: none">• PDR• Mixed Use• Community Business: C-2	Principally permitted
<ul style="list-style-type: none">• Chinatown Districts• Neighborhood Commercial• Downtown Commercial: C-3	Conditional Use authorization
<ul style="list-style-type: none">• Residential• Residential-Enclave	Not permitted

Fleet charging impact on zoning

Fleet Charging Location Table

Zoning District:	Pathway:
PDR-1-D, PDR-1-G, PDR-2	Principally permitted
<ul style="list-style-type: none">• Downtown Commercial: C-3• Community Business: C-2• Named NCs, NC-2, NC-3• Eastern Neighborhood Mixed-Use• RC Districts• PDR-1-B	Conditional Use authorization
Rest of the City	Not permitted

- **Principally permits conversion of existing auto-uses to EV charging locations**
- **Indicates clear permitting pathways by Zoning Districts**
- **Enables limited fleet charging**

Thank you!



SF Environment

Lowell Chu

Interim Program Manager

lowell.chu@sfgov.org

San Francisco
Planning

Aaron Starr

Manager of Legislative Affairs

aaron.starr@sfgov.org



SF Environment

Our home. Our city. Our planet.

A Department of the City and County of San Francisco

© 2022 SF Environment All Rights Reserved

The author of this document has secured the necessary permission to use all the images depicted in this presentation. Permission to reuse or repurpose the graphics in this document should not be assumed nor is it transferable for any other use. Please do not reproduce or broadcast any content from this document without written permission from the holder of copyright.