

SFPUC EASEMENT 5
(PHASE 1C - TENTATIVE MAP 10699)

HIGUERA AVENUE
(51' WIDE)

VIDAL DRIVE
(WIDTH VARIES)

N00°10'01"W 216.355'
S00°10'01"E 216.355'

R=2.000'
Δ=180°00'00"
L=6.283'

BLOCK 7333-B
ROS 8641
(FF S.M. 110-129)

R=3,083.000'
Δ=2°14'51"
L=120.927'
R=3,087.000'
Δ=2°14'51"
L=121.084'

LEGEND

DN. DOCUMENT NUMBER
O.R. OFFICIAL RECORDS
ROS RECORD OF SURVEY
S.M. BOOK OF SURVEY MAPS
SQ.FT. SQUARE FEET
EXISTING BOUNDARY



AREA TO BE VACATED
AREA = 1,362± SQ.FT.



DCJ

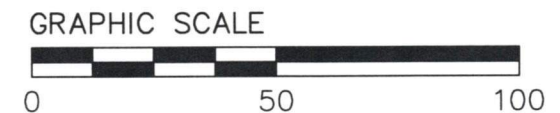

REFERENCES:
-ROS MAP 8641,
FF S.M. 110-129
-A PORTION OF 6138
O.R. 152,
MISCELLANEOUS
PARCELS

William E. Blackwell Jr.
WILLIAM E. BLACKWELL JR., PLS 8251
ACTING CITY AND COUNTY SURVEYOR

6/14/22
DATE

CITY AND COUNTY OF SAN FRANCISCO
DEPARTMENT OF PUBLIC WORKS

PROPOSED EASEMENT VACATION OF BLOCK 7333-B
OF RECORD OF SURVEY MAP 8641

FILE:
SUR: 2022-009

SHEET 1 OF 1 SCALE 1"=50'

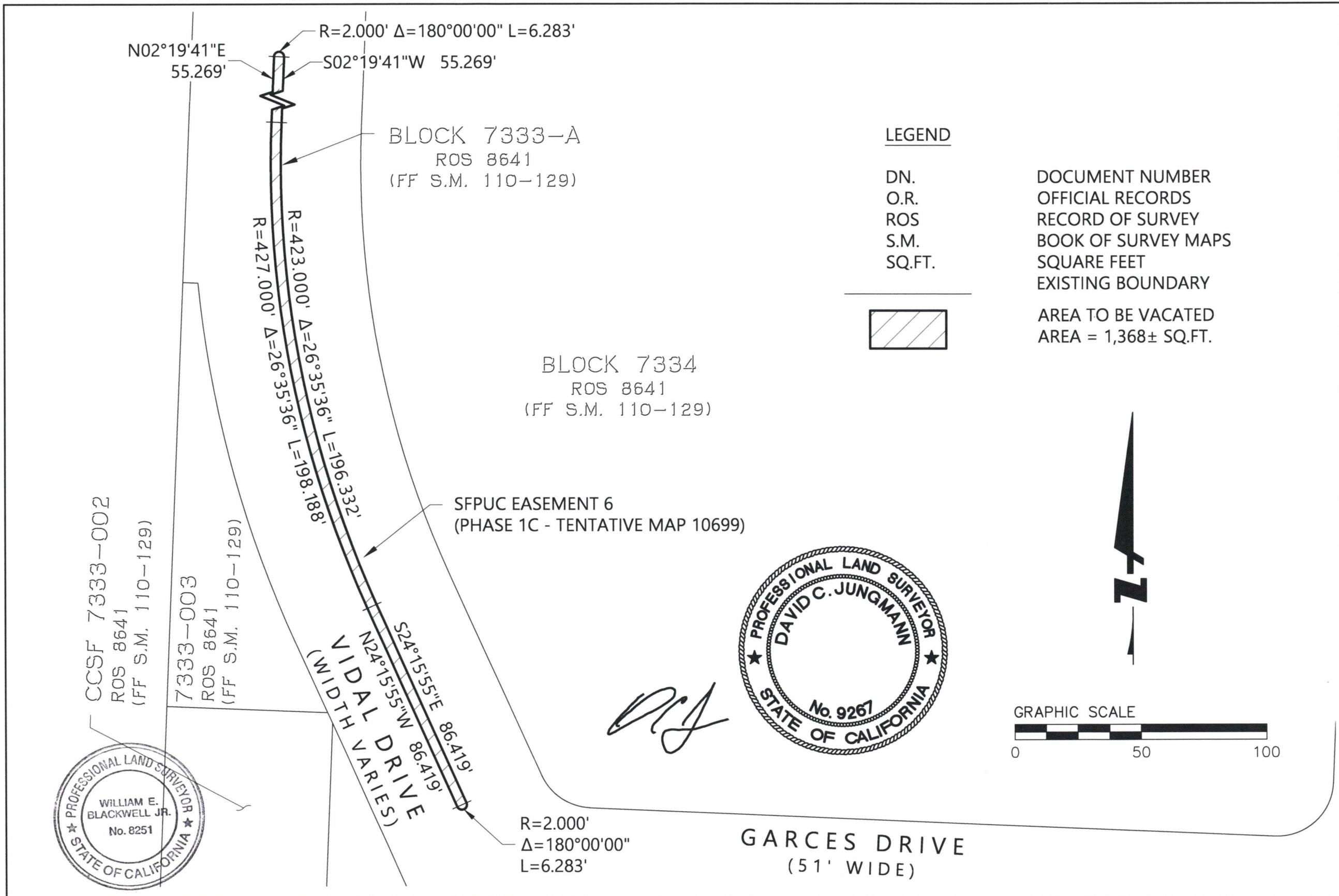

LEGEND

- DN. DOCUMENT NUMBER
- O.R. OFFICIAL RECORDS
- ROS RECORD OF SURVEY
- S.M. BOOK OF SURVEY MAPS
- SQ.FT. SQUARE FEET
- EXISTING BOUNDARY
- AREA TO BE VACATED
- AREA = 1,368± SQ.FT.

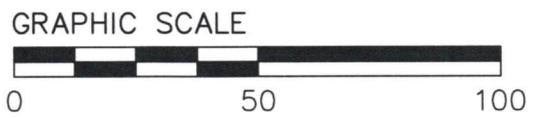
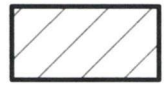

REFERENCES:
 -ROS MAP 8641,
 FF S.M. 110-129
 -A PORTION OF 6138
 O.R. 152,
 MISCELLANEOUS
 PARCELS

WILLIAM E. BLACKWELL JR., PLS 8251
 ACTING CITY AND COUNTY SURVEYOR
 DATE 6/14/22

CITY AND COUNTY OF SAN FRANCISCO			
DEPARTMENT OF PUBLIC WORKS			
PROPOSED EASEMENT VACATION OF BLOCK 7333-A OF RECORD OF SURVEY MAP 8641			
FILE:			
SUR:	2022-010	SHEET 1 OF 1	SCALE 1"=50'

BLOCK 7333-A
 ROS 8641
 (FF S.M. 110-129)

BLOCK 7333-003
 ROS 8641
 (FF S.M. 110-129)

SFPUC EASEMENT 7
 (PHASE 1C - TENTATIVE MAP 10699)

CCSF 7333-002
 ROS 8641
 (FF S.M. 110-129)

LEGEND

DN.
 O.R.
 (R)
 ROS
 S.M.
 SQ.FT.

DOCUMENT NUMBER
 OFFICIAL RECORDS
 RADIAL BEARING
 RECORD OF SURVEY
 BOOK OF SURVEY MAPS
 SQUARE FEET

EXISTING BOUNDARY

AREA TO BE VACATED
 AREA = 1,435± SQ.FT.



DCJ

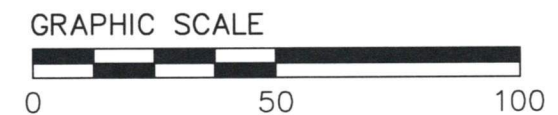

BLOCK 7334
 ROS 8641
 (FF S.M. 110-129)

S75°51'12"W (R)

N00°10'12"W
 23.227'

R=458.500'
 $\Delta=7^{\circ}35'08''$
 L=60.703'

79.863'
 N02°19'41"E

S02°19'41"W
 46.165'

N87°40'19"W
 20.000'

VIDAL DRIVE
 (WIDTH VARIES)

GARCES DRIVE
 (51' WIDE)



REFERENCES: -ROS MAP 8641, FF S.M. 110-129 -EASEMENT PARCEL 2m PER 4252 O.R. 85	 WILLIAM E. BLACKWELL JR., PLS 8251 ACTING CITY AND COUNTY SURVEYOR	DATE 6/14/22	CITY AND COUNTY OF SAN FRANCISCO DEPARTMENT OF PUBLIC WORKS		
			PROPOSED EASEMENT VACATION OF A PORTION OF BLOCK 7333-003 OF RECORD OF SURVEY MAP 8641		
FILE:	SUR: 2022-011	SHEET 1 OF 1	SCALE 1"=50'		

LEGEND

DN. DOCUMENT NUMBER
 ROS RECORD OF SURVEY
 S.M. BOOK OF SURVEY MAPS
 SQ. FT. SQUARE FEET

EXISTING BOUNDARY



AREA TO BE VACATED
 AREA = 61± SQ.FT.

LINE TABLE		
LINE NO.	DIRECTION	LENGTH
L1	N87°40'19"W	14.696'
L2	S02°25'48"W	14.255'
L3	N28°40'22"W	16.630'
L4	S87°40'19"E	8.591'



GRAPHIC SCALE



DCJ

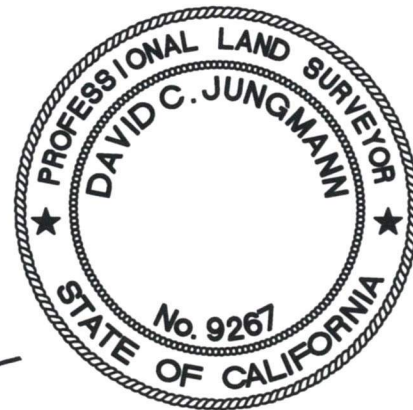

LAKE MERCED BOULEVARD
 (WIDTH VARIES)

CCSF 7333-002
 ROS 8641
 (FF S.M. 110-129)

S02°19'41"W
 72.927'

VIDAL DRIVE
 (WIDTH VARIES)

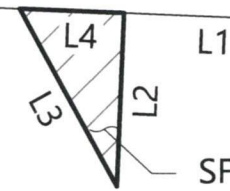

SFPUC EASEMENT 8
 (PHASE 1C - TENTATIVE MAP 10699)

BLOCK 7333-001
 ROS 8641
 (FF S.M. 110-129)

REFERENCES:
 -ROS MAP 8641,
 FF S.M. 110-129
 -EASEMENT PARCEL
 2o PER 4252 O.R. 85

William E. Blackwell Jr.
 WILLIAM E. BLACKWELL JR., PLS 8251
 ACTING CITY AND COUNTY SURVEYOR

6/14/22
 DATE

**CITY AND COUNTY OF SAN FRANCISCO
 DEPARTMENT OF PUBLIC WORKS**

PROPOSED EASEMENT VACATION OF A PORTION OF BLOCK 7333-001
 OF RECORD OF SURVEY MAP 8641

FILE:
 SUR: 2022-012

SHEET 1 OF 1 SCALE 1"=20'

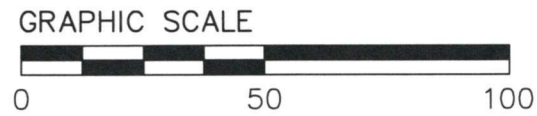

LEGEND

DN. DOCUMENT NUMBER
 O.R. OFFICIAL RECORDS
 (R) RADIAL BEARING
 ROS RECORD OF SURVEY
 S.M. BOOK OF SURVEY MAPS
 SQ.FT. SQUARE FEET
 EXISTING BOUNDARY



AREA TO BE VACATED
 AREA = 1,533± SQ.FT.

BLOCK 7333-A
 ROS 8641
 (FF S.M. 110-129)

BLOCK 7333-003
 ROS 8641
 (FF S.M. 110-129)

CCSF 7333-002
 ROS 8641
 (FF S.M. 110-129)

BLOCK 7334
 ROS 8641
 (FF S.M. 110-129)

GARCES DRIVE
 (51' WIDE)

BLOCK 7337
 ROS 8641
 (FF S.M. 110-129)

LAKE MERCED BOULEVARD
 (100' WIDE)

VIDAL DRIVE
 (WIDTH VARIES)

GARCES DRIVE
 (51' WIDE)

VIDAL DRIVE
 (WIDTH VARIES)

S87°40'19"E
 21.548'

SFPUC EASEMENT 9
 (PHASE 1C - TENTATIVE MAP 10699)

N02°19'41"E 53.733'
 N24°10'48"E 47.694'
 S24°10'48"W 105.587'

BLOCK 7333-001
 ROS 8641
 (FF S.M. 110-129)



[Handwritten signature]

REFERENCES:
 -ROS MAP 8641,
 FF S.M. 110-129
 -EASEMENT PARCEL
 2n PER 4252 O.R. 85

William E. Blackwell Jr.
 WILLIAM E. BLACKWELL JR., PLS 8251
 ACTING CITY AND COUNTY SURVEYOR

6/14/22
 DATE

CITY AND COUNTY OF SAN FRANCISCO
 DEPARTMENT OF PUBLIC WORKS

PROPOSED EASEMENT VACATION OF A PORTION OF BLOCK 7333-001
 OF RECORD OF SURVEY MAP 8641

FILE:
 SUR: 2022-013

SHEET 1 OF 1 SCALE 1"=50'

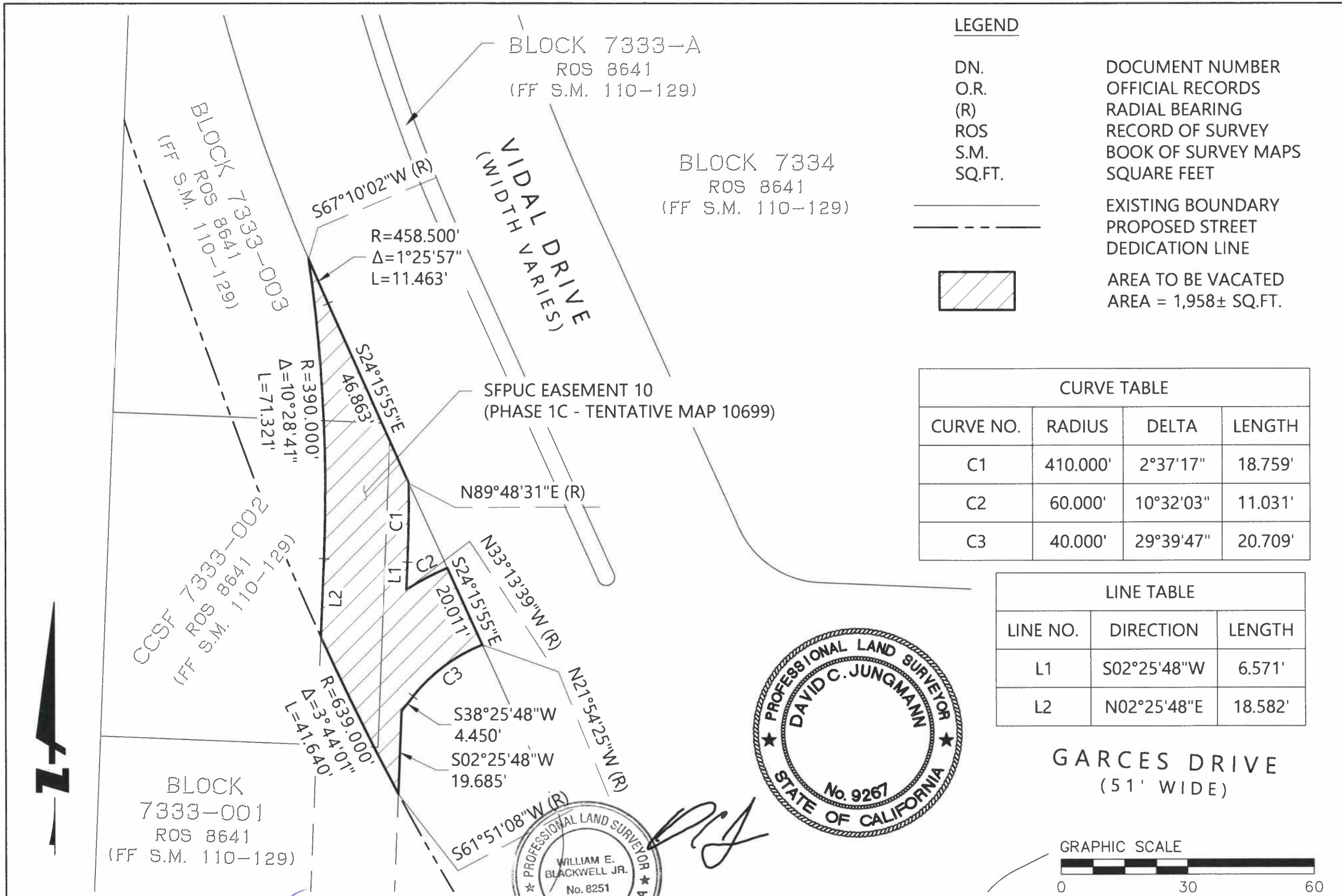

LEGEND

DN. DOCUMENT NUMBER
 O.R. OFFICIAL RECORDS
 (R) RADIAL BEARING
 ROS RECORD OF SURVEY
 S.M. BOOK OF SURVEY MAPS
 SQ.FT. SQUARE FEET



EXISTING BOUNDARY
 PROPOSED STREET
 DEDICATION LINE

AREA TO BE VACATED
 AREA = 1,958± SQ.FT.

CURVE TABLE			
CURVE NO.	RADIUS	DELTA	LENGTH
C1	410.000'	2°37'17"	18.759'
C2	60.000'	10°32'03"	11.031'
C3	40.000'	29°39'47"	20.709'

LINE TABLE		
LINE NO.	DIRECTION	LENGTH
L1	S02°25'48"W	6.571'
L2	N02°25'48"E	18.582'

GARCES DRIVE
 (51' WIDE)

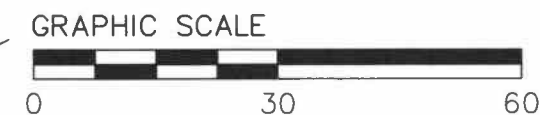

REFERENCES:
 -ROS MAP 8641,
 FF S.M. 110-129
 -PORTIONS OF
 EASEMENT PARCELS
 2k AND 2l PER 4252
 O.R. 85

William E. Blackwell Jr.
 WILLIAM E. BLACKWELL JR., PLS 8251
 ACTING CITY AND COUNTY SURVEYOR

6/14/22
 DATE

CITY AND COUNTY OF SAN FRANCISCO
DEPARTMENT OF PUBLIC WORKS

PROPOSED EASEMENT VACATION OF PORTIONS OF SANITARY SEWER EASEMENT
 PARCELS 2k AND 2l PER 4252 O.R. 85

FILE:
 SUR: 2022-014

SHEET 1 OF 1 SCALE 1"=30'

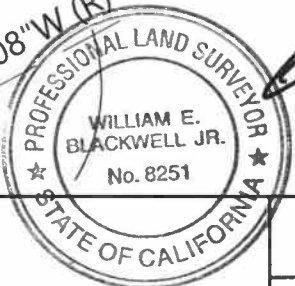

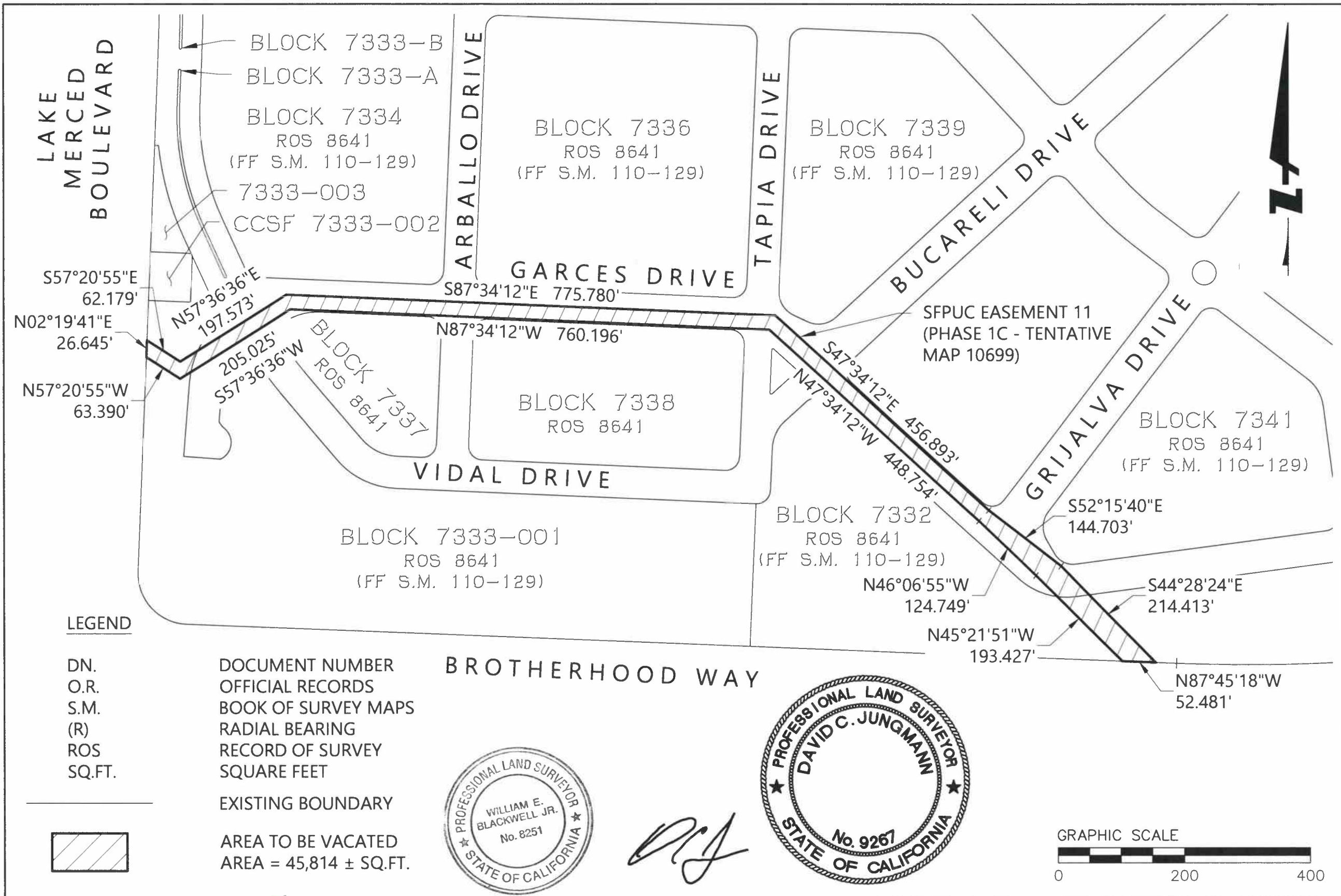

LEGEND

DN.
O.R.
S.M.
(R)
ROS
SQ.FT.

DOCUMENT NUMBER
OFFICIAL RECORDS
BOOK OF SURVEY MAPS
RADIAL BEARING
RECORD OF SURVEY
SQUARE FEET

EXISTING BOUNDARY

AREA TO BE VACATED
AREA = 45,814 ± SQ.FT.



BROTHERHOOD WAY



W.E. Blackwell Jr.

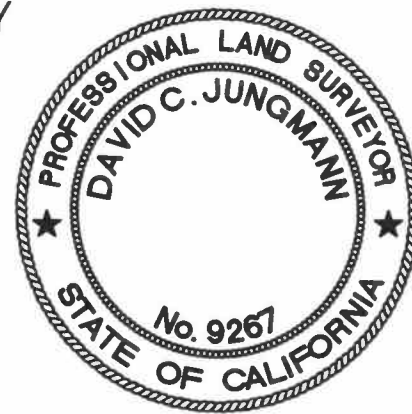

GRAPHIC SCALE



<p>REFERENCES: -ROS MAP 8641, FF S.M. 110-129 -6191 O.R. 221</p>	<p><i>William E. Blackwell Jr.</i> WILLIAM E. BLACKWELL JR., PLS 8251 ACTING CITY AND COUNTY SURVEYOR</p>	<p><i>6/14/22</i> DATE</p>	<p>CITY AND COUNTY OF SAN FRANCISCO DEPARTMENT OF PUBLIC WORKS</p>		
			<p>PROPOSED EASEMENT VACATION OF A PORTION OF BLOCKS 7332, 7333-001 AND A PORTION OF GARCES DR OF RECORD OF SURVEY MAP 8641</p>		
			<p>FILE: SUR: 2022-015</p>	<p>SHEET 1 OF 1</p>	<p>SCALE 1"=200'</p>