



San Francisco Police Department
ABC Liaison Unit



Alcoholic Beverage License -
*Public Convenience and
Necessity Recommendation*

To: The San Francisco Board of Supervisors' Committee on Neighborhood
Services & Services

Supervisor David Campos
Supervisor Eric Mar
Supervisor Norman Yee

From: Lieutenant Dave Falzon 
ABC Liaison Unit
(415) 553-1049

Date: January 21, 2014/ UPDATED January 28, 2015

Subject: P.C.N. Investigation Regarding: Nae Moon Park
DBA: Fillmore Billiards
1530 Fillmore Street
Benton C. Son
(415) 567-9984

Ben C. Son on behalf of Nae Moon Park has applied for a Type 40 (On Sale Beer) License issued by the Department of Alcohol Beverage Control for 1530 Fillmore Street. Mr. Park has opened a billiard hall, *dba* Fillmore Billiards, and is attempting to comply with the request of his many patrons.

It should be noted that during the application process, notification date for the 500' mailer was on April 8, 2013. The Notice to the Public was posted on March 28, 2013.

Police Calls for Service: From November 2013 to November 2014

1 Police call

Police Reports: From November 2013 to November 2013

0 Reports

San Francisco Plot Information:

This premise is located in Plot **543**

The High Crime area is defined as 99 or more police reports in a plot.

This plot had **325** police reports recorded for **2013**.

Applicant's premise is located in a "**High Crime**" area.

State Census Tract Information:

This premise is located in Census Tract **0159.00**

Population for this tract is: **4,350**

On-sale license authorized by census tract: **15**

Active on-sale licenses: **18**

Off-sale licenses authorized by census tract: **4**

Active off-sale licenses: **4**

Applicant's premise **is currently** located in an "**undue concentrated**" area.

Letters of Protest:

Zero (0) letters of protest were received by the California Department of Alcoholic Beverage Control, (ABC).

Letters of Support:

None recorded with the California Department of Alcoholic Beverage Control, (ABC).

Departmental Recommendation:

No opposition from **Northern Station**

ALU recommends approval with the following five (5) conditions (attached).

File #: 40-531742

First Owner:

Nae Moon Park

Name of Business:

Fillmore Billiards

Location of Business:

1530 Fillmore Street

San Francisco, CA 94115-3516

Conditions for Type 40 On Sale Beer

1. The petitioner shall utilize electronic surveillance and recording equipment that is able to view the interior and exterior of the premises. This electronic surveillance shall be utilized during operating hours. Said electronic recording shall be kept at least 30 days and shall be made available to the Department and Police Department upon request or in response to a valid Search Warrant.
2. Sales, service and consumption of alcoholic beverages shall be permitted from 12 pm (noon) until 12 am (midnight) Sundays through Wednesday, and from 12 pm until 2 am Thursday thru Saturday.
3. The sale of beer beverages for off-sale consumption is strictly prohibited.
4. No noise shall be audible beyond the area under the control of the licensee as defined on the ABC-257 submitted by the applicant
5. The exterior of the premises shall be equipped with lighting of sufficient power to illuminate and make easily discernible the appearance and conduct of all persons on or about the premises. Additionally, the position of such lighting shall not disturb the normal privacy and use of any neighboring residences.

Officer Al. Duarte #1433

1530 Fillmore St

11/10/2013-11/10/2014



Map Legend	
	Incidents (412)
	Larceny/Theft (172)
	Warrants (43)
	Assault (41)
	Non-Criminal (39)
	Other Offenses (27)
	Vandalism (20)
	Robbery (14)
	Warrants (14)
	Fraud (9)
	Burglary (6)
	Drug/Narcotic (5)
	Forgery/Counterfeiting (4)
	Vehicle Theft (4)
	Drunkness (3)
	Suspicious Occurrence (3)
	Weapon Laws (3)
	Secondary Codes (3)
	Kidnapping (1)
	Trespassing (1)

All representations on this map are distributed and transmitted "AS IS" without warranties of any kind, either expressed or implied including without limitation, warranties of title or implied warranties of merchantability or fitness for a particular purpose. In no event shall San Francisco Police Department become liable to users of these data for any loss or damages, consequential or otherwise, including but not limited to time, money, goodwill, arising from the use, operation or modification of the data. The visual presentation of data is being provided strictly as a courtesy, not as an obligation to its users.

WARNING: This map does not meet the national map accuracy standards.



To see all the details that are visible on the screen, use the "Print" link next to the map.

To see all the details that are visible on the screen, use the "Print" link next to the map.

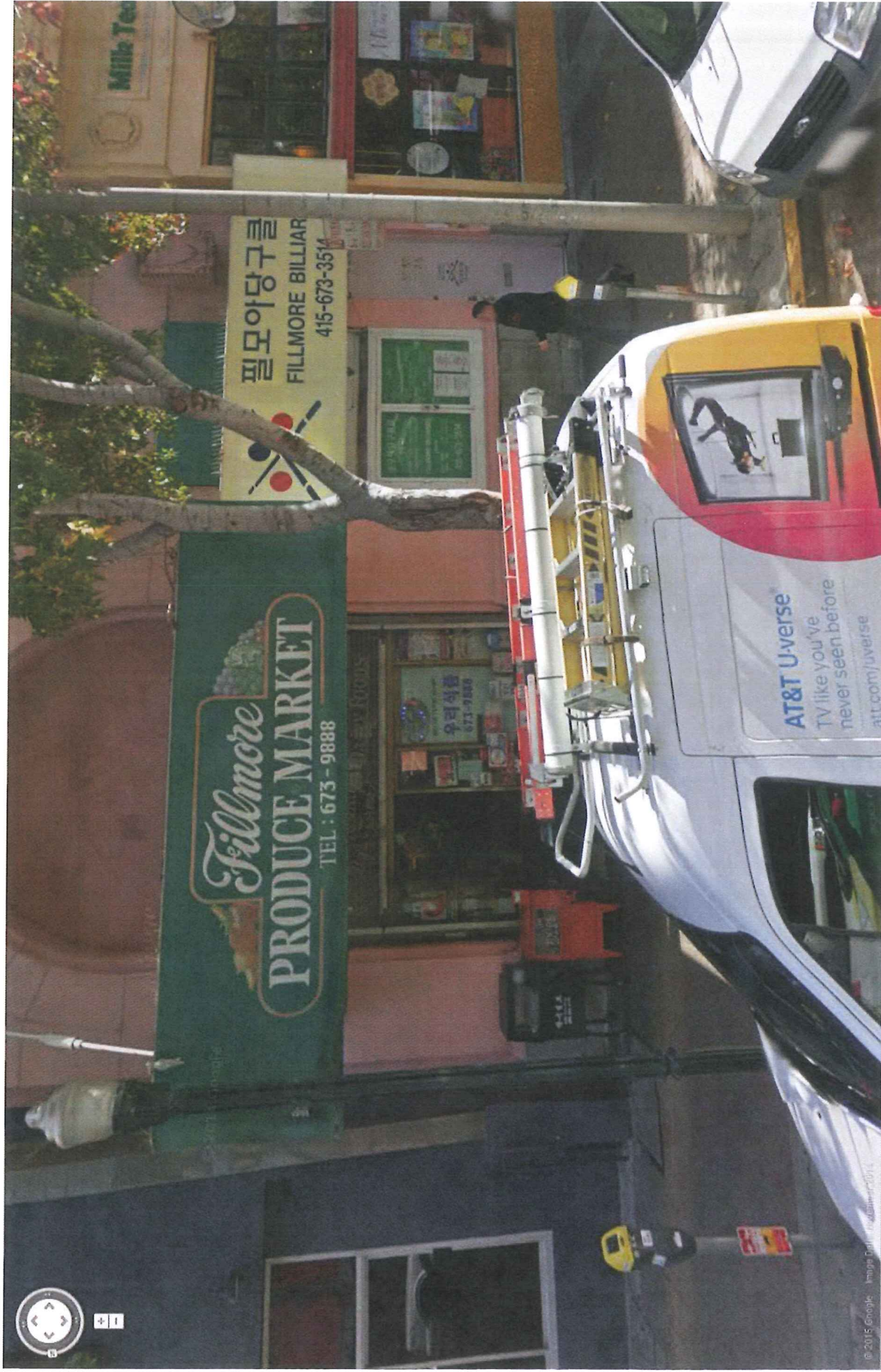

© 2015 Google. Image Earth, Inc. All rights reserved.