

May 04, 2021 - 5:05pm G:\2007\2007030.00\07030.00\dwg\PHASE 3 CSD\Survey\Plats\07030.00-ESMT-SUR MAP.dwg

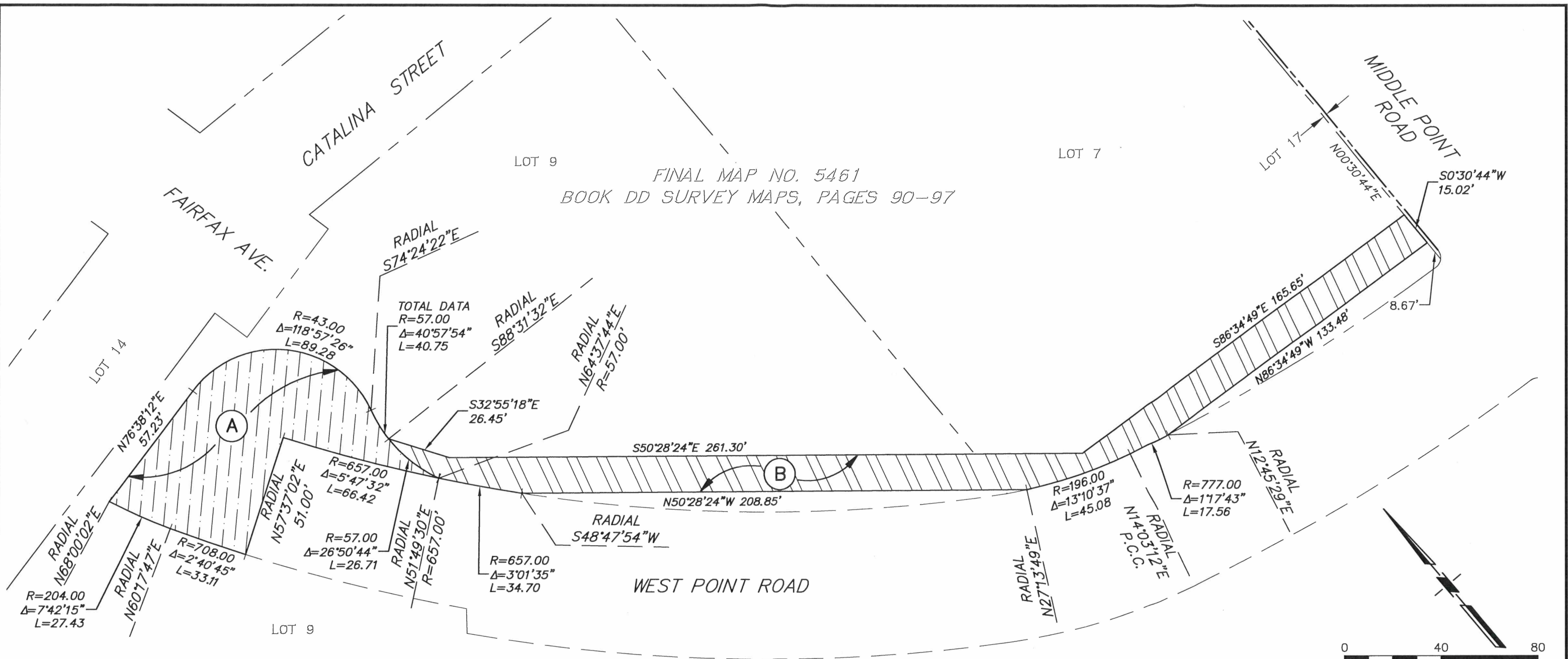

THIS MAP WAS PREPARED BY ME OR UNDER MY DIRECTION.
[Signature]
 JAMES LEE SMITH, PLS 8185 DATE 5-5-2021

- EASEMENTS TO BE VACATED**
- (A) EXISTING PAE AND EVAE PER FINAL MAP NO. 5461, BOOK DD OF SURVEY MAPS, PAGES 90-97
 - (B) EXISTING SSE PER FINAL MAP NO. 5461, BOOK DD OF SURVEY MAPS, PAGES 90-97

LEGEND

- PROPERTY LINE
- PUBLIC ACCESS (PAE) AND EMERGENCY VEHICLE ACCESS (EVAE), EASEMENT VACATION AREA
- SANITARY SEWER (SSE) EASEMENT VACATION AREA



APPROVED:
[Signature]
 JAMES M. RYAN, PLS 8630 DATE 5-6-2021
 ACTING CITY & COUNTY SURVEYOR

CITY AND COUNTY OF SAN FRANCISCO
SAN FRANCISCO PUBLIC WORKS

VACATION OF PUBLIC ACCESS AND EMERGENCY VEHICLE ACCESS EASEMENT
 AND VACATION OF SANITARY SEWER EASEMENT—HUNTERS VIEW

FILE: SUR 2021-003	SHEET 1 OF 1	SCALE: 1" = 40'	REVISION
--------------------	--------------	-----------------	----------