

File No. 201234

Committee Item No. 19

Board Item No. _____

COMMITTEE/BOARD OF SUPERVISORS

AGENDA PACKET CONTENTS LIST

Committee: Budget and Finance Committee
Board of Supervisors Meeting

Date: December 9, 2020

Date: _____

Cmte Board

- Motion
- Resolution
- Ordinance
- Legislative Digest
- Budget and Legislative Analyst Report
- Youth Commission Report
- Introduction Form
- Department/Agency Cover Letter and/or Report
- MOU
- Grant Information Form
- Grant Budget
- Subcontract Budget
- Contract/Agreement
- Form 126 – Ethics Commission
- Award Letter
- Application
- Public Correspondence

OTHER

- Youth Commission Response - 11/2/20
- Department of Homelessness and Supportive Housing Ltr - 11/2/20
- HSH Presentation - 11/10/20
- COVID-19 Command Center Presentation - 11/10/20
- HEPSA Presentation - 11/10/20
- _____
- _____
- _____

Prepared by: Linda Wong

Date: December 4, 2020

Prepared by: _____

Date: _____

BOARD of SUPERVISORS



City Hall
1 Dr. Carlton B. Goodlett Place, Room 244
San Francisco 94102-4689
Tel. No. 554-5184
Fax No. 554-5163
TDD/TTY No. 554-5227

MEMORANDUM

TO: Kiely Hosmon, Director
Youth Commission

FROM: Angela Calvillo, Clerk of the Board

DATE: October 30, 2020

SUBJECT: REFERRAL FROM BOARD OF SUPERVISORS

The Board of Supervisors has received the following proposed legislation which is being referred to the Youth Commission as per Charter, Section 4.124 for comment and recommendation. The Commission may provide any response it deems appropriate within 12 days from the date of this referral.

File No. 201234

Hearing of the Board of Supervisors to sit as a Committee of the Whole on Tuesday, November 10, 2020, at 3:00 p.m., during the Regular Board of Supervisors Meeting, to hold a public hearing on the Shelter-in-Place Rehousing and Site Demobilization Plan; pending approval of the Motion contained in File No. 201233.

Please return this cover sheet with the Commission's response to the Board of Supervisors by email at: bos.legislation@sfgov.org.

RESPONSE FROM YOUTH COMMISSION Date: November 2, 2020

 No Comment
 X Recommendation Attached

Chairperson, Youth Commission

Youth Commission
City Hall ~ Room 345
1 Dr. Carlton B. Goodlett Place
San Francisco, CA 94102-4532



(415) 554-6446
(415) 554-6140 FAX
www.sfgov.org/youth_commission

YOUTH COMMISSION MEMORANDUM

TO: Lisa Lew, Legislative Clerk, Board of Supervisors
FROM: Youth Commission
DATE: Tuesday, November 2, 2020
RE: Referral response to BOS File No. 201234 - [Hearing - Committee of the Whole - Shelter-in-Place Rehousing and Site Demobilization Plan - November 10, 2020, at 3:00 p.m.]

At our **Monday, November 2, 2020, meeting**, the Youth Commission voted unanimously to support the following motion:

To support BOS File No. 201234 - [Hearing - Committee of the Whole - Shelter-in-Place Rehousing and Site Demobilization Plan - November 10, 2020, at 3:00 p.m.]

The Youth Commissioners voted to include the following questions, recommendations, and comments to be included at the hearing:

Questions:

- What percentage of Shelter-in-Place hotels are housing Transitional Aged Youth (TAY) and how does this compare to the general TAY population experiencing homelessness?
- In the presentation provided by the sponsoring legislative office, there was a lack of language regarding youth. How are youth being considered in the rehousing and demobilization planning, especially because permanent supportive housing is lacking for TAY already?
- If federal funding is going to be unlocked how can some of it be allocated for TAY resources and needs?
- Can HSH describe how those in Shelter-in-Place hotels will be helped if they don't get housing issues resolved in the advised strategies? It's unclear on what the resources are and transparency is needed on the specifics of this.
- "Reactivate, congregate, shelter" proposal does not necessarily sound safe for people in a global pandemic. The Youth Commission is concerned about safety in general and even more so with a global pandemic. If the city of San Francisco is "re-opening" does this also include the TAY Navigation Center? Furthermore, will it be opened at its proposed time AND will it only include limited numbers to adhere to pandemic regulations? If this is the case, the Youth Commission must insist on there being more than one TAY Navigation Center in SF.
- Can a city legally condemn hotel rooms on a temporary basis to recoup the cost? Or, can a city just take over hotel rooms?

Recommendations and Comments:

- The Youth Commission agrees that it is important to gather data on racial demographics AND it is recommended that data needs to be gathered on age, specifically relating to the TAY demographic.
- HSH needs to do a better job reporting TAY numbers. It is not acceptable to be housing so many people without having relevant information on TAY.

Youth Commissioners thank the Board of Supervisors for their attention to this issue. If you have any questions, please contact our office at (415) 554-6446, or your Youth Commissioner.



Nora Hylton, Chair
Adopted on November 2, 2020
2020-2021 San Francisco Youth Commission

BOARD of SUPERVISORS



City Hall
1 Dr. Carlton B. Goodlett Place, Room 244
San Francisco 94102-4689
Tel. No. 554-5184
Fax No. 554-5163
TDD/TTY No. 554-5227

MEMORANDUM

TO: Kiely Hosmon, Director
Youth Commission
FROM: Angela Calvillo, Clerk of the Board
DATE: October 30, 2020
SUBJECT: REFERRAL FROM BOARD OF SUPERVISORS

The Board of Supervisors has received the following proposed legislation which is being referred to the Youth Commission as per Charter, Section 4.124 for comment and recommendation. The Commission may provide any response it deems appropriate within 12 days from the date of this referral.

File No. 201234

Hearing of the Board of Supervisors to sit as a Committee of the Whole on Tuesday, November 10, 2020, at 3:00 p.m., during the Regular Board of Supervisors Meeting, to hold a public hearing on the Shelter-in-Place Rehousing and Site Demobilization Plan; pending approval of the Motion contained in File No. 201233.

Please return this cover sheet with the Commission's response to the Board of Supervisors by email at: bos.legislation@sfgov.org.

RESPONSE FROM YOUTH COMMISSION Date: _____

- No Comment
Recommendation Attached

Chairperson, Youth Commission



DEPARTMENT OF
HOMELESSNESS AND
SUPPORTIVE HOUSING



**City and County
of San Francisco
COVID-19 Command Center**

November 2, 2020

To: Supervisors Matt Haney, Shamann Walton, Hillary Ronen and Dean Preston
Cc: Clerk of the Board, Sophia Kittler, Dylan Schneider (HSH), Francis Zamora (DEM)
From: Directors Abigail Stewart-Kahn (HSH) and Mary Ellen Carroll (DEM)

Dear Supervisors Haney, Walton, Ronen and Preston,

The SIP Hotel program was successful in protecting public health during this unprecedented time. Thousands of our most vulnerable neighbors were able to safely shelter in place which supported the collective efforts of San Francisco to contain the virus. SIP hotels are expensive and not a sustainable solution as the pandemic continues. The City has developed a plan that is committed to short, medium and long-term rehousing interventions for people transitioning out of SIP hotels so they do not return to congregate shelter, Safe Sleeping programs or the street.

As a community and alongside our Governor and Mayor, we know that we know that Housing is Healthcare and the solution to homelessness. We have been communicating about this frequently for many weeks with increasing detail as the SIP Rehousing and Site Demobilization plans developed. We are now working with each SIP hotel site and each guest to develop a transition plan from SIP hotels to stability, and ultimately realizing our shared goal of ending their homelessness.

On Tuesday, October 27, 2020 the Department of Homelessness and Supportive Housing (HSH) and the Department of Emergency Management (DEM) received your Letter of Inquiry requesting further details about the Department of Homelessness and Supportive Housing & COVID Command Center's (CCC) "SIP Rehousing and Site Demobilization" plan for Shelter-in-Place (SIP) hotels. The below memo provides answers to your questions and acknowledges where gaps remain as planning continues. We are bringing all the resources of the City to bear on this effort, we have asked for and received a team of deployed HUD disaster experts who developed this plan in partnership with the City and are in the field this week with HSH and partners to begin our pilot rehousing within our first phase.

We look forward to meeting with your offices later this week to continue this discussion.

Sincerely,

Abigail Stewart-Kahn & Mary Ellen Carroll

Part I:

A. The anticipated number of units that will be converted to Permanent Supportive Housing;

PSH is a critical intervention strategy for those who are most vulnerable and complements the other short and medium-term housing strategies such as Rapid Rehousing (RRH) that will be offered to guests transitioning out of SIP Hotels.

July 2020, Mayor London Breed announced her [Homelessness Recovery Plan](#) that prioritizes housing as healthcare and includes the largest expansion of Permanent Supportive Housing in San Francisco in the last 20 years. The Mayor's Homeless Recovery Plan sets the goal of acquiring 1,500 new units of PSH by 2022. The timelines to meet this goal are as follows:

- In Fiscal Year (FY) 2020-21, the City plans to purchase and lease 1,000 new Permanent Supportive Housing (PSH) units and add an additional 500 PSH units in FY 2021-2022, for a total two-year investment in 1,500 new units
 - o The first 362 of the 1,000 new PSH units in FY20-21 have been identified and will be acquired with two awards HSH received through the State's Homekey Grant Program. Both sites are anticipated to be occupied in early 2021.
 - o An additional 200 PSH slots have been developed in partnership with philanthropy through the Flexible Housing Subsidy Pool launched during COVID.
 - As of October 28, 2020, 30 individuals have been housed in PSH through the Flexible Housing Subsidy Pool, with 24 more individuals in referral status and anticipated to be housed shortly.
 - o Between these initiatives, over 560 new PSH units are either already available or are becoming available in the next several months.
- In addition to the goal of 1,500 new units of PSH the Mayor's Recovery Plan sets the goal of placing 1,500 individuals in existing PSH each year (2021 and 2022) by identifying and optimizing the existing HSH and Mayor's Office of Housing and Community Development (MOHCD) pipeline of PSH units completing construction and by maximizing turnover within the City's current PSH portfolio.

San Francisco has the most Permanent Supportive Housing (PSH) units based on population per capita. PSH is an effective and permanent solution to ending homelessness for the most vulnerable individuals, those who are determined to be Housing Referral Status through Coordinated Entry. The Coordinated Entry Primary Assessment determines an individual to be Housing Referral Status based on vulnerability, chronicity of homelessness and barriers to housing.

B. A summary of anticipated occupancy for congregate shelters;

Congregate Shelter is a critical core component of the City's Homelessness Response System and provides a safe place for a household to connect with resources to address their housing

crisis. HSH, in partnership with the CCC, continues to reactivate congregate shelter that was initially closed or repurposed during the initial COVID-response.

As of October 31, 2020, the current capacity of the Adult Congregate Shelter System was 741 beds, 540 of which are occupied. Vacancies in the Adult Congregate Shelter System are gender-specific beds and single rooms at Civic Center Navigation Center that are reserved for individuals with case management or supportive housing needs. HSH and the CCC continue to work toward the goal of reactivating the adult congregate system back to 50% of its pre-COVID capacity, or approximately 1,000 beds. The re-opening of Nextdoor Shelter in December 2020 will add an additional 156 beds toward this goal. Family shelters have remained open to new referrals during COVID with DPH guidance.

Additionally, two new Navigation Centers, the Bayview SAFE Navigation Center and the Lower Polk Transitional Aged Youth (TAY) Navigation Center will be opened in late 2020 – early 2021 adding an additional ~160 beds as part of the pre-COVID Mayor’s 1,000 shelter bed goal.

Congregate Shelter is a critical core component of the City’s Homelessness Response System and provides a safe place for a household to connect with resources to address their housing crisis. HSH in partnership with the CCC continue to reactivate congregate shelter that was initially closed or repurposed during the City’s initial COVID-response. Congregate shelters are being assessed to determine COVID-informed capacity to ensure maximum capacity is used while maintaining strict adherence to public health guidance to support the health and safety of guests and staff. Family shelters have remained open to new referrals during COVID in alignment DPH guidance.

In the Mayor’s Homelessness Recovery Plan, the Mayor committed to rehousing those in SIP hotels through permanent housing solutions that may be achieved through Problem Solving case management and connections, Rapid Rehousing and Permanent Supportive Housing, while also continuing to expand other needed resources like congregate shelter and safe sleep for unsheltered households and those who might become homeless due to the economic impacts of the pandemic. It is important to note that returning COVID-vulnerable SIP hotel guests to congregate shelter or Safe Sleep is not part of the SIP Rehousing plan.

C. The number of people experiencing homelessness who have “exited” homelessness during the COVID emergency;

Based on data provided through HSH’s HOMstat dashboard which is shared at the monthly [Local Homeless Coordinating Board \(LHCB\) meetings](#), there have been a total of 1,140 exits to stability from homelessness from March – September 2020 and 52 households utilized one-time Problem Solving grants for eviction prevention.

- 721 households exited to Permanent Supportive Housing or Rapid Rehousing,
- 419 exited through Problem Solving resolutions including short-term rental subsidies, one-time grants and Homeward Bound

- 52 utilized one-time Problem Solving grants for eviction prevention There may have been additional exits from homelessness during this time period that is not captured in the data above such as households self-resolving their housing crisis.

D. How many clients in SIP Hotels have had a housing assessment?

As of October 31, 2020, 1,402 of the 2,359 SIP hotel guests had completed a Coordinated Entry assessment either prior to or during their stay at SIP hotels. 781 (33%) of SIP Hotel guests are actively engaged with Coordinated Entry staff. This number is anticipated to increase as Care Coordinators focus on offering assessments (Problem Solving Screenings and/or Coordinated Entry Assessments) to guests in SIP hotels as part of the four-phased SIP Rehousing Plan. Both assessment tools are utilized by Care Coordinators to support the identification of appropriate transition options for each guest.

HSH's Coordinated Entry Access Points that serve Adults, TAY and Families experiencing homelessness as well as Care Coordinators (staffed by HSH Providers) and teams from the Human Services Agency (HSA) and Department of Public Health (DPH) have already begun working with guests in SIP Hotels to engage in services and begin Problem Solving conversations and Screenings.

The goal is to assess 100% of guests in SIP hotels, however the type of assessment will differ based on the guest's individual needs. If the guest is unable to self-resolve their housing issues through support networks or services offered through Problem Solving, then the guest will be connected for a Coordinated Entry assessment to support identifying appropriate exit planning resources. To support the rapid assessment and exit planning for guests in SIP Hotels, a Problem Solving Screening was developed that will be offered to all SIP hotel guests as the first step in transition planning.

Problem Solving Screenings and Coordinated Entry Assessments are voluntary and SIP hotel guests must agree to complete a Homeless Response System Release of Information (HRS ROI) that provides permission to HSH, partner agencies and Providers to assist the guest with housing solutions. As we learn more about the barriers to assessment, we will deploy improvements at the next hotels in Phase 1. Our focus in the SIP Rehousing and Demobilization Plan is to increase enrollment and assessments and we will deploy all trained non-profit Coordinated Entry staff and HSH additional staff to support this.

E. How many SIP clients assessed are Housing-Referral Status, and a breakdown by race?

In order to determine if a guest is Housing Referral Status, that guest must participate in a Coordinated Entry Assessment as described in the response above.

Of the 1,402 SIP guests that have completed (or had an existing) Coordinated Entry Assessment, 382 (16%) have been determined to be Housing Referral Status, meaning they are eligible and can be referred to PSH. We anticipate as additional guests participate in enrollment and

assessments the number of Housing Referral Status guests will continue to increase. Additionally, we anticipate many guests will be eligible for Rapid Rehousing (RRH).

Below is a breakdown of guests currently sheltering in place in SIP Hotels by race and Sexual Orientation and Gender Identity (SOGI) demographics as well as a breakdown for those guests who have been determined to be Housing Referral Status. Please note, this data is not comprehensive of all guests at SIP Hotels as Care Coordinators are still working with guests to ensure they have completed the Homeless Response System Release of Information (HRS ROI) that allows their data to be collected and shared. We note the high level of “data not collected” category and need this data quality and collection to improve.

Figure 2: Full SIP Hotel Portfolio - Demographic Information

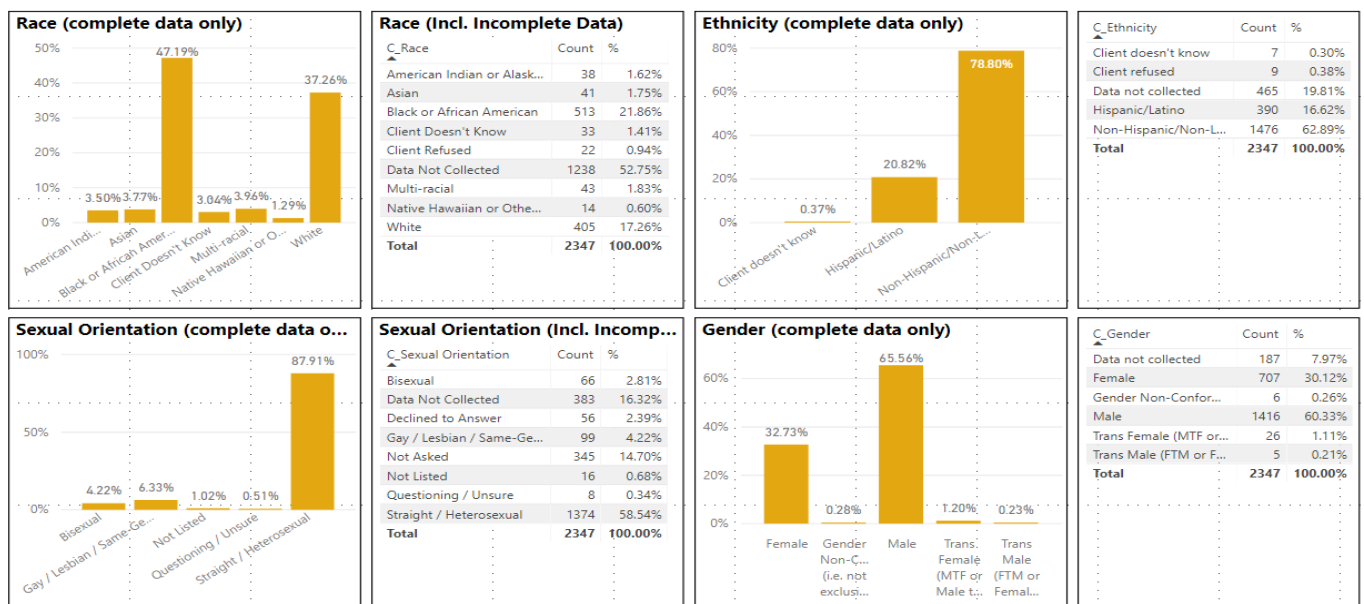

Email: dhsh@sfgov.org | Follow: [@SFHSH](https://twitter.com/SFHSH) | Learn: hsh.sfgov.org | Like: [@SanFranciscoHSH](https://www.facebook.com/SanFranciscoHSH)

Data as of: 11/2/2020

Figure 3: Known Housing Referral Status Guests in SIP Hotels, Demographic Information

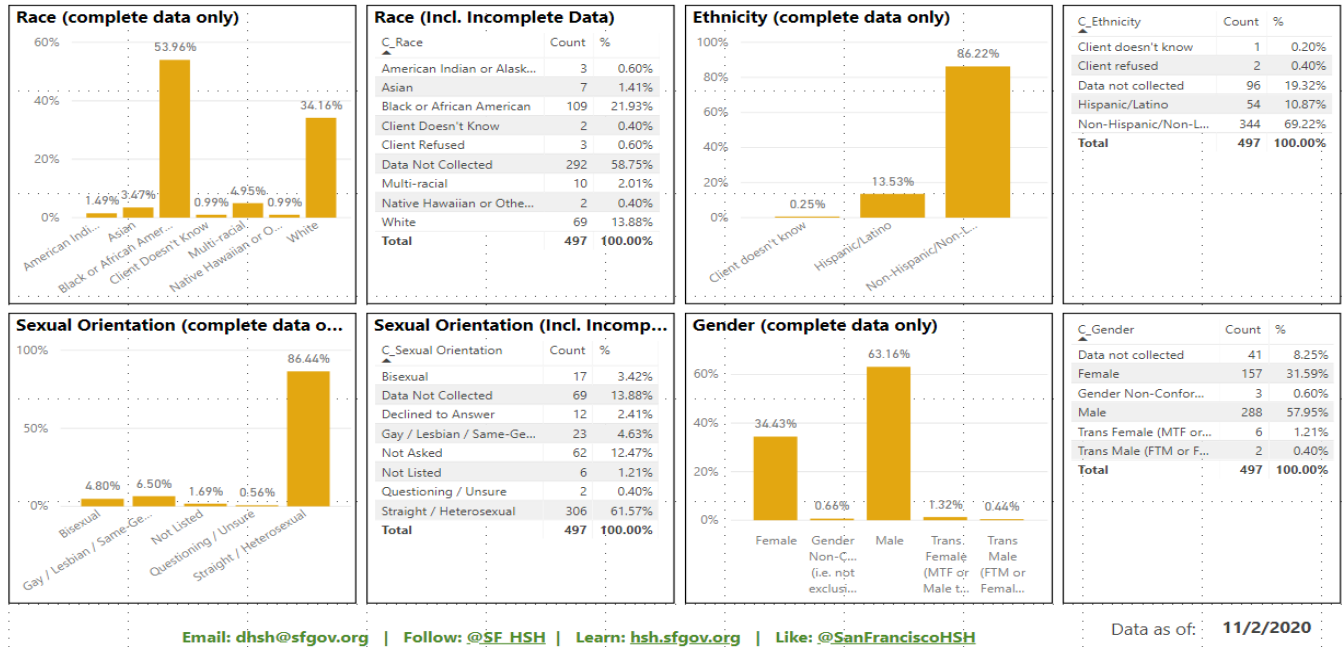

F. How many Permanent Supportive Housing units are vacant or available for occupancy?

As of October 26, 2020 there were 544 vacancies in the HSH PSH portfolio. Housing referrals and placements were impacted by COVID-19, among many reasons due to staff being deployed to rapidly design, develop and operate SIP hotels and the Alternative Housing System. During COVID, HSH developed and published a PSH Vacancies Dashboard to increase transparency and inform policy decisions to support the removal of housing barriers, including but not limited to the development of a Universal Housing Application. The presentation HSH, MOHCD and the San Francisco Housing Authority (SFHA) presented at the September 3, 2020 Hearing on Vacancies in Supportive Housing (Appendix B) provides additional context on steps being taken collectively to address vacancies in supportive housing.

HSH continues to identify and remove barriers within Coordinated Entry referral, Housing Navigation and Housing referral. Through the SIP Rehousing Pilot starting this week, as we identify further obstacles to housing, we work to actively remove them.

The data below is a snapshot of the HSH Permanent Supportive Housing Vacancies Dashboard that also includes a definition key of terminology used in the dashboard in response to feedback received on the first draft of this dashboard that was presented as part of the September 3, 2020 Vacancies in Supportive Housing Hearing at the Board of Supervisor’s Government Audit and Oversight Committee. This dashboard will be updated monthly and shared publicly beginning in November 2020 as part of the Local Homeless Coordinating Board (LHCB) meetings.

Figure 4: Permanent Supportive Housing Vacancies Dashboard, October 2020

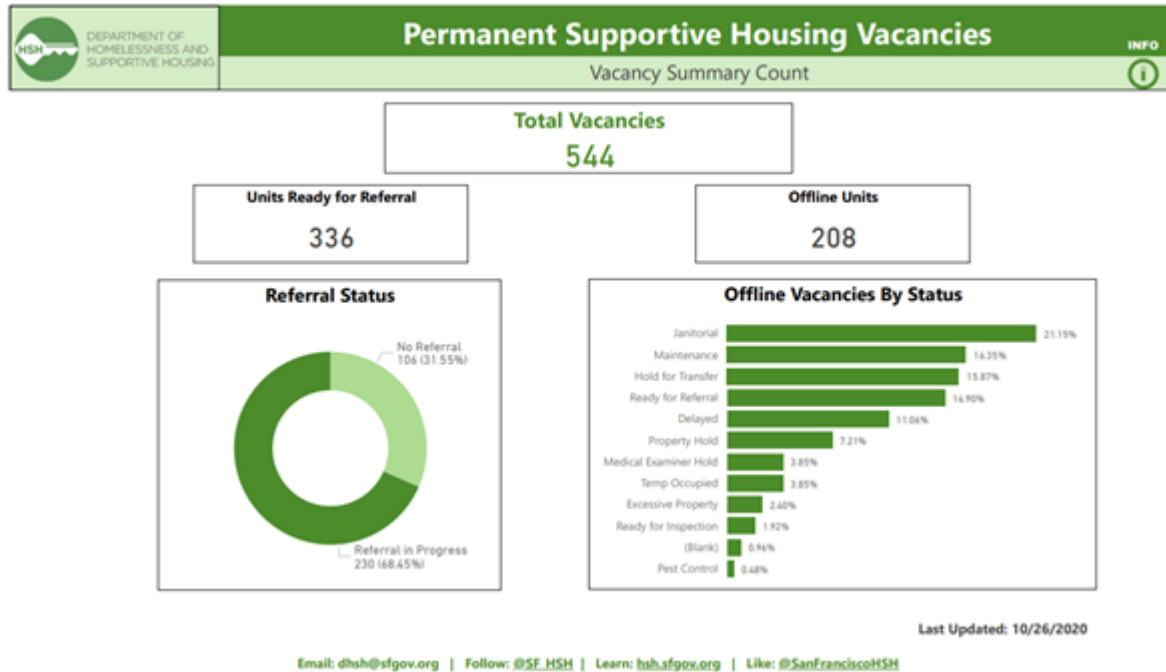

Permanent Supportive Housing Vacancies
Summary and Definitions

The Permanent Supportive Housing Vacancies Summary Report represents units both offline (where the unit is vacant but not yet ready for a new tenant for some reason, i.e. it is undergoing maintenance or cleaning, being held for transfer, etc.) and those that are ready for a new tenant referral. This dashboard is made possible because our nonprofit providers began reporting on offline vacancies via our new Offline Vacancy Tracker tool implemented in early 2020. Below is a list of definitions for the different offline statuses:

Offline Status Definitions

- **Delayed:** delay due to reasons that do not fit in the other categories and further described in the note section.
- **Excessive Property:** when a unit has a substantial number of items needing to be removed (i.e. hoarding, filth etc...)
- **Hold for Transfer:** represents internal transfers (property holds unit for transfer within the same site) and external transfers (HSH holds a unit for reasonable accommodation, safety or household composition change transfer)
- **Janitorial:** unit requires minor repairs and/or cleaning
- **Maintenance:** unit requires major or substantial repairs
- **Medical Examiner Hold:** unit being held by the City's Medical Examiner's Office
- **Pest Control:** unit needs to be professionally treated for pests
- **Property Hold:** Provider placed hold on the unit for a specified reason(s).
- **Ready for Inspection:** unit needs to be inspected by the San Francisco Housing Authority (SFHA) or Department of Building Inspection (DBI)
- **Ready for Referral:** unit is available for occupancy
- **Temp Occupied:** unit is temporarily occupied by a resident while repairs to the permanent unit are made.

Email: dhsh@sfgov.org | Follow: [@SF_HSH](https://twitter.com/SF_HSH) | Learn: hsh.sfgov.org | Like: [SanFranciscoHSH](https://www.facebook.com/SanFranciscoHSH)

To date, despite multiple follow ups, that report has not been shared and the only data point shared has been the number of vacant and available PSH units.

HSH's Permanent Supportive Housing Vacancies Dashboard (above) provides a summary of all vacant units in HSH's PSH portfolio, including units that are available (pending referral or ready for referral) and offline. This dashboard will be shared publicly at monthly Local Homeless Coordinating Board (LHCB) meetings starting in November 2020.

A draft of this Dashboard was presented at the September 3, 2020 hearing on Vacancies in Supportive Housing at the Board of Supervisor's Government Audit and Oversight Committee. After hearing feedback from the Board of Supervisors, members of the public and non-profit providers, HSH updated the dashboard to provide a clearer and more comprehensive overview of available and vacant units in the HSH supportive housing portfolio, including a definition key to support the utilization of shared terminology to support transparency and understanding from all stakeholders. Please see Appendix B for more details.

Part II:

1. How many Permanent Supportive Housing, Rapid Re-Housing, Flex Housing Pool, and Problem Solving placement are available for Phase 1 of the exit plan?

Permanent Supportive Housing (PSH), Rapid Rehousing (RRH), Flexible Housing Subsidy Pool and Problem Solving resources are all needed to meet the specific and unique needs of the households who are currently sheltering in place at SIP hotels. Please note that the Flexible Housing Subsidy Pool is a subset or type of PSH.

As of November 2020, housing resources include:

- 200 Flexible Housing Subsidy Pool slots that are PSH
- 336 PSH units ready for referral, with an estimated 15% of turnover anticipated across the adult and TAY PSH portfolio*
- Developing medium-term subsidy slots (e.g. Rapid Rehousing (RRH)) through the State's 100 Day Challenge for 175 people, pending Prop C process. HSH has allocated resources to begin this program prior to Prop C funding being taken off reserve.

We anticipate the additional housing resources being available by January 2021:

- Potential expansion of Flexible Housing Subsidy Pool and other solutions based on assessed needs from guests in SIP hotels
- 362 new PSH units via Homekey, with an additional 15% of turnover anticipated across the adult and TAY PSH portfolio*
- Pending Prop C funds being removed from reserve, additional medium-term subsidy slots (e.g. RRH) are anticipated

**COVID impacts on this annual estimate are still being determined.*

In order to determine how much of each resource will be needed to support guest's exiting to stability in Phase 1 and beyond will be guided through data collection and the unique transition plan developed with each guest to determine which option(s) is available and best suited for that individual or household. Assessing all SIP hotel guests is the first step to inform and determine the amount and type of resources needed. This comprehensive data will also identify resource gaps, so we can work to quickly secure additional resources or solutions to meet the needs of guests sheltering in place at SIP hotels.

On November 3, 2020 the By Name List (BNL) for each site in Phase 1 will be confirmed. This signifies that no new intakes will enter the site and that as guests move out, the By Name List will be updated to monitor progress. Care Coordinators will work closely with the HSH Problem Solving, Coordinated Entry teams and Access Points to work with guests to understand their exit plan and identify resources to assist them with their next steps.

Current guest data for Phase 1 (as of October 31, 2020):

- 499 SIP hotel guests in Phase 1
- 94% of Phase 1 guests have a ONE Profile
- 45% are active in Coordinated Entry
- 108 (22%) are known to be Housing Referral Status (eligible for PSH)

In addition, HSH, the U.S. Department of Housing and Urban Development's Technical Assistance (HUD TA) and Providers will pilot a Housing Fair model with three Phase 1 sites. This pilot will overlay a disaster rehousing framework utilized to house people experiencing homelessness from temporary shelters after natural disasters. The disaster response strategy focuses on acting with urgency, connecting people in need immediately to housing resources, removing onerous documentation requirements and accessing needed public benefits and supports quickly.

The strategy also employs a housing fair strategy by which all the resources a guest needs to exit homelessness are brought to them in one central location. The goal of the pilot is to offer an opportunity for guests to engage in Problem Solving, assessments and to connect those who have completed assessments and have been determined to be Housing Referral Status to available PSH. Additionally, the pilot will allow HSH to test out streamlined processes to ensure we can move people to appropriate housing as quickly as possible by removing documentation and process barriers.

a. How many of each of those placements will be made available by June for all Phases?

As mentioned above, we are in the process of completing Assessments (Problem Solving Screening and/or Coordinated Entry Assessments) that will continue to inform the amount of each resource that will be needed to successfully rehouse guests in SIP hotels. Placements will

ultimately be determined by client choice in accordance with the type of housing a guest qualifies for.

Based on data and national best practices, we anticipate a minimum of 10% of guests will be able to resolve their housing crisis through Problem Solving strategies. If Problem Solving (short-term) resources are not the right fit for the individual/household, the Coordinated Entry primary assessment will assist in identifying local, state or federal housing interventions (medium and long-term solutions) e.g. 100 Day Challenge that will be ready for launch in December/January.

Figure 6: SIP Rehousing Plan and Site Demobilization – Short, Medium and Long-Term Resources*

SIP Rehousing: Developing Housing Exits

- Short Term Housing Expansion**
 - Diversion including one-time grants and connections to family/friends
- Medium Term Housing Expansion**
 - Bridge subsidies, Rapid Rehousing (RRH) for those in SIPs
- Long Term Housing Expansion**
 - Use every PSH resource by matching faster, bringing off-line units online faster and lowering all non-required barriers to housing
 - Expand PSH through purchase, master lease and flex-pool
 - Expand PSH through existing pipeline

**This slide is an excerpt from the SIP Rehousing and Site Demobilization presentation that was presented to the LHCB on Monday November 2, 2020. The full presentation is included in this response letter as Appendix C.*

b. How much funding is available for Problem Solving and Rapid Rehousing?

A limited amount of funds are immediately available and appropriated in HSH’s FY20-21 budget:

- \$1.6 million for Family RRH
- \$1.275 million for Family Flex Housing Subsidy Pool
- \$626k for TAY Flex Housing Subsidy Pool

In addition, the Mayor’s Homelessness Recovery Plan is predicated on additional Prop C funding currently on Budget & Finance Committee reserve, being released for the rehousing plan. The following funding is appropriated in HSH’s FY20-21 budget but on Budget and Finance Committee reserve pending review and approval of a final spending plan for Prop C funding.

Prop C caps RRH or housing subsidies less than 5 years at 12% of the total housing funding:

- Total Housing Funding from Prop C: \$196.8 million in FY20-21
- 12% cap on shorter-term subsidies: \$23.6 million

Population Allocation of Prop C Housing Funding in FY20-21

- \$108.2 million general population
- \$39.4 million TAY
- \$49.2 million Families

HSH is working with the Mayor's Office on a FY20-21 spending plan to present to the Prop C advisory committee for recommendations in order to present a spending plan to the Board of Supervisors in December and release funds from reserve in order to complete the rehousing initiative.

2. Are there other exits that fit the definition of an "exit to stability"? How do you define an "exit to stability"?

An "exit to stability" speaks to the commitment to offer each guest currently sheltering in place at SIP Hotels a connection to a permanent housing resource provided through the many resources mentioned above – these include short, medium and long-term *housing* solutions. An exit to stability is not returning to temporary crisis interventions such as congregate shelter or Safe Sleep.

3. How many guests have been assessed so far for a) Coordinated Entry or b) Problem Solving Screening?

- a. As stated in response 'D' above, 1,402 out of 2359 of SIP hotel guests have completed a Coordinated Entry assessment at some point in time, though some of these assessments have expired and are considered to be inactive. As of October 31, 2020, 781 (33%) of SIP Hotel guests are actively engaged in Coordinated Entry. To be clear, the goal is not for all guests in SIP hotels to have a Coordinated Entry Assessment as the first assessment for all guests is a Problem Solving Screening. Those who are not able to resolve their housing crisis through Problem Solving (short-term) resources will then participate in a Coordinated Entry Primary Assessment.
- b. Problem Solving Conversations are the starting point for every person experiencing homelessness and had been incorporated as part of the intake process for all guests entering SIP hotels. A Problem Solving Screening Tool was developed specifically for the Rehousing and Site Demobilization effort to begin proactively identifying needed resources. We are working closely with Care Coordinators, Providers and City partners to assess all SIP hotel guests as quickly as possible and look forward to providing more data as on this assessment tool as it becomes available.

a. How will 2500+ guests be systematically assessed across all sites?

A high level of coordination between City and Provider partners is required to support the SIP Rehousing and Site Demobilization Plan, the foundation of which begins with the development of a Byname List (BNL) for each SIP hotel site. These BNLs are now stored within RTZ, a room management system with complimentary confidential client information (Problem Solving Screening and Coordinated Entry Assessment) stored in the ONE System. Both data systems will inform Care Coordinators on exit planning as well as data reporting.

Staffing limitations prevent the City and Provider partners from assessing guests at all sites simultaneously. Assessments are and have been available to guests at all times and at all sites. However, participating in assessments is voluntary and working with a guest to actively engage in the assessment process can take time. HSH is concerned about the lower than anticipated levels of Problem Solving and Coordinated Entry Assessment data, but our recent data in the last month shows a significant increase in assessments across SIP hotels. HSH and its non-profit partners intend to deploy all resources to this effort and will focus this week on the pilot hotels (see below). Establishing a relationship with a guest and building trust are critical components to the assessment process.

A hyper focus on assessments will occur at the hotels based on the Phase in which they are slated to close. This way HSH can focus surge capacity to focus staffing resources on these efforts. Any individual at any site can receive an assessment by contacting staff on site or contacting a Coordinated Entry Access Point by phone. This information was recently provided by letter directly to each guest in Phase 1 and we need to continue to consistently encourage all guests to reach out to work on their exit planning immediately.

All SIP hotel sites are actively providing Problem Solving Screenings and Coordinated Entry Assessments and will utilize the BNL to track which guest have been assessed and which guests need additional follow-up. Site by site Screenings and Assessment progress is monitored on a weekly basis. The goal is to have all necessary screenings/assessments complete for all guests at the so that we can make strategic decision as to what housing options we will need to allocate.

Coordinated Entry Access Points are assisting in these efforts and lending their expertise in working with guests to understand and participate in these conversations. These critical practices require a large amount of coordination and staffing resources which is why they are being prioritized by the four phases of the SIP Rehousing and Site Demobilization Plan.

b. What specific guidance have the Hotel Operators been given to accomplish this?

HSH and the CCC have worked closely with providers since July 2020 when the Mayor's Homelessness Recovery Plan was announced with the commitment to rehouse guests sheltering in place at SIP hotels. HSH has communicated that while sites were continuing to expand, rehousing would begin in November 2020. This was communicated in weekly calls,

with leadership and in writing. Comprehensive trainings were conducted in September and October to ensure all City and Provider staff, specifically Care Coordinators understood the expectations and tools to support guests in their transition planning and assessment.

Please see Appendix A for a comprehensive list of all trainings offered to SIP Providers and City staff September – October.

As rehousing got closer and more specifics were determined, a letter was sent out to all SIP Providers on October 23, 2020 to inform them of which of the four Phases their site(s) were in and the SIP Rehousing and Site Demobilization Phase and Timeline was presented at the weekly SIP Provider Meeting on October 30, 2020. The CCC and HSH continue to socialize this process and timeline with internal and external stakeholders as quickly as possible. We as a City and County need to make quick decisions to prioritize life safety during a disaster and as the stewards of public funds. We continue to do our best to socialize plans and collect input from stakeholders as much as possible given the state of emergency we are in but we will continue to move with urgency to ensure people are rehoused and public funds are effectively deployed.

4. How many current SIP guests are Housing Referral Status?

As stated above in response 'E', 382 (16%) of the 1,402 guests sheltering in place at SIP hotels (including SIP trailers) have been determined to be Housing Referral Status. This data is not comprehensive as there are guests who have not yet completed a Coordinated Entry Assessment. A reminder that not all SIP hotel guests will need to complete a Coordinated Entry Assessment if they are able to resolve their housing crisis through Problem Solving resources and we have talked about steps being taken to increase these numbers. We need to see these numbers increase rapidly and we will learn more from our pilot sites over the next few weeks.

5. How many people have been placed into housing from Shelter In Place hotels to date?

Based on the data that is currently available, a total 49 households have been placed into housing from SIP hotels. We believe this to be an undercount as the data collected on exits from SIP hotels March – September 2020 prior to RTZ adoption across all SIP hotel sites has heavily relied on manual update/entry and there are outstanding exits that have not yet been verified and matched to ONE system exit destinations.

HSH and the CCC are actively working on public facing dashboards that will demonstrate the progress and exit destinations for guests transitioning out of SIP Hotels as part of the SIP Rehousing and Site Demobilization Plan.

6. Why are some site operators concentrated in Phase 1&2 versus being spread out to allow for better planning?

The SIP Rehousing and Site Demobilization Plan will occur in four phases from November 2020 – June 2021. A phased approach is necessary as we cannot rehouse all guests at one time, both from a staffing and housing resources capacity perspective. As we are reminded by the

Controller's Office, every month SIP hotels stay open costs the City an additional \$10 million. So as fast as this process is, even this length of time has significant implications given how many SIP hotels San Francisco has opened. We know from our national colleagues that even with a change in administration, FEMA is unpredictable and does not provide local jurisdictions with a long runway for when funding goes away. This has been the case in each disaster response in recent history and which is why it is so critical that San Francisco begin rehousing now.

The SIP Rehousing and Site Demobilization Plan will require high levels of coordination across City departments, provider partners, community partners and guests. There are a number of factors that went into deciding where sites are placed in the timeline that include the following:

- Date the Site began to take Guests
- Contract Terms
- Budget*
- Size of Site
- Equity
- Leadership
- Potential for Competing Priorities (i.e. CBO operated multiple sites, pre-COVID operations were to resume and staff and budget needed to be adjusted, etc.)

8. What have you done to draft the plan and gather feedback from SIP Hotel Operators?

The City has been intentional and thoughtful in designing processes to collect as much feedback as possible during a disaster.

Recognizing that this process needed to be developed rapidly and simultaneously with the continued response to the COVID-19 crisis, the City utilized the Advanced Planning Housing and Shelter Workgroup to solicit input that would inform the SIP Rehousing and Site Demobilization Plan. The Advanced Planning Housing and Shelter Workgroup, charged by the Mayor and Board of Supervisors with future planning as the City began reopening, established a goal to ensure that none of the approximately 2,500 homeless clients currently housed in temporary Shelter-In-Place (SIP) hotels exit the COVID response to unsheltered homelessness. This workgroup was co-chaired by Supervisor Walton and HSH Interim Director Abigail Stewart-Kahn and membership included DEM Executive Director Mary Ellen Carroll, LCHB co-chair Del Seymour, Executive Director of Larkin Street Youth Services Sherilyn Adams, HSA Director Trent Rhorer, Dr. Deb Borne with DPH and other City partners.

The Workgroup explored key issues related to the homeless response and behavioral health systems and developed a set of policy recommendations for the City to use to inform the development of the SIP Rehousing and Site Demobilization Plan by prioritizing equity and considering the impacts on unsheltered individuals and street conditions. With leadership of community representatives, the Advanced Planning Group and HSH hosted two Provider input

sessions and LHCB hosted a special session to gather public input from provider and public stakeholders, including those with lived experience.

In addition to these input sessions, the Workgroup received input from other sources including COVID Command Center Neighborhood Plans , several additional input sessions with nonprofit providers, and open letters from Provider Associations. The input and feedback from these sessions ultimately informed the development of the Mayor’s Homelessness Recovery Plan which in turn informed the SIP Rehousing and Site Demobilization Plan. In crisis responses, federal, state and local governments necessarily make more decisions with less input and more speed than our typical approach in San Francisco. We acknowledge that this is difficult. And we need to continue to proceed with haste - balancing life safety and fiscal responsibility.

Starting in October 2020, HSH began to socialize the SIP Rehousing and Site Demobilization Plan with stakeholders including providers, elected officials, community, City partners and the public. This socialization includes but is not limited to the following stakeholder groups:

- Between July – November 2020, communicated with providers on a collective weekly call about the continued expansion of SIP hotels through November and preparation for SIP Rehousing launch in November
- October 13, 2020 SIP Rehousing and Site Demobilization Kick-Off (SIP Providers and CCC Branch)
- October 13, 2020 Hotel Council
- October 14, 2020 HSH All Staff Meeting
- October 15, 2020 Quarterly Leadership Meeting (HSH and provider leadership)
- October 21, 2020 Board of Supervisors CCC Briefing
- October 23, 2020 Written notification to all SIP Providers
- October 23, 2020 HSH Strategic Framework Advisory Committee (includes provider-selected representatives, HSH Director and HSH Director of Strategy and External Affairs)
- October 23, 2020 Embarcadero SAFE Navigation Center Advisory Committee
- October 30, 2020 Written notifications to Phase 1 SIP Hotel Guests
- October 30, 2020 HSH Housing Provider Special Meeting
- October 30, 2020 meeting with the Coalition on Homelessness
- November 2, 2020 Local Homeless Coordinating Board (LHCB) Meeting

To support the rehousing pilot of three sites that will kick off November 2, 2020, HSH has formed an Implementation Team and a Logistics Team which meet every day to discuss client matches, unit availability and the operational processes required to house people. HSH and SIP Provider staff participate in these daily meetings. These meetings are in addition to the Care Coordinator position that all SIP Providers were asked to create in September 2020 and so these key staff could participate in the trainings included in Appendix A of this document to ensure they are knowledgeable ambassadors of the SIP Rehousing and Site Demobilization Plan.

While the total numbers are massive and every single number represents a human being in need of our care, HSH has decided to strategically focus on three hotels with an intentional pilot with expert HUD TA onsite. We will be providing further details on learnings from this pilot on an ongoing basis to community. Plans for the pilot launching today were shared in the forums above and are included in the LHCB presentation included as Appendix C.

9. How many more SIP placements will occur through November?

The last two SIP hotels to open will continue to take new placements until capacity is reached or until November 15, 2020, whichever comes first. Backfills to other sites will stop now. Transfers -- which include the need to transfer due to domestic violence or similar circumstances --within the SIP Hotel system of care will continue across sites that have not yet confirmed their BNL.

10. How is the City supporting the dozens of workers who will be laid off from their roles at the SIP sites?

SIP Hotel sites were always a temporary solution, and we are grateful for the amazing non-profit partners who quickly responded to the need to quickly staff up and operate SIP hotels to respond to the need of those most vulnerable to the COVID-19 virus. We are in conversation with two providers who are particularly concerned about this and there may be others. For these providers, we are working to creatively problem solve. We know these providers operate other programs and may be able to hire these staff within their existing contracts and/or to their expanding contracts. Many other providers tell us they are looking forward to having their staff back at their original sites to fill vacancies there and that they are excited to begin the rehousing effort.

More broadly speaking, HSH and the City will continue to support Providers operating SIP hotels to creatively identify options to transition staff to other programs within their portfolios and explore additional Technical Assistance resources for non-profit Providers in partnership with the Controller's Office to provide additional support in working with temporarily hired staff to support them as SIP sites demobilize.

11. What is the plan to re-populate congregate shelters?

Congregate shelter continues to be a limited resource. HSH and the CCC continue to reactivate congregate shelter to COVID-informed capacity and work to bring additional congregate shelter resources online as mentioned in question #2 of this document. HSH is currently reviewing the current shelter capacity against the pre-COVID capacity in order to better understand long-term temporary shelter needs and what congregate shelter will look like post-COVID.

Referrals to congregate shelter are managed through a centralized referral process managed through the CCC that is publicly available. CCC Guest Placement Coordinators will allocate Congregate Shelter beds through the referring entities outlined below. These ongoing allocations will be evaluated at the end of each week and numbers may be adjusted based on

previous utilization. Once the needs of these referring entities have been met, remaining beds can be made available to the remaining referring entities.

Referrals to Congregate Shelter will be referred to CCC Guest Placement Coordinators from the following referral sources based on availability:

- a. Hospital outflow
- b. I&Q outflow
- c. SFHOT / HSOC

12. What are the results of the analysis of which Safe Sleeping Sites will remain open, for how long, and what capacity?

Final analysis is still being conducted and we look forward to sharing final timelines and projected capacity of the Safe Sleeping Program to share with you when we meet with your offices the week of November 2, 2020. For context, the original budget including addbacks for the Safe Sleeping Program was approximately \$13 million for capital and operations.

Unfortunately, FEMA has since changed what it is willing to reimburse in congregate settings, including Safe Sleeping, leaving less FEMA resources for San Francisco's Safe Sleeping Program.

We are all interested in learning more about expansion of Safe Sleep and how it fits into the Homelessness Response System and look forward to working with stakeholders to identify additional funding resources.

Appendix A: SIP Rehousing: Training for Enrollment Initiative Process:

RTZ training and data entry is the priority during this time period

DATE	ACTION	STATUS
9/29 – 10/9	Housing Group will confirm the names and contact information for Care Coordinators and back-up staff.	Completed
9/29 – 10/9	All Care Coordinators and back-up staff must complete the DPH Privacy Certificates ahead of RTZ training. <i>NOTE: Training cannot proceed without certificates for every Care Coordinator.</i>	Completed

RTZ Training and Data Entry Timeline:

DATE	ACTION	STATUS
9/16 – 9/24	Care Coordinator Training: All Care Coordinators complete DPH Privacy and Compliance Training. This MUST be completed in order to move forward with RTZ training.	Completed
9/25	Overview/Introduction: Overview of the RTZ Rapid Enrollment Initiative (timeframe and objectives) and an introduction to RTZ itself. This will focus on more the conceptual-level RTZ, like how the system works and the different views they will have access to. We will also discuss their ongoing interaction with RTZ in needing to keep it updated after the two-week intensive is over.	Completed

<p>9/28</p>	<p>RTZ Training: This will be a more detail focused RTZ training with the specific use cases that we expect the Care Coordinators to encounter. For example, referring new clients, filling out detailed referrals, accepting clients to the site/room, discharging clients who are no longer there, etc. After this we expect them to be able to functionally use RTZ.</p>	<p>Completed</p>
<p>9/28</p>	<p>Care Coordinators and RTZ: Care Coordinators will spend Monday working in RTZ itself to begin getting their site updated and the CCC Data and Reporting Team will be on-hand (virtually) to help. All questions should be written down by Care Coordinators so they may be addressed as a group at the Q&A session on 9/29.</p>	<p>Completed</p>
<p>9/29</p>	<p>QA Session: CCC Data Team will hold an hour of time for Care Coordinators to bring all the questions generated during their work 9/28 to get answered in a Q&A session. This will have all the Care Coordinators present so that questions can be brought up and answered for everyone together</p>	<p>Completed</p>
<p>9/29 – 10/9</p>	<p>RTZ Input: Sites will be expected to have all Guest(s) entered in RTZ with Referral/Patient Record fields filled for all guests.</p>	<p>Completed</p>

Ongoing	Data Support: CCC Data team will be answering questions/providing support for these folks throughout the two weeks.	Ongoing
---------	--	---------

ONE SYSTEM TRAINING:

ONE System will contain client-level data and will bridge data to RTZ.

DATE	ACTION	STATUS
10/9	<p>ONE System Training: This will be for Care Coordinators, Access Points or other staff members who would participate in SIP wind down</p> <p><i>Note: There have been two ONE System trainings that have occurred in September and many of the Access Points have already been trained.</i></p>	Completed
10/9	<p>Problem Solving Screening Training: Will be available in the ONE System training and curriculum will be complete.</p>	Completed
10/12 – 10/16	<p>Coordinated Entry Training: Will provide a series of trainings for the Care Coordinators. Trainings include the following: Weekly Staffing Facilitation, Generating Byname List Reports, Escalating cases to the Housing Match and Resolution Conference, etc.</p>	Completed

Appendix B: Vacancies in Supportive Housing Presentation

This presentation on vacancies in supportive housing is attached to this letter of response as a supplemental document and is publicly posted on legistar:

<https://sfgov.legistar.com/View.ashx?M=F&ID=8762890&GUID=DFD18006-1FDC-4AAA-B760-9434881DDCE4>

This is a presentation that was given by representatives from HSH, MOHCD and SFHA during the September 3, 2020 Board of Supervisor's Hearing on Vacancies in Supportive Housing the Government and Audit Oversight Committee.

Appendix C: SIP Rehousing and Site Demobilization LHCB Presentation

This presentation is attached to this letter of response as a supplemental document and publicly posted on the HSH website: https://hsh.sfgov.org/wp-content/uploads/2020/11/SIP-Rehousing-Presentation_LHCB_FINAL-DRAFT.pdf



DEPARTMENT OF
HOMELESSNESS AND
SUPPORTIVE HOUSING

Shelter-in-Place (SIP) Rehousing Plan

Abigail Stewart-Kahn, HSH
Dedria Black, HSH

Darlene Matthews, HUD TA
Michele Williams, HUD TA

Local Homelessness Coordinating Board
(LHCB), October 2020

Mayor's Homelessness Recovery Plan

In order to Rehouse

- 1,500 new units of Permanent Supportive Housing (PSH)
- 1,500 placements into existing PSH pipeline
- 1,500 placements into existing PSH units where turnover occurs
- Expand Problem Solving
- Create medium-term housing solutions for Adults

In order to take care of those still on the streets or becoming homeless

- Expand Homelessness Prevention
- Reactive Congregate Shelter to the COVID informed capacity of ~1,000 beds in the adult system (~2,000 beds pre-COVID)
- Expand Congregate Shelter: Open Bayview SAFE Navigation Center and Lower Polk TAY Navigation Center in early 2021
- Maintain Safe Sleep

COVID-19 Response – Shelter In place Hotels

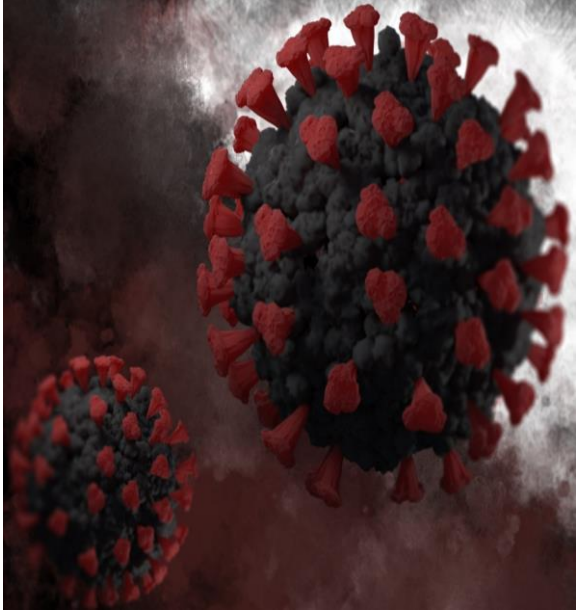

- **February 2020:** CCSF declares state of emergency
- **March 2020:** DPH issues shelter-in-place guidance
- **April 2020:** First SIP Hotel opened
- **Sept 2020:** City met goal of 2600 SIP units
- **November 2020:** City will stop all intake into SIPs and begin the focused rehousing effort

Additional prevention and mitigation approaches were taken across our system of care including new shelter, shelter distancing, outreach education and resources, I & Q hotels, Safe Sleeping pilots, homelessness prevention practice changes, eviction moratorium, new approaches in PSH, continued housing, accelerated RRH, 24/7 HSH on call manager, distribution of PPE across system of care and many more.

SIP Rehousing: Overview

- SIPs were always intended as a temporary measure for those most vulnerable to COVID-19
- Hotels are not a cost-effective long-term solution and are not sustainable.
- Isolation & Quarantine (I & Q) hotels will remain active.
- The City has an expansion plan for hospitals and I&Q should we face a surge.
- Housing is the permanent solution to ending homelessness. We have been working on massive housing expansion even as we continued to expand SIPs and prepared to Rehouse

SIP Rehousing: Overview

1. Develop Rehousing Options
2. Confirm Data Collection
3. Develop SIP Rehousing Process & Timeline
4. Communications

SIP Rehousing: Commitments and Resources

Commitments

- Exits to stability, not street
- 100% of SIP guests participate in Problem Solving Screening
- Coordinated Entry is the pathway to equity
- The SIP hotels have been an effective but *expensive* temporary solution which has successfully saved lives for COVID vulnerable individuals

Resources

- Approved HSH FY20-21 Budget
- Pending - additional funding from FEMA, State, Federal, San Francisco Housing Authority (SFHA) and other local measures
- Pending - Our City Our Home (Prop C): Voter supported tax

SIP Rehousing: Developing Housing Exits

Short Term Housing Expansion

- Diversion including one-time grants and connections to family/friends

Medium Term Housing Expansion

- Bridge subsidies, Rapid Rehousing (RRH) for those in SIPs

Long Term Housing Expansion

- Use every PSH resource by matching faster, bringing off-line units online faster and lowering all non-required barriers to housing
- Expand PSH through purchase, master lease and flex-pool
- Expand PSH through existing pipeline

SIP Rehousing: Homelessness Response System

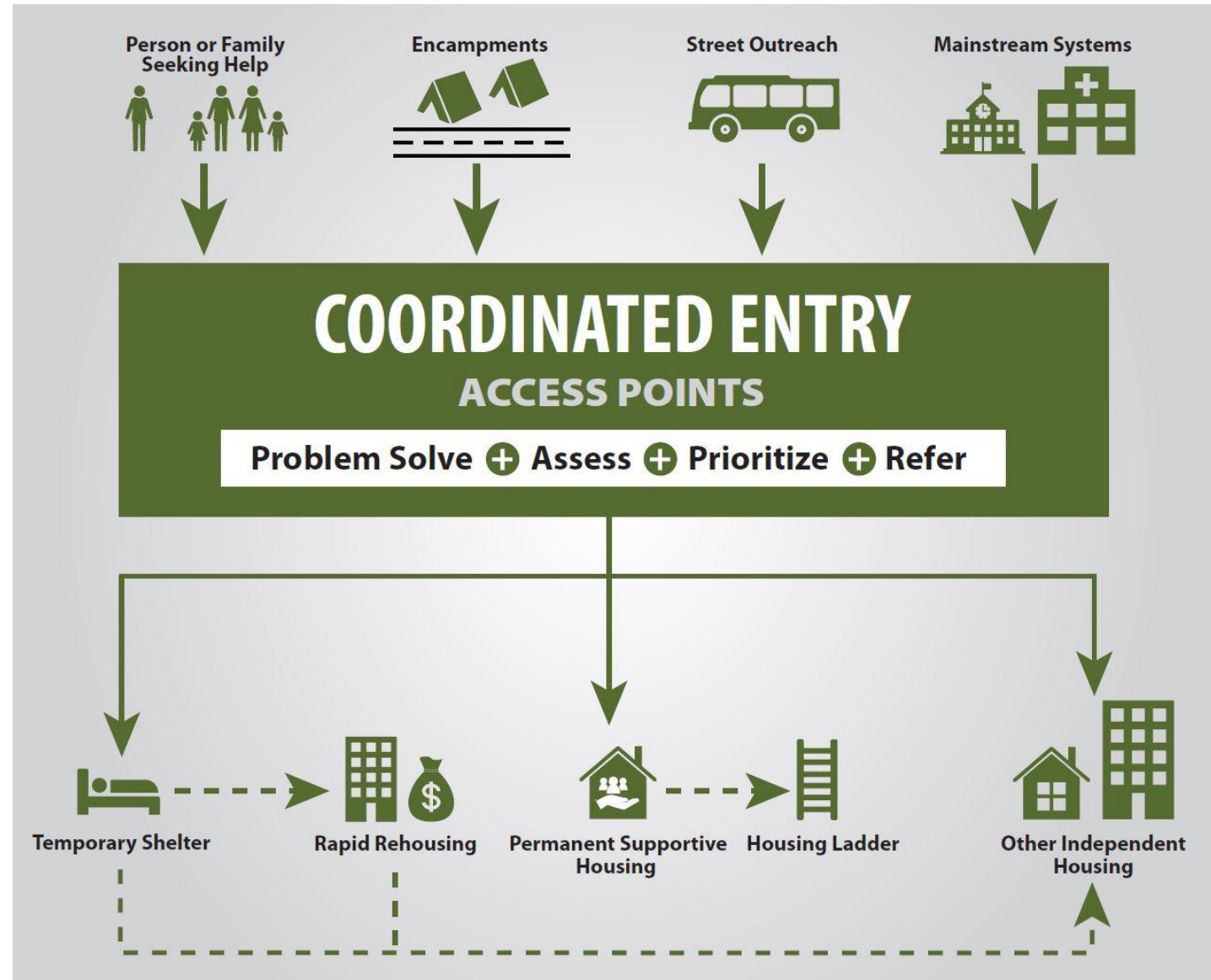

SIP Rehousing: Develop Process & Timeline

- SIP Rehousing Plan was based on the following factors:
 - Date the site began to accept guests
 - Hotel contract terms
 - Equity
 - Budget
 - Size of site
 - Leadership
 - Potential for Competing Priorities (i.e. CBO operates multiple sites, pre-COVID operations are to resume, staff and budget need to be adjusted, etc.)
- Costing plan – not balanced

SIP Rehousing: Process & Timeline

Four (4) Phased approach for 25 sites

- Two (2) months of focused rehousing and approximately 2-4 weeks to demobilize hotel
- CCC Demobilization Team will review BNL weekly to monitor site wind down

	Start Date	Anticipated Rehousing Date*	# of Sites	Sites
Phase 1	11/2/2020	12/21/2020*	7	1, 2, 4, 5, 6, 29, 31
Phase 2	1/4/2021	2/22/2021	7	17, 25, 33, 34, 35, 38, 44
Phase 3	3/1/2021	4/19/2021	6	7, 11, 28, 30, 32, 36
Phase 4	5/3/2021	6/21/2021	5	10, 42, 47, 48, 49

*Community feedback, exploring if this can be extended through the holidays based on fiscal and contracting requirements.

SIP Rehousing: Confirm Data Collection

- **RTZ:** A bed management information system that tracks occupancy and generates a byname list (BNL) per site
- **Problem Solving/Coordinated Entry + ONE System:** A homeless management information system that hold client information [with ROI for each guest]
- **Care Coordinators:** Now staffed at each site, are be responsible for managing the site ByName List (BNL) and ensure HRS ROI's are signed
- **HSH Support:** HSH has provided added staffing, training and support to the Care Coordinators

SIP Rehousing: All SIPs + Phase 1 Pilot

What we know; what we don't *yet* know for SIP hotel portfolio:

- Active guests in SIPs today: 2,359
- Problem Solving/Coordinated Entry:
 - 91% of SIP guests have matched to an existing ONE profile
 - 33% are active in Coordinated Entry
- Housing Referral Status: 382 (16%)
- Have already been Rehoused: ~49

What do we know; what we don't *yet* know for Phase 1 (7 sites):

- Active guests in SIP Phase 1 Today: 499
- Problem Solving/Coordinated Entry:
 - 94% have ONE profile
 - 45% are active in Coordinated Entry
- Housing Referral Status: 108 (22%)
- Have already been Rehoused: ~10

SIP Rehousing: Disaster Rehousing Strategies

Real-Time

Flexible

Action Oriented

Operate with Urgency

TA Team Can Be of Utility, Build from Your Strengths

Give Grace to Yourself and Each Other

SIP Rehousing: Housing Fair Approach

Goal:

Ensure all guests in SIP hotels exit to permanent housing

- Begin w/ 3 pilot sites (2, 4, 31)
- Accelerate Housing Placements by streamlining housing processes before and during a large re-housing event
- Housing Fair Days will include
 1. Problem Solving,
 2. CE Assessment and
 3. Housing for those who have completed 1 and 2
- Conduct equity impact assessment and gather learnings from this pilot to refine approach and inform broader Phase 1 Winddown Strategy

SIP Rehousing: Housing Fair Approach Pre-Steps

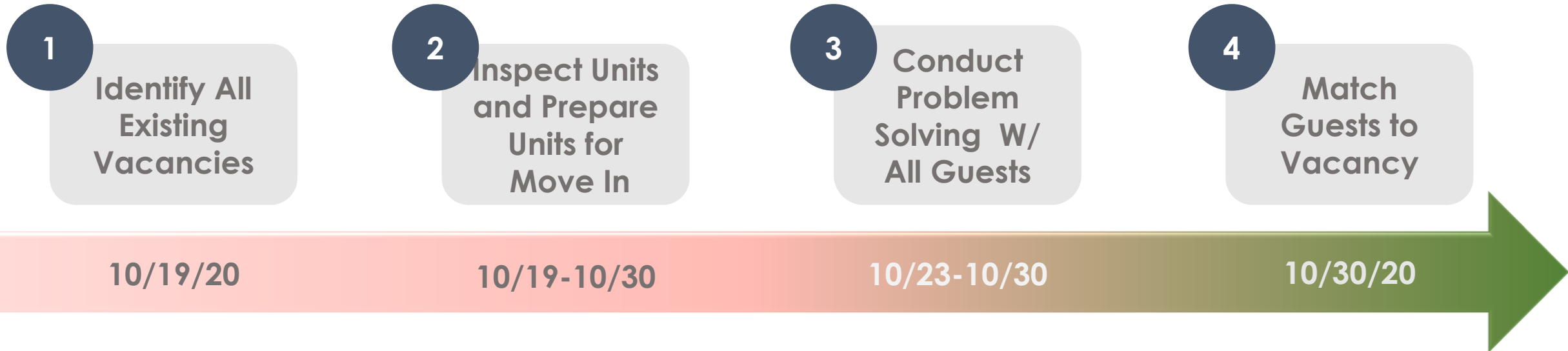

SIP Rehousing: During Site Visit

1

Guest chooses among units available, completes paperwork w/ provider

2

Schedule Move-In Date and Transportation (within 36 Hours)

3

Arrange furniture and move-in supplies

4

Provider Supports Move-In and Connection to Services

Week Of November 2nd - All Guest Move Into Housing

SIP Rehousing: Reducing Barriers (HUD funded)

1. Megawaivers:

- Provide flexibility to move money around in your budget quickly
- Allow for units to be inspected virtually or with pictures
- Expanded time frames for getting documentation: Disability verification not needed at intake

2. Dedicated Plus Designation

- Reduce documentation burden for CH status

SIP Rehousing: Reducing Barriers (all programs)

Reducing Barriers

- Focus on the minimum documentation needed to get someone into housing
- Can most of the documentation required be collected after the guest moves into housing?
- We will be providing benefits navigation onsite at each fair
- State DMV offering an expedited ID process (fees waived)
- HSA (CAAP) benefits representatives will be onsite for real time sign up for benefits
- Identify what HUD and HSH can do to try and eliminate existing documentation barriers to support quick placement

SIP Rehousing: Rehousing Pilot

Anticipate the following status of guests at the end of Pilot:

1. Actively engaged in rehousing, need more time
2. Actively engaged in Problem Solving, need more time
3. Have been presented with 3 options based on Problem Solving Screening and/or Coordinated Entry Assessment results and declined
4. Have not engaged with Care Coordinators despite repeated attempts

Remaining LCHB Advance Questions re: SIP Rehousing

- LCHB provided HSH questions in advance. Most were answered during this presentation, those that remain we look forward to sharing as this process and our learning continues to evolve
- Can speak to other questions at a future meeting which relate to Homelessness Response System
- Publishing an FAQ which will continue to evolve

Thank you

COVID-19 Command Center



City & County of San Francisco

November 2020

COVID-19 Command Center

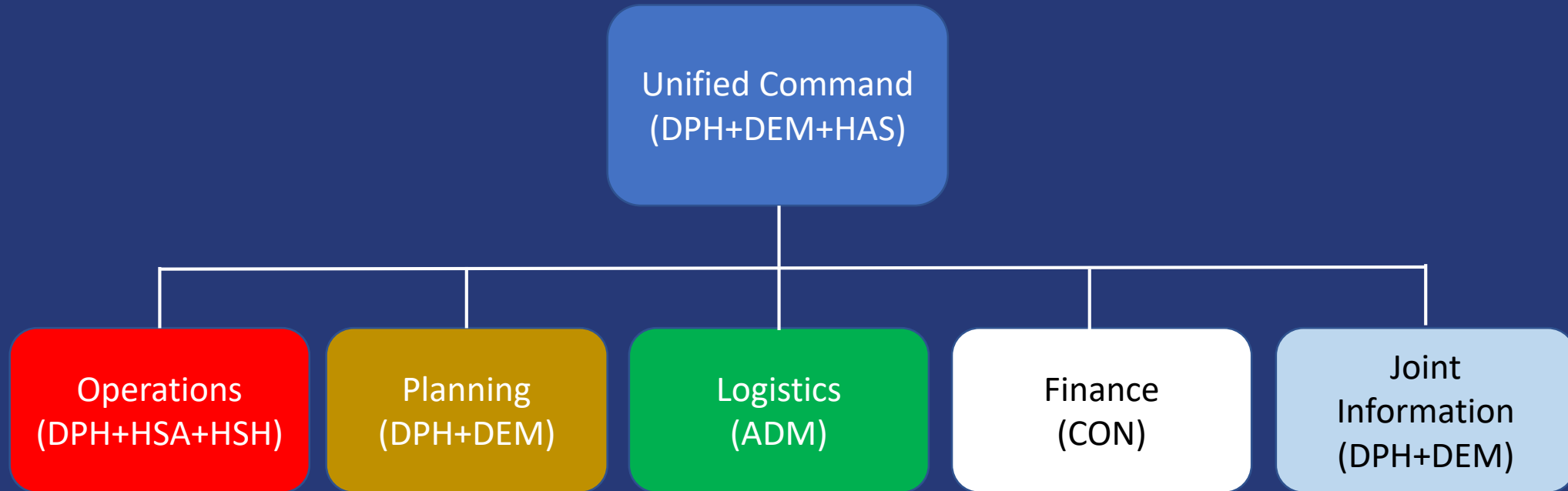

**Ben Rosenfield, Controller
Controller's Office**

Board of Supervisors
November 10, 2020



DEPARTMENT OF
HOMELESSNESS AND
SUPPORTIVE HOUSING

Shelter-in-Place (SIP) Rehousing Plan

Board of Supervisors
November 10, 2020

SIP Rehousing: Commitments and Resources

Commitments

- Exits to stability, not street
- 100% of SIP guests participate in Problem Solving Screening
- Coordinated Entry is the pathway to equity
- The SIP hotels have been an effective but *expensive* temporary solution which has successfully saved lives for COVID vulnerable individuals

Resources

- Approved HSH FY20-22 Budget
- Pending - additional funding from FEMA, State, Federal and other local measures
- Funds Appropriated but Pending Spending Plan - Our City Our Home (Prop C): Voter supported tax

Emergency Response: Prop C Funding

Rehousing for SIP Hotels

- **Immediate Expansion of Housing Resources**

- Acquire and lease new units of Permanent Supportive Housing (PSH)
- Expand and sustain Flexible Housing Subsidy Pool
- Launch Rapid Rehousing for Adults to offer 12 month and 24-month subsidies

- **Expand Problem Solving and Prevention**

- **Wind down SIP Hotels**

- Wind down SIP Hotels through the four-phased rehousing process in FY20-21

Expanded Capacity for Shelter System (separate from SIP Rehousing)

- **Maintain and Expand Sheltering Capacity**

- Maintain RV site, Safe Sleep and 200-bed emergency shelter through end of FY2020-21 and continue RV site and limited Safe Sleep sites
- Continue shelter expansion projects (Bayview and TAY Navigation Centers)

Prop C Funding Timeline

- **November 9, 2020:** Gaps and Emergency Response Need to OCOH Advisory Committee
- **November 10, 2020:** SIP Rehousing Hearing at Committee of the Whole
- **November 2020:** Presenting proposed spending plan to OCOH Committee
- **December 2020:** Present proposed spending plan to Budget and Finance Committee
- **December – January:** Stakeholder feedback process



**SUPPORTIVE
HOUSING
PROVIDERS
NETWORK**

Pause the SIP Hotel Site Demobilization Plan:

We need more time,
More collaboration,
And more resources.

HESPA (Presented by Beth Stokes)

- **SIP hotels are a temporary solution *and* a cornerstone of the City's COVID-19 response.**
 - We need a transition plan that achieves our collective goals:
 - Stable housing exits that do not risk vulnerable people's health.
- **We must pause the current plan and engage in a collaborative planning process with a longer timeline.**
 - The timeline of the current plan is unrealistic.
- **Effective systems require a diversity of options:**
 - PSH, RRH, workforce housing, supportive care, prevention, etc.
 - Underfunded interventions (e.g., problem-solving) will not work.

HESPA (Presented by Laura Valdez)

- **We cannot send people of color to the unemployment lines (hotel staff) and to the streets (hotel residents).**
 - Low-wage staff are being treated as disposable. They're working multiple jobs without wage equity or hazard pay.
 - Homeless people and families are being treated as disposable. It was a fight to open up the SIP hotels in the first place.
- **We have a lot of work to do before we can center racial equity in coordinated entry and decision-making.**
 - We cannot rely on coordinated entry to uphold racial equity.
 - Providers must participate in planning and decision-making.

SHPN (Presented by Christy Saxton)

- **Housing providers have been asking for help to fill vacant units for more than a year.**
 - 300+ units have been vacant even prior to COVID-19.
 - Move-ins take compliance, coordination, and time.
- **The City has issued last-minute, impossible directives:**
 - 24 hours' notice to send staff to housing fairs.
 - No resources and no hazard pay.
- **Effective partnership means mutual engagement.**
 - We must comply with all grants and contracts.
 - We need wage equity and hazard pay for frontline workers.

HESPA (Presented by Joe Wilson)

- **The plan cannot “rehouse” 2400 people in eight months.**
 - Only 1 in 5 people will receive a housing referral.
 - More than 1800 people are at risk of returning to the streets.
- **The plan will require mass layoffs of frontline workers.**
 - Dozens will be laid off right before the holidays.
 - Potentially hundreds will be laid off overall.
- **There is no public-health rationale.**
 - There is an uptick in positive cases and hospitalizations.
 - Now is not the time to shut down the SIP hotels.

From: [Board of Supervisors, \(BOS\)](#)
To: [BOS-Supervisors](#)
Cc: [BOS Legislation, \(BOS\)](#)
Subject: FW: Public Comment, File Number 201233: Shelter-In-Place Rehousing
Date: Tuesday, November 10, 2020 3:06:06 PM

From: Safiyyah Abdul-Khabir <safiyyah@mediacause.org>
Sent: Tuesday, November 10, 2020 2:22 PM
To: Board of Supervisors, (BOS) <board.of.supervisors@sfgov.org>
Subject: Public Comment, File Number 201233: Shelter-In-Place Rehousing

This message is from outside the City email system. Do not open links or attachments from untrusted sources.

To the Board of Supervisors:

I support moving everyone from the shelter-in-place hotels into permanent housing so that no one goes back to the streets. More than 2,500 individuals will need to be rehoused, and SF Department of Homelessness and Supportive Housing must provide a specific plan for how this will be accomplished, so we deliver on our promise to house these individuals.

Thanks,
Safiyyah

SAFIYYAH ABDUL-KHABIR
Senior Account Strategist
she / her / hers

[LinkedIn](#) | [@mediacause](#) | [Our Work](#)

From: [Board of Supervisors, \(BOS\)](#)
To: [BOS-Supervisors](#)
Cc: [BOS Legislation, \(BOS\)](#)
Subject: FW: Public Comment, File Number 201233: Shelter-In-Place Rehousing
Date: Tuesday, November 10, 2020 3:05:44 PM

-----Original Message-----

From: Stefan Nandzik <stefan.nandzik@gmail.com>
Sent: Tuesday, November 10, 2020 2:39 PM
To: Board of Supervisors, (BOS) <board.of.supervisors@sfgov.org>
Subject: Public Comment, File Number 201233: Shelter-In-Place Rehousing

This message is from outside the City email system. Do not open links or attachments from untrusted sources.

To the Board of Supervisors

I support moving everyone from the shelter-in-place hotels into permanent housing so that no one goes back to the streets. More than 2,500 individuals will need to be rehoused, and SF Department of Homelessness and Supportive Housing must provide a specific plan for how this will be accomplished, so we deliver on our promise to house these individuals.

Best regards,
Stefan Nandzik

From: [Board of Supervisors. \(BOS\)](#)
To: [BOS-Supervisors](#)
Cc: [BOS Legislation. \(BOS\)](#); [Wong, Linda \(BOS\)](#)
Subject: FW: Stop the Plan to Shut Down the SIP Hotels
Date: Tuesday, December 1, 2020 8:06:11 PM

From: Annaick Miller <info@email.actionnetwork.org>
Sent: Tuesday, December 1, 2020 7:59 PM
To: Breed, Mayor London (MYR) <mayorlondonbreed@sfgov.org>; Stewart-Kahn, Abigail (HOM) <abigail.stewart-kahn@sfgov.org>; Carroll, Maryellen (DEM) <maryellen.carroll@sfgov.org>; Board of Supervisors, (BOS) <board.of.supervisors@sfgov.org>; Aragon, Tomas (DPH) <tomas.aragon@sfdph.org>; BOS-Legislative Aides <bos-legislative_aides@sfgov.org>
Subject: Stop the Plan to Shut Down the SIP Hotels

This message is from outside the City email system. Do not open links or attachments from untrusted sources.

London Breed et al. ,

Dear Mayor Breed,

As a community member, I am outraged by the City's plans to begin closing the Shelter in Place (SIP) hotels on December 21. Even though it was announced that they will likely delay, no new date has been given to hotel residents, nor have they been notified where they will be moved to, and all of us fear it will be the streets.

In the middle of an affordable housing crisis and now facing the worst surge in COVID-19 cases we've seen, it is dangerous, irresponsible, and unconscionable to plan to close hotels without housing people.

City staff claim that people will not be evicted without a plan. However, housing officials have admitted that there are not enough available housing units to meet the need. Simply putting someone on the list, or even giving a referral that may or may not lead to stable housing, is not acceptable.

The majority of SIP hotel residents are seniors and people with disabilities, and a disproportionate number, approximately 40%, are African-American. Threatening closure is an act of ageism, ableism, and racism, whether or not that is the intention. These communities are at the greatest risk of serious illness and death from COVID-19. If individuals are forced back to homeless shelters, Safe Sleeping Sites, the street, they will be likely to contract and potentially die from COVID.

We are facing winter, holidays, and a pandemic surge. Closing the hotels is absolutely the wrong thing to do.

I demand that you notify residents and staff that you are immediately calling off hotel closure and removing closure dates until people have safe, stable, permanent affordable housing, with services. I also call on you to set up a listening session with SIP hotel residents and bring people directly affected into the decision-making process about the hotels.

Thank you.

Annaick Miller
annaickmiller@gmail.com
109 Caselli Avenue
San Francisco, California 94114

|

From: [Jeff Stauffer](#)
To: [Board of Supervisors, \(BOS\)](#)
Subject: Stop the Plan to Shut Down the SIP Hotels
Date: Wednesday, November 25, 2020 5:12:30 PM

This message is from outside the City email system. Do not open links or attachments from untrusted sources.

Board of Supervisors,

Dear Mayor Breed,

As a community member, I am outraged by the City's plans to begin closing the Shelter in Place (SIP) hotels on December 21. Even though it was announced that they will likely delay, no new date has been given to hotel residents, nor have they been notified where they will be moved to, and all of us fear it will be the streets.

In the middle of an affordable housing crisis and now facing the worst surge in COVID-19 cases we've seen, it is dangerous, irresponsible, and unconscionable to plan to close hotels without housing people.

City staff claim that people will not be evicted without a plan. However, housing officials have admitted that there are not enough available housing units to meet the need. Simply putting someone on the list, or even giving a referral that may or may not lead to stable housing, is not acceptable.

The majority of SIP hotel residents are seniors and people with disabilities, and a disproportionate number, approximately 40%, are African-American. Threatening closure is an act of ageism, ableism, and racism, whether or not that is the intention. These communities are at the greatest risk of serious illness and death from COVID-19. If individuals are forced back to homeless shelters, Safe Sleeping Sites, the street, they will be likely to contract and potentially die from COVID.

We are facing winter, holidays, and a pandemic surge. Closing the hotels is absolutely the wrong thing to do.

I demand that you notify residents and staff that you are immediately calling off hotel closure and removing closure dates until people have safe, stable, permanent affordable housing, with services. I also call on you to set up a listening session with SIP hotel residents and bring people directly affected into the decision-making process about the hotels.

Thank you.

Jeff Stauffer
jstauffer13@gmail.com
488 Hayes St

San Francisco , California 94102

From: [William Ross](#)
To: [Board of Supervisors, \(BOS\)](#)
Subject: Stop the Plan to Shut Down the SIP Hotels
Date: Wednesday, November 25, 2020 6:32:16 PM

This message is from outside the City email system. Do not open links or attachments from untrusted sources.

Board of Supervisors,

Dear Mayor Breed,

As a community member, I am outraged by the City's plans to begin closing the Shelter in Place (SIP) hotels on December 21. Even though it was announced that they will likely delay, no new date has been given to hotel residents, nor have they been notified where they will be moved to, and all of us fear it will be the streets.

In the middle of an affordable housing crisis and now facing the worst surge in COVID-19 cases we've seen, it is dangerous, irresponsible, and unconscionable to plan to close hotels without housing people.

City staff claim that people will not be evicted without a plan. However, housing officials have admitted that there are not enough available housing units to meet the need. Simply putting someone on the list, or even giving a referral that may or may not lead to stable housing, is not acceptable.

The majority of SIP hotel residents are seniors and people with disabilities, and a disproportionate number, approximately 40%, are African-American. Threatening closure is an act of ageism, ableism, and racism, whether or not that is the intention. These communities are at the greatest risk of serious illness and death from COVID-19. If individuals are forced back to homeless shelters, Safe Sleeping Sites, the street, they will be likely to contract and potentially die from COVID.

We are facing winter, holidays, and a pandemic surge. Closing the hotels is absolutely the wrong thing to do.

I demand that you notify residents and staff that you are immediately calling off hotel closure and removing closure dates until people have safe, stable, permanent affordable housing, with services. I also call on you to set up a listening session with SIP hotel residents and bring people directly affected into the decision-making process about the hotels.

Thank you.

William Ross
williamross2009@gmail.com
231 Bellam Blvd.

San Rafael, CA 94901

From: [Salvador Nava](#)
To: [Board of Supervisors, \(BOS\)](#)
Subject: Stop the Plan to Shut Down the SIP Hotels
Date: Wednesday, November 25, 2020 6:34:25 PM

This message is from outside the City email system. Do not open links or attachments from untrusted sources.

Board of Supervisors,

Dear Mayor Breed,

As a community member, I am outraged by the City's plans to begin closing the Shelter in Place (SIP) hotels on December 21. Even though it was announced that they will likely delay, no new date has been given to hotel residents, nor have they been notified where they will be moved to, and all of us fear it will be the streets.

In the middle of an affordable housing crisis and now facing the worst surge in COVID-19 cases we've seen, it is dangerous, irresponsible, and unconscionable to plan to close hotels without housing people.

City staff claim that people will not be evicted without a plan. However, housing officials have admitted that there are not enough available housing units to meet the need. Simply putting someone on the list, or even giving a referral that may or may not lead to stable housing, is not acceptable.

The majority of SIP hotel residents are seniors and people with disabilities, and a disproportionate number, approximately 40%, are African-American. Threatening closure is an act of ageism, ableism, and racism, whether or not that is the intention. These communities are at the greatest risk of serious illness and death from COVID-19. If individuals are forced back to homeless shelters, Safe Sleeping Sites, the street, they will be likely to contract and potentially die from COVID.

We are facing winter, holidays, and a pandemic surge. Closing the hotels is absolutely the wrong thing to do.

I demand that you notify residents and staff that you are immediately calling off hotel closure and removing closure dates until people have safe, stable, permanent affordable housing, with services. I also call on you to set up a listening session with SIP hotel residents and bring people directly affected into the decision-making process about the hotels.

Thank you.

Salvador Nava
salvadornavansenfrancisco@gmail.com
800 Howard Street # 17

San Francisco , Colorado CA 94102

From: [Cora McCoy](#)
To: [Breed, Mayor London \(MYR\)](#); [Stewart-Kahn, Abigail \(HOM\)](#); [Carroll, Maryellen \(DEM\)](#); [Board of Supervisors, \(BOS\)](#); [Aragon, Tomas \(DPH\)](#); [BOS-Legislative Aides](#)
Subject: Stop the Plan to Shut Down the SIP Hotels
Date: Wednesday, November 25, 2020 9:31:01 PM

This message is from outside the City email system. Do not open links or attachments from untrusted sources.

London Breed et al. ,

Dear Mayor Breed,

As a community member, I am outraged by the City's plans to begin closing the Shelter in Place (SIP) hotels on December 21. Even though it was announced that they will likely delay, no new date has been given to hotel residents, nor have they been notified where they will be moved to, and all of us fear it will be the streets.

In the middle of an affordable housing crisis and now facing the worst surge in COVID-19 cases we've seen, it is dangerous, irresponsible, and unconscionable to plan to close hotels without housing people.

City staff claim that people will not be evicted without a plan. However, housing officials have admitted that there are not enough available housing units to meet the need. Simply putting someone on the list, or even giving a referral that may or may not lead to stable housing, is not acceptable.

The majority of SIP hotel residents are seniors and people with disabilities, and a disproportionate number, approximately 40%, are African-American. Threatening closure is an act of ageism, ableism, and racism, whether or not that is the intention. These communities are at the greatest risk of serious illness and death from COVID-19. If individuals are forced back to homeless shelters, Safe Sleeping Sites, the street, they will be likely to contract and potentially die from COVID.

We are facing winter, holidays, and a pandemic surge. Closing the hotels is absolutely the wrong thing to do.

I demand that you notify residents and staff that you are immediately calling off hotel closure and removing closure dates until people have safe, stable, permanent affordable housing, with services. I also call on you to set up a listening session with SIP hotel residents and bring people directly affected into the decision-making process about the hotels.

Thank you.

Cora McCoy
coramccoy@hotmail.com

6 Sparta Street
San Francisco , California 94134-2157

From: [Gregory Ledbetter](#)
To: [Breed, Mayor London \(MYR\)](#); [Stewart-Kahn, Abigail \(HOM\)](#); [Carroll, Maryellen \(DEM\)](#); [Board of Supervisors, \(BOS\)](#); [Aragon, Tomas \(DPH\)](#); [BOS-Legislative Aides](#)
Subject: Stop the Plan to Shut Down the SIP Hotels
Date: Thursday, November 26, 2020 5:50:03 AM

This message is from outside the City email system. Do not open links or attachments from untrusted sources.

London Breed et al. ,

Dear Mayor Breed,

As a community member, I am outraged by the City's plans to begin closing the Shelter in Place (SIP) hotels on December 21. Even though it was announced that they will likely delay, no new date has been given to hotel residents, nor have they been notified where they will be moved to, and all of us fear it will be the streets.

In the middle of an affordable housing crisis and now facing the worst surge in COVID-19 cases we've seen, it is dangerous, irresponsible, and unconscionable to plan to close hotels without housing people.

City staff claim that people will not be evicted without a plan. However, housing officials have admitted that there are not enough available housing units to meet the need. Simply putting someone on the list, or even giving a referral that may or may not lead to stable housing, is not acceptable.

The majority of SIP hotel residents are seniors and people with disabilities, and a disproportionate number, approximately 40%, are African-American. Threatening closure is an act of ageism, ableism, and racism, whether or not that is the intention. These communities are at the greatest risk of serious illness and death from COVID-19. If individuals are forced back to homeless shelters, Safe Sleeping Sites, the street, they will be likely to contract and potentially die from COVID.

We are facing winter, holidays, and a pandemic surge. Closing the hotels is absolutely the wrong thing to do.

I demand that you notify residents and staff that you are immediately calling off hotel closure and removing closure dates until people have safe, stable, permanent affordable housing, with services. I also call on you to set up a listening session with SIP hotel residents and bring people directly affected into the decision-making process about the hotels.

Thank you.

Gregory Ledbetter
ledbetter56@gmail.com

2422 post, 246
San Francisco, California 94115

From: [Andrew Scudder](#)
To: [Breed, Mayor London \(MYR\)](#); [Stewart-Kahn, Abigail \(HOM\)](#); [Carroll, Maryellen \(DEM\)](#); [Board of Supervisors, \(BOS\)](#); [Aragon, Tomas \(DPH\)](#); [BOS-Legislative Aides](#)
Subject: Stop the Plan to Shut Down the SIP Hotels
Date: Thursday, November 26, 2020 9:00:54 AM

This message is from outside the City email system. Do not open links or attachments from untrusted sources.

London Breed et al. ,

Dear Mayor Breed,

As a community member who has been living in San Francisco for the last 10 years, I am outraged by the City's plans to begin closing the Shelter in Place (SIP) hotels on December 21. Even though it was announced that they will likely delay, no new date has been given to hotel residents, nor have they been notified where they will be moved to, and all of us fear it will be the streets.

In the middle of an affordable housing crisis and now facing the worst surge in COVID-19 cases we've seen, it is dangerous, irresponsible, and unconscionable to plan to close hotels without housing people.

City staff claim that people will not be evicted without a plan. However, housing officials have admitted that there are not enough available housing units to meet the need. Simply putting someone on the list, or even giving a referral that may or may not lead to stable housing, is not acceptable.

The majority of SIP hotel residents are seniors and people with disabilities, and a disproportionate number, approximately 40%, are African-American. Threatening closure is an act of ageism, ableism, and racism, whether or not that is the intention. These communities are at the greatest risk of serious illness and death from COVID-19. If individuals are forced back to homeless shelters, Safe Sleeping Sites, the street, they will be likely to contract and potentially die from COVID.

We are facing winter, holidays, and a pandemic surge. Closing the hotels is absolutely the wrong thing to do.

I demand that you notify residents and staff that you are immediately calling off hotel closure and removing closure dates until people have safe, stable, permanent affordable housing, with services. I also call on you to set up a listening session with SIP hotel residents and bring people directly affected into the decision-making process about the hotels.

Thank you.

Andrew Scudder

scudmissile@gmail.com
221 Clara St Apt 5
San Francisco, California 94107

From: [Monica Tung](#)
To: [Breed, Mayor London \(MYR\)](#); [Stewart-Kahn, Abigail \(HOM\)](#); [Carroll, Maryellen \(DEM\)](#); [Board of Supervisors, \(BOS\)](#); [Aragon, Tomas \(DPH\)](#); [BOS-Legislative Aides](#)
Subject: Stop the Plan to Shut Down the SIP Hotels
Date: Thursday, November 26, 2020 8:08:39 PM

This message is from outside the City email system. Do not open links or attachments from untrusted sources.

London Breed et al. ,

Dear Mayor Breed,

As a community member, I am outraged by the City's plans to begin closing the Shelter in Place (SIP) hotels on December 21. Even though it was announced that they will likely delay, no new date has been given to hotel residents, nor have they been notified where they will be moved to, and all of us fear it will be the streets.

In the middle of an affordable housing crisis and now facing the worst surge in COVID-19 cases we've seen, it is dangerous, irresponsible, and unconscionable to plan to close hotels without housing people.

City staff claim that people will not be evicted without a plan. However, housing officials have admitted that there are not enough available housing units to meet the need. Simply putting someone on the list, or even giving a referral that may or may not lead to stable housing, is not acceptable.

The majority of SIP hotel residents are seniors and people with disabilities, and a disproportionate number, approximately 40%, are African-American. Threatening closure is an act of ageism, ableism, and racism, whether or not that is the intention. These communities are at the greatest risk of serious illness and death from COVID-19. If individuals are forced back to homeless shelters, Safe Sleeping Sites, the street, they will be likely to contract and potentially die from COVID.

We are facing winter, holidays, and a pandemic surge. Closing the hotels is absolutely the wrong thing to do.

I demand that you notify residents and staff that you are immediately calling off hotel closure and removing closure dates until people have safe, stable, permanent affordable housing, with services. I also call on you to set up a listening session with SIP hotel residents and bring people directly affected into the decision-making process about the hotels.

Thank you.

Monica Tung
monica.l.tung@gmail.com

1457 7TH AVE
SAN FRANCISCO, California 94122

From: [Anita Tung](#)
To: [Breed, Mayor London \(MYR\)](#); [Stewart-Kahn, Abigail \(HOM\)](#); [Carroll, Maryellen \(DEM\)](#); [Board of Supervisors, \(BOS\)](#); [Aragon, Tomas \(DPH\)](#); [BOS-Legislative Aides](#)
Subject: Keep the SIP Hotels Open!
Date: Thursday, November 26, 2020 8:26:18 PM

This message is from outside the City email system. Do not open links or attachments from untrusted sources.

London Breed et al. ,

Dear Mayor Breed,

As a bay area community member, I am outraged by the City's plans to begin closing the Shelter in Place (SIP) hotels on December 21. Even though it was announced that they will likely delay, no new date has been given to hotel residents, nor have they been notified where they will be moved to, and all of us fear it will be the streets.

We are in the middle of an affordable housing crisis and now facing the worst surge in COVID-19 cases we've seen. It is dangerous, irresponsible, and morally unconscionable to plan to close hotels without housing people.

City staff claim that people will not be evicted without a plan. However, housing officials have admitted that there are not enough available housing units to meet the need. Simply putting someone on the list, or even giving a referral that may or may not lead to stable housing, is not acceptable. That's not a plan.

The majority of SIP hotel residents are seniors and people with disabilities, and a disproportionate number, approximately 40%, are African-American. Threatening closure is an act of ageism, ableism, and racism, whether or not that is the intention. These communities are at the greatest risk of serious illness and death from COVID-19. If individuals are forced back to homeless shelters or the street, they will be likely to contract and potentially die from COVID.

We are facing winter, holidays, and a pandemic surge. Closing the hotels is absolutely the wrong thing to do.

I demand that you notify residents and staff that you are immediately calling off hotel closure and removing closure dates until people have safe, stable, permanent affordable housing, with services. I also call on you to set up a listening session with SIP hotel residents and bring people directly affected into the decision-making process about the hotels.

Thank you.

Anita Tung
anita.tung@gmail.com

5416 Broadway, Apartment 2
Oakland, California 94618

From: [Glen Risdon](#)
To: [Breed, Mayor London \(MYR\)](#); [Stewart-Kahn, Abigail \(HOM\)](#); [Carroll, Maryellen \(DEM\)](#); [Board of Supervisors, \(BOS\)](#); [Aragon, Tomas \(DPH\)](#); [BOS-Legislative Aides](#)
Subject: Stop the Plan to Shut Down the SIP Hotels
Date: Friday, November 27, 2020 3:56:50 PM

This message is from outside the City email system. Do not open links or attachments from untrusted sources.

London Breed et al. ,

Dear Mayor Breed,

As a community member, I am outraged by the City's plans to begin closing the Shelter in Place (SIP) hotels on December 21. Even though it was announced that they will likely delay, no new date has been given to hotel residents, nor have they been notified where they will be moved to, and all of us fear it will be the streets.

In the middle of an affordable housing crisis and now facing the worst surge in COVID-19 cases we've seen, it is dangerous, irresponsible, and unconscionable to plan to close hotels without housing people.

City staff claim that people will not be evicted without a plan. However, housing officials have admitted that there are not enough available housing units to meet the need. Simply putting someone on the list, or even giving a referral that may or may not lead to stable housing, is not acceptable.

The majority of SIP hotel residents are seniors and people with disabilities, and a disproportionate number, approximately 40%, are African-American. Threatening closure is an act of ageism, ableism, and racism, whether or not that is the intention. These communities are at the greatest risk of serious illness and death from COVID-19. If individuals are forced back to homeless shelters, Safe Sleeping Sites, the street, they will be likely to contract and potentially die from COVID.

We are facing winter, holidays, and a pandemic surge. Closing the hotels is absolutely the wrong thing to do.

I demand that you notify residents and staff that you are immediately calling off hotel closure and removing closure dates until people have safe, stable, permanent affordable housing, with services. I also call on you to set up a listening session with SIP hotel residents and bring people directly affected into the decision-making process about the hotels.

Thank you.

Glen Risdon
grisdon391@gmail.com

710 Pacheco St
San Francisco, California 94116

From: [Susheela Farrell](#)
To: [Breed, Mayor London \(MYR\)](#); [Stewart-Kahn, Abigail \(HOM\)](#); [Carroll, Maryellen \(DEM\)](#); [Board of Supervisors, \(BOS\)](#); [Aragon, Tomas \(DPH\)](#); [BOS-Legislative Aides](#)
Subject: Stop the Plan to Shut Down the SIP Hotels
Date: Friday, November 27, 2020 4:06:30 PM

This message is from outside the City email system. Do not open links or attachments from untrusted sources.

London Breed et al. ,

Dear Mayor Breed,

As a community member, I am outraged by the City's plans to begin closing the Shelter in Place (SIP) hotels on December 21. Even though it was announced that they will likely delay, no new date has been given to hotel residents, nor have they been notified where they will be moved to, and all of us fear it will be the streets.

In the middle of an affordable housing crisis and now facing the worst surge in COVID-19 cases we've seen, it is dangerous, irresponsible, and unconscionable to plan to close hotels without housing people.

City staff claim that people will not be evicted without a plan. However, housing officials have admitted that there are not enough available housing units to meet the need. Simply putting someone on the list, or even giving a referral that may or may not lead to stable housing, is not acceptable.

The majority of SIP hotel residents are seniors and people with disabilities, and a disproportionate number, approximately 40%, are African-American. Threatening closure is an act of ageism, ableism, and racism, whether or not that is the intention. These communities are at the greatest risk of serious illness and death from COVID-19. If individuals are forced back to homeless shelters, Safe Sleeping Sites, the street, they will be likely to contract and potentially die from COVID.

We are facing winter, holidays, and a pandemic surge. Closing the hotels is absolutely the wrong thing to do.

I demand that you notify residents and staff that you are immediately calling off hotel closure and removing closure dates until people have safe, stable, permanent affordable housing, with services. I also call on you to set up a listening session with SIP hotel residents and bring people directly affected into the decision-making process about the hotels.

Thank you.

Susheela Farrell
susheelabrown@gmail.com

1455 Laguna St Appt. 1
San Francisco, California 94115

From: [Roger Underhill](#)
To: [Breed, Mayor London \(MYR\)](#); [Stewart-Kahn, Abigail \(HOM\)](#); [Carroll, Maryellen \(DEM\)](#); [Board of Supervisors, \(BOS\)](#); [Aragon, Tomas \(DPH\)](#); [BOS-Legislative Aides](#)
Subject: Stop the Plan to Shut Down the SIP Hotels
Date: Friday, November 27, 2020 8:07:02 PM

This message is from outside the City email system. Do not open links or attachments from untrusted sources.

London Breed et al. ,

Dear Mayor Breed,

As a community member, I am outraged by the City's plans to begin closing the Shelter in Place (SIP) hotels on December 21. Even though it was announced that they will likely delay, no new date has been given to hotel residents, nor have they been notified where they will be moved to, and all of us fear it will be the streets.

In the middle of an affordable housing crisis and now facing the worst surge in COVID-19 cases we've seen, it is dangerous, irresponsible, and unconscionable to plan to close hotels without housing people.

City staff claim that people will not be evicted without a plan. However, housing officials have admitted that there are not enough available housing units to meet the need. Simply putting someone on the list, or even giving a referral that may or may not lead to stable housing, is not acceptable.

The majority of SIP hotel residents are seniors and people with disabilities, and a disproportionate number, approximately 40%, are African-American. Threatening closure is an act of ageism, ableism, and racism, whether or not that is the intention. These communities are at the greatest risk of serious illness and death from COVID-19. If individuals are forced back to homeless shelters, Safe Sleeping Sites, the street, they will be likely to contract and potentially die from COVID.

We are facing winter, holidays, and a pandemic surge. Closing the hotels is absolutely the wrong thing to do.

I demand that you notify residents and staff that you are immediately calling off hotel closure and removing closure dates until people have safe, stable, permanent affordable housing, with services. I also call on you to set up a listening session with SIP hotel residents and bring people directly affected into the decision-making process about the hotels.

Thank you.

Roger Underhill
rogrund@hotmail.com

520 Sields St.
San Francisco, California 94132

From: [Kim Rohrbach](#)
To: [Breed, Mayor London \(MYR\)](#); [Stewart-Kahn, Abigail \(HOM\)](#); [Carroll, Maryellen \(DEM\)](#); [Board of Supervisors, \(BOS\)](#); [Aragon, Tomas \(DPH\)](#); [BOS-Legislative Aides](#)
Subject: Stop the Plan to Shut Down the SIP Hotels
Date: Friday, November 27, 2020 10:25:06 PM

This message is from outside the City email system. Do not open links or attachments from untrusted sources.

London Breed et al. ,

Mayor Breed:

I am appalled by the City's plans to begin closing the Shelter in Place (SIP) hotels on December 21. Even though it was announced that the plans will likely be delayed, no new date has been given to hotel residents, neither have they been notified where they will be moved to. Many of us reasonably fear it will be to the streets.

In the middle of an affordable housing crisis and now facing the worst surge in COVID-19 cases we've seen, it is dangerous, irresponsible, and unconscionable to plan to close hotels without housing people.

While the claim is that the sheltering-in-hotels program must be ended for financial reasons, I understand that no evidence has been offered to support as much. I further understand that the program is 75% funded by FEMA, and recently-released local Prop C money is available to fund it.

City staff claim that people will not be evicted without a plan. However, housing officials have admitted that there are not enough available housing units to meet the need. Simply putting someone on the list, or even giving a referral that may or may not lead to stable housing, is not acceptable.

The majority of SIP hotel residents are seniors and people with disabilities, and a disproportionate number, approximately 40%, are African-American. These communities are at the greatest risk of serious illness and death from COVID-19. If individuals are forced back to homeless shelters, Safe Sleeping Sites, or the street, they will be likely to contract and potentially die from COVID.

We are facing winter, holidays, and a pandemic surge. Closing the hotels is absolutely the wrong thing to do and is obscene in view of the wealth that exists in this city.

Residents and staff that must be notified that you are immediately calling off hotel closure and removing closure dates until people have safe, stable, permanent affordable housing, with services. I also call on you to set up a listening session with SIP hotel residents and bring people directly affected into the decision-making process about the hotels.

Thank you.

Kim Rohrbach

bewliab@gmail.com

1356 South Van Ness Avenue #202

San Francisco, California 94110

From: reginasneed@yahoo.com
To: [Breed, Mayor London \(MYR\)](#); [Stewart-Kahn, Abigail \(HOM\)](#); [Carroll, Maryellen \(DEM\)](#); [Board of Supervisors, \(BOS\)](#); [Aragon, Tomas \(DPH\)](#); [BOS-Legislative Aides](#)
Subject: Stop the Plan to Shut Down the SIP Hotels
Date: Saturday, November 28, 2020 7:28:12 AM

This message is from outside the City email system. Do not open links or attachments from untrusted sources.

London Breed et al. ,

Dear Mayor Breed,

As a community member, I am outraged by the City's plans to begin closing the Shelter in Place (SIP) hotels on December 21. Even though it was announced that they will likely delay, no new date has been given to hotel residents, nor have they been notified where they will be moved to, and all of us fear it will be the streets.

In the middle of an affordable housing crisis and now facing the worst surge in COVID-19 cases we've seen, it is dangerous, irresponsible, and unconscionable to plan to close hotels without housing people.

City staff claim that people will not be evicted without a plan. However, housing officials have admitted that there are not enough available housing units to meet the need. Simply putting someone on the list, or even giving a referral that may or may not lead to stable housing, is not acceptable.

The majority of SIP hotel residents are seniors and people with disabilities, and a disproportionate number, approximately 40%, are African-American. Threatening closure is an act of ageism, ableism, and racism, whether or not that is the intention. These communities are at the greatest risk of serious illness and death from COVID-19. If individuals are forced back to homeless shelters, Safe Sleeping Sites, the street, they will be likely to contract and potentially die from COVID.

We are facing winter, holidays, and a pandemic surge. Closing the hotels is absolutely the wrong thing to do.

I demand that you notify residents and staff that you are immediately calling off hotel closure and removing closure dates until people have safe, stable, permanent affordable housing, with services. I also call on you to set up a listening session with SIP hotel residents and bring people directly affected into the decision-making process about the hotels.

Thank you.

reginasneed@yahoo.com
1400 Geary Blvd

San francisco, California 94109

From: [Melanie Grossman](#)
To: [Breed, Mayor London \(MYR\)](#); [Stewart-Kahn, Abigail \(HOM\)](#); [Carroll, Maryellen \(DEM\)](#); [Board of Supervisors, \(BOS\)](#); [Aragon, Tomas \(DPH\)](#); [BOS-Legislative Aides](#)
Subject: Stop the Plan to Shut Down the SIP Hotels
Date: Saturday, November 28, 2020 10:52:19 AM

This message is from outside the City email system. Do not open links or attachments from untrusted sources.

London Breed et al. ,

Dear Mayor Breed,

Dear Mayor Breed,

The majority of SIP hotel residents are seniors and people with disabilities, and a disproportionate number, approximately 40%, are African-American. Threatening closure is an act of ageism, ableism, and racism, whether or not that is the intention. These communities are at the greatest risk of serious illness and death from COVID-19. If individuals are forced back to homeless shelters, Safe Sleeping Sites, the street, they will be likely to contract and potentially die from COVID.

We are facing winter, holidays, and a pandemic surge. Closing the hotels is absolutely the wrong thing to do.

I demand that you notify residents and staff that you are immediately calling off hotel closure and removing closure dates until people have safe, stable, permanent affordable housing, with services. I also call on you to set up a listening session with SIP hotel residents and bring people directly affected into the decision-making process about the hotels.

Thank you.

Melanie Grossman
melaniedgrossman@gmail.com
33 Grenard Terrace
San Francisco, California 94109

From: [Judy Goddess](#)
To: [Breed, Mayor London \(MYR\)](#); [Stewart-Kahn, Abigail \(HOM\)](#); [Carroll, Maryellen \(DEM\)](#); [Board of Supervisors, \(BOS\)](#); [Aragon, Tomas \(DPH\)](#); [BOS-Legislative Aides](#)
Subject: Stop the Plan to Shut Down the SIP Hotels
Date: Saturday, November 28, 2020 11:28:26 AM

This message is from outside the City email system. Do not open links or attachments from untrusted sources.

London Breed et al. ,

Dear Mayor Breed,

As a community member, I am outraged by the City's plans to begin closing the Shelter in Place (SIP) hotels on December 21. Even though it was announced that they will likely delay, no new date has been given to hotel residents, nor have they been notified where they will be moved to, and all of us fear it will be the streets.

In the middle of an affordable housing crisis and now facing the worst surge in COVID-19 cases we've seen, it is dangerous, irresponsible, and unconscionable to plan to close hotels without housing people.

City staff claim that people will not be evicted without a plan. However, housing officials have admitted that there are not enough available housing units to meet the need. Simply putting someone on the list, or even giving a referral that may or may not lead to stable housing, is not acceptable.

The majority of SIP hotel residents are seniors and people with disabilities, and a disproportionate number, approximately 40%, are African-American. Threatening closure is an act of ageism, ableism, and racism, whether or not that is the intention. These communities are at the greatest risk of serious illness and death from COVID-19. If individuals are forced back to homeless shelters, Safe Sleeping Sites, the street, they will be likely to contract and potentially die from COVID.

We are facing winter, holidays, and a pandemic surge. Closing the hotels is absolutely the wrong thing to do.

I demand that you notify residents and staff that you are immediately calling off hotel closure and removing closure dates until people have safe, stable, permanent affordable housing, with services. I also call on you to set up a listening session with SIP hotel residents and bring people directly affected into the decision-making process about the hotels.

Thank you.

Judy Goddess
judygoddess@gmail.com

1406 18th Ave.
San Francisco, California 94122

From: [Betsy Dodd](#)
To: [Breed, Mayor London \(MYR\)](#); [Stewart-Kahn, Abigail \(HOM\)](#); [Carroll, Maryellen \(DEM\)](#); [Board of Supervisors, \(BOS\)](#); [Aragon, Tomas \(DPH\)](#); [BOS-Legislative Aides](#)
Subject: Stop the Plan to Shut Down the SIP Hotels
Date: Saturday, November 28, 2020 11:51:29 AM

This message is from outside the City email system. Do not open links or attachments from untrusted sources.

London Breed et al. ,

Dear Mayor Breed,

As a resident and property owner in SF, I am very concerned about the City's plans to begin closing the Shelter in Place (SIP) hotels on December 21. Even though it was announced that they will likely delay, no new date has been given to hotel residents, nor have they been notified where they will be moved to. I am very concerned that these vulnerable residents will end up living on the streets, which is not acceptable.

In the middle of an affordable housing crisis and now facing the worst surge in COVID-19 cases we've seen, it is unconscionable to close hotels without providing safe alternative housing for formerly homeless people.

City staff claim that people will not be evicted without a plan. However, housing officials have admitted that there are not enough available housing units to meet the need. Simply putting someone on the list, or even giving a referral that may or may not lead to stable housing, is not acceptable.

The majority of SIP hotel residents are seniors and people with disabilities, and a disproportionate number, approximately 40%, are African-American. Threatening closure is an act of ageism, ableism, and racism, whether or not that is the intention. These communities are at the greatest risk of serious illness and death from COVID-19. If individuals are forced back to homeless shelters, Safe Sleeping Sites, the street, they will be likely to contract and potentially die from COVID.

We are facing winter, holidays, and a pandemic surge. Closing the hotels is absolutely the wrong thing to do.

I respectfully ask that you notify residents and staff that you are calling off hotel closure and removing closure dates until people have safe, stable, permanent affordable housing, with services. I also call on you to set up a listening session with SIP hotel residents and bring people directly affected into the decision-making process about the hotels.

Thank you.

Betsy Dodd

betsydodd@mac.com
1852 Buchanan St.
San Francisco, California 94115

From: [Marian Chatfield-Taylor](#)
To: [Breed, Mayor London \(MYR\)](#); [Stewart-Kahn, Abigail \(HOM\)](#); [Carroll, Maryellen \(DEM\)](#); [Board of Supervisors, \(BOS\)](#); [Aragon, Tomas \(DPH\)](#); [BOS-Legislative Aides](#)
Subject: Stop the Plan to Shut Down the SIP Hotels
Date: Saturday, November 28, 2020 12:25:37 PM

This message is from outside the City email system. Do not open links or attachments from untrusted sources.

London Breed et al. ,

Dear Mayor Breed,

As a San Franciscan, a friend and a neighbor, I urge you not to begin closing the Shelter in Place (SIP) hotels on December 21. Even though it was announced that they will likely delay, no new date has been given to hotel residents, nor have they been notified where they will be moved to, and all of us fear it will be the streets.

In the middle of an affordable housing crisis and now facing the worst surge in COVID-19 cases we've seen, it seems dangerous and callous to plan to close hotels without housing people.

City staff claim that people will not be evicted without a plan. However, housing officials have admitted that there are not enough available housing units to meet the need. Simply putting someone on the list, or even giving a referral that may or may not lead to stable housing, isn't enough.

The majority of SIP hotel residents are seniors and people with disabilities, and a disproportionate number, approximately 40%, are African-American. Threatening closure is an act of ageism, ableism, and racism, whether or not that is the intention. These communities are at the greatest risk for suffering and even death if they are put back outside.

We are facing winter, holidays, and a pandemic surge. Closing the hotels is the wrong action to take.

I hope you will notify residents and staff that you are immediately calling off hotel closure and removing closure dates until people have safe, stable, permanent affordable housing, with services. I also call on you to set up a listening session with SIP hotel residents and bring people directly affected into the decision-making process about the hotels.

Thank you.

Marian Chatfield-Taylor
marianchatfieldtaylor@gmail.com
350 Steiner St.
San Francisco, California 94117

From: [Jill Greenblatt](#)
To: [Breed, Mayor London \(MYR\)](#); [Stewart-Kahn, Abigail \(HOM\)](#); [Carroll, Maryellen \(DEM\)](#); [Board of Supervisors, \(BOS\)](#); [Aragon, Tomas \(DPH\)](#); [BOS-Legislative Aides](#)
Subject: Stop the Plan to Shut Down the SIP Hotels
Date: Saturday, November 28, 2020 12:58:31 PM

This message is from outside the City email system. Do not open links or attachments from untrusted sources.

London Breed et al. ,

Dear Mayor Breed,

As a community member, I am outraged by the City's plans to begin closing the Shelter in Place (SIP) hotels on December 21. Even though it was announced that they will likely delay, no new date has been given to hotel residents, nor have they been notified where they will be moved to, and all of us fear it will be the streets.

In the middle of an affordable housing crisis and now facing the worst surge in COVID-19 cases we've seen, it is dangerous, irresponsible, and unconscionable to plan to close hotels without housing people.

City staff claim that people will not be evicted without a plan. However, housing officials have admitted that there are not enough available housing units to meet the need. Simply putting someone on the list, or even giving a referral that may or may not lead to stable housing, is not acceptable.

The majority of SIP hotel residents are seniors and people with disabilities, and a disproportionate number, approximately 40%, are African-American. Threatening closure is an act of ageism, ableism, and racism, whether or not that is the intention. These communities are at the greatest risk of serious illness and death from COVID-19. If individuals are forced back to homeless shelters, Safe Sleeping Sites, the street, they will be likely to contract and potentially die from COVID.

We are facing winter, holidays, and a pandemic surge. Closing the hotels is absolutely the wrong thing to do.

I demand that you notify residents and staff that you are immediately calling off hotel closure and removing closure dates until people have safe, stable, permanent affordable housing, with services. I also call on you to set up a listening session with SIP hotel residents and bring people directly affected into the decision-making process about the hotels.

Thank you.

Jill Greenblatt
lemur64@gmail.com

1352 Acton St.
Berkeley, California 94706

From: [Sheila Hembury](#)
To: [Breed, Mayor London \(MYR\)](#); [Stewart-Kahn, Abigail \(HOM\)](#); [Carroll, Maryellen \(DEM\)](#); [Board of Supervisors, \(BOS\)](#); [Aragon, Tomas \(DPH\)](#); [BOS-Legislative Aides](#)
Subject: Stop the Plan to Shut Down the SIP Hotels
Date: Saturday, November 28, 2020 2:37:48 PM

This message is from outside the City email system. Do not open links or attachments from untrusted sources.

London Breed et al. ,

Dear Mayor Breed,

As a community member, I am outraged by the City's plans to begin closing the Shelter in Place (SIP) hotels on December 21. Even though it was announced that they will likely delay, no new date has been given to hotel residents, nor have they been notified where they will be moved to, and all of us fear it will be the streets.

In the middle of an affordable housing crisis and now facing the worst surge in COVID-19 cases we've seen, it is dangerous, irresponsible, and unconscionable to plan to close hotels without housing people.

City staff claim that people will not be evicted without a plan. However, housing officials have admitted that there are not enough available housing units to meet the need. Simply putting someone on the list, or even giving a referral that may or may not lead to stable housing, is not acceptable.

The majority of SIP hotel residents are seniors and people with disabilities, and a disproportionate number, approximately 40%, are African-American. Threatening closure is an act of ageism, ableism, and racism, whether or not that is the intention. These communities are at the greatest risk of serious illness and death from COVID-19. If individuals are forced back to homeless shelters, Safe Sleeping Sites, the street, they will be likely to contract and potentially die from COVID.

We are facing winter, holidays, and a pandemic surge. Closing the hotels is absolutely the wrong thing to do.

I demand that you notify residents and staff that you are immediately calling off hotel closure and removing closure dates until people have safe, stable, permanent affordable housing, with services. I also call on you to set up a listening session with SIP hotel residents and bring people directly affected into the decision-making process about the hotels.

Thank you.

Sheila Hembury
sheilarose7@gmail.com

1139A Guerrero St
San Francisco , California 94110

From: emilys.morris21@gmail.com
To: [Breed, Mayor London \(MYR\)](#); [Stewart-Kahn, Abigail \(HOM\)](#); [Carroll, Maryellen \(DEM\)](#); [Board of Supervisors, \(BOS\)](#); [Aragon, Tomas \(DPH\)](#); [BOS-Legislative Aides](#)
Subject: Stop the Plan to Shut Down the SIP Hotels
Date: Saturday, November 28, 2020 5:27:56 PM

This message is from outside the City email system. Do not open links or attachments from untrusted sources.

London Breed et al. ,

Dear Mayor Breed,

As a community member, I am outraged by the City's plans to begin closing the Shelter in Place (SIP) hotels on December 21. Even though it was announced that they will likely delay, no new date has been given to hotel residents, nor have they been notified where they will be moved to, and all of us fear it will be the streets.

In the middle of an affordable housing crisis and now facing the worst surge in COVID-19 cases we've seen, it is dangerous, irresponsible, and unconscionable to plan to close hotels without housing people.

City staff claim that people will not be evicted without a plan. However, housing officials have admitted that there are not enough available housing units to meet the need. Simply putting someone on the list, or even giving a referral that may or may not lead to stable housing, is not acceptable.

The majority of SIP hotel residents are seniors and people with disabilities, and a disproportionate number, approximately 40%, are African-American. Threatening closure is an act of ageism, ableism, and racism, whether or not that is the intention. These communities are at the greatest risk of serious illness and death from COVID-19. If individuals are forced back to homeless shelters, Safe Sleeping Sites, the street, they will be likely to contract and potentially die from COVID.

We are facing winter, holidays, and a pandemic surge. Closing the hotels is absolutely the wrong thing to do.

I demand that you notify residents and staff that you are immediately calling off hotel closure and removing closure dates until people have safe, stable, permanent affordable housing, with services. I also call on you to set up a listening session with SIP hotel residents and bring people directly affected into the decision-making process about the hotels.

Thank you.

emilys.morris21@gmail.com
128 N Humboldt St

San Mateo, California 94401

From: [Selena Salgado](#)
To: [Breed, Mayor London \(MYR\)](#); [Stewart-Kahn, Abigail \(HOM\)](#); [Carroll, Maryellen \(DEM\)](#); [Board of Supervisors, \(BOS\)](#); [Aragon, Tomas \(DPH\)](#); [BOS-Legislative Aides](#)
Subject: Stop the Plan to Shut Down the SIP Hotels
Date: Saturday, November 28, 2020 7:39:38 PM

This message is from outside the City email system. Do not open links or attachments from untrusted sources.

London Breed et al. ,

Dear Mayor Breed,

As a community member, I am outraged by the City's plans to begin closing the Shelter in Place (SIP) hotels on December 21. Even though it was announced that they will likely delay, no new date has been given to hotel residents, nor have they been notified where they will be moved to, and all of us fear it will be the streets.

In the middle of an affordable housing crisis and now facing the worst surge in COVID-19 cases we've seen, it is dangerous, irresponsible, and unconscionable to plan to close hotels without housing people.

City staff claim that people will not be evicted without a plan. However, housing officials have admitted that there are not enough available housing units to meet the need. Simply putting someone on the list, or even giving a referral that may or may not lead to stable housing, is not acceptable.

The majority of SIP hotel residents are seniors and people with disabilities, and a disproportionate number, approximately 40%, are African-American. Threatening closure is an act of ageism, ableism, and racism, whether or not that is the intention. These communities are at the greatest risk of serious illness and death from COVID-19. If individuals are forced back to homeless shelters, Safe Sleeping Sites, the street, they will be likely to contract and potentially die from COVID.

We are facing winter, holidays, and a pandemic surge. Closing the hotels is absolutely the wrong thing to do.

I demand that you notify residents and staff that you are immediately calling off hotel closure and removing closure dates until people have safe, stable, permanent affordable housing, with services. I also call on you to set up a listening session with SIP hotel residents and bring people directly affected into the decision-making process about the hotels.

Thank you.

Selena Salgado
selys.catalan415@gmail.com

1183 Pierce Street
San Francisco, California 94115

From: [Miriam Sorell](#)
To: [Breed, Mayor London \(MYR\)](#); [Stewart-Kahn, Abigail \(HOM\)](#); [Carroll, Maryellen \(DEM\)](#); [Board of Supervisors, \(BOS\)](#); [Aragon, Tomas \(DPH\)](#); [BOS-Legislative Aides](#)
Subject: Stop the Plan to Shut Down the SIP Hotels
Date: Saturday, November 28, 2020 8:52:24 PM

This message is from outside the City email system. Do not open links or attachments from untrusted sources.

London Breed et al. ,

Dear Mayor Breed,

As a community member, I am outraged by the City's plans to begin closing the Shelter in Place (SIP) hotels on December 21. Even though it was announced that they will likely delay, no new date has been given to hotel residents, nor have they been notified where they will be moved to, and all of us fear it will be the streets.

In the middle of an affordable housing crisis and now facing the worst surge in COVID-19 cases we've seen, it is dangerous, irresponsible, and unconscionable to plan to close hotels without housing people.

City staff claim that people will not be evicted without a plan. However, housing officials have admitted that there are not enough available housing units to meet the need. Simply putting someone on the list, or even giving a referral that may or may not lead to stable housing, is not acceptable.

The majority of SIP hotel residents are seniors and people with disabilities, and a disproportionate number, approximately 40%, are African-American. Threatening closure is an act of ageism, ableism, and racism, whether or not that is the intention. These communities are at the greatest risk of serious illness and death from COVID-19. If individuals are forced back to homeless shelters, Safe Sleeping Sites, the street, they will be likely to contract and potentially die from COVID.

We are facing winter, holidays, and a pandemic surge. Closing the hotels is absolutely the wrong thing to do.

I demand that you notify residents and staff that you are immediately calling off hotel closure and removing closure dates until people have safe, stable, permanent affordable housing, with services. I also call on you to set up a listening session with SIP hotel residents and bring people directly affected into the decision-making process about the hotels.

Thank you.

Miriam Sorell
miriam.sorell@gmail.com

59 Webster st
San Francisco, California 94117

From: [Emily Stewart](#)
To: [Breed, Mayor London \(MYR\)](#); [Stewart-Kahn, Abigail \(HOM\)](#); [Carroll, Maryellen \(DEM\)](#); [Board of Supervisors, \(BOS\)](#); [Aragon, Tomas \(DPH\)](#); [BOS-Legislative Aides](#)
Subject: Stop the Plan to Shut Down the SIP Hotels
Date: Sunday, November 29, 2020 8:18:08 AM

This message is from outside the City email system. Do not open links or attachments from untrusted sources.

London Breed et al. ,

Dear Mayor Breed,

As a city resident and community member, I am outraged by the City's plans to begin closing the Shelter in Place (SIP) hotels on December 21. Even though it was announced that they will likely delay, no new date has been given to hotel residents, nor have they been notified where they will be moved to, and all of us fear it will be the streets.

In the middle of an affordable housing crisis and now facing the worst surge in COVID-19 cases we've seen, it is dangerous, irresponsible, and unconscionable to plan to close hotels without housing people.

City staff claim that people will not be evicted without a plan. However, housing officials have admitted that there are not enough available housing units to meet the need. Simply putting someone on the list, or even giving a referral that may or may not lead to stable housing, is not acceptable.

The majority of SIP hotel residents are seniors and people with disabilities, and a disproportionate number, approximately 40%, are African-American. Threatening closure is an act of ageism, ableism, and racism, whether or not that is the intention. These communities are at the greatest risk of serious illness and death from COVID-19. If individuals are forced back to homeless shelters, Safe Sleeping Sites, the street, they will be likely to contract and potentially die from COVID.

We are facing winter, holidays, and a pandemic surge. Closing the hotels is absolutely the wrong thing to do.

I demand that you notify residents and staff that you are immediately calling off hotel closure and removing closure dates until people have safe, stable, permanent affordable housing, with services. I also call on you to set up a listening session with SIP hotel residents and bring people directly affected into the decision-making process about the hotels.

Thank you.

Emily Stewart
stormsunrainbow@gmail.com

ID #4159, PO Box 1679
Sacramento, California 95812

From: [Jennifer Young](#)
To: [Breed, Mayor London \(MYR\)](#); [Stewart-Kahn, Abigail \(HOM\)](#); [Carroll, Maryellen \(DEM\)](#); [Board of Supervisors, \(BOS\)](#); [Aragon, Tomas \(DPH\)](#); [BOS-Legislative Aides](#)
Subject: Stop the Plan to Shut Down the SIP Hotels
Date: Sunday, November 29, 2020 5:06:09 PM

This message is from outside the City email system. Do not open links or attachments from untrusted sources.

London Breed et al. ,

Dear Mayor Breed,

As a community member, I am outraged by the City's plans to begin closing the Shelter in Place (SIP) hotels on December 21. Even though it was announced that they will likely delay, no new date has been given to hotel residents, nor have they been notified where they will be moved to, and all of us fear it will be the streets.

In the middle of an affordable housing crisis and now facing the worst surge in COVID-19 cases we've seen, it is dangerous, irresponsible, and unconscionable to plan to close hotels without housing people.

City staff claim that people will not be evicted without a plan. However, housing officials have admitted that there are not enough available housing units to meet the need. Simply putting someone on the list, or even giving a referral that may or may not lead to stable housing, is not acceptable.

The majority of SIP hotel residents are seniors and people with disabilities, and a disproportionate number, approximately 40%, are African-American. Threatening closure is an act of ageism, ableism, and racism, whether or not that is the intention. These communities are at the greatest risk of serious illness and death from COVID-19. If individuals are forced back to homeless shelters, Safe Sleeping Sites, the street, they will be likely to contract and potentially die from COVID.

We are facing winter, holidays, and a pandemic surge. Closing the hotels is absolutely the wrong thing to do.

I demand that you notify residents and staff that you are immediately calling off hotel closure and removing closure dates until people have safe, stable, permanent affordable housing, with services. I also call on you to set up a listening session with SIP hotel residents and bring people directly affected into the decision-making process about the hotels.

Thank you.

Jennifer Young
jennifer.young.lmt@gmail.com

6542 42nd Ave SW #202
Seattle, Washington 98136

From: [Sarah Lawton](#)
To: [Breed, Mayor London \(MYR\)](#); [Stewart-Kahn, Abigail \(HOM\)](#); [Carroll, Maryellen \(DEM\)](#); [Board of Supervisors, \(BOS\)](#); [Aragon, Tomas \(DPH\)](#); [BOS-Legislative Aides](#)
Subject: Do not shut down the shelter in place hotels!
Date: Sunday, November 29, 2020 5:40:20 PM

This message is from outside the City email system. Do not open links or attachments from untrusted sources.

London Breed et al. ,

Dear Mayor Breed,

As a community member and elected church leader (Senior Warden at St. John the Evangelist Episcopal Church) I am sad and outraged by the City's plans to begin closing the Shelter in Place (SIP) hotels on December 21, just four days before Christmas. Even with a possible delay from this date, I understand no new date has been given to hotel residents, nor have they been notified where they will be moved. All of us fear it will be the streets. We at St. John's know very well what that scenario looks like as we saw a sharp increase in tent encampments in the Mission after the Tenderloin encampments were cleared out a few months ago. This wasn't a solution! It was moving people--our neighbors, our own community--into the same precarious situation a few blocks away. Turning people out of hotels will do the same.

In the middle of an affordable housing crisis, a terrible surge in COVID-19 cases, and winter weather approaching, it is dangerous, irresponsible, and unconscionable to plan to close hotels without housing people.

City staff claim that people will not be evicted without a plan. However, housing officials have admitted that there are not enough available housing units to meet the need. Simply putting someone on the list, or even giving a referral that may or may not lead to stable housing, is not acceptable. We know this means the streets.

The majority of SIP hotel residents are seniors and people with disabilities, and a disproportionate number, approximately 40%, are African American. Threatening closure is an act of ageism, ableism, and racism, whether or not that is the intention. These communities are at the greatest risk of serious illness and death from COVID-19. If individuals are forced back to congregate homeless shelters, Safe Sleeping Sites, the street, they will be likely to contract and potentially die from COVID or from exposure.

We are facing winter, holidays, and a pandemic surge. Closing the hotels is absolutely the wrong thing to do.

I plead with you to call off hotel closure until we have safe, stable, permanent affordable housing with services to offer. In one of the wealthiest cities in the world, surely we can find the resources necessary to keep people in the hotels through the winter and through the

pandemic. I also call on you to set up a listening session with SIP hotel residents and bring people directly affected into the decision-making process about the hotels.

Sincerely,

Sarah Lawton
Senior Warden
St. John the Evangelist Episcopal Church
1661 15th Street
San Francisco, CA 94103

Sarah Lawton
SarahELawton@gmail.com
263 Lexington Street
San Francisco, California 94110

From: romarox101@gmail.com
To: [Breed, Mayor London \(MYR\)](#); [Stewart-Kahn, Abigail \(HOM\)](#); [Carroll, Maryellen \(DEM\)](#); [Board of Supervisors, \(BOS\)](#); [Aragon, Tomas \(DPH\)](#); [BOS-Legislative Aides](#)
Subject: Stop the Plan to Shut Down the SIP Hotels
Date: Sunday, November 29, 2020 6:23:28 PM

This message is from outside the City email system. Do not open links or attachments from untrusted sources.

London Breed et al. ,

Dear Mayor Breed,

As a community member, I am outraged by the City's plans to begin closing the Shelter in Place (SIP) hotels on December 21. Even though it was announced that they will likely delay, no new date has been given to hotel residents, nor have they been notified where they will be moved to, and all of us fear it will be the streets.

In the middle of an affordable housing crisis and now facing the worst surge in COVID-19 cases we've seen, it is dangerous, irresponsible, and unconscionable to plan to close hotels without housing people.

City staff claim that people will not be evicted without a plan. However, housing officials have admitted that there are not enough available housing units to meet the need. Simply putting someone on the list, or even giving a referral that may or may not lead to stable housing, is not acceptable.

The majority of SIP hotel residents are seniors and people with disabilities, and a disproportionate number, approximately 40%, are African-American. Threatening closure is an act of ageism, ableism, and racism, whether or not that is the intention. These communities are at the greatest risk of serious illness and death from COVID-19. If individuals are forced back to homeless shelters, Safe Sleeping Sites, the street, they will be likely to contract and potentially die from COVID.

We are facing winter, holidays, and a pandemic surge. Closing the hotels is absolutely the wrong thing to do.

I demand that you notify residents and staff that you are immediately calling off hotel closure and removing closure dates until people have safe, stable, permanent affordable housing, with services. I also call on you to set up a listening session with SIP hotel residents and bring people directly affected into the decision-making process about the hotels.

Thank you.

romarox101@gmail.com
15 Wool St

San Francisco, California 94110

From: [Laura Bresler](#)
To: [Breed, Mayor London \(MYR\)](#); [Stewart-Kahn, Abigail \(HOM\)](#); [Carroll, Maryellen \(DEM\)](#); [Board of Supervisors, \(BOS\)](#); [Aragon, Tomas \(DPH\)](#); [BOS-Legislative Aides](#)
Subject: Stop the Plan to Shut Down the SIP Hotels
Date: Sunday, November 29, 2020 6:52:18 PM

This message is from outside the City email system. Do not open links or attachments from untrusted sources.

London Breed et al. ,

Dear Mayor Breed,

As a community member, I am outraged by the City's plans to begin closing the Shelter in Place (SIP) hotels on December 21. Even though it was announced that they will likely delay, no new date has been given to hotel residents, nor have they been notified where they will be moved to, and all of us fear it will be the streets.

In the middle of an affordable housing crisis and now facing the worst surge in COVID-19 cases we've seen, it is dangerous, irresponsible, and unconscionable to plan to close hotels without housing people.

City staff claim that people will not be evicted without a plan. However, housing officials have admitted that there are not enough available housing units to meet the need. Simply putting someone on the list, or even giving a referral that may or may not lead to stable housing, is not acceptable.

The majority of SIP hotel residents are seniors and people with disabilities, and a disproportionate number, approximately 40%, are African-American. Threatening closure is an act of ageism, ableism, and racism, whether or not that is the intention. These communities are at the greatest risk of serious illness and death from COVID-19. If individuals are forced back to homeless shelters, Safe Sleeping Sites, the street, they will be likely to contract and potentially die from COVID.

We are facing winter, holidays, and a pandemic surge. Closing the hotels is absolutely the wrong thing to do.

I demand that you notify residents and staff that you are immediately calling off hotel closure and removing closure dates until people have safe, stable, permanent affordable housing, with services. I also call on you to set up a listening session with SIP hotel residents and bring people directly affected into the decision-making process about the hotels.

Thank you.

Laura Bresler
elbresler@gmail.com

311 Moultrie st
SF , California 94110

From: jackieornelas411@gmail.com
To: [Breed, Mayor London \(MYR\)](#); [Stewart-Kahn, Abigail \(HOM\)](#); [Carroll, Maryellen \(DEM\)](#); [Board of Supervisors, \(BOS\)](#); [Aragon, Tomas \(DPH\)](#); [BOS-Legislative Aides](#)
Subject: Stop the Plan to Shut Down the SIP Hotels
Date: Sunday, November 29, 2020 6:55:53 PM

This message is from outside the City email system. Do not open links or attachments from untrusted sources.

London Breed et al. ,

Dear Mayor Breed,

As a community member, I am outraged by the City's plans to begin closing the Shelter in Place (SIP) hotels on December 21. Even though it was announced that they will likely delay, no new date has been given to hotel residents, nor have they been notified where they will be moved to, and all of us fear it will be the streets.

In the middle of an affordable housing crisis and now facing the worst surge in COVID-19 cases we've seen, it is dangerous, irresponsible, and unconscionable to plan to close hotels without housing people.

City staff claim that people will not be evicted without a plan. However, housing officials have admitted that there are not enough available housing units to meet the need. Simply putting someone on the list, or even giving a referral that may or may not lead to stable housing, is not acceptable.

The majority of SIP hotel residents are seniors and people with disabilities, and a disproportionate number, approximately 40%, are African-American. Threatening closure is an act of ageism, ableism, and racism, whether or not that is the intention. These communities are at the greatest risk of serious illness and death from COVID-19. If individuals are forced back to homeless shelters, Safe Sleeping Sites, the street, they will be likely to contract and potentially die from COVID.

We are facing winter, holidays, and a pandemic surge. Closing the hotels is absolutely the wrong thing to do.

I demand that you notify residents and staff that you are immediately calling off hotel closure and removing closure dates until people have safe, stable, permanent affordable housing, with services. I also call on you to set up a listening session with SIP hotel residents and bring people directly affected into the decision-making process about the hotels.

Thank you.

jackieornelas411@gmail.com
234 Euclid Ave

San Francisco, California 94118

From: [Miranda Dietz](#)
To: [Breed, Mayor London \(MYR\)](#); [Stewart-Kahn, Abigail \(HOM\)](#); [Carroll, Maryellen \(DEM\)](#); [Board of Supervisors, \(BOS\)](#); [Aragon, Tomas \(DPH\)](#); [BOS-Legislative Aides](#)
Subject: Stop the Plan to Shut Down the SIP Hotels
Date: Sunday, November 29, 2020 7:02:35 PM

This message is from outside the City email system. Do not open links or attachments from untrusted sources.

London Breed et al. ,

Dear Mayor Breed,

As a community member, I am outraged by the City's plans to begin closing the Shelter in Place (SIP) hotels on December 21. Even though it was announced that they will likely delay, no new date has been given to hotel residents, nor have they been notified where they will be moved to, and all of us fear it will be the streets.

In the middle of an affordable housing crisis and now facing the worst surge in COVID-19 cases we've seen, it is dangerous, irresponsible, and unconscionable to plan to close hotels without housing people.

City staff claim that people will not be evicted without a plan. However, housing officials have admitted that there are not enough available housing units to meet the need. Simply putting someone on the list, or even giving a referral that may or may not lead to stable housing, is not acceptable.

The majority of SIP hotel residents are seniors and people with disabilities, and a disproportionate number, approximately 40%, are African-American. Threatening closure is an act of ageism, ableism, and racism, whether or not that is the intention. These communities are at the greatest risk of serious illness and death from COVID-19. If individuals are forced back to homeless shelters, Safe Sleeping Sites, the street, they will be likely to contract and potentially die from COVID.

We are facing winter, holidays, and a pandemic surge. Closing the hotels is absolutely the wrong thing to do.

I demand that you notify residents and staff that you are immediately calling off hotel closure and removing closure dates until people have safe, stable, permanent affordable housing, with services. I also call on you to set up a listening session with SIP hotel residents and bring people directly affected into the decision-making process about the hotels.

Thank you.

Miranda Dietz
miranda.dietz@gmail.com

538 Laidley
San Francisco, California 94131

From: [Bill Kee](#)
To: [Breed, Mayor London \(MYR\)](#); [Stewart-Kahn, Abigail \(HOM\)](#); [Carroll, Maryellen \(DEM\)](#); [Board of Supervisors, \(BOS\)](#); [Aragon, Tomas \(DPH\)](#); [BOS-Legislative Aides](#)
Subject: Stop the Plan to Shut Down the SIP Hotels
Date: Sunday, November 29, 2020 7:07:36 PM

This message is from outside the City email system. Do not open links or attachments from untrusted sources.

London Breed et al. ,

Dear Mayor Breed,

As a community member, I am very concerned by the City's plans to begin closing the Shelter in Place (SIP) hotels on December 21. Even though it was announced that they will likely delay, no new date has been given to hotel residents, nor have they been notified where they will be moved to, and all of us fear it will be the streets.

In the middle of an affordable housing crisis and now facing the worst surge in COVID-19 cases we've seen, it is dangerous, irresponsible, and unconscionable to plan to close hotels without housing people.

City staff claim that people will not be evicted without a plan. However, housing officials have admitted that there are not enough available housing units to meet the need. Simply putting someone on the list, or even giving a referral that may or may not lead to stable housing, is not acceptable.

The majority of SIP hotel residents are seniors and people with disabilities, and a disproportionate number, approximately 40%, are African-American. Threatening closure is an act of ageism, ableism, and racism, whether or not that is the intention. These communities are at the greatest risk of serious illness and death from COVID-19. If individuals are forced back to homeless shelters, Safe Sleeping Sites, the street, they will be likely to contract and potentially die from COVID.

We are facing winter, holidays, and a pandemic surge. Closing the hotels is absolutely the wrong thing to do.

I demand that you notify residents and staff that you are immediately calling off hotel closure and removing closure dates until people have safe, stable, permanent affordable housing, with services. I also call on you to set up a listening session with SIP hotel residents and bring people directly affected into the decision-making process about the hotels.

Thank you.

Bill Kee
williamkee@gmail.com

3745 Folsom St
San Francisco , California 94110

From: [Pamela Magers](#)
To: [Breed, Mayor London \(MYR\)](#); [Stewart-Kahn, Abigail \(HOM\)](#); [Carroll, Maryellen \(DEM\)](#); [Board of Supervisors, \(BOS\)](#); [Aragon, Tomas \(DPH\)](#); [BOS-Legislative Aides](#)
Subject: Stop the Plan to Shut Down the SIP Hotels
Date: Sunday, November 29, 2020 7:42:35 PM

This message is from outside the City email system. Do not open links or attachments from untrusted sources.

London Breed et al. ,

Dear Mayor Breed,

As a community member, I am outraged by the City's plans to begin closing the Shelter in Place (SIP) hotels on December 21. Even though it was announced that they will likely delay, no new date has been given to hotel residents, nor have they been notified where they will be moved to, and all of us fear it will be the streets.

In the middle of an affordable housing crisis and now facing the worst surge in COVID-19 cases we've seen, it is dangerous, irresponsible, and unconscionable to plan to close hotels without housing people.

City staff claim that people will not be evicted without a plan. However, housing officials have admitted that there are not enough available housing units to meet the need. Simply putting someone on the list, or even giving a referral that may or may not lead to stable housing, is not acceptable.

The majority of SIP hotel residents are seniors and people with disabilities, and a disproportionate number, approximately 40%, are African-American. Threatening closure is an act of ageism, ableism, and racism, whether or not that is the intention. These communities are at the greatest risk of serious illness and death from COVID-19. If individuals are forced back to homeless shelters, Safe Sleeping Sites, the street, they will be likely to contract and potentially die from COVID.

We are facing winter, holidays, and a pandemic surge. Closing the hotels is absolutely the wrong thing to do.

I demand that you notify residents and staff that you are immediately calling off hotel closure and removing closure dates until people have safe, stable, permanent affordable housing, with services. I also call on you to set up a listening session with SIP hotel residents and bring people directly affected into the decision-making process about the hotels.

Thank you.

Pamela Magers
pamelaclarecsf@aol.com

3743 Cesar Chavez St.
San Francisco, California 94110

From: [Indigo Mudbhary](#)
To: [Breed, Mayor London \(MYR\)](#); [Stewart-Kahn, Abigail \(HOM\)](#); [Carroll, Maryellen \(DEM\)](#); [Board of Supervisors, \(BOS\)](#); [Aragon, Tomas \(DPH\)](#); [BOS-Legislative Aides](#)
Subject: Stop the Plan to Shut Down the SIP Hotels
Date: Sunday, November 29, 2020 8:36:40 PM

This message is from outside the City email system. Do not open links or attachments from untrusted sources.

London Breed et al. ,

Dear Mayor Breed,

As a community member, I am outraged by the City's plans to begin closing the Shelter in Place (SIP) hotels on December 21. Even though it was announced that they will likely delay, no new date has been given to hotel residents, nor have they been notified where they will be moved to, and all of us fear it will be the streets.

In the middle of an affordable housing crisis and now facing the worst surge in COVID-19 cases we've seen, it is dangerous, irresponsible, and unconscionable to plan to close hotels without housing people.

City staff claim that people will not be evicted without a plan. However, housing officials have admitted that there are not enough available housing units to meet the need. Simply putting someone on the list, or even giving a referral that may or may not lead to stable housing, is not acceptable.

The majority of SIP hotel residents are seniors and people with disabilities, and a disproportionate number, approximately 40%, are African-American. Threatening closure is an act of ageism, ableism, and racism, whether or not that is the intention. These communities are at the greatest risk of serious illness and death from COVID-19. If individuals are forced back to homeless shelters, Safe Sleeping Sites, the street, they will be likely to contract and potentially die from COVID.

We are facing winter, holidays, and a pandemic surge. Closing the hotels is absolutely the wrong thing to do.

I demand that you notify residents and staff that you are immediately calling off hotel closure and removing closure dates until people have safe, stable, permanent affordable housing, with services. I also call on you to set up a listening session with SIP hotel residents and bring people directly affected into the decision-making process about the hotels.

Thank you.

Indigo Mudbhary
indigo.mudbhary@gmail.com

236 W Portal Ave #49
San Francisco, California 94127-1423

From: [elliot helman](#)
To: [Breed, Mayor London \(MYR\)](#); [Stewart-Kahn, Abigail \(HOM\)](#); [Carroll, Maryellen \(DEM\)](#); [Board of Supervisors, \(BOS\)](#); [Aragon, Tomas \(DPH\)](#); [BOS-Legislative Aides](#)
Subject: Stop the Plan to Shut Down the SIP Hotels
Date: Sunday, November 29, 2020 9:33:01 PM

This message is from outside the City email system. Do not open links or attachments from untrusted sources.

London Breed et al. ,

Dear Mayor Breed,

As a community member, I am outraged by the City's plans to begin closing the Shelter in Place (SIP) hotels on December 21. Even though it was announced that they will likely delay, no new date has been given to hotel residents, nor have they been notified where they will be moved to, and all of us fear it will be the streets.

In the middle of an affordable housing crisis and now facing the worst surge in COVID-19 cases we've seen, it is dangerous, irresponsible, and unconscionable to plan to close hotels without housing people.

City staff claim that people will not be evicted without a plan. However, housing officials have admitted that there are not enough available housing units to meet the need. Simply putting someone on the list, or even giving a referral that may or may not lead to stable housing, is not acceptable.

The majority of SIP hotel residents are seniors and people with disabilities, and a disproportionate number, approximately 40%, are African-American. Threatening closure is an act of ageism, ableism, and racism, whether or not that is the intention. These communities are at the greatest risk of serious illness and death from COVID-19. If individuals are forced back to homeless shelters, Safe Sleeping Sites, the street, they will be likely to contract and potentially die from COVID.

We are facing winter, holidays, and a pandemic surge. Closing the hotels is absolutely the wrong thing to do.

I demand that you notify residents and staff that you are immediately calling off hotel closure and removing closure dates until people have safe, stable, permanent affordable housing, with services. I also call on you to set up a listening session with SIP hotel residents and bring people directly affected into the decision-making process about the hotels.

Thank you.

elliot helman
muzungu_x@yahoo.com

mission bay blvd N
san francisco, California 94158-2497

From: [Alisa Quint](#)
To: [Breed, Mayor London \(MYR\)](#); [Stewart-Kahn, Abigail \(HOM\)](#); [Carroll, Maryellen \(DEM\)](#); [Board of Supervisors, \(BOS\)](#); [Aragon, Tomas \(DPH\)](#); [BOS-Legislative Aides](#)
Subject: Stop the Plan to Shut Down the SIP Hotels
Date: Sunday, November 29, 2020 10:53:13 PM

This message is from outside the City email system. Do not open links or attachments from untrusted sources.

London Breed et al. ,

Dear Mayor Breed,

As a community member, I am outraged by the City's plans to begin closing the Shelter in Place (SIP) hotels on December 21. Even though it was announced that they will likely delay, no new date has been given to hotel residents, nor have they been notified where they will be moved to, and all of us fear it will be the streets.

In the middle of an affordable housing crisis and now facing the worst surge in COVID-19 cases we've seen, it is dangerous, irresponsible, and unconscionable to plan to close hotels without housing people.

City staff claim that people will not be evicted without a plan. However, housing officials have admitted that there are not enough available housing units to meet the need. Simply putting someone on the list, or even giving a referral that may or may not lead to stable housing, is not acceptable.

The majority of SIP hotel residents are seniors and people with disabilities, and a disproportionate number, approximately 40%, are African-American. Threatening closure is an act of ageism, ableism, and racism, whether or not that is the intention. These communities are at the greatest risk of serious illness and death from COVID-19. If individuals are forced back to homeless shelters, Safe Sleeping Sites, the street, they will be likely to contract and potentially die from COVID.

We are facing winter, holidays, and a pandemic surge. Closing the hotels is absolutely the wrong thing to do.

I demand that you notify residents and staff that you are immediately calling off hotel closure and removing closure dates until people have safe, stable, permanent affordable housing, with services. I also call on you to set up a listening session with SIP hotel residents and bring people directly affected into the decision-making process about the hotels.

Thank you.

Alisa Quint
alisaquint@mac.com

900 Lincoln Village Circle #238
Larkspur, California 94939

From: [Maureen Anderson](#)
To: [Breed, Mayor London \(MYR\)](#); [Stewart-Kahn, Abigail \(HOM\)](#); [Carroll, Maryellen \(DEM\)](#); [Board of Supervisors, \(BOS\)](#); [Aragon, Tomas \(DPH\)](#); [BOS-Legislative Aides](#)
Subject: Stop the Plan to Shut Down the SIP Hotels
Date: Sunday, November 29, 2020 11:10:26 PM

This message is from outside the City email system. Do not open links or attachments from untrusted sources.

London Breed et al. ,

Dear Mayor Breed,

As a community member, I am outraged by the City's plans to begin closing the Shelter in Place (SIP) hotels on December 21. Even though it was announced that they will likely delay, no new date has been given to hotel residents, nor have they been notified where they will be moved to, and all of us fear it will be the streets.

In the middle of an affordable housing crisis and now facing the worst surge in COVID-19 cases we've seen, it is dangerous, irresponsible, and unconscionable to plan to close hotels without housing people.

City staff claim that people will not be evicted without a plan. However, housing officials have admitted that there are not enough available housing units to meet the need. Simply putting someone on the list, or even giving a referral that may or may not lead to stable housing, is not acceptable.

The majority of SIP hotel residents are seniors and people with disabilities, and a disproportionate number, approximately 40%, are African-American. Threatening closure is an act of ageism, ableism, and racism, whether or not that is the intention. These communities are at the greatest risk of serious illness and death from COVID-19. If individuals are forced back to homeless shelters, Safe Sleeping Sites, the street, they will be likely to contract and potentially die from COVID.

We are facing winter, holidays, and a pandemic surge. Closing the hotels is absolutely the wrong thing to do.

I demand that you notify residents and staff that you are immediately calling off hotel closure and removing closure dates until people have safe, stable, permanent affordable housing, with services. I also call on you to set up a listening session with SIP hotel residents and bring people directly affected into the decision-making process about the hotels.

Thank you.

Maureen Anderson
2maureena@gmail.com

4018 FOREST HILL AVE
OAKLAND, California 94602-2418

From: [Jennifer Raviv](#)
To: [Breed, Mayor London \(MYR\)](#); [Stewart-Kahn, Abigail \(HOM\)](#); [Carroll, Maryellen \(DEM\)](#); [Board of Supervisors, \(BOS\)](#); [Aragon, Tomas \(DPH\)](#); [BOS-Legislative Aides](#)
Subject: Stop the Plan to Shut Down the SIP Hotels
Date: Monday, November 30, 2020 8:21:55 AM

This message is from outside the City email system. Do not open links or attachments from untrusted sources.

London Breed et al. ,

Dear Mayor Breed,

As a community member, I am outraged by the City's plans to begin closing the Shelter in Place (SIP) hotels on December 21. Even though it was announced that they will likely delay, no new date has been given to hotel residents, nor have they been notified where they will be moved to, and all of us fear it will be the streets.

In the middle of an affordable housing crisis and now facing the worst surge in COVID-19 cases we've seen, it is dangerous, irresponsible, and unconscionable to plan to close hotels without housing people.

City staff claim that people will not be evicted without a plan. However, housing officials have admitted that there are not enough available housing units to meet the need. Simply putting someone on the list, or even giving a referral that may or may not lead to stable housing, is not acceptable.

The majority of SIP hotel residents are seniors and people with disabilities, and a disproportionate number, approximately 40%, are African-American. Threatening closure is an act of ageism, ableism, and racism, whether or not that is the intention. These communities are at the greatest risk of serious illness and death from COVID-19. If individuals are forced back to homeless shelters, Safe Sleeping Sites, the street, they will be likely to contract and potentially die from COVID.

We are facing winter, holidays, and a pandemic surge. Closing the hotels is absolutely the wrong thing to do.

I demand that you notify residents and staff that you are immediately calling off hotel closure and removing closure dates until people have safe, stable, permanent affordable housing, with services. I also call on you to set up a listening session with SIP hotel residents and bring people directly affected into the decision-making process about the hotels.

Thank you.

Jennifer Raviv
jenniferraviv@gmail.com

1606 Church Street, #4
San Francisco, California 94131

From: [Andrew Lax](#)
To: [Breed, Mayor London \(MYR\)](#); [Stewart-Kahn, Abigail \(HOM\)](#); [Carroll, Maryellen \(DEM\)](#); [Board of Supervisors, \(BOS\)](#); [Aragon, Tomas \(DPH\)](#); [BOS-Legislative Aides](#)
Subject: Stop the Plan to Shut Down the SIP Hotels
Date: Monday, November 30, 2020 8:30:26 AM

This message is from outside the City email system. Do not open links or attachments from untrusted sources.

London Breed et al. ,

Dear Mayor Breed,

As a community member, I am outraged by the City's plans to begin closing the Shelter in Place (SIP) hotels on December 21. Even though it was announced that they will likely delay, no new date has been given to hotel residents, nor have they been notified where they will be moved to, and all of us fear it will be the streets.

In the middle of an affordable housing crisis and now facing the worst surge in COVID-19 cases we've seen, it is dangerous, irresponsible, and unconscionable to plan to close hotels without housing people.

City staff claim that people will not be evicted without a plan. However, housing officials have admitted that there are not enough available housing units to meet the need. Simply putting someone on the list, or even giving a referral that may or may not lead to stable housing, is not acceptable.

The majority of SIP hotel residents are seniors and people with disabilities, and a disproportionate number, approximately 40%, are African-American. Threatening closure is an act of ageism, ableism, and racism, whether or not that is the intention. These communities are at the greatest risk of serious illness and death from COVID-19. If individuals are forced back to homeless shelters, Safe Sleeping Sites, the street, they will be likely to contract and potentially die from COVID.

We are facing winter, holidays, and a pandemic surge. Closing the hotels is absolutely the wrong thing to do.

I demand that you notify residents and staff that you are immediately calling off hotel closure and removing closure dates until people have safe, stable, permanent affordable housing, with services. I also call on you to set up a listening session with SIP hotel residents and bring people directly affected into the decision-making process about the hotels.

Thank you.

Andrew Lax
andylox@gmail.com

475 Hampshire
San Francisco, California 94005

From: jodav1026@gmail.com
To: [Board of Supervisors, \(BOS\)](#)
Subject: Stop the Plan to Shut Down the SIP Hotels
Date: Tuesday, November 24, 2020 2:27:36 PM

This message is from outside the City email system. Do not open links or attachments from untrusted sources.

Board of Supervisors,

Dear Mayor Breed,

As a community member, I am outraged by the City's plans to begin closing the Shelter in Place (SIP) hotels on December 21. Even though it was announced that they will likely delay, no new date has been given to hotel residents, nor have they been notified where they will be moved to, and all of us fear it will be the streets.

In the middle of an affordable housing crisis and now facing the worst surge in COVID-19 cases we've seen, it is dangerous, irresponsible, and unconscionable to plan to close hotels without housing people.

City staff claim that people will not be evicted without a plan. However, housing officials have admitted that there are not enough available housing units to meet the need. Simply putting someone on the list, or even giving a referral that may or may not lead to stable housing, is not acceptable.

The majority of SIP hotel residents are seniors and people with disabilities, and a disproportionate number, approximately 40%, are African-American. Threatening closure is an act of ageism, ableism, and racism, whether or not that is the intention. These communities are at the greatest risk of serious illness and death from COVID-19. If individuals are forced back to homeless shelters, Safe Sleeping Sites, the street, they will be likely to contract and potentially die from COVID.

We are facing winter, holidays, and a pandemic surge. Closing the hotels is absolutely the wrong thing to do.

I demand that you notify residents and staff that you are immediately calling off hotel closure and removing closure dates until people have safe, stable, permanent affordable housing, with services. I also call on you to set up a listening session with SIP hotel residents and bring people directly affected into the decision-making process about the hotels.

Thank you.

jodav1026@gmail.com
909 Geary St, 427
San Francisco, California 94109

From: [Richard Sullivan](#)
To: [Board of Supervisors, \(BOS\)](#)
Subject: Stop the Plan to Shut Down the SIP Hotels
Date: Tuesday, November 24, 2020 2:41:42 PM

This message is from outside the City email system. Do not open links or attachments from untrusted sources.

Board of Supervisors,

Dear Mayor Breed,

As a community member, I am outraged by the City's plans to begin closing the Shelter in Place (SIP) hotels on December 21. Even though it was announced that they will likely delay, no new date has been given to hotel residents, nor have they been notified where they will be moved to, and all of us fear it will be the streets.

In the middle of an affordable housing crisis and now facing the worst surge in COVID-19 cases we've seen, it is dangerous, irresponsible, and unconscionable to plan to close hotels without housing people.

City staff claim that people will not be evicted without a plan. However, housing officials have admitted that there are not enough available housing units to meet the need. Simply putting someone on the list, or even giving a referral that may or may not lead to stable housing, is not acceptable.

The majority of SIP hotel residents are seniors and people with disabilities, and a disproportionate number, approximately 40%, are African-American. Threatening closure is an act of ageism, ableism, and racism, whether or not that is the intention. These communities are at the greatest risk of serious illness and death from COVID-19. If individuals are forced back to homeless shelters, Safe Sleeping Sites, the street, they will be likely to contract and potentially die from COVID.

We are facing winter, holidays, and a pandemic surge. Closing the hotels is absolutely the wrong thing to do.

I demand that you notify residents and staff that you are immediately calling off hotel closure and removing closure dates until people have safe, stable, permanent affordable housing, with services. I also call on you to set up a listening session with SIP hotel residents and bring people directly affected into the decision-making process about the hotels.

Thank you.

Richard Sullivan
richardsullivan6734@gmail.com
410 Eddy Street #308

San Francisco, California 94109

From: [Kelly Lloyd](#)
To: [Board of Supervisors, \(BOS\)](#)
Subject: Stop the Plan to Shut Down the SIP Hotels
Date: Tuesday, November 24, 2020 3:11:12 PM

This message is from outside the City email system. Do not open links or attachments from untrusted sources.

Board of Supervisors,

Dear Mayor Breed,

As a community member, I am outraged by the City's plans to begin closing the Shelter in Place (SIP) hotels on December 21. Even though it was announced that they will likely delay, no new date has been given to hotel residents, nor have they been notified where they will be moved to, and all of us fear it will be the streets.

In the middle of an affordable housing crisis and now facing the worst surge in COVID-19 cases we've seen, it is dangerous, irresponsible, and unconscionable to plan to close hotels without housing people.

City staff claim that people will not be evicted without a plan. However, housing officials have admitted that there are not enough available housing units to meet the need. Simply putting someone on the list, or even giving a referral that may or may not lead to stable housing, is not acceptable.

The majority of SIP hotel residents are seniors and people with disabilities, and a disproportionate number, approximately 40%, are African-American. Threatening closure is an act of ageism, ableism, and racism, whether or not that is the intention. These communities are at the greatest risk of serious illness and death from COVID-19. If individuals are forced back to homeless shelters, Safe Sleeping Sites, the street, they will be likely to contract and potentially die from COVID.

We are facing winter, holidays, and a pandemic surge. Closing the hotels is absolutely the wrong thing to do.

I demand that you notify residents and staff that you are immediately calling off hotel closure and removing closure dates until people have safe, stable, permanent affordable housing, with services. I also call on you to set up a listening session with SIP hotel residents and bring people directly affected into the decision-making process about the hotels.

Thank you.

Kelly Lloyd
k.j.llyd@gmail.com
1151 Hyde St

San Francisco, California 94109

From: [Joanne Kay](#)
To: [Board of Supervisors, \(BOS\)](#)
Subject: Stop the Plan to Shut Down the SIP Hotels
Date: Tuesday, November 24, 2020 3:20:26 PM

This message is from outside the City email system. Do not open links or attachments from untrusted sources.

Board of Supervisors,

Dear Mayor Breed,

As a community member, I am completely outraged by the City's plans to begin closing the Shelter in Place (SIP) hotels on December 21. Even though it was announced that they will likely delay, no new date has been given to hotel residents, nor have they been notified where they will be moved to, and all of us fear it will be the streets.

In the middle of an affordable housing crisis and now facing the worst surge in COVID-19 cases we've seen, it is dangerous, irresponsible, and unconscionable to plan to close hotels without housing people. Not to mention it being the middle of our cold and rainy season.

City staff claim that people will not be evicted without a plan. However, housing officials have admitted that there are not enough available housing units to meet the need. Simply putting someone on the list, or even giving a referral that may or may not lead to stable housing, is not acceptable.

The majority of SIP hotel residents are seniors and people with disabilities, and a disproportionate number, approximately 40%, are African-American. Threatening closure is an act of ageism, ableism, and racism, whether or not that is the intention. These communities are at the greatest risk of serious illness and death from COVID-19. If individuals are forced back to homeless shelters, Safe Sleeping Sites, the street, they will be likely to contract and potentially die from COVID.

We are facing winter, holidays, and a pandemic surge. Closing the hotels is absolutely the wrong thing to do.

I demand that you notify residents and staff that you are immediately calling off hotel closure and removing closure dates until people have safe, stable, permanent affordable housing, with services. I also call on you to set up a listening session with SIP hotel residents and bring people directly affected into the decision-making process about the hotels.

Thank you.

Joanne Kay
jkay@endhepcsf.org
2835 Anza Street, 3

San Francisco, California 94121

From: [Ann Marie Ballowe](#)
To: [Board of Supervisors, \(BOS\)](#)
Subject: Stop the Plan to Shut Down the SIP Hotels
Date: Tuesday, November 24, 2020 4:14:25 PM

This message is from outside the City email system. Do not open links or attachments from untrusted sources.

Board of Supervisors,

Dear Mayor Breed,

As a community member, I am outraged by the City's plans to begin closing the Shelter in Place (SIP) hotels on December 21. Even though it was announced that they will likely delay, no new date has been given to hotel residents, nor have they been notified where they will be moved to, and all of us fear it will be the streets.

In the middle of an affordable housing crisis and now facing the worst surge in COVID-19 cases we've seen, it is dangerous, irresponsible, and unconscionable to plan to close hotels without housing people.

City staff claim that people will not be evicted without a plan. However, housing officials have admitted that there are not enough available housing units to meet the need. Simply putting someone on the list, or even giving a referral that may or may not lead to stable housing, is not acceptable.

The majority of SIP hotel residents are seniors and people with disabilities, and a disproportionate number, approximately 40%, are African-American. Threatening closure is an act of ageism, ableism, and racism, whether or not that is the intention. These communities are at the greatest risk of serious illness and death from COVID-19. If individuals are forced back to homeless shelters, Safe Sleeping Sites, the street, they will be likely to contract and potentially die from COVID.

We are facing winter, holidays, and a pandemic surge. Closing the hotels is absolutely the wrong thing to do.

I demand that you notify residents and staff that you are immediately calling off hotel closure and removing closure dates until people have safe, stable, permanent affordable housing, with services. I also call on you to set up a listening session with SIP hotel residents and bring people directly affected into the decision-making process about the hotels.

Thank you.

Ann Marie Ballowe
annmarieballowe3@gmail.com
20 Franklin Street

San Francisco, California 94102

From: [Theresa Schmitter](#)
To: [Board of Supervisors, \(BOS\)](#)
Subject: Stop the Plan to Shut Down the SIP Hotels
Date: Tuesday, November 24, 2020 4:27:27 PM

This message is from outside the City email system. Do not open links or attachments from untrusted sources.

Board of Supervisors,

Dear Mayor Breed,

As a community member, I am outraged by the City's plans to begin closing the Shelter in Place (SIP) hotels on December 21. Even though it was announced that they will likely delay, no new date has been given to hotel residents, nor have they been notified where they will be moved to, and all of us fear it will be the streets.

In the middle of an affordable housing crisis and now facing the worst surge in COVID-19 cases we've seen, it is dangerous, irresponsible, and unconscionable to plan to close hotels without housing people.

City staff claim that people will not be evicted without a plan. However, housing officials have admitted that there are not enough available housing units to meet the need. Simply putting someone on the list, or even giving a referral that may or may not lead to stable housing, is not acceptable.

The majority of SIP hotel residents are seniors and people with disabilities, and a disproportionate number, approximately 40%, are African-American. Threatening closure is an act of ageism, ableism, and racism, whether or not that is the intention. These communities are at the greatest risk of serious illness and death from COVID-19. If individuals are forced back to homeless shelters, Safe Sleeping Sites, the street, they will be likely to contract and potentially die from COVID.

We are facing winter, holidays, and a pandemic surge. Closing the hotels is absolutely the wrong thing to do.

I demand that you notify residents and staff that you are immediately calling off hotel closure and removing closure dates until people have safe, stable, permanent affordable housing, with services. I also call on you to set up a listening session with SIP hotel residents and bring people directly affected into the decision-making process about the hotels.

Thank you.

Theresa Schmitter
theresaschmitter@hotmail.com
1134 Irving Street

San Francisco, California 94122

From: [Chris Graske](#)
To: [Board of Supervisors, \(BOS\)](#)
Subject: Stop the Plan to Shut Down the SIP Hotels
Date: Tuesday, November 24, 2020 4:46:45 PM

This message is from outside the City email system. Do not open links or attachments from untrusted sources.

Board of Supervisors,

Dear Mayor Breed,

As a community member, I am outraged by the City's plans to begin closing the Shelter in Place (SIP) hotels on December 21. Even though it was announced that they will likely delay, no new date has been given to hotel residents, nor have they been notified where they will be moved to, and all of us fear it will be the streets.

In the middle of an affordable housing crisis and now facing the worst surge in COVID-19 cases we've seen, it is dangerous, irresponsible, and unconscionable to plan to close hotels without housing people.

City staff claim that people will not be evicted without a plan. However, housing officials have admitted that there are not enough available housing units to meet the need. Simply putting someone on the list, or even giving a referral that may or may not lead to stable housing, is not acceptable.

The majority of SIP hotel residents are seniors and people with disabilities, and a disproportionate number, approximately 40%, are African-American. Threatening closure is an act of ageism, ableism, and racism, whether or not that is the intention. These communities are at the greatest risk of serious illness and death from COVID-19. If individuals are forced back to homeless shelters, Safe Sleeping Sites, the street, they will be likely to contract and potentially die from COVID.

We are facing winter, holidays, and a pandemic surge. Closing the hotels is absolutely the wrong thing to do.

I demand that you notify residents and staff that you are immediately calling off hotel closure and removing closure dates until people have safe, stable, permanent affordable housing, with services. I also call on you to set up a listening session with SIP hotel residents and bring people directly affected into the decision-making process about the hotels.

Thank you.

Chris Graske
1lifeallout4jc@gmail.com
357 Ellis ST

San Francisco, California 94102

From: [Jacqueline Patton](#)
To: [Board of Supervisors, \(BOS\)](#)
Subject: Stop the Plan to Shut Down the SIP Hotels
Date: Tuesday, November 24, 2020 5:38:28 PM

This message is from outside the City email system. Do not open links or attachments from untrusted sources.

Board of Supervisors,

Dear Mayor Breed,

As a community member, I am outraged by the City's plans to begin closing the Shelter in Place (SIP) hotels on December 21. Even though it was announced that they will likely delay, no new date has been given to hotel residents, nor have they been notified where they will be moved to, and all of us fear it will be the streets.

In the middle of an affordable housing crisis and now facing the worst surge in COVID-19 cases we've seen, it is dangerous, irresponsible, and unconscionable to plan to close hotels without housing people.

City staff claim that people will not be evicted without a plan. However, housing officials have admitted that there are not enough available housing units to meet the need. Simply putting someone on the list, or even giving a referral that may or may not lead to stable housing, is not acceptable.

The majority of SIP hotel residents are seniors and people with disabilities, and a disproportionate number, approximately 40%, are African-American. Threatening closure is an act of ageism, ableism, and racism, whether or not that is the intention. These communities are at the greatest risk of serious illness and death from COVID-19. If individuals are forced back to homeless shelters, Safe Sleeping Sites, the street, they will be likely to contract and potentially die from COVID.

We are facing winter, holidays, and a pandemic surge. Closing the hotels is absolutely the wrong thing to do.

I demand that you notify residents and staff that you are immediately calling off hotel closure and removing closure dates until people have safe, stable, permanent affordable housing, with services. I also call on you to set up a listening session with SIP hotel residents and bring people directly affected into the decision-making process about the hotels.

Thank you.

Jacqueline Patton
jacqueku@gmail.com
610 Shotwell #7

San Francisco, California 94110

From: abdprod@me.com
To: [Board of Supervisors, \(BOS\)](#)
Subject: Stop the Plan to Shut Down the SIP Hotels
Date: Wednesday, November 25, 2020 6:37:36 AM

This message is from outside the City email system. Do not open links or attachments from untrusted sources.

Board of Supervisors,

Dear Mayor Breed,

As a community member, I am outraged by the City's plans to begin closing the Shelter in Place (SIP) hotels on December 21. Even though it was announced that they will likely delay, no new date has been given to hotel residents, nor have they been notified where they will be moved to, and all of us fear it will be the streets.

In the middle of an affordable housing crisis and now facing the worst surge in COVID-19 cases we've seen, it is dangerous, irresponsible, and unconscionable to plan to close hotels without housing people.

City staff claim that people will not be evicted without a plan. However, housing officials have admitted that there are not enough available housing units to meet the need. Simply putting someone on the list, or even giving a referral that may or may not lead to stable housing, is not acceptable.

The majority of SIP hotel residents are seniors and people with disabilities, and a disproportionate number, approximately 40%, are African-American. Threatening closure is an act of ageism, ableism, and racism, whether or not that is the intention. These communities are at the greatest risk of serious illness and death from COVID-19. If individuals are forced back to homeless shelters, Safe Sleeping Sites, the street, they will be likely to contract and potentially die from COVID.

We are facing winter, holidays, and a pandemic surge. Closing the hotels is absolutely the wrong thing to do.

I demand that you notify residents and staff that you are immediately calling off hotel closure and removing closure dates until people have safe, stable, permanent affordable housing, with services. I also call on you to set up a listening session with SIP hotel residents and bring people directly affected into the decision-making process about the hotels.

Thank you.

abdprod@me.com
3574 22ND ST
SAN FRANCISCO, California 94114

From: [Ena Dallas](#)
To: [Board of Supervisors, \(BOS\)](#)
Subject: Stop the Plan to Shut Down the SIP Hotels
Date: Wednesday, November 25, 2020 7:48:51 AM

This message is from outside the City email system. Do not open links or attachments from untrusted sources.

Board of Supervisors,

Dear Mayor Breed,

As a community member, I am outraged by the City's plans to begin closing the Shelter in Place (SIP) hotels on December 21. Even though it was announced that they will likely delay, no new date has been given to hotel residents, nor have they been notified where they will be moved to, and all of us fear it will be the streets.

In the middle of an affordable housing crisis and now facing the worst surge in COVID-19 cases we've seen, it is dangerous, irresponsible, and unconscionable to plan to close hotels without housing people.

City staff claim that people will not be evicted without a plan. However, housing officials have admitted that there are not enough available housing units to meet the need. Simply putting someone on the list, or even giving a referral that may or may not lead to stable housing, is not acceptable.

The majority of SIP hotel residents are seniors and people with disabilities, and a disproportionate number, approximately 40%, are African-American. Threatening closure is an act of ageism, ableism, and racism, whether or not that is the intention. These communities are at the greatest risk of serious illness and death from COVID-19. If individuals are forced back to homeless shelters, Safe Sleeping Sites, the street, they will be likely to contract and potentially die from COVID.

We are facing winter, holidays, and a pandemic surge. Closing the hotels is absolutely the wrong thing to do.

I demand that you notify residents and staff that you are immediately calling off hotel closure and removing closure dates until people have safe, stable, permanent affordable housing, with services. I also call on you to set up a listening session with SIP hotel residents and bring people directly affected into the decision-making process about the hotels.

Thank you.

Ena Dallas
enadallas@gmail.com
419 Capp st

San Francisco , California 94110

From: [Peter Estes](#)
To: [Board of Supervisors, \(BOS\)](#)
Subject: Stop the Plan to Shut Down the SIP Hotels
Date: Wednesday, November 25, 2020 11:13:38 AM

This message is from outside the City email system. Do not open links or attachments from untrusted sources.

Board of Supervisors,

Dear Mayor Breed,

As a community member, I am outraged by the City's plans to begin closing the Shelter in Place (SIP) hotels on December 21. Even though it was announced that they will likely delay, no new date has been given to hotel residents, nor have they been notified where they will be moved to, and all of us fear it will be the streets.

In the middle of an affordable housing crisis and now facing the worst surge in COVID-19 cases we've seen, it is dangerous, irresponsible, and unconscionable to plan to close hotels without housing people.

City staff claim that people will not be evicted without a plan. However, housing officials have admitted that there are not enough available housing units to meet the need. Simply putting someone on the list, or even giving a referral that may or may not lead to stable housing, is not acceptable.

The majority of SIP hotel residents are seniors and people with disabilities, and a disproportionate number, approximately 40%, are African-American. Threatening closure is an act of ageism, ableism, and racism, whether or not that is the intention. These communities are at the greatest risk of serious illness and death from COVID-19. If individuals are forced back to homeless shelters, Safe Sleeping Sites, the street, they will be likely to contract and potentially die from COVID.

We are facing winter, holidays, and a pandemic surge. Closing the hotels is absolutely the wrong thing to do.

I demand that you notify residents and staff that you are immediately calling off hotel closure and removing closure dates until people have safe, stable, permanent affordable housing, with services. I also call on you to set up a listening session with SIP hotel residents and bring people directly affected into the decision-making process about the hotels.

Thank you.

Peter Estes
peter@sdaction.org
109 Caselli Avenue

San Francisco, California 94114

From: [Soraya Azari](#)
To: [Board of Supervisors, \(BOS\)](#)
Subject: Stop the Plan to Shut Down the SIP Hotels
Date: Wednesday, November 25, 2020 1:07:59 PM

This message is from outside the City email system. Do not open links or attachments from untrusted sources.

Board of Supervisors,

Dear Mayor Breed,

As a doctor in San Francisco, I am outraged by the City's plans to begin closing the Shelter in Place (SIP) hotels on December 21. Just yesterday I saw a woman in clinic who is homeless and has suffered with red, weepy, malodorous c leg wounds for roughly 2 years. She received housing through the SIP hotels and now her wounds are essentially gone.

This woman received the notice about the upcoming eviction on Dec 21st. She is terrified because she is certain that her wounds will recur, and along with that, the calls to 911 and the admissions to the hospital. She is also afraid she will get COVID19. This woman is Black, and born and raised in San Francisco, reflecting the disparity we see in homelessness in SF.

City staff claim that people will not be evicted without a plan. However, housing officials have admitted that there are not enough available housing units to meet the need. Simply putting someone on the list, or even giving a referral that may or may not lead to stable housing, is not acceptable. This is the reality this woman is experiencing and she is terrified.

We are facing winter, holidays, and a pandemic surge. Closing the hotels is absolutely the wrong thing to do.

I demand that you notify residents and staff that you are immediately calling off hotel closure and removing closure dates until people have safe, stable, permanent affordable housing, with services. I also call on you to set up a listening session with SIP hotel residents and bring people directly affected into the decision-making process about the hotels.

Thank you.

Soraya Azari
soraya.azari@gmail.com
895 Hayes Street
San Francisco, California 94117

From: [Tina Martin](#)
To: [Board of Supervisors, \(BOS\)](#)
Subject: Stop the Plan to Shut Down the SIP Hotels
Date: Wednesday, November 25, 2020 1:43:29 PM

This message is from outside the City email system. Do not open links or attachments from untrusted sources.

Board of Supervisors,

Dear Mayor Breed,

I'm aware of the difficult choices you have to make, but please don't carry out the plan to begin closing the Shelter in Place (SIP) hotels. It's ironic that the original date planned was December 21, the longest night of the year! Even though it was announced that they will likely delay, no new date has been given to hotel residents, nor have they been notified where they will be moved to, and all of us fear it will be the streets.

With the uptick in COVID-19 cases and with a housing shortage, there must be a better solution that evicting people without providing them housing elsewhere.

City staff claim that people will not be evicted without a plan. but housing officials have admitted that there are not enough available housing units to meet the need.

Thank you.

Tina Martin
tina_martin@sbcglobal.net
2630 19th Avenue
San Francisco, California 94116

From: [Jessica Dong](#)
To: [Board of Supervisors, \(BOS\)](#)
Subject: Stop the Plan to Shut Down the SIP Hotels
Date: Wednesday, November 25, 2020 1:55:26 PM

This message is from outside the City email system. Do not open links or attachments from untrusted sources.

Board of Supervisors,

Dear Mayor Breed,

As a community member, I am outraged by the City's plans to begin closing the Shelter in Place (SIP) hotels on December 21. Even though it was announced that they will likely delay, no new date has been given to hotel residents, nor have they been notified where they will be moved to, and all of us fear it will be the streets.

In the middle of an affordable housing crisis and now facing the worst surge in COVID-19 cases we've seen, it is dangerous, irresponsible, and unconscionable to plan to close hotels without housing people.

City staff claim that people will not be evicted without a plan. However, housing officials have admitted that there are not enough available housing units to meet the need. Simply putting someone on the list, or even giving a referral that may or may not lead to stable housing, is not acceptable.

The majority of SIP hotel residents are seniors and people with disabilities, and a disproportionate number, approximately 40%, are African-American. Threatening closure is an act of ageism, ableism, and racism, whether or not that is the intention. These communities are at the greatest risk of serious illness and death from COVID-19. If individuals are forced back to homeless shelters, Safe Sleeping Sites, the street, they will be likely to contract and potentially die from COVID.

We are facing winter, holidays, and a pandemic surge. Closing the hotels is absolutely the wrong thing to do.

I demand that you notify residents and staff that you are immediately calling off hotel closure and removing closure dates until people have safe, stable, permanent affordable housing, with services. I also call on you to set up a listening session with SIP hotel residents and bring people directly affected into the decision-making process about the hotels.

Thank you.

Jessica Dong
jessica.p.dong@gmail.com
9 Hugo street

San Francisco , California 94122

From: [Betty Traynor](#)
To: [Board of Supervisors, \(BOS\)](#)
Subject: Stop the Plan to Shut Down the SIP Hotels
Date: Wednesday, November 25, 2020 2:08:58 PM

This message is from outside the City email system. Do not open links or attachments from untrusted sources.

Board of Supervisors,

Dear Mayor Breed,

As a community member and resident of District 5, I am outraged by the City's plans to begin closing the Shelter in Place (SIP) hotels on December 21. Even though it was announced that they will likely delay, no new date has been given to hotel residents, nor have they been notified where they will be moved to, and all of us fear it will be the streets.

In the middle of an affordable housing crisis and now facing the worst surge in COVID-19 cases we've seen, it is dangerous, irresponsible, and unconscionable to plan to close hotels without housing people.

City staff claim that people will not be evicted without a plan. However, housing officials have admitted that there are not enough available housing units to meet the need. Simply putting someone on the list, or even giving a referral that may or may not lead to stable housing, is not acceptable.

The majority of SIP hotel residents are seniors and people with disabilities, and a disproportionate number, approximately 40%, are African-American. Threatening closure is an act of ageism, ableism, and racism, whether or not that is the intention. These communities are at the greatest risk of serious illness and death from COVID-19. If individuals are forced back to homeless shelters, Safe Sleeping Sites, the street, they will be likely to contract and potentially die from COVID.

We are facing winter, holidays, and a pandemic surge. Closing the hotels is absolutely the wrong thing to do.

I urge you to notify residents and staff that you are immediately calling off hotel closure and removing closure dates until people have safe, stable, permanent affordable housing, with services. I also call on you to set up a listening session with SIP hotel residents and bring people directly affected into the decision-making process about the hotels.

Thank you.

Betty Traynor
Senior and Disability Action

Betty Traynor

btraynor@att.net
25 Western Shore Ln Apt. 6
San Francisco, California 94115-3722

From: [christine.soran](#)
To: [Board of Supervisors, \(BOS\)](#)
Subject: Stop the Plan to Shut Down the SIP Hotels
Date: Wednesday, November 25, 2020 2:49:08 PM

This message is from outside the City email system. Do not open links or attachments from untrusted sources.

Board of Supervisors,

Dear Mayor Breed,

As a community member and physician, I am outraged by the City's plans to begin closing the Shelter in Place (SIP) hotels on December 21. Even though it was announced that they will likely delay, no new date has been given to hotel residents, nor have they been notified where they will be moved to, and all of us fear it will be the streets.

In the middle of an affordable housing crisis and now facing the worst surge in COVID-19 cases we've seen, it is dangerous, irresponsible, and unconscionable to plan to close hotels without housing people.

City staff claim that people will not be evicted without a plan. However, housing officials have admitted that there are not enough available housing units to meet the need. Simply putting someone on the list, or even giving a referral that may or may not lead to stable housing, is not acceptable.

The majority of SIP hotel residents are seniors and people with disabilities, and a disproportionate number, approximately 40%, are African-American. Threatening closure is an act of ageism, ableism, and racism, whether or not that is the intention. These communities are at the greatest risk of serious illness and death from COVID-19. If individuals are forced back to homeless shelters, Safe Sleeping Sites, the street, they will be likely to contract COVID and be at risk of death and increasing the spread of COVID in the community

We are facing winter, holidays, and a pandemic surge. Closing the hotels is absolutely the wrong thing to do.

I demand that you notify residents and staff that you are immediately calling off hotel closure and removing closure dates until people have safe, stable, permanent affordable housing, with services. I also call on you to set up a listening session with SIP hotel residents and bring people directly affected into the decision-making process about the hotels.

Thank you.

christine soran
csoran@gmail.com
82 parnassus ave

san francisco, California 94117

From: [Aldo Catalan](#)
To: [Board of Supervisors, \(BOS\)](#)
Subject: Stop the Plan to Shut Down the SIP Hotels
Date: Wednesday, November 25, 2020 4:52:35 PM

This message is from outside the City email system. Do not open links or attachments from untrusted sources.

Board of Supervisors,

Dear Mayor Breed,

As a community member, I am outraged by the City's plans to begin closing the Shelter in Place (SIP) hotels on December 21. Even though it was announced that they will likely delay, no new date has been given to hotel residents, nor have they been notified where they will be moved to, and all of us fear it will be the streets.

In the middle of an affordable housing crisis and now facing the worst surge in COVID-19 cases we've seen, it is dangerous, irresponsible, and unconscionable to plan to close hotels without housing people.

City staff claim that people will not be evicted without a plan. However, housing officials have admitted that there are not enough available housing units to meet the need. Simply putting someone on the list, or even giving a referral that may or may not lead to stable housing, is not acceptable.

The majority of SIP hotel residents are seniors and people with disabilities, and a disproportionate number, approximately 40%, are African-American. Threatening closure is an act of ageism, ableism, and racism, whether or not that is the intention. These communities are at the greatest risk of serious illness and death from COVID-19. If individuals are forced back to homeless shelters, Safe Sleeping Sites, the street, they will be likely to contract and potentially die from COVID.

We are facing winter, holidays, and a pandemic surge. Closing the hotels is absolutely the wrong thing to do.

I demand that you notify residents and staff that you are immediately calling off hotel closure and removing closure dates until people have safe, stable, permanent affordable housing, with services. I also call on you to set up a listening session with SIP hotel residents and bring people directly affected into the decision-making process about the hotels.

Thank you.

Aldo Catalan
aldocatalan415@gmail.com
1183 pierce st

San Francisco , California 94115

From: [Anita Tung](#)
To: [Breed, Mayor London \(MYR\)](#); [Stewart-Kahn, Abigail \(HOM\)](#); [Carroll, Maryellen \(DEM\)](#); [Board of Supervisors, \(BOS\)](#); [Aragon, Tomas \(DPH\)](#); [BOS-Legislative Aides](#)
Subject: Keep the SIP Hotels Open!
Date: Thursday, November 26, 2020 8:26:20 PM

This message is from outside the City email system. Do not open links or attachments from untrusted sources.

London Breed et al. ,

Dear Mayor Breed,

As a bay area community member, I am outraged by the City's plans to begin closing the Shelter in Place (SIP) hotels on December 21. Even though it was announced that they will likely delay, no new date has been given to hotel residents, nor have they been notified where they will be moved to, and all of us fear it will be the streets.

We are in the middle of an affordable housing crisis and now facing the worst surge in COVID-19 cases we've seen. It is dangerous, irresponsible, and morally unconscionable to plan to close hotels without housing people.

City staff claim that people will not be evicted without a plan. However, housing officials have admitted that there are not enough available housing units to meet the need. Simply putting someone on the list, or even giving a referral that may or may not lead to stable housing, is not acceptable. That's not a plan.

The majority of SIP hotel residents are seniors and people with disabilities, and a disproportionate number, approximately 40%, are African-American. Threatening closure is an act of ageism, ableism, and racism, whether or not that is the intention. These communities are at the greatest risk of serious illness and death from COVID-19. If individuals are forced back to homeless shelters or the street, they will be likely to contract and potentially die from COVID.

We are facing winter, holidays, and a pandemic surge. Closing the hotels is absolutely the wrong thing to do.

I demand that you notify residents and staff that you are immediately calling off hotel closure and removing closure dates until people have safe, stable, permanent affordable housing, with services. I also call on you to set up a listening session with SIP hotel residents and bring people directly affected into the decision-making process about the hotels.

Thank you.

Anita Tung
anita.tung@gmail.com

5416 Broadway, Apartment 2
Oakland, California 94618

From: [Emily Stewart](#)
To: [Breed, Mayor London \(MYR\)](#); [Stewart-Kahn, Abigail \(HOM\)](#); [Carroll, Maryellen \(DEM\)](#); [Board of Supervisors, \(BOS\)](#); [Aragon, Tomas \(DPH\)](#); [BOS-Legislative Aides](#)
Subject: Stop the Plan to Shut Down the SIP Hotels
Date: Sunday, November 29, 2020 8:18:12 AM

This message is from outside the City email system. Do not open links or attachments from untrusted sources.

London Breed et al. ,

Dear Mayor Breed,

As a city resident and community member, I am outraged by the City's plans to begin closing the Shelter in Place (SIP) hotels on December 21. Even though it was announced that they will likely delay, no new date has been given to hotel residents, nor have they been notified where they will be moved to, and all of us fear it will be the streets.

In the middle of an affordable housing crisis and now facing the worst surge in COVID-19 cases we've seen, it is dangerous, irresponsible, and unconscionable to plan to close hotels without housing people.

City staff claim that people will not be evicted without a plan. However, housing officials have admitted that there are not enough available housing units to meet the need. Simply putting someone on the list, or even giving a referral that may or may not lead to stable housing, is not acceptable.

The majority of SIP hotel residents are seniors and people with disabilities, and a disproportionate number, approximately 40%, are African-American. Threatening closure is an act of ageism, ableism, and racism, whether or not that is the intention. These communities are at the greatest risk of serious illness and death from COVID-19. If individuals are forced back to homeless shelters, Safe Sleeping Sites, the street, they will be likely to contract and potentially die from COVID.

We are facing winter, holidays, and a pandemic surge. Closing the hotels is absolutely the wrong thing to do.

I demand that you notify residents and staff that you are immediately calling off hotel closure and removing closure dates until people have safe, stable, permanent affordable housing, with services. I also call on you to set up a listening session with SIP hotel residents and bring people directly affected into the decision-making process about the hotels.

Thank you.

Emily Stewart
stormsunrainbow@gmail.com

ID #4159, PO Box 1679
Sacramento, California 95812

From: [Annaick Miller](#)
To: [Breed, Mayor London \(MYR\)](#); [Stewart-Kahn, Abigail \(HOM\)](#); [Carroll, Maryellen \(DEM\)](#); [Board of Supervisors, \(BOS\)](#); [Aragon, Tomas \(DPH\)](#); [BOS-Legislative Aides](#)
Subject: Stop the Plan to Shut Down the SIP Hotels
Date: Tuesday, December 1, 2020 7:59:34 PM

This message is from outside the City email system. Do not open links or attachments from untrusted sources.

London Breed et al. ,

Dear Mayor Breed,

As a community member, I am outraged by the City's plans to begin closing the Shelter in Place (SIP) hotels on December 21. Even though it was announced that they will likely delay, no new date has been given to hotel residents, nor have they been notified where they will be moved to, and all of us fear it will be the streets.

In the middle of an affordable housing crisis and now facing the worst surge in COVID-19 cases we've seen, it is dangerous, irresponsible, and unconscionable to plan to close hotels without housing people.

City staff claim that people will not be evicted without a plan. However, housing officials have admitted that there are not enough available housing units to meet the need. Simply putting someone on the list, or even giving a referral that may or may not lead to stable housing, is not acceptable.

The majority of SIP hotel residents are seniors and people with disabilities, and a disproportionate number, approximately 40%, are African-American. Threatening closure is an act of ageism, ableism, and racism, whether or not that is the intention. These communities are at the greatest risk of serious illness and death from COVID-19. If individuals are forced back to homeless shelters, Safe Sleeping Sites, the street, they will be likely to contract and potentially die from COVID.

We are facing winter, holidays, and a pandemic surge. Closing the hotels is absolutely the wrong thing to do.

I demand that you notify residents and staff that you are immediately calling off hotel closure and removing closure dates until people have safe, stable, permanent affordable housing, with services. I also call on you to set up a listening session with SIP hotel residents and bring people directly affected into the decision-making process about the hotels.

Thank you.

Annaick Miller
annaickmiller@gmail.com

109 Caselli Avenue
San Francisco, California 94114

From: [Christopher Cook](#)
To: [BOS-Legislative Aides](#)
Subject: Stop the Plan to Shut Down the SIP Hotels
Date: Wednesday, December 2, 2020 10:49:36 AM

This message is from outside the City email system. Do not open links or attachments from untrusted sources.

Legislative Aides ,

Dear Mayor Breed,

As a community member, I am outraged by the City's plans to begin closing the Shelter in Place (SIP) hotels on December 21. Even though it was announced that they will likely delay, no new date has been given to hotel residents, nor have they been notified where they will be moved to, and all of us fear it will be the streets.

In the middle of an affordable housing crisis and now facing the worst surge in COVID-19 cases we've seen, it is dangerous, irresponsible, and unconscionable to plan to close hotels without housing people.

City staff claim that people will not be evicted without a plan. However, housing officials have admitted that there are not enough available housing units to meet the need. Simply putting someone on the list, or even giving a referral that may or may not lead to stable housing, is not acceptable.

The majority of SIP hotel residents are seniors and people with disabilities, and a disproportionate number, approximately 40%, are African-American. Threatening closure is an act of ageism, ableism, and racism, whether or not that is the intention. These communities are at the greatest risk of serious illness and death from COVID-19. If individuals are forced back to homeless shelters, Safe Sleeping Sites, the street, they will be likely to contract and potentially die from COVID.

We are facing winter, holidays, and a pandemic surge. Closing the hotels is absolutely the wrong thing to do.

I demand that you notify residents and staff that you are immediately calling off hotel closure and removing closure dates until people have safe, stable, permanent affordable housing, with services. I also call on you to set up a listening session with SIP hotel residents and bring people directly affected into the decision-making process about the hotels.

Thank you.

Christopher Cook
christopher-d-cook@hotmail.com
628 Capp Street

San Francisco, California 94110

From: [Rebecca Muller](#)
To: [Board of Supervisors, \(BOS\)](#)
Subject: Stop the Plan to Shut Down the SIP Hotels
Date: Wednesday, December 2, 2020 11:04:05 AM

This message is from outside the City email system. Do not open links or attachments from untrusted sources.

Board of Supervisors,

Dear Mayor Breed,

As a community member, I am outraged by the City's plans to begin closing the Shelter in Place (SIP) hotels on December 21. Even though it was announced that they will likely delay, no new date has been given to hotel residents, nor have they been notified where they will be moved to, and all of us fear it will be the streets.

In the middle of an affordable housing crisis and now facing the worst surge in COVID-19 cases we've seen, it is dangerous, irresponsible, and unconscionable to plan to close hotels without housing people.

City staff claim that people will not be evicted without a plan. However, housing officials have admitted that there are not enough available housing units to meet the need. Simply putting someone on the list, or even giving a referral that may or may not lead to stable housing, is not acceptable.

The majority of SIP hotel residents are seniors and people with disabilities, and a disproportionate number, approximately 40%, are African-American. Threatening closure is an act of ageism, ableism, and racism, whether or not that is the intention. These communities are at the greatest risk of serious illness and death from COVID-19. If individuals are forced back to homeless shelters, Safe Sleeping Sites, the street, they will be likely to contract and potentially die from COVID.

We are facing winter, holidays, and a pandemic surge. Closing the hotels is absolutely the wrong thing to do.

I demand that you notify residents and staff that you are immediately calling off hotel closure and removing closure dates until people have safe, stable, permanent affordable housing, with services. I also call on you to set up a listening session with SIP hotel residents and bring people directly affected into the decision-making process about the hotels.

Thank you.

Rebecca Muller
rmuller04@yahoo.com
150 17th Street Apt 408

Oakland, California 94612

From: [Florencia Milito](#)
To: [Board of Supervisors, \(BOS\)](#)
Subject: Stop the Plan to Shut Down the SIP Hotels
Date: Wednesday, December 2, 2020 11:49:21 AM

This message is from outside the City email system. Do not open links or attachments from untrusted sources.

Board of Supervisors,

Dear Mayor Breed,

As a community member, I am outraged by the City's plans to begin closing the Shelter in Place (SIP) hotels on December 21. Even though it was announced that they will likely delay, no new date has been given to hotel residents, nor have they been notified where they will be moved to, and all of us fear it will be the streets.

In the middle of an affordable housing crisis and now facing the worst surge in COVID-19 cases we've seen, it is dangerous, irresponsible, and unconscionable to plan to close hotels without housing people.

City staff claim that people will not be evicted without a plan. However, housing officials have admitted that there are not enough available housing units to meet the need. Simply putting someone on the list, or even giving a referral that may or may not lead to stable housing, is not acceptable.

The majority of SIP hotel residents are seniors and people with disabilities, and a disproportionate number, approximately 40%, are African-American. Threatening closure is an act of ageism, ableism, and racism, whether or not that is the intention. These communities are at the greatest risk of serious illness and death from COVID-19. If individuals are forced back to homeless shelters, Safe Sleeping Sites, the street, they will be likely to contract and potentially die from COVID.

We are facing winter, holidays, and a pandemic surge. Closing the hotels is absolutely the wrong thing to do.

I demand that you notify residents and staff that you are immediately calling off hotel closure and removing closure dates until people have safe, stable, permanent affordable housing, with services. I also call on you to set up a listening session with SIP hotel residents and bring people directly affected into the decision-making process about the hotels.

Thank you.

Florencia Milito
florenciamilito@gmail.com
1478 27th Avenue

San Francisco, California 94122

From: lindabindafendabenda@hotmail.com
To: [Board of Supervisors, \(BOS\)](#)
Subject: Stop the Plan to Shut Down the SIP Hotels
Date: Wednesday, December 2, 2020 11:58:11 AM

This message is from outside the City email system. Do not open links or attachments from untrusted sources.

Board of Supervisors,

Dear Mayor Breed,

As a community member, I am outraged by the City's plans to begin closing the Shelter in Place (SIP) hotels on December 21. Even though it was announced that they will likely delay, no new date has been given to hotel residents, nor have they been notified where they will be moved to, and all of us fear it will be the streets.

In the middle of an affordable housing crisis and now facing the worst surge in COVID-19 cases we've seen, it is dangerous, irresponsible, and unconscionable to plan to close hotels without housing people.

City staff claim that people will not be evicted without a plan. However, housing officials have admitted that there are not enough available housing units to meet the need. Simply putting someone on the list, or even giving a referral that may or may not lead to stable housing, is not acceptable.

The majority of SIP hotel residents are seniors and people with disabilities, and a disproportionate number, approximately 40%, are African-American. Threatening closure is an act of ageism, ableism, and racism, whether or not that is the intention. These communities are at the greatest risk of serious illness and death from COVID-19. If individuals are forced back to homeless shelters, Safe Sleeping Sites, the street, they will be likely to contract and potentially die from COVID.

We are facing winter, holidays, and a pandemic surge. Closing the hotels is absolutely the wrong thing to do.

I demand that you notify residents and staff that you are immediately calling off hotel closure and removing closure dates until people have safe, stable, permanent affordable housing, with services. I also call on you to set up a listening session with SIP hotel residents and bring people directly affected into the decision-making process about the hotels.

Thank you.

lindabindafendabenda@hotmail.com
32 Alvarado St
San Francisco, California 94110-3013

From: [Board of Supervisors, \(BOS\)](#)
To: [BOS-Supervisors](#)
Cc: [Wong, Linda \(BOS\)](#)
Subject: FW: Stop the Plan to Shut Down the SIP Hotels
Date: Wednesday, December 2, 2020 12:01:53 PM

From: Christopher Cook <info@email.actionnetwork.org>
Sent: Wednesday, December 2, 2020 10:49 AM
To: Board of Supervisors, (BOS) <board.of.supervisors@sfgov.org>
Subject: Stop the Plan to Shut Down the SIP Hotels

This message is from outside the City email system. Do not open links or attachments from untrusted sources.

Board of Supervisors,

Dear Mayor Breed,

As a community member, I am outraged by the City's plans to begin closing the Shelter in Place (SIP) hotels on December 21. Even though it was announced that they will likely delay, no new date has been given to hotel residents, nor have they been notified where they will be moved to, and all of us fear it will be the streets.

In the middle of an affordable housing crisis and now facing the worst surge in COVID-19 cases we've seen, it is dangerous, irresponsible, and unconscionable to plan to close hotels without housing people.

City staff claim that people will not be evicted without a plan. However, housing officials have admitted that there are not enough available housing units to meet the need. Simply putting someone on the list, or even giving a referral that may or may not lead to stable housing, is not acceptable.

The majority of SIP hotel residents are seniors and people with disabilities, and a disproportionate number, approximately 40%, are African-American. Threatening closure is an act of ageism, ableism, and racism, whether or not that is the intention. These communities are at the greatest risk of serious illness and death from COVID-19. If individuals are forced back to homeless shelters, Safe Sleeping Sites, the street, they will be likely to contract and potentially die from COVID.

We are facing winter, holidays, and a pandemic surge. Closing the hotels is absolutely the wrong thing to do.

I demand that you notify residents and staff that you are immediately calling off hotel closure and removing closure dates until people have safe, stable, permanent affordable housing,

with services. I also call on you to set up a listening session with SIP hotel residents and bring people directly affected into the decision-making process about the hotels.

Thank you.

Christopher Cook

christopher-d-cook@hotmail.com

628 Capp Street

San Francisco, California 94110

From: amwiley@gmail.com
To: [Board of Supervisors, \(BOS\)](#)
Subject: Stop the Plan to Shut Down the SIP Hotels
Date: Wednesday, December 2, 2020 12:23:12 PM

This message is from outside the City email system. Do not open links or attachments from untrusted sources.

Board of Supervisors,

Dear Mayor Breed,

As a community member, I am outraged by the City's plans to begin closing the Shelter in Place (SIP) hotels on December 21. Even though it was announced that they will likely delay, no new date has been given to hotel residents, nor have they been notified where they will be moved to, and all of us fear it will be the streets.

In the middle of an affordable housing crisis and now facing the worst surge in COVID-19 cases we've seen, it is dangerous, irresponsible, and unconscionable to plan to close hotels without housing people.

City staff claim that people will not be evicted without a plan. However, housing officials have admitted that there are not enough available housing units to meet the need. Simply putting someone on the list, or even giving a referral that may or may not lead to stable housing, is not acceptable.

The majority of SIP hotel residents are seniors and people with disabilities, and a disproportionate number, approximately 40%, are African-American. Threatening closure is an act of ageism, ableism, and racism, whether or not that is the intention. These communities are at the greatest risk of serious illness and death from COVID-19. If individuals are forced back to homeless shelters, Safe Sleeping Sites, the street, they will be likely to contract and potentially die from COVID.

We are facing winter, holidays, and a pandemic surge. Closing the hotels is absolutely the wrong thing to do.

I demand that you notify residents and staff that you are immediately calling off hotel closure and removing closure dates until people have safe, stable, permanent affordable housing, with services. I also call on you to set up a listening session with SIP hotel residents and bring people directly affected into the decision-making process about the hotels.

Thank you.

amwiley@gmail.com
2283 46th Avenue
San Francisco, California 94116

From: caitlin.barta@gmail.com
To: [Board of Supervisors, \(BOS\)](#)
Subject: Stop the Plan to Shut Down the SIP Hotels
Date: Wednesday, December 2, 2020 12:56:03 PM

This message is from outside the City email system. Do not open links or attachments from untrusted sources.

Board of Supervisors,

Dear Mayor Breed and Community Leaders,

As an SF community member, I am very concerned by the City's plans to begin closing the Shelter in Place (SIP) hotels on December 21. Even though it was announced that they will *likely* delay, no new date has been given to hotel residents, nor have they been notified where they will be moved to, and I fear without a clear transition plan, it will be the streets.

City staff claim that people will not be evicted without a plan. However, housing officials have admitted that there are not enough available housing units to meet the need. Simply putting someone on the list, or even giving a referral that may or may not lead to stable housing, is not acceptable.

The majority of SIP hotel residents are seniors and people with disabilities, and a disproportionate number, approximately 40%, are African-American. These communities are at the greatest risk of serious illness and death from COVID-19. If individuals are forced back to homeless shelters, Safe Sleeping Sites, the street, they will be likely to contract and potentially die from COVID.

We are facing winter, holidays, and a pandemic surge. Closing the hotels is not the right thing to do.

Please notify residents and staff that you are immediately calling off hotel closure and removing closure dates until people have safe, stable, permanent affordable housing, with services. I also would ask you to set up a listening session with SIP hotel residents, and bring people directly affected into the decision-making process about the hotels.

Thank you.

caitlin.barta@gmail.com
314 Vicksburg St
San Francisco, California 94114

From: [KAREN LEUNG](#)
To: [Board of Supervisors, \(BOS\)](#)
Subject: Stop the Plan to Shut Down the SIP Hotels
Date: Wednesday, December 2, 2020 2:19:10 PM

This message is from outside the City email system. Do not open links or attachments from untrusted sources.

Board of Supervisors,

Dear Mayor Breed,

As a community member, I am outraged by the City's plans to begin closing the Shelter in Place (SIP) hotels on December 21. Even though it was announced that they will likely delay, no new date has been given to hotel residents, nor have they been notified where they will be moved to, and all of us fear it will be the streets.

In the middle of an affordable housing crisis and now facing the worst surge in COVID-19 cases we've seen, it is dangerous, irresponsible, and unconscionable to plan to close hotels without housing people.

City staff claim that people will not be evicted without a plan. However, housing officials have admitted that there are not enough available housing units to meet the need. Simply putting someone on the list, or even giving a referral that may or may not lead to stable housing, is not acceptable.

The majority of SIP hotel residents are seniors and people with disabilities, and a disproportionate number, approximately 40%, are African-American. Threatening closure is an act of ageism, ableism, and racism, whether or not that is the intention. These communities are at the greatest risk of serious illness and death from COVID-19. If individuals are forced back to homeless shelters, Safe Sleeping Sites, the street, they will be likely to contract and potentially die from COVID.

We are facing winter, holidays, and a pandemic surge. Closing the hotels is absolutely the wrong thing to do.

I demand that you notify residents and staff that you are immediately calling off hotel closure and removing closure dates until people have safe, stable, permanent affordable housing, with services. I also call on you to set up a listening session with SIP hotel residents and bring people directly affected into the decision-making process about the hotels.

Thank you.

KAREN LEUNG
carinkaren@gmail.com
379 South Van Ness Ave

San Francisco, California 94103

From: [Brendan Callum](#)
To: [Board of Supervisors, \(BOS\)](#)
Subject: Stop the Plan to Shut Down the SIP Hotels
Date: Wednesday, December 2, 2020 2:18:36 PM

This message is from outside the City email system. Do not open links or attachments from untrusted sources.

Board of Supervisors,

Dear Mayor Breed,

As a community member, I am outraged by the City's plans to begin closing the Shelter in Place (SIP) hotels on December 21. Even though it was announced that they will likely delay, no new date has been given to hotel residents, nor have they been notified where they will be moved to, and all of us fear it will be the streets.

In the middle of an affordable housing crisis and now facing the worst surge in COVID-19 cases we've seen, it is dangerous, irresponsible, and unconscionable to plan to close hotels without housing people.

City staff claim that people will not be evicted without a plan. However, housing officials have admitted that there are not enough available housing units to meet the need. Simply putting someone on the list, or even giving a referral that may or may not lead to stable housing, is not acceptable.

The majority of SIP hotel residents are seniors and people with disabilities, and a disproportionate number, approximately 40%, are African-American. Threatening closure is an act of ageism, ableism, and racism, whether or not that is the intention. These communities are at the greatest risk of serious illness and death from COVID-19. If individuals are forced back to homeless shelters, Safe Sleeping Sites, the street, they will be likely to contract and potentially die from COVID.

We are facing winter, holidays, and a pandemic surge. Closing the hotels is absolutely the wrong thing to do.

I demand that you notify residents and staff that you are immediately calling off hotel closure and removing closure dates until people have safe, stable, permanent affordable housing, with services. I also call on you to set up a listening session with SIP hotel residents and bring people directly affected into the decision-making process about the hotels.

Thank you.

Brendan Callum
highandlow@gmail.com
379 S Van Ness Ave

San Francisco, California 94103

From: chiara@ogan.net
To: [BOS-Legislative Aides](#)
Subject: Stop the Plan to Shut Down the SIP Hotels
Date: Wednesday, December 2, 2020 2:21:19 PM

This message is from outside the City email system. Do not open links or attachments from untrusted sources.

Legislative Aides ,

Dear Mayor Breed,

As a community member, I am outraged by the City's plans to begin closing the Shelter in Place (SIP) hotels on December 21. Even though it was announced that they will likely delay, no new date has been given to hotel residents, nor have they been notified where they will be moved to, and all of us fear it will be the streets.

In the middle of an affordable housing crisis and now facing the worst surge in COVID-19 cases we've seen, it is dangerous, irresponsible, and unconscionable to plan to close hotels without housing people.

City staff claim that people will not be evicted without a plan. However, housing officials have admitted that there are not enough available housing units to meet the need. Simply putting someone on the list, or even giving a referral that may or may not lead to stable housing, is not acceptable.

The majority of SIP hotel residents are seniors and people with disabilities, and a disproportionate number, approximately 40%, are African-American. Threatening closure is an act of ageism, ableism, and racism, whether or not that is the intention. These communities are at the greatest risk of serious illness and death from COVID-19. If individuals are forced back to homeless shelters, Safe Sleeping Sites, the street, they will be likely to contract and potentially die from COVID.

We are facing winter, holidays, and a pandemic surge. Closing the hotels is absolutely the wrong thing to do.

I demand that you notify residents and staff that you are immediately calling off hotel closure and removing closure dates until people have safe, stable, permanent affordable housing, with services. I also call on you to set up a listening session with SIP hotel residents and bring people directly affected into the decision-making process about the hotels.

Thank you.

chiara@ogan.net
1518 23rd Ave
San Francisco, California 94122

From: mayarjj@gmail.com
To: [Board of Supervisors, \(BOS\)](#)
Subject: Stop the Plan to Shut Down the SIP Hotels
Date: Wednesday, December 2, 2020 3:02:32 PM

This message is from outside the City email system. Do not open links or attachments from untrusted sources.

Board of Supervisors,

Dear Mayor Breed,

As a community member, I am outraged by the City's plans to begin closing the Shelter in Place (SIP) hotels on December 21. Even though it was announced that they will likely delay, no new date has been given to hotel residents, nor have they been notified where they will be moved to, and all of us fear it will be the streets.

In the middle of an affordable housing crisis and now facing the worst surge in COVID-19 cases we've seen, it is dangerous, irresponsible, and unconscionable to plan to close hotels without housing people.

City staff claim that people will not be evicted without a plan. However, housing officials have admitted that there are not enough available housing units to meet the need. Simply putting someone on the list, or even giving a referral that may or may not lead to stable housing, is not acceptable.

The majority of SIP hotel residents are seniors and people with disabilities, and a disproportionate number, approximately 40%, are African-American. Threatening closure is an act of ageism, ableism, and racism, whether or not that is the intention. These communities are at the greatest risk of serious illness and death from COVID-19. If individuals are forced back to homeless shelters, Safe Sleeping Sites, the street, they will be likely to contract and potentially die from COVID.

We are facing winter, holidays, and a pandemic surge. Closing the hotels is absolutely the wrong thing to do.

I demand that you notify residents and staff that you are immediately calling off hotel closure and removing closure dates until people have safe, stable, permanent affordable housing, with services. I also call on you to set up a listening session with SIP hotel residents and bring people directly affected into the decision-making process about the hotels.

Thank you.

mayarjj@gmail.com
93 Sparkes Rd
Sebastopol, California 95472

From: [marci yellin](#)
To: [Board of Supervisors, \(BOS\)](#)
Subject: Stop the Plan to Shut Down the SIP Hotels
Date: Wednesday, December 2, 2020 4:10:51 PM

This message is from outside the City email system. Do not open links or attachments from untrusted sources.

Board of Supervisors,

Dear Mayor Breed,

As a community member, I am outraged to hear about the City's plans to begin closing the Shelter in Place (SIP) hotels on December 21. Even though it was announced that they will likely delay, no new date has been given to hotel residents, nor have they been notified to where they will be moved, and all of us fear it will be the streets.

In the middle of an affordable housing crisis and now facing the worst surge in COVID-19 cases we've seen, it is dangerous, irresponsible, and unconscionable to plan to close hotels without housing people.

City staff claim that people will not be evicted without a plan. However, housing officials have admitted that there are not enough available housing units to meet the need. Simply putting someone on the list, or even giving a referral that may or may not lead to stable housing, is not acceptable.

The majority of SIP hotel residents are seniors and people with disabilities, and a disproportionate number, approximately 40%, are African-American. Threatening closure is an act of ageism, ableism, and racism, whether or not that is the intention. These communities are at the greatest risk of serious illness and death from COVID-19. If individuals are forced back to homeless shelters, Safe Sleeping Sites, or the street, they will be certainly be at great risk to contract COVID and face the consequences.

We are facing winter, holidays, and a pandemic surge. Closing the hotels is absolutely the wrong thing to do.

I demand that you notify residents and staff that you are immediately calling off hotel closure and removing closure dates until people have safe, stable, permanent affordable housing, with services. I also call on you to set up a listening session with SIP hotel residents and bring people directly affected into the decision-making process about the hotels.

Thank you.

marci yellin
marci.is.yelling@gmail.com
104B Bennington St

San Francisco, California 94110

From: [Maria Mortati](#)
To: [Board of Supervisors, \(BOS\)](#)
Subject: Stop the Plan to Shut Down the SIP Hotels
Date: Wednesday, December 2, 2020 5:18:19 PM

This message is from outside the City email system. Do not open links or attachments from untrusted sources.

Board of Supervisors,

Dear Mayor Breed,

As a community member, I am outraged by the City's plans to begin closing the Shelter in Place (SIP) hotels on December 21. Even though it was announced that they will likely delay, no new date has been given to hotel residents, nor have they been notified where they will be moved to, and all of us fear it will be the streets.

In the middle of an affordable housing crisis and now facing the worst surge in COVID-19 cases we've seen, it is dangerous, irresponsible, and unconscionable to plan to close hotels without housing people.

City staff claim that people will not be evicted without a plan. However, housing officials have admitted that there are not enough available housing units to meet the need. Simply putting someone on the list, or even giving a referral that may or may not lead to stable housing, is not acceptable.

The majority of SIP hotel residents are seniors and people with disabilities, and a disproportionate number, approximately 40%, are African-American. Threatening closure is an act of ageism, ableism, and racism, whether or not that is the intention. These communities are at the greatest risk of serious illness and death from COVID-19. If individuals are forced back to homeless shelters, Safe Sleeping Sites, the street, they will be likely to contract and potentially die from COVID.

We are facing winter, holidays, and a pandemic surge. Closing the hotels is absolutely the wrong thing to do.

I demand that you notify residents and staff that you are immediately calling off hotel closure and removing closure dates until people have safe, stable, permanent affordable housing, with services. I also call on you to set up a listening session with SIP hotel residents and bring people directly affected into the decision-making process about the hotels.

Thank you.

Maria Mortati
mariamortati@gmail.com
4354 23rd St

San Francisco, California 94114

From: [jessica zhou](#)
To: [Board of Supervisors, \(BOS\)](#)
Subject: Stop the Plan to Shut Down the SIP Hotels
Date: Wednesday, December 2, 2020 5:28:32 PM

This message is from outside the City email system. Do not open links or attachments from untrusted sources.

Board of Supervisors,

Dear Mayor Breed,

As a community member, I am outraged by the City's plans to begin closing the Shelter in Place (SIP) hotels on December 21. Even though it was announced that they will likely delay, no new date has been given to hotel residents, nor have they been notified where they will be moved to, and all of us fear it will be the streets.

In the middle of an affordable housing crisis and now facing the worst surge in COVID-19 cases we've seen, it is dangerous, irresponsible, and unconscionable to plan to close hotels without housing people.

City staff claim that people will not be evicted without a plan. However, housing officials have admitted that there are not enough available housing units to meet the need. Simply putting someone on the list, or even giving a referral that may or may not lead to stable housing, is not acceptable.

The majority of SIP hotel residents are seniors and people with disabilities, and a disproportionate number, approximately 40%, are African-American. Threatening closure is an act of ageism, ableism, and racism, whether or not that is the intention. These communities are at the greatest risk of serious illness and death from COVID-19. If individuals are forced back to homeless shelters, Safe Sleeping Sites, the street, they will be likely to contract and potentially die from COVID.

We are facing winter, holidays, and a pandemic surge. Closing the hotels is absolutely the wrong thing to do.

I demand that you notify residents and staff that you are immediately calling off hotel closure and removing closure dates until people have safe, stable, permanent affordable housing, with services. I also call on you to set up a listening session with SIP hotel residents and bring people directly affected into the decision-making process about the hotels.

Thank you.

jessica zhou
zhou.jessica.98@gmail.com
660 Oak Street

San Francisco, California 94117

From: [Joanna Lawrence Shenk](#)
To: [Board of Supervisors, \(BOS\)](#)
Subject: Stop the Plan to Shut Down the SIP Hotels
Date: Wednesday, December 2, 2020 5:37:03 PM

This message is from outside the City email system. Do not open links or attachments from untrusted sources.

Board of Supervisors,

Dear Mayor Breed,

As a faith leader and a resident of San Francisco, I am outraged by the City's plans to begin closing the Shelter in Place (SIP) hotels on December 21. Many from my congregation, First Mennonite Church of San Francisco, are also deeply concerned.

Even though it was announced that the closures will likely be delayed, no new date has been given to hotel residents, nor have they been notified where they will be moved to, and all of us fear it will be the streets.

In the middle of an affordable housing crisis and now facing the worst surge in COVID-19 cases we've seen, it is dangerous, irresponsible, and unconscionable to plan to close hotels without housing people.

City staff claim that people will not be evicted without a plan. However, housing officials have admitted that there are not enough available housing units to meet the need. Simply putting someone on the list, or even giving a referral that may or may not lead to stable housing, is not acceptable.

The majority of SIP hotel residents are seniors and people with disabilities, and a disproportionate number, approximately 40%, are African-American. Threatening closure is an act of ageism, ableism, and racism, whether or not that is the intention. These communities are at the greatest risk of serious illness and death from COVID-19. If individuals are forced back to homeless shelters, Safe Sleeping Sites, the street, they will be likely to contract and potentially die from COVID.

We are facing winter, holidays, and a pandemic surge. Closing the hotels is absolutely the wrong thing to do.

I demand that you notify residents and staff that you are immediately calling off hotel closure and removing closure dates until people have safe, stable, permanent affordable housing, with services. I also call on you to set up a listening session with SIP hotel residents and bring people directly affected into the decision-making process about the hotels.

Thank you.

Joanna Lawrence Shenk
joanna@menno.org
2623 Folsom St.
San Francisco, California 94110

From: [Kiran P](#)
To: [Board of Supervisors, \(BOS\)](#)
Subject: Stop the Plan to Shut Down the SIP Hotels
Date: Wednesday, December 2, 2020 7:45:53 PM

This message is from outside the City email system. Do not open links or attachments from untrusted sources.

Board of Supervisors,

Dear Mayor Breed,

As a community member, I am outraged by the City's plans to begin closing the Shelter in Place (SIP) hotels on December 21. Even though it was announced that they will likely delay, no new date has been given to hotel residents, nor have they been notified where they will be moved to, and all of us fear it will be the streets.

In the middle of an affordable housing crisis and now facing the worst surge in COVID-19 cases we've seen, it is dangerous, irresponsible, and unconscionable to plan to close hotels without housing people.

City staff claim that people will not be evicted without a plan. However, housing officials have admitted that there are not enough available housing units to meet the need. Simply putting someone on the list, or even giving a referral that may or may not lead to stable housing, is not acceptable.

The majority of SIP hotel residents are seniors and people with disabilities, and a disproportionate number, approximately 40%, are African-American. Threatening closure is an act of ageism, ableism, and racism, whether or not that is the intention. These communities are at the greatest risk of serious illness and death from COVID-19. If individuals are forced back to homeless shelters, Safe Sleeping Sites, the street, they will be likely to contract and potentially die from COVID.

We are facing winter, holidays, and a pandemic surge. Closing the hotels is absolutely the wrong thing to do.

I demand that you notify residents and staff that you are immediately calling off hotel closure and removing closure dates until people have safe, stable, permanent affordable housing, with services. I also call on you to set up a listening session with SIP hotel residents and bring people directly affected into the decision-making process about the hotels.

Thank you.

Kiran P
kpbackup1015@gmail.com
Frederick St

San Francisco , California 94117

From: [Anna Strewler](#)
To: [Board of Supervisors, \(BOS\)](#)
Subject: Stop the Plan to Shut Down the SIP Hotels
Date: Wednesday, December 2, 2020 11:00:11 PM

This message is from outside the City email system. Do not open links or attachments from untrusted sources.

Board of Supervisors,

Dear Mayor Breed,

As a community member, I am outraged by the City's plans to begin closing the Shelter in Place (SIP) hotels on December 21. Even though it was announced that they will likely delay, no new date has been given to hotel residents, nor have they been notified where they will be moved to, and all of us fear it will be the streets.

In the middle of an affordable housing crisis and now facing the worst surge in COVID-19 cases we've seen, it is dangerous, irresponsible, and unconscionable to plan to close hotels without housing people.

City staff claim that people will not be evicted without a plan. However, housing officials have admitted that there are not enough available housing units to meet the need. Simply putting someone on the list, or even giving a referral that may or may not lead to stable housing, is not acceptable.

The majority of SIP hotel residents are seniors and people with disabilities, and a disproportionate number, approximately 40%, are African-American. Threatening closure is an act of ageism, ableism, and racism, whether or not that is the intention. These communities are at the greatest risk of serious illness and death from COVID-19. If individuals are forced back to homeless shelters, Safe Sleeping Sites, the street, they will be likely to contract and potentially die from COVID.

We are facing winter, holidays, and a pandemic surge. Closing the hotels is absolutely the wrong thing to do.

I demand that you notify residents and staff that you are immediately calling off hotel closure and removing closure dates until people have safe, stable, permanent affordable housing, with services. I also call on you to set up a listening session with SIP hotel residents and bring people directly affected into the decision-making process about the hotels.

Thank you.

Anna Strewler
astrewler@gmail.com
1747 McAllister St

San Francisco , California 94115

From: jstock522@yahoo.com
To: [Board of Supervisors, \(BOS\)](#)
Subject: Stop the Plan to Shut Down the SIP Hotels
Date: Wednesday, December 2, 2020 11:08:57 PM

This message is from outside the City email system. Do not open links or attachments from untrusted sources.

Board of Supervisors,

Dear Mayor Breed,

As a community member, I am outraged by the City's plans to begin closing the Shelter in Place (SIP) hotels on December 21. Even though it was announced that they will likely delay, no new date has been given to hotel residents, nor have they been notified where they will be moved to, and all of us fear it will be the streets.

In the middle of an affordable housing crisis and now facing the worst surge in COVID-19 cases we've seen, it is dangerous, irresponsible, and unconscionable to plan to close hotels without housing people.

City staff claim that people will not be evicted without a plan. However, housing officials have admitted that there are not enough available housing units to meet the need. Simply putting someone on the list, or even giving a referral that may or may not lead to stable housing, is not acceptable.

The majority of SIP hotel residents are seniors and people with disabilities, and a disproportionate number, approximately 40%, are African-American. Threatening closure is an act of ageism, ableism, and racism, whether or not that is the intention. These communities are at the greatest risk of serious illness and death from COVID-19. If individuals are forced back to homeless shelters, Safe Sleeping Sites, the street, they will be likely to contract and potentially die from COVID.

We are facing winter, holidays, and a pandemic surge. Closing the hotels is absolutely the wrong thing to do.

I demand that you notify residents and staff that you are immediately calling off hotel closure and removing closure dates until people have safe, stable, permanent affordable housing, with services. I also call on you to set up a listening session with SIP hotel residents and bring people directly affected into the decision-making process about the hotels.

Thank you.

jstock522@yahoo.com
2208 7th St
Berkeley, California 94710

From: jyoust11@gmail.com
To: [Board of Supervisors, \(BOS\)](#)
Subject: Stop the Plan to Shut Down the SIP Hotels
Date: Thursday, December 3, 2020 7:56:00 AM

This message is from outside the City email system. Do not open links or attachments from untrusted sources.

Board of Supervisors,

Dear Mayor Breed,

As a community member, I am outraged by the City's plans to begin closing the Shelter in Place (SIP) hotels on December 21. Even though it was announced that they will likely delay, no new date has been given to hotel residents, nor have they been notified where they will be moved to, and all of us fear it will be the streets.

In the middle of an affordable housing crisis and now facing the worst surge in COVID-19 cases we've seen, it is dangerous, irresponsible, and unconscionable to plan to close hotels without housing people.

City staff claim that people will not be evicted without a plan. However, housing officials have admitted that there are not enough available housing units to meet the need. Simply putting someone on the list, or even giving a referral that may or may not lead to stable housing, is not acceptable.

The majority of SIP hotel residents are seniors and people with disabilities, and a disproportionate number, approximately 40%, are African-American. Threatening closure is an act of ageism, ableism, and racism, whether or not that is the intention. These communities are at the greatest risk of serious illness and death from COVID-19. If individuals are forced back to homeless shelters, Safe Sleeping Sites, the street, they will be likely to contract and potentially die from COVID.

We are facing winter, holidays, and a pandemic surge. Closing the hotels is absolutely the wrong thing to do.

I demand that you notify residents and staff that you are immediately calling off hotel closure and removing closure dates until people have safe, stable, permanent affordable housing, with services. I also call on you to set up a listening session with SIP hotel residents and bring people directly affected into the decision-making process about the hotels.

Thank you.

jyoust11@gmail.com
2818 Telegraph Ave
Berkeley, California 94705

From: [Beverly Walsh](#)
To: [Board of Supervisors, \(BOS\)](#)
Subject: Stop the Plan to Shut Down the SIP Hotels
Date: Thursday, December 3, 2020 8:59:06 AM

This message is from outside the City email system. Do not open links or attachments from untrusted sources.

Board of Supervisors,

Dear Mayor Breed,

As a community member, I am outraged by the City's plans to begin closing the Shelter in Place (SIP) hotels on December 21. Even though it was announced that they will likely delay, no new date has been given to hotel residents, nor have they been notified where they will be moved to, and all of us fear it will be the streets.

In the middle of an affordable housing crisis and now facing the worst surge in COVID-19 cases we've seen, it is dangerous, irresponsible, and unconscionable to plan to close hotels without housing people.

City staff claim that people will not be evicted without a plan. However, housing officials have admitted that there are not enough available housing units to meet the need. Simply putting someone on the list, or even giving a referral that may or may not lead to stable housing, is not acceptable.

The majority of SIP hotel residents are seniors and people with disabilities, and a disproportionate number, approximately 40%, are African-American. Threatening closure is an act of ageism, ableism, and racism, whether or not that is the intention. These communities are at the greatest risk of serious illness and death from COVID-19. If individuals are forced back to homeless shelters, Safe Sleeping Sites, the street, they will be likely to contract and potentially die from COVID.

We are facing winter, holidays, and a pandemic surge. Closing the hotels is absolutely the wrong thing to do.

I demand that you notify residents and staff that you are immediately calling off hotel closure and removing closure dates until people have safe, stable, permanent affordable housing, with services. I also call on you to set up a listening session with SIP hotel residents and bring people directly affected into the decision-making process about the hotels.

Thank you.

Beverly Walsh
walshba12@gmail.com
2765 B Golden Gate Ave

San Francisco, California 94118

From: [ian waisler](#)
To: [Board of Supervisors, \(BOS\)](#)
Subject: Stop the Plan to Shut Down the SIP Hotels
Date: Thursday, December 3, 2020 9:17:39 AM

This message is from outside the City email system. Do not open links or attachments from untrusted sources.

Board of Supervisors,

Dear Mayor Breed,

As a longtime city resident, I am outraged by the City's plans to begin closing the Shelter in Place (SIP) hotels on December 21. Even though it was announced that they will likely delay, no new date has been given to hotel residents, nor have they been notified where they will be moved to, and all of us fear it will be the streets.

In the middle of an affordable housing crisis and now facing the worst surge in COVID-19 cases we've seen, it is dangerous, irresponsible, and unconscionable to plan to close hotels without housing people.

City staff claim that people will not be evicted without a plan. However, housing officials have admitted that there are not enough available housing units to meet the need. Simply putting someone on the list, or even giving a referral that may or may not lead to stable housing, is not acceptable.

The majority of SIP hotel residents are seniors and people with disabilities, and a disproportionate number, approximately 40%, are African-American. Threatening closure is an act of ageism, ableism, and racism, whether or not that is the intention. These communities are at the greatest risk of serious illness and death from COVID-19. If individuals are forced back to homeless shelters, Safe Sleeping Sites, the street, they will be likely to contract and potentially die from COVID.

We are facing winter, holidays, and a pandemic surge. Closing the hotels is absolutely the wrong thing to do.

I demand that you notify residents and staff that you are immediately calling off hotel closure and removing closure dates until people have safe, stable, permanent affordable housing, with services. I also call on you to set up a listening session with SIP hotel residents and bring people directly affected into the decision-making process about the hotels.

Thank you.

ian waisler
ianwaisler@gmail.com
2888 Folsom st

San Francisco , California 94110

From: [Freddy Martin](#)
To: [Board of Supervisors, \(BOS\)](#)
Subject: Stop the Plan to Shut Down the SIP Hotels
Date: Thursday, December 3, 2020 11:11:44 AM

This message is from outside the City email system. Do not open links or attachments from untrusted sources.

Board of Supervisors,

Dear Mayor Breed,

As a community member, I am outraged by the City's plans to begin closing the Shelter in Place (SIP) hotels on December 21. Even though it was announced that they will likely delay, no new date has been given to hotel residents, nor have they been notified where they will be moved to, and all of us fear it will be the streets.

In the middle of an affordable housing crisis and now facing the worst surge in COVID-19 cases we've seen, it is dangerous, irresponsible, and unconscionable to plan to close hotels without housing people.

City staff claim that people will not be evicted without a plan. However, housing officials have admitted that there are not enough available housing units to meet the need. Simply putting someone on the list, or even giving a referral that may or may not lead to stable housing, is not acceptable.

The majority of SIP hotel residents are seniors and people with disabilities, and a disproportionate number, approximately 40%, are African-American. Threatening closure is an act of ageism, ableism, and racism, whether or not that is the intention. These communities are at the greatest risk of serious illness and death from COVID-19. If individuals are forced back to homeless shelters, Safe Sleeping Sites, the street, they will be likely to contract and potentially die from COVID.

We are facing winter, holidays, and a pandemic surge. Closing the hotels is absolutely the wrong thing to do.

I demand that you notify residents and staff that you are immediately calling off hotel closure and removing closure dates until people have safe, stable, permanent affordable housing, with services. I also call on you to set up a listening session with SIP hotel residents and bring people directly affected into the decision-making process about the hotels.

Thank you.

Freddy Martin
freddt@sdaction.org
75 Dore St., Apartment #211

San Francisco, California 94103

From: [Board of Supervisors, \(BOS\)](#)
To: [BOS-Supervisors](#)
Cc: [Wong, Linda \(BOS\)](#)
Subject: FW: Stop the Plan to Shut Down the SIP Hotels
Date: Thursday, December 3, 2020 9:07:01 AM

From: jyoust11@gmail.com <info@email.actionnetwork.org>
Sent: Thursday, December 3, 2020 7:56 AM
To: BOS-Legislative Aides <bos-legislative_aides@sfgov.org>
Subject: Stop the Plan to Shut Down the SIP Hotels

This message is from outside the City email system. Do not open links or attachments from untrusted sources.

Legislative Aides ,

Dear Mayor Breed,

As a community member, I am outraged by the City's plans to begin closing the Shelter in Place (SIP) hotels on December 21. Even though it was announced that they will likely delay, no new date has been given to hotel residents, nor have they been notified where they will be moved to, and all of us fear it will be the streets.

In the middle of an affordable housing crisis and now facing the worst surge in COVID-19 cases we've seen, it is dangerous, irresponsible, and unconscionable to plan to close hotels without housing people.

City staff claim that people will not be evicted without a plan. However, housing officials have admitted that there are not enough available housing units to meet the need. Simply putting someone on the list, or even giving a referral that may or may not lead to stable housing, is not acceptable.

The majority of SIP hotel residents are seniors and people with disabilities, and a disproportionate number, approximately 40%, are African-American. Threatening closure is an act of ageism, ableism, and racism, whether or not that is the intention. These communities are at the greatest risk of serious illness and death from COVID-19. If individuals are forced back to homeless shelters, Safe Sleeping Sites, the street, they will be likely to contract and potentially die from COVID.

We are facing winter, holidays, and a pandemic surge. Closing the hotels is absolutely the wrong thing to do.

I demand that you notify residents and staff that you are immediately calling off hotel closure and removing closure dates until people have safe, stable, permanent affordable housing, with services. I also call on you to set up a listening session with SIP hotel residents and bring people directly affected into the decision-making process about the hotels.

Thank you.

jyoust11@gmail.com
2818 Telegraph Ave
Berkeley, California 94705

|

From: [Board of Supervisors, \(BOS\)](#)
To: [BOS-Supervisors](#)
Cc: [Wong, Linda \(BOS\)](#)
Subject: FW: Stop the Plan to Shut Down the SIP Hotels
Date: Wednesday, December 2, 2020 12:01:53 PM

From: Christopher Cook <info@email.actionnetwork.org>
Sent: Wednesday, December 2, 2020 10:49 AM
To: Board of Supervisors, (BOS) <board.of.supervisors@sfgov.org>
Subject: Stop the Plan to Shut Down the SIP Hotels

This message is from outside the City email system. Do not open links or attachments from untrusted sources.

Board of Supervisors,

Dear Mayor Breed,

As a community member, I am outraged by the City's plans to begin closing the Shelter in Place (SIP) hotels on December 21. Even though it was announced that they will likely delay, no new date has been given to hotel residents, nor have they been notified where they will be moved to, and all of us fear it will be the streets.

In the middle of an affordable housing crisis and now facing the worst surge in COVID-19 cases we've seen, it is dangerous, irresponsible, and unconscionable to plan to close hotels without housing people.

City staff claim that people will not be evicted without a plan. However, housing officials have admitted that there are not enough available housing units to meet the need. Simply putting someone on the list, or even giving a referral that may or may not lead to stable housing, is not acceptable.

The majority of SIP hotel residents are seniors and people with disabilities, and a disproportionate number, approximately 40%, are African-American. Threatening closure is an act of ageism, ableism, and racism, whether or not that is the intention. These communities are at the greatest risk of serious illness and death from COVID-19. If individuals are forced back to homeless shelters, Safe Sleeping Sites, the street, they will be likely to contract and potentially die from COVID.

We are facing winter, holidays, and a pandemic surge. Closing the hotels is absolutely the wrong thing to do.

I demand that you notify residents and staff that you are immediately calling off hotel closure and removing closure dates until people have safe, stable, permanent affordable housing,

with services. I also call on you to set up a listening session with SIP hotel residents and bring people directly affected into the decision-making process about the hotels.

Thank you.

Christopher Cook

christopher-d-cook@hotmail.com

628 Capp Street

San Francisco, California 94110

Introduction Form

By a Member of the Board of Supervisors or the Mayor

Time stamp
or meeting date _____

I hereby submit the following item for introduction (select only one):

- 1. For reference to Committee. (An Ordinance, Resolution, Motion, or Charter Amendment)
- 2. Request for next printed agenda Without Reference to Committee.
- 3. Request for hearing on a subject matter at Committee.
- 4. Request for letter beginning "Supervisor inquires"
- 5. City Attorney request.
- 6. Call File No. from Committee.
- 7. Budget Analyst request (attach written motion).
- 8. Substitute Legislation File No.
- 9. Reactivate File No.
- 10. Question(s) submitted for Mayoral Appearance before the BOS on

Please check the appropriate boxes. The proposed legislation should be forwarded to the following:

- Small Business Commission Youth Commission Ethics Commission
- Planning Commission Building Inspection Commission

Note: For the Imperative Agenda (a resolution not on the printed agenda), use a Imperative Form.

Sponsor(s):

Subject:

The text is listed below or attached:

Signature of Sponsoring Supervisor: _____

For Clerk's Use Only:

From: [Denise Dorey](#)
To: [Wong, Linda \(BOS\)](#)
Subject: Evicted without a plan
Date: Friday, December 4, 2020 2:35:56 PM

This message is from outside the City email system. Do not open links or attachments from untrusted sources.

Linda Wong,

Disabled and seniors are the largest percentage housed in SIP hotels. Their lives are at risk if they are evicted from SIP without a plan.

Denise Dorey
axisofloveposse@gmail.com
1488 Harrison St. #201
San Francisco, California 94103

From: [Board of Supervisors, \(BOS\)](#)
To: [BOS-Supervisors](#)
Cc: [Wong, Linda \(BOS\)](#)
Subject: FW: Stop the Plan to Shut Down the SIP Hotels
Date: Thursday, December 3, 2020 4:57:35 PM

From: David Imhoff <david@dscs.org>
Sent: Thursday, December 3, 2020 4:14 PM
To: Board of Supervisors, (BOS) <board.of.supervisors@sfgov.org>
Subject: Stop the Plan to Shut Down the SIP Hotels

This message is from outside the City email system. Do not open links or attachments from untrusted sources.

Board of Supervisors,

Dear Mayor Breed,

As a community member, I am outraged by the City's plans to begin closing the Shelter in Place (SIP) hotels on December 21. Even though it was announced that they will likely delay, no new date has been given to hotel residents, nor have they been notified where they will be moved to, and all of us fear it will be the streets.

In the middle of an affordable housing crisis and now facing the worst surge in COVID-19 cases we've seen, it is dangerous, irresponsible, and unconscionable to plan to close hotels without housing people.

City staff claim that people will not be evicted without a plan. However, housing officials have admitted that there are not enough available housing units to meet the need. Simply putting someone on the list, or even giving a referral that may or may not lead to stable housing, is not acceptable.

The majority of SIP hotel residents are seniors and people with disabilities, and a disproportionate number, approximately 40%, are African-American. Threatening closure is an act of ageism, ableism, and racism, whether or not that is the intention. These communities are at the greatest risk of serious illness and death from COVID-19. If individuals are forced back to homeless shelters, Safe Sleeping Sites, the street, they will be likely to contract and potentially die from COVID.

We are facing winter, holidays, and a pandemic surge. Closing the hotels is absolutely the wrong thing to do.

I demand that you notify residents and staff that you are immediately calling off hotel closure and removing closure dates until people have safe, stable, permanent affordable

housing, with services. I also call on you to set up a listening session with SIP hotel residents and bring people directly affected into the decision-making process about the hotels.

Thank you.

David Imhoff

david@dscs.org

281 41st St Apt 35

Oakland, California 94611

From: [Board of Supervisors, \(BOS\)](#)
To: [BOS-Supervisors](#)
Cc: [Wong, Linda \(BOS\)](#)
Subject: FW: Stop the Plan to Shut Down the SIP Hotels
Date: Thursday, December 3, 2020 4:54:58 PM

From: Araceli Catalan <araceli@cjjc.org>
Sent: Thursday, December 3, 2020 2:18 PM
To: Board of Supervisors, (BOS) <board.of.supervisors@sfgov.org>
Subject: Stop the Plan to Shut Down the SIP Hotels

This message is from outside the City email system. Do not open links or attachments from untrusted sources.

Board of Supervisors,

Dear Mayor Breed,

As a community member, I am outraged by the City's plans to begin closing the Shelter in Place (SIP) hotels on December 21. Even though it was announced that they will likely delay, no new date has been given to hotel residents, nor have they been notified where they will be moved to, and all of us fear it will be the streets.

In the middle of an affordable housing crisis and now facing the worst surge in COVID-19 cases we've seen, it is dangerous, irresponsible, and unconscionable to plan to close hotels without housing people.

City staff claim that people will not be evicted without a plan. However, housing officials have admitted that there are not enough available housing units to meet the need. Simply putting someone on the list, or even giving a referral that may or may not lead to stable housing, is not acceptable.

The majority of SIP hotel residents are seniors and people with disabilities, and a disproportionate number, approximately 40%, are African-American. Threatening closure is an act of ageism, ableism, and racism, whether or not that is the intention. These communities are at the greatest risk of serious illness and death from COVID-19. If individuals are forced back to homeless shelters, Safe Sleeping Sites, the street, they will be likely to contract and potentially die from COVID.

We are facing winter, holidays, and a pandemic surge. Closing the hotels is absolutely the wrong thing to do.

I demand that you notify residents and staff that you are immediately calling off hotel closure and removing closure dates until people have safe, stable, permanent affordable

housing, with services. I also call on you to set up a listening session with SIP hotel residents and bring people directly affected into the decision-making process about the hotels.

Thank you.

Araceli Catalan

araceli@cjc.org

1701 Bush St #6

San Francisco, California 94109

From: [Board of Supervisors, \(BOS\)](#)
To: [BOS-Supervisors](#)
Cc: [Wong, Linda \(BOS\)](#)
Subject: FW: Stop the Plan to Shut Down the SIP Hotels
Date: Thursday, December 3, 2020 4:54:16 PM

From: Eric Yuen <info@email.actionnetwork.org>
Sent: Thursday, December 3, 2020 2:12 PM
To: Board of Supervisors, (BOS) <board.of.supervisors@sfgov.org>
Subject: Stop the Plan to Shut Down the SIP Hotels

This message is from outside the City email system. Do not open links or attachments from untrusted sources.

Board of Supervisors,

Dear Mayor Breed,

As a community member, I am outraged by the City's plans to begin closing the Shelter in Place (SIP) hotels on December 21. Even though it was announced that they will likely delay, no new date has been given to hotel residents, nor have they been notified where they will be moved to, and all of us fear it will be the streets.

In the middle of an affordable housing crisis and now facing the worst surge in COVID-19 cases we've seen, it is dangerous, irresponsible, and unconscionable to plan to close hotels without housing people.

City staff claim that people will not be evicted without a plan. However, housing officials have admitted that there are not enough available housing units to meet the need. Simply putting someone on the list, or even giving a referral that may or may not lead to stable housing, is not acceptable.

The majority of SIP hotel residents are seniors and people with disabilities, and a disproportionate number, approximately 40%, are African-American. Threatening closure is an act of ageism, ableism, and racism, whether or not that is the intention. These communities are at the greatest risk of serious illness and death from COVID-19. If individuals are forced back to homeless shelters, Safe Sleeping Sites, the street, they will be likely to contract and potentially die from COVID.

We are facing winter, holidays, and a pandemic surge. Closing the hotels is absolutely the wrong thing to do.

I demand that you notify residents and staff that you are immediately calling off hotel closure and removing closure dates until people have safe, stable, permanent affordable

housing, with services. I also call on you to set up a listening session with SIP hotel residents and bring people directly affected into the decision-making process about the hotels.

Thank you.

Eric Yuen

Ericyuensutter@gmail.com

25 Elgin Park #2

San Francisco, California 94103