

BOARD of SUPERVISORS



City Hall  
Dr. Carlton B. Goodlett Place, Room 244  
San Francisco, CA 94102-4689  
Tel. No. (415) 554-5184  
Fax No. (415) 554-5163  
TDD/TTY No. (415) 554-5227

## MEMORANDUM

LAND USE AND TRANSPORTATION COMMITTEE

SAN FRANCISCO BOARD OF SUPERVISORS

TO: Supervisor Myrna Melgar, Chair  
Land Use and Transportation Committee

FROM: John Carroll, Assistant Clerk

DATE: March 23, 2026

SUBJECT **COMMITTEE REPORT, BOARD MEETING**  
Tuesday, March 24, 2026

The following file should be presented as COMMITTEE REPORT during the Board meeting on Tuesday, March 24, 2026. This resolution was acted upon during the Land Use and Transportation Committee meeting on Monday, March 23, 2026, at 1:30 p.m., by the votes indicated.

**BOS Item No. 21**

**File No. 260250**

**[Initiating Landmark Designation - Religious School for the Congregation Emanu-El/Grabhorn Press Building]**

Resolution initiating landmark designation under Article 10 of the Planning Code for the Religious School for the Congregation Emanu-El/Grabhorn Press Building, located at 1335-1337 Sutter Street, Assessor's Parcel Block No. 0690, Lot Nos. 012 and 012A.

RECOMMENDED AS A COMMITTEE REPORT

Vote: Supervisor Myrna Melgar – Aye  
Supervisor Chyanne Chen – Aye  
Supervisor Bilal Mahmood – Aye

Cc: Board of Supervisors  
Angela Calvillo, Clerk of the Board  
Alisa Somera, Legislative Deputy  
Brad Russi, Deputy City Attorney

File No. 260250

Committee Item No. 2

Board Item No. 21

## COMMITTEE/BOARD OF SUPERVISORS

### AGENDA PACKET CONTENTS LIST

Committee: Land Use and Transportation

Date: March 23, 2026

Board of Supervisors Meeting:

Date: March 24, 2026

#### Cmte Board

- |                                     |                                     |  |
|-------------------------------------|-------------------------------------|--|
| <input type="checkbox"/>            | <input type="checkbox"/>            | Motion                                       |
| <input checked="" type="checkbox"/> | <input checked="" type="checkbox"/> | Resolution                                   |
| <input type="checkbox"/>            | <input type="checkbox"/>            | Ordinance                                    |
| <input type="checkbox"/>            | <input type="checkbox"/>            | Legislative Digest                           |
| <input type="checkbox"/>            | <input type="checkbox"/>            | Budget and Legislative Analyst Report        |
| <input type="checkbox"/>            | <input type="checkbox"/>            | Youth Commission Report                      |
| <input checked="" type="checkbox"/> | <input checked="" type="checkbox"/> | Introduction Form                            |
| <input type="checkbox"/>            | <input type="checkbox"/>            | Department/Agency Cover Letter and/or Report |
| <input type="checkbox"/>            | <input type="checkbox"/>            | MOU  |
| <input type="checkbox"/>            | <input type="checkbox"/>            | Grant Information Form                       |
| <input type="checkbox"/>            | <input type="checkbox"/>            | Grant Budget                                 |
| <input type="checkbox"/>            | <input type="checkbox"/>            | Subcontract Budget                           |
| <input type="checkbox"/>            | <input type="checkbox"/>            | Contract / DRAFT Mills Act Agreement         |
| <input type="checkbox"/>            | <input type="checkbox"/>            | Form 126 – Ethics Commission                 |
| <input type="checkbox"/>            | <input type="checkbox"/>            | Award Letter                                 |
| <input type="checkbox"/>            | <input type="checkbox"/>            | Application                                  |
| <input type="checkbox"/>            | <input type="checkbox"/>            | Public Correspondence                        |

#### OTHER

- |                                     |                                     |   |
|-------------------------------------|-------------------------------------|---|
| <input type="checkbox"/>            | <input checked="" type="checkbox"/> | <u>HPC Presentation – March 23, 2026</u>              |
| <input checked="" type="checkbox"/> | <input checked="" type="checkbox"/> | <u>Committee Report Request Memo – March 18, 2026</u> |
| <input type="checkbox"/>            | <input type="checkbox"/>            | _____   |
| <input type="checkbox"/>            | <input type="checkbox"/>            | _____   |
| <input type="checkbox"/>            | <input type="checkbox"/>            | _____   |
| <input type="checkbox"/>            | <input type="checkbox"/>            | _____   |
| <input type="checkbox"/>            | <input type="checkbox"/>            | _____   |
| <input type="checkbox"/>            | <input type="checkbox"/>            | _____   |
| <input type="checkbox"/>            | <input type="checkbox"/>            | _____   |

Prepared by: John Carroll

Date: March 20, 2026

Prepared by: John Carroll

Date: March 23, 2026

Prepared by: \_\_\_\_\_

Date: \_\_\_\_\_

1 [Initiating Landmark Designation - Religious School for the Congregation Emanu-El/Grabhorn  
2 Press Building]

3 **Resolution initiating landmark designation under Article 10 of the Planning Code for**  
4 **the Religious School for the Congregation Emanu-El/Grabhorn Press Building, located**  
5 **at 1335-1337 Sutter Street, Assessor's Parcel Block No. 0690, Lot Nos. 012 and 012A.**  
6

7 WHEREAS, Under Planning Code, Section 1004.1, the Board of Supervisors may by  
8 Resolution initiate landmark designations; and

9 WHEREAS, Planning Code, Section 1004.2(b), requires the Historic Preservation  
10 Commission to respond to historic district or individual landmark designations initiated by the  
11 Board of Supervisors within 90 days, and authorizes the Board, by Resolution, to extend the  
12 time within which the Historic Preservation Commission is to render its decision; and

13 WHEREAS, The Religious School for the Congregation Emanu-El/Grabhorn Press  
14 Building, located at 1335-1337 Sutter Street, Assessor's Parcel Block No. 0690, Lot Nos. 012,  
15 and 012A in the Western Addition neighborhood; and

16 WHEREAS, 1335 Sutter Street is significant for its association with Grabhorn Press  
17 and twentieth century fine arts printing; and

18 WHEREAS, 1335-1337 Sutter Street is significant for its association with the Jewish  
19 Reform Movement, and San Francisco Judaism; and

20 WHEREAS, 1335-1337 Sutter Street is significant for its association with Rabbi Martin  
21 Meyer, an important person in the development of Jewish schools throughout the San  
22 Francisco Bay Area;

23 WHEREAS, 1335-1337 Sutter Street was designed by architect of merit Alfred Henry  
24 Jacobs in 1910 and 1918; and

25

1           WHEREAS, 1335-1337 Sutter Street is an excellent example of Beaux Arts style  
2 buildings from the early 1900s; and

3           WHEREAS, 1335 Sutter Street exhibits extant Beaux Arts features, including: four  
4 Doric pilasters atop a concrete base dividing three recessed, wood-framed structural bays; the  
5 inner set of pilasters display traditional fluted Greek style, while the outer set are squared in  
6 the neoclassical mode, two plate-glass windows with three-part transoms (on the east side),  
7 double-leaf glazed doors and an identical three-part transom (on the western-most bay),  
8 spandrels decorated with a foliated medallion cartouche above the transom of each bay,  
9 pilasters, a broad lintel, steeply pitched mansard-roof section with paneled copper patina  
10 cladding, dormer at the attic's center with recessed horizontal sliding sash, also with copper-  
11 clad sloped roof, pair of large attic windows flanking the dormer, squared 2/2 with molded  
12 copper surrounds, serrated copper trim running along the dormer's sides and along the attic  
13 end piers, and copper fleur-de-lis cresting that demarcates the ridge of the mansard roof; and

14           WHEREAS, 1337 Sutter Street exhibits extant Beaux Arts features, including double-  
15 hung wood windows, recessed entrance at center flanked by doric pilasters with the inner set  
16 in traditional fluted Greek style and the outer set squared in the neoclassical mode,  
17 denticulated lintel with abstract modernistic cresting, rectangular spandrel with arabesque,  
18 geometric pattern, metal fan-shaped awning, pair of titanic, two-story squared pilasters  
19 supporting a vaulted Greek pediment, stylized Corinthian capitals, block modillions, two-story  
20 arch at the center of the primary façade filled by tall narrow 7-lite window bands at each floor,  
21 above sunken spandrels with raised panels; and

22           WHEREAS, In 2023, the San Francisco Historic Preservation Commission adopted the  
23 Progressive Era & Early Revival Styles (1890-1930) Historic Context Statement, which  
24 provided frameworks for identifying and evaluating Beaux Arts and early revival style buildings  
25 for historical significance and integrity; and

1           WHEREAS, In 2023, the San Francisco Historic Preservation Commission adopted the  
2 Architecture, Planning, & Preservation Professionals: A Collection of Biographies Historic  
3 Context Statement, which developed an evaluative framework in order to provide standards  
4 for consistent, informed evaluations of the City’s various architecture professionals; and

5           WHEREAS, Through applying the evaluative frameworks outlined in the Progressive  
6 Era & Early Revival Styles (1890-1930) Historic Context Statement and the Architecture,  
7 Planning, & Preservation Professionals: A Collection of Biographies Historic Context  
8 Statement, the property can be considered as an individually eligible historic resource based  
9 on its design by architect of merit Alfred Henry Jacobs, year built, extant character-defining  
10 features, and sufficient integrity; now, therefore, be it

11           RESOLVED, The Board of Supervisors hereby initiates landmark designation of the  
12 Religious School for the Congregation Emanu-El/Grabhorn Press Building under Planning  
13 Code, Section 1004.1; and, be it

14           FURTHER RESOLVED, The Board requests that the Planning Department prepare a  
15 landmark designation report to submit to the Historic Preservation Commission for its  
16 consideration of the full historical, architectural, aesthetic, and cultural interest and value of  
17 the Religious School for the Congregation Emanu-El/Grabhorn Press Building; and, be it

18           FURTHER RESOLVED, The Board of Supervisors requests that the Historic  
19 Preservation Commission consider whether the Religious School for the Congregation  
20 Emanu-El/Grabhorn Press Building warrants landmark designation and submit its  
21 recommendation to the Board according to Article 10 of the Planning Code.

# FAMILY ZONING PLAN LANDMARK PROGRAM

D2

[OpenSFHistory.org](https://OpenSFHistory.org)  
[outsidelands.org](https://outsidelands.org)

Land Use and Transportation Committee  
March 23, 2026



**San Francisco**  
**Planning**

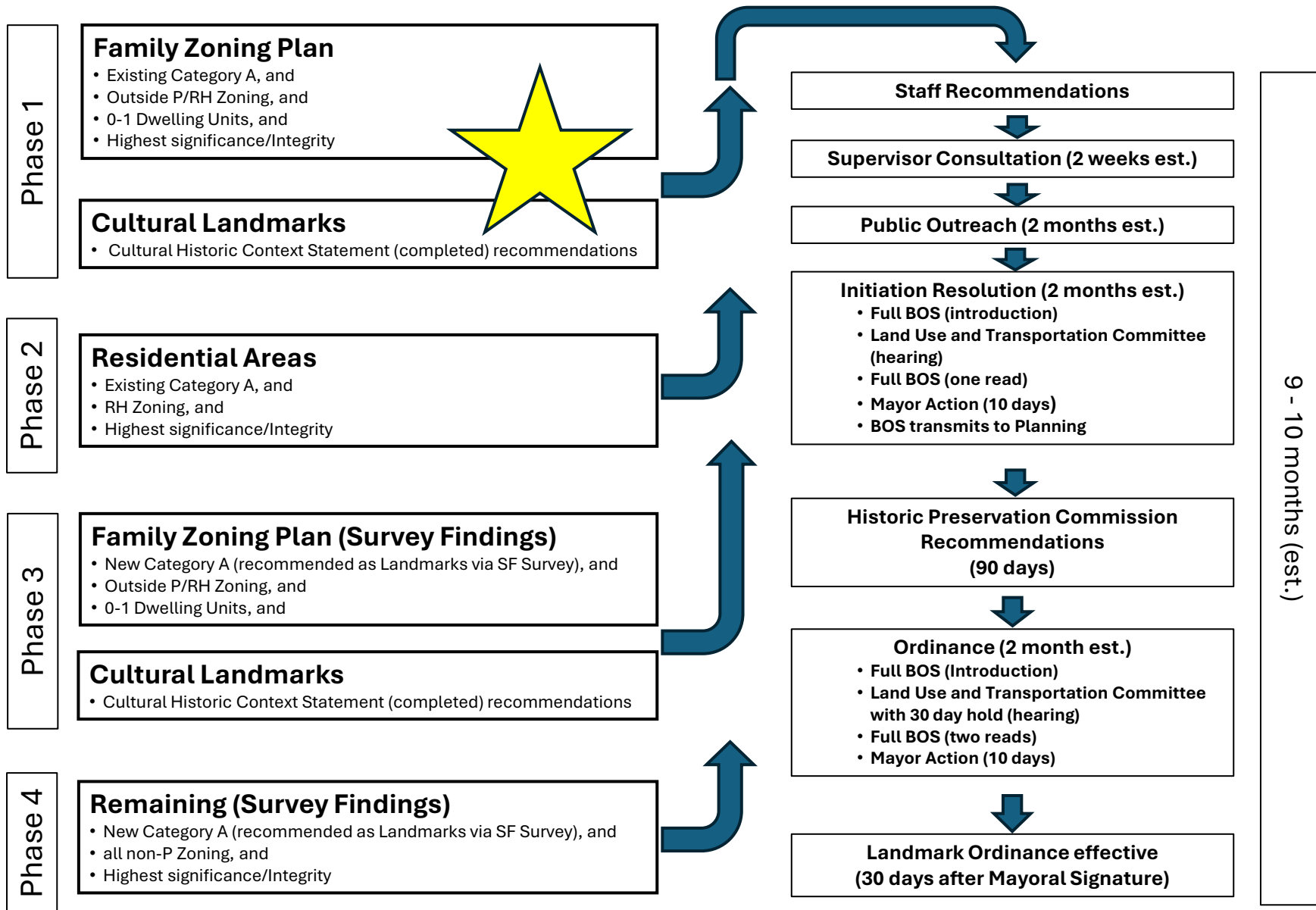



# Century Club of California

*Significant as an excellent example of a Classical Revival style residence from the early 1900s.*

**Period of Significance:** 1905-1914

**Significance Criteria:** 3 (Architecture)

**Historic Context Statement:** N/A

**Past Survey/Evaluations:** Here Today, San Francisco's Architectural Heritage. Text by Roger Olmsted and T. H. Watkins, San Francisco, CA, Chronicle Books, 1968

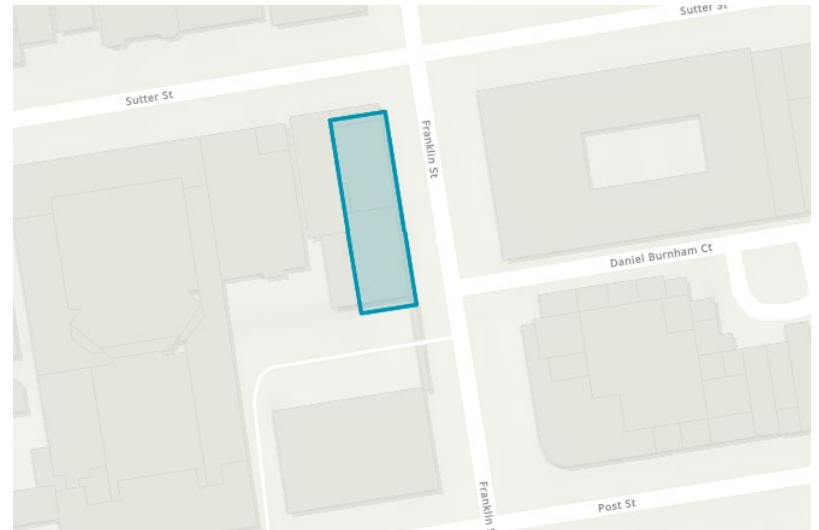

**Address:** 1355 Franklin Street

**Block/Lot:** 0689/001

**Zoning:** NC-3

**Parcel Area:** 5,497 sf

**Year Built:** 1905; 1914 (remodel)

**Architect:** Julia Morgan  
(remodel)



# Religious School for the Congregation Emanu-El/Grabhorn Press Building

*Significant for their association with the San Francisco's Jewish community, including Rabbi Martin Meyer, and as the Grabhorn Press Building, and excellent examples of Beaux Arts buildings designed by Architect of Merit Alfred Henry Jacobs.*

**Period of Significance:** 1910-1927, 1942-1965

**Significance Criteria:** 1 (Events), 2 (Persons), 3 (Architecture)

**Historic Context Statement:** N/A

**Past Survey/Evaluations:** Article 10 Landmark Work Program



**Address:** 1335-1337 Sutter St.

**Block/Lot:** 0690/012-012A

**Zoning:** NC-3

**Parcels Area:** 7,195

**Years Built:** 1910, 1918

**Architect:** Alfred Henry Jacobs



# Inverness Garage

*Significant as an intact example of a Classical Revival style public garage associated with the development of the automobile related industry in San Francisco.*

**Period of Significance:** 1923

**Significance Criteria:** 1 (Events), 3 (Architecture)

**Historic Context Statement:** N/A

**Past Survey/Evaluations:** Van Ness Automobile

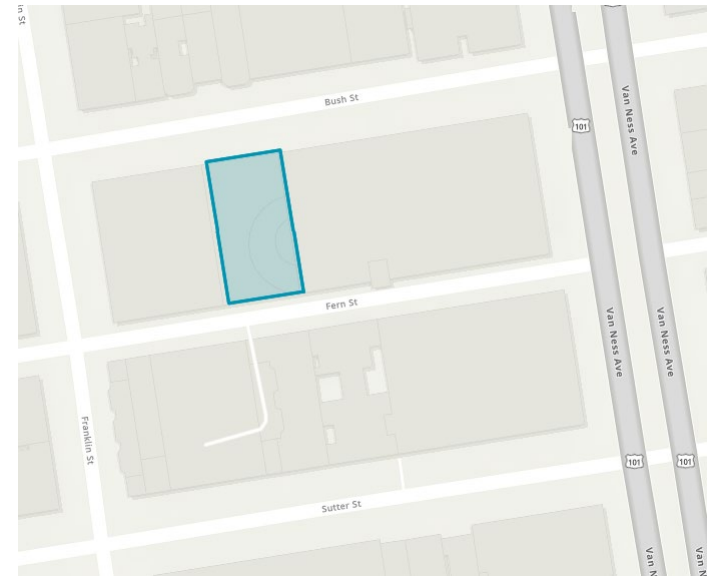

**Address:** 1565 Bush St

**Block/Lot:** 0671/007

**Zoning:** RC-4

**Parcel Area:** 7,736 sf

**Year Built:** 1923

**Builder:** Joseph Pasqualetti



# Allen-Weaver-Durant-Smith Auto Showroom

*Significant as an intact example of a Classical Revival style automobile showroom associated with the development of the Van Ness Auto Row.*

**Period of Significance:** 1919-1938

**Significance Criteria:** 1 (Events), 3 (Architecture)

**Historic Context Statement:** N/A

**Past Survey/Evaluations:** Van Ness Automobile

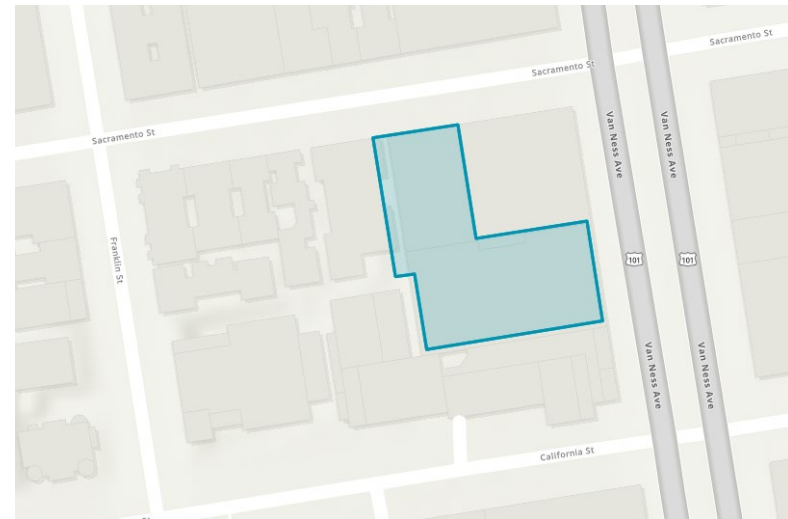

**Address:** 1625 Van Ness Avenue

**Block/Lot:** 0642/003

**Zoning:** RC-4

**Parcel Area:** 23,204 sf

**Year Built:** 1919

**Engineers:** MacDonald and Kahn



# First Church Of Christ Scientist

*Significant as an excellent example of a Richardson Romanesque style church designed by architect Edgar A. Mathews.*

**Period of Significance:** 1911

**Significance Criteria:** 3 (Architecture)

**Historic Context Statement:** N/A

**Past Survey/Evaluations:** Here Today, San Francisco's Architectural Heritage. Text by Roger Olmsted and T. H. Watkins, San Francisco, CA, Chronicle Books, 1968

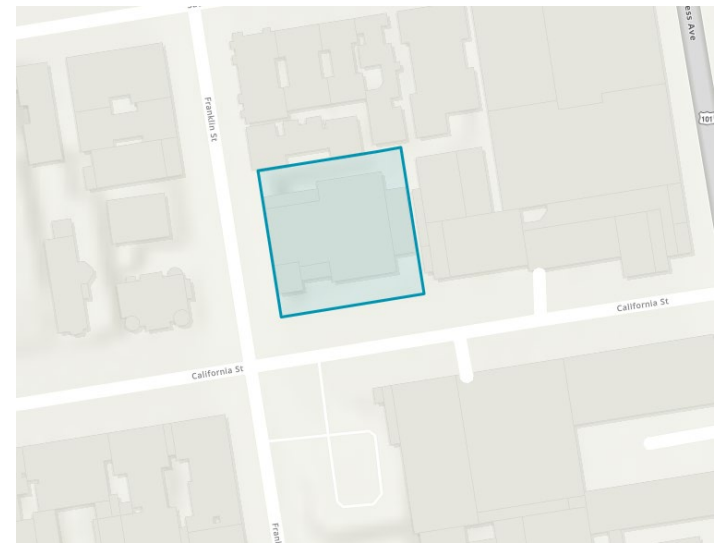

**Address:** 1700 Franklin St.

**Block/Lot:** 0642/006

**Zoning:** RM-3

**Parcel Area:** 18,595 sf

**Year Built:** 1911

**Architect:** Edgar A. Mathews



# Meyerstein Residence

*Excellent example of a Beaux Arts style residence from the early 1900s.*

**Period of Significance:** 1901

**Significance Criteria:** 3 (Architecture)

**Historic Context Statement:** N/A

**Past Survey/Evaluations:** Here Today, San Francisco's Architectural Heritage. Text by Roger Olmsted and T. H. Watkins, San Francisco, CA, Chronicle Books, 1968.

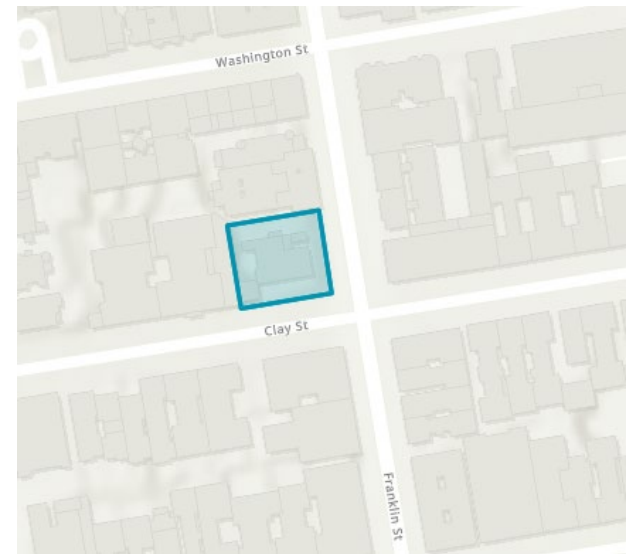

<b>Address:</b> 1901 Franklin Street	<b>Block/Lot:</b> 0617/004
<b>Zoning:</b> RM-3	<b>Parcel Area:</b> 6,246 sf
<b>Year Built:</b> 1901	<b>Architect:</b> N/A



# Pacific States Telephone And Telegraph, National Urban League

*Significant as a notable example of the Early 20th Century American Commercial Style architectural style, and for its association with the National Urban League and Dr. Daniel Collins, the organization's founder and chair.*

**Period of Significance:** 1907, 1950-1960

**Significance Criteria:** 1 (Events), 2 (Persons), 3 (Architecture)

**Historic Context Statement:** African American

**Past Survey/Evaluations:** SF Survey

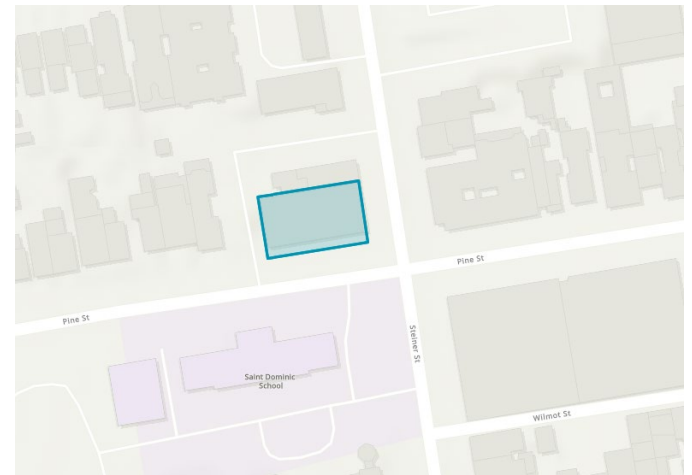

**Address:** 2015 Steiner Street

**Block/Lot:** 0655/006

**Zoning:** Upper Fillmore NCD

**Parcels Area:** 3,750 sf

**Year Built:** 1907

**Architect:** Alexander Cantin

# Mr. Cudworth's Home

*Significant as the home of James W. Cudworth, forty-niner, dairy farmer, early San Francisco Supervisor, and real estate agent.*

**Period of Significance:** 1874-1891

**Significance Criteria:** 1 (Events), 2 (Persons), & 3 (Architecture)

**Historic Context Statement:** N/A

**Past Survey/Evaluations:** Here Today, San Francisco's Architectural Heritage. Text by Roger Olmsted and T. H. Watkins, San Francisco, CA, Chronicle Books, 1968.



**Address:** 2032-2040 Union Street

**Block/Lot:** 0532/010

**Zoning:** Union Street NCD

**Parcel Area:** 9,453 sf

**Year Built:** 1874

**Architect:** N/A





# Upper Fillmore Storefronts

*Significant as an excellent example of a Mediterranean Revival style commercial building*

- Period of Significance: 1926
- Significance Criteria: 3 (Architecture)
- Historic Context Statement: N/A
- Past Survey/Evaluations: SF Survey



<b>Address:</b> 2035-2047 Fillmore St.	<b>Block/Lot:</b> 0654/001B
<b>Zoning:</b> RH-3	<b>Parcel Area:</b> 2,779 sq ft
<b>Year Built:</b> 1926	<b>Builder:</b> N/A



# Lincoln Grill

*Significant an outstanding representative of commercial Art Deco design at the advent of the Jazz Age.*

**Period of Significance:** 1932-1943

**Significance Criteria:** 3 (Architecture)

**Historic Context Statement:** N/A

**Past Survey/Evaluations:** San Francisco Citywide Cultural Resources Survey

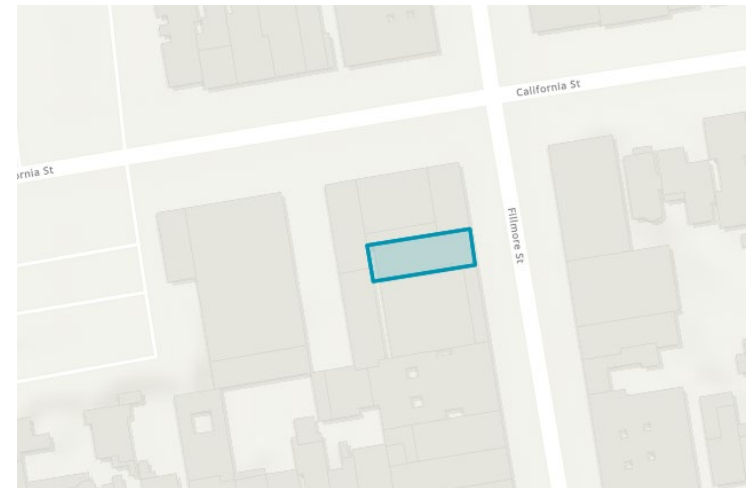

**Address:** 2049-2051 Fillmore Street

**Block/Lot:** 0654/001A

**Zoning:** Upper Fillmore NCD

**Parcel Area:** 2,083 sf

**Year Built:** 1932

**Architect:** R.R. Irvine



# First AME Zion Church

*Significant as the location of the First African Methodist Episcopal (AME) Zion Church, one of SF's first African American churches, and as an exuberant example of mid-century modern architecture*

**Period of Significance:** 1960-present

**Significance Criteria:** 1 (Events), 3 (Architecture)

**Historic Context Statement:** African American

**Past Survey/Evaluations:** N/A

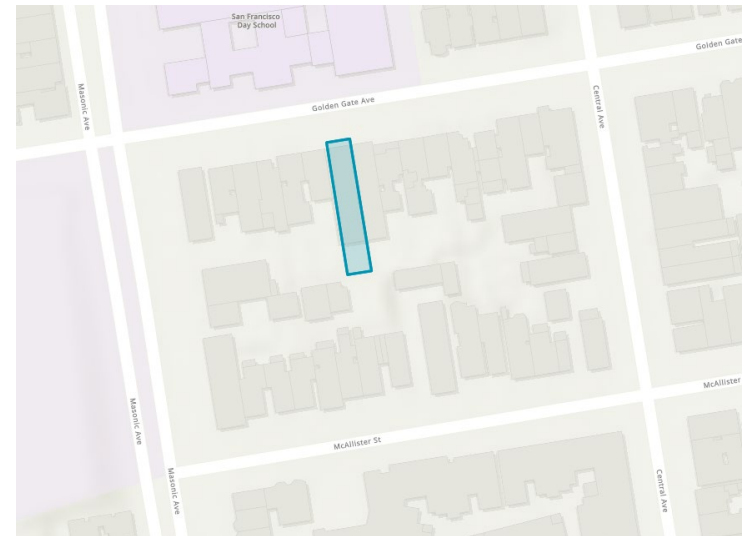

**Address:** 2155-2159 Golden Gate Ave.

**Block/Lot:** 1160/029, 1160/030

**Zoning:** RH-3

**Parcels Area:** 6,872 sf

**Year Built:** 1960

**Architect:** Robert Batchelor



# Brown-Metzger Residence

Significant as an excellent example of a Classical Revival residence and one of the only known residential properties designed by Moses J. Lyon, the City's first licensed Jewish architects.

**Period of Significance:** 1901

**Significance Criteria:** 3 (Architecture)

**Historic Context Statement:** N/A

**Past Survey/Evaluations:** Van Ness Area Plan (1995); Here Today, San Francisco's Architectural Heritage. Text by Roger Olmsted and T. H. Watkins, San Francisco, CA, Chronicle Books, 1968.

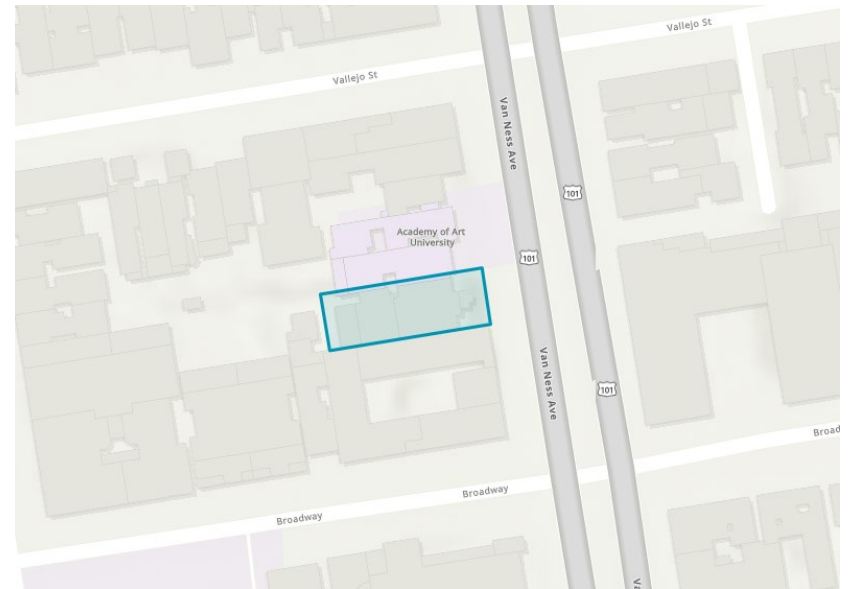

**Address:** 2209 Van Ness Avenue

**Block/Lot:** 0570/029

**Zoning:** RC-3

**Parcel Area:** 6.368 sf

**Year Built:** 1901

**Builder:** Moses Lyon



# Presidio Movie Theatre

*Significant for its role in neighborhood commercial development, as well as an excellent example of a Streamline Moderne movie theater.*

**Period of Significance:** 1937

**Significance Criteria:** 1 (Events), 3 (Architecture)

**Historic Context Statement:** N/A

**Past Survey/Evaluations:** San Francisco Neighborhood Movie Theater Non-Contiguous Multiple Property Historic District



**Address:** 2336-2346 Chestnut St. **Block/Lot:** 0929/014

**Zoning:** NC-2

**Parcel Area:** 10,587 sf

**Year Built:** 1937

**Architect:** John H. Ahnden and W.D. Peugh



# Arthur Castle Home

*Significant as an exuberant style of Georgian Revival architecture.*

**Period of Significance:** 1901

**Significance Criteria:** 3 (Architecture)

**Historic Context Statement:** N/A

**Past Survey/Evaluations:** Here Today, San Francisco's Architectural Heritage. Text by Roger Olmsted and T. H. Watkins, San Francisco, CA, Chronicle Books, 1968.

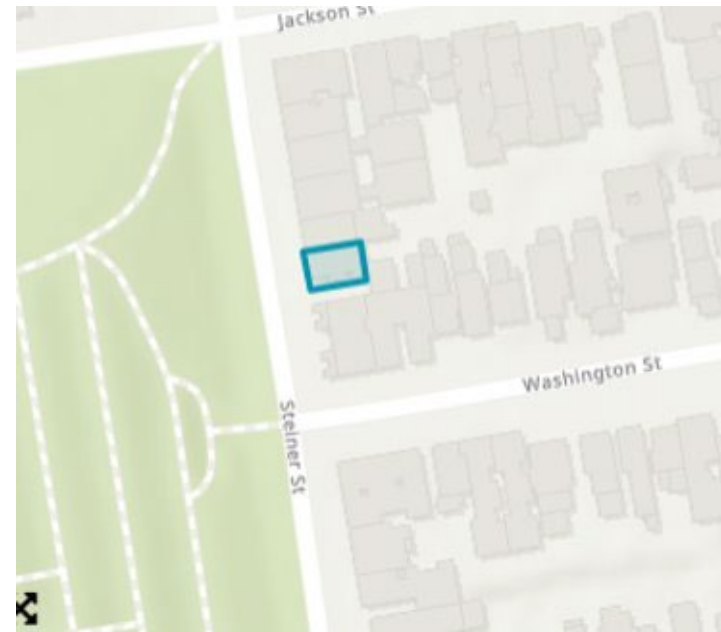

**Address:** 2402 Steiner Street

**Block/Lot:** 0606/017A

**Zoning:** RH-2

**Parcel Area:** 1,445 sf

**Year Built:** 1901

**Architect:** Willis Polk



# Hannibal Lodge No. 1

*Significant as the location of the oldest Prince Hall, a predominantly African American branch of North American Freemasonry, in the West.*

**Period of Significance:** 1930s-present

**Significance Criteria:** 1 (Events), 3 (Architecture)

**Historic Context Statement:** African American

**Past Survey/Evaluations:** N/A

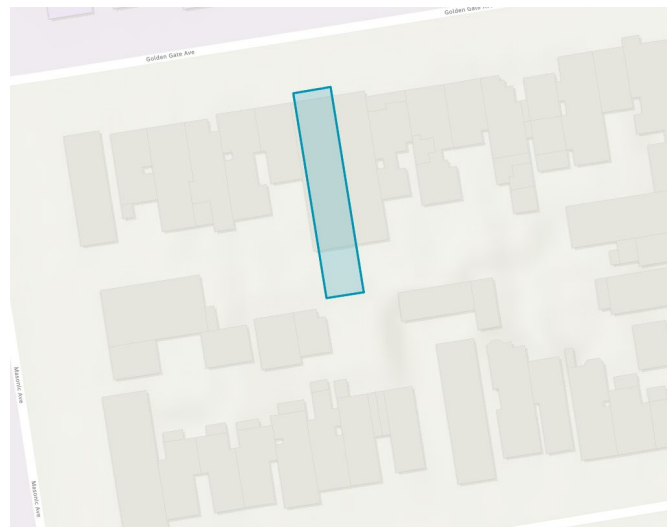

**Address:** 2800-2804 Bush Street

**Block/Lot:** 1047/008

**Zoning:** RH-2

**Parcels Area:** 3,062 sf

**Year Built:** 1889

**Architect:** N/A



# Bridge Theatre

*Significant for its role in neighborhood commercial development, as well as an excellent example of an Art Deco movie theater.*

**Period of Significance:** 1939

**Significance Criteria:** 1 (Events), 3 (Architecture)

**Historic Context Statement:** N/A

**Past Survey/Evaluations:** San Francisco Neighborhood Movie Theater Non-Contiguous Multiple Property Historic District

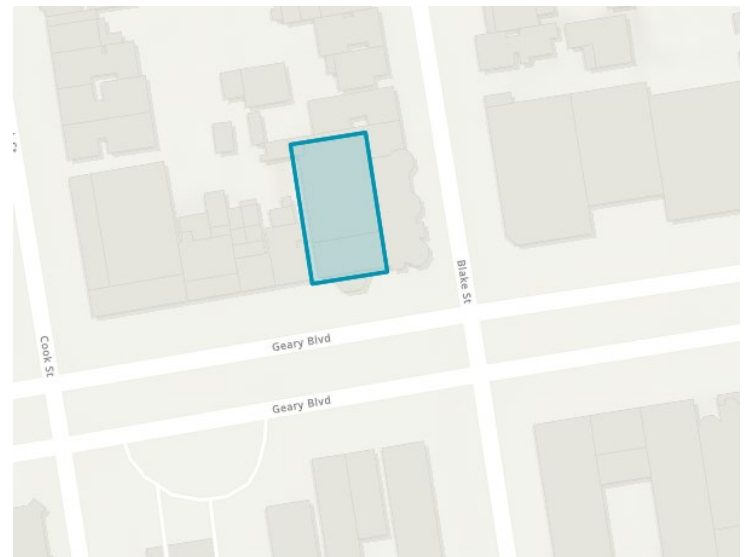

**Address:** 3008 Geary Boulevard

**Block/Lot:** 1067/019

**Zoning:** RM-1

**Parcel Area:** 5,397 sf

**Year Built:** 1939

**Architect:** F. Frederic Amandes



# Vogue

*Significant for its role in neighborhood commercial development, as well as an excellent example of an Art Deco movie theater.*

**Period of Significance:** 1912-1927

**Significance Criteria:** 1 (Events), 3 (Architecture)

**Historic Context Statement:** N/A

**Past Survey/Evaluations:** San Francisco Neighborhood Movie Theater Non-Contiguous Multiple Property Historic District

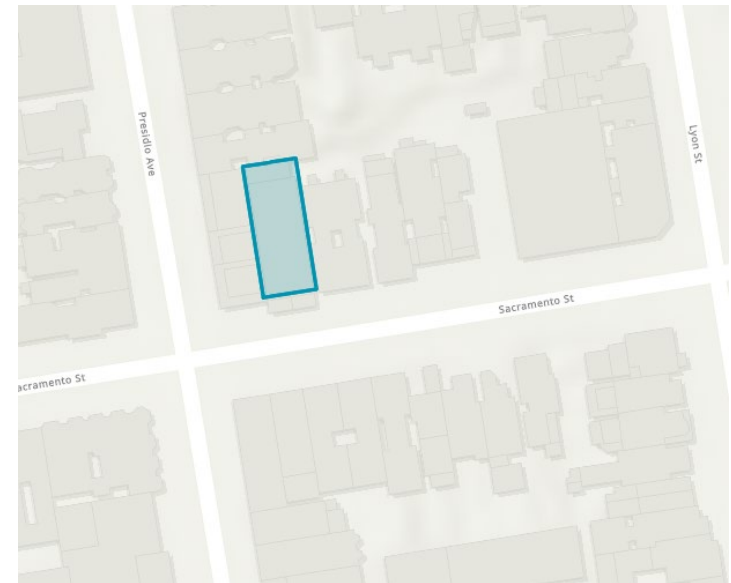

**Address:** 3290 Sacramento Street

**Block/Lot:** 1007/016

**Zoning:** Sacramento Street NCD

**Parcel Area:** 3,937 sf

**Year Built:** 1912 (c.)

**Builder:** Unknown



# Mel's Drive-In

*Significant as the location of the first Bay Area civil rights mass sit-in.*

**Period of Significance:** 1963

**Significance Criteria:** 1 (Events)

**Historic Context Statement:** African American

**Past Survey/Evaluations:** SF Survey

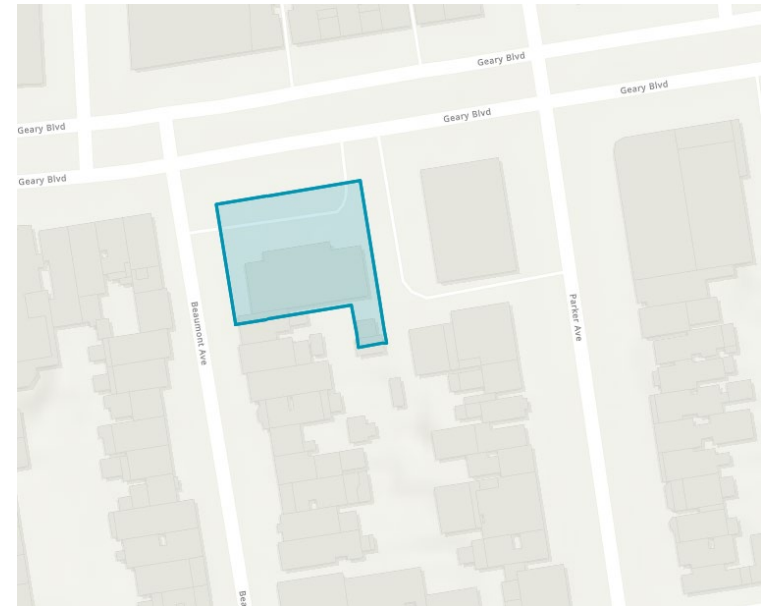

**Address:** 3355 Geary Boulevard

**Block/Lot:** 1086/025

**Zoning:** Geary Boulevard NCD

**Parcel Area:** 13,834 sf

**Year Built:** 1952

**Architect:** Clarence  
W.W. Mayhew

THANK YOU



San Francisco  
**Planning**

San Francisco Planning

[www.sfplanning.org](http://www.sfplanning.org)

Landmark Designation Program

[sfplanning.org/landmark-designation-program](http://sfplanning.org/landmark-designation-program)

## Alex Westhoff SF Planning

49 South Van Ness Ave  
Suite 1400  
San Francisco, CA 94103

(628) 652-7372  
[cpc.landmark@sfgov.org](mailto:cpc.landmark@sfgov.org)

Open**SF**History.org  
outsidelands.org



**MYRNA MELGAR**

---

DATE: March 18, 2026

TO: Angela Calvillo  
Clerk of the Board of Supervisors

FROM: Supervisor Myrna Melgar, Chair, Land Use and Transportation Committee

RE: Land Use and Transportation Committee  
COMMITTEE REPORTS

---

A handwritten signature in blue ink, appearing to read "mm", located to the right of the "FROM:" line.

Pursuant to Board Rule 4.20, as Chair of the Land Use and Transportation Committee, I have deemed the following matters are of an urgent nature and request them be considered by the full Board on Tuesday, March 24, 2026:

- File No. 260249**      **Initiating Landmark Designation - Century Club of California**  
Sponsors: Sherrill; Mandelman
  
- File No. 260250**      **Initiating Landmark Designation - Religious School for the  
Congregation Emanu-El/Grabhorn Press Building**  
Sponsors: Sherrill; Mandelman
  
- File No. 260251**      **Initiating Landmark Designation - Inverness Garage**  
Sponsors: Sherrill; Mandelman
  
- File No. 260252**      **Initiating Landmark Designation - Allen-Weaver-Durant-Smith Auto  
Showroom**  
Sponsors: Sherrill; Mandelman
  
- File No. 260253**      **Initiating Landmark Designation - First Church of Christ Scientist**  
Sponsors: Sherrill; Mandelman
  
- File No. 260254**      **Initiating Landmark Designation - Golden Gate Spiritualist Church**  
Sponsors: Sherrill; Mandelman
  
- File No. 260255**      **Initiating Landmark Designation - Pacific States Telephone and  
Telegraph Company / National Urban League**  
Sponsors: Sherrill; Mandelman
  
- File No. 260256**      **Initiating Landmark Designation - Mr. Cudworth's House**  
Sponsors: Sherrill; Mandelman
  
- File No. 260257**      **Initiating Landmark Designation - Upper Fillmore Storefronts**  
Sponsors: Sherrill; Mandelman

**COMMITTEE REPORTS MEMORANDUM**

Land Use and Transportation Committee

Page 2 of 2

- |                        |   |
|------------------------|---|
| <b>File No. 260258</b> | <b>Initiating Landmark Designation - Lincoln Grill</b><br>Sponsors: Sherrill; Mandelman           |
| <b>File No. 260259</b> | <b>Initiating Landmark Designation - First AME Zion Church</b><br>Sponsors: Sherrill; Mandelman   |
| <b>File No. 260260</b> | <b>Initiating Landmark Designation - International Institute</b><br>Sponsors: Sherrill; Mandelman |
| <b>File No. 260261</b> | <b>Initiating Landmark Designation - Presidio Theatre</b><br>Sponsors: Sherrill; Mandelman        |
| <b>File No. 260262</b> | <b>Initiating Landmark Designation - Arthur Castle Home</b><br>Sponsors: Sherrill; Mandelman      |
| <b>File No. 260263</b> | <b>Initiating Landmark Designation - Hannibal Lodge No. 1</b><br>Sponsors: Sherrill; Mandelman    |
| <b>File No. 260264</b> | <b>Initiating Landmark Designation - The Bridge Theatre</b><br>Sponsors: Sherrill; Mandelman      |
| <b>File No. 260265</b> | <b>Initiating Landmark Designation - The Vogue</b><br>Sponsors: Sherrill; Mandelman               |
| <b>File No. 260266</b> | <b>Initiating Landmark Designation - Mel's Drive-In</b><br>Sponsors: Sherrill; Mandelman          |

These matters will be heard in the Land Use and Transportation Committee at a Regular Meeting on Monday, March 23, 2026.

## Introduction Form

*(by a Member of the Board of Supervisors or the Mayor)*



I hereby submit the following item for introduction (select only one):

- 1. For reference to Committee (Ordinance, Resolution, Motion or Charter Amendment)
- 2. Request for next printed agenda (For Adoption Without Committee Reference)  
*(Routine, non-controversial and/or commendatory matters only)*
- 3. Request for Hearing on a subject matter at Committee
- 4. Request for Letter beginning with "Supervisor  inquires..."
- 5. City Attorney Request
- 6. Call File No.  from Committee.
- 7. Budget and Legislative Analyst Request (attached written Motion)
- 8. Substitute Legislation File No.
- 9. Reactivate File No.
- 10. Topic submitted for Mayoral Appearance before the Board on

The proposed legislation should be forwarded to the following (please check all appropriate boxes):

- Small Business Commission       Youth Commission       Ethics Commission
- Planning Commission       Building Inspection Commission       Human Resources Department

General Plan Referral sent to the Planning Department (proposed legislation subject to Charter 4.105 & Admin 2A.53):

- Yes                       No

*(Note: For Imperative Agenda items (a Resolution not on the printed agenda), use the Imperative Agenda Form.)*

Sponsor(s):

Subject:

Long Title or text listed:

Signature of Sponsoring Supervisor: