

**OWNER'S STATEMENT:**  
WE HEREBY STATE THAT WE ARE THE ONLY OWNERS OF AND HOLDERS OF RECORD TITLE INTEREST IN THE REAL PROPERTY SUBDIVIDED AND SHOWN UPON THIS MAP, AND DO HEREBY CONSENT TO THE PREPARATION AND RECORDATION OF SAID MAP.

IN WITNESS THEREOF, WE, THE UNDERSIGNED, HAVE CAUSED THIS STATEMENT TO BE EXECUTED.

**OWNER:** EMERALD POLK LLC,  
A CALIFORNIA LIMITED LIABILITY COMPANY  
BY: CITY HALL VENTURES, LLC,  
A CALIFORNIA LIMITED LIABILITY COMPANY  
ITS MANAGER  
BY: EMERALD FUND II, LLC,  
A CALIFORNIA LIMITED LIABILITY COMPANY  
ITS MANAGER  
BY: S. Osborn Erickson  
S. OSBORN ERICKSON  
ITS: MANAGER  
BY: T. Vrabel  
TIMOTHY VRABEL  
ITS: MANAGER

**BENEFICIARY:** RED MORTGAGE CAPITAL, LLC,  
A DELAWARE LIMITED LIABILITY COMPANY  
BY: Tim Murnane  
TIM MURNANE  
ITS: VICE PRESIDENT

**OWNER'S ACKNOWLEDGEMENT:**

A NOTARY PUBLIC OR OTHER OFFICER COMPLETING THIS CERTIFICATE VERIFIES ONLY THE IDENTITY OF THE INDIVIDUAL WHO SIGNED THE DOCUMENT TO WHICH THIS CERTIFICATE IS ATTACHED AND NOT THE TRUTHFULNESS, ACCURACY, OR VALIDITY OF THAT DOCUMENT.

STATE OF CALIFORNIA  
COUNTY OF San Francisco  
ON September 29 2015 BEFORE ME, Melanie Wong, Notary Public

PERSONALLY APPEARED S. Osborn Erickson and Tim Vrabel  
WHO PROVED TO ME ON THE BASIS OF SATISFACTORY EVIDENCE TO BE THE PERSON(S) WHOSE NAME(S) IS/ARE SUBSCRIBED TO THE WITHIN INSTRUMENT AND ACKNOWLEDGED TO ME THAT HE/SHE/THEY EXECUTED THE SAME IN HIS/HER/THEIR AUTHORIZED CAPACITY(IES), AND THAT BY HIS/HER/THEIR SIGNATURE(S) ON THE INSTRUMENT THE PERSON(S), OR THE ENTITY UPON BEHALF OF WHICH THE PERSON(S) ACTED, EXECUTED THE INSTRUMENT.

I CERTIFY UNDER PENALTY OF PERJURY UNDER THE LAWS OF THE STATE OF CALIFORNIA THAT THE FOREGOING PARAGRAPH IS TRUE AND CORRECT.

WITNESS MY HAND AND OFFICIAL SEAL.

SIGNATURE: Melanie Wong  
NOTARY PUBLIC, STATE OF CALIFORNIA COMMISSION NO.: 1989395  
MY COMMISSION EXPIRES: Aug. 27, 2016  
COUNTY OF PRINCIPAL PLACE OF BUSINESS: San Francisco



**BENEFICIARY'S ACKNOWLEDGEMENT:**

A NOTARY PUBLIC OR OTHER OFFICER COMPLETING THIS CERTIFICATE VERIFIES ONLY THE IDENTITY OF THE INDIVIDUAL WHO SIGNED THE DOCUMENT TO WHICH THIS CERTIFICATE IS ATTACHED AND NOT THE TRUTHFULNESS, ACCURACY, OR VALIDITY OF THAT DOCUMENT.

STATE OF OHIO Franklin  
COUNTY OF Franklin  
ON October 26 2015 BEFORE ME, Tammy M. Clark, Notary

PERSONALLY APPEARED Tim Murnane  
WHO PROVED TO ME ON THE BASIS OF SATISFACTORY EVIDENCE TO BE THE PERSON(S) WHOSE NAME(S) IS/ARE SUBSCRIBED TO THE WITHIN INSTRUMENT AND ACKNOWLEDGED TO ME THAT HE/SHE/THEY EXECUTED THE SAME IN HIS/HER/THEIR AUTHORIZED CAPACITY(IES), AND THAT BY HIS/HER/THEIR SIGNATURE(S) ON THE INSTRUMENT THE PERSON(S), OR THE ENTITY UPON BEHALF OF WHICH THE PERSON(S) ACTED, EXECUTED THE INSTRUMENT.

I CERTIFY UNDER PENALTY OF PERJURY UNDER THE LAWS OF THE STATE OF CALIFORNIA THAT THE FOREGOING PARAGRAPH IS TRUE AND CORRECT.

WITNESS MY HAND AND OFFICIAL SEAL.

SIGNATURE: Tammy M. Clark  
NOTARY PUBLIC, STATE OF OHIO COMMISSION NO.: N/A  
MY COMMISSION EXPIRES: 12/16/2016  
COUNTY OF PRINCIPAL PLACE OF BUSINESS: Franklin

**TAX STATEMENT:**

I, ANGELA CALVILLO, CLERK OF THE BOARD OF SUPERVISORS OF THE CITY AND COUNTY OF SAN FRANCISCO, STATE OF CALIFORNIA, DO HEREBY STATE THAT THE SUBDIVIDER HAS FILED A STATEMENT FROM THE TREASURER AND TAX COLLECTOR OF THE CITY AND COUNTY OF SAN FRANCISCO, SHOWING THAT ACCORDING TO THE RECORDS OF HIS OR HER OFFICE THERE ARE NO LIENS AGAINST THIS SUBDIVISION OR ANY PART THEREOF FOR UNPAID STATE, COUNTY, MUNICIPAL OR LOCAL TAXES, OR SPECIAL ASSESSMENTS COLLECTED AS TAXES.

DATED \_\_\_\_\_ DAY OF \_\_\_\_\_, 20\_\_.

CLERK OF THE BOARD OF SUPERVISORS  
CITY AND COUNTY OF SAN FRANCISCO  
STATE OF CALIFORNIA

**CLERK'S STATEMENT:**

I, ANGELA CALVILLO, CLERK OF THE BOARD OF SUPERVISORS OF THE CITY AND COUNTY OF SAN FRANCISCO, STATE OF CALIFORNIA, HEREBY STATE THAT SAID BOARD OF SUPERVISORS BY ITS MOTION NO. \_\_\_\_\_, ADOPTED \_\_\_\_\_, 20\_\_, APPROVED THIS MAP ENTITLED "FINAL MAP 8629".

IN TESTIMONY WHEREOF, I HAVE HEREUNTO SUBSCRIBED MY HAND AND CAUSED THE SEAL OF THE OFFICE TO BE AFFIXED.

BY: \_\_\_\_\_ DATE: \_\_\_\_\_  
CLERK OF THE BOARD OF SUPERVISORS  
CITY AND COUNTY OF SAN FRANCISCO  
STATE OF CALIFORNIA

**APPROVALS:**

THIS MAP IS APPROVED THIS 20<sup>th</sup> DAY OF NOVEMBER, 2015  
BY ORDER NO. 19477

BY: \_\_\_\_\_ DATE: \_\_\_\_\_

MOHAMMED NURU  
DIRECTOR OF PUBLIC WORKS AND ADVISORY AGENCY  
CITY AND COUNTY OF SAN FRANCISCO  
STATE OF CALIFORNIA

**APPROVED AS TO FORM:**

DENNIS J. HERRERA, CITY ATTORNEY

BY: \_\_\_\_\_

DEPUTY CITY ATTORNEY  
CITY AND COUNTY OF SAN FRANCISCO

**BOARD OF SUPERVISOR'S APPROVAL:**

ON \_\_\_\_\_, 20\_\_, THE BOARD OF SUPERVISOR'S OF THE CITY AND COUNTY OF SAN FRANCISCO, STATE OF CALIFORNIA APPROVED AND PASSED MOTION NO. \_\_\_\_\_, A COPY OF WHICH IS ON FILE IN THE OFFICE OF THE BOARD OF SUPERVISOR'S IN FILE NO. \_\_\_\_\_.

**CITY AND COUNTY SURVEYOR'S STATEMENT:**

I HEREBY STATE THAT I HAVE EXAMINED THIS MAP; THAT THE SUBDIVISION AS SHOWN IS SUBSTANTIALLY THE SAME AS IT APPEARED ON THE TENTATIVE MAP, AND ANY APPROVED ALTERATIONS THEREOF; THAT ALL PROVISIONS OF THE CALIFORNIA SUBDIVISION MAP ACT AND ANY LOCAL ORDINANCES APPLICABLE AT THE TIME OF APPROVAL OF THE TENTATIVE MAP HAVE BEEN COMPLIED WITH; AND THAT I AM SATISFIED THIS MAP IS TECHNICALLY CORRECT.

BRUCE R. STORRS, CITY AND COUNTY SURVEYOR  
CITY AND COUNTY OF SAN FRANCISCO

BY: Bruce Storrs DATE: NOVEMBER 20 2015  
BRUCE R. STORRS L.S. 6914



**SURVEYOR'S STATEMENT:**

THIS MAP WAS PREPARED BY ME OR UNDER MY DIRECTION AND IS BASED UPON A FIELD SURVEY IN CONFORMANCE WITH THE REQUIREMENTS OF THE SUBDIVISION MAP ACT AND LOCAL ORDINANCE AT THE REQUEST OF EMERALD POLK LLC ON MARCH 1, 2014. I HEREBY STATE THAT ALL THE MONUMENTS ARE OF THE CHARACTER AND OCCUPY THE POSITIONS INDICATED OR THAT THEY WILL BE SET IN THOSE POSITIONS BEFORE JANUARY 1, 2016 AND THAT THE MONUMENTS ARE, OR WILL BE, SUFFICIENT TO ENABLE THE SURVEY TO BE RETRACED, AND THAT THIS FINAL MAP SUBSTANTIALLY CONFORMS TO THE CONDITIONALLY APPROVED TENTATIVE MAP.

BY: Benjamin B. Ron DATE: 11-18-15

BENJAMIN B. RON  
PLS No. 5015



**RECORDER'S CERTIFICATE OR STATEMENT:**

FILED THIS \_\_\_\_\_ DAY OF \_\_\_\_\_, 20\_\_,  
AT \_\_\_\_\_ M. IN BOOK \_\_\_\_\_ OF CONDOMINIUM MAPS, AT PAGES \_\_\_\_\_,  
AT THE REQUEST OF MARTIN M. RON ASSOCIATES.

SIGNED: \_\_\_\_\_  
COUNTY RECORDER  
CITY AND COUNTY OF SAN FRANCISCO  
STATE OF CALIFORNIA

**FINAL MAP 8629**

A 162 RESIDENTIAL UNIT CONDOMINIUM PROJECT  
A SUBDIVISION OF LANDS DESCRIBED IN THAT GRANT DEED RECORDED  
SEPTEMBER 28, 2015,  
DOCUMENT NO. 2015-K138004, OFFICIAL RECORDS

CITY AND COUNTY OF SAN FRANCISCO, STATE OF CALIFORNIA

MARTIN M. RON ASSOCIATES, INC.

Land Surveyors  
859 Harrison Street, Suite 200  
San Francisco California

NOVEMBER 2015

SHEET 1 OF 2

AB 0811, LOT 031

101 POLK STREET

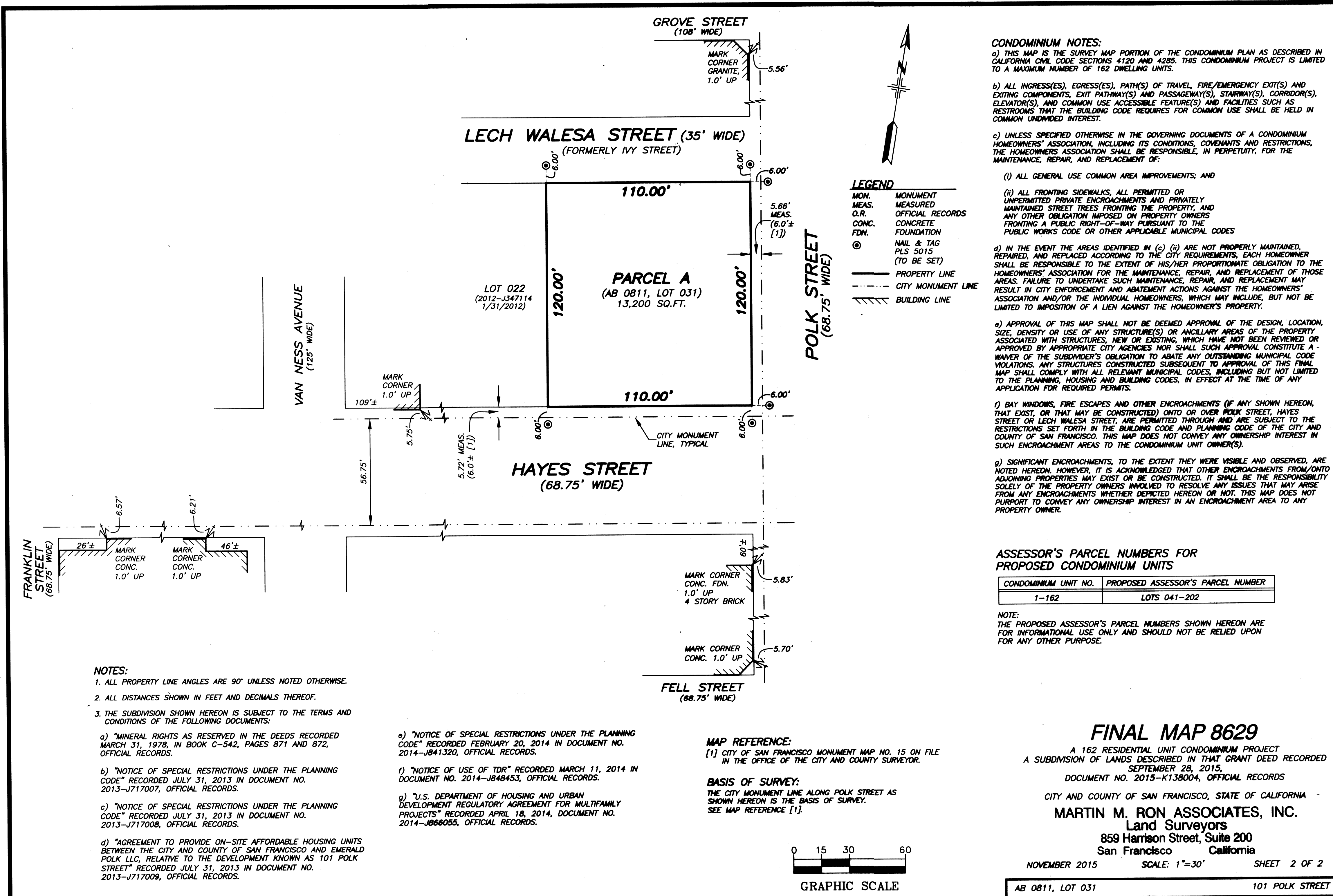

**CONDOMINIUM NOTES:**

a) THIS MAP IS THE SURVEY MAP PORTION OF THE CONDOMINIUM PLAN AS DESCRIBED IN CALIFORNIA CIVIL CODE SECTIONS 4120 AND 4285. THIS CONDOMINIUM PROJECT IS LIMITED TO A MAXIMUM NUMBER OF 162 DWELLING UNITS.

b) ALL INGRESS(ES), EGRESS(ES), PATH(S) OF TRAVEL, FIRE/EMERGENCY EXIT(S) AND EXITING COMPONENTS, EXIT PATHWAY(S) AND PASSAGEWAY(S), STAIRWAY(S), CORRIDOR(S), ELEVATOR(S), AND COMMON USE ACCESSIBLE FEATURE(S) AND FACILITIES SUCH AS RESTROOMS THAT THE BUILDING CODE REQUIRES FOR COMMON USE SHALL BE HELD IN COMMON UNDIVIDED INTEREST.

c) UNLESS SPECIFIED OTHERWISE IN THE GOVERNING DOCUMENTS OF A CONDOMINIUM HOMEOWNERS' ASSOCIATION, INCLUDING ITS CONDITIONS, COVENANTS AND RESTRICTIONS, THE HOMEOWNERS ASSOCIATION SHALL BE RESPONSIBLE, IN PERPETUITY, FOR THE MAINTENANCE, REPAIR, AND REPLACEMENT OF:

(i) ALL GENERAL USE COMMON AREA IMPROVEMENTS; AND

(ii) ALL FRONTING SIDEWALKS, ALL PERMITTED OR UNPERMITTED PRIVATE ENCROACHMENTS AND PRIVATELY MAINTAINED STREET TREES FRONTING THE PROPERTY, AND ANY OTHER OBLIGATION IMPOSED ON PROPERTY OWNERS FRONTING A PUBLIC RIGHT-OF-WAY PURSUANT TO THE PUBLIC WORKS CODE OR OTHER APPLICABLE MUNICIPAL CODES

d) IN THE EVENT THE AREAS IDENTIFIED IN (c) (ii) ARE NOT PROPERLY MAINTAINED, REPAIRED, AND REPLACED ACCORDING TO THE CITY REQUIREMENTS, EACH HOMEOWNER SHALL BE RESPONSIBLE TO THE EXTENT OF HIS/HER PROPORTIONATE OBLIGATION TO THE HOMEOWNERS' ASSOCIATION FOR THE MAINTENANCE, REPAIR, AND REPLACEMENT OF THOSE AREAS. FAILURE TO UNDERTAKE SUCH MAINTENANCE, REPAIR, AND REPLACEMENT MAY RESULT IN CITY ENFORCEMENT AND ABATEMENT ACTIONS AGAINST THE HOMEOWNERS' ASSOCIATION AND/OR THE INDIVIDUAL HOMEOWNERS, WHICH MAY INCLUDE, BUT NOT BE LIMITED TO IMPOSITION OF A LIEN AGAINST THE HOMEOWNER'S PROPERTY.

e) APPROVAL OF THIS MAP SHALL NOT BE DEEMED APPROVAL OF THE DESIGN, LOCATION, SIZE, DENSITY OR USE OF ANY STRUCTURE(S) OR ANCILLARY AREAS OF THE PROPERTY ASSOCIATED WITH STRUCTURES, NEW OR EXISTING, WHICH HAVE NOT BEEN REVIEWED OR APPROVED BY APPROPRIATE CITY AGENCIES NOR SHALL SUCH APPROVAL CONSTITUTE A WAIVER OF THE SUBDIVIDER'S OBLIGATION TO ABATE ANY OUTSTANDING MUNICIPAL CODE VIOLATIONS. ANY STRUCTURES CONSTRUCTED SUBSEQUENT TO APPROVAL OF THIS FINAL MAP SHALL COMPLY WITH ALL RELEVANT MUNICIPAL CODES, INCLUDING BUT NOT LIMITED TO THE PLANNING, HOUSING AND BUILDING CODES, IN EFFECT AT THE TIME OF ANY APPLICATION FOR REQUIRED PERMITS.

f) BAY WINDOWS, FIRE ESCAPES AND OTHER ENCROACHMENTS (IF ANY SHOWN HEREON, THAT EXIST, OR THAT MAY BE CONSTRUCTED) ONTO OR OVER POLK STREET, HAYES STREET OR LECH WALESA STREET, ARE PERMITTED THROUGH AND ARE SUBJECT TO THE RESTRICTIONS SET FORTH IN THE BUILDING CODE AND PLANNING CODE OF THE CITY AND COUNTY OF SAN FRANCISCO. THIS MAP DOES NOT CONVEY ANY OWNERSHIP INTEREST IN SUCH ENCROACHMENT AREAS TO THE CONDOMINIUM UNIT OWNER(S).

g) SIGNIFICANT ENCROACHMENTS, TO THE EXTENT THEY WERE VISIBLE AND OBSERVED, ARE NOTED HEREON. HOWEVER, IT IS ACKNOWLEDGED THAT OTHER ENCROACHMENTS FROM/ONTO ADJOINING PROPERTIES MAY EXIST OR BE CONSTRUCTED. IT SHALL BE THE RESPONSIBILITY SOLELY OF THE PROPERTY OWNERS INVOLVED TO RESOLVE ANY ISSUES THAT MAY ARISE FROM ANY ENCROACHMENTS WHETHER DEPICTED HEREON OR NOT. THIS MAP DOES NOT PURPORT TO CONVEY ANY OWNERSHIP INTEREST IN AN ENCROACHMENT AREA TO ANY PROPERTY OWNER.

**LEGEND**

MON. MONUMENT  
 MEAS. MEASURED  
 O.R. OFFICIAL RECORDS  
 CONC. CONCRETE  
 FDN. FOUNDATION  
 (1)

⊙ NAIL & TAG  
 PLS 5015  
 (TO BE SET)

— PROPERTY LINE  
 - - - CITY MONUMENT LINE  
 // BUILDING LINE

**ASSESSOR'S PARCEL NUMBERS FOR PROPOSED CONDOMINIUM UNITS**

CONDOMINIUM UNIT NO.	PROPOSED ASSESSOR'S PARCEL NUMBER
1-162	LOTS 041-202

NOTE:  
 THE PROPOSED ASSESSOR'S PARCEL NUMBERS SHOWN HEREON ARE FOR INFORMATIONAL USE ONLY AND SHOULD NOT BE RELIED UPON FOR ANY OTHER PURPOSE.

**FINAL MAP 8629**

A 162 RESIDENTIAL UNIT CONDOMINIUM PROJECT  
 A SUBDIVISION OF LANDS DESCRIBED IN THAT GRANT DEED RECORDED  
 SEPTEMBER 28, 2015,  
 DOCUMENT NO. 2015-K138004, OFFICIAL RECORDS

CITY AND COUNTY OF SAN FRANCISCO, STATE OF CALIFORNIA

**MARTIN M. RON ASSOCIATES, INC.**  
 Land Surveyors  
 859 Harrison Street, Suite 200  
 San Francisco California

NOVEMBER 2015 SCALE: 1"=30' SHEET 2 OF 2

AB 0811, LOT 031 101 POLK STREET

**NOTES:**

1. ALL PROPERTY LINE ANGLES ARE 90° UNLESS NOTED OTHERWISE.

2. ALL DISTANCES SHOWN IN FEET AND DECIMALS THEREOF.

3. THE SUBDIVISION SHOWN HEREON IS SUBJECT TO THE TERMS AND CONDITIONS OF THE FOLLOWING DOCUMENTS:

a) "MINERAL RIGHTS AS RESERVED IN THE DEEDS RECORDED MARCH 31, 1978, IN BOOK C-542, PAGES 871 AND 872, OFFICIAL RECORDS.

b) "NOTICE OF SPECIAL RESTRICTIONS UNDER THE PLANNING CODE" RECORDED JULY 31, 2013 IN DOCUMENT NO. 2013-J717007, OFFICIAL RECORDS.

c) "NOTICE OF SPECIAL RESTRICTIONS UNDER THE PLANNING CODE" RECORDED JULY 31, 2013 IN DOCUMENT NO. 2013-J717008, OFFICIAL RECORDS.

d) "AGREEMENT TO PROVIDE ON-SITE AFFORDABLE HOUSING UNITS BETWEEN THE CITY AND COUNTY OF SAN FRANCISCO AND EMERALD POLK LLC, RELATIVE TO THE DEVELOPMENT KNOWN AS 101 POLK STREET" RECORDED JULY 31, 2013 IN DOCUMENT NO. 2013-J717009, OFFICIAL RECORDS.

e) "NOTICE OF SPECIAL RESTRICTIONS UNDER THE PLANNING CODE" RECORDED FEBRUARY 20, 2014 IN DOCUMENT NO. 2014-JB41320, OFFICIAL RECORDS.

f) "NOTICE OF USE OF TDR" RECORDED MARCH 11, 2014 IN DOCUMENT NO. 2014-JB48453, OFFICIAL RECORDS.

g) "U.S. DEPARTMENT OF HOUSING AND URBAN DEVELOPMENT REGULATORY AGREEMENT FOR MULTIFAMILY PROJECTS" RECORDED APRIL 18, 2014, DOCUMENT NO. 2014-JB66055, OFFICIAL RECORDS.

**MAP REFERENCE:**  
 [1] CITY OF SAN FRANCISCO MONUMENT MAP NO. 15 ON FILE IN THE OFFICE OF THE CITY AND COUNTY SURVEYOR.

**BASIS OF SURVEY:**  
 THE CITY MONUMENT LINE ALONG POLK STREET AS SHOWN HEREON IS THE BASIS OF SURVEY.  
 SEE MAP REFERENCE [1].