

DEPARTMENT OF TRANSPORTATION

111 GRAND AVENUE
P. O. BOX 23660
OAKLAND, CA 94623-0660
PHONE (510) 286-4506
FAX (510) 286-4482
TTY 711



*Flex your power!
Be energy efficient!*

January 20, 2016

Ms. Deanna Calleros
Public Works - Design and Engineering, Streets and Highways
City and County of San Francisco
250 Frank H. Ogawa Plaza, Suite 4314
Oakland, CA 94612

Dear Ms. Calleros:

Being transmitted for your files is one fully executed Landscape Maintenance Agreement for various locations in the City and County of San Francisco.

If you have any questions, please call Alireza Rezaee, District Branch Chief, at (510) 286-4443, or me at (510) 622-8712.

Sincerely,

A handwritten signature in blue ink, appearing to read "Arthur P. Duffy".

Arthur P. Duffy, PE
Maintenance Agreement Coordinator (SF, SM, SCI)
Maintenance Services
111 - Grand Ave, 6th Floor
Oakland, Ca 94623

Enclosures

**LANDSCAPE MAINTENANCE AGREEMENT
WITHIN STATE HIGHWAY RIGHT OF WAY
ON VARIOUS ROUTE WITHIN THE CITY AND COUNTY OF SAN FRANCISCO**

THIS AGREEMENT is made effective this 20th day of January, 2016, by and between the State of California, acting by and through the Department of Transportation, hereinafter referred to as "STATE" and the CITY and County of San Francisco; hereinafter referred to as "CITY" and collectively referred to as "PARTIES".

SECTION I

RECITALS

1. PARTIES desire to work together to allocate their respective obligations relative to newly constructed or revised improvements within STATE's right of way by Encroachment Permits.
2. This Agreement addresses CITY responsibility for the permitted improvements (collectively the "LANDSCAPING") placed within State Highway right of way on various State Routes, as shown on Exhibit A, attached to and made a part of this Agreement.

NOW THEREFORE, IT IS AGREED AS FOLLOWS:

SECTION II

AGREEMENT

3. In consideration of the mutual covenants and promises herein contained, CITY and STATE agree as follows:
 - 3.1. PARTIES have agreed to an allocation of maintenance responsibilities that includes, but is not limited to, inspection, providing emergency repair, replacement, and maintenance, (collectively hereinafter "MAINTAIN/MAINTENANCE") of LANDSCAPING as shown on said Exhibit "A."
 - 3.2. When a planned future improvement is constructed and/or a minor revision has been effected with STATE's consent or initiation within the limits of the STATE's right of way herein described which affects PARTIES' Division of Maintenance's responsibility as described herein, PARTIES will agree upon and execute a new dated and revised Exhibit "A" which will be made a part hereof and will thereafter supersede the attached original Exhibit "A" to thereafter become a part of this Agreement. The new exhibit can be executed only upon written consent of the PARTIES hereto acting by and through their authorized representatives. No formal amendment to this Agreement will be required.

4. CITY agrees, at CITY expense, to do the following:
 - 4.1. CITY may install, or contract, authorizing a licensed contractor with appropriate class of license in the State of California, to install and thereafter will MAINTAIN (Section 27 of the Streets and Highways Code) LANDSCAPING conforming to those plans and specifications (PS&E) pre-approved by STATE.
 - 4.2. CITY will submit the final form of the PS&E, prepared, stamped and signed by a licensed landscape architect, for LANDSCAPING to STATE's District Permit Engineer for review and approval and will obtain and have in place a valid necessary encroachment permit prior to the start of any work within STATE'S right of way. All proposed LANDSCAPING must meet STATE's applicable standards.
 - 4.3. CITY shall ensure that LANDSCAPED areas designated on Exhibit "A" are provided with adequate scheduled routine MAINTENANCE necessary to MAINTAIN a neat and attractive appearance.
 - 4.4. An Encroachment Permit rider may be required for any changes to the scope of work allowed by this Agreement prior to the start of any work within STATE's right of way.
 - 4.5. CITY contractors will be required to obtain an Encroachment Permit prior to the start of any work within STATE's right of way.
 - 4.6. To furnish electricity for irrigation system controls, water, and fertilizer necessary to sustain healthy plant growth during the entire life of this Agreement.
 - 4.7. To replace unhealthy or dead plantings when observed or within 30 days when notified in writing by STATE that plant replacement is required.
 - 4.8. To prune shrubs, tree plantings, and trees to control extraneous growth and ensure STATE standard lines of sight to signs and corner sight distances are always maintained for the safety of the public.
 - 4.9. To MAINTAIN, repair and operate the irrigation systems in a manner that prevents water from flooding or spraying onto STATE highway, spraying parked and moving automobiles, spraying pedestrians on public sidewalks/bike paths, or leaving surface water that becomes a hazard to vehicular or pedestrian/bicyclist travel.
 - 4.10. To control weeds at a level acceptable to the STATE. Any weed control performed by chemical weed sprays (herbicides) shall comply with all laws, rules, and regulations established by the California Department of Food and Agriculture. All chemical spray operations shall be reported quarterly (Form LA17) to the STATE to: District Maintenance at 111 Grand Avenue, Oakland, CA 94623

- 4.11. To remove LANDSCAPING and appurtenances and restore STATE owned areas to a safe and attractive _____ condition acceptable to STATE in the event this Agreement is terminated as set forth herein.
 - 4.12. To furnish electricity and MAINTAIN lighting system and controls for all street lighting systems installed by and for CITY.
 - 4.13. To inspect LANDSCAPING on a regular monthly or weekly basis to ensure the safe operation and condition of the LANDSCAPING.
 - 4.14. To expeditiously MAINTAIN, replace, repair or remove from service any LANDSCAPING system component that has become unsafe or unsightly.
 - 4.15. To MAINTAIN all sidewalks/bike paths within the Agreement limits of the STATE highway right of way, as shown on Exhibit A, at CITY expense. MAINTENANCE includes, but is not limited to, concrete repair, replacement and to grind or patch vertical variations in elevation of sidewalks/bike paths for an acceptable walking and riding surface, and the removal of dirt, debris, graffiti, weeds, and any deleterious item or material on or about sidewalks/bike paths or the LANDSCAPING in an expeditious manner.
 - 4.16. To MAINTAIN all parking or use restrictions signs encompassed within the area of the LANDSCAPING.
 - 4.17. To allow random inspection of LANDSCAPING, street lighting systems, sidewalks/bike paths and signs by a STATE representative.
 - 4.18. To keep the entire landscaped area policed and free of litter and deleterious material.
 - 4.19. All work by or on behalf of CITY will be done at no cost to STATE.
5. STATE agrees to do the following:
- 5.1. May provide CITY with timely written notice of unsatisfactory conditions that require correction by the CITY. However, the non-receipt of notice does not excuse CITY from maintenance responsibilities assumed under this Agreement.
 - 5.2. Issue encroachment permits to CITY and CITY contractors at no cost to them.
6. LEGAL RELATIONS AND RESPONSIBILITIES:
- 6.1. Nothing within the provisions of this Agreement is intended to create duties or obligations to or rights in third PARTIES not PARTIES to this Agreement, or affect the legal liability of either PARTY to this Agreement by imposing any standard of care respecting the design, construction and maintenance of these STATE highway improvements or CITY facilities different from the standard of care imposed by law.

6.2. If during the term of this Agreement, CITY should cease to MAINTAIN the LANDSCAPING to the satisfaction of STATE as provided by this Agreement, STATE may either undertake to perform that MAINTENANCE on behalf of CITY at CITY's expense or direct CITY to remove or itself remove LANDSCAPING at CITY's sole expense and restore STATE's right of way to its prior or a safe operable condition. CITY hereby agrees to pay said STATE expenses, within thirty (30) days of receipt of billing by STATE. However, prior to STATE performing any MAINTENANCE or removing LANDSCAPING, STATE will provide written notice to CITY to cure the default and CITY will have thirty (30) days within which to affect that cure.

6.3. Neither CITY nor any officer or employee thereof is responsible for any injury, damage or liability occurring by reason of anything done or omitted to be done by STATE under or in connection with any work, authority or jurisdiction arising under this Agreement. It is understood and agreed that STATE shall fully defend, indemnify and save harmless CITY and all of its officers and employees from all claims, suits or actions of every name, kind and description brought forth under, including, but not limited to, tortious, contractual, inverse condemnation and other theories or assertions of liability occurring by reason of anything done or omitted to be done by STATE under this Agreement with the exception of those actions of STATE necessary to cure a noticed default on the part of CITY.

6.4. Neither STATE nor any officer or employee thereof is responsible for any injury, damage or liability occurring by reason of anything done or omitted to be done by CITY under or in connection with any work, authority or jurisdiction arising under this Agreement. It is understood and agreed that CITY shall fully defend, indemnify and save harmless STATE and all of its officers and employees from all claims, suits or actions of every name, kind and description brought forth under, including, but not limited to, tortious, contractual, inverse condemnation or other theories or assertions of liability occurring by reason of anything done or omitted to be done by CITY under this Agreement.

7. PREVAILING WAGES:

7.1. Labor Code Compliance- If the work performed on this Project is done under contract and falls within the Labor Code section 1720(a)(1) definition of a "public work" in that it is construction, alteration, demolition, installation, or repair; or maintenance work under Labor Code section 1771. CITY must conform to the provisions of Labor Code sections 1720 through 1815, and all applicable provisions of California Code of Regulations found in Title 8, Chapter 8, Subchapter 3, Articles 1-7. CITY agrees to include prevailing wage requirements in its contracts for public work. Work performed by CITY'S own forces is exempt from the Labor Code's Prevailing Wage requirements.

7.2. Requirements in Subcontracts - CITY shall require its contractors to include prevailing wage requirements in all subcontracts funded by this Agreement when the work to be performed by the subcontractor is a "public work" as defined in Labor

Code Section 1720(a)(1) and Labor Code Section 1771. Subcontracts shall include all prevailing wage requirements set forth in CITY's contracts

8. INSURANCE

- 8.1. SELF-INSURED - CITY is self insured. CITY agrees to deliver evidence of self-insured coverage in a form satisfactory to STATE, along with a signed copy of the Agreement.
 - 8.2. SELF-INSURED using Contractor - If the work performed on this Project is done under contract CITY shall require its contractors to maintain in force, during the term of this agreement, a policy of general liability insurance, including coverage of bodily injury liability and property damage liability, naming the STATE, its officers, agents and employees as the additional insured in an amount of \$1 million per occurrence and \$2 million in aggregate. Coverage shall be evidenced by a certificate of insurance in a form satisfactory to the STATE that shall be delivered to the STATE with a signed copy of this Agreement.
9. TERMINATION - This Agreement may be terminated by timely mutual written consent by PARTIES, and CITY's failure to comply with the provisions of this Agreement may be grounds for a Notice of Termination by STATE.
10. TERM OF AGREEMENT -This Agreement shall become effective on the date first shown on its face sheet and shall remain in full force and effect until amended or terminated at any time upon mutual consent of the PARTIES or until terminated by STATE for cause.

PARTIES are empowered by Streets and Highways Code Section 114 & 130 to enter into this Agreement and have delegated to the undersigned the authority to execute this Agreement on behalf of the respective agencies and covenants to have followed all the necessary legal requirements to validly execute this Agreement.

IN WITNESS WHEREOF, the PARTIES hereto have set their hands and seals the day and year first above written.

THE CITY AND COUNTY OF
SAN FRANCISCO

STATE OF CALIFORNIA
DEPARTMENT OF TRANSPORTATION

By: 
MOHAMMED NURU Date
Director, Department of Public Works

MALCOLM DOUGHERTY
Director of Transportation

12/10/15

Approved as to form
DENNIS J. HERRERA, CITY Attorney

By: 
NADER ESHGHIPOUR Date
Deputy District Director
District 04 Maintenance

By: 
John D. Malamut Date
Deputy CITY Attorney

By: 
CITY Attorney

STATE OF CALIFORNIA
DEPARTMENT OF TRANSPORTATION
MAINTENANCE AGREEMENT WITH THE CITY AND COUNTY OF SAN FRANCISCO
04-SF-VAR

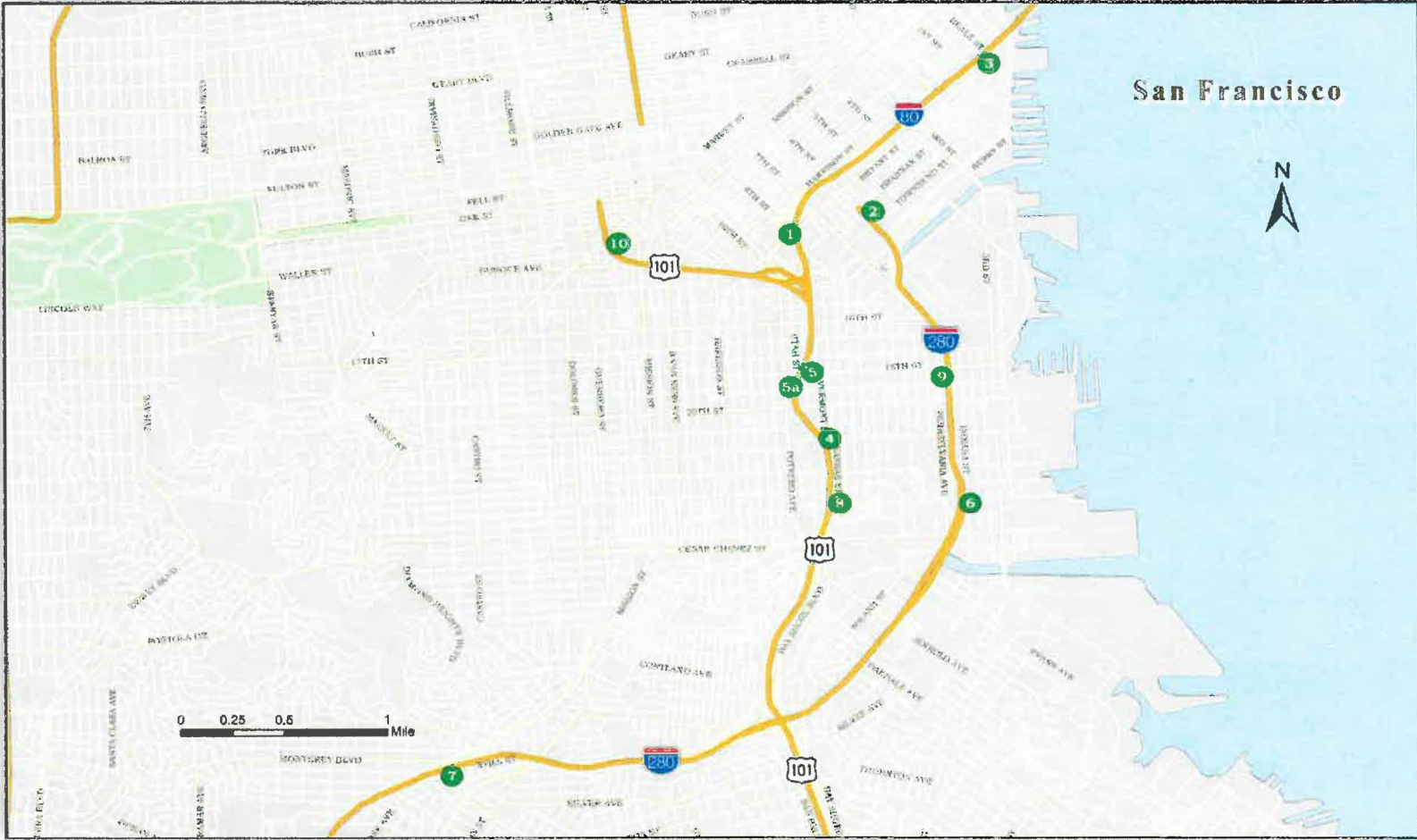
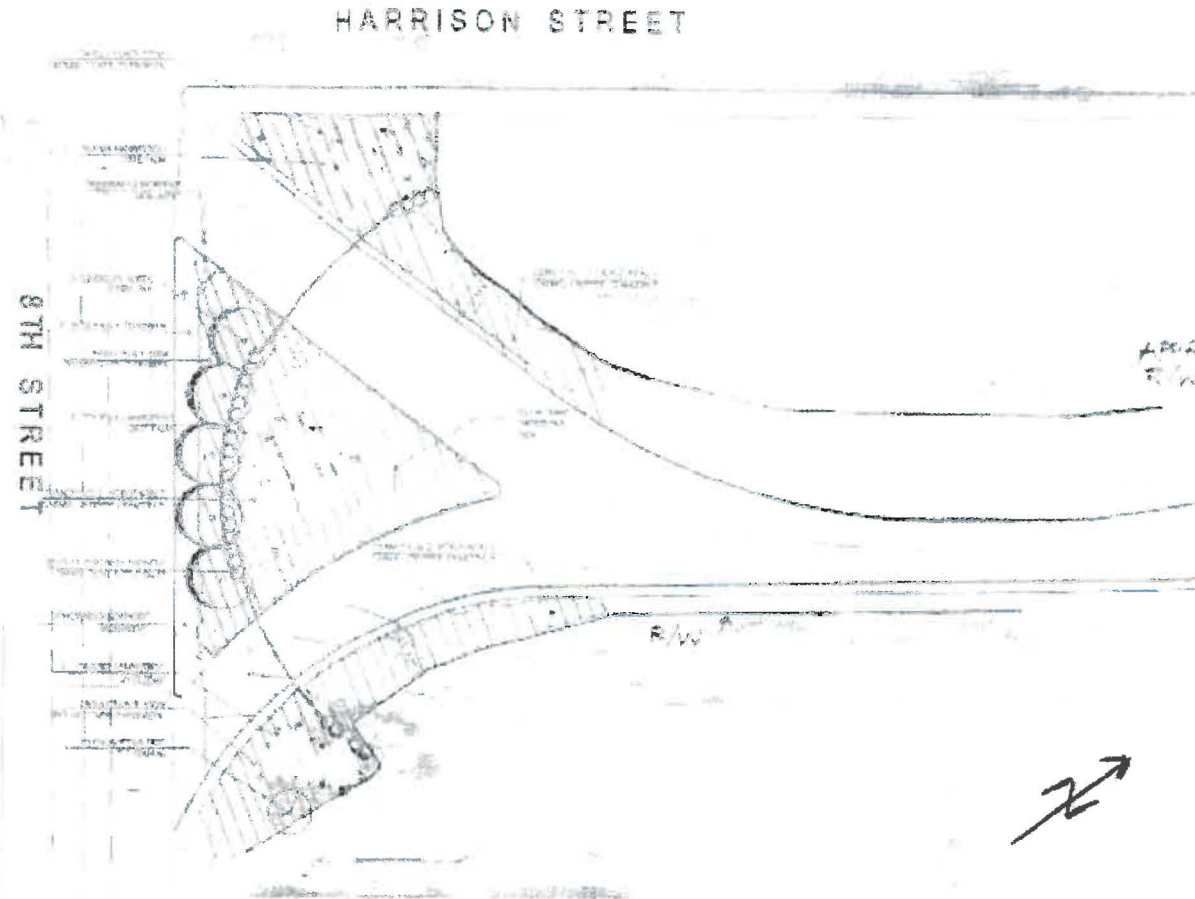

EXHIBIT A Sheet 1
LOCATION MAP
NO SCALE

STATE OF CALIFORNIA
DEPARTMENT OF TRANSPORTATION
MAINTENANCE AGREEMENT WITH THE CITY AND COUNTY OF SAN FRANCISCO
04-SF-VAR



LEGEND:



Landscaping to be maintained by CITY
Encroachment Permit # 0407-NAH0915
Off Ramp at Harrison Street/8th Street

EXHIBIT A Sheet 3
LOCATION # 1
04-SF-080-PM 4.4

NO SCALE

STATE OF CALIFORNIA
DEPARTMENT OF TRANSPORTATION
MAINTENANCE AGREEMENT WITH THE CITY AND COUNTY OF SAN FRANCISCO
04-SF-VAR

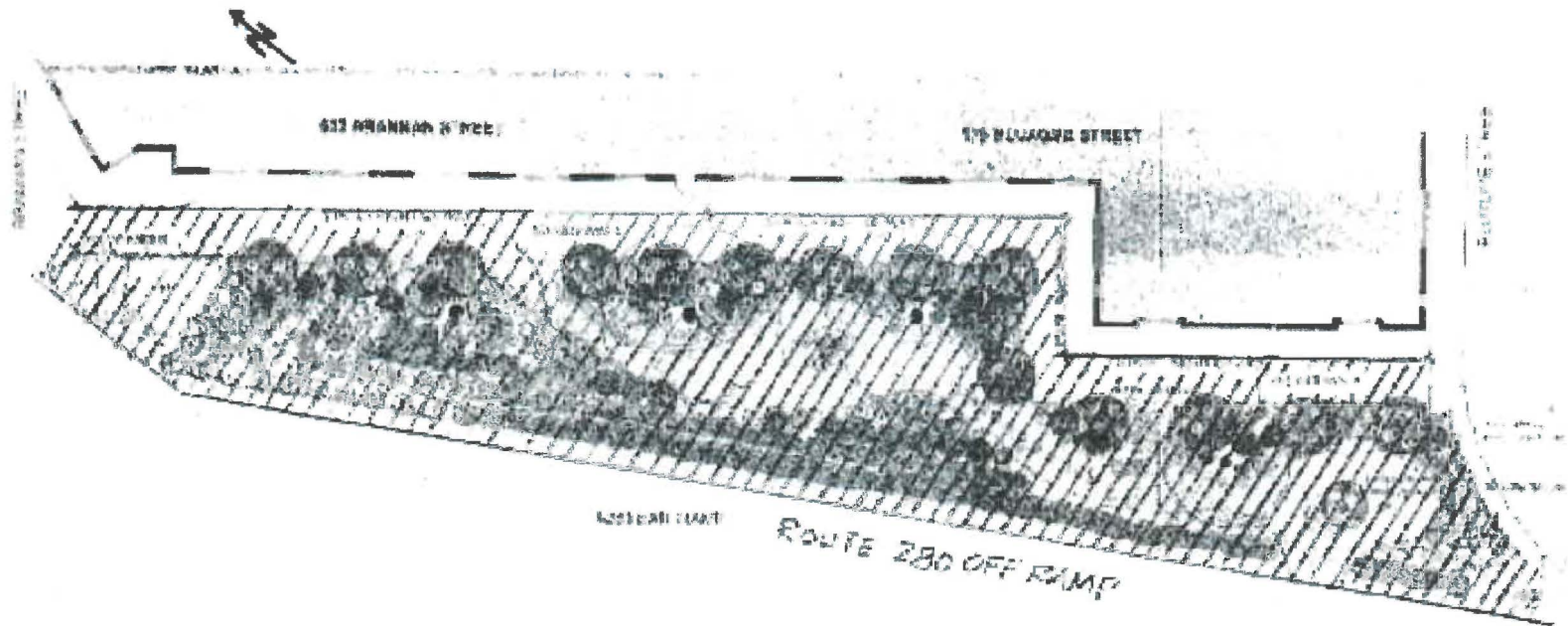

LEGEND:



Landscaping to be maintained by CITY
Encroachment Permit # 0409-NLF1452/6DP1860
Ramp at Brannan Street/6th Street

EXHIBIT A Sheet 4
LOCATION # 2
04-SF-280-PM 7.5 Off
NO SCALE

STATE OF CALIFORNIA
 DEPARTMENT OF TRANSPORTATION
MAINTENANCE AGREEMENT WITH THE CITY AND COUNTY OF SAN FRANCISCO
04-SF-VAR

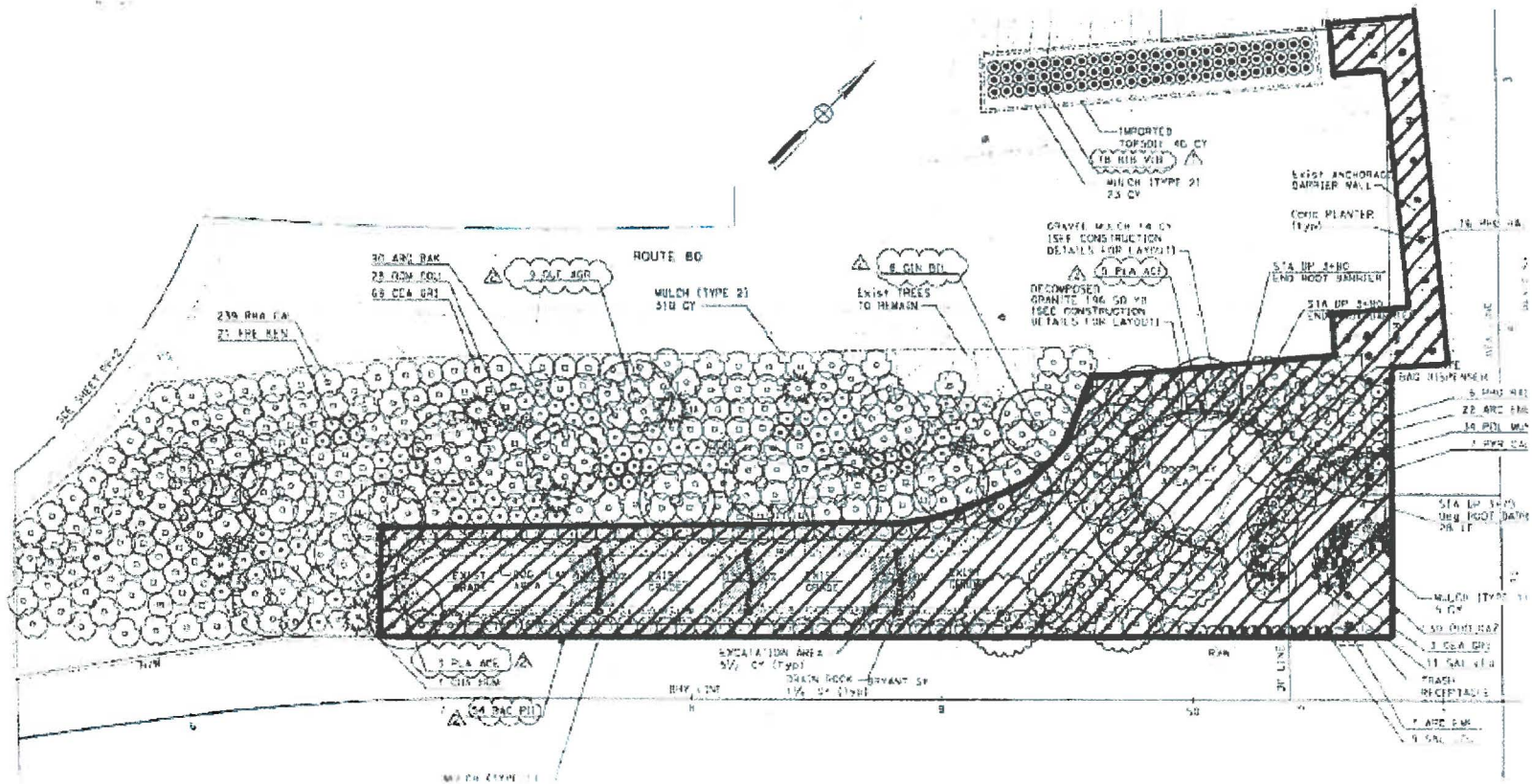

LEGEND:

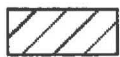

Landscaping to be maintained by CITY
Dog Park at Bryant and Beale Streets

EXHIBIT A Sheet 5
LOCATION # 3
SF-80-PM 4.9/5.9

NO SCALE

STATE OF CALIFORNIA
DEPARTMENT OF TRANSPORTATION
MAINTENANCE AGREEMENT WITH THE CITY AND COUNTY OF SAN FRANCISCO
04-SF-VAR

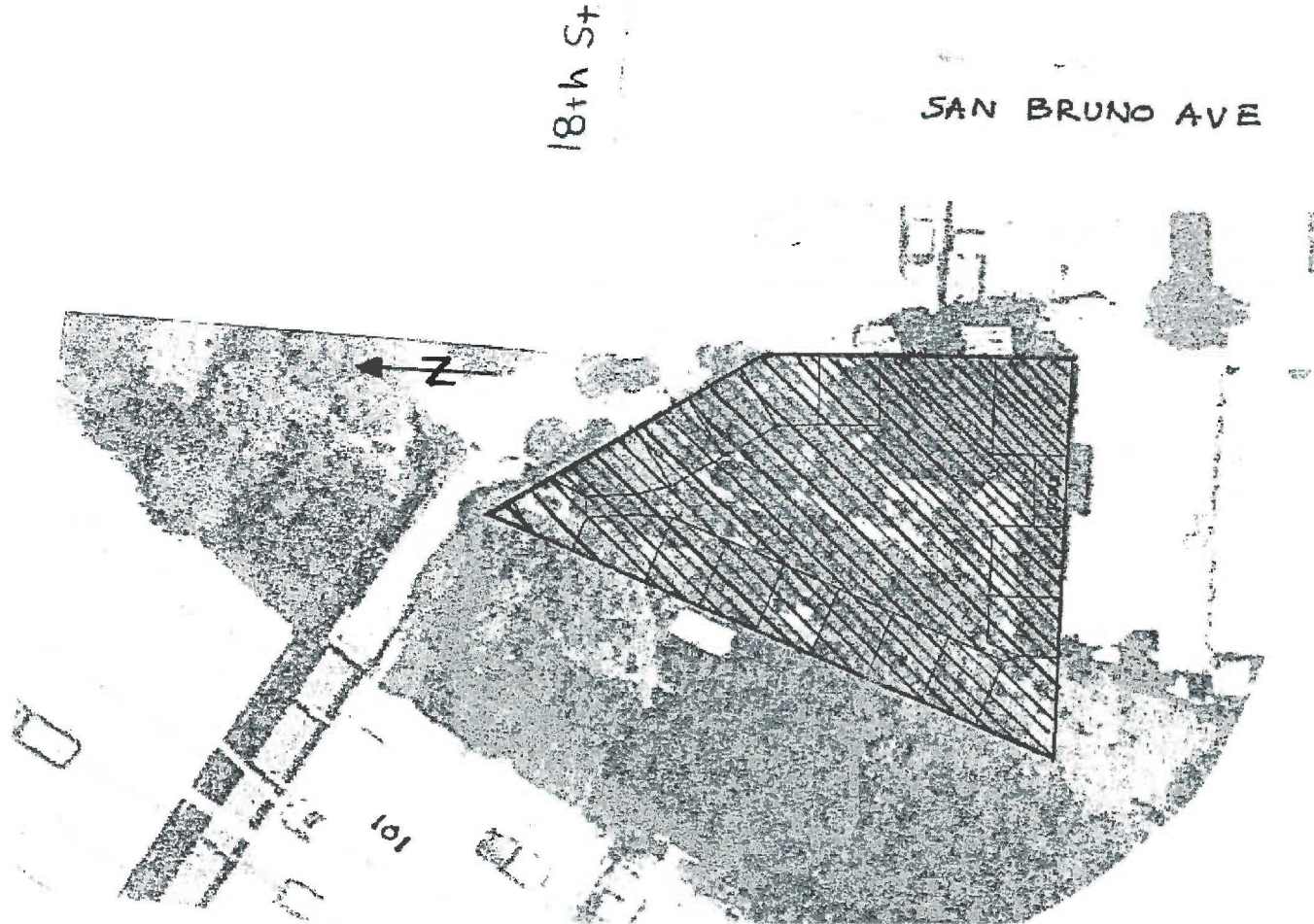

LEGEND:



Landscaping to be maintained by CITY
Encroachment Permit # 0410-NAH0430
18th Street and San Bruno Avenue

EXHIBIT A Sheet 7
LOCATION # 5
04-SF-101-PM 3.9

NO SCALE

STATE OF CALIFORNIA
 DEPARTMENT OF TRANSPORTATION
MAINTENANCE AGREEMENT WITH THE CITY AND COUNTY OF SAN FRANCISCO
04-SF-VAR

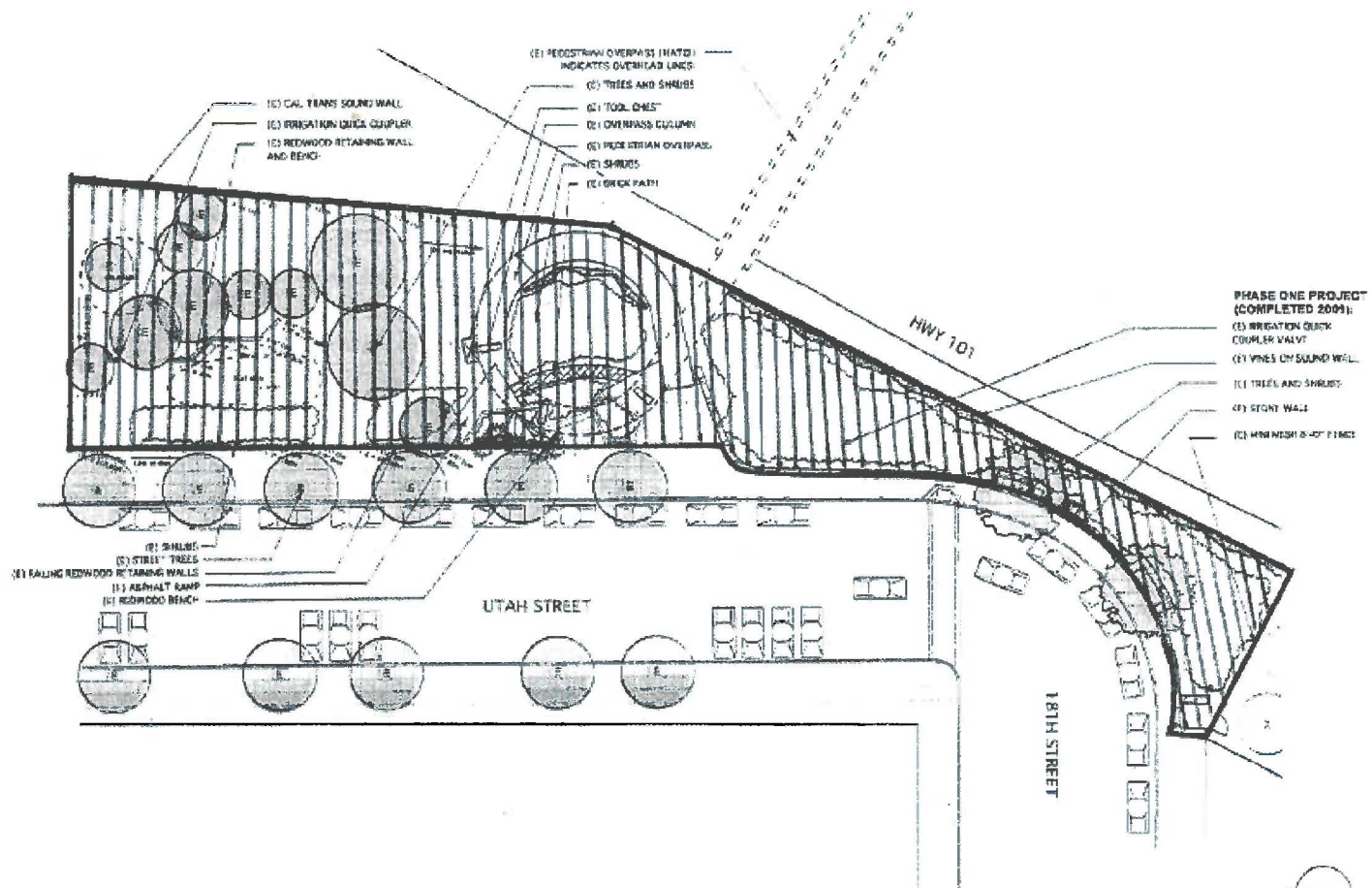

LEGEND:

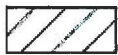

Landscaping to be maintained by CITY
Encroachment Permit # 0408-NFN1948
18th St and Utah Street (Fallen Bridge Mini Park)

EXHIBIT A Sheet 8
LOCATION # 5a
04-SF-101-PM 3.96
NO SCALE

STATE OF CALIFORNIA
 DEPARTMENT OF TRANSPORTATION
MAINTENANCE AGREEMENT WITH THE CITY AND COUNTY OF SAN FRANCISCO
04-SF-VAR

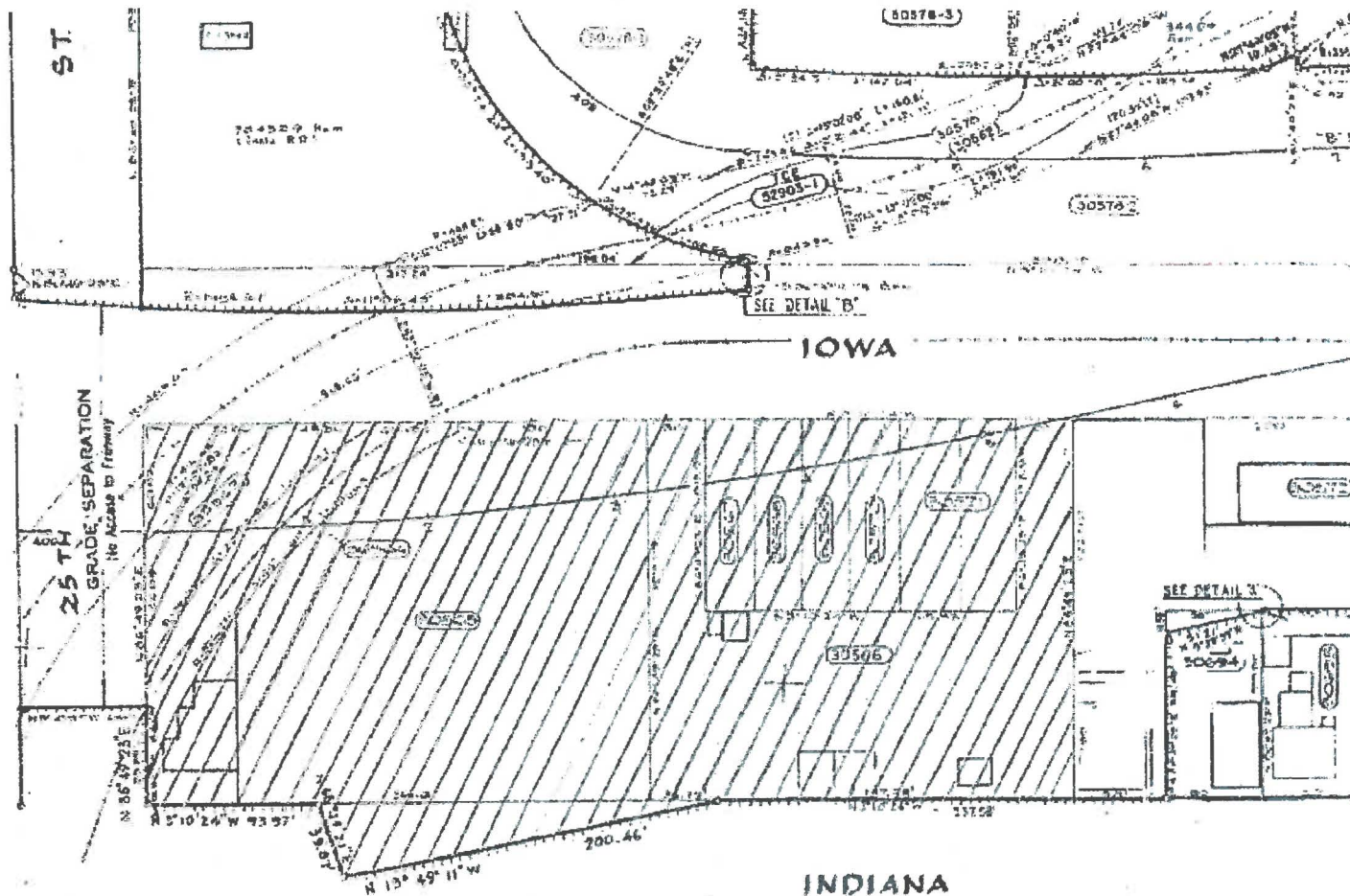

LEGEND:

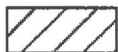

Landscaping to be maintained by CITY
 Encroachment Permit # 0410-NAH2197
 Progress Park near Indiana

EXHIBIT A Sheet 9
 LOCATION # 6
 04-SF-280-PM 6.1/6.2
 NO SCALE

STATE OF CALIFORNIA
DEPARTMENT OF TRANSPORTATION
MAINTENANCE AGREEMENT WITH THE CITY AND COUNTY OF SAN FRANCISCO
04-SF-VAR

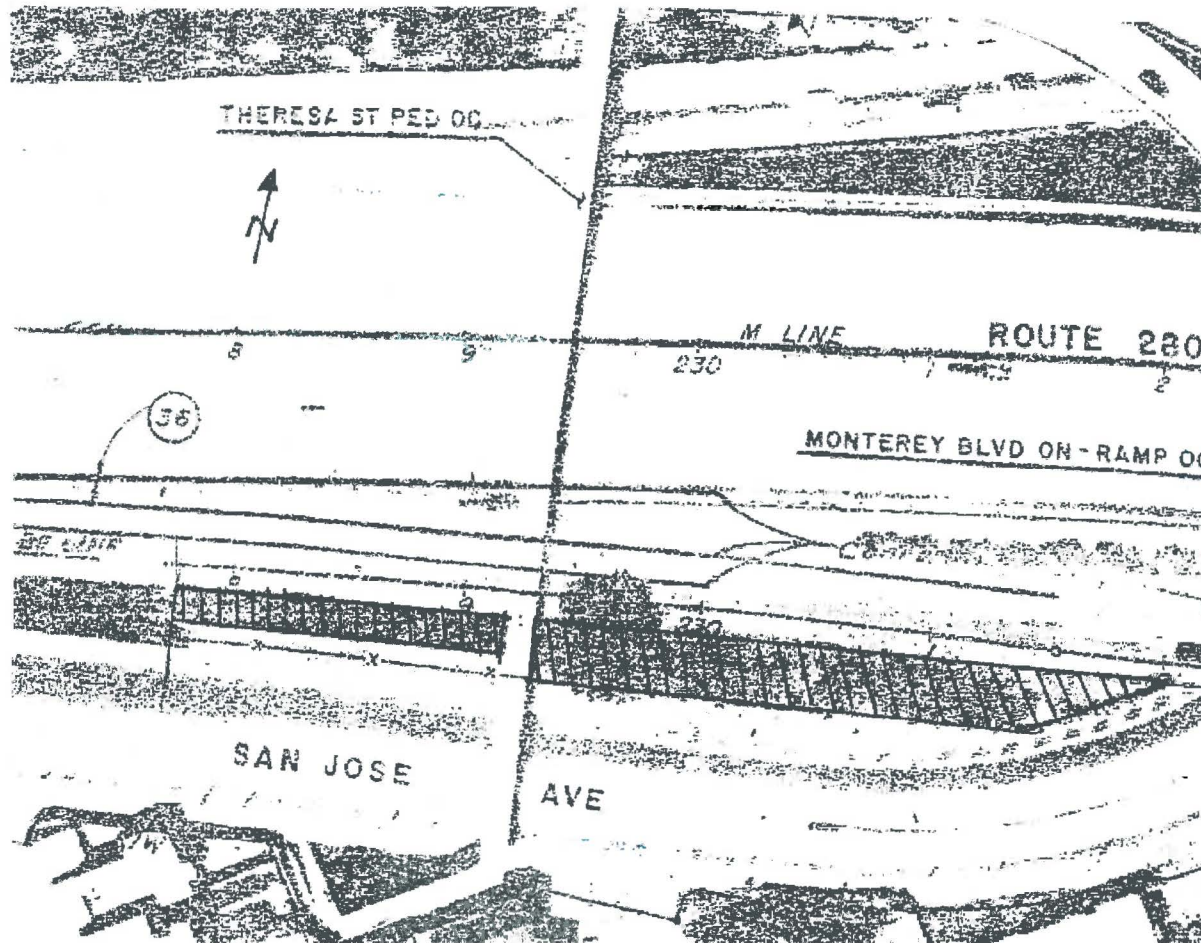

LEGEND:



Landscaping to be maintained by CITY
Encroachment Permit # 0407-NAH0492
Mission Terrace Bridge Garden NB 280 on the South Side

EXHIBIT A Sheet 10
LOCATION # 7
04-SF-280-PM 2.6/2.7
NO SCALE

STATE OF CALIFORNIA
 DEPARTMENT OF TRANSPORTATION
MAINTENANCE AGREEMENT WITH THE CITY AND COUNTY OF SAN FRANCISCO
04-SF-VAR

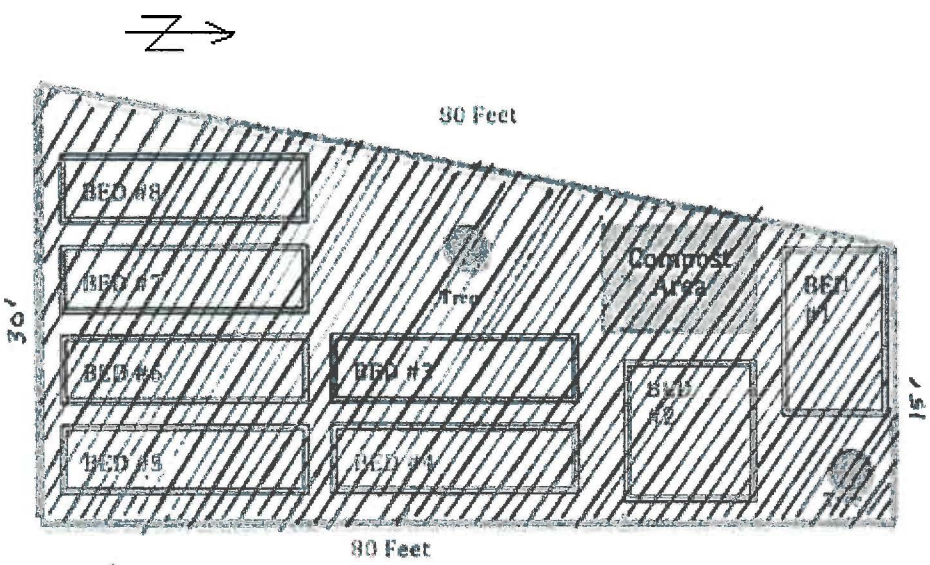
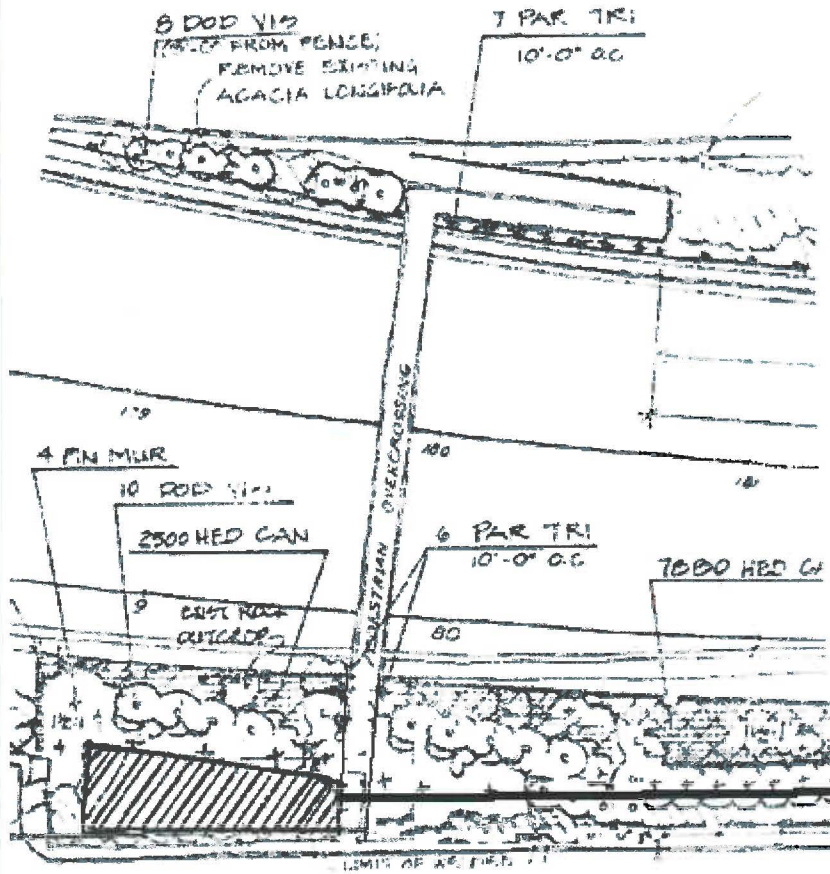

See Enlarged Details

LEGEND:



Landscaping to be maintained by CITY
 Encroachment Permit # 0410-NAH0407
 East Side of 101 at 25th and Kansas

EXHIBIT A Sheet 11
LOCATION # 8
04-SF-101-PM 3.25
 NO SCALE

STATE OF CALIFORNIA
 DEPARTMENT OF TRANSPORTATION
MAINTENANCE AGREEMENT WITH THE CITY AND COUNTY OF SAN FRANCISCO
04-SF-VAR

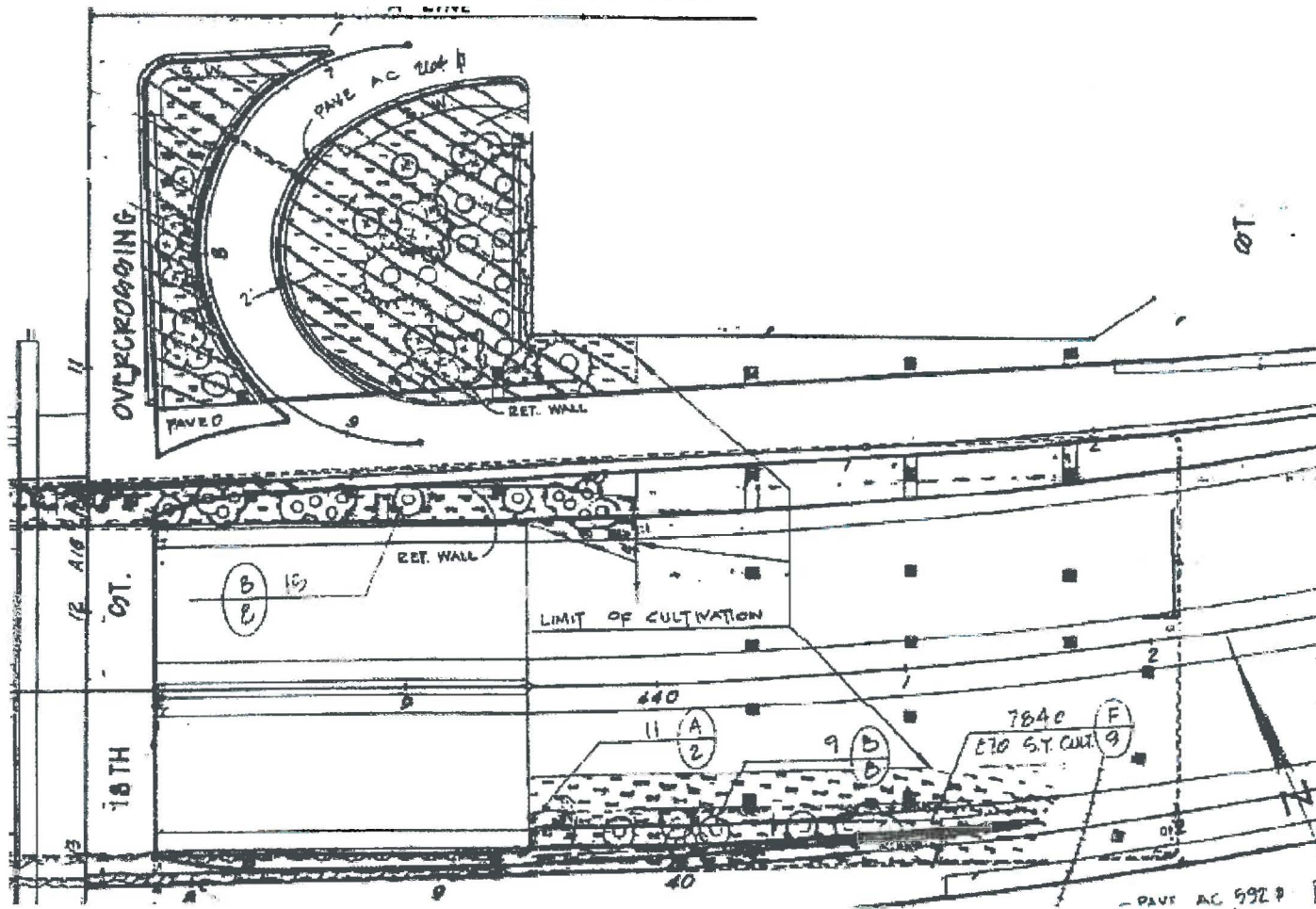

LEGEND:



Landscaping to be maintained by CITY
 Encroachment Permit #
 18th Street and Pennsylvania Avenue

EXHIBIT A Sheet 12
LOCATION # 9
04-SF-280-PM 6.6 18th
 NO SCALE

STATE OF CALIFORNIA
DEPARTMENT OF TRANSPORTATION
MAINTENANCE AGREEMENT WITH THE CITY AND COUNTY OF SAN FRANCISCO
04-SF-VAR

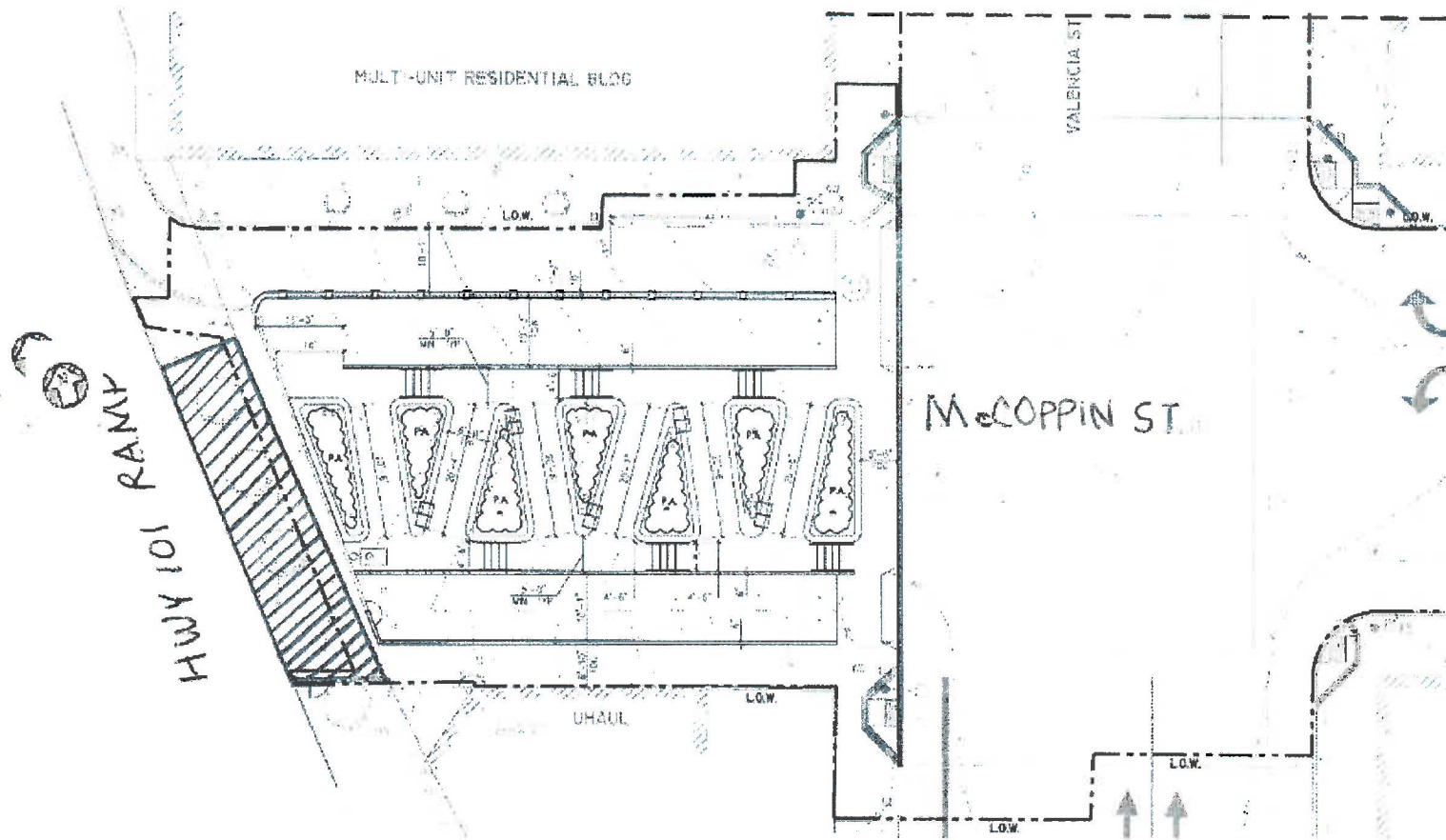

LEGEND:



Landscaping to be maintained by CITY
Encroachment Permit # 0412-NLF1267
Mc Coppin Hub

EXHIBIT A Sheet 13
LOCATION # 10
04-SF-101-PM R5.4
NO SCALE

