



PLANNING COMMISSION MOTION NO. 21913

HEARING DATE: April 23, 2026

Record No.: 2026-000475CUA
Project Address: 284 Noe Street
Zoning: NCT (Upper Market Neighborhood Commercial Transit) Zoning District
Central Neighborhoods Large Residence Use District
Family Housing Opportunity Special Use District
60//120-R-4 Height and Bulk District
Cultural District: Castro LGBTQ Cultural District
Block/Lot: 3561 / 013
Project Sponsor: Veena Patel
The Love Potion Library
847 Arguello Blvd Apt. 4
San Francisco, CA 94118
Property Owner: Ahmad Ghazi
San Anselmo, CA 94960
Staff Contact: John Dacey– 628-652-7415
john.dacey@sfgov.org

Project Description

The Project would establish a Bar Use (d.b.a. Love Potion Library) in an existing 1,205 square-foot commercial space located on the first floor of the subject property. The use would include a bookstore, tea room, lounge seating and new back of house area. The proposed hours of operation are 9 a.m. to 11 p.m. The Project proposes wine service under a Type 42 (On-Sale Beer & Wine – Public Premises) ABC License.

Required Commission Action

In order for the Project to proceed, the Commission must grant a Conditional Use Authorization, pursuant to Planning Code Sections 303 and 764 to establish a Bar Use in the Upper Market NCT Zoning District and 60//120-R-4 Height and Bulk District.

Environmental Review

The Project is exempt from the California Environmental Quality Act (“CEQA”) as a Class 1 Categorical Exemption.

Eligibility for Priority Processing

An application for a Conditional Use authorization qualifies for priority processing and an expedited hearing before the Planning Commission pursuant to Planning Code Section 303.2 if it is seeking to establish, alter, enlarge, or intensify a commercial use on the first story or below, or on the second story where the commercial use would operate on both the first and second stories, in the subject building and if it complies with all of the following requirements:

- 1) It pertains exclusively to non-residential uses;
- 2) It is limited to changes of use, tenant improvements, or other interior or storefront work and does not involve any new construction or building expansion;
- 3) It does not involve the removal of any Dwelling Units or Unauthorized Units;
- 4) It does not involve a Formula Retail use, unless the Formula Retail use in question has fewer than 20 other establishments;
- 5) It does not propose or require the consolidation of multiple storefronts;
- 6) It does not seek to provide off-street parking in a quantity beyond that allowed as of right;
- 7) It does not seek to establish or expand an Adult Entertainment use, Drive-up Facility, Fringe Financial Service, Cannabis Retail use, Tobacco Paraphernalia Establishment, or Wireless Communication Facility;
- 8) It is not within the Calle 24 Special Use District; and
- 9) It is not within the North Beach Neighborhood Commercial District or the North Beach Special Use District.

The Project complies with all the requirements and is eligible for priority processing pursuant to Planning Code Section 303.2.

Decision

Based upon information set forth in application materials submitted by the project sponsor and available in the case file (which is incorporated herein by reference as though fully set forth) and based upon the findings below, the Commission hereby **APPROVES** Conditional Use Authorization (CUA) **No.** 2026-000475CUA subject to conditions contained in the attached “EXHIBIT A” and in general conformance with plans on file, dated February 4, 2026, and “EXHIBIT B.”

Table. Additional Information

Additional Information	
Notification Period	04/03/26 – 04/23/26 (20 days mailing, newspaper, online, and posted).
Expedited Commission Hearing	Planning Code Section 303.2(d) requires that an eligible application be scheduled for a public hearing on the Planning Commission calendar within 90 days from the application being deemed complete. Application deemed complete: 02/09/2026 Planning Commission hearing: 04/23/2026 Days between application being deemed complete and hearing: 73
Number and Nature of Public Comments Received	Department staff has received two public comments in support of the Project. The Duboce Triangle Neighborhood Association is generally supportive of the project but had some concerns regarding potential future users. Staff notes that any violations of the conditions of approval included in this Motion can be referred back to the Commission for consideration of the revocation of the Conditional Use Authorization.
Any Additional Planning Code Findings §303(o) findings for Conditional Uses	The concentration of eating and drinking uses does not exceed the threshold concentration of 25%.

Generalized Basis for Approval

The Commission finds that this Project is necessary, desirable for, and compatible with the surrounding neighborhood as follows, and as set forth in Section 303 and 764, and findings submitted as part of the application. The proposed use is compatible with the surrounding area and is on balance with the General Plan and Use District. The concentration of eating and drinking uses does not exceed the threshold concentration of 25%. Conditional Use approval to establish a new Bar use would fill a vacant storefront and better serve the greater community as a neighborhood and visitor-oriented establishment.

Department staff believes the Project would be desirable for and compatible with the surrounding neighborhood, and recommends Approval with Conditions.

I hereby certify that the Planning Commission ADOPTED the foregoing Motion on April 23, 2026.

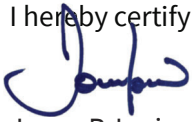

Jonas P. Ionin
Commission Secretary

Jonas Ionin

Digitally signed by Jonas Ionin
Date: 2026.05.05 12:08:54
-07'00'

AYES: McGarry, So, Williams, Braun, Imperial, Moore, Campbell
NAYS: None
ABSENT: None
ADOPTED: April 23, 2026

APPEAL AND EFFECTIVE DATE OF MOTION: Any aggrieved person may appeal this Conditional Use Authorization to the Board of Supervisors within thirty (30) days after the date of this Motion. The effective date of this Motion shall be the date of this Motion if not appealed (after the 30-day period has expired) OR the date of the decision of the Board of Supervisors if appealed to the Board of Supervisors.

PROTEST OF FEE OR EXACTION: You may protest any fee or exaction subject to Government Code Section 66000 that is imposed as a condition of approval by following the procedures set forth in Government Code Section 66020. The protest must satisfy the requirements of Government Code Section 66020(a) and must be filed within 90 days of the date of the first approval or conditional approval of the development referencing the challenged fee or exaction. For purposes of Government Code Section 66020, the date of imposition of the fee shall be the date of the earliest discretionary approval by the City of the subject development. If the City has not previously given Notice of an earlier discretionary approval of the project, the Planning Commission's adoption of this Motion, Resolution, Discretionary Review Action or the Zoning Administrator's Variance Decision Letter constitutes the approval or conditional approval of the development and the City hereby gives NOTICE that the 90-day protest period under Government Code Section 66020 has begun. If the City has already given Notice that the 90-day approval period has begun for the subject development, then this document does not re-commence the 90-day approval period.

EXHIBIT A

Authorization

This authorization is for a conditional use to establish a Bar Use located at **284 NOE ST**, Block **3561** Lot **013** pursuant to Planning Code Sections 303 and 764 within the **NCT** Upper Market Neighborhood Commercial Transit Zoning District and a **60//120-R-4** Height and Bulk District; in general conformance with plans, dated February 4, 2026, and “EXHIBIT B” included in the docket for Record No. **2026-000475CUA** and subject to conditions of approval reviewed and approved by the Commission on April 23, 2026 under Motion No. **21913**. This authorization and the conditions contained herein run with the property and not with a particular Project Sponsor, business, or operator.

Recordation of Conditions of Approval

Prior to the Planning approval of the building permit or commencement of use for the Project, the property owner must record a Notice of Special Restrictions prepared by the Planning Department with the Recorder of the City and County of San Francisco for the subject property. This Notice shall state that the project is subject to the conditions of approval contained herein and reviewed and approved by the Planning Commission on April 23, 2026 under Motion No. **21913**.

Severability

The Project shall comply with all applicable City codes and requirements. If any clause, sentence, section or any part of these conditions of approval is for any reason held to be invalid, such invalidity shall not affect or impair other remaining clauses, sentences, or sections of these conditions. This decision conveys no right to construct, or to receive a building permit. “Project Sponsor” shall include any subsequent responsible party.

Changes and Modifications

Changes to the approved plans may be approved administratively by the Zoning Administrator. Significant changes and modifications of conditions shall require Planning Commission approval of a new Conditional Use authorization.

CONDITIONS OF APPROVAL, COMPLIANCE, MONITORING, AND REPORTING

Performance

1. **Validity.** The authorization and right vested by virtue of this action is valid for three (3) years from the effective date of the Motion. The Department of Building Inspection shall have issued a Building Permit or Site Permit to construct the project and/or commence the approved use within this three-year period.

For information about compliance, contact Code Enforcement, Planning Department at 628.652.7463, sfplanning.org.

2. **Expiration and Renewal.** Should a Building or Site Permit be sought after the three (3) year period has lapsed, the project sponsor must seek a renewal of this Authorization by filing an application for an amendment to the original Authorization or a new application for Authorization. Should the project sponsor decline to do so, and decline to withdraw the permit application, the Commission shall conduct a public hearing in order to consider the revocation of the Authorization. Should the Commission not revoke the Authorization following the closure of the public hearing, the Commission shall determine the extension of time for the continued validity of the Authorization.

For information about compliance, contact Code Enforcement, Planning Department at 628.652.7463, sfplanning.org.

3. **Diligent Pursuit.** Once a site or Building Permit has been issued, construction must commence within the timeframe required by the Department of Building Inspection and be continued diligently to completion. Failure to do so shall be grounds for the Commission to consider revoking the approval if more than three (3) years have passed since this Authorization was approved.

For information about compliance, contact Code Enforcement, Planning Department at 628.652.7463, sfplanning.org.

4. **Extension.** All time limits in the preceding three paragraphs may be extended at the discretion of the Zoning Administrator where implementation of the project is delayed by a public agency, an appeal or a legal challenge and only by the length of time for which such public agency, appeal or challenge has caused delay.

For information about compliance, contact Code Enforcement, Planning Department at 628.652.7463, sfplanning.org.

5. **Conformity with Current Law.** No application for Building Permit, Site Permit, or other entitlement shall be approved unless it complies with all applicable provisions of City Codes in effect at the time of such approval.

For information about compliance, contact Code Enforcement, Planning Department at 628.652.7463, sfplanning.org.

Design – Compliance at Plan Stage

6. **Final Materials.** The Project Sponsor shall continue to work with Planning Department on the building design. Final materials, glazing, color, texture, landscaping, and detailing shall be subject to Department staff review and approval. The architectural addenda shall be reviewed and approved by the Planning Department prior to issuance.

For information about compliance, contact the Case Planner, Planning Department at 628.652.7415, sfplanning.org.

Monitoring - After Entitlement

7. **Enforcement.** Violation of any of the Planning Department conditions of approval contained in this Motion or of any other provisions of Planning Code applicable to this Project shall be subject to the enforcement procedures and administrative penalties set forth under Planning Code Section 176 or Section 176.1. The Planning Department may also refer the violation complaints to other city departments and agencies for appropriate enforcement action under their jurisdiction.

For information about compliance, contact Code Enforcement, Planning Department at 628.652.7463, sfplanning.org.

8. **Revocation due to Violation of Conditions.** Should implementation of this Project result in complaints from interested property owners, residents, or commercial lessees which are not resolved by the Project Sponsor and found to be in violation of the Planning Code and/or the specific conditions of approval for the Project as set forth in Exhibit A of this Motion, the Zoning Administrator shall refer such complaints to the Commission, after which it may hold a public hearing on the matter to consider revocation of this authorization.

For information about compliance, contact Code Enforcement, Planning Department at 628.652.7463, sfplanning.org.

Operation

9. **Eating and Drinking Uses.** As defined in Planning Code Section 202.2, Eating and Drinking Uses, as defined in [Section 102](#), shall be subject to the following conditions:

- A. The business operator shall maintain the main entrance to the building and all sidewalks abutting the subject property in a clean and sanitary condition in compliance with the Department of Public Works Street and Sidewalk Maintenance Standards. In addition, the operator shall be responsible for daily monitoring of the sidewalk within a one-block radius of the subject business to maintain the sidewalk free of paper or other litter associated with the business during business hours, in accordance with Article 1, [Section 34](#) of the San Francisco Police Code.

For information about compliance, contact the Bureau of Street Use and Mapping, Department of Public Works at 628.271.2000, sfpublicworks.org.

- B. When located within an enclosed space, the premises shall be adequately soundproofed or insulated for noise and operated so that incidental noise shall not be audible beyond the premises or in other sections of the building, and fixed-source equipment noise shall not exceed the decibel levels specified in the San Francisco Noise Control Ordinance.

For information about compliance of fixed mechanical objects such as rooftop air conditioning, restaurant ventilation systems, and motors and compressors with acceptable noise levels, contact the Environmental Health Section, Department of Public Health at 415.252.3800, sfdph.org.

For information about compliance with construction noise requirements, contact the Department of Building Inspection at 628.652.3200, sfdbi.org.

For information about compliance with the requirements for amplified sound, including music and television, contact the Police Department at 415.553.0123, sanfranciscopolice.org.

- C. While it is inevitable that some low level of odor may be detectable to nearby residents and passersby, appropriate odor control equipment shall be installed in conformance with the approved plans and maintained to prevent any significant noxious or offensive odors from escaping the premises.

For information about compliance with odor or other chemical air pollutants standards, contact the Bay Area Air Quality Management District, (BAAQMD), 1-800-334-ODOR (6367), baaqmd.gov and Code Enforcement, Planning Department at 628.652.7600, sfplanning.org.

- D. Garbage, recycling, and compost containers shall be kept within the premises and hidden from public view, and placed outside only when being serviced by the disposal company. Trash shall be contained and disposed of pursuant to garbage and recycling receptacles guidelines set forth by the Department of Public Works.

For information about compliance, contact the Bureau of Street Use and Mapping, Department of Public Works at 628.271.2000, sfpublicworks.org.

10. **Sidewalk Maintenance.** The Project Sponsor shall maintain the main entrance to the building and all sidewalks abutting the subject property in a clean and sanitary condition in compliance with the Department of Public Works Streets and Sidewalk Maintenance Standards.

For information about compliance, contact Bureau of Street Use and Mapping, Department of Public Works at 628.271.2000, sfpublicworks.org.

11. **Community Liaison.** Prior to issuance of a building permit to construct the project and implement the approved use, the Project Sponsor shall appoint a community liaison officer to deal with the issues of concern to owners and occupants of nearby properties. The Project Sponsor shall provide the Zoning Administrator and all registered neighborhood groups for the area with written notice of the name, business address, and telephone number of the community liaison. Should the contact information change, the Zoning Administrator and registered neighborhood groups shall be made aware of such change. The community liaison shall report to the Zoning Administrator what issues, if any, are of concern to the community and what issues have not been resolved by the Project Sponsor.

For information about compliance, contact Code Enforcement, Planning Department at 628.652.7463, sfplanning.org.

12. **Notices Posted at Bars and Entertainment Venues.** Notices urging patrons to leave the establishment and neighborhood in a quiet, peaceful, and orderly fashion and to not litter or block driveways in the neighborhood, shall be well-lit and prominently displayed at all entrances to and exits from the establishment.

For information about compliance, contact the Entertainment Commission, at 628.652.6030, sfgov.org/entertainment.

13. **Lighting.** All Project lighting shall be directed onto the Project site and immediately surrounding sidewalk area only, and designed and managed so as not to be a nuisance to adjacent residents. Nighttime lighting shall be the minimum necessary to ensure safety, but shall in no case be directed so as to constitute a nuisance to any surrounding property.

14. **Hours for Alcohol Service.** Hours for alcohol service are limited to 9 am to 10 pm Sunday to Thursday, and 9 am to 11 pm on Friday and Saturday. Alcohol Service is not permitted outside of these hours.

For information about compliance, contact Code Enforcement, Planning Department at 628.652.7463, sfplanning.org.

15. **Outside Consumption.** Alcohol not to be served or consumed outside of the building (no alcohol service on the sidewalk fronting the building, even if tables and chairs are permitted there. No alcohol service in the back yard.)

For information about compliance, contact Code Enforcement, Planning Department at 628.652.7463, sfplanning.org.

16. **Back Yard Use.** Back yard use limited to employees only; no customer use of back yard to minimize noise impact on adjacent neighbors.

For information about compliance, contact Code Enforcement, Planning Department at 628.652.7463, sfplanning.org.



LOVE POTION LIBRARY
 2040 G ST.
 SAN FRANCISCO, CA 94114
 BLOCK/LOT: 386/1013
 PROJECT #: 2513

OWNER
 ANWAR QIAZI
 1 LINCOLN PARK UNIT 207
 SAN ANSELMO, CA 94960
 ANWARQIAZI@YAHOO.COM
 415.435.2513

TENANT
 VERMA PATEL
 THE LOVE POTION LIBRARY LLC
 2040 G ST.
 SAN FRANCISCO, CA 94110
 VERMAPATEL@GMAIL.COM
 408.441.1057

ARCHITECT
 SHELDON LAMON VICINITY ARCHITECTS
 1000 MARKET STREET, SUITE 200
 SAN FRANCISCO, CA 94103
 SHELDON@VICINITYARCHITECTS.COM
 415.416.5673

SHEET NOTES
 010012 FEUPRRE DWELLING TO REMAIN
 NOT INCLUDED, VP
 010004 (E) 2 STORY WOOD USED BUILDING

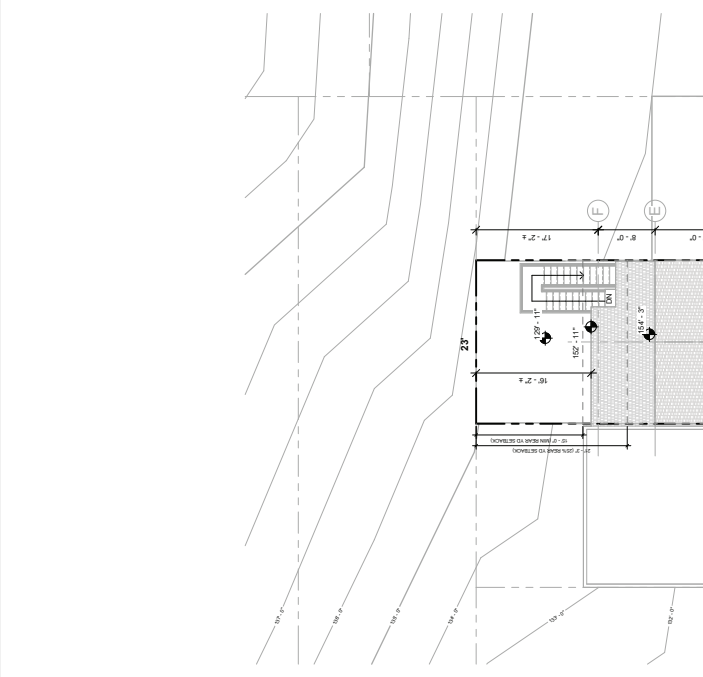
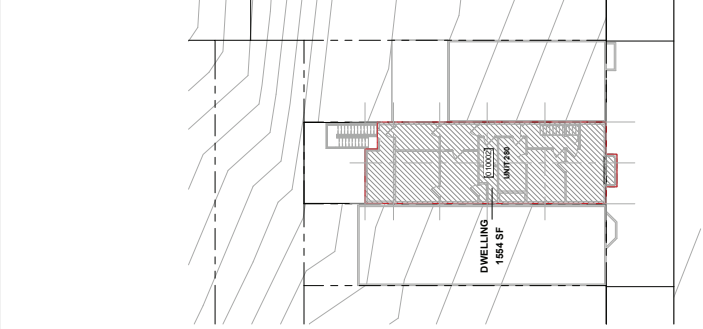

AREA SCHEDULE

NAME	AREA
LEVEL 01 HOUSE	1564 SF
BOOKSTORE	197 SF
OFFICE	63 SF
RESTROOM	63 SF
BACK OF HOUSE	248 SF
STORAGE	24 SF
DWELLING	39 SF
TOTAL	2198 SF

LEVEL 01

TOTAL RENTABLE AREA: 1,298 SF
 ASSEMBLY A2 (1): 197 SF = 53 OCC
 STORAGE (100): 24 SF = 100 OCC
 OFFICE (100): 63 SF = 100 OCC
 RESTROOM (100): 63 SF = 100 OCC
 MAXIMUM OCCUPANCY: 417 OCC
 EXIT TRAVEL DISTANCE: 62'
 COMMON PATH DISTANCE: 62'

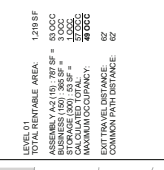

EGRESS LEGEND

PATH OF TRAVEL ARROW
 EXIT FACE
 OCCUPANCY ADDED
 COMMON PATH OF TRAVEL END
 EMERGENCY LIGHT
 FIRE ALARM STROBE LT
 FIRE EXTINGUISHER
 EXIT SIGN

SITE & AREA PLANS G101

SHEET NOTES
 010012 FEUPRRE DWELLING TO REMAIN
 NOT INCLUDED, VP
 010004 (E) 2 STORY WOOD USED BUILDING



PROPOSED AREA & EGRESS PLAN LEVEL 01. 1/8\"/>

SITE PLAN 03
 1/8\"/>

PROPOSED AREA & EGRESS PLAN LEVEL 01. 1/8\"/>



LIBRARY RENDERED ELEVATION
1/8" = 1'-0"



COUNTER RENDERED ELEVATION
1/8" = 1'-0"

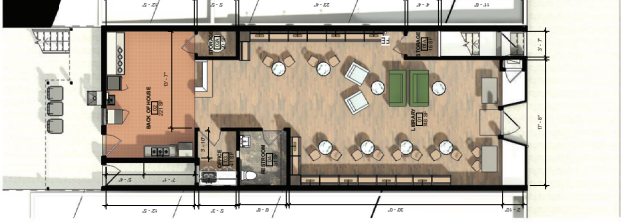

RENDERED PLAN
1/8" = 1'-0"



RENDERED AXO
1/8" = 1'-0"

MATERIAL LEGEND

CONCRETE	(C)	TO REMAIN
WALL PAINT	(P)	TO REMAIN
WALL PAINT	(P)	WHITE SEMIGLOSS @ 80%
WOOD	(W)	QUARTZ MATTREY ROAD
WOOD	(W)	6" SFR INTEGRAL COVE BASE
WOOD	(W)	BRIGHT WHITE 3" X 6"
WOOD	(W)	88% GLOSS
WOOD	(W)	BRIGHT WHITE 3" X 6"
WOOD	(W)	BARBROO FLOORING
WOOD	(W)	88% GLOSS
WOOD	(W)	DARK STAIN FINISH
WOOD	(W)	WALNUT
WOOD	(W)	MILKWORK

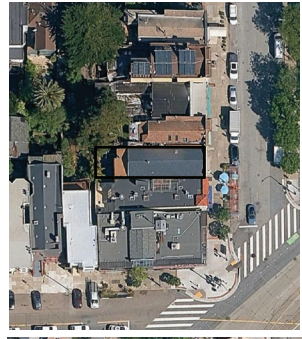

SITE PLAN PHOTO
01

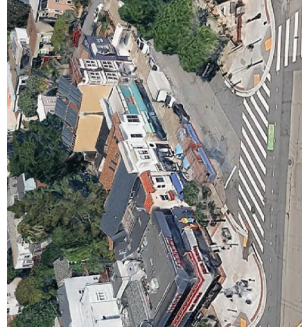

AERIAL PHOTO
02



COUNTER VIEW
11

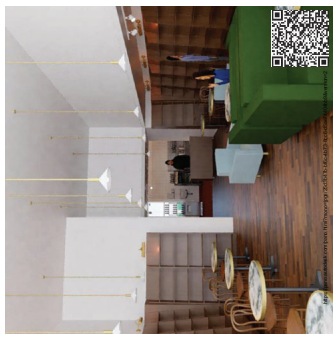

LIBRARY VIEW
09

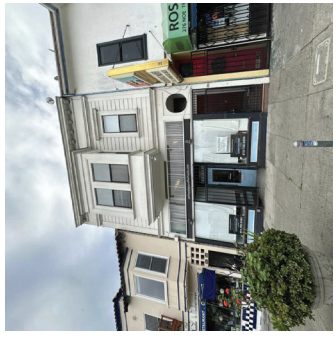

EXTERIOR PHOTO
08

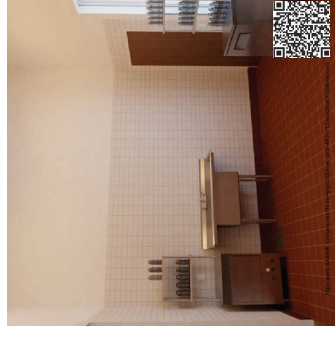

BACK OF HOUSE VIEW
12

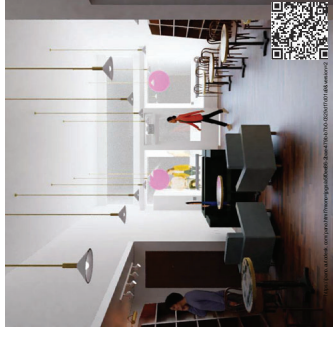

ENTRY VIEW
10



EXTERIOR VIEW
07

SHEET NOTES

- LIGHTING & CEILING LEGEND**
- ⊙ RECESSED CEILING LIGHT
 - ⊕ DIRECTIONAL LIGHT
 - ⊕ PENDANT LIGHT
 - ⊕ SURFACE MOUNTED LIGHT
 - ⊕ WALL SCONCE LIGHT
 - ⊕ LINEAR STRIP LIGHT
 - ⊕ CROUPLINE
 - ⊕ SUPPLY AIR TERMINAL
 - ⊕ RETURN AIR TERMINAL
 - ⊕ EXHAUST FAN TERMINAL
 - ⊕ SMOKE DETECTOR
 - ⊕ SMOKE & CO DETECTOR

- ELECTRICAL LEGEND**
- ⊕ DUPLEX RECEPTACLE
 - ⊕ ELEV & NOTES TYP
 - ⊕ QUAD DUPLEX RECEPT
 - ⊕ VOICE/DATA RECEPT
 - ⊕ DUPLEX/AV/VOICE/DATA
 - ⊕ LIGHT SWITCH

- MATERIAL LEGEND**
- CONCRETE
 - TO REMAIN
 - WALL PAINT
 - QUARRY TILE
 - MONTEREY ROSS
 - TRUSCELLO CORP CASE
 - DALTE RESTORE
 - RESTROOM WALL TILE
 - RESTROOM WALL TILE
 - RESTROOM WALL TILE
 - BAMBOO FLOORING
 - WALNUT
 - MILKWORK

- CONSTRUCTION LEGEND**
- (N) WALL
 - (E) WALL TO REMAIN
 - (A) 1 HR FIRE RATED WALL
 - (B) WALL TO BE DEMO
 - (S) TO REMAIN
 - (D) TO BE DEMOLISHED
 - (N) DOOR
 - (N) 4" MIN TO WALL LIGN
 - (E) DOOR TO REMAIN
 - (E) DOOR TO BE DEMO
 - PROPERTY LINE
 - OUTLINE OVERHEAD

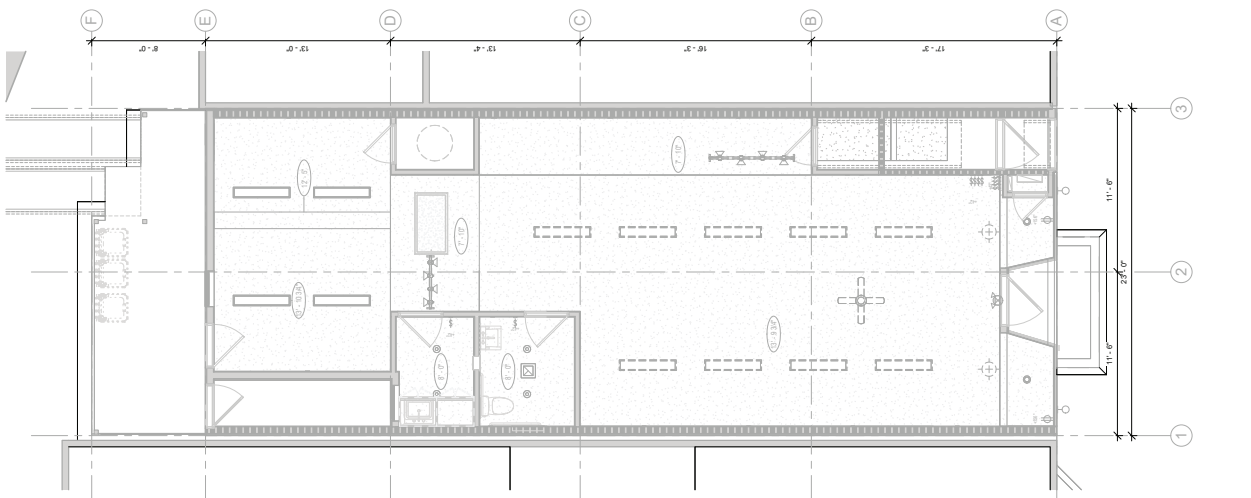
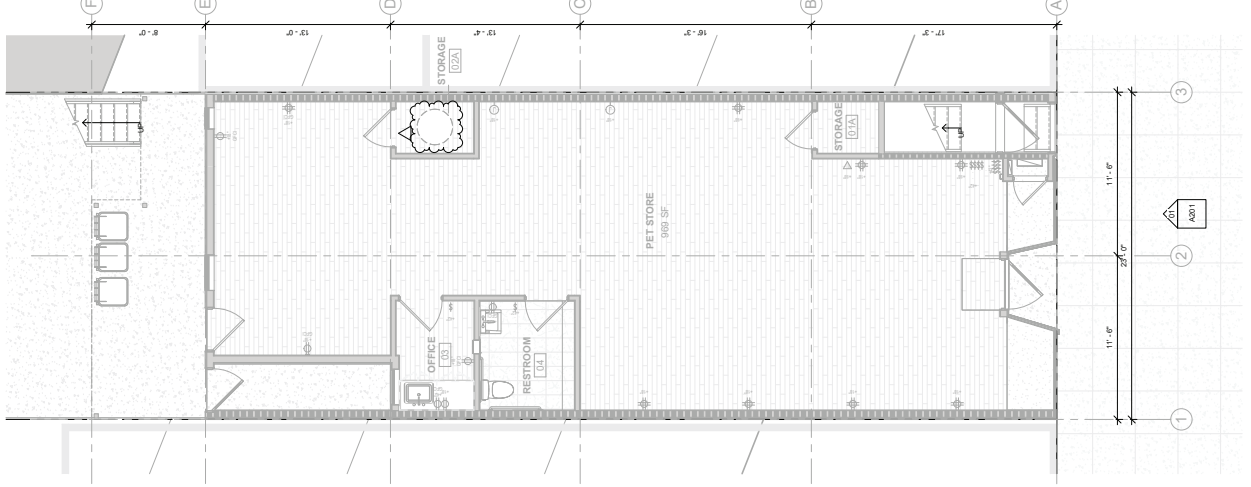

DEMOLITION PLAN LEVEL 01
1/8" = 1'-0"

DEMOLITION CEILING PLAN LEVEL 02
1/8" = 1'-0"

SHEET NOTES

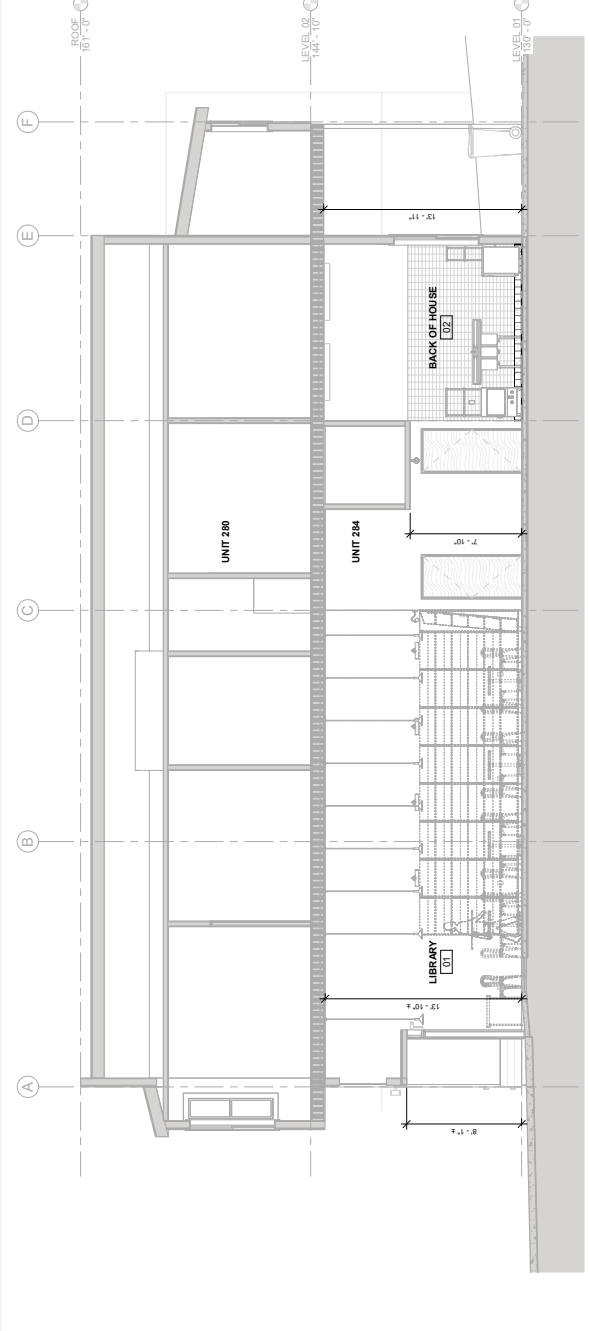

PROPOSED SOUTH FRONT ELEVATION 01
1/8" = 1'-0"



PROPOSED SHORT SECTION 02
1/8" = 1'-0"



- LIGHTING & CEILING LEGEND**
- ⊙ RECESSED CEILING LIGHT
 - ⊕ DIRECTIONAL LIGHT
 - ⊙ PENDANT LIGHT
 - ⊕ SURFACE MOUNTED LIGHT
 - ⊕ WALL SCONCE LIGHT
 - ⊕ LINEAR STRIP LIGHT
 - ⊕ CROQLINE
 - ⊕ SUPPLY AIR TERMINAL
 - ⊕ RETURN AIR TERMINAL
 - ⊕ EXHAUST FAN TERMINAL
 - ⊕ SMOKE DETECTOR
 - ⊕ SMOKE & CO DETECTOR

- ELECTRICAL LEGEND**
- ⊕ DUPLEX RECEPTACLE
 - ⊕ ELEV & NOTES TYP
 - ⊕ QUAD DUPLEX RECEPT
 - ⊕ VOICE / DATA RECEPT
 - ⊕ DUPLEX / AV / VOICE DATA
 - ⊕ LIGHT SWITCH

- MATERIAL LEGEND**
- CONCRETE
 - TO REMAIN
 - WALL PAINT
 - WHITE SEMI-GLOSS @ BOH
 - QUARRY TILE
 - MONTEREY ROSS
 - TRUSCELLO CORNICE BASE
 - WALL TILE
 - DALTE RESTORE
 - RESTORE WALL TILE
 - RESTORE WALL TILE
 - RESTORE WALL TILE
 - BAMBOO FLOORING
 - WALNUT
 - DARK STAIN FINISH
 - MILKWORK

- CONSTRUCTION LEGEND**
- (N) WALL
 - (E) WALL TO REMAIN
 - (F) 1 HR FIRE RATED WALL
 - (B) WALL TO BE DEMO
 - (S) TO REMAIN
 - (D) TO BE DEMOLISHED
 - (N) DOOR
 - (M) 4" MIN TO WALL UON
 - (E) DOOR TO REMAIN
 - (E) DOOR TO BE DEMO
 - PROPERTY LINE
 - OUTLINE OVERHEAD

DATE: 02/03/2024
ISSUED FOR REVIEW

OWNER
LINCOLN PARK UNIT 207
SAN ANSELMO, CA 94960
SERENAD@VH400.COM
415.418.5678

ARCHITECT
VICINITY ARCHITECTS
350 CALIFORNIA STREET
SAN FRANCISCO, CA 94102
VICINITYARCHITECTS.COM
415.418.5678

ARCHITECT
VICINITY ARCHITECTS
350 CALIFORNIA STREET
SAN FRANCISCO, CA 94102
VICINITYARCHITECTS.COM
415.418.5678

- SHEET NOTES**
- 001100 WOOD FRAMING
 - 001101 WALLS SCHEDULED
 - 001102 SHEATHING
 - 001103 SHEATHING
 - 002100 THERMAL INSULATION
 - 002101 1/2" GYP BOARD
 - 002102 5/8" GYP BOARD
 - 002103 1" GYP BOARD
 - 002104 1 1/2" GYP BOARD
 - 002105 2" GYP BOARD
 - 002106 2 1/2" GYP BOARD
 - 002107 3" GYP BOARD
 - 002108 4" GYP BOARD
 - 002109 5" GYP BOARD
 - 002110 6" GYP BOARD
 - 002111 8" GYP BOARD
 - 002112 10" GYP BOARD
 - 002113 12" GYP BOARD
 - 002114 14" GYP BOARD
 - 002115 16" GYP BOARD
 - 002116 18" GYP BOARD
 - 002117 20" GYP BOARD
 - 002118 24" GYP BOARD
 - 002119 30" GYP BOARD
 - 002120 36" GYP BOARD
 - 002121 48" GYP BOARD
 - 002122 60" GYP BOARD
 - 002123 72" GYP BOARD
 - 002124 84" GYP BOARD
 - 002125 96" GYP BOARD
 - 002126 108" GYP BOARD
 - 002127 120" GYP BOARD
 - 002128 144" GYP BOARD
 - 002129 168" GYP BOARD
 - 002130 192" GYP BOARD
 - 002131 216" GYP BOARD
 - 002132 240" GYP BOARD
 - 002133 270" GYP BOARD
 - 002134 300" GYP BOARD
 - 002135 324" GYP BOARD
 - 002136 360" GYP BOARD
 - 002137 396" GYP BOARD
 - 002138 432" GYP BOARD
 - 002139 468" GYP BOARD
 - 002140 504" GYP BOARD
 - 002141 540" GYP BOARD
 - 002142 576" GYP BOARD
 - 002143 612" GYP BOARD
 - 002144 648" GYP BOARD
 - 002145 684" GYP BOARD
 - 002146 720" GYP BOARD
 - 002147 756" GYP BOARD
 - 002148 792" GYP BOARD
 - 002149 828" GYP BOARD
 - 002150 864" GYP BOARD
 - 002151 900" GYP BOARD
 - 002152 936" GYP BOARD
 - 002153 972" GYP BOARD
 - 002154 1008" GYP BOARD
 - 002155 1044" GYP BOARD
 - 002156 1080" GYP BOARD
 - 002157 1116" GYP BOARD
 - 002158 1152" GYP BOARD
 - 002159 1188" GYP BOARD
 - 002160 1224" GYP BOARD
 - 002161 1260" GYP BOARD
 - 002162 1296" GYP BOARD
 - 002163 1332" GYP BOARD
 - 002164 1368" GYP BOARD
 - 002165 1404" GYP BOARD
 - 002166 1440" GYP BOARD
 - 002167 1476" GYP BOARD
 - 002168 1512" GYP BOARD
 - 002169 1548" GYP BOARD
 - 002170 1584" GYP BOARD
 - 002171 1620" GYP BOARD
 - 002172 1656" GYP BOARD
 - 002173 1692" GYP BOARD
 - 002174 1728" GYP BOARD
 - 002175 1764" GYP BOARD
 - 002176 1800" GYP BOARD
 - 002177 1836" GYP BOARD
 - 002178 1872" GYP BOARD
 - 002179 1908" GYP BOARD
 - 002180 1944" GYP BOARD
 - 002181 1980" GYP BOARD
 - 002182 2016" GYP BOARD
 - 002183 2052" GYP BOARD
 - 002184 2088" GYP BOARD
 - 002185 2124" GYP BOARD
 - 002186 2160" GYP BOARD
 - 002187 2196" GYP BOARD
 - 002188 2232" GYP BOARD
 - 002189 2268" GYP BOARD
 - 002190 2304" GYP BOARD
 - 002191 2340" GYP BOARD
 - 002192 2376" GYP BOARD
 - 002193 2412" GYP BOARD
 - 002194 2448" GYP BOARD
 - 002195 2484" GYP BOARD
 - 002196 2520" GYP BOARD
 - 002197 2556" GYP BOARD
 - 002198 2592" GYP BOARD
 - 002199 2628" GYP BOARD
 - 002200 2664" GYP BOARD
 - 002201 2700" GYP BOARD
 - 002202 2736" GYP BOARD
 - 002203 2772" GYP BOARD
 - 002204 2808" GYP BOARD
 - 002205 2844" GYP BOARD
 - 002206 2880" GYP BOARD
 - 002207 2916" GYP BOARD
 - 002208 2952" GYP BOARD
 - 002209 2988" GYP BOARD
 - 002210 3024" GYP BOARD
 - 002211 3060" GYP BOARD
 - 002212 3096" GYP BOARD
 - 002213 3132" GYP BOARD
 - 002214 3168" GYP BOARD
 - 002215 3204" GYP BOARD
 - 002216 3240" GYP BOARD
 - 002217 3276" GYP BOARD
 - 002218 3312" GYP BOARD
 - 002219 3348" GYP BOARD
 - 002220 3384" GYP BOARD
 - 002221 3420" GYP BOARD
 - 002222 3456" GYP BOARD
 - 002223 3492" GYP BOARD
 - 002224 3528" GYP BOARD
 - 002225 3564" GYP BOARD
 - 002226 3600" GYP BOARD
 - 002227 3636" GYP BOARD
 - 002228 3672" GYP BOARD
 - 002229 3708" GYP BOARD
 - 002230 3744" GYP BOARD
 - 002231 3780" GYP BOARD
 - 002232 3816" GYP BOARD
 - 002233 3852" GYP BOARD
 - 002234 3888" GYP BOARD
 - 002235 3924" GYP BOARD
 - 002236 3960" GYP BOARD
 - 002237 3996" GYP BOARD
 - 002238 4032" GYP BOARD
 - 002239 4068" GYP BOARD
 - 002240 4104" GYP BOARD
 - 002241 4140" GYP BOARD
 - 002242 4176" GYP BOARD
 - 002243 4212" GYP BOARD
 - 002244 4248" GYP BOARD
 - 002245 4284" GYP BOARD
 - 002246 4320" GYP BOARD
 - 002247 4356" GYP BOARD
 - 002248 4392" GYP BOARD
 - 002249 4428" GYP BOARD
 - 002250 4464" GYP BOARD
 - 002251 4500" GYP BOARD
 - 002252 4536" GYP BOARD
 - 002253 4572" GYP BOARD
 - 002254 4608" GYP BOARD
 - 002255 4644" GYP BOARD
 - 002256 4680" GYP BOARD
 - 002257 4716" GYP BOARD
 - 002258 4752" GYP BOARD
 - 002259 4788" GYP BOARD
 - 002260 4824" GYP BOARD
 - 002261 4860" GYP BOARD
 - 002262 4896" GYP BOARD
 - 002263 4932" GYP BOARD
 - 002264 4968" GYP BOARD
 - 002265 5004" GYP BOARD
 - 002266 5040" GYP BOARD
 - 002267 5076" GYP BOARD
 - 002268 5112" GYP BOARD
 - 002269 5148" GYP BOARD
 - 002270 5184" GYP BOARD
 - 002271 5220" GYP BOARD
 - 002272 5256" GYP BOARD
 - 002273 5292" GYP BOARD
 - 002274 5328" GYP BOARD
 - 002275 5364" GYP BOARD
 - 002276 5400" GYP BOARD
 - 002277 5436" GYP BOARD
 - 002278 5472" GYP BOARD
 - 002279 5508" GYP BOARD
 - 002280 5544" GYP BOARD
 - 002281 5580" GYP BOARD
 - 002282 5616" GYP BOARD
 - 002283 5652" GYP BOARD
 - 002284 5688" GYP BOARD
 - 002285 5724" GYP BOARD
 - 002286 5760" GYP BOARD
 - 002287 5796" GYP BOARD
 - 002288 5832" GYP BOARD
 - 002289 5868" GYP BOARD
 - 002290 5904" GYP BOARD
 - 002291 5940" GYP BOARD
 - 002292 5976" GYP BOARD
 - 002293 6012" GYP BOARD
 - 002294 6048" GYP BOARD
 - 002295 6084" GYP BOARD
 - 002296 6120" GYP BOARD
 - 002297 6156" GYP BOARD
 - 002298 6192" GYP BOARD
 - 002299 6228" GYP BOARD
 - 002300 6264" GYP BOARD
 - 002301 6300" GYP BOARD
 - 002302 6336" GYP BOARD
 - 002303 6372" GYP BOARD
 - 002304 6408" GYP BOARD
 - 002305 6444" GYP BOARD
 - 002306 6480" GYP BOARD
 - 002307 6516" GYP BOARD
 - 002308 6552" GYP BOARD
 - 002309 6588" GYP BOARD
 - 002310 6624" GYP BOARD
 - 002311 6660" GYP BOARD
 - 002312 6696" GYP BOARD
 - 002313 6732" GYP BOARD
 - 002314 6768" GYP BOARD
 - 002315 6804" GYP BOARD
 - 002316 6840" GYP BOARD
 - 002317 6876" GYP BOARD
 - 002318 6912" GYP BOARD
 - 002319 6948" GYP BOARD
 - 002320 6984" GYP BOARD
 - 002321 7020" GYP BOARD
 - 002322 7056" GYP BOARD
 - 002323 7092" GYP BOARD
 - 002324 7128" GYP BOARD
 - 002325 7164" GYP BOARD
 - 002326 7200" GYP BOARD
 - 002327 7236" GYP BOARD
 - 002328 7272" GYP BOARD
 - 002329 7308" GYP BOARD
 - 002330 7344" GYP BOARD
 - 002331 7380" GYP BOARD
 - 002332 7416" GYP BOARD
 - 002333 7452" GYP BOARD
 - 002334 7488" GYP BOARD
 - 002335 7524" GYP BOARD
 - 002336 7560" GYP BOARD
 - 002337 7596" GYP BOARD
 - 002338 7632" GYP BOARD
 - 002339 7668" GYP BOARD
 - 002340 7704" GYP BOARD
 - 002341 7740" GYP BOARD
 - 002342 7776" GYP BOARD
 - 002343 7812" GYP BOARD
 - 002344 7848" GYP BOARD
 - 002345 7884" GYP BOARD
 - 002346 7920" GYP BOARD
 - 002347 7956" GYP BOARD
 - 002348 7992" GYP BOARD
 - 002349 8028" GYP BOARD
 - 002350 8064" GYP BOARD
 - 002351 8100" GYP BOARD
 - 002352 8136" GYP BOARD
 - 002353 8172" GYP BOARD
 - 002354 8208" GYP BOARD
 - 002355 8244" GYP BOARD
 - 002356 8280" GYP BOARD
 - 002357 8316" GYP BOARD
 - 002358 8352" GYP BOARD
 - 002359 8388" GYP BOARD
 - 002360 8424" GYP BOARD
 - 002361 8460" GYP BOARD
 - 002362 8496" GYP BOARD
 - 002363 8532" GYP BOARD
 - 002364 8568" GYP BOARD
 - 002365 8604" GYP BOARD
 - 002366 8640" GYP BOARD
 - 002367 8676" GYP BOARD
 - 002368 8712" GYP BOARD
 - 002369 8748" GYP BOARD
 - 002370 8784" GYP BOARD
 - 002371 8820" GYP BOARD
 - 002372 8856" GYP BOARD
 - 002373 8892" GYP BOARD
 - 002374 8928" GYP BOARD
 - 002375 8964" GYP BOARD
 - 002376 9000" GYP BOARD
 - 002377 9036" GYP BOARD
 - 002378 9072" GYP BOARD
 - 002379 9108" GYP BOARD
 - 002380 9144" GYP BOARD
 - 002381 9180" GYP BOARD
 - 002382 9216" GYP BOARD
 - 002383 9252" GYP BOARD
 - 002384 9288" GYP BOARD
 - 002385 9324" GYP BOARD
 - 002386 9360" GYP BOARD
 - 002387 9396" GYP BOARD
 - 002388 9432" GYP BOARD
 - 002389 9468" GYP BOARD
 - 002390 9504" GYP BOARD
 - 002391 9540" GYP BOARD
 - 002392 9576" GYP BOARD
 - 002393 9612" GYP BOARD
 - 002394 9648" GYP BOARD
 - 002395 9684" GYP BOARD
 - 002396 9720" GYP BOARD
 - 002397 9756" GYP BOARD
 - 002398 9792" GYP BOARD
 - 002399 9828" GYP BOARD
 - 002400 9864" GYP BOARD
 - 002401 9900" GYP BOARD
 - 002402 9936" GYP BOARD
 - 002403 9972" GYP BOARD
 - 002404 10008" GYP BOARD
 - 002405 10044" GYP BOARD
 - 002406 10080" GYP BOARD
 - 002407 10116" GYP BOARD
 - 002408 10152" GYP BOARD
 - 002409 10188" GYP BOARD
 - 002410 10224" GYP BOARD
 - 002411 10260" GYP BOARD
 - 002412 10296" GYP BOARD
 - 002413 10332" GYP BOARD
 - 002414 10368" GYP BOARD
 - 002415 10404" GYP BOARD
 - 002416 10440" GYP BOARD
 - 002417 10476" GYP BOARD
 - 002418 10512" GYP BOARD
 - 002419 10548" GYP BOARD
 - 002420 10584" GYP BOARD
 - 002421 10620" GYP BOARD
 - 002422 10656" GYP BOARD
 - 002423 10692" GYP BOARD
 - 002424 10728" GYP BOARD
 - 002425 10764" GYP BOARD
 - 002426 10800" GYP BOARD
 - 002427 10836" GYP BOARD
 - 002428 10872" GYP BOARD
 - 002429 10908" GYP BOARD
 - 002430 10944" GYP BOARD
 - 002431 10980" GYP BOARD
 - 002432 11016" GYP BOARD
 - 002433 11052" GYP BOARD
 - 002434 11088" GYP BOARD
 - 002435 11124" GYP BOARD
 - 002436 11160" GYP BOARD
 - 002437 11196" GYP BOARD
 - 002438 11232" GYP BOARD
 - 002439 11268" GYP BOARD
 - 002440 11304" GYP BOARD
 - 002441 11340" GYP BOARD
 - 002442 11376" GYP BOARD
 - 002443 11412" GYP BOARD
 - 002444 11448" GYP BOARD
 - 002445 11484" GYP BOARD
 - 002446 11520" GYP BOARD
 - 002447 11556" GYP BOARD
 - 002448 11592" GYP BOARD
 - 002449 11628" GYP BOARD
 - 002450 11664" GYP BOARD
 - 002451 11700" GYP BOARD
 - 002452 11736" GYP BOARD
 - 002453 11772" GYP BOARD
 - 002454 11808" GYP BOARD
 - 002455 11844" GYP BOARD
 - 002456 11880" GYP BOARD
 - 002457 11916" GYP BOARD
 - 002458 11952" GYP BOARD
 - 002459 11988" GYP BOARD
 - 002460 12024" GYP BOARD
 - 002461 12060" GYP BOARD
 - 002462 12096" GYP BOARD
 - 002463 12132" GYP BOARD
 - 002464 12168" GYP BOARD
 - 002465 12204" GYP BOARD
 - 002466 12240" GYP BOARD
 - 002467 12276" GYP BOARD
 - 002468 12312" GYP BOARD
 - 002469 12348" GYP BOARD
 - 002470 12384" GYP BOARD
 - 002471 12420" GYP BOARD
 - 002472 12456" GYP BOARD
 - 002473 12492" GYP BOARD
 - 002474 12528" GYP BOARD
 - 002475 12564" GYP BOARD
 - 002476 12600" GYP BOARD
 - 002477 12636" GYP BOARD
 - 002478 12672" GYP BOARD
 - 002479 12708" GYP BOARD
 - 002480 12744" GYP BOARD
 - 002481 12780" GYP BOARD
 - 002482 12816" GYP BOARD
 - 002483 12852" GYP BOARD
 - 002484 12888" GYP BOARD
 - 002485 12924" GYP BOARD
 - 002486 12960" GYP BOARD
 - 002487 12996" GYP BOARD
 - 002488 13032" GYP BOARD
 - 002489 13068" GYP BOARD
 - 002490 13104" GYP BOARD
 - 002491 13140" GYP BOARD
 - 002492 13176" GYP BOARD
 - 002493 13212" GYP BOARD
 - 002494 13248" GYP BOARD
 - 002495 13284" GYP BOARD
 - 002496 13320" GYP BOARD
 - 002497 13356" GYP BOARD
 - 002498 13392" GYP BOARD
 - 002499 13428" GYP BOARD
 - 002500 13464" GYP BOARD
 - 002501 13500" GYP BOARD
 - 002502 13536" GYP BOARD
 - 002503 13572" GYP BOARD
 - 002504 13608" GYP BOARD
 - 002505 13644" GYP BOARD
 - 002506 13680" GYP BOARD
 - 002507 13716" GYP BOARD
 - 002508 13752" GYP BOARD
 - 002509 13788" GYP BOARD
 - 002510 13824" GYP BOARD
 - 002511 13860" GYP BOARD
 - 002512 13896" GYP BOARD
 - 002513 13932" GYP BOARD
 - 002514 13968" GYP BOARD
 - 002515 14004" GYP BOARD
 - 002516 14040" GYP BOARD
 - 002517 14076" GYP BOARD
 - 002518 14112" GYP BOARD
 - 002519 14148" GYP BOARD
 - 002520 14184" GYP BOARD
 - 002521 14220" GYP BOARD
 - 002522 14256" GYP BOARD
 - 002523 14292" GYP BOARD
 - 002524 14328" GYP BOARD
 - 002525 14364" GYP BOARD
 - 002526 14400" GYP BOARD
 - 002527 14436" GYP BOARD
 - 002528 14472" GYP BOARD
 - 002529 14508" GYP BOARD
 - 002530 14544" GYP BOARD
 - 002531 14580" GYP BOARD
 - 002532 14616" GYP BOARD
 - 002533 14652" GYP BOARD
 - 002534 14688" GYP BOARD
 - 002535 14724" GYP BOARD
 - 002536 14760" GYP BOARD
 - 002537 14796" GYP BOARD
 - 002538 14832" GYP BOARD
 - 002539 14868" GYP BOARD
 - 002540 14904" GYP BOARD
 - 002541 14940" GYP BOARD
 - 002542 14976" GYP BOARD
 - 002543 15012" GYP BOARD
 - 002544 15048" GYP BOARD
 - 002545 15084" GYP BOARD
 - 002546 15120" GYP BOARD
 - 002547 15156" GYP BOARD
 - 002548 15192" GYP BOARD
 - 002549 15228" GYP BOARD
 - 002550 15264" GYP BOARD
 - 002551 15300" GYP BOARD
 - 002552 15336" GYP BOARD
 - 002553 15372" GYP BOARD
 - 002554 15408" GYP BOARD
 - 002555 15444" GYP BOARD
 - 002556 15480" GYP BOARD
 - 002557 15516" GYP BOARD
 - 002558 15552" GYP BOARD
 - 002559 15588" GYP BOARD
 - 002560 15624" GYP BOARD
 - 002561 15660" GYP BOARD
 - 002562 15696" GYP BOARD
 - 002563 15732" GYP BOARD
 - 002564 15768" GYP BOARD
 - 002565 15804" GYP BOARD
 - 002566 15840" GYP BOARD
 - 002567 15876" GYP BOARD
 - 002568 15912" GYP BOARD
 - 002569 15948" GYP BOARD
 - 002570 15984" GYP BOARD
 - 002571 16020" GYP BOARD
 - 002572 16056" GYP BOARD
 - 002573 16092" GYP BOARD
 - 002574 16128" GYP BOARD
 - 002575 16164" GYP BOARD
 - 002576 16200" GYP BOARD
 - 002577 16236" GYP BOARD
 - 002578 16272" GYP BOARD
 - 002579 16308" GYP BOARD
 - 002580 16344" GYP BOARD
 - 002581 16380" GYP BOARD
 - 002582 16416" GYP BOARD
 - 002583 16452" GYP BOARD
 - 002584 16488" GYP BOARD
 - 002585 16524" GYP BOARD
 - 002586 16560" GYP BOARD
 - 002587 16596" GYP BOARD
 - 002588 16632" GYP BOARD
 - 002589 16668" GYP BOARD
 - 002590 16704" GYP BOARD
 - 002591 16740" GYP BOARD
 - 002592 16776" GYP BOARD
 - 002593 16812" GYP BOARD
 - 002594 16848" GYP BOARD
 - 002595 16884" GYP BOARD
 - 002596 16920" GYP BOARD
 - 002597 16956" GYP BOARD
 - 002598 16992" GYP BOARD
 - 002599 17028" GYP BOARD
 - 002600 17064" GYP BOARD
 - 002601 17100" GYP BOARD
 - 002602 17136" GYP BOARD
 - 002603 17172" GYP BOARD
 - 002604 17208" GYP BOARD
 - 002605 17244" GYP BOARD
 - 002606 17280" GYP BOARD
 - 002607 17316" GYP BOARD
 - 002608 17352" GYP BOARD
 - 002609 17388" GYP BOARD
 - 002610 17424" GYP BOARD
 - 002611 17460" GYP BOARD
 - 002612 17496" GYP BOARD
 - 002613 17532" GYP BOARD
 - 002614 17568" GYP BOARD
 - 002615 17604" GYP BOARD
 - 002616 17640" GYP BOARD
 - 002617 17676" GYP BOARD
 - 002618 17712" GYP BOARD
 - 002619 17748" GYP BOARD
 - 002620 17784" GYP BOARD
 - 002621 17820" GYP BOARD
 - 002622 17856" GYP BOARD
 - 002623 17892" GYP BOARD
 - 002624 17928" GYP BOARD
 - 002625 17964" GYP BOARD
 - 002626 18000" GYP BOARD
 - 002627 18036" GYP BOARD
 - 002628 18072" GYP BOARD
 - 002629 18108" GYP BOARD
 - 002630 18144" GYP BOARD
 - 002631 18180" GYP BOARD
 - 002632 18216" GYP BOARD
 - 002633 18252" GYP BOARD
 - 002634 18288" GYP BOARD
 - 002635 18324" GYP BOARD
 - 002636 18360" GYP BOARD
 - 002637 18396" GYP BOARD
 - 002638 18432" GYP BOARD
 - 002639 18468" GYP BOARD
 - 002640 18504" GYP BOARD
 - 002641 18540" GYP BOARD
 - 002642 18576" GYP BOARD
 - 002643 18612" GYP BOARD
 - 002644 18648" GYP BOARD
 - 002645 18684" GYP BOARD
 - 002646 18720" GYP BOARD
 - 002647 18756" GYP BOARD
 - 002648 18792" GYP BOARD
 - 002649 18828" GYP BOARD
 - 002650 18864" GYP BOARD
 - 002651 18900" GYP BOARD
 - 002652 18936" GYP BOARD
 - 002653 18972" GYP BOARD
 - 002654 19008" GYP BOARD
 - 002655 19044" GYP BOARD
 - 002656 19080" GYP BOARD
 - 002657 19116" GYP BOARD
 - 0026

OWNER
 AMINO DAIKI
 1 LINCOLN PARK UNIT 207
 SAN FRANCISCO, CA 94109
 415.435.4400
 BENJAMIN@AMINO.COM

TEAM
VENIA PAVEL
 THE LOVE POTtery LIBRARY LLC
 2840 GARDEN STREET
 SAN FRANCISCO, CA 94110
 VENIA@LOVEPOTTERY.COM
 415.441.1057

ARCHITECT
 SHELTON LIVING ARCHITECTS
 350 CALIFORNIA STREET
 SAN FRANCISCO, CA 94103
 SHELTON@MONTYARCHITECTS.COM
 415.618.8873

Item No. _____ Date: _____
 Order No. _____ City: _____



SE2424FM-UP
 (with 1" lip up)

SE2024FM

Features:

- 18 Gauge stainless steel construction
- Minimize the splash from emptying mop bucket
- Recessed into floor allows for greater capacity
- Removes dirt and debris from mop water
- Addition to precast or standard washroom

Recommended Accessories:

- AA-83
- AA-85
- AA-86
- AA-87
- AA-88
- AA-89
- AA-90
- AA-91
- AA-92
- AA-93
- AA-94
- AA-95
- AA-96
- AA-97
- AA-98
- AA-99
- AA-100

Plain View

SE2424FM-UP

Color	D (W) x H (H)	Deck (Floor) (Floor) (H)	Deck (Floor) (Floor) (H)	Deck (Floor) (Floor) (H)	Deck (Floor) (Floor) (H)
SE2424FM-UP	24" x 24" x 18"	24" x 24" x 18"	24" x 24" x 18"	24" x 24" x 18"	24" x 24" x 18"
SE2024FM	24" x 24" x 18"	24" x 24" x 18"	24" x 24" x 18"	24" x 24" x 18"	24" x 24" x 18"

GSI 4777 FURNITURE, INC. 85 W. MARIN, CA 94707. TEL: 1-800-880-8888. FAX: 1-800-469-5888. 1-828-286-0166. GSIUSA.COM

Item No. _____ Date: _____
 Order No. _____ City: _____

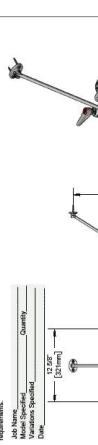

Service Sink / Mop Sink Faucets
B-0665-BSTR

Features & Benefits:

- 18" wall mount faucet with 18" chrome plated brass body, chrome plated brass spout with 18" chrome plated ball knob and 18" chrome plated handle.
- 18" wall mount faucet with 18" chrome plated brass body, chrome plated brass spout with 18" chrome plated ball knob and 18" chrome plated handle.
- 18" wall mount faucet with 18" chrome plated brass body, chrome plated brass spout with 18" chrome plated ball knob and 18" chrome plated handle.

Plain View

SE2424FM-UP

Color	D (W) x H (H)	Deck (Floor) (Floor) (H)	Deck (Floor) (Floor) (H)	Deck (Floor) (Floor) (H)	Deck (Floor) (Floor) (H)
SE2424FM-UP	24" x 24" x 18"	24" x 24" x 18"	24" x 24" x 18"	24" x 24" x 18"	24" x 24" x 18"
SE2024FM	24" x 24" x 18"	24" x 24" x 18"	24" x 24" x 18"	24" x 24" x 18"	24" x 24" x 18"

GSI 4777 FURNITURE, INC. 85 W. MARIN, CA 94707. TEL: 1-800-880-8888. FAX: 1-800-469-5888. 1-828-286-0166. GSIUSA.COM

Item No. _____ Date: _____
 Order No. _____ City: _____



Wall Mount Hand Sink with Wall Mount Faucet

HS-XXXXW

HS-XXXXS

Features & Benefits:

- 18" wall mount faucet with 18" chrome plated brass body, chrome plated brass spout with 18" chrome plated ball knob and 18" chrome plated handle.
- 18" wall mount faucet with 18" chrome plated brass body, chrome plated brass spout with 18" chrome plated ball knob and 18" chrome plated handle.

Plain View

SE2424FM-UP

Color	D (W) x H (H)	Deck (Floor) (Floor) (H)	Deck (Floor) (Floor) (H)	Deck (Floor) (Floor) (H)	Deck (Floor) (Floor) (H)
SE2424FM-UP	24" x 24" x 18"	24" x 24" x 18"	24" x 24" x 18"	24" x 24" x 18"	24" x 24" x 18"
SE2024FM	24" x 24" x 18"	24" x 24" x 18"	24" x 24" x 18"	24" x 24" x 18"	24" x 24" x 18"

GSI 4777 FURNITURE, INC. 85 W. MARIN, CA 94707. TEL: 1-800-880-8888. FAX: 1-800-469-5888. 1-828-286-0166. GSIUSA.COM

Item No. _____ Date: _____
 Order No. _____ City: _____



Service Sink / Mop Sink Faucets
B-0665-BSTR

Features & Benefits:

- 18" wall mount faucet with 18" chrome plated brass body, chrome plated brass spout with 18" chrome plated ball knob and 18" chrome plated handle.
- 18" wall mount faucet with 18" chrome plated brass body, chrome plated brass spout with 18" chrome plated ball knob and 18" chrome plated handle.

Plain View

SE2424FM-UP

Color	D (W) x H (H)	Deck (Floor) (Floor) (H)	Deck (Floor) (Floor) (H)	Deck (Floor) (Floor) (H)	Deck (Floor) (Floor) (H)
SE2424FM-UP	24" x 24" x 18"	24" x 24" x 18"	24" x 24" x 18"	24" x 24" x 18"	24" x 24" x 18"
SE2024FM	24" x 24" x 18"	24" x 24" x 18"	24" x 24" x 18"	24" x 24" x 18"	24" x 24" x 18"

GSI 4777 FURNITURE, INC. 85 W. MARIN, CA 94707. TEL: 1-800-880-8888. FAX: 1-800-469-5888. 1-828-286-0166. GSIUSA.COM

ITEM NO. _____ **DATE:** _____
ORDER NO. _____ **CITY:** _____

ITEM NO. _____ **DATE:** _____
ORDER NO. _____ **CITY:** _____

ITEM NO. _____ **DATE:** _____
ORDER NO. _____ **CITY:** _____

ITEM NO. _____ **DATE:** _____
ORDER NO. _____ **CITY:** _____

ITEM NO. _____ **DATE:** _____
ORDER NO. _____ **CITY:** _____

ITEM NO. _____ **DATE:** _____
ORDER NO. _____ **CITY:** _____

ITEM NO. _____ **DATE:** _____
ORDER NO. _____ **CITY:** _____

ITEM NO. _____ **DATE:** _____
ORDER NO. _____ **CITY:** _____

ITEM NO. _____ **DATE:** _____
ORDER NO. _____ **CITY:** _____

ITEM NO. _____ **DATE:** _____
ORDER NO. _____ **CITY:** _____

ITEM NO. _____ **DATE:** _____
ORDER NO. _____ **CITY:** _____

ITEM NO. _____ **DATE:** _____
ORDER NO. _____ **CITY:** _____

ITEM NO. _____ **DATE:** _____
ORDER NO. _____ **CITY:** _____

ITEM NO. _____ **DATE:** _____
ORDER NO. _____ **CITY:** _____

ITEM NO. _____ **DATE:** _____
ORDER NO. _____ **CITY:** _____

ITEM NO. _____ **DATE:** _____
ORDER NO. _____ **CITY:** _____

ITEM NO. _____ **DATE:** _____
ORDER NO. _____ **CITY:** _____

ITEM NO. _____ **DATE:** _____
ORDER NO. _____ **CITY:** _____

ITEM NO. _____ **DATE:** _____
ORDER NO. _____ **CITY:** _____

ITEM NO. _____ **DATE:** _____
ORDER NO. _____ **CITY:** _____

ITEM NO. _____ **DATE:** _____
ORDER NO. _____ **CITY:** _____

ITEM NO. _____ **DATE:** _____
ORDER NO. _____ **CITY:** _____

ITEM NO. _____ **DATE:** _____
ORDER NO. _____ **CITY:** _____

ITEM NO. _____ **DATE:** _____
ORDER NO. _____ **CITY:** _____

ITEM NO. _____ **DATE:** _____
ORDER NO. _____ **CITY:** _____

ITEM NO. _____ **DATE:** _____
ORDER NO. _____ **CITY:** _____

ITEM NO. _____ **DATE:** _____
ORDER NO. _____ **CITY:** _____

ITEM NO. _____ **DATE:** _____
ORDER NO. _____ **CITY:** _____

ITEM NO. _____ **DATE:** _____
ORDER NO. _____ **CITY:** _____

ITEM NO. _____ **DATE:** _____
ORDER NO. _____ **CITY:** _____

ITEM NO. _____ **DATE:** _____
ORDER NO. _____ **CITY:** _____

ITEM NO. _____ **DATE:** _____
ORDER NO. _____ **CITY:** _____

ITEM NO. _____ **DATE:** _____
ORDER NO. _____ **CITY:** _____

ITEM NO. _____ **DATE:** _____
ORDER NO. _____ **CITY:** _____

ITEM NO. _____ **DATE:** _____
ORDER NO. _____ **CITY:** _____

ITEM NO. _____ **DATE:** _____
ORDER NO. _____ **CITY:** _____

ITEM NO. _____ **DATE:** _____
ORDER NO. _____ **CITY:** _____

ITEM NO. _____ **DATE:** _____
ORDER NO. _____ **CITY:** _____

ITEM NO. _____ **DATE:** _____
ORDER NO. _____ **CITY:** _____

ITEM NO. _____ **DATE:** _____
ORDER NO. _____ **CITY:** _____

ITEM NO. _____ **DATE:** _____
ORDER NO. _____ **CITY:** _____

ITEM NO. _____ **DATE:** _____
ORDER NO. _____ **CITY:** _____

ITEM NO. _____ **DATE:** _____
ORDER NO. _____ **CITY:** _____

ITEM NO. _____ **DATE:** _____
ORDER NO. _____ **CITY:** _____

ITEM NO. _____ **DATE:** _____
ORDER NO. _____ **CITY:** _____

ITEM NO. _____ **DATE:** _____
ORDER NO. _____ **CITY:** _____

ITEM NO. _____ **DATE:** _____
ORDER NO. _____ **CITY:** _____

ITEM NO. _____ **DATE:** _____
ORDER NO. _____ **CITY:** _____

ITEM NO. _____ **DATE:** _____
ORDER NO. _____ **CITY:** _____

ITEM NO. _____ **DATE:** _____
ORDER NO. _____ **CITY:** _____

ITEM NO. _____ **DATE:** _____
ORDER NO. _____ **CITY:** _____

ITEM NO. _____ **DATE:** _____
ORDER NO. _____ **CITY:** _____

ITEM NO. _____ **DATE:** _____
ORDER NO. _____ **CITY:** _____

ITEM NO. _____ **DATE:** _____
ORDER NO. _____ **CITY:** _____

ITEM NO. _____ **DATE:** _____
ORDER NO. _____ **CITY:** _____

ITEM NO. _____ **DATE:** _____
ORDER NO. _____ **CITY:** _____

ITEM NO. _____ **DATE:** _____
ORDER NO. _____ **CITY:** _____

ITEM NO. _____ **DATE:** _____
ORDER NO. _____ **CITY:** _____

ITEM NO. _____ **DATE:** _____
ORDER NO. _____ **CITY:** _____

ITEM NO. _____ **DATE:** _____
ORDER NO. _____ **CITY:** _____

ITEM NO. _____ **DATE:** _____
ORDER NO. _____ **CITY:** _____

ITEM NO. _____ **DATE:** _____
ORDER NO. _____ **CITY:** _____

ITEM NO. _____ **DATE:** _____
ORDER NO. _____ **CITY:** _____

ITEM NO. _____ **DATE:** _____
ORDER NO. _____ **CITY:** _____

ITEM NO. _____ **DATE:** _____
ORDER NO. _____ **CITY:** _____

ITEM NO. _____ **DATE:** _____
ORDER NO. _____ **CITY:** _____

ITEM NO. _____ **DATE:** _____
ORDER NO. _____ **CITY:** _____

ITEM NO. _____ **DATE:** _____
ORDER NO. _____ **CITY:** _____

ITEM NO. _____ **DATE:** _____
ORDER NO. _____ **CITY:** _____

ITEM NO. _____ **DATE:** _____
ORDER NO. _____ **CITY:** _____

ITEM NO. _____ **DATE:** _____
ORDER NO. _____ **CITY:** _____

ITEM NO. _____ **DATE:** _____
ORDER NO. _____ **CITY:** _____

ITEM NO. _____ **DATE:** _____
ORDER NO. _____ **CITY:** _____

ITEM NO. _____ **DATE:** _____
ORDER NO. _____ **CITY:** _____

ITEM NO. _____ **DATE:** _____
ORDER NO. _____ **CITY:** _____

ITEM NO. _____ **DATE:** _____
ORDER NO. _____ **CITY:** _____

ITEM NO. _____ **DATE:** _____
ORDER NO. _____ **CITY:** _____

ITEM NO. _____ **DATE:** _____
ORDER NO. _____ **CITY:** _____

ITEM NO. _____ **DATE:** _____
ORDER NO. _____ **CITY:** _____

ITEM NO. _____ **DATE:** _____
ORDER NO. _____ **CITY:** _____

ITEM NO. _____ **DATE:** _____
ORDER NO. _____ **CITY:** _____

ITEM NO. _____ **DATE:** _____
ORDER NO. _____ **CITY:** _____

ITEM NO. _____ **DATE:** _____
ORDER NO. _____ **CITY:** _____

ITEM NO. _____ **DATE:** _____
ORDER NO. _____ **CITY:** _____

ITEM NO. _____ **DATE:** _____
ORDER NO. _____ **CITY:** _____

ITEM NO. _____ **DATE:** _____
ORDER NO. _____ **CITY:** _____

ITEM NO. _____ **DATE:** _____
ORDER NO. _____ **CITY:** _____

ITEM NO. _____ **DATE:** _____
ORDER NO. _____ **CITY:** _____

ITEM NO. _____ **DATE:** _____
ORDER NO. _____ **CITY:** _____

ITEM NO. _____ **DATE:** _____
ORDER NO. _____ **CITY:** _____

ITEM NO. _____ **DATE:** _____
ORDER NO. _____ **CITY:** _____

ITEM NO. _____ **DATE:** _____
ORDER NO. _____ **CITY:** _____

ITEM NO. _____ **DATE:** _____
ORDER NO. _____ **CITY:** _____

ITEM NO. _____ **DATE:** _____
ORDER NO. _____ **CITY:** _____

ITEM NO. _____ **DATE:** _____
ORDER NO. _____ **CITY:** _____

ITEM NO. _____ **DATE:** _____
ORDER NO. _____ **CITY:** _____

ITEM NO. _____ **DATE:** _____
ORDER NO. _____ **CITY:** _____

ITEM NO. _____ **DATE:** _____
ORDER NO. _____ **CITY:** _____

ITEM NO. _____ **DATE:** _____
ORDER NO. _____ **CITY:** _____

ITEM NO. _____ **DATE:** _____
ORDER NO. _____ **CITY:** _____

ITEM NO. _____ **DATE:** _____
ORDER NO. _____ **CITY:** _____

ITEM NO. _____ **DATE:** _____
ORDER NO. _____ **CITY:** _____

ITEM NO. _____ **DATE:** _____
ORDER NO. _____ **CITY:** _____

ITEM NO. _____ **DATE:** _____
ORDER NO. _____ **CITY:** _____

ITEM NO. _____ **DATE:** _____
ORDER NO. _____ **CITY:** _____

ITEM NO. _____ **DATE:** _____
ORDER NO. _____ **CITY:** _____

ITEM NO. _____ **DATE:** _____
ORDER NO. _____ **CITY:** _____

ITEM NO. _____ **DATE:** _____
ORDER NO. _____ **CITY:** _____

ITEM NO. _____ **DATE:** _____
ORDER NO. _____ **CITY:** _____

ITEM NO. _____ **DATE:** _____
ORDER NO. _____ **CITY:** _____

ITEM NO. _____ **DATE:** _____
ORDER NO. _____ **CITY:** _____

ITEM NO. _____ **DATE:** _____
ORDER NO. _____ **CITY:** _____

ITEM NO. _____ **DATE:** _____
ORDER NO. _____ **CITY:** _____

ITEM NO. _____ **DATE:** _____
ORDER NO. _____ **CITY:** _____

ITEM NO. _____ **DATE:** _____
ORDER NO. _____ **CITY:** _____

ITEM NO. _____ **DATE:** _____
ORDER NO. _____ **CITY:**

Introduction Form

(by a Member of the Board of Supervisors or the Mayor)

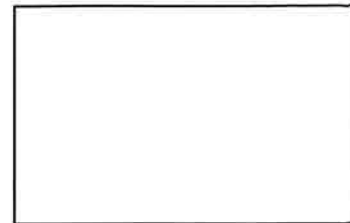

I hereby submit the following item for introduction (select only one):

- 1. For reference to Committee (Ordinance, Resolution, Motion or Charter Amendment)
- 2. Request for next printed agenda (For Adoption Without Committee Reference)
(Routine, non-controversial and/or commendatory matters only)
- 3. Request for Hearing on a subject matter at Committee
- 4. Request for Letter beginning with "Supervisor [redacted] inquiries..."
- 5. City Attorney Request
- 6. Call File No. [redacted] from Committee.
- 7. Budget and Legislative Analyst Request (attached written Motion)
- 8. Substitute Legislation File No. [redacted]
- 9. Reactivate File No. [redacted]
- 10. Topic submitted for Mayoral Appearance before the Board on [redacted]

The proposed legislation should be forwarded to the following (please check all appropriate boxes):

- Small Business Commission Youth Commission Ethics Commission
- Planning Commission Building Inspection Commission Human Resources Department

General Plan Referral sent to the Planning Department (proposed legislation subject to Charter 4.105 & Admin 2A.53):

- Yes No

(Note: For Imperative Agenda items (a Resolution not on the printed agenda), use the Imperative Agenda Form.)

Sponsor(s):

Clerk of the Board

Subject:

Liquor License Issuance - 284 Noe Street - The Love Potion Library LLC

Long Title or text listed:

Hearing to consider that the issuance of a Type-42 On-Sale Beer and Wine - Public Premises liquor license to The Love Potion Library LLC, located at 284 Noe Street (District 8), will serve the public convenience or necessity of the City and County of San Francisco.

Signature of Sponsoring Supervisor:

[Handwritten Signature]