



LEAVITT
architecture

1327 mason st.
san francisco
california 94133
t 415 674 9100
f 415 674 9101

EXISTING FOUR STORY
BUILDINGS ON 27TH AVE. BLOCK

218 27TH AVENUE RESIDENCES
BLOCK 1386 LOT 38
SAN FRANCISCO, CA

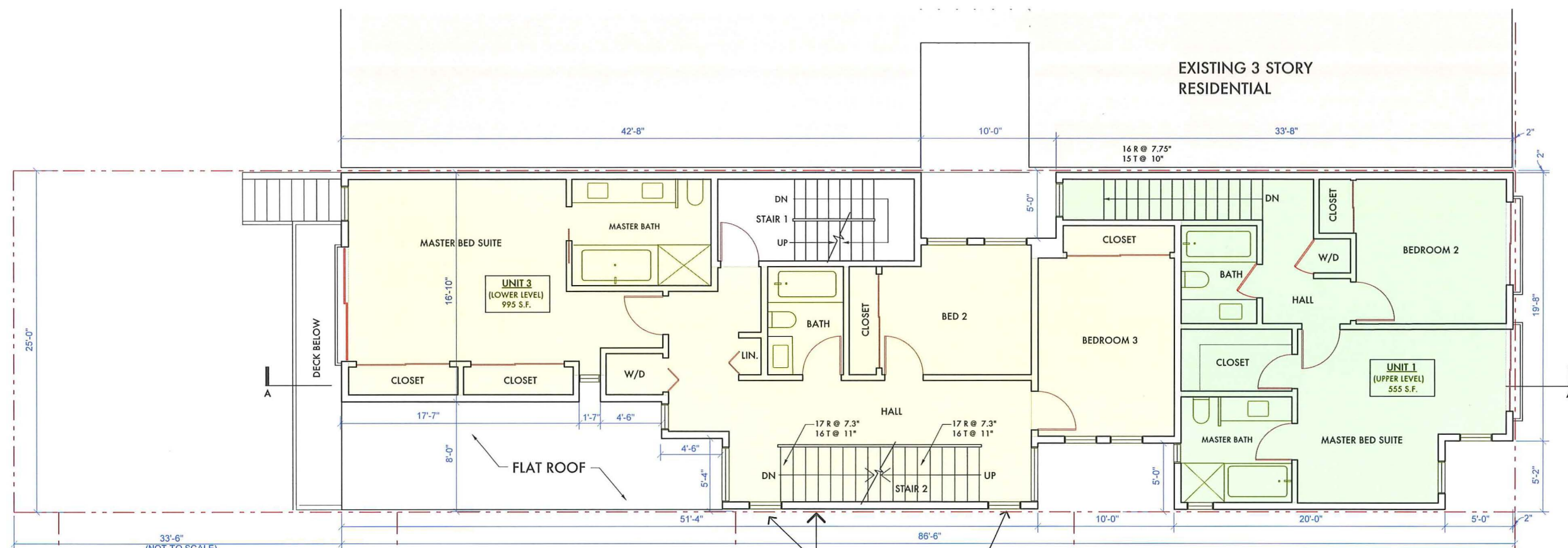

EXISTING 3 STORY
RESIDENTIAL

EXISTING 3 STORY
RESIDENTIAL

EXISTING 3 STORY
RESIDENTIAL + PARTIAL
4TH STORY

APPELLANT'S
PROPERTY

EXISTING 2 STORY
RESIDENTIAL

EXISTING 3 STORY
RESIDENTIAL

27TH AVENUE

THIRD FLOOR PLAN 

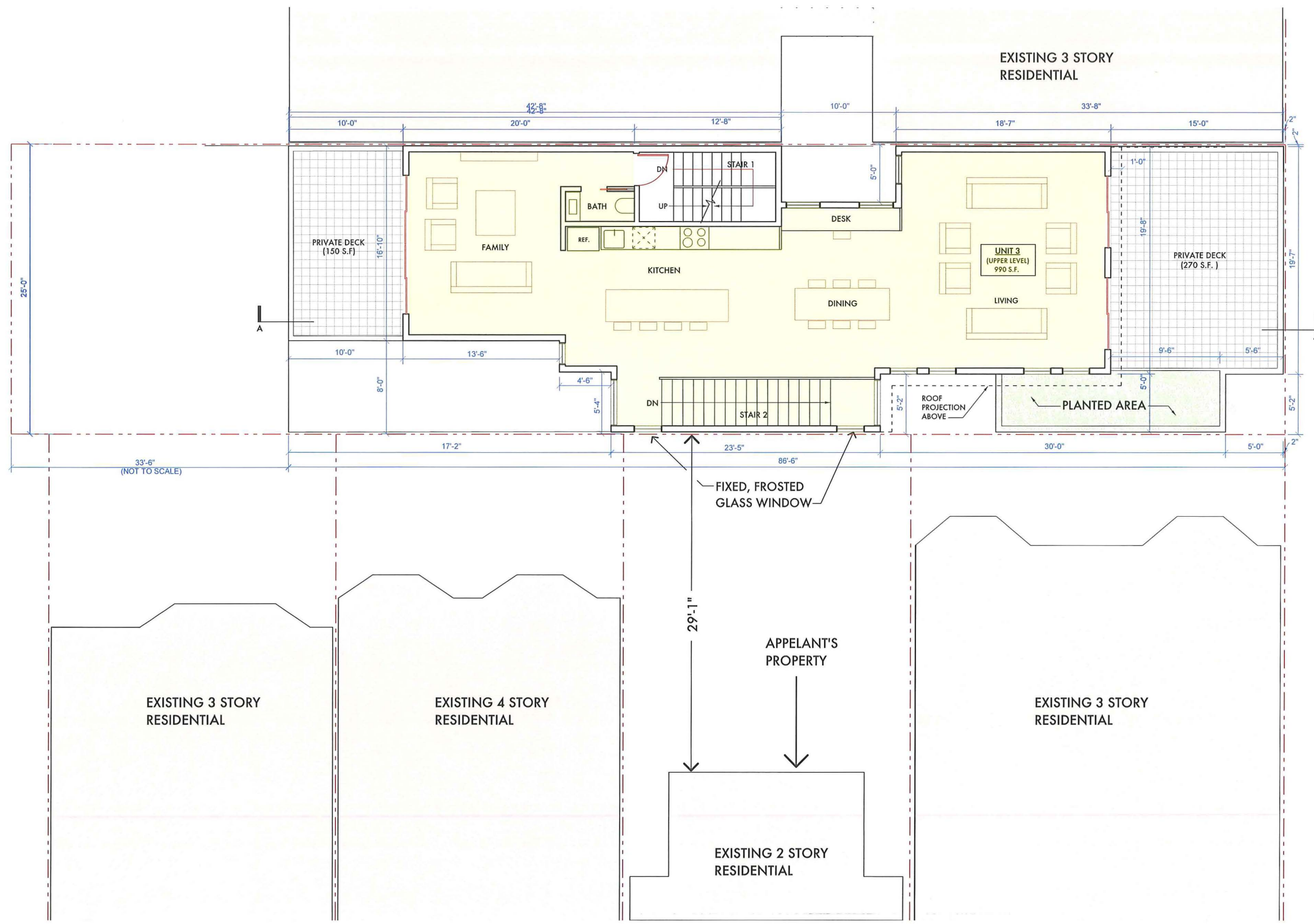

FOURTH FLOOR PLAN 

27TH AVENUE



1327 mason st.
san francisco
california 94133
t 415 674 9100
f 415 674 9101

LEAVITT
architecture

**PROPOSED BUILDING
RENDERED IN CONTEXT**

218 27TH AVENUE RESIDENCES
BLOCK 1386 LOT 38 SAN FRANCISCO, CA



BLOCK HEIGHT ANALYSIS - 4 STORY STRUCTURES

- KEY: ■ = EXSITING 4TH STORIES
■ = 4TH STORY PORTION OF PROPOSED PROJECT
■ = APPELLANT'S 2 STORY STURCTURE



BLOCK HEIGHT ANALYSIS - 2 STORY STURCTURES

- KEY: ■ = 2 STORY STRUCTURES
■ = APPELLANT'S 2 STORY STURCTURE



ORNAMENTAL IRON RAILINGS



PROPOSED 27TH AVENUE RENDERING

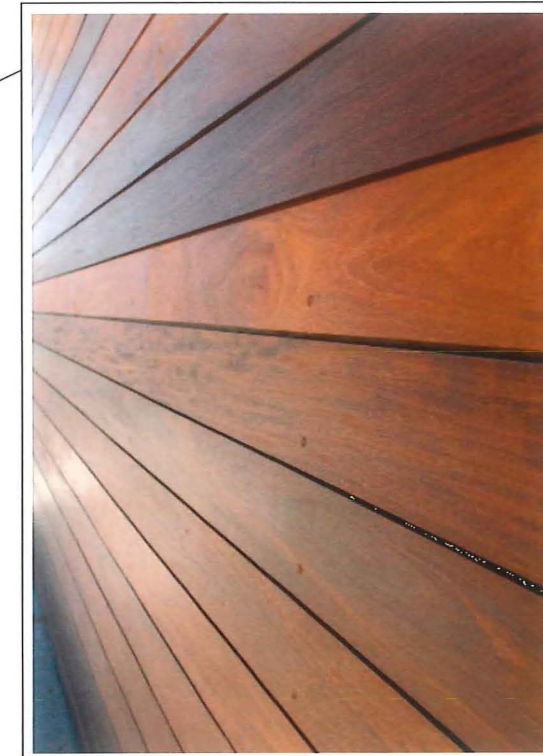

DARK STAINED WOOD SIDING

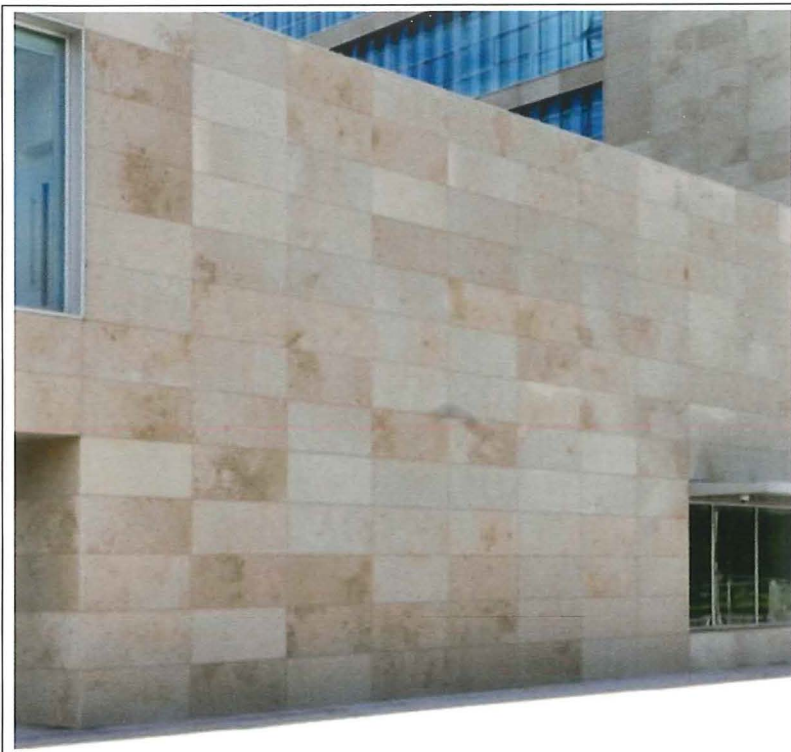

MULTI-SHADED LIMESTONE CLADDING



BRONZE COLORED METAL FRENCH DOORS



LEAVITT
architecture

1327 mason st.
san francisco
california 94133
t 415 674 9100
f 415 674 9101

PROPOSED BUILDING
IN CONTEXT FROM THE NORTH

218 27TH AVENUE RESIDENCES
BLOCK 1386 LOT 38
SAN FRANCISCO, CA



LEAVITT
architectures

1327 mason st.
san francisco
california 94133
t 415 674 9100
f 415 674 9101

PROPOSED BUILDING
IN CONTEXT FROM THE SOUTH

218 27TH AVENUE RESIDENCES
BLOCK 1386 LOT 38
SAN FRANCISCO, CA

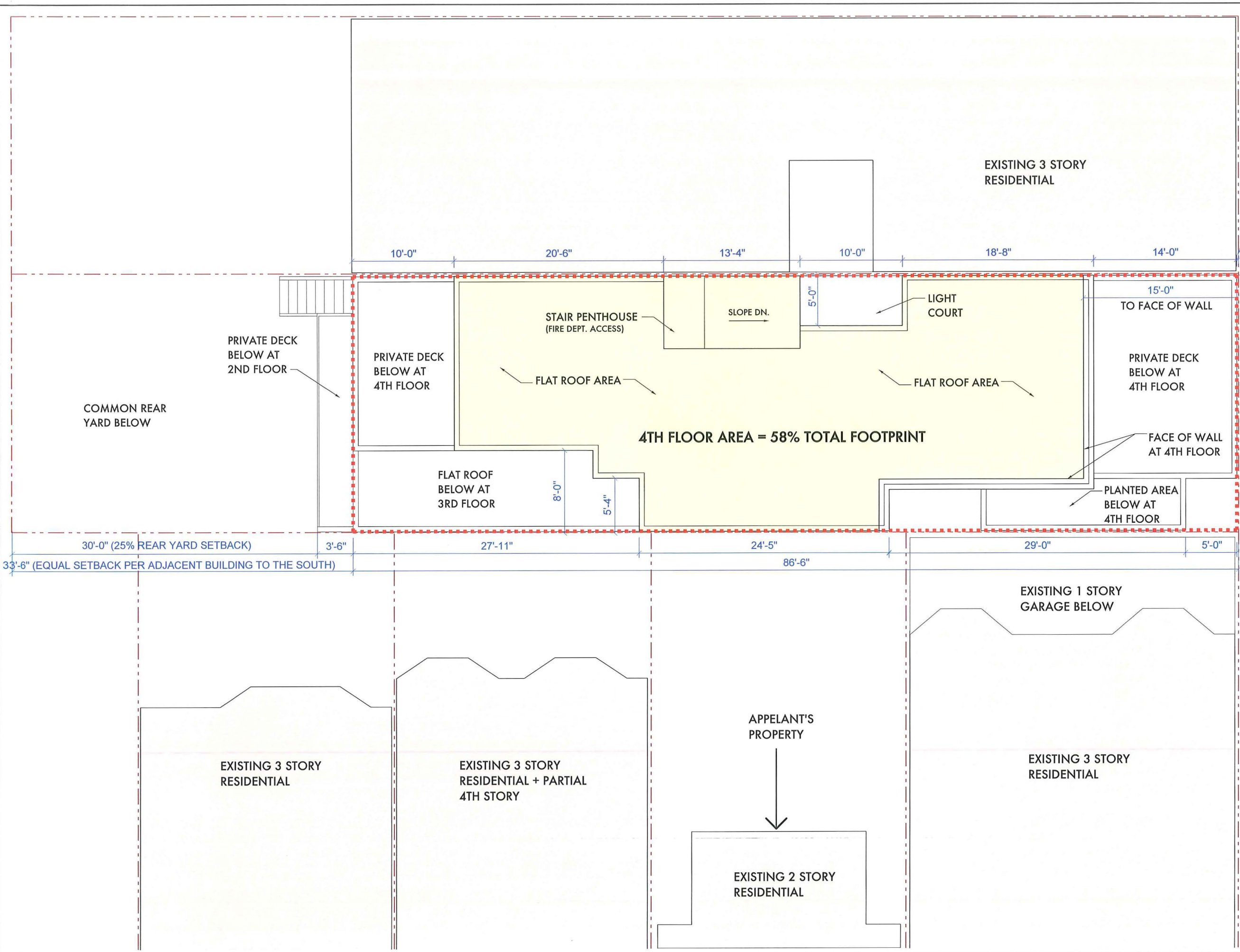

PROPOSED SITE PLAN

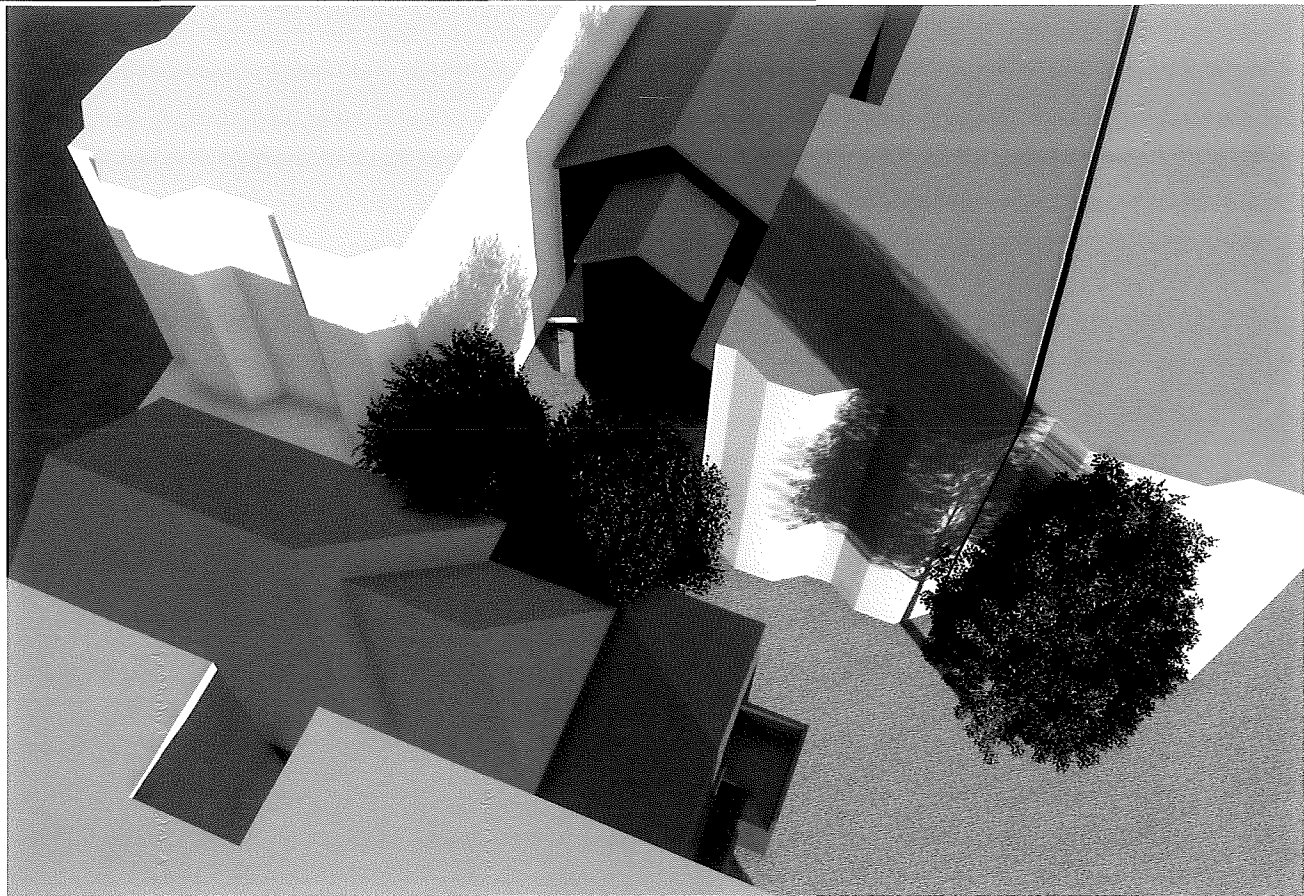

EXISTING CONDITION: DEC. 21 - 8 AM

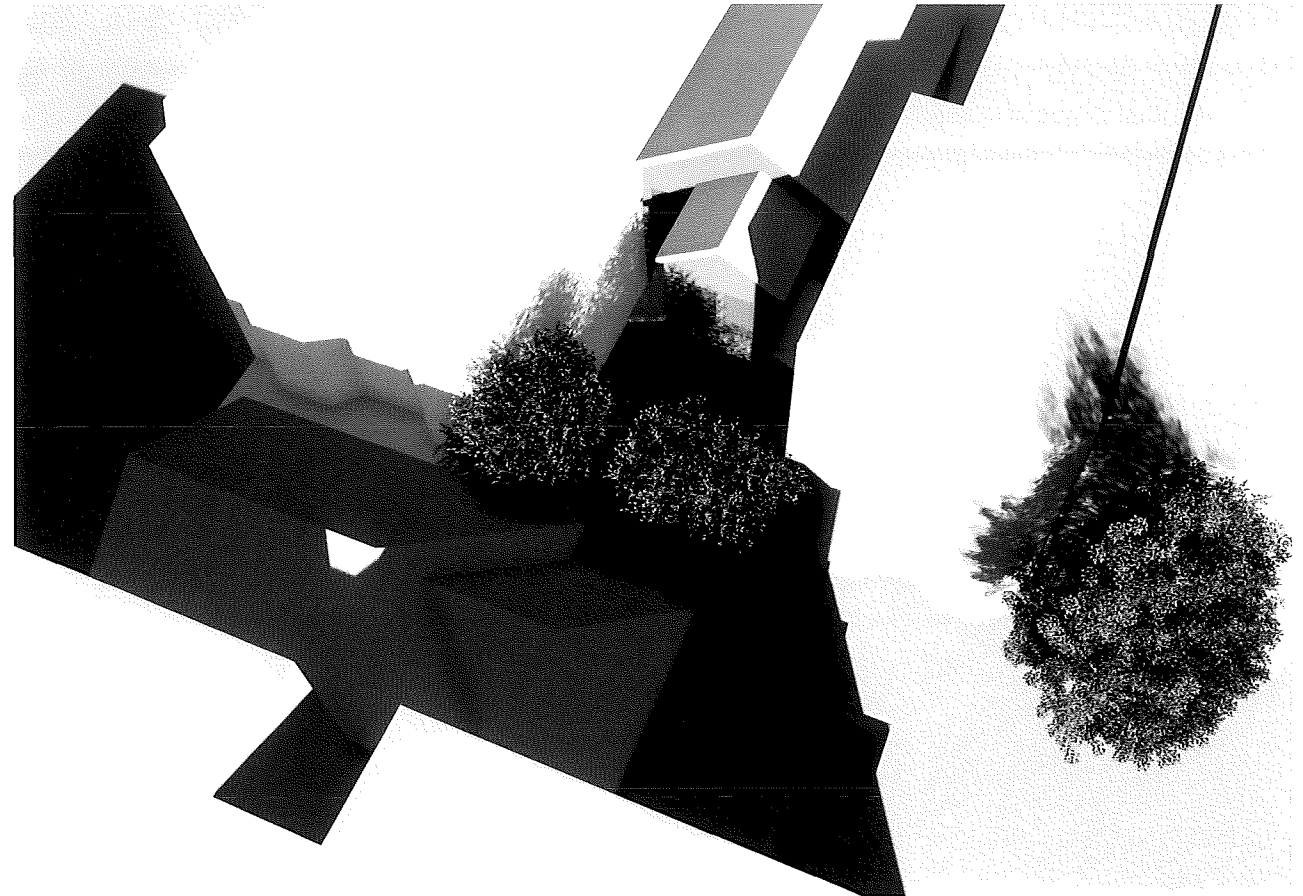

EXISTING CONDITION: DEC. 21 - 10 AM

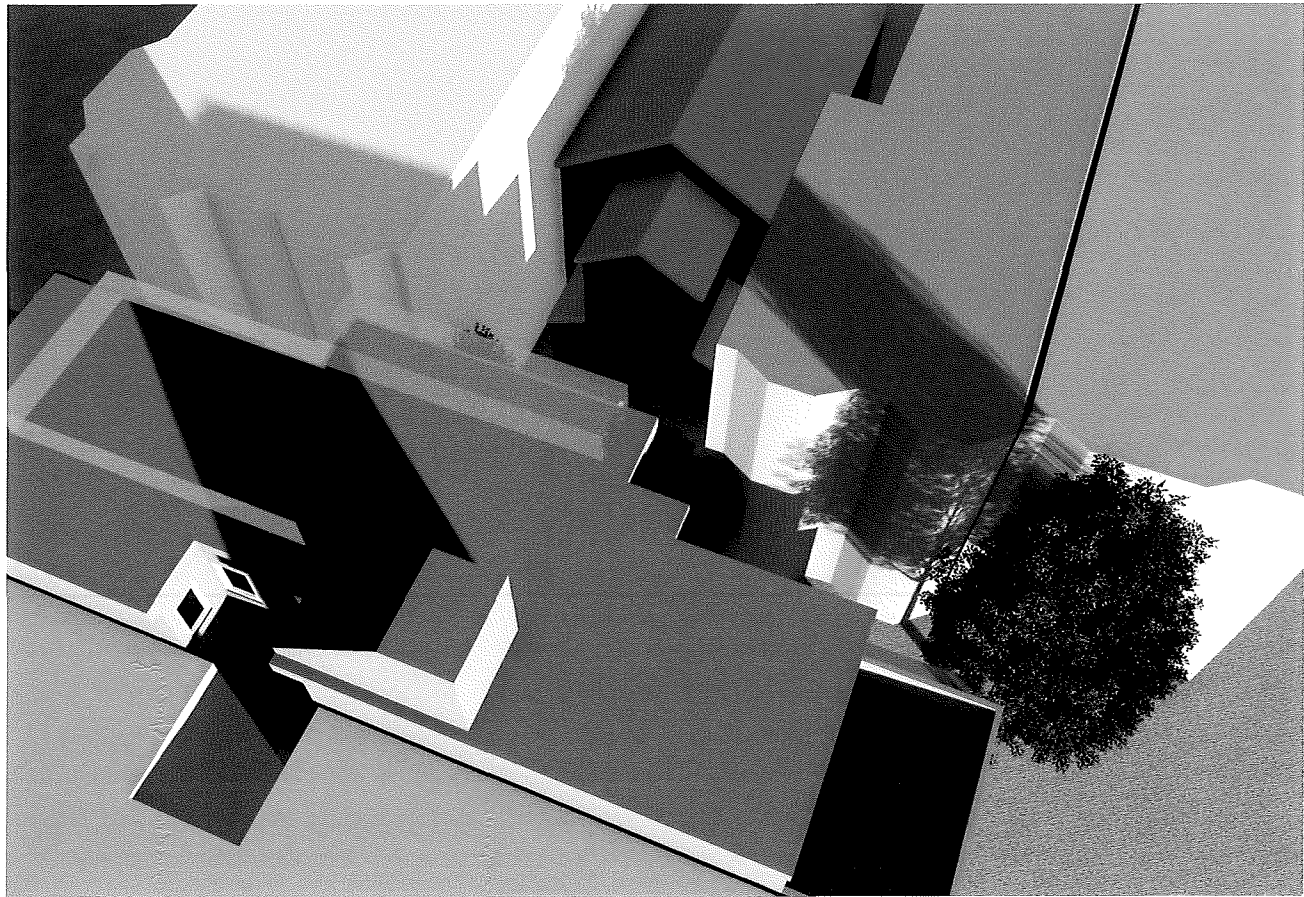

PROPOSED CONDITION: DEC. 21 - 8 AM

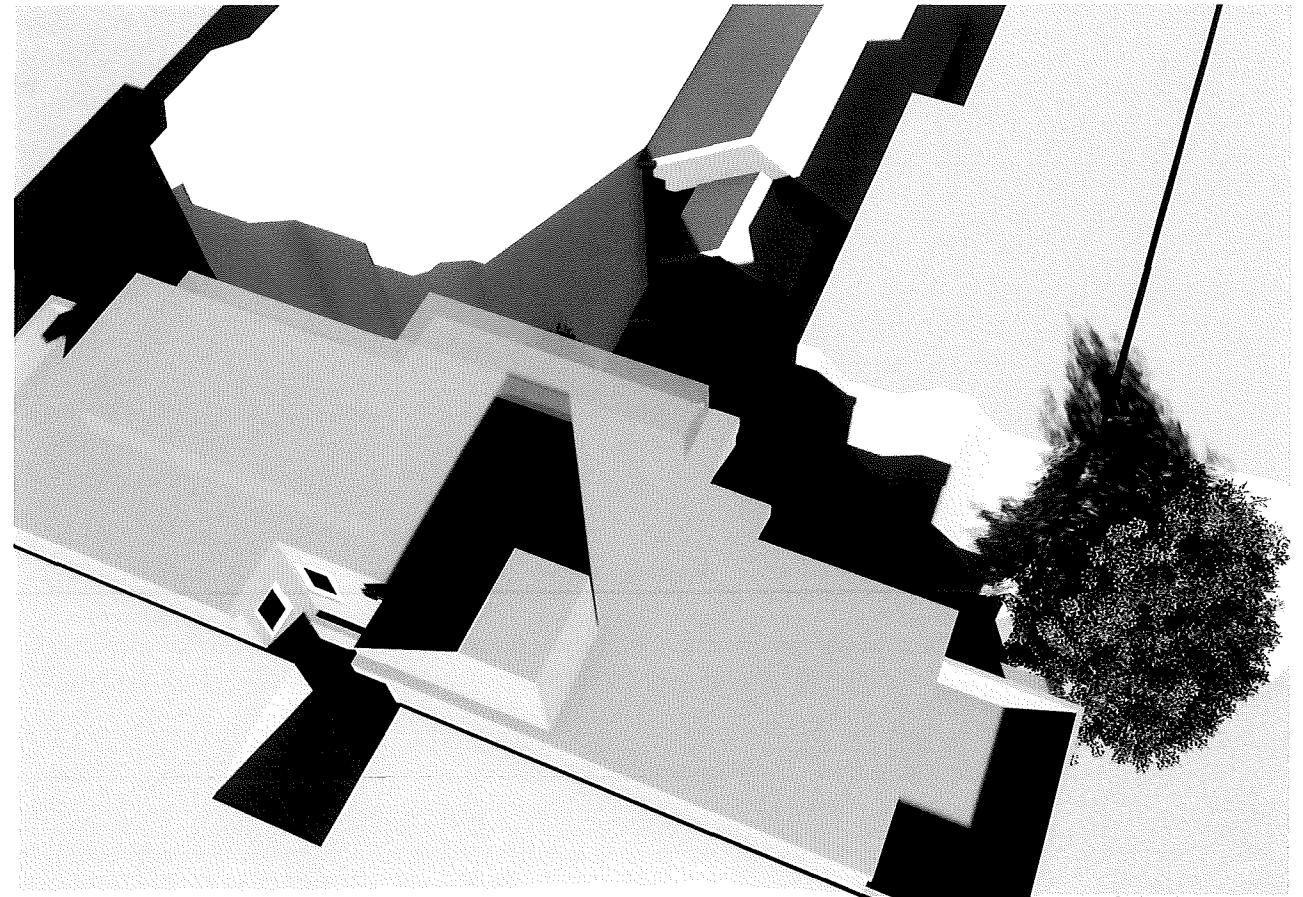

PROPOSED CONDITION: DEC. 21- 10 AM



EXISTING CONDITION: DEC. 21 - NOON

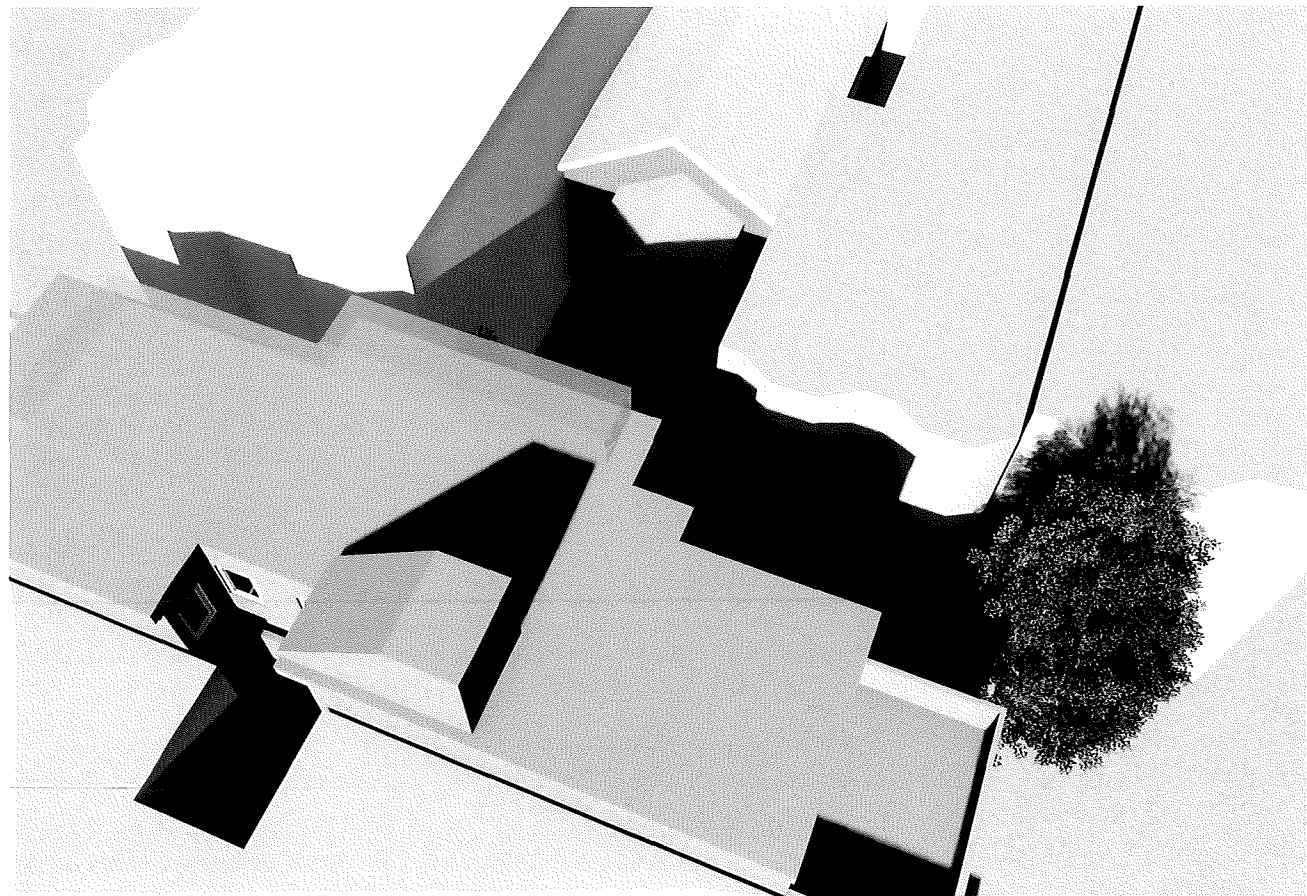

PROPOSED CONDITION: DEC. 21 - NOON

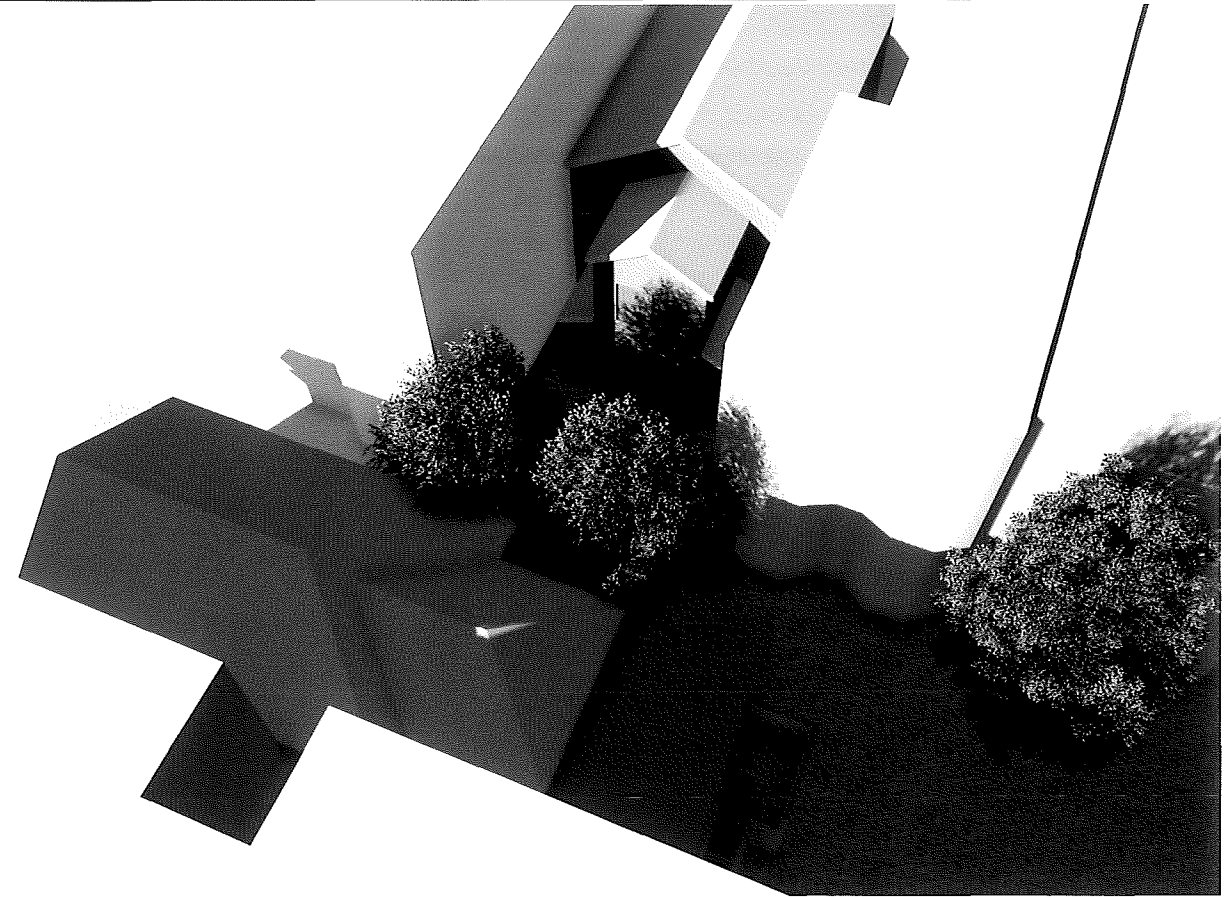

EXISTING CONDITION: DEC. 21 - 2 PM

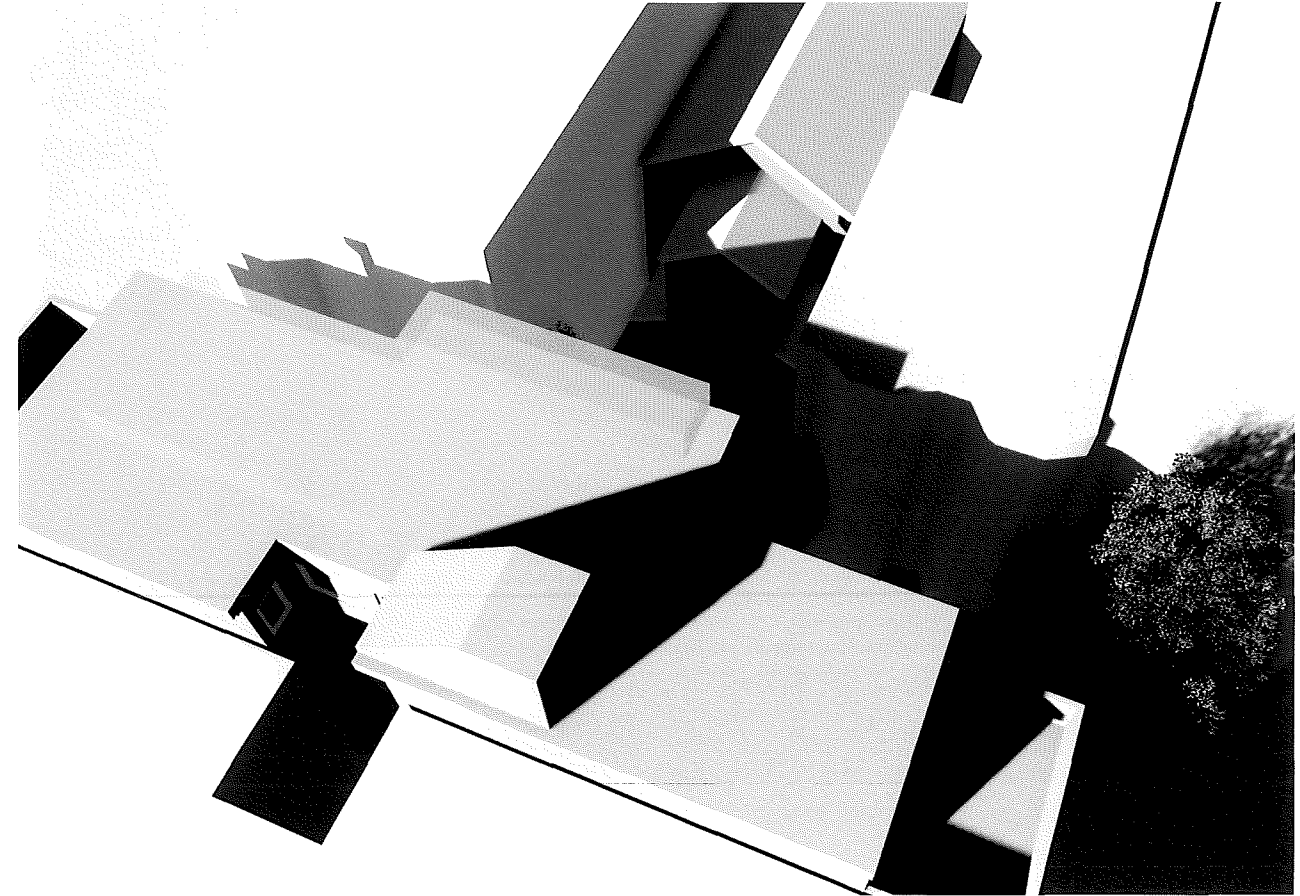

PROPOSED CONDITION: DEC. 21 - 2 PM

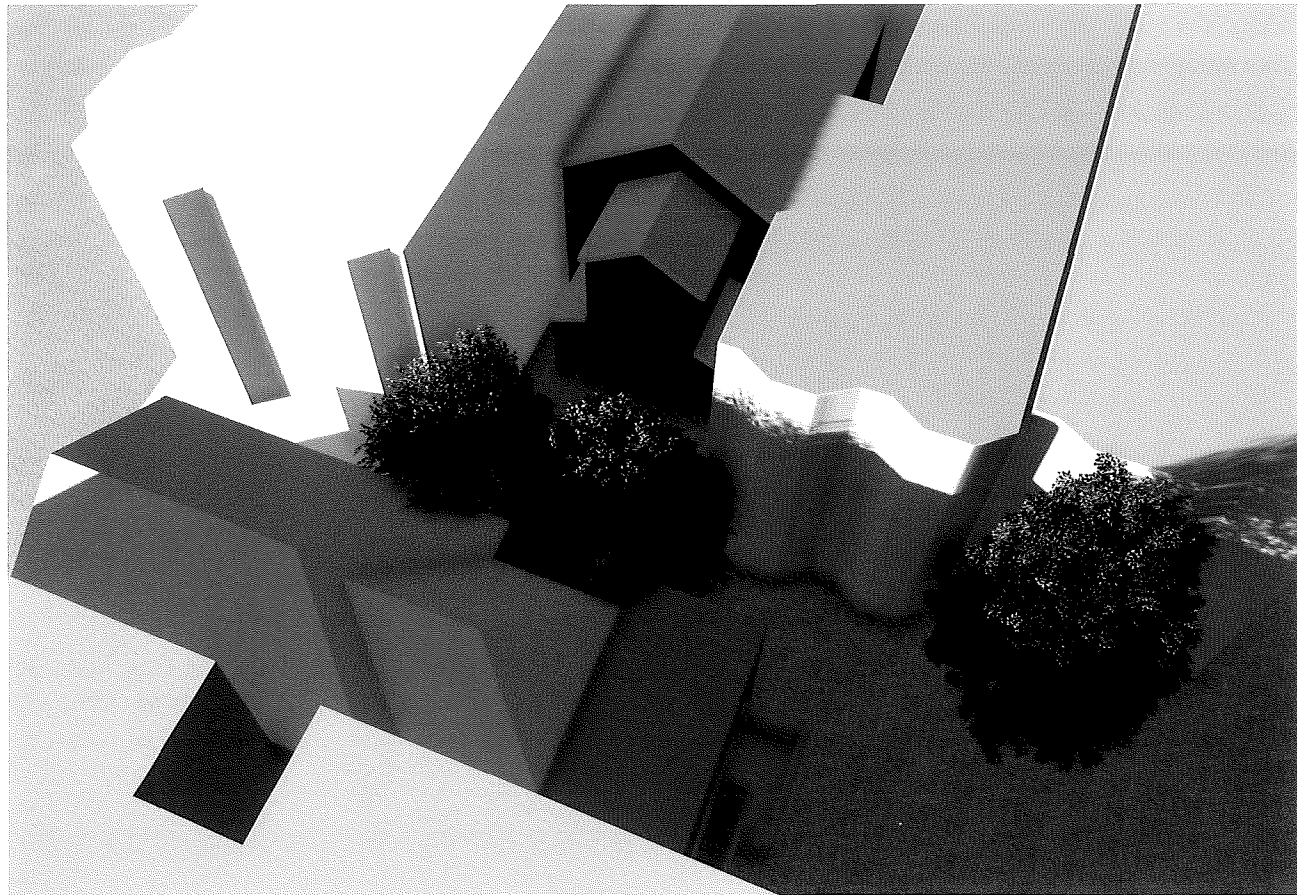

EXISTING CONDITION: DEC. 21 - 4 PM



EXISTING CONDITION: DEC. 21 - 6 PM

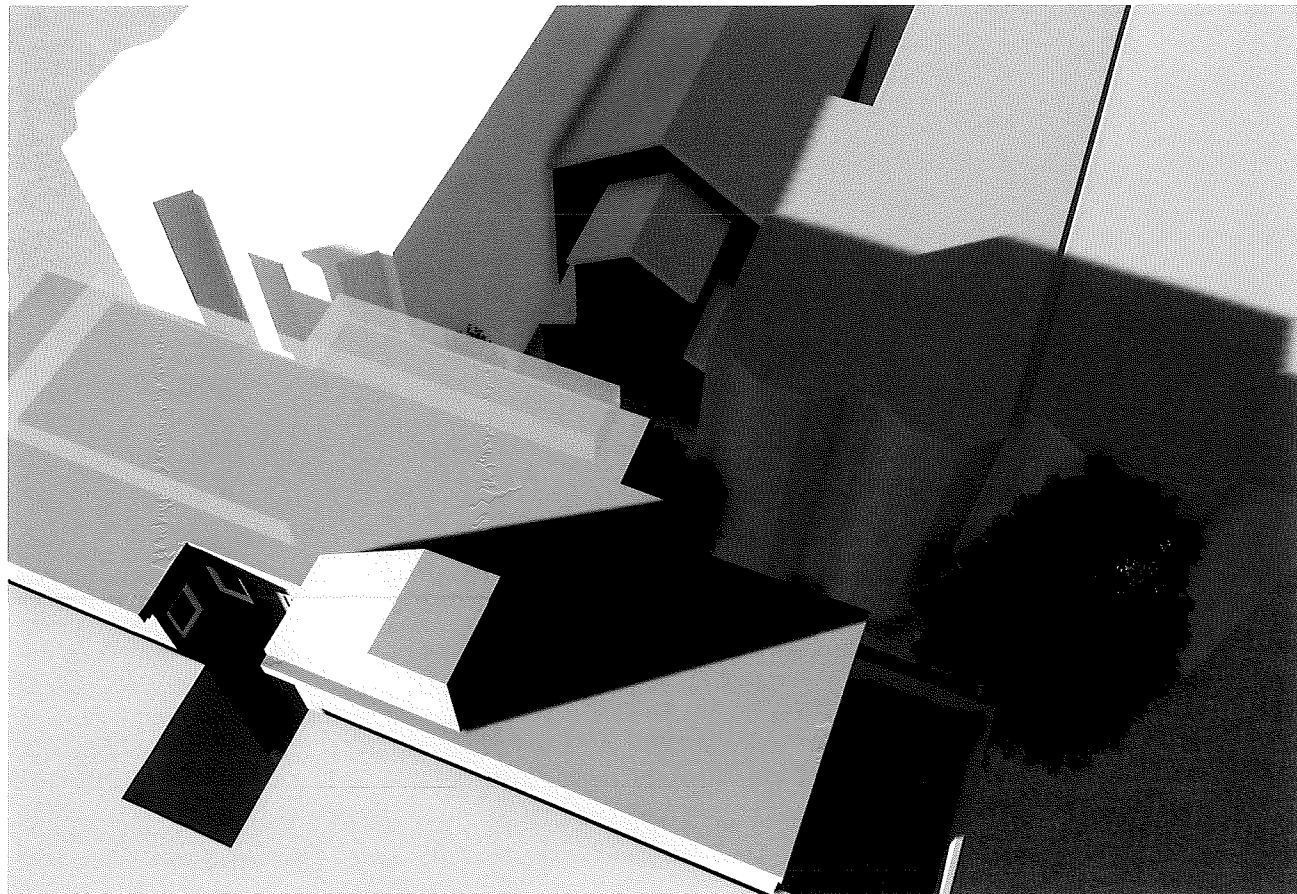

PROPOSED CONDITION: DEC. 21 - 4 PM

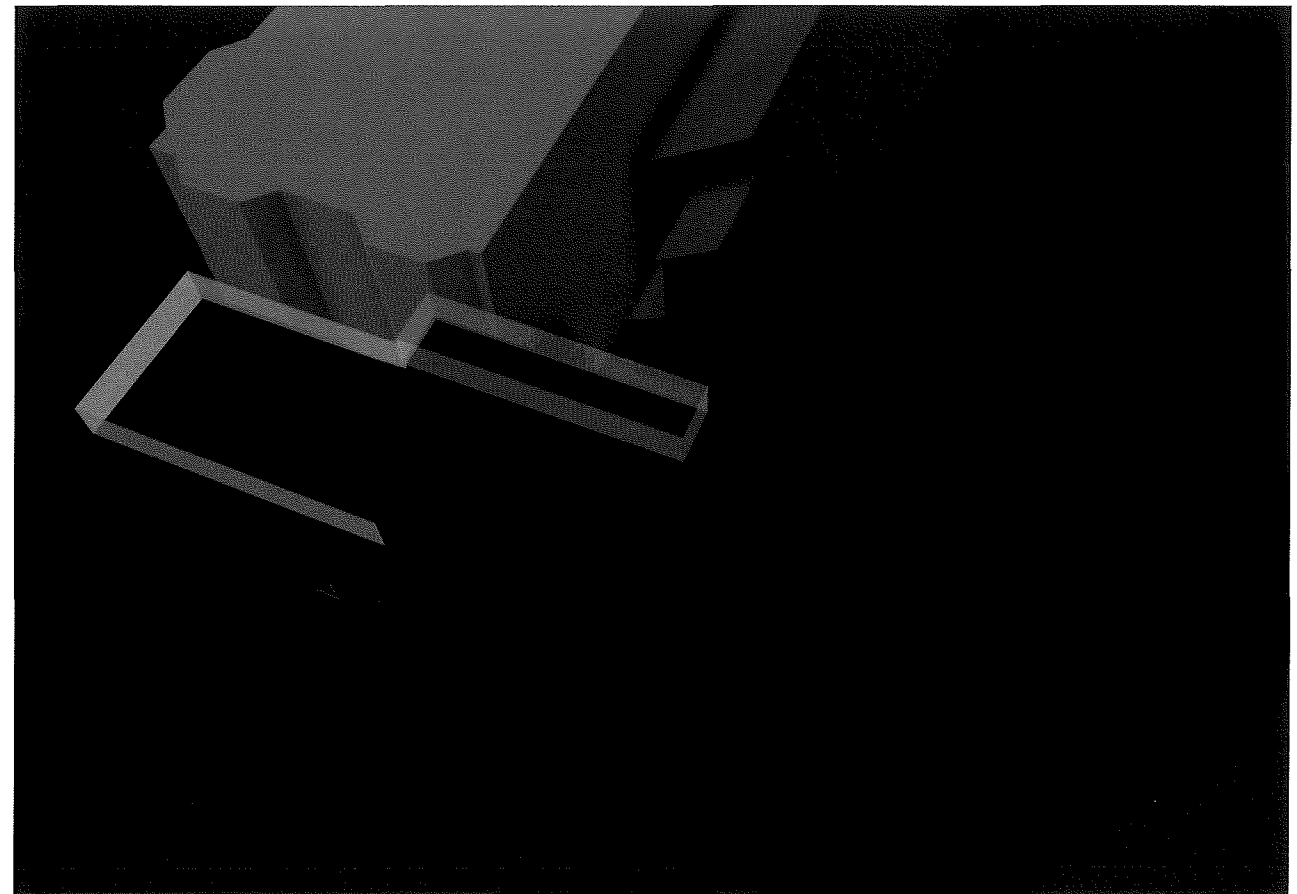

PROPOSED CONDITION: DEC. 21 - 6 PM

LEAVITT
architecture

1327 mason st.
san francisco
california 94133
t 415 674 9100
f 415 674 9101

**SHADOW IMPACT STUDY
WINTER SOLTICE - AFTERNOON**

218 27TH AVENUE RESIDENCES
BLOCK 1386 LOT 38 SAN FRANCISCO, CA

A5.3

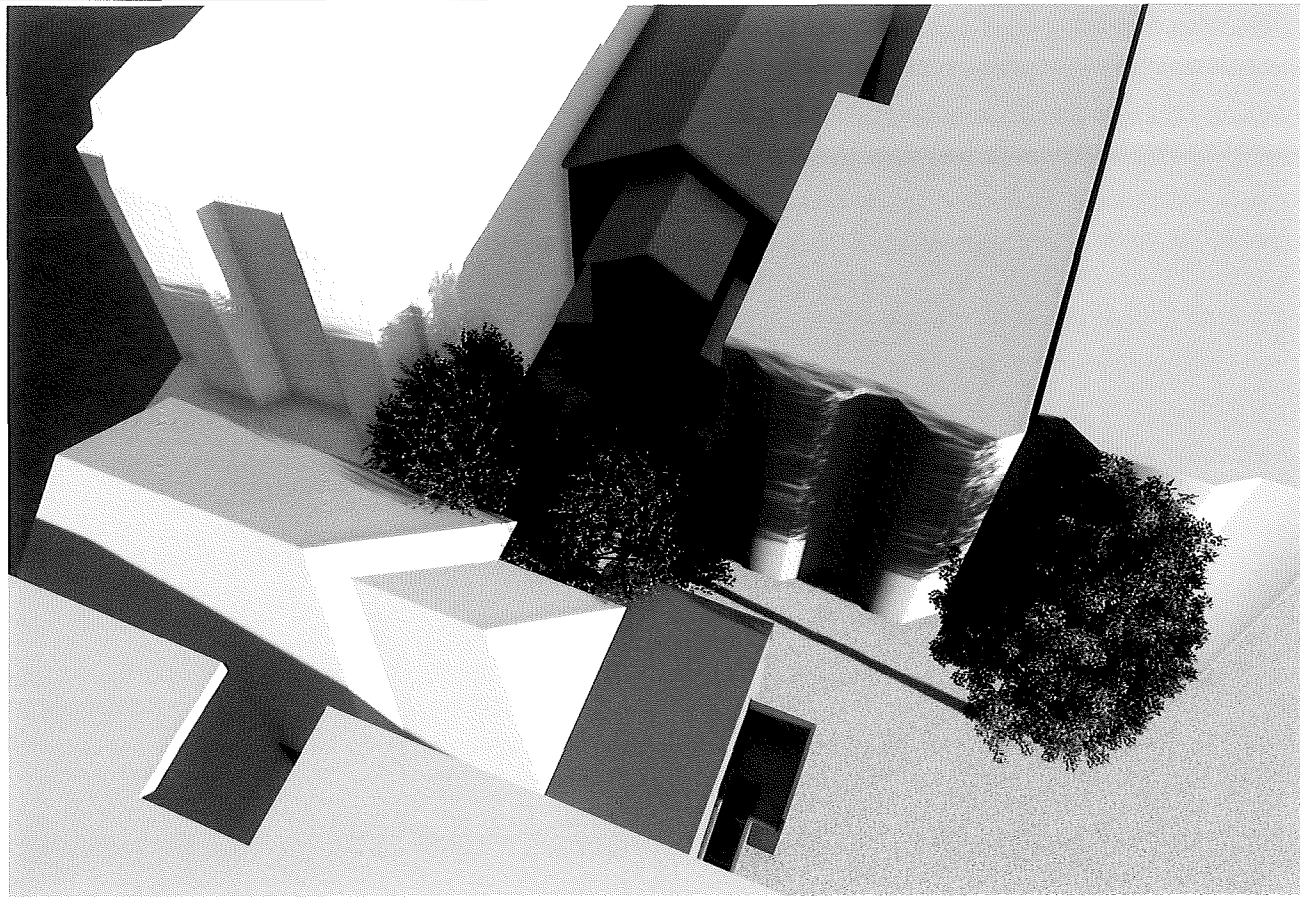

EXISTING CONDITION: MAR. 21 & SEPT. 21 - 8 AM

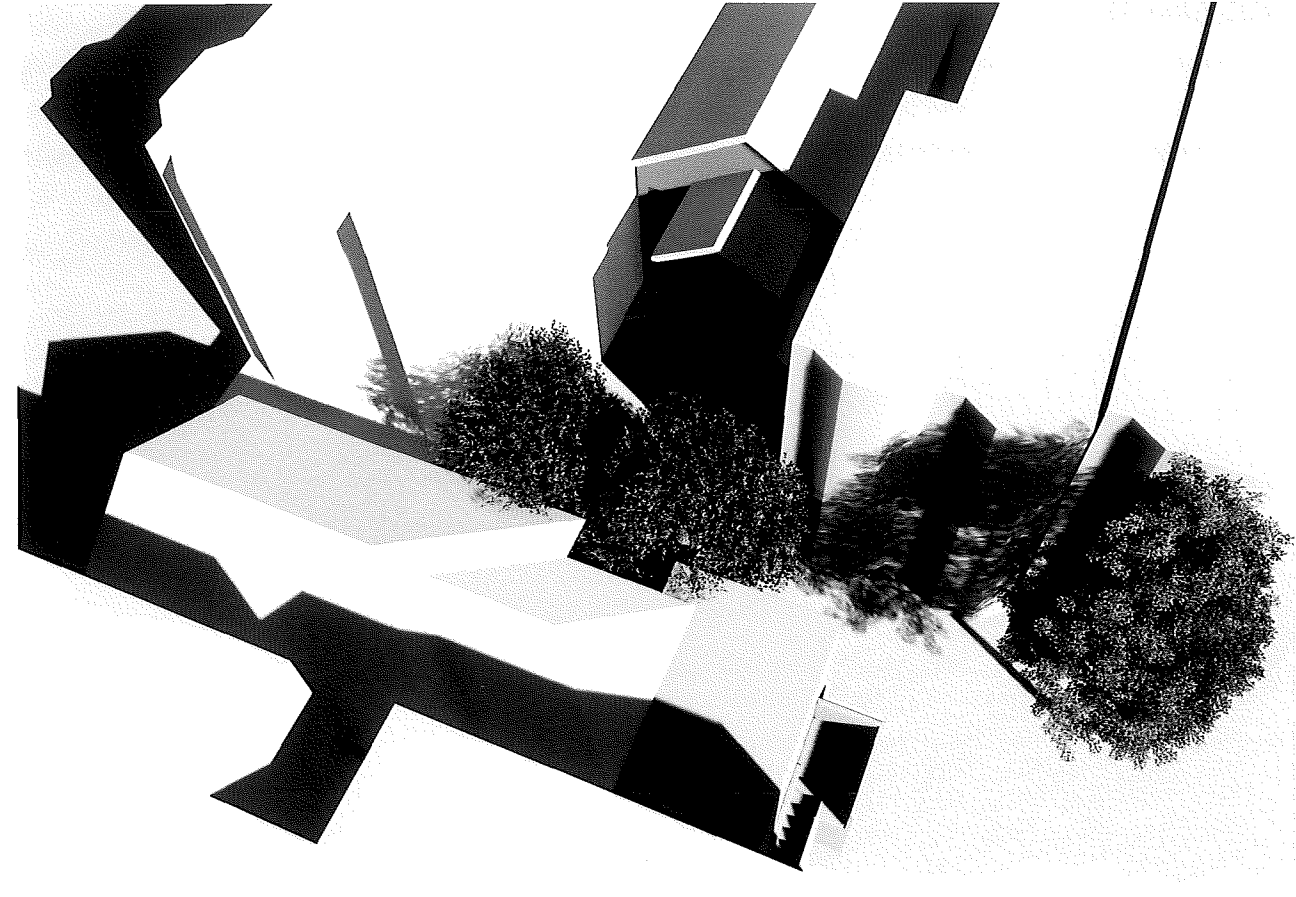

EXISTING CONDITION: MAR. 21 & SEPT. 21 - 10 AM

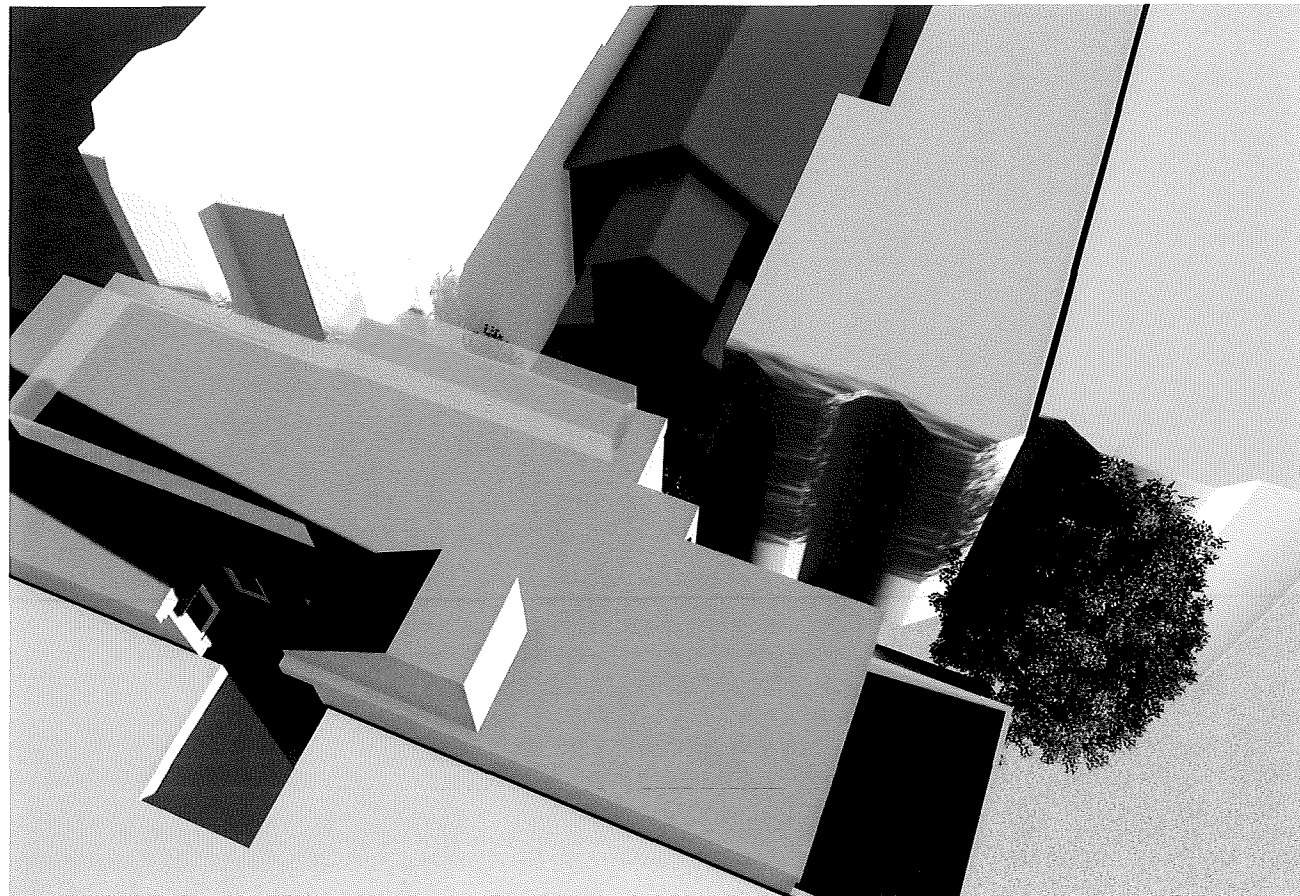

PROPOSED CONDITION: MAR. 21 & SEPT. 21 - 8 AM

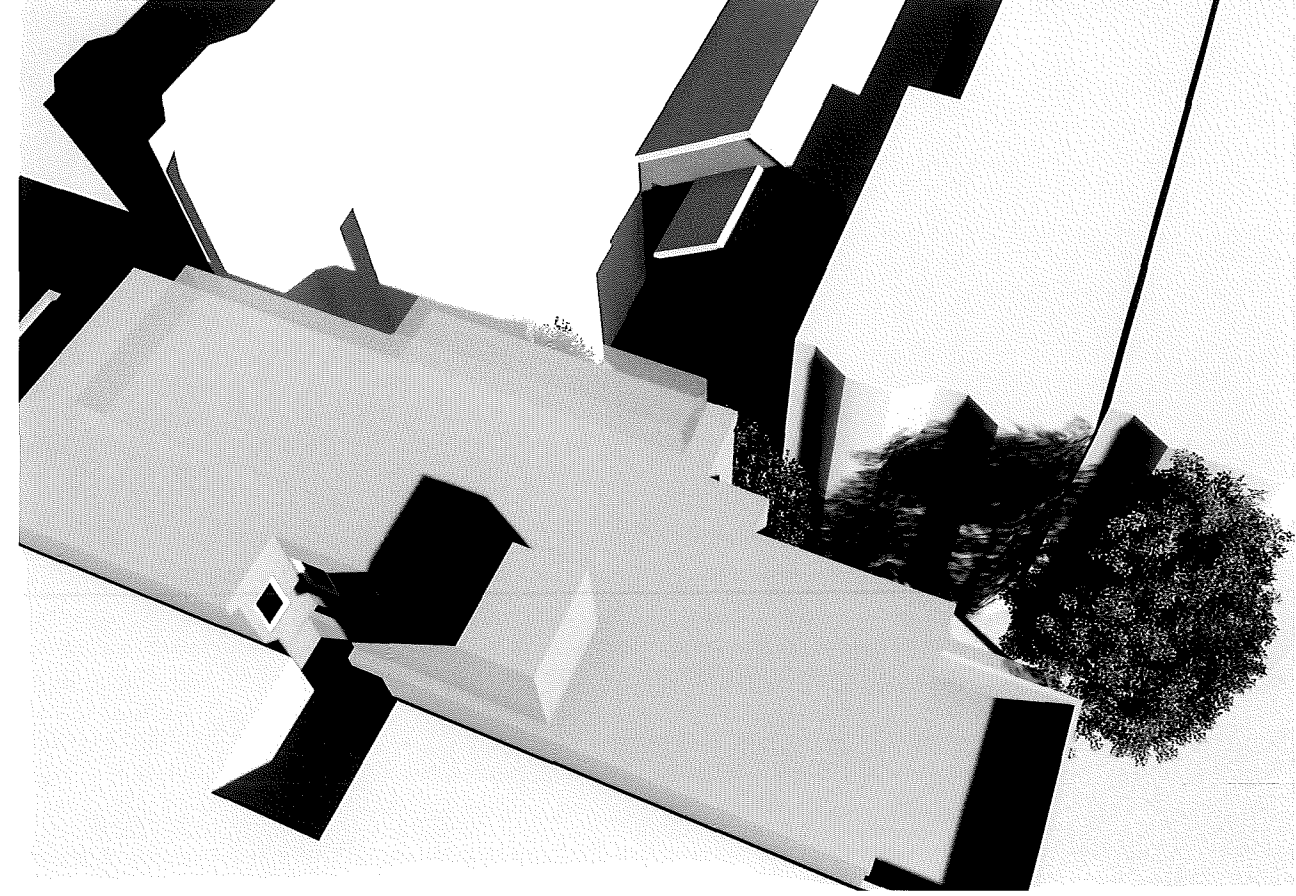

PROPOSED CONDITION: MAR. 21 & SEPT. 21 - 10 AM

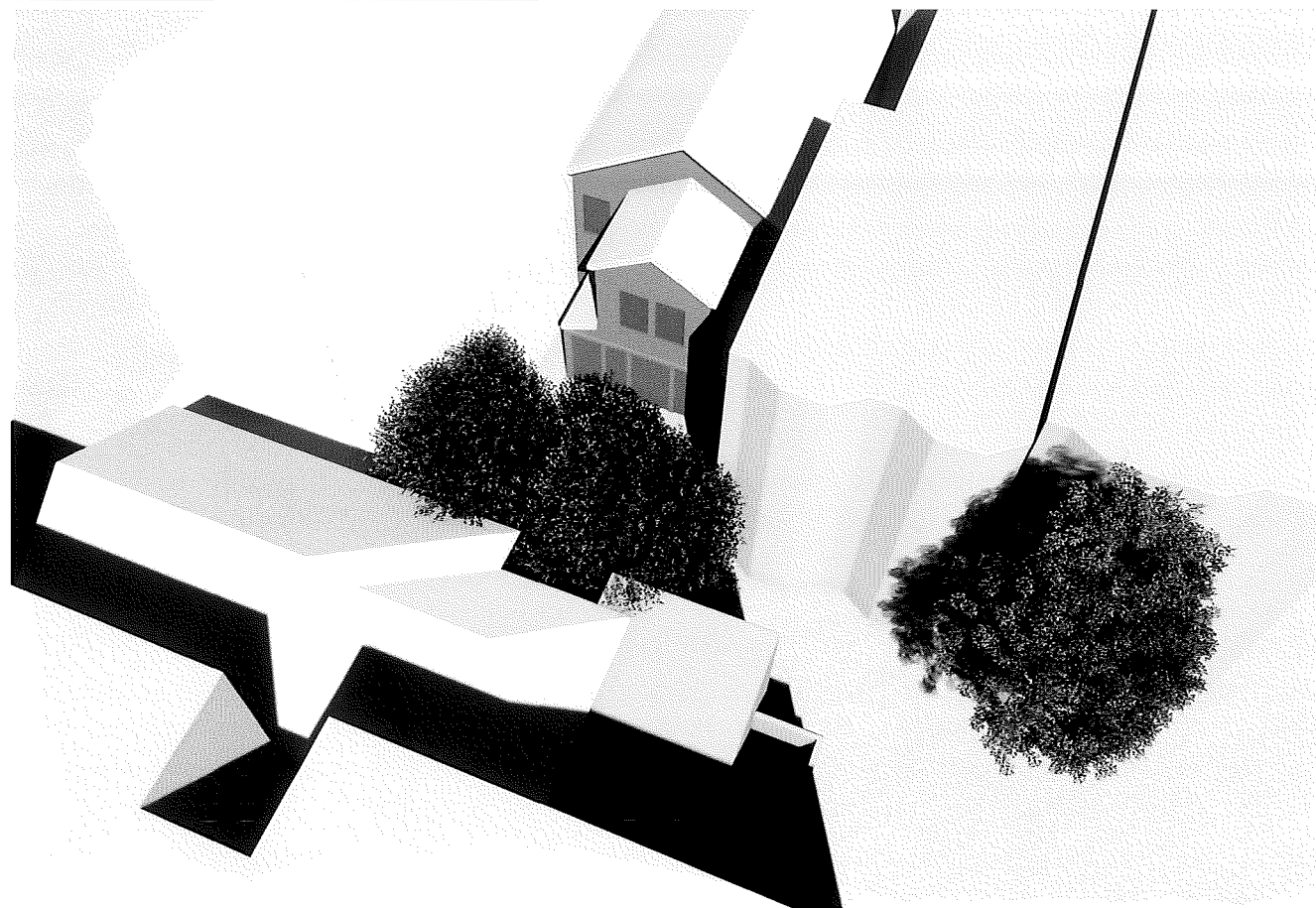

EXISTING CONDITION: MAR. 21 & SEPT. 21 - NOON

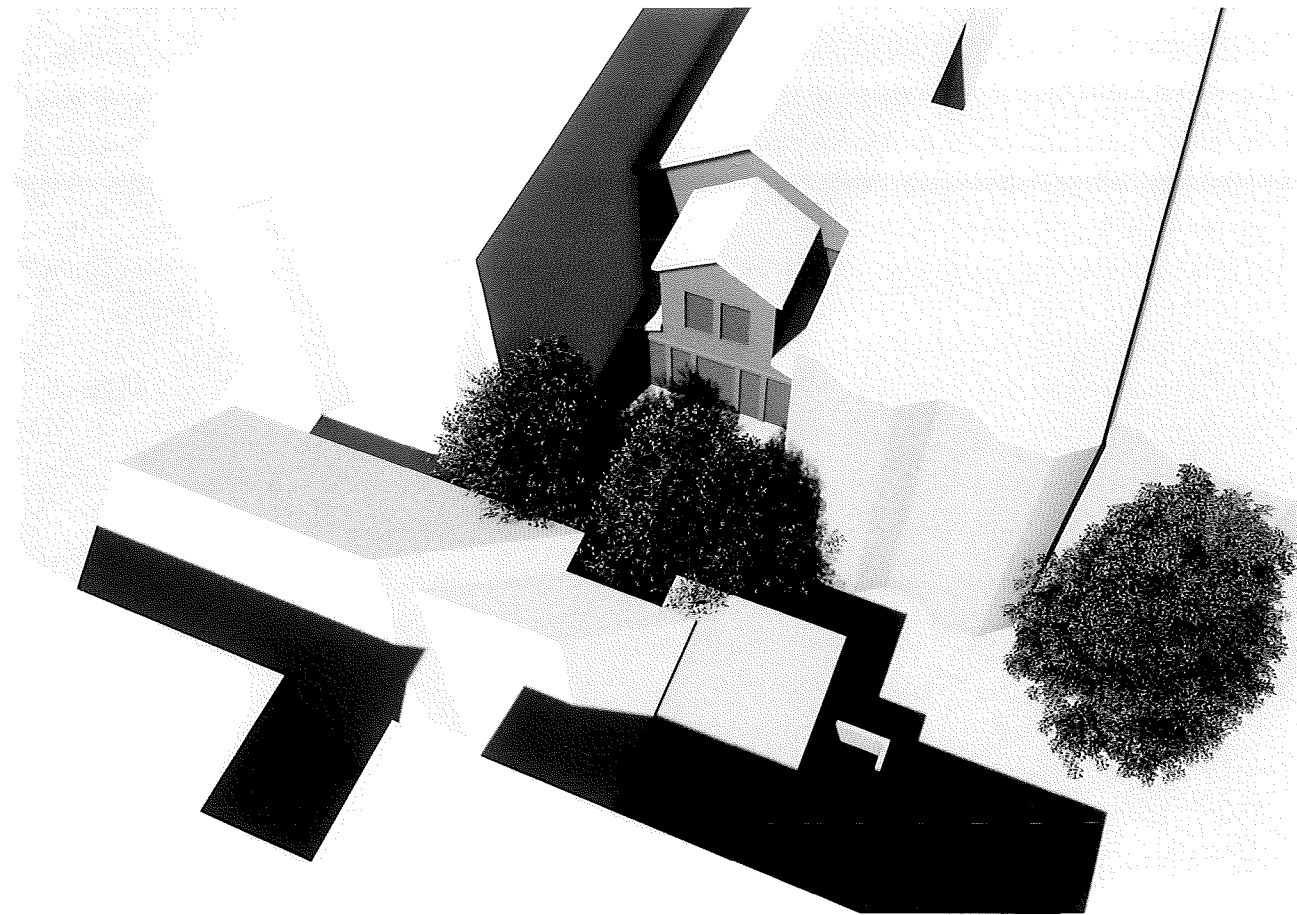

EXISTING CONDITION: MAR. 21 & SEPT. 21 - 2 PM

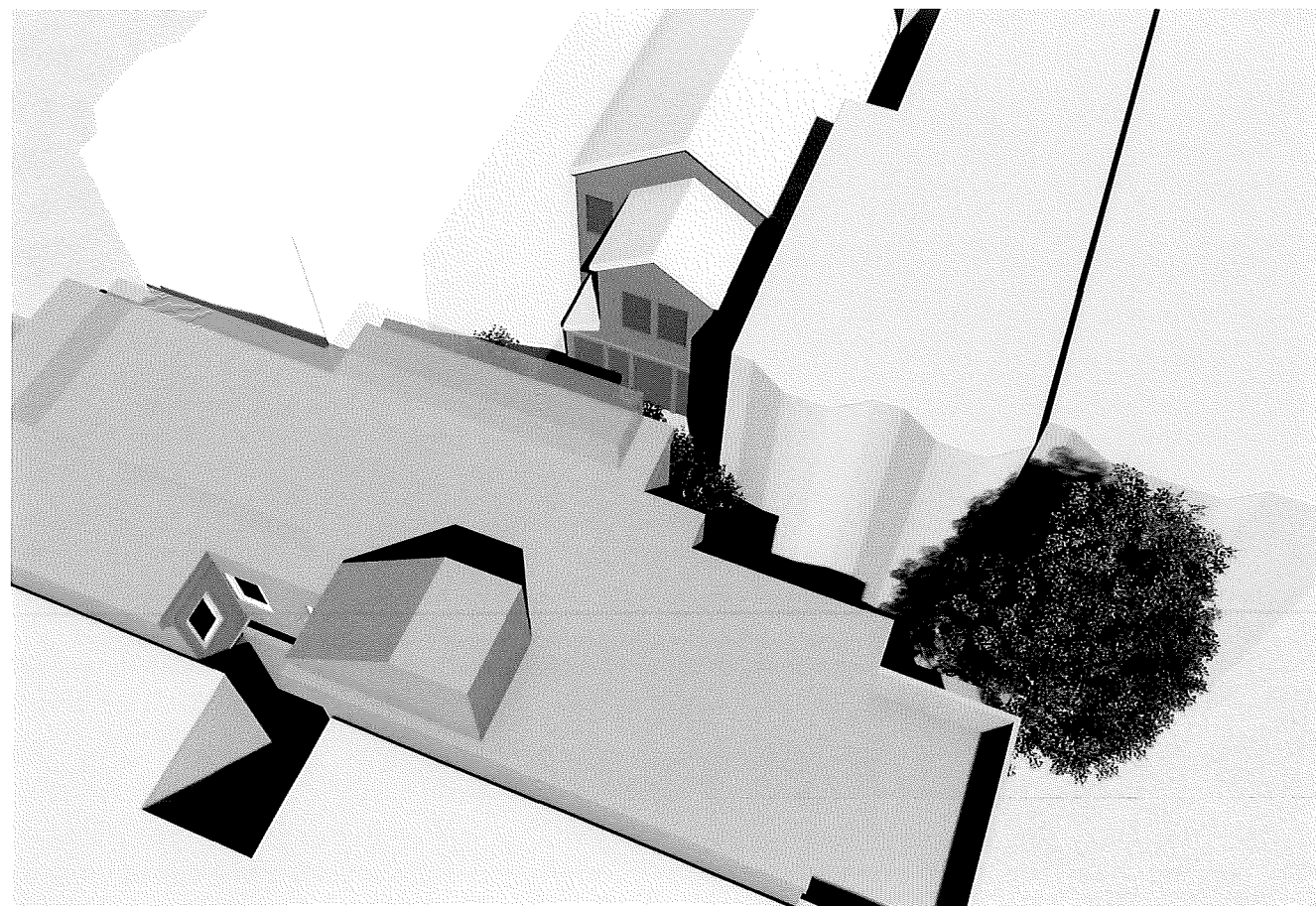

PROPOSED CONDITION: MAR. 21 & SEPT. 21 - NOON

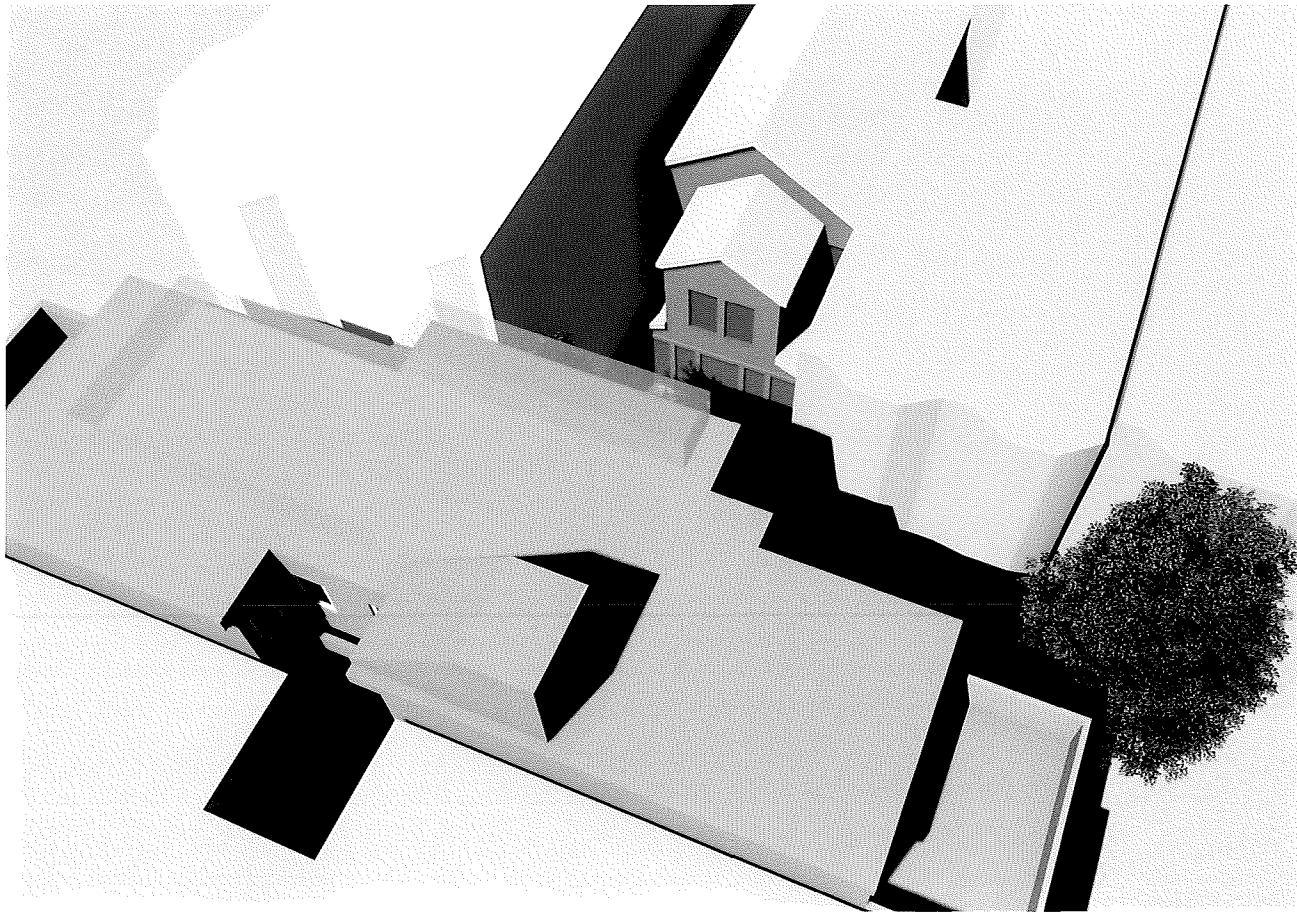

PROPOSED CONDITION: MAR. 21 & SEPT. 21 - 2 PM

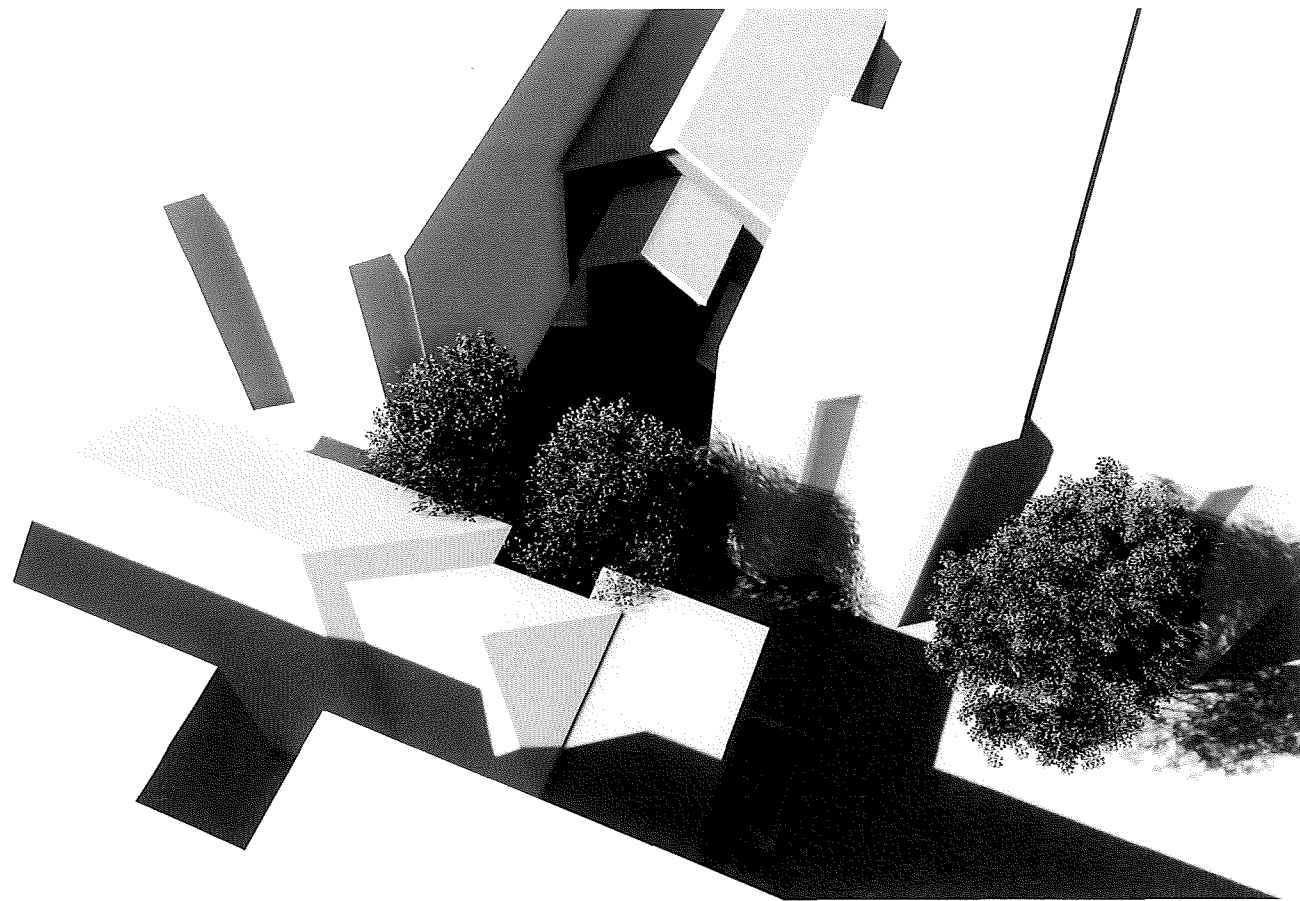

EXISTING CONDITION: MAR. 21 & SEPT. 21 - 4 PM



PROPOSED CONDITION: MAR. 21 & SEPT. 21 - 4 PM

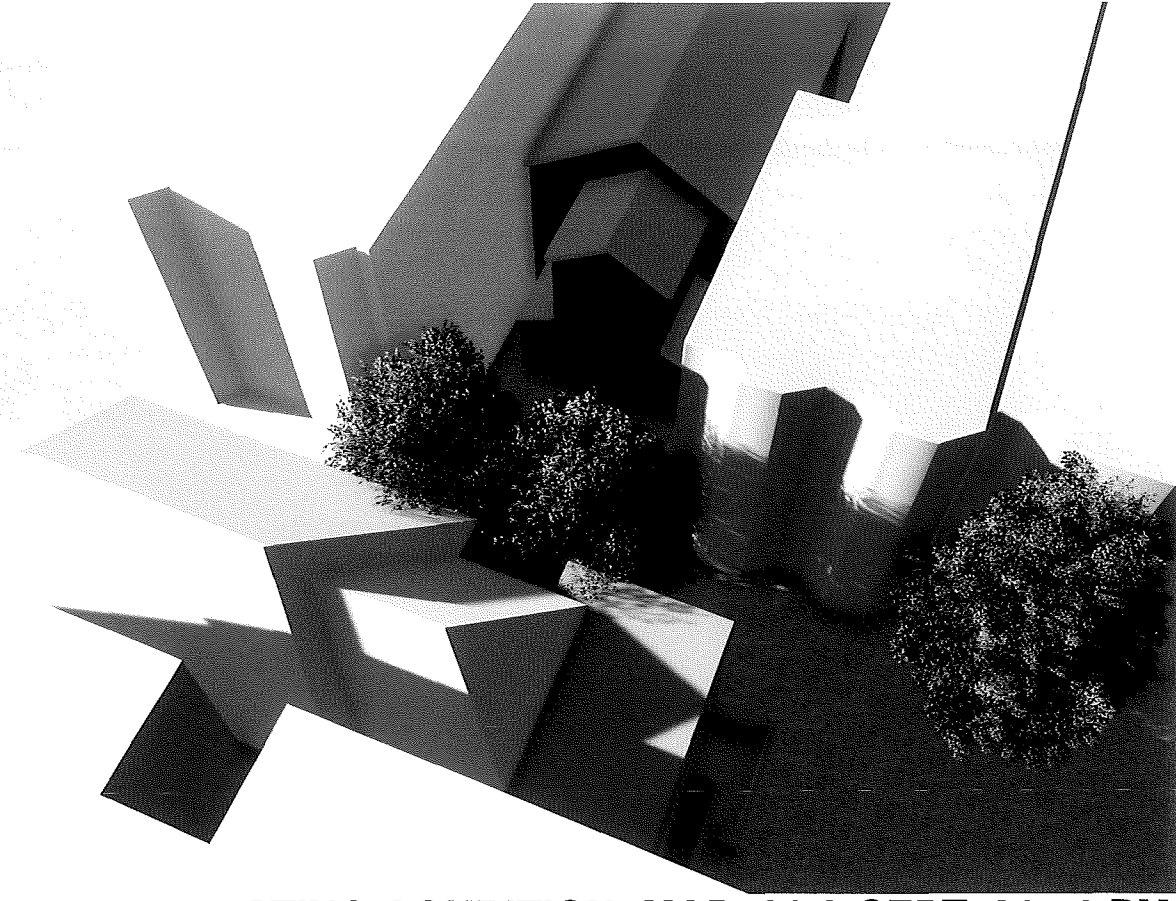

EXISTING CONDITION: MAR. 21 & SEPT. 21 - 6 PM

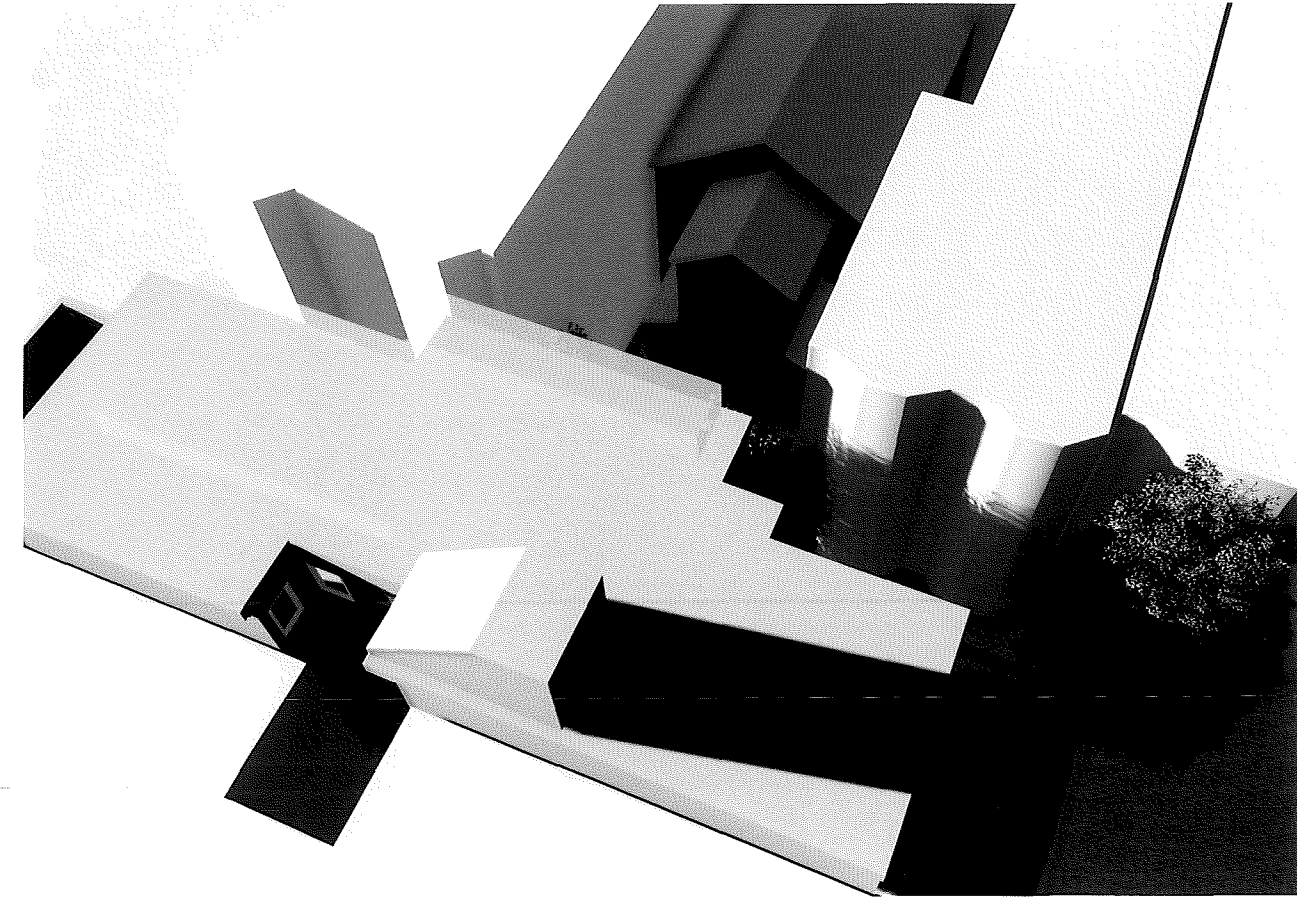

PROPOSED CONDITION: MAR. 21 & SEPT. 21 - 6 PM

LEAVITT
architecture

1327 mason st.
san francisco
california 94133
t 415 674 9100
f 415 674 9101

SHADOW IMPACT STUDY
SPRING / FALL EQUINOX - AFTERNOON

218 27TH AVENUE RESIDENCES
BLOCK 1386 LOT 38 SAN FRANCISCO, CA

A6.3

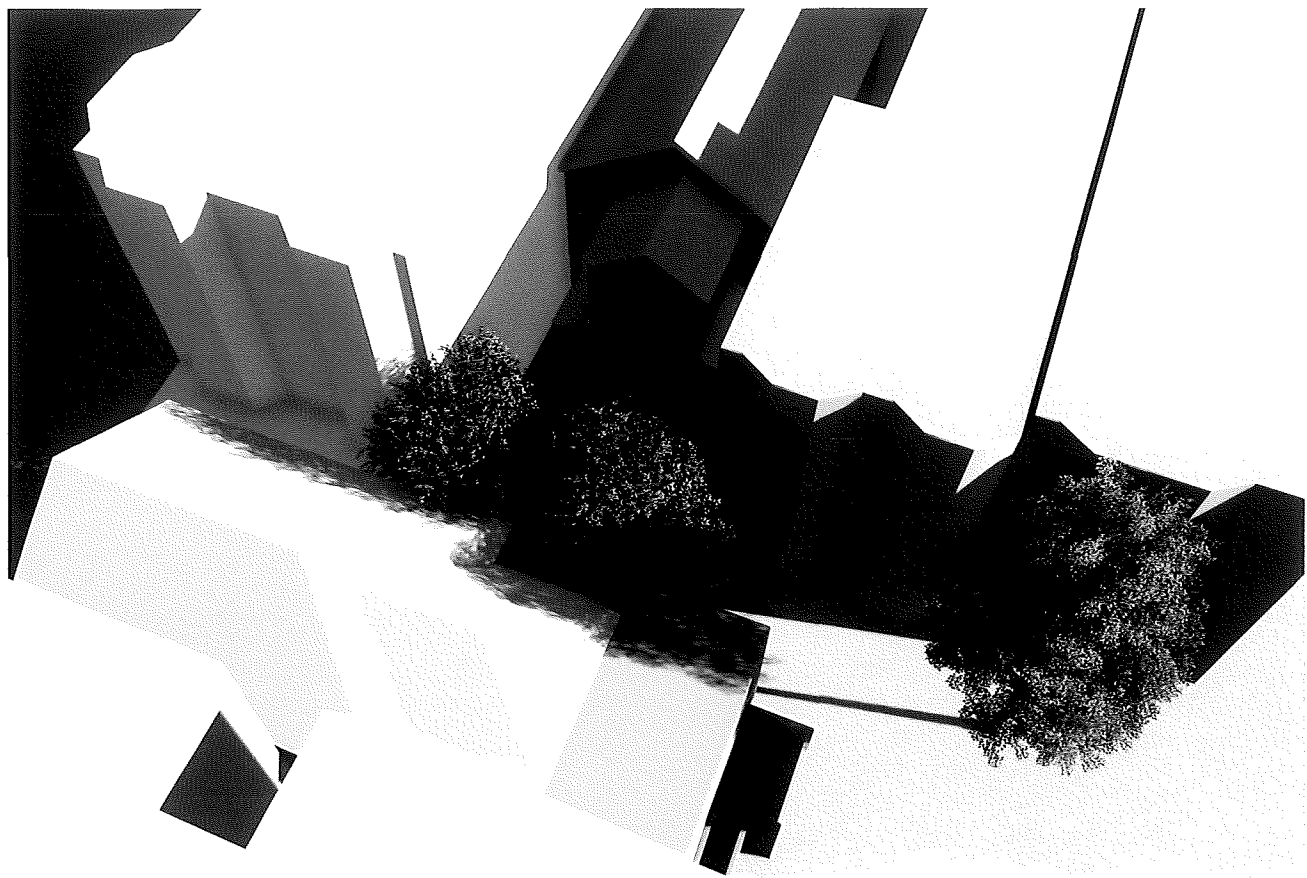

EXISTING CONDITION: JUNE 21 - 8 AM

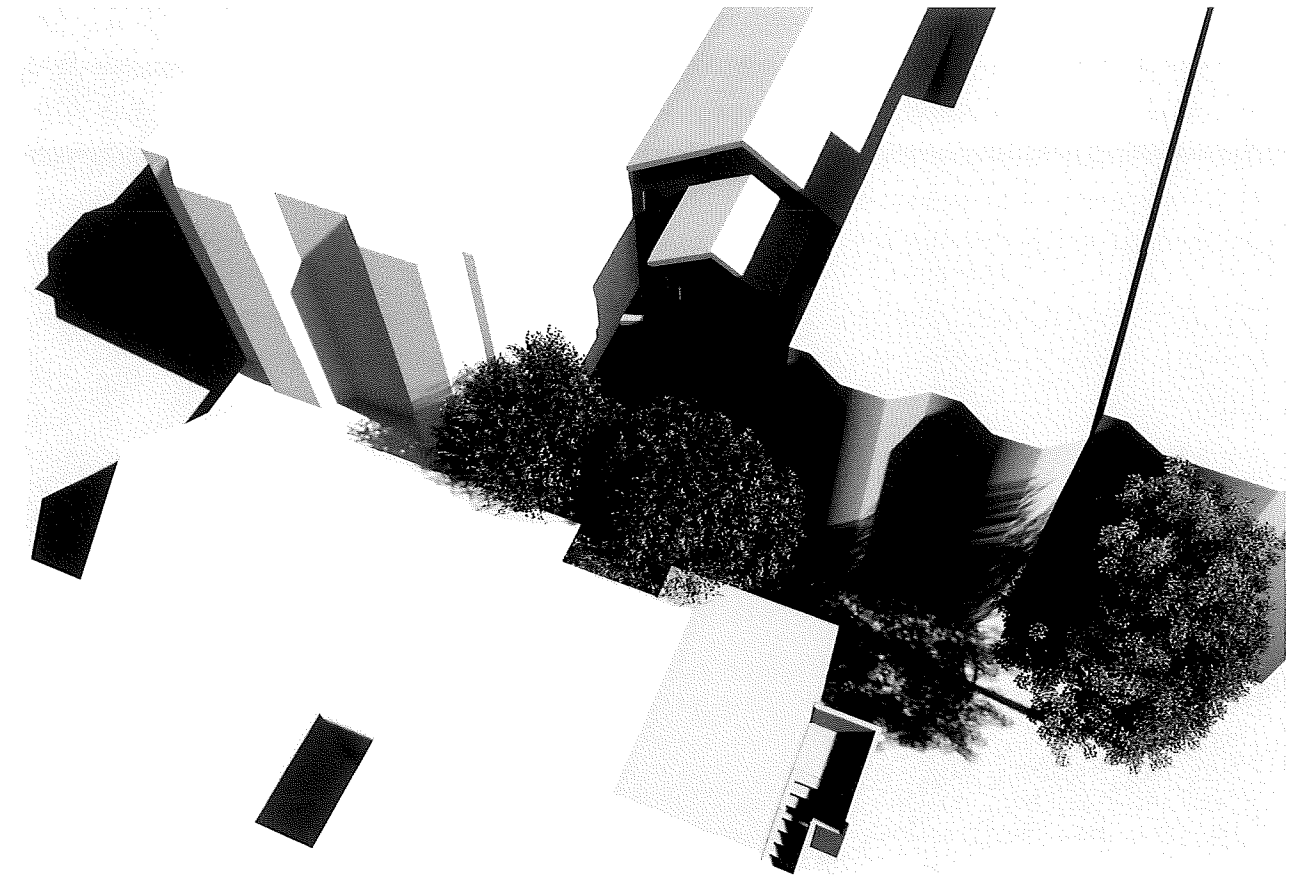

EXISTING CONDITION: JUNE 21 - 10 AM

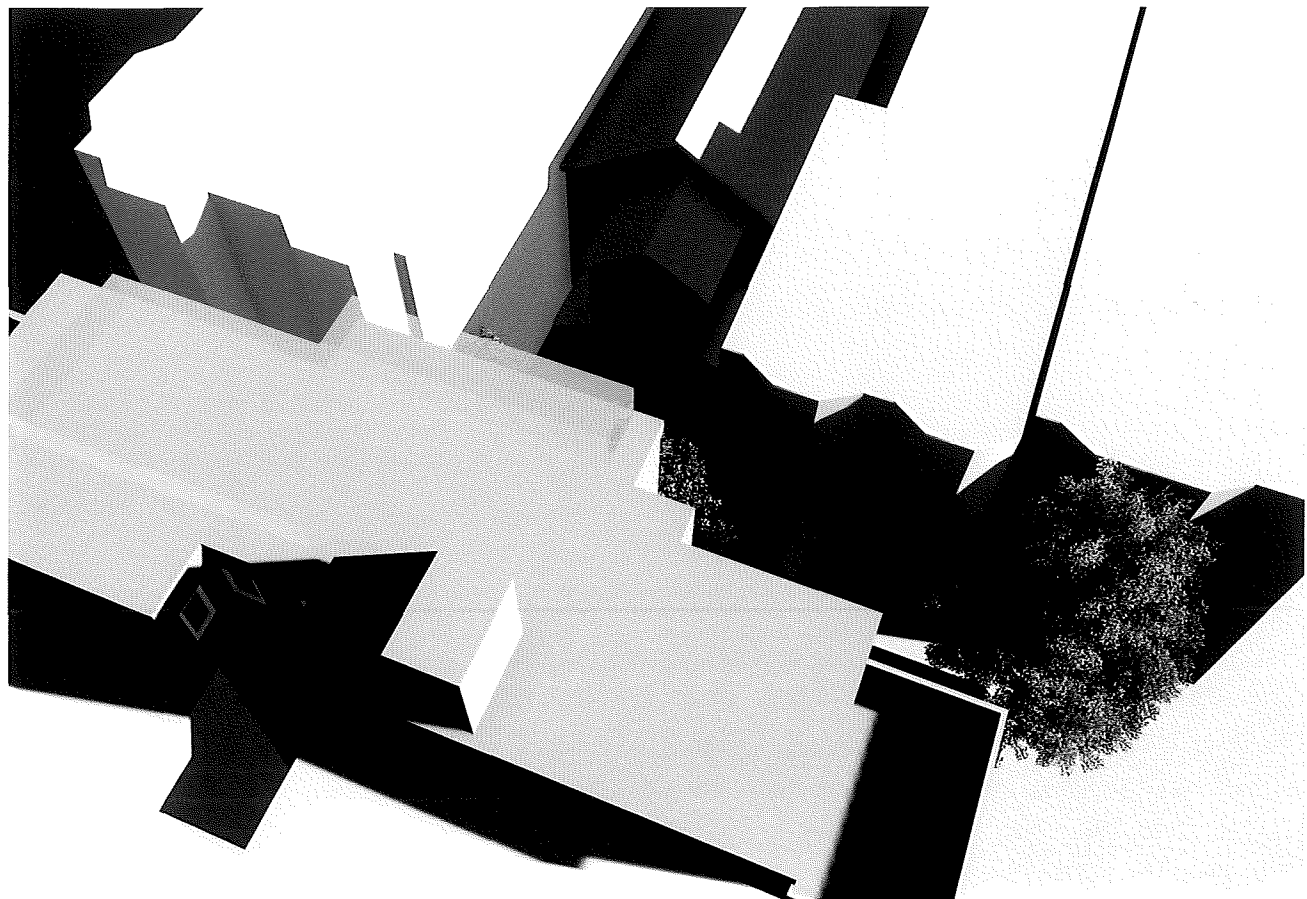

PROPOSED CONDITION: JUNE 21 - 8 AM

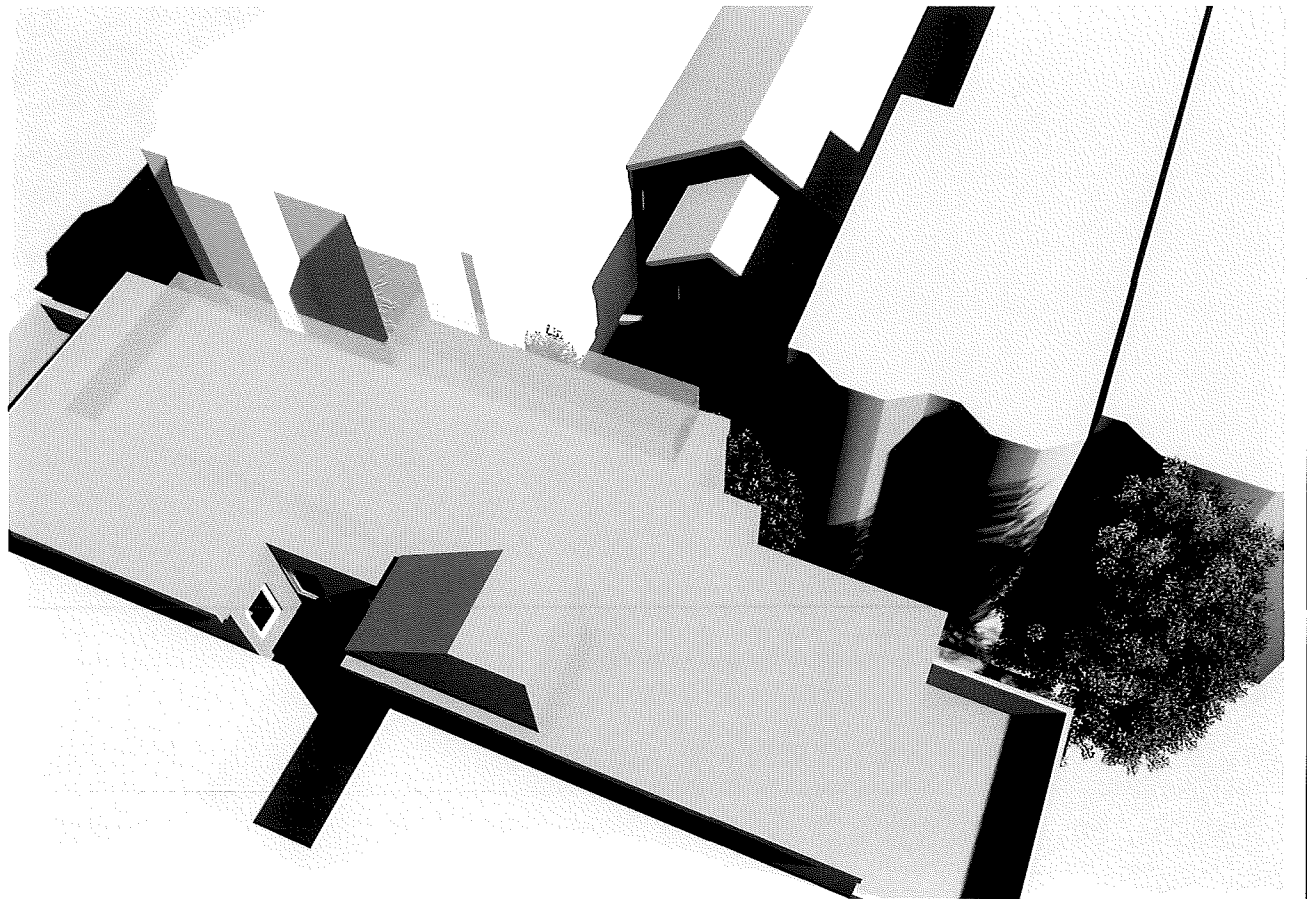

PROPOSED CONDITION: JUNE 21 - 10 AM

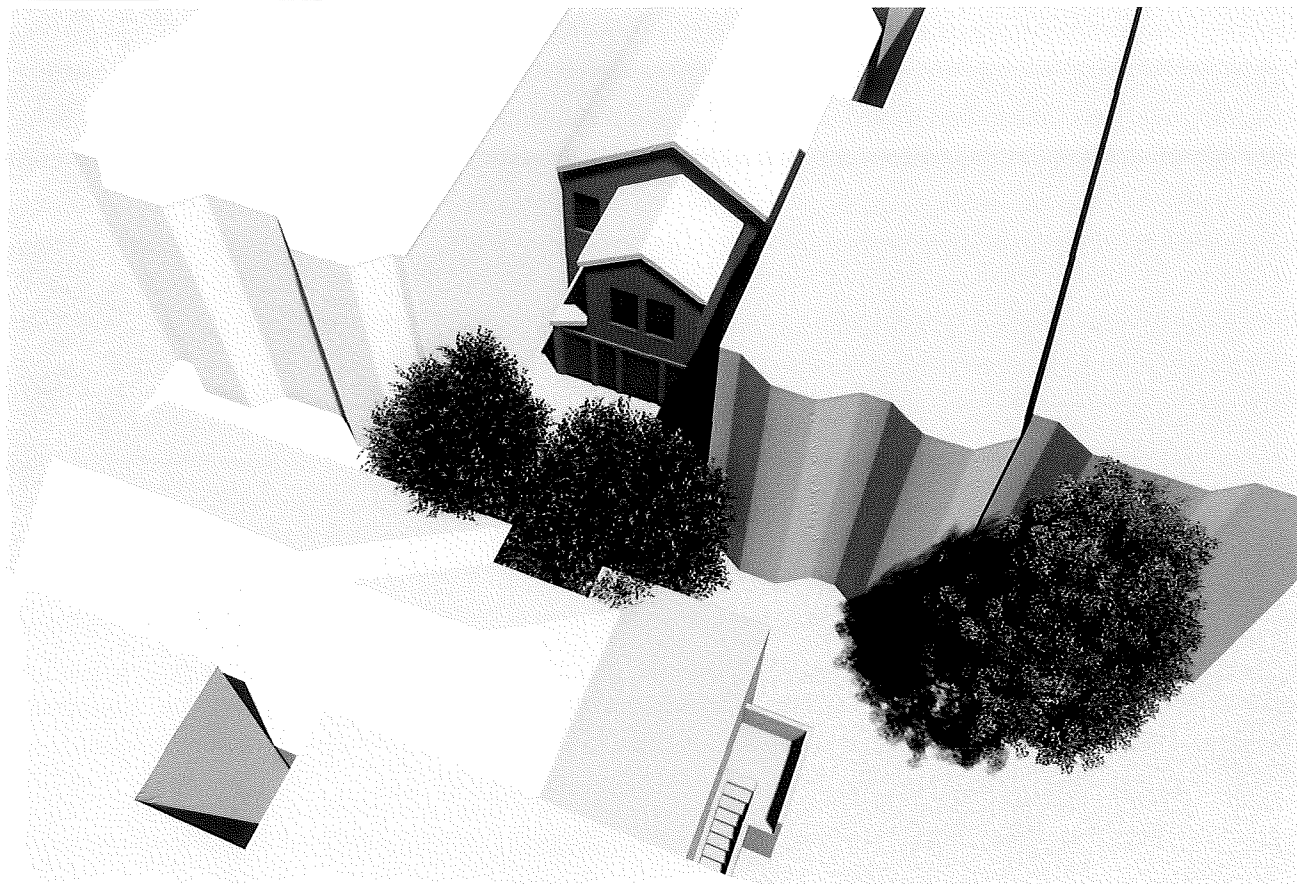

EXISTING CONDITION: JUNE 21 - NOON

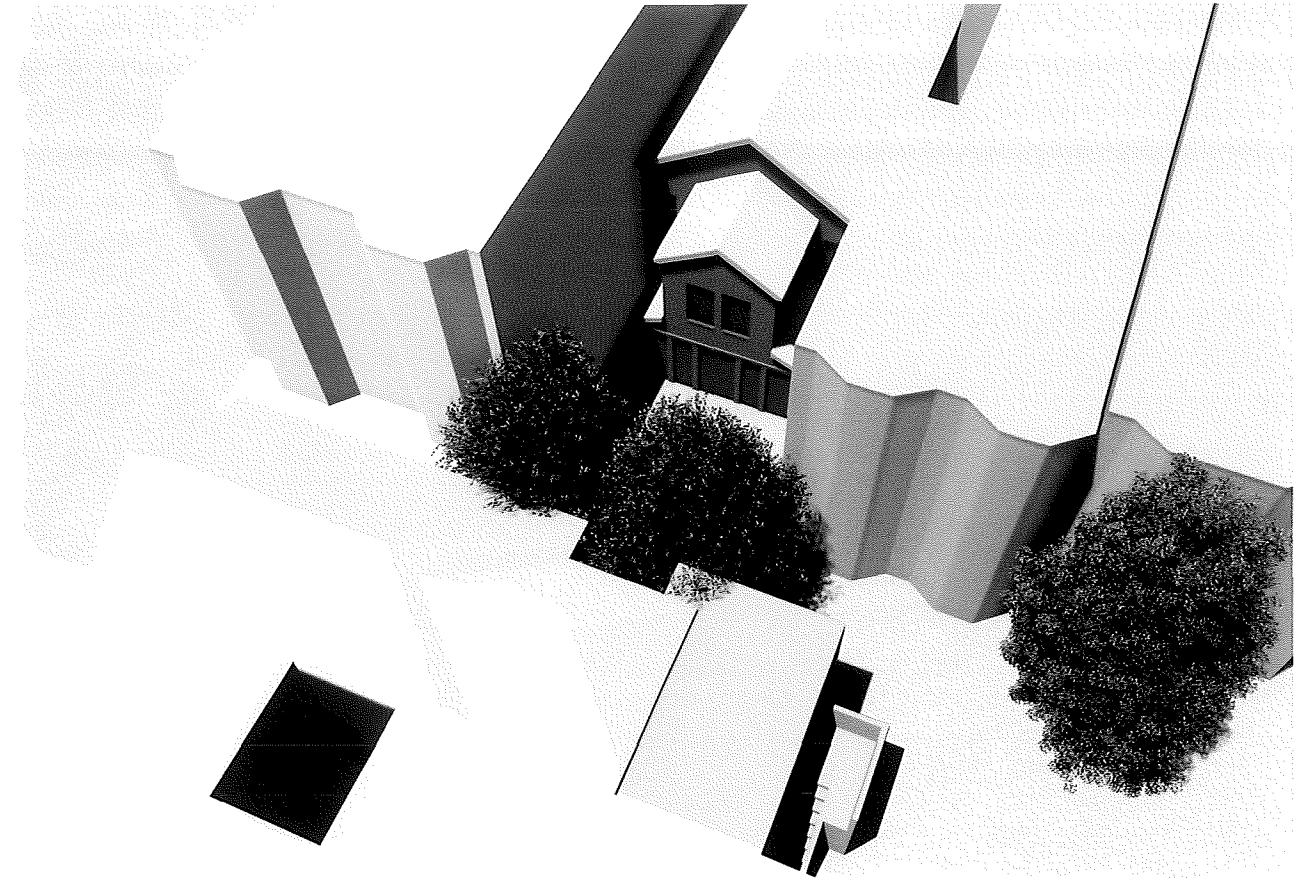

EXISTING CONDITION: JUNE 21 - 2 PM

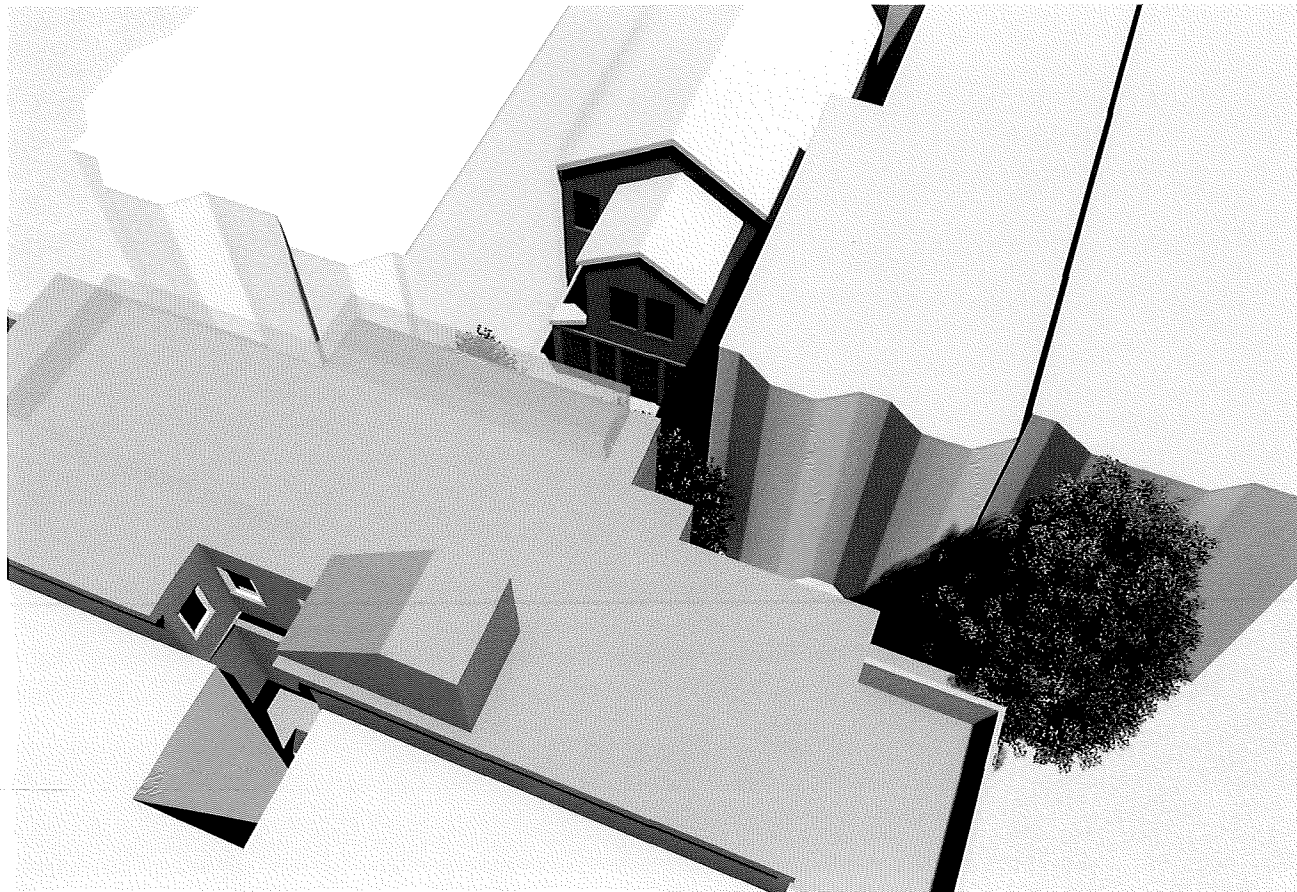

PROPOSED CONDITION: JUNE 21 - NOON

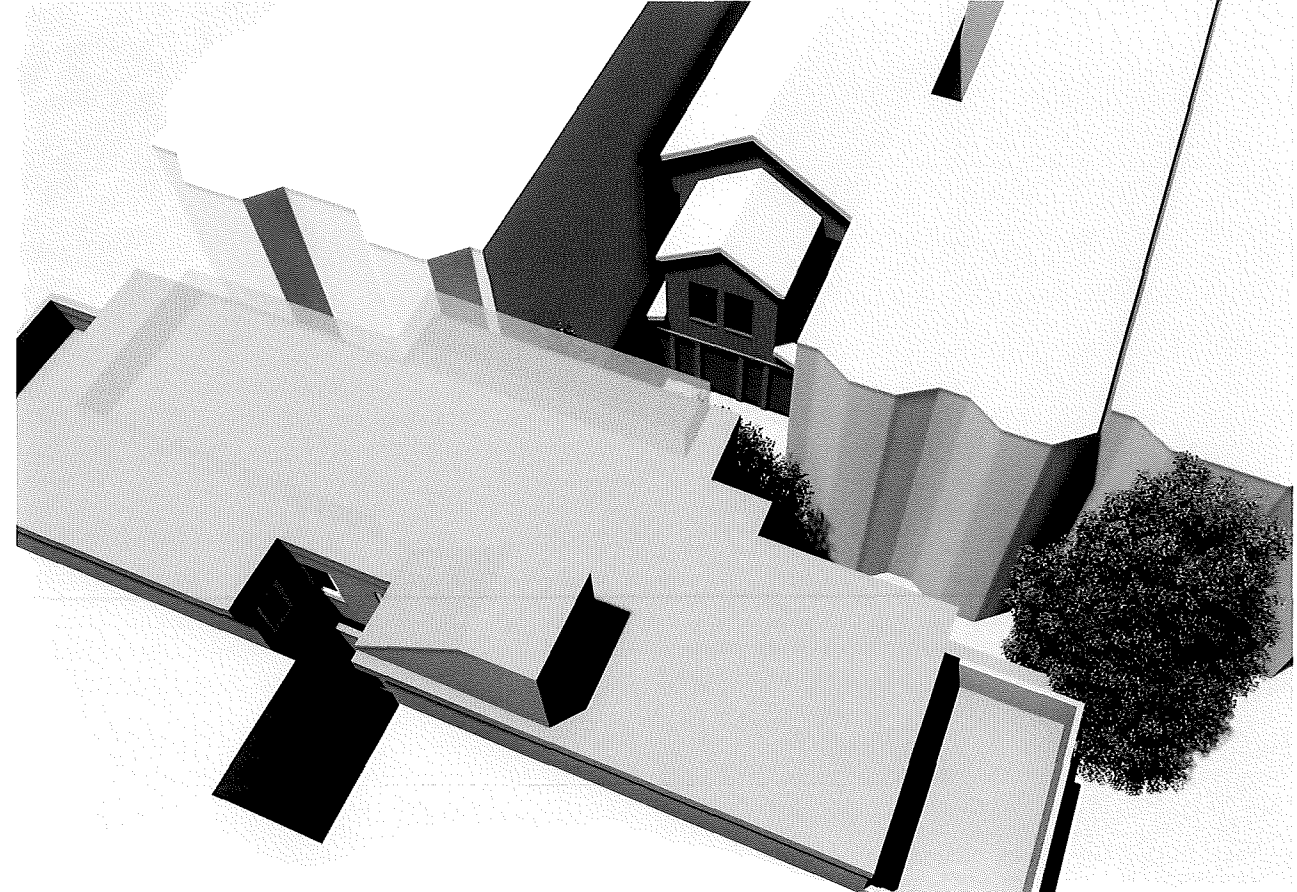

PROPOSED CONDITION: JUNE 21 - 2 PM



EXISTING CONDITION: JUNE 21 - 4 PM



PROPOSED CONDITION: JUNE 21 - 4 PM

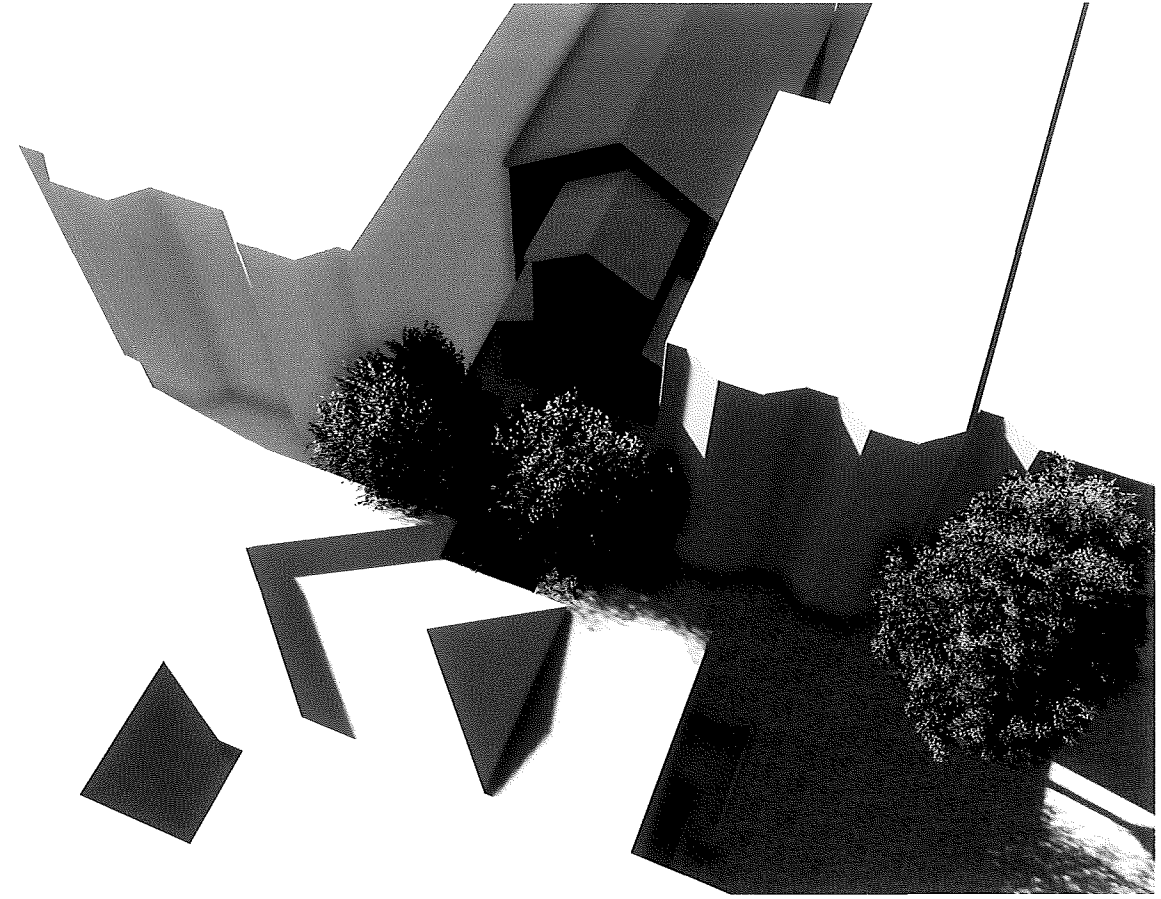

EXISTING CONDITION: JUNE 21 - 6 PM

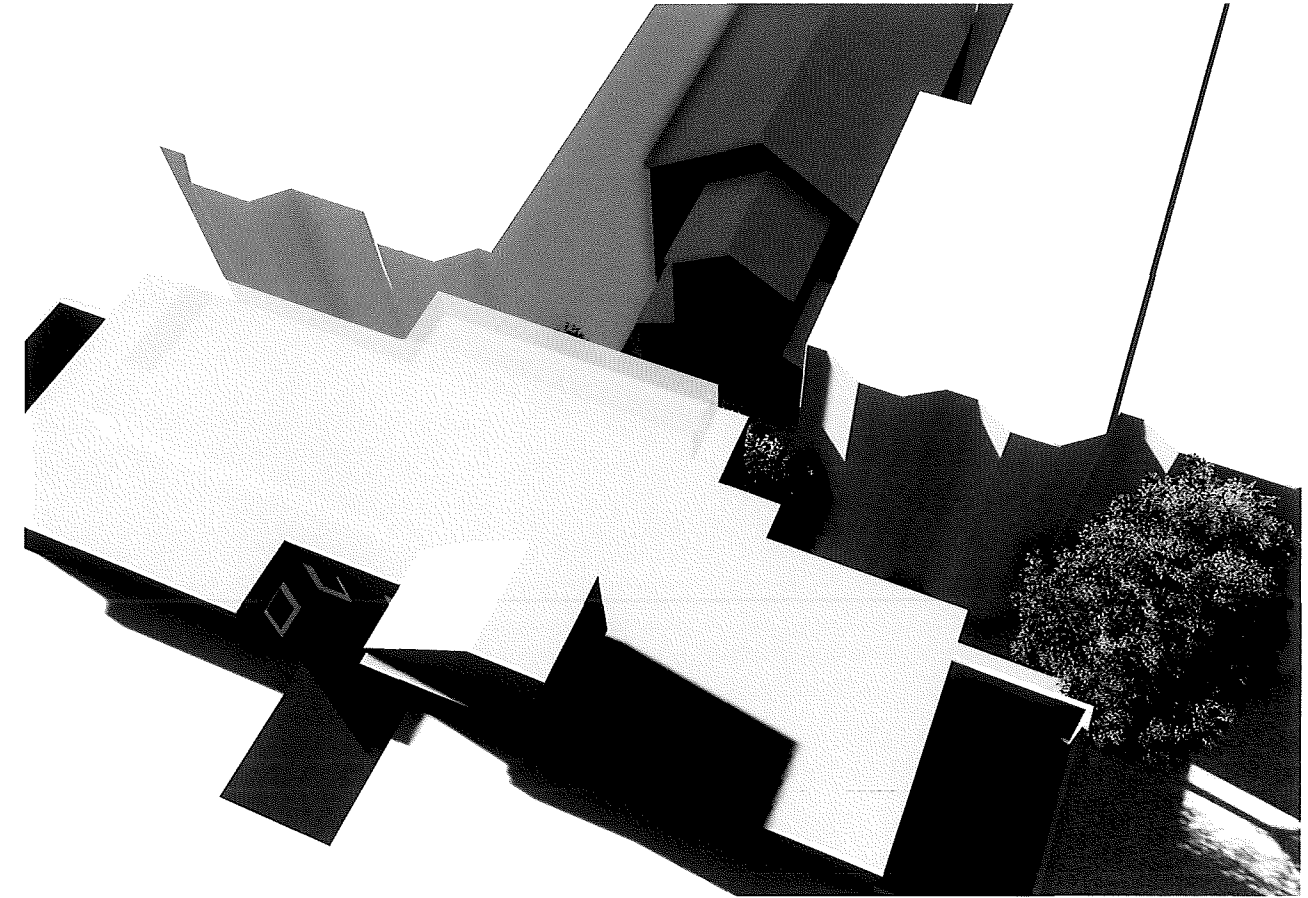

PROPOSED CONDITION: JUNE 21 - 6 PM