

From: [Somera, Alisa \(BOS\)](#)
To: [Cabrera, Stephanie \(BOS\)](#)
Subject: FW: Comment on Items 5 and 6 of the Government Audit and Oversight Committee
Date: Friday, October 7, 2022 11:08:37 AM

Alisa Somera
Legislative Deputy Director
San Francisco Board of Supervisors
1 Dr. Carlton B. Goodlett Place, Room 244
San Francisco, CA 94102
415.554.7711 direct | 415.554.5163 fax
alisa.somera@sfgov.org

(VIRTUAL APPOINTMENTS) To schedule a “virtual” meeting with me (on Microsoft Teams), please ask and I can answer your questions in real time.

Due to the current COVID-19 health emergency and the Shelter in Place Order, the Office of the Clerk of the Board is working remotely while providing complete access to the legislative process and our services.

Click [HERE](#) to complete a Board of Supervisors Customer Service Satisfaction form.

The Legislative Research Center provides 24-hour access to Board of Supervisors legislation, and archived matters since August 1998.

~ ~ ~ ~ ~

Disclosures: Personal information that is provided in communications to the Board of Supervisors is subject to disclosure under the California Public Records Act and the San Francisco Sunshine Ordinance. Personal information provided will not be redacted. Members of the public are not required to provide personal identifying information when they communicate with the Board of Supervisors and its committees. All written or oral communications that members of the public submit to the Clerk's Office regarding pending legislation or hearings will be made available to all members of the public for inspection and copying. The Clerk's Office does not redact any information from these submissions. This means that personal information—including names, phone numbers, addresses and similar information that a member of the public elects to submit to the Board and its committees—may appear on the Board of Supervisors website or in other public documents that members of the public may inspect or copy.

-----Original Message-----

From: Sally Tobin <otwsally@gmail.com>
Sent: Thursday, October 6, 2022 12:27 PM
To: Somera, Alisa (BOS) <alisa.somera@sfgov.org>
Subject: Comment on Items 5 and 6 of the Government Audit and Oversight Committee

This message is from outside the City email system. Do not open links or attachments from untrusted sources.

Dear Committee Members,

I would like to express my support for the residents of the Hunters Point Naval Shipyard area. They have been exposed to toxins for many years, and their exposure is about to become even worse due to the combination of sea level rise and groundwater rise. This is a critical issue, not only for San Francisco, but for the region:

1. We have 200 years of industrial and military dumping to clean up;
2. The health and well-being of Bay Area residents hangs in the balance;
3. The Bay is at risk, as poisons are mobilized and enter the food chain;
4. The entire Bay Area is looking to San Francisco for leadership.

Environmental justice communities, such as Richmond, Marin City, and West Oakland, are watching how San Francisco will handle this challenge. I live in Richmond, which has not one, but several superfund qualified toxic waste areas. The front page of this week's issue of the Richmond Community News notes that members of the Richmond Shoreline Alliance are asking for a grand jury investigation, following San Francisco's lead. The City of Richmond approved a development of 4000 residential units on top of the massively toxic and radioactive Zeneca site. Lawsuits are in progress. But the more important issue is that people who live on (and in) toxic and radioactive waste will be harmed unless there is a cleanup to single-family home residential standards. Capping simply does not work. Caps crack and degrade and are no protection against volatile organic fumes that migrate into buildings through cracked plumbing seals. Plus as sea level rises, toxins are simply washed out from underneath a cap. And after years of being ignored, members of the community merit a place at the table. A voting place. It is notable that it is the community that is calling for the latest science and technology to be used for detection and cleanup. It is time for San Francisco to support them.

Best regards,

Sara L. (Sally) Tobin, Ph.D.



HUNTERS POINT NAVAL SHIPYARD SAN FRANCISCO, CA

FILE NO 220720
220721

SUBMITTED IN
COMMITTEE

Contaminant List

EPA has identified the chemical substances (i.e., hazardous substances, pollutants or contaminants) listed below as contaminants of concern (COCs) for the site. COCs are the chemical substances found at the site that EPA has determined pose an unacceptable risk to human health or the environment. These are the substances evaluated by EPA to be addressed by cleanup actions at the site.

To identify COCs, EPA:

- Identifies people and ecological resources that could be exposed to contamination found at the site;
- Determines the amount and type of contaminants present; and
- Determines the human health or ecological effects that could result from contact with the contaminants.

The list of COCs provided below come from EPA's remedy decisions for this site. This list may not reflect a modification to these decisions that removes a contaminant from the COC list. Also, after the decision, a COC may have been cleaned up. The COCs are displayed for the OU numbers indicated in the original decision document. OU numbers may change over time.

EPA is working to improve data quality. The information presented on this page is undergoing review for accuracy and completeness, and may be subject to change.

The following ATSDR Profile links exit the site **EXIT**

Contaminant Name	Contaminated Media	Area of Site Found (Operable Unit)	More Information	CAS #
(E)-1,3-DICHLORO-1-PROPENE	Groundwater	PARCEL C (03)		10061-02-6
(Z)-1,3-DICHLORO-1-PROPENE	Groundwater	PARCEL C (03)		10061-01-5
1,1,1-TRICHLOROETHANE	Soil	PARCEL B (02)	ATSDR Profile	71-55-6
1,1,2,2-TETRACHLOROETHANE	Groundwater	PARCEL C (03)	ATSDR Profile	79-34-5
1,1,2-TRICHLOROETHANE	Groundwater	PARCEL C (03)	ATSDR Profile	79-00-5

1,1,2-TRICHLOROETHANE	Soil	PARCEL B (02)	ATSDR Profile	79-00-5
1,1-DICHLOROETHANE	Groundwater	PARCEL C (03)	ATSDR Profile	75-34-3
1,1-DICHLOROETHANE	Groundwater	PARCEL E-2 (LANDFILL) (07)	ATSDR Profile	75-34-3
1,1-DICHLOROETHANE	Soil	PARCEL E-2 (LANDFILL) (07)	ATSDR Profile	75-34-3
1,1-DICHLOROETHENE	Soil	PARCEL B (02)	ATSDR Profile	75-35-4
1,1-DICHLOROETHENE	Groundwater	PARCEL E (05)	ATSDR Profile	75-35-4
1,2,3-TRICHLOROPROPAN E	Groundwater	PARCEL C (03)	ATSDR Profile	96-18-4
1,2,3-TRICHLOROPROPAN E	Groundwater	PARCEL E-2 (LANDFILL) (07)	ATSDR Profile	96-18-4
1,2,4-TRICHLOROBENZEN E	Groundwater	PARCEL B (02)		120-82-1
1,2,4-TRICHLOROBENZEN E	Groundwater	PARCEL C (03)		120-82-1
1,2,4-TRICHLOROBENZEN E	Soil	PARCEL B (02)		120-82-1
1,2,4-TRICHLOROBENZEN E	Soil	PARCEL E (05)		120-82-1
1,2,4-TRIMETHYLBENZEN E	Groundwater	PARCEL B (02)		95-63-6
1,2,4-TRIMETHYLBENZEN E	Groundwater	PARCEL C (03)		95-63-6
1,2,4-TRIMETHYLBENZEN E	Soil	PARCEL E (05)		95-63-6
1,2-DICHLOROBENZENE	Groundwater	PARCEL B (02)	ATSDR Profile	95-50-1
1,2-DICHLOROBENZENE	Groundwater	PARCEL C (03)	ATSDR Profile	95-50-1
1,2-DICHLOROBENZENE	Soil	PARCEL B (02)	ATSDR Profile	95-50-1
1,2-DICHLOROETHANE	Groundwater	PARCEL B (02)	ATSDR Profile	107-06-2
1,2-DICHLOROETHANE	Groundwater	PARCEL C (03)	ATSDR Profile	107-06-2
1,2-DICHLOROETHANE	Groundwater	PARCEL E-2 (LANDFILL) (07)	ATSDR Profile	107-06-2

1,2-DICHLOROETHANE	Soil	PARCEL C (03)	ATSDR Profile	107-06-2
1,2-DICHLOROETHANE	Soil	PARCEL B (02)	ATSDR Profile	107-06-2
1,2-DICHLOROETHENE (C IS AND TRANS MIXTURE)	Groundwater	PARCEL B (02)	ATSDR Profile	540-59-0
1,2-DICHLOROETHENE (C IS AND TRANS MIXTURE)	Groundwater	PARCEL C (03)	ATSDR Profile	540-59-0
1,2-DICHLOROETHENE (C IS AND TRANS MIXTURE)	Groundwater	UTILITY CORRIDORS (10)	ATSDR Profile	540-59-0
1,2-DICHLOROETHENE (C IS AND TRANS MIXTURE)	Soil	PARCEL B (02)	ATSDR Profile	540-59-0
1,2-DICHLOROPROPANE	Groundwater	PARCEL B (02)	ATSDR Profile	78-87-5
1,2-DICHLOROPROPANE	Groundwater	PARCEL C (03)	ATSDR Profile	78-87-5
1,2-DIHYDROACENAPHT HYLENE	Soil	PARCEL B (02)		83-32-9
1,3,5-TRIMETHYLBENZEN E	Groundwater	PARCEL B (02)		108-67-8
1,3,5-TRIMETHYLBENZEN E	Groundwater	PARCEL C (03)		108-67-8
1,3,5-TRIMETHYLBENZEN E	Soil	PARCEL E (05)		108-67-8
1,3-DICHLOROBENZENE	Groundwater	PARCEL C (03)	ATSDR Profile	541-73-1
1,4-DICHLOROBENZENE	Groundwater	PARCEL B (02)	ATSDR Profile	106-46-7
1,4-DICHLOROBENZENE	Groundwater	PARCEL C (03)	ATSDR Profile	106-46-7
1,4-DICHLOROBENZENE	Groundwater	PARCEL E (05)	ATSDR Profile	106-46-7
1,4-DICHLOROBENZENE	Groundwater	PARCEL E-2 (LANDFILL) (07)	ATSDR Profile	106-46-7
1,4-DICHLOROBENZENE	Soil	PARCEL B (02)	ATSDR Profile	106-46-7
1,4-DICHLOROBENZENE	Soil	PARCEL C (03)	ATSDR Profile	106-46-7
2,4,6-TRICHLOROPHENOL	Groundwater	PARCEL B (02)		88-06-2
2,4-DIMETHYLPHENOL	Groundwater	PARCEL B (02)		105-67-9
2,4-DIMETHYLPHENOL	Groundwater	PARCEL C (03)		105-67-9

2,4-DIMETHYLPHENOL	Soil	PARCEL B (02)		105-67-9
2,4-DINITROTOLUENE	Groundwater	PARCEL B (02)		121-14-2
2,4-DINITROTOLUENE	Groundwater	PARCEL C (03)		121-14-2
2-BUTANONE (METHYL ETHYL KETONE)	Soil	PARCEL B (02)	<u>ATSDR Profile</u>	78-93-3
2-METHYLNAPHTHALENE	Groundwater	PARCEL B (02)	<u>ATSDR Profile</u>	91-57-6
2-METHYLNAPHTHALENE	Soil	PARCEL C (03)	<u>ATSDR Profile</u>	91-57-6
4-(4-AMINO-3-CHLOROPHENYL)-2-CHLOROANILINE	Soil	PARCEL C (03)	<u>ATSDR Profile</u>	91-94-1
4-(4-AMINO-3-CHLOROPHENYL)-2-CHLOROANILINE	Soil	PARCEL E (05)	<u>ATSDR Profile</u>	91-94-1
4-METHYL-2-PENTANONE (METHYL ISOBUTYL KETONE)	Soil	PARCEL B (02)		108-10-1
4-METHYLPHENOL (P-CRESOL)	Groundwater	PARCEL B (02)		106-44-5
4-METHYLPHENOL (P-CRESOL)	Groundwater	PARCEL C (03)		106-44-5
4-NITROPHENOL	Groundwater	PARCEL E-2 (LANDFILL) (07)	<u>ATSDR Profile</u>	100-02-7
4-NITROPHENOL	Soil	PARCEL E (05)	<u>ATSDR Profile</u>	100-02-7
9H-CARBAZOLE	Soil	PARCEL B (02)		86-74-8
9H-CARBAZOLE	Soil	PARCEL E (05)		86-74-8
9H-FLUORENE	Soil	PARCEL B (02)		86-73-7
ACENAPHTHYLENE	Soil	PARCEL B (02)		208-96-8
ALDRIN	Soil	PARCEL B (02)	<u>ATSDR Profile</u>	309-00-2
ALDRIN	Soil	PARCEL E (05)	<u>ATSDR Profile</u>	309-00-2
ALPHA-CHLORDANE	Soil	PARCEL B (02)		5103-71-9

ALPHA-HEXACHLOROXYCLOHEXANE	Soil	PARCEL E (05)		319-84-6
ALUMINUM	Sediment	PARCEL B (02)	ATSDR Profile	7429-90-5
ALUMINUM	Soil	PARCEL B (02)	ATSDR Profile	7429-90-5
AMERICIUM	Buildings/Structures	PARCEL E (05)	ATSDR Profile	7440-35-9
AMERICIUM	Soil	PARCEL E (05)	ATSDR Profile	7440-35-9
ANTHRACENE	Soil	PARCEL B (02)		120-12-7
ANTIMONY	Groundwater	PARCEL B (02)	ATSDR Profile	7440-36-0
ANTIMONY	Groundwater	PARCEL C (03)	ATSDR Profile	7440-36-0
ANTIMONY	Sediment	PARCEL E-2 (LANDFILL) (07)	ATSDR Profile	7440-36-0
ANTIMONY	Soil	PARCEL B (02)	ATSDR Profile	7440-36-0
ANTIMONY	Soil	PARCEL C (03)	ATSDR Profile	7440-36-0
ANTIMONY	Soil	PARCEL E (05)	ATSDR Profile	7440-36-0
ANTIMONY	Soil	PARCEL E-2 (LANDFILL) (07)	ATSDR Profile	7440-36-0
ANTIMONY	Soil	UTILITY CORRIDORS (10)	ATSDR Profile	7440-36-0
AROCLOR 1016	Groundwater	PARCEL E-2 (LANDFILL) (07)	ATSDR Profile	12674-11-2
AROCLOR 1016	Soil	PARCEL E-2 (LANDFILL) (07)	ATSDR Profile	12674-11-2
AROCLOR 1242	Groundwater	PARCEL E-2 (LANDFILL) (07)		53469-21-9
AROCLOR 1242	Soil	PARCEL E-2 (LANDFILL) (07)		53469-21-9
AROCLOR 1248	Soil	PARCEL E (05)	ATSDR Profile	12672-29-6
AROCLOR 1248	Soil	PARCEL E-2 (LANDFILL) (07)	ATSDR Profile	12672-29-6
AROCLOR 1254	Groundwater	PARCEL E-2 (LANDFILL) (07)	ATSDR Profile	11097-69-1
AROCLOR 1254	Soil	PARCEL B (02)	ATSDR Profile	11097-69-1

AROCLOR 1254	Soil	PARCEL C (03)	ATSDR Profile	11097-69-1
AROCLOR 1254	Soil	PARCEL E (05)	ATSDR Profile	11097-69-1
AROCLOR 1254	Soil	PARCEL E-2 (LANDFILL) (07)	ATSDR Profile	11097-69-1
AROCLOR 1260	Groundwater	PARCEL E-2 (LANDFILL) (07)	ATSDR Profile	11096-82-5
AROCLOR 1260	Soil	PARCEL B (02)	ATSDR Profile	11096-82-5
AROCLOR 1260	Soil	PARCEL C (03)	ATSDR Profile	11096-82-5
AROCLOR 1260	Soil	PARCEL E (05)	ATSDR Profile	11096-82-5
AROCLOR 1260	Soil	PARCEL E-2 (LANDFILL) (07)	ATSDR Profile	11096-82-5
AROCLOR 1260	Soil	UTILITY CORRIDORS (10)	ATSDR Profile	11096-82-5
ARSENIC	Groundwater	PARCEL B (02)	ATSDR Profile	7440-38-2
ARSENIC	Groundwater	PARCEL C (03)	ATSDR Profile	7440-38-2
ARSENIC	Groundwater	PARCEL E (05)	ATSDR Profile	7440-38-2
ARSENIC	Groundwater	PARCEL E-2 (LANDFILL) (07)	ATSDR Profile	7440-38-2
ARSENIC	Groundwater	PARCEL G (09)	ATSDR Profile	7440-38-2
ARSENIC	Soil	PARCEL B (02)	ATSDR Profile	7440-38-2
ARSENIC	Soil	PARCEL C (03)	ATSDR Profile	7440-38-2
ARSENIC	Soil	PARCEL D-1 (04)	ATSDR Profile	7440-38-2
ARSENIC	Soil	PARCEL E (05)	ATSDR Profile	7440-38-2
ARSENIC	Soil	PARCEL E-2 (LANDFILL) (07)	ATSDR Profile	7440-38-2
ARSENIC	Soil	PARCEL G (09)	ATSDR Profile	7440-38-2
ARSENIC	Soil	UTILITY CORRIDORS (10)	ATSDR Profile	7440-38-2
BARIUM	Soil	PARCEL B (02)	ATSDR Profile	7440-39-3
BENZENE	Groundwater	PARCEL B (02)	ATSDR Profile	71-43-2

BENZENE	Groundwater	PARCEL C (03)	ATSDR Profile	71-43-2
BENZENE	Groundwater	PARCEL D-1 (04)	ATSDR Profile	71-43-2
BENZENE	Groundwater	PARCEL E-2 (LANDFILL) (07)	ATSDR Profile	71-43-2
BENZENE	Groundwater	PARCEL G (09)	ATSDR Profile	71-43-2
BENZENE	Soil	PARCEL B (02)	ATSDR Profile	71-43-2
BENZENE	Soil	PARCEL C (03)	ATSDR Profile	71-43-2
BENZENE	Soil	PARCEL E (05)	ATSDR Profile	71-43-2
BENZENE	Soil	UTILITY CORRIDORS (10)	ATSDR Profile	71-43-2
BENZO(B)FLUORANTHENE	Groundwater	PARCEL C (03)		205-99-2
BENZO(B)FLUORANTHENE	Groundwater	PARCEL E (05)		205-99-2
BENZO(B)FLUORANTHENE	Groundwater	PARCEL E-2 (LANDFILL) (07)		205-99-2
BENZO(B)FLUORANTHENE	Soil	PARCEL B (02)		205-99-2
BENZO(B)FLUORANTHENE	Soil	PARCEL C (03)		205-99-2
BENZO(B)FLUORANTHENE	Soil	PARCEL D-1 (04)		205-99-2
BENZO(B)FLUORANTHENE	Soil	PARCEL E (05)		205-99-2
BENZO(B)FLUORANTHENE	Soil	PARCEL E-2 (LANDFILL) (07)		205-99-2
BENZO(B)FLUORANTHENE	Soil	PARCEL G (09)		205-99-2
BENZO(B)FLUORANTHENE	Soil	UTILITY CORRIDORS (10)		205-99-2
BENZO(GHI)PERYLENE	Soil	PARCEL B (02)		191-24-2
BENZO(K)FLUORANTHENE	Groundwater	PARCEL C (03)		207-08-9

BENZO(K)FLUORANTHENE	Groundwater	PARCEL E-2 (LANDFILL) (07)		207-08-9
BENZO(K)FLUORANTHENE	Soil	PARCEL B (02)		207-08-9
BENZO(K)FLUORANTHENE	Soil	PARCEL C (03)		207-08-9
BENZO(K)FLUORANTHENE	Soil	PARCEL E (05)		207-08-9
BENZO(K)FLUORANTHENE	Soil	PARCEL E-2 (LANDFILL) (07)		207-08-9
BENZO(K)FLUORANTHENE	Soil	UTILITY CORRIDORS (10)		207-08-9
BENZOIC ACID	Soil	PARCEL B (02)		65-85-0
BENZO[A]ANTHRACENE	Groundwater	PARCEL B (02)		56-55-3
BENZO[A]ANTHRACENE	Groundwater	PARCEL C (03)		56-55-3
BENZO[A]ANTHRACENE	Groundwater	PARCEL E (05)		56-55-3
BENZO[A]ANTHRACENE	Groundwater	PARCEL E-2 (LANDFILL) (07)		56-55-3
BENZO[A]ANTHRACENE	Soil	PARCEL B (02)		56-55-3
BENZO[A]ANTHRACENE	Soil	PARCEL C (03)		56-55-3
BENZO[A]ANTHRACENE	Soil	PARCEL E (05)		56-55-3
BENZO[A]ANTHRACENE	Soil	PARCEL E-2 (LANDFILL) (07)		56-55-3
BENZO[A]ANTHRACENE	Soil	UTILITY CORRIDORS (10)		56-55-3
BENZO[A]PYRENE	Groundwater	PARCEL B (02)		50-32-8
BENZO[A]PYRENE	Groundwater	PARCEL C (03)		50-32-8
BENZO[A]PYRENE	Groundwater	PARCEL E (05)		50-32-8
BENZO[A]PYRENE	Groundwater	PARCEL E-2 (LANDFILL) (07)		50-32-8
BENZO[A]PYRENE	Soil	PARCEL B (02)		50-32-8
BENZO[A]PYRENE	Soil	PARCEL C (03)		50-32-8

BENZO[A]PYRENE	Soil	PARCEL D-1 (04)		50-32-8
BENZO[A]PYRENE	Soil	PARCEL E (05)		50-32-8
BENZO[A]PYRENE	Soil	PARCEL E-2 (LANDFILL) (07)		50-32-8
BENZO[A]PYRENE	Soil	PARCEL G (09)		50-32-8
BENZO[A]PYRENE	Soil	UTILITY CORRIDORS (10)		50-32-8
BERYLLIUM	Soil	PARCEL B (02)	<u>ATSDR Profile</u>	7440-41-7
BETA-HEXACHLOROCYC LOHEXANE	Soil	PARCEL B (02)		319-85-7
BETA-HEXACHLOROCYC LOHEXANE	Groundwater	PARCEL E-2 (LANDFILL) (07)		319-85-7
BIS(2-ETHYLHEXYL)PHT HALATE	Groundwater	PARCEL E-2 (LANDFILL) (07)	<u>ATSDR Profile</u>	117-81-7
BIS(2-ETHYLHEXYL)PHT HALATE	Soil	PARCEL B (02)	<u>ATSDR Profile</u>	117-81-7
BIS(2-ETHYLHEXYL)PHT HALATE	Soil	PARCEL C (03)	<u>ATSDR Profile</u>	117-81-7
BIS(2-ETHYLHEXYL)PHT HALATE	Soil	PARCEL E (05)	<u>ATSDR Profile</u>	117-81-7
BIS(2-ETHYLHEXYL)PHT HALATE	Soil	UTILITY CORRIDORS (10)	<u>ATSDR Profile</u>	117-81-7
BROMODICHLOROMETH ANE	Groundwater	PARCEL B (02)	<u>ATSDR Profile</u>	75-27-4
BROMODICHLOROMETH ANE	Groundwater	PARCEL C (03)	<u>ATSDR Profile</u>	75-27-4
BROMOFORM	Soil	PARCEL B (02)	<u>ATSDR Profile</u>	75-25-2
CADMIUM	Sediment	PARCEL E (05)	<u>ATSDR Profile</u>	7440-43-9
CADMIUM	Soil	PARCEL B (02)	<u>ATSDR Profile</u>	7440-43-9
CADMIUM	Soil	PARCEL C (03)	<u>ATSDR Profile</u>	7440-43-9
CADMIUM	Soil	PARCEL E (05)	<u>ATSDR Profile</u>	7440-43-9
CADMIUM	Soil	PARCEL E-2	<u>ATSDR Profile</u>	7440-43-9

		(LANDFILL) (07)		
CADMIUM	Soil	UTILITY CORRIDORS (10)	ATSDR Profile	7440-43-9
CARBON DISULFIDE	Soil	PARCEL B (02)	ATSDR Profile	75-15-0
CARBON TETRACHLORIDE	Groundwater	PARCEL C (03)	ATSDR Profile	56-23-5
CARBON TETRACHLORIDE	Groundwater	PARCEL D-1 (04)	ATSDR Profile	56-23-5
CARBON TETRACHLORIDE	Groundwater	PARCEL E-2 (LANDFILL) (07)	ATSDR Profile	56-23-5
CARBON TETRACHLORIDE	Groundwater	PARCEL G (09)	ATSDR Profile	56-23-5
CARBON TETRACHLORIDE	Groundwater	UTILITY CORRIDORS (10)	ATSDR Profile	56-23-5
CARBON TETRACHLORIDE	Soil	PARCEL B (02)	ATSDR Profile	56-23-5
CESIUM-137	Buildings/Structures	PARCEL C (03)		10045-97-3
CESIUM-137	Buildings/Structures	PARCEL D-1 (04)		10045-97-3
CESIUM-137	Buildings/Structures	PARCEL E (05)		10045-97-3
CESIUM-137	Buildings/Structures	PARCEL G (09)		10045-97-3
CESIUM-137	Buildings/Structures	UTILITY CORRIDORS (10)		10045-97-3
CESIUM-137	Groundwater	PARCEL B (02)		10045-97-3
CESIUM-137	Groundwater	UTILITY CORRIDORS (10)		10045-97-3
CESIUM-137	Soil	PARCEL D-1 (04)		10045-97-3
CESIUM-137	Soil	PARCEL E (05)		10045-97-3
CESIUM-137	Soil	PARCEL E-2 (LANDFILL) (07)		10045-97-3
CESIUM-137	Soil	PARCEL G (09)		10045-97-3
CESIUM-137	Soil	UTILITY CORRIDORS (10)		10045-97-3

CHLORINATED DIOXINS AND FURANS	Soil	PARCEL E (05)		E17000357
CHLORINATED DIOXINS AND FURANS	Soil	PARCEL E-2 (LANDFILL) (07)		E17000357
CHLOROBENZENE	Groundwater	PARCEL B (02)	ATSDR Profile	108-90-7
CHLOROBENZENE	Groundwater	PARCEL C (03)	ATSDR Profile	108-90-7
CHLOROBENZENE	Soil	PARCEL B (02)	ATSDR Profile	108-90-7
CHLOROETHANE	Groundwater	PARCEL B (02)	ATSDR Profile	75-00-3
CHLOROETHANE	Groundwater	PARCEL C (03)	ATSDR Profile	75-00-3
CHLOROETHENE (VINYL CHLORIDE)	Groundwater	PARCEL B (02)	ATSDR Profile	75-01-4
CHLOROETHENE (VINYL CHLORIDE)	Groundwater	PARCEL C (03)	ATSDR Profile	75-01-4
CHLOROETHENE (VINYL CHLORIDE)	Groundwater	PARCEL E (05)	ATSDR Profile	75-01-4
CHLOROETHENE (VINYL CHLORIDE)	Groundwater	PARCEL E-2 (LANDFILL) (07)	ATSDR Profile	75-01-4
CHLOROETHENE (VINYL CHLORIDE)	Groundwater	UTILITY CORRIDORS (10)	ATSDR Profile	75-01-4
CHLOROETHENE (VINYL CHLORIDE)	Soil	PARCEL B (02)	ATSDR Profile	75-01-4
CHLOROETHENE (VINYL CHLORIDE)	Soil	PARCEL C (03)	ATSDR Profile	75-01-4
CHLOROETHENE (VINYL CHLORIDE)	Soil	PARCEL E-2 (LANDFILL) (07)	ATSDR Profile	75-01-4
CHLOROFORM	Groundwater	PARCEL B (02)	ATSDR Profile	67-66-3
CHLOROFORM	Groundwater	PARCEL C (03)	ATSDR Profile	67-66-3
CHLOROFORM	Groundwater	PARCEL D-1 (04)	ATSDR Profile	67-66-3
CHLOROFORM	Groundwater	PARCEL E-2 (LANDFILL) (07)	ATSDR Profile	67-66-3
CHLOROFORM	Groundwater	PARCEL G (09)	ATSDR Profile	67-66-3
CHLOROFORM	Groundwater	UTILITY CORRIDORS (10)	ATSDR Profile	67-66-3

CHLOROFORM	Soil	PARCEL B (02)	<u>ATSDR Profile</u>	67-66-3
CHLOROMETHANE	Groundwater	PARCEL E-2 (LANDFILL) (07)	<u>ATSDR Profile</u>	74-87-3
CHROMIUM	Soil	PARCEL B (02)	<u>ATSDR Profile</u>	7440-47-3
CHROMIUM (HEXAVALENT COMPOUNDS)	Soil	PARCEL B (02)		E5242631
CHROMIUM (III)	Soil	PARCEL B (02)		16065-83-1
CHROMIUM(VI)	Groundwater	PARCEL C (03)		18540-29-9
CHROMIUM(VI)	Groundwater	PARCEL D-1 (04)		18540-29-9
CHROMIUM(VI)	Groundwater	PARCEL E-2 (LANDFILL) (07)		18540-29-9
CHROMIUM(VI)	Soil	PARCEL B (02)		18540-29-9
CHRYSENE	Groundwater	PARCEL B (02)		218-01-9
CHRYSENE	Groundwater	PARCEL C (03)		218-01-9
CHRYSENE	Groundwater	PARCEL E (05)		218-01-9
CHRYSENE	Groundwater	PARCEL E-2 (LANDFILL) (07)		218-01-9
CHRYSENE	Soil	PARCEL B (02)		218-01-9
CHRYSENE	Soil	PARCEL C (03)		218-01-9
CHRYSENE	Soil	PARCEL E (05)		218-01-9
CIS-1,2-DICHLOROETHENE	Soil	PARCEL B (02)	<u>ATSDR Profile</u>	156-59-2
CIS-1,2-DICHLOROETHENE	Groundwater	PARCEL B (02)	<u>ATSDR Profile</u>	156-59-2
CIS-1,2-DICHLOROETHENE	Groundwater	PARCEL C (03)	<u>ATSDR Profile</u>	156-59-2
CIS-1,2-DICHLOROETHENE	Groundwater	PARCEL E (05)	<u>ATSDR Profile</u>	156-59-2
COBALT-60	Buildings/Structures	PARCEL C (03)		10198-40-0
COBALT-60	Buildings/Structures	PARCEL D-1 (04)		10198-40-0
COBALT-60	Buildings/Structures	PARCEL E (05)		10198-40-0

COBALT-60	Buildings/Structures	PARCEL G (09)		10198-40-0
COBALT-60	Groundwater	PARCEL B (02)		10198-40-0
COBALT-60	Soil	PARCEL D-1 (04)		10198-40-0
COBALT-60	Soil	PARCEL E (05)		10198-40-0
COBALT-60	Soil	PARCEL E-2 (LANDFILL) (07)		10198-40-0
COBALT-60	Soil	PARCEL G (09)		10198-40-0
COPPER	Sediment	PARCEL B (02)	<u>ATSDR Profile</u>	7440-50-8
COPPER	Sediment	PARCEL E (05)	<u>ATSDR Profile</u>	7440-50-8
COPPER	Sediment	PARCEL E-2 (LANDFILL) (07)	<u>ATSDR Profile</u>	7440-50-8
COPPER	Soil	PARCEL B (02)	<u>ATSDR Profile</u>	7440-50-8
COPPER	Soil	PARCEL C (03)	<u>ATSDR Profile</u>	7440-50-8
COPPER	Soil	PARCEL E (05)	<u>ATSDR Profile</u>	7440-50-8
COPPER	Soil	PARCEL E-2 (LANDFILL) (07)	<u>ATSDR Profile</u>	7440-50-8
COPPER	Soil	UTILITY CORRIDORS (10)	<u>ATSDR Profile</u>	7440-50-8
CUMENE	Groundwater	PARCEL C (03)		98-82-8
CYANIDE	Soil	PARCEL B (02)		57-12-5
DIBENZO(A,H)ANTHRAC ENE	Groundwater	PARCEL E-2 (LANDFILL) (07)		53-70-3
DIBENZO(A,H)ANTHRAC ENE	Sediment	PARCEL B (02)		53-70-3
DIBENZO(A,H)ANTHRAC ENE	Soil	PARCEL B (02)		53-70-3
DIBENZO(A,H)ANTHRAC ENE	Soil	PARCEL C (03)		53-70-3
DIBENZO(A,H)ANTHRAC ENE	Soil	PARCEL E (05)		53-70-3
DIBENZO(A,H)ANTHRAC ENE	Soil	PARCEL E-2 (LANDFILL) (07)		53-70-3

DIBENZO(A,H)ANTHRACENE	Soil	UTILITY CORRIDORS (10)		53-70-3
DIBENZOFURAN	Soil	PARCEL B (02)		132-64-9
DIBENZ[A,H]ACRIDINE	Soil	PARCEL B (02)		226-36-8
DIBENZ[A,J]ANTHRACENE	Groundwater	PARCEL E-2 (LANDFILL) (07)		224-41-9
DIBROMOCHLOROMETHANE	Groundwater	PARCEL C (03)	ATSDR Profile	124-48-1
DICHLORODIFLUOROMETHANE	Groundwater	PARCEL B (02)		75-71-8
DICHLOROMETHANE (METHYLENE CHLORIDE)	Groundwater	PARCEL B (02)	ATSDR Profile	75-09-2
DICHLOROMETHANE (METHYLENE CHLORIDE)	Groundwater	PARCEL C (03)	ATSDR Profile	75-09-2
DICHLOROMETHANE (METHYLENE CHLORIDE)	Groundwater	PARCEL G (09)	ATSDR Profile	75-09-2
DIELDRIN	Groundwater	PARCEL E-2 (LANDFILL) (07)	ATSDR Profile	60-57-1
DIELDRIN	Sediment	PARCEL B (02)	ATSDR Profile	60-57-1
DIELDRIN	Sediment	PARCEL E-2 (LANDFILL) (07)	ATSDR Profile	60-57-1
DIELDRIN	Soil	PARCEL B (02)	ATSDR Profile	60-57-1
DIELDRIN	Soil	PARCEL C (03)	ATSDR Profile	60-57-1
DIELDRIN	Soil	PARCEL E (05)	ATSDR Profile	60-57-1
DIELDRIN	Soil	PARCEL E-2 (LANDFILL) (07)	ATSDR Profile	60-57-1
DIETHYL PHTHALATE	Soil	PARCEL B (02)	ATSDR Profile	84-66-2
ENDOSULFAN I	Soil	PARCEL B (02)		959-98-8
ENDOSULFAN II	Soil	PARCEL B (02)		33213-65-9
ENDOSULFAN SULFATE	Soil	PARCEL B (02)		1031-07-8
ENDRIN	Sediment	PARCEL E-2 (LANDFILL) (07)	ATSDR Profile	72-20-8

ENDRIN ALDEHYDE	Soil	PARCEL B (02)		7421-93-4
ENDRIN KETONE	Soil	PARCEL B (02)		53494-70-5
ETHYLBENZENE	Soil	PARCEL B (02)	<u>ATSDR Profile</u>	100-41-4
FLUORANTHENE	Soil	PARCEL B (02)		206-44-0
GAMMA-CHLORDANE	Soil	PARCEL B (02)		5566-34-7
GAMMA-HEXACHLOROCYCLOHEXANE (LINDANE)	Soil	PARCEL C (03)		58-89-9
GAMMA-HEXACHLOROCYCLOHEXANE (LINDANE)	Soil	PARCEL E (05)		58-89-9
HEPTACHLOR	Groundwater	PARCEL E-2 (LANDFILL) (07)	<u>ATSDR Profile</u>	76-44-8
HEPTACHLOR	Soil	PARCEL B (02)	<u>ATSDR Profile</u>	76-44-8
HEPTACHLOR EPOXIDE	Groundwater	PARCEL E-2 (LANDFILL) (07)	<u>ATSDR Profile</u>	1024-57-3
HEPTACHLOR EPOXIDE	Soil	PARCEL B (02)	<u>ATSDR Profile</u>	1024-57-3
HEPTACHLOR EPOXIDE	Soil	PARCEL C (03)	<u>ATSDR Profile</u>	1024-57-3
HEPTACHLOR EPOXIDE	Soil	PARCEL E (05)	<u>ATSDR Profile</u>	1024-57-3
HEPTACHLOR EPOXIDE	Soil	PARCEL E-2 (LANDFILL) (07)	<u>ATSDR Profile</u>	1024-57-3
HEPTACHLOR EPOXIDE	Soil	UTILITY CORRIDORS (10)	<u>ATSDR Profile</u>	1024-57-3
HEXACHLOROBENZENE	Soil	PARCEL C (03)	<u>ATSDR Profile</u>	118-74-1
HYDROGEN (H2)	Buildings/Structures	PARCEL D-1 (04)		1333-74-0
HYDROGEN (H2)	Soil	PARCEL D-1 (04)		1333-74-0
INDENO(1,2,3-CD)PYRENE	Groundwater	PARCEL E (05)		193-39-5
INDENO(1,2,3-CD)PYRENE	Groundwater	PARCEL E-2 (LANDFILL) (07)		193-39-5
INDENO(1,2,3-CD)PYRENE	Soil	PARCEL B (02)		193-39-5
INDENO(1,2,3-CD)PYRENE	Soil	PARCEL C (03)		193-39-5

INDENO(1,2,3-CD)PYRENE	Soil	PARCEL E (05)		193-39-5
INDENO(1,2,3-CD)PYRENE	Soil	PARCEL E-2 (LANDFILL) (07)		193-39-5
INDENO(1,2,3-CD)PYRENE	Soil	UTILITY CORRIDORS (10)		193-39-5
IRON	Groundwater	PARCEL C (03)		7439-89-6
IRON	Groundwater	PARCEL E-2 (LANDFILL) (07)		7439-89-6
IRON	Soil	PARCEL B (02)		7439-89-6
IRON	Soil	PARCEL C (03)		7439-89-6
IRON	Soil	PARCEL E (05)		7439-89-6
IRON	Soil	PARCEL E-2 (LANDFILL) (07)		7439-89-6
IRON	Soil	UTILITY CORRIDORS (10)		7439-89-6
LEAD	Groundwater	PARCEL E-2 (LANDFILL) (07)	<u>ATSDR Profile</u>	7439-92-1
LEAD	Sediment	PARCEL B (02)	<u>ATSDR Profile</u>	7439-92-1
LEAD	Sediment	PARCEL E (05)	<u>ATSDR Profile</u>	7439-92-1
LEAD	Sediment	PARCEL E-2 (LANDFILL) (07)	<u>ATSDR Profile</u>	7439-92-1
LEAD	Soil	PARCEL B (02)	<u>ATSDR Profile</u>	7439-92-1
LEAD	Soil	PARCEL C (03)	<u>ATSDR Profile</u>	7439-92-1
LEAD	Soil	PARCEL E (05)	<u>ATSDR Profile</u>	7439-92-1
LEAD	Soil	PARCEL E-2 (LANDFILL) (07)	<u>ATSDR Profile</u>	7439-92-1
LEAD	Soil	PARCEL G (09)	<u>ATSDR Profile</u>	7439-92-1
LEAD	Soil	UTILITY CORRIDORS (10)	<u>ATSDR Profile</u>	7439-92-1
MANGANESE	Groundwater	PARCEL B (02)	<u>ATSDR Profile</u>	7439-96-5
MANGANESE	Groundwater	PARCEL C (03)	<u>ATSDR Profile</u>	7439-96-5
MANGANESE	Groundwater	PARCEL E (05)	<u>ATSDR Profile</u>	7439-96-5

MANGANESE	Soil	PARCEL B (02)	ATSDR Profile	7439-96-5
MANGANESE	Soil	PARCEL C (03)	ATSDR Profile	7439-96-5
MANGANESE	Soil	PARCEL D-1 (04)	ATSDR Profile	7439-96-5
MANGANESE	Soil	PARCEL E (05)	ATSDR Profile	7439-96-5
MANGANESE	Soil	PARCEL E-2 (LANDFILL) (07)	ATSDR Profile	7439-96-5
MANGANESE	Soil	PARCEL G (09)	ATSDR Profile	7439-96-5
MANGANESE	Soil	UTILITY CORRIDORS (10)	ATSDR Profile	7439-96-5
MERCURY	Groundwater	PARCEL B (02)	ATSDR Profile	7439-97-6
MERCURY	Sediment	PARCEL E (05)	ATSDR Profile	7439-97-6
MERCURY	Sediment	PARCEL E-2 (LANDFILL) (07)	ATSDR Profile	7439-97-6
MERCURY	Soil	PARCEL B (02)	ATSDR Profile	7439-97-6
MERCURY	Soil	PARCEL C (03)	ATSDR Profile	7439-97-6
MERCURY	Soil	PARCEL E (05)	ATSDR Profile	7439-97-6
MERCURY	Soil	PARCEL E-2 (LANDFILL) (07)	ATSDR Profile	7439-97-6
MERCURY	Soil	UTILITY CORRIDORS (10)	ATSDR Profile	7439-97-6
METHANE	Landfill Gas	PARCEL E-2 (LANDFILL) (07)		74-82-8
METHOXYCHLOR	Sediment	PARCEL B (02)	ATSDR Profile	72-43-5
MOLYBDENUM	Sediment	PARCEL E (05)		7439-98-7
MOLYBDENUM	Soil	PARCEL B (02)		7439-98-7
N,N-DIPHENYLNITROUS AMIDE	Soil	PARCEL B (02)	ATSDR Profile	86-30-6
N,N-DIPHENYLNITROUS AMIDE	Soil	PARCEL E (05)	ATSDR Profile	86-30-6
N,N-DIPROPYLNITROUS AMIDE	Soil	PARCEL B (02)		621-64-7

N,N-DIPROPYLNITROUS AMIDE	Soil	PARCEL C (03)		621-64-7
N,N-DIPROPYLNITROUS AMIDE	Soil	PARCEL E (05)		621-64-7
NAPHTHALENE	Groundwater	PARCEL B (02)	ATSDR Profile	91-20-3
NAPHTHALENE	Groundwater	PARCEL C (03)	ATSDR Profile	91-20-3
NAPHTHALENE	Groundwater	PARCEL D-1 (04)	ATSDR Profile	91-20-3
NAPHTHALENE	Groundwater	PARCEL E (05)	ATSDR Profile	91-20-3
NAPHTHALENE	Groundwater	PARCEL E-2 (LANDFILL) (07)	ATSDR Profile	91-20-3
NAPHTHALENE	Soil	PARCEL B (02)	ATSDR Profile	91-20-3
NAPHTHALENE	Soil	PARCEL C (03)	ATSDR Profile	91-20-3
NAPHTHALENE	Soil	PARCEL E (05)	ATSDR Profile	91-20-3
NAPHTHALENE	Soil	PARCEL E-2 (LANDFILL) (07)	ATSDR Profile	91-20-3
NICKEL	Groundwater	PARCEL D-1 (04)	ATSDR Profile	7440-02-0
NICKEL	Sediment	PARCEL E-2 (LANDFILL) (07)	ATSDR Profile	7440-02-0
NICKEL	Soil	PARCEL B (02)	ATSDR Profile	7440-02-0
NICKEL	Soil	PARCEL C (03)	ATSDR Profile	7440-02-0
NICKEL	Soil	PARCEL E (05)	ATSDR Profile	7440-02-0
NICKEL	Soil	PARCEL E-2 (LANDFILL) (07)	ATSDR Profile	7440-02-0
P,P'-DDD	Soil	PARCEL B (02)	ATSDR Profile	72-54-8
P,P'-DDD	Soil	PARCEL E (05)	ATSDR Profile	72-54-8
P,P'-DDE	Soil	PARCEL B (02)	ATSDR Profile	72-55-9
P,P'-DDE	Soil	PARCEL E (05)	ATSDR Profile	72-55-9
P,P'-DDT	Soil	PARCEL B (02)	ATSDR Profile	50-29-3
P,P'-DDT	Sediment	PARCEL B (02)	ATSDR Profile	50-29-3
P,P'-DDT	Sediment	PARCEL E (05)	ATSDR Profile	50-29-3

P,P'-DDT	Sediment	PARCEL E-2 (LANDFILL) (07)	<u>ATSDR Profile</u>	50-29-3
P,P'-DDT	Soil	PARCEL E-2 (LANDFILL) (07)	<u>ATSDR Profile</u>	50-29-3
PENTACHLOROPHENOL	Groundwater	PARCEL B (02)	<u>ATSDR Profile</u>	87-86-5
PENTACHLOROPHENOL	Groundwater	PARCEL C (03)	<u>ATSDR Profile</u>	87-86-5
PENTACHLOROPHENOL	Soil	PARCEL B (02)	<u>ATSDR Profile</u>	87-86-5
PENTACHLOROPHENOL	Soil	PARCEL E (05)	<u>ATSDR Profile</u>	87-86-5
PHENANTHRENE	Soil	PARCEL B (02)		85-01-8
PHENOL	Soil	PARCEL B (02)	<u>ATSDR Profile</u>	108-95-2
PLUTONIUM-239	Buildings/Structures	PARCEL C (03)		15117-48-3
PLUTONIUM-239	Buildings/Structures	PARCEL D-1 (04)		15117-48-3
PLUTONIUM-239	Buildings/Structures	PARCEL E (05)		15117-48-3
PLUTONIUM-239	Buildings/Structures	PARCEL G (09)		15117-48-3
PLUTONIUM-239	Groundwater	PARCEL B (02)		15117-48-3
PLUTONIUM-239	Soil	PARCEL D-1 (04)		15117-48-3
PLUTONIUM-239	Soil	PARCEL E (05)		15117-48-3
PLUTONIUM-239	Soil	PARCEL G (09)		15117-48-3
POLYCHLORINATED BIPHENYLS (PCBs)	Sediment	PARCEL E (05)	<u>ATSDR Profile</u>	1336-36-3
POLYCHLORINATED BIPHENYLS (PCBs)	Sediment	PARCEL E-2 (LANDFILL) (07)	<u>ATSDR Profile</u>	1336-36-3
POLYCHLORINATED BIPHENYLS (PCBs)	Soil	PARCEL E-2 (LANDFILL) (07)	<u>ATSDR Profile</u>	1336-36-3
POLYCHLORINATED BIPHENYLS (PCBs)	Soil	PARCEL B (02)	<u>ATSDR Profile</u>	1336-36-3
POLYCHLORINATED BIPHENYLS (PCBs)	Sediment	PARCEL B (02)	<u>ATSDR Profile</u>	1336-36-3
POLYCYCLIC AROMATIC HYDROCARBONS (PAHS)	Soil	PARCEL E-2 (LANDFILL) (07)		130498-29-2
PYRENE	Soil	PARCEL B (02)		129-00-0

RADIUM-226	Buildings/Structures	PARCEL C (03)		13982-63-3
RADIUM-226	Buildings/Structures	PARCEL D-1 (04)		13982-63-3
RADIUM-226	Buildings/Structures	PARCEL E (05)		13982-63-3
RADIUM-226	Buildings/Structures	PARCEL G (09)		13982-63-3
RADIUM-226	Buildings/Structures	UTILITY CORRIDORS (10)		13982-63-3
RADIUM-226	Groundwater	PARCEL B (02)		13982-63-3
RADIUM-226	Groundwater	UTILITY CORRIDORS (10)		13982-63-3
RADIUM-226	Soil	PARCEL D-1 (04)		13982-63-3
RADIUM-226	Soil	PARCEL E (05)		13982-63-3
RADIUM-226	Soil	PARCEL E-2 (LANDFILL) (07)		13982-63-3
RADIUM-226	Soil	PARCEL G (09)		13982-63-3
RADIUM-226	Soil	UTILITY CORRIDORS (10)		13982-63-3
SELENIUM	Soil	PARCEL B (02)	<u>ATSDR Profile</u>	7782-49-2
SILVER	Soil	PARCEL B (02)	<u>ATSDR Profile</u>	7440-22-4
STRONTIUM-90	Buildings/Structures	PARCEL C (03)		10098-97-2
STRONTIUM-90	Buildings/Structures	PARCEL D-1 (04)		10098-97-2
STRONTIUM-90	Buildings/Structures	PARCEL E (05)		10098-97-2
STRONTIUM-90	Buildings/Structures	PARCEL G (09)		10098-97-2
STRONTIUM-90	Buildings/Structures	UTILITY CORRIDORS (10)		10098-97-2
STRONTIUM-90	Groundwater	PARCEL B (02)		10098-97-2
STRONTIUM-90	Groundwater	UTILITY CORRIDORS (10)		10098-97-2
STRONTIUM-90	Soil	PARCEL D-1 (04)		10098-97-2
STRONTIUM-90	Soil	PARCEL E (05)		10098-97-2
STRONTIUM-90	Soil	PARCEL E-2 (LANDFILL) (07)		10098-97-2

STRONTIUM-90	Soil	PARCEL G (09)		10098-97-2
STRONTIUM-90	Soil	UTILITY CORRIDORS (10)		10098-97-2
STYRENE	Soil	PARCEL B (02)	ATSDR Profile	100-42-5
TETRACHLOROETHENE	Soil	PARCEL B (02)	ATSDR Profile	127-18-4
TETRACHLOROETHENE	Groundwater	PARCEL B (02)	ATSDR Profile	127-18-4
TETRACHLOROETHENE	Groundwater	PARCEL C (03)	ATSDR Profile	127-18-4
TETRACHLOROETHENE	Groundwater	PARCEL D-1 (04)	ATSDR Profile	127-18-4
TETRACHLOROETHENE	Groundwater	PARCEL E (05)	ATSDR Profile	127-18-4
TETRACHLOROETHENE	Groundwater	PARCEL E-2 (LANDFILL) (07)	ATSDR Profile	127-18-4
TETRACHLOROETHENE	Groundwater	PARCEL G (09)	ATSDR Profile	127-18-4
TETRACHLOROETHENE	Soil	PARCEL B (02)	ATSDR Profile	127-18-4
TETRACHLOROETHENE	Soil	PARCEL C (03)	ATSDR Profile	127-18-4
TETRACHLOROETHENE	Soil	PARCEL E-2 (LANDFILL) (07)	ATSDR Profile	127-18-4
TETRAETHYL LEAD	Soil	PARCEL C (03)		78-00-2
THALLIUM	Groundwater	PARCEL B (02)		7440-28-0
THALLIUM	Groundwater	PARCEL C (03)		7440-28-0
THALLIUM	Groundwater	PARCEL E (05)		7440-28-0
THALLIUM	Groundwater	PARCEL E-2 (LANDFILL) (07)		7440-28-0
THALLIUM	Soil	PARCEL B (02)		7440-28-0
THALLIUM	Soil	PARCEL C (03)		7440-28-0
THALLIUM	Soil	PARCEL E (05)		7440-28-0
THALLIUM	Soil	UTILITY CORRIDORS (10)		7440-28-0
THORIUM-232	Buildings/Structures	PARCEL C (03)	ATSDR Profile	7440-29-1
THORIUM-232	Buildings/Structures	PARCEL D-1 (04)	ATSDR Profile	7440-29-1
THORIUM-232	Buildings/Structures	PARCEL G (09)	ATSDR Profile	7440-29-1

THORIUM-232	Soil	PARCEL D-1 (04)	ATSDR Profile	7440-29-1
THORIUM-232	Soil	PARCEL G (09)	ATSDR Profile	7440-29-1
TOLUENE	Soil	PARCEL B (02)	ATSDR Profile	108-88-3
TOTAL PETROLEUM HYDROCARBONS (TPH)	Groundwater	PARCEL E-2 (LANDFILL) (07)		E966473
TOTAL PETROLEUM HYDROCARBONS (TPH)	Sediment	PARCEL E-2 (LANDFILL) (07)		E966473
TOTAL PETROLEUM HYDROCARBONS (TPH)	Soil	PARCEL E (05)		E966473
TOTAL PETROLEUM HYDROCARBONS (TPH)	Soil	PARCEL E-2 (LANDFILL) (07)		E966473
TOTAL PETROLEUM HYDROCARBONS (TPH)	Soil	UTILITY CORRIDORS (10)		E966473
TRANS-1,2-DICHLOROETHENE	Groundwater	PARCEL B (02)	ATSDR Profile	156-60-5
TRANS-1,2-DICHLOROETHENE	Groundwater	PARCEL C (03)	ATSDR Profile	156-60-5
TRANS-1,2-DICHLOROETHENE	Groundwater	PARCEL E (05)	ATSDR Profile	156-60-5
TRANS-1,2-DICHLOROETHENE	Soil	PARCEL B (02)	ATSDR Profile	156-60-5
TRICHLOROETHENE	Soil	PARCEL B (02)	ATSDR Profile	79-01-6
TRICHLOROETHENE	Groundwater	PARCEL B (02)	ATSDR Profile	79-01-6
TRICHLOROETHENE	Groundwater	PARCEL C (03)	ATSDR Profile	79-01-6
TRICHLOROETHENE	Groundwater	PARCEL D-1 (04)	ATSDR Profile	79-01-6
TRICHLOROETHENE	Groundwater	PARCEL E (05)	ATSDR Profile	79-01-6
TRICHLOROETHENE	Groundwater	PARCEL E-2 (LANDFILL) (07)	ATSDR Profile	79-01-6
TRICHLOROETHENE	Groundwater	PARCEL G (09)	ATSDR Profile	79-01-6
TRICHLOROETHENE	Groundwater	UTILITY CORRIDORS (10)	ATSDR Profile	79-01-6
TRICHLOROETHENE	Soil	PARCEL B (02)	ATSDR Profile	79-01-6
TRICHLOROETHENE	Soil	PARCEL C (03)	ATSDR Profile	79-01-6

TRICHLOROETHENE	Soil	PARCEL E (05)	<u>ATSDR Profile</u>	79-01-6
TRICHLOROETHENE	Soil	PARCEL E-2 (LANDFILL) (07)	<u>ATSDR Profile</u>	79-01-6
TRICHLOROFLUOROMET HANE	Groundwater	PARCEL B (02)		75-69-4
TRICHLOROFLUOROMET HANE	Groundwater	PARCEL C (03)		75-69-4
URANIUM-235	Buildings/Structures	PARCEL D-1 (04)		15117-96-1
URANIUM-235	Buildings/Structures	PARCEL E (05)		15117-96-1
URANIUM-235	Buildings/Structures	PARCEL G (09)		15117-96-1
URANIUM-235	Soil	PARCEL D-1 (04)		15117-96-1
URANIUM-235	Soil	PARCEL E (05)		15117-96-1
URANIUM-235	Soil	PARCEL G (09)		15117-96-1
VANADIUM	Soil	PARCEL B (02)	<u>ATSDR Profile</u>	7440-62-2
VANADIUM	Soil	PARCEL C (03)	<u>ATSDR Profile</u>	7440-62-2
VANADIUM	Soil	PARCEL E (05)	<u>ATSDR Profile</u>	7440-62-2
VANADIUM	Soil	PARCEL E-2 (LANDFILL) (07)	<u>ATSDR Profile</u>	7440-62-2
VANADIUM	Soil	UTILITY CORRIDORS (10)	<u>ATSDR Profile</u>	7440-62-2
VANADIUM	Soil	PARCEL B (02)	<u>ATSDR Profile</u>	7440-62-2
VINYL ACETATE	Soil	PARCEL B (02)	<u>ATSDR Profile</u>	108-05-4
VOC	Air	PARCEL E-2 (LANDFILL) (07)		E761346
VOC	Landfill Gas	PARCEL E-2 (LANDFILL) (07)		E761346
VOC	Soil Gas	PARCEL E (05)		E761346
XYLENE (MIXED ISOMER S)	Groundwater	PARCEL D-1 (04)	<u>ATSDR Profile</u>	1330-20-7
XYLENE (MIXED ISOMER S)	Groundwater	PARCEL G (09)	<u>ATSDR Profile</u>	1330-20-7

XYLENE (MIXED ISOMERS)	Soil	PARCEL E (05)	ATSDR Profile	1330-20-7
XYLENE (MIXED ISOMERS)	Soil	UTILITY CORRIDORS (10)	ATSDR Profile	1330-20-7
XYLENE (MIXED ISOMERS)	Soil	PARCEL B (02)	ATSDR Profile	1330-20-7
ZINC	Groundwater	PARCEL C (03)	ATSDR Profile	7440-66-6
ZINC	Sediment	PARCEL B (02)	ATSDR Profile	7440-66-6
ZINC	Sediment	PARCEL E (05)	ATSDR Profile	7440-66-6
ZINC	Sediment	PARCEL E-2 (LANDFILL) (07)	ATSDR Profile	7440-66-6
ZINC	Soil	PARCEL B (02)	ATSDR Profile	7440-66-6
ZINC	Soil	PARCEL C (03)	ATSDR Profile	7440-66-6
ZINC	Soil	PARCEL E (05)	ATSDR Profile	7440-66-6
ZINC	Soil	PARCEL E-2 (LANDFILL) (07)	ATSDR Profile	7440-66-6
ZINC	Soil	UTILITY CORRIDORS (10)	ATSDR Profile	7440-66-6

About CAS

Chemical Abstracts Service (CAS) is a division of the American Chemical Society. CAS builds and maintains the largest and most current database of chemical substance information in the world. These chemical substances are labeled with CAS Registry Numbers® (CASRNs or CAS Numbers) and are used internationally as unique numeric identifiers for a single substance. They have no chemical significance and, because they are widely used, are a link to a wealth of information about a specific chemical substance. They are provided here for reference purposes to hopefully aid you in researching the respective chemical. For more information, [visit the CAS Web site](#). **EXIT**

About ATSDR

The Agency for Toxic Substances and Disease Registry (ATSDR) is an agency of the U.S. Department of Health and Human Services. ATSDR is charged under the Superfund law (CERCLA) to assess the presence and nature of health hazards at specific Superfund sites, to help prevent or reduce further exposure and the illnesses that result from such exposures, and to expand the knowledge base about health

effects from exposure to hazardous substances. ATSDR maintains a series of fact sheets and profiles about contaminants of concern commonly found at Superfund sites. Links to these resources are provided above when available. For more information, [visit the ATSDR Web site](#). **EXIT**

About EPA's IRIS

The Integrated Risk Information System (IRIS), prepared and maintained by the U.S. Environmental Protection Agency (U.S. EPA), is an electronic database containing information on human health effects that may result from exposure to various chemicals in the environment. IRIS was initially developed for EPA staff in response to a growing demand for consistent information on chemical substances for use in risk assessments, decision-making and regulatory activities. The information in IRIS is intended for those without extensive training in toxicology, but with some knowledge of health sciences. For more information, [visit the EPA IRIS Web site](#).

About EPA's SRS

The Substance Registry System (SRS) is the Environmental Protection Agency's (EPA) central system for information about regulated and monitored substances. The system provides a common basis for identification of chemicals, biological organisms, and other substances listed in EPA regulations and data systems, as well as substances of interest from other sources, such as publications. The system does not provide health hazard information at this time. For more information, [visit the EPA SRS Web site](#).

OCTOBER 6, 2022







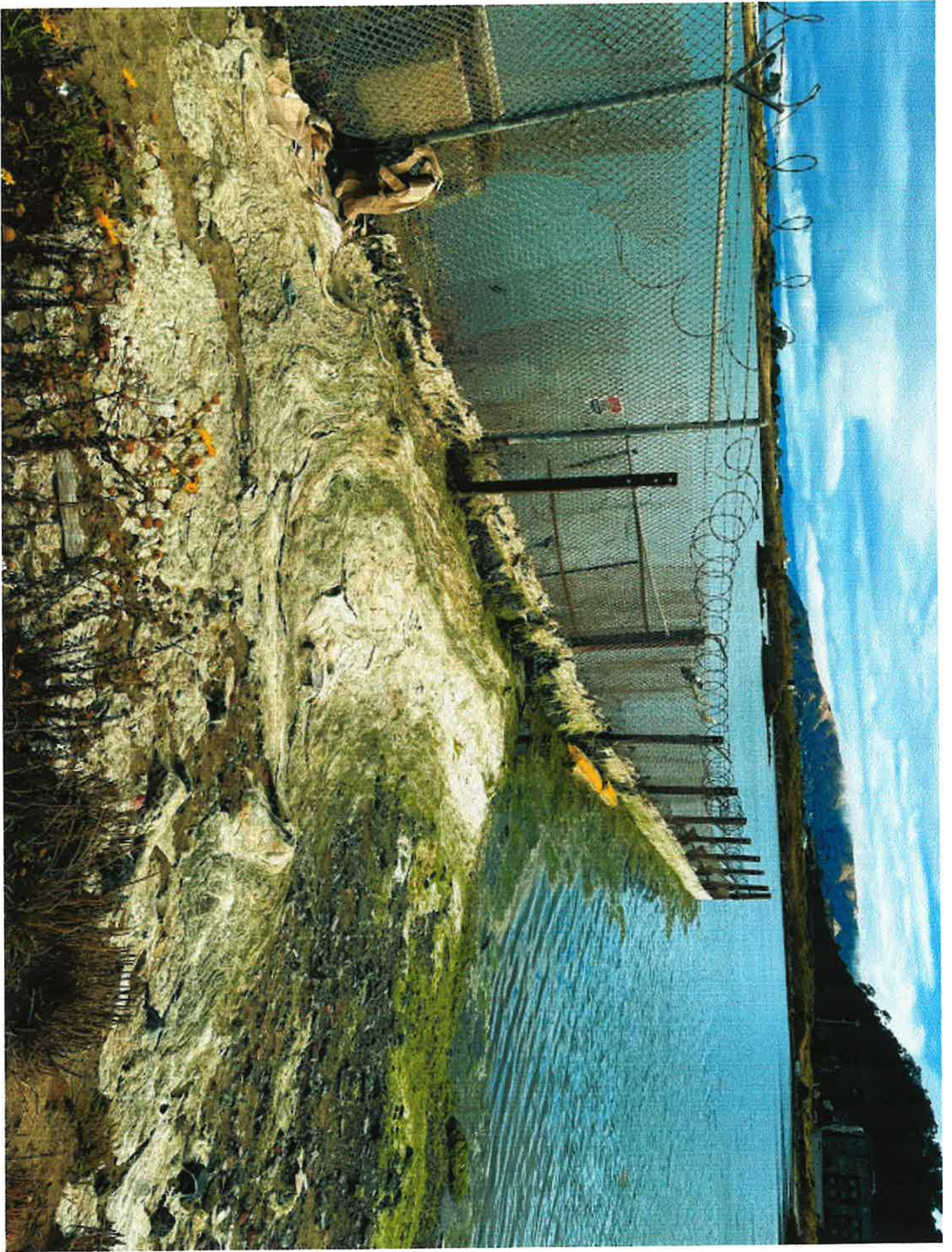

OFFSITE FACILITY: ISLAIS CREEK
 WAREHOUSE 418

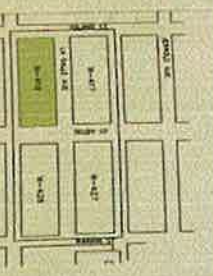

- Urgency
- Green
- Gold/Platinum
- Yellow
- Red/Orange
- Purple
- Blue
- Brown

Removable or Contaminated



IMPACTED
 DEMOLISH
 DEMOLISH
 IMPACTED
 IMPACTED
 IMPACTED
 IMPACTED
 IMPACTED
 IMPACTED
 IMPACTED

NOTE:
 FOR PLANNING PURPOSES, THE S
 BE CONSIDERED IMPACTED.
 STORM DRAIN AND SANITARY SEW
 CSO (1995) AND THE FINAL HRA
 CHECKED.

BASE-WIDE IMPA
 MINISTERS POINT SHIP

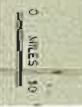

NOVATO
 SAN RAFAEL
 MILL VALLEY
 DALY CITY
 PAMONA
 Feather River



Parcel F Boundaries and Impacted Areas as Reported in the HRA
 Addendum to the Feasibility Study Report for Parcel F