

PUBLIC UTILITIES COMMISSION

WILLIE L. BROWN, JR., MAYOR

GROUND LEASE

between

**CITY AND COUNTY OF SAN FRANCISCO,
as Landlord**

and

**Koret Foundation
as Tenant**

For the lease of

A Portion of San Andreas, Baden Merced Pipeline R/W Parcel 22

January 7, 2000

PUBLIC UTILITIES COMMISSION

**Ann Moller Caen - President
Frank L. Cook - Vice President
E. Dennis Normandy - Commissioner
Victor G. Makras - Commissioner
Ben L. Hom - Commissioner**

**Anson B. Moran
General Manager of Public Utilities**

PUBLIC UTILITIES COMMISSION

GROUND LEASE

Table of Contents

Section	Page
1. BASIC LEASE INFORMATION	1
2. DEFINITIONS	3
3. PREMISES	8
3.1 Leased Premises	8
3.2 Rights Reserved to City	9
3.3 Subject to Pipeline Right-of-Way	10
3.4 As Is Condition of Premises	10
(a) Inspection of Premises	10
(b) As Is; Disclaimer of Representations	10
4. TERM	11
4.2 Commencement Date and Expiration Date	11
4.3 Delay in Delivery of Possession	11
4.4 Delays Caused by Tenant	11
4.5 Effective Date	11
5. RENT	11
5.1 Base Rent	11
5.2 Adjustments in Base Rent	12
5.3 Late Charge	12
5.4 Default Interest	12
5.5 Net Lease	12
5.6 Processing Fee	13
5.7 Market Adjustments in Base Rent	13

6.	TAXES, ASSESSMENTS AND OTHER EXPENSES	15
6.1	Taxes and Assessments, Licenses, Permit Fees and Liens	15
	(a) Payment Responsibility	15
	(b) Taxability of Possessory Interest	15
	(c) No Liens	16
	(d) Reporting Requirement	16
6.2	Other Expenses	16
6.3	Evidence of Payment	16
7.	USE; COVENANTS TO PROTECT PREMISES AND SFPUC FACILITIES	16
7.1	Tenant's Permitted Use	16
7.2	Covenants Regarding Use	16
	(a) No Unlawful Uses or Nuisances	16
	(b) Covenant Against Waste	16
	(c) Covenant to Protect SFPUC Facilities	16
	(d) Covenant to Protect Water Courses	17
	(e) Covenant Against Dumping	17
	(f) Covenant to Protect Trees or Other Native Vegetation	17
	(g) No Tree Planting	17
	(h) Covenant Against Hunting or Fishing	17
	(i) Pesticides Prohibition	18
	(j) Weed Control	18
	(k) Maintenance of Roads	18
	(l) Covenant Against Burning	18
	(m) No Off-Road Vehicles	18
	(n) Restrictions on Heavy Equipment and Vehicles	18
	(o) Watershed Management Plan	19
8.	IMPROVEMENTS	19
8.1	Construction of Improvements	20
8.2	Ownership of Improvements	20
8.3	Tenant's Personal Property	20
9.	REPAIRS AND MAINTENANCE	20
9.1	Tenant Responsible for Maintenance and Repair	20
9.2	Utilities	21

9.3	Maintenance of Fences	21
9.4	No Right to Repair and Deduct	21
10.	LIENS	22
11.	COMPLIANCE WITH LAWS	22
11.1	Compliance with Laws	22
11.2	Regulatory Approvals	23
	(a) Responsible Party	23
	(b) City Acting as Owner of Real Property	23
11.3	Compliance with City's Risk Management Requirements	23
11.4	Reports	24
12.	FINANCING; ENCUMBRANCES; SUBORDINATION	24
12.1	Encumbrance of Landlord's Fee Interest	24
	(a) Encumbrance by City	24
	(b) Encumbrance By Tenant	24
12.2	Leasehold Encumbrances	24
13.	DAMAGE OR DESTRUCTION	24
13.1	Damage or Destruction to the Improvements	24
13.2	Abatement in Rent	25
13.3	Waiver	25
14.	EMINENT DOMAIN	25
14.1	General	25
14.2	Total Taking; Automatic Termination	25
14.3	Partial Taking; Election to Terminate	25
14.4	Rent; Award	26
14.5	Partial Taking; Continuation of Lease	26
14.6	Temporary Takings	27
15.	ASSIGNMENT AND SUBLETTING	27
15.1	Restriction on Assignment and Subletting	27
15.2	Notice of Proposed Transfer	27
15.3	PUC's Response	28

15.4	Sublease or Recapture Premises	29
	(a) Sublease	29
	(b) Recapture	29
15.5	Effect of Transfer	29
15.6	Assumption by Transferee	30
15.7	Indemnity for Relocation Benefits	30
16.	DEFAULT; REMEDIES	30
16.1	Events of Default	30
	(a) Rent	30
	(b) Covenants, Conditions and Representations	30
	(c) Vacation or Abandonment	31
	(d) Bankruptcy	31
16.2	Remedies	31
	(a) Terminate Lease and Recover Damages	31
	(b) Continue Lease and Enforce Rights	31
	(c) Appointment of Receiver	32
16.3	City's Right to Cure Tenant's Defaults	32
17.	WAIVER OF CLAIMS; INDEMNIFICATION	32
17.1	Waiver of Claims	32
17.2	Tenant's Indemnity	34
18.	INSURANCE	34
18.1	Tenant's Insurance	34
	(a) Commercial General Liability Insurance	34
	(b) Workers Compensation Insurance	35
	(c) Business and Automobile Liability	35
18.2	General Requirements	35
18.3	Proof of Insurance	36
18.4	Review of Insurance Requirements	36
18.5	No Limitation on Indemnities	36
18.6	Lapse of Insurance	36
18.7	Tenant's Personal Property	36
18.8	City's Self Insurance	36

18.9	Waiver of Subrogation	36
19.	ACCESS BY CITY	37
19.1	Access to Premises by City	37
	(a) General Access	37
	(b) Emergency Access	37
	(c) No Liability	37
	(d) No Abatement	38
	(e) Minimize Disruption	38
19.2	Pipeline and Utility Installations	38
19.3	Roadways	38
20.	ESTOPPEL CERTIFICATES	38
21.	SURRENDER	39
21.1	Surrender of the Premises	39
21.2	Automatic Reversion	39
22.	HAZARDOUS MATERIALS	40
22.1	No Hazardous Materials	40
22.2	Tenant's Environmental Indemnity	40
23.	SECURITY DEPOSIT	40
24.	GENERAL PROVISIONS	41
24.1	Notices	41
24.2	No Implied Waiver	41
24.3	Amendments	42
24.4	Authority	42
24.5	Joint and Several Obligations	42
24.6	Interpretation of Lease	42
24.7	Successors and Assigns	43
24.8	Brokers	43
24.9	Severability	43
24.10	Governing Law	43
24.11	Entire Agreement	43

24.12	Attorneys' Fees	44
24.13	Holding Over	44
24.14	Time of Essence	44
24.15	Cumulative Remedies	44
24.16	Survival of Indemnities	44
24.17	Relationship of Parties	45
24.18	Transfer by City	45
24.19	Recording	45
24.20	Non-Liability of City Officials, Employees and Agents	45
24.21	Wages and Working Conditions	45
24.22	Non-Discrimination in City Contracts and Benefits Ordinance	46
24.23	No Relocation Assistance; Waiver of Claims	47
24.24	MacBride Principles - Northern Ireland	47
24.25	Burma (Myanmar) Business Prohibition	47
24.26	Conflicts of Interest	47
24.27	Charter Provisions	48
24.28	Tropical Hardwood and Virgin Redwood Ban	48
24.29	Tobacco Product Advertising Prohibition	48
24.30	Consents, Approvals, Elections and Options	48
24.31	Counterparts	48
24.32	Disclosure	48

LIST OF EXHIBITS:

EXHIBIT A -- Legal Description of Premises

EXHIBIT B -- SFPUC Drawing of Premises

PUBLIC UTILITIES COMMISSION

GROUND LEASE

THIS GROUND LEASE (this "Lease") dated for reference purposes only as of January 7, 2000, is by and between the CITY AND COUNTY OF SAN FRANCISCO, a municipal corporation ("City" or "Landlord"), and Koret Foundation, a California Corporation ("Tenant").

City and Tenant hereby agree as follows:

1. BASIC LEASE INFORMATION

The following is a summary of basic lease information (the "Basic Lease Information"). Each item below shall be deemed to incorporate all of the terms set forth in this Lease pertaining to such item. In the event of any conflict between the information in this Article and any more specific provision of this Lease, the more specific provision shall control.

Lease Reference Date: January 7, 2000

Landlord: CITY AND COUNTY OF SAN FRANCISCO

Tenant: Koret Foundation

Premises (Section 3.1): Land located in South San Francisco, California, owned by City and under the jurisdiction of its Public Utilities Commission, as more particularly described in Exhibit A attached hereto.

Term Estimated Commencement Date: March 1, 2000

(Section 4.1): Commencement Date: Upon approval, execution of Lease following approval by PUC

Expiration Date: Twenty (20) Years after commencement Of Lease

Base Rent \$13,211.00/year
(Section 5.1): \$1,101.00/month

Adjustment Dates
(Section 5.2):

First (1st) anniversary of the
Commencement Date and every
twelve (12) months thereafter.

Use (Section 8.1):

Parking, ingress and egress, electronic gate, monument sign
landscaping; however, in no event shall the gross weight of
any vehicle (weight of the vehicle plus all cargo thereon)
used or parked on the Premises exceed 20,000 pounds.

Security Deposit
(Article 23):

Two (2) Months Rent

Notice Address of City
(Section 24.1):

Bureau of Commercial Land Management
Public Utilities Commission
1155 Market St., 5th Flr.
San Francisco, California 94103
Attn: Director

with a copy to:

Office of the City Attorney
City and County of San Francisco
Room 234, City Hall
1 Dr. Carlton B. Goodlett Place
San Francisco, CA 94102-4682
Attn: Finance/Transactions

Key Contact for City:

Garrett M. Dowd

Telephone No.:

(415) 487-5211

Notice Address of Tenant
Section 24.1):

Koret Foundation
c/o Woodmont Real Estate Services
1050 Ralston Avenue
Belmont, CA 94002

Key Contact for Tenant:

Robert M. Rouse
President

Telephone No.:

(650) 592-3960

Brokers (Section 24.7):

N/A

2. DEFINITIONS

For purposes of this Lease, initially capitalized terms shall have the meanings ascribed to them in this Section:

2.1 "Additional Charges" means any and all real and personal property taxes, possessory interest taxes and other costs, impositions and expenses described in Article 7 hereof or otherwise payable by Tenant under this Lease.

2.2 "Adjustment Date" means the annual date for adjusting the Monthly Base Rent as specified in Basic Lease Information and Section 5.2 hereof.

2.3 "Adjustment Index" means the Index which is published most immediately preceding a particular Adjustment Date.

2.4 "Affiliate of Tenant" means any person or entity which directly or indirectly, through one or more intermediaries, controls, is controlled by or is under the common control with, Tenant. As used above, the words "control," "controlled" and "controls" mean the right and power, directly or indirectly through one or more intermediaries, to direct or cause the direction of substantially all of the management and policies of a person or entity through ownership of voting securities or by contract, including, but not limited to, the right to fifty percent (50%) or more of the capital or earnings of a partnership or, alternatively, ownership of fifty percent (50%) or more of the voting stock of a corporation.

2.5 "Agents" means, when used with reference to either Party to this Lease, the officers, directors, employees, agents and contractors of such Party, and their respective heirs, legal representatives, successors and assigns.

2.6 "Alterations" means any alterations, installations or additions to any Improvements or to the Premises.

2.7 "Assignment" has the meaning given in Section 15.1 hereof.

2.8 "Award" means all compensation, sums or value paid, awarded or received for a Taking, whether pursuant to judgment, agreement, settlement or otherwise.

2.9 "Base Index" means in the case of the first Adjustment Date the Index which is published most immediately preceding the Commencement Date and, in the case of any subsequent Adjustment Date, the Adjustment Index which is published most immediately preceding the previous Adjustment Date.

2.10 "Basic Lease Information" means the information with respect to this Lease summarized in **Article 1** hereof.

2.11 "Base Rent" means the annual Base Rent specified in the Basic Lease Information and described in **Section 5.1** hereof.

2.12 "City" means the City and County of San Francisco, a municipal corporation.

2.13 "Commencement Date" means the date on which the Term of this Lease commences as described in **Section 4.2** hereof.

2.14 "Date of Taking" means the earlier of (i) the date upon which title to the portion of the Premises taken passes to and vests in the condemnor or (ii) the date on which Tenant is dispossessed.

2.15 "Effective Date" means the date on which this Agreement becomes effective pursuant to **Section 4.5** hereof.

2.16 "Encumber" means create any Encumbrance; **"Encumbrance"** means any mortgage, deed of trust, assignment of rents, fixture filing, security agreement, or similar security instrument, or other lien or encumbrance.

2.17 "Encumbrancer" means a mortgagee, beneficiary of a deed of trust or other holder of an Encumbrance.

2.18 "Environmental Laws" means any present or future federal, state or local Laws or policies relating to Hazardous Material (including, without limitation, its use, handling, transportation, production, disposal, discharge or storage) or to human health and safety, industrial hygiene or environmental conditions in, on, under or about the Premises (including any permitted Improvements) and any other property, including, without limitation, soil, air and groundwater conditions.

2.19 "Event of Default" means any one of the events of default described in **Section 16.1** hereof.

2.20 "General Manager" means the General Manager of the Public Utilities Commission.

2.21 "Hazardous Material" means any material that, because of its quantity, concentration or physical or chemical characteristics, is deemed by any federal, state or local governmental authority to pose a present or potential hazard to human health or safety or to the environment. Hazardous Material includes, without limitation, any material or substance defined as a "hazardous substance," or "pollutant" or "contaminant" pursuant to the Comprehensive Environmental Response, Compensation and Liability Act of 1980 ("CERCLA", also commonly known as the "Superfund" law), as amended, (42 U.S.C. Sections 9601 et seq.) or pursuant to Section 25281 of the California Health & Safety Code; any "hazardous waste" listed pursuant to Section 25140 of the California Health & Safety Code; any asbestos and asbestos containing materials whether or not such materials are part of the structure of any existing improvements on the Land, any Improvements to be constructed on the Land by or on behalf of Tenant, or are naturally occurring substances on, in or about the Land; and petroleum, including crude oil or any fraction thereof, and natural gas or natural gas liquids.

2.22 "Hazardous Material Claims" means any and all enforcement, Investigation, Remediation or other governmental or regulatory actions, agreements or orders threatened, instituted or completed pursuant to any Environmental Laws, together with any and all Losses made or threatened by any third party against City, the PUC, their Agents, or the Premises or any Improvements, relating to damage, contribution, cost recovery compensation, loss or injury resulting from the presence, release or discharge of any Hazardous Materials, including, without limitation, Losses based in common law. Hazardous Materials Claims include, without limitation, Investigation and Remediation costs, fines, natural resource damages, damages for decrease in value of the Premises or any Improvements, the loss or restriction of the use or any amenity of the Premises or any Improvements, and attorneys' fees and consultants' fees and experts' fees and costs.

2.23 "Improvements" means any and all buildings, structures, fixtures and other improvements constructed, installed or placed on the Premises by or on behalf of Tenant pursuant to this Lease, including, without limitation, any trailers, mobile homes, permanent tent facilities, signs, billboards or other advertising materials, roads, trails, driveways, parking areas, curbs, walks, fences, walls, stairs, poles, plantings and landscaping.

2.24 "Indemnify" means indemnify, protect, defend and hold harmless forever.

2.25 "Indemnified Parties" means City, including, but not limited to, all of its boards, commissions, departments, agencies and other subdivisions, including, without limitation, its PUC, and all of its and their respective Agents, and their respective heirs, legal representatives, successors and assigns, and each of them.

2.26 "Index" means the Consumer Price Index for All Urban Consumers (base years 1982-1984 = 100) for the San Francisco-Oakland-San Jose area, published by the United States

Department of Labor, Bureau of Labor Statistics. If the Index is changed so that the base year differs from that used as of the date most immediately preceding the Commencement Date, the Index shall be converted in accordance with the conversion factor published by the United States Department of Labor, Bureau of Labor Statistics. If the Index is discontinued or revised during the Term, such other government index or computation with which it is replaced shall be used in order to obtain substantially the same result as would be obtained if the Index had not been discontinued or revised.

2.27 "Investigation" when used with reference to Hazardous Material means any activity undertaken to determine the nature and extent of Hazardous Material that may be located in, on, under or about the Premises, any Improvements or any portion thereof or which have been, are being, or threaten to be Released into the environment. Investigation shall include, without limitation, preparation of site history reports and sampling and analysis of environmental conditions in, on, under or about the Premises or any Improvements.

2.28 "Invitees" when used with respect to Tenant means the clients, customers, invitees, guests, members and licensees, assignees and subtenants of Tenant.

2.29 "Land" means the real property described in **Exhibit A** attached hereto.

2.30 "Landlord" means the City and County of San Francisco.

2.31 "Law" means any law, statute, ordinance, resolution, regulation, proclamation, order or decree of any municipal, county, state or federal government or other governmental or regulatory authority with jurisdiction over the Premises, or any portion thereof, whether currently in effect or adopted in the future and whether or not in the contemplation of the Parties.

2.32 "Lease" means this Lease as it may be amended in accordance with its terms.

2.33 "Losses" means any and all claims, demands, losses, liabilities, damages, liens, injuries, penalties, fines, lawsuits and other proceedings, judgments and awards and costs and expenses, including, without limitation, reasonable attorneys' and consultants' fees and costs.

2.34 "Official Records" means the official records of the county(ies) in which the Premises are located.

2.35 "Party" means City or Tenant; **"Parties"** means both City and Tenant.

2.36 "Premises" has the meaning given in **Section 3.1** hereof. The Premises shall include any permitted Improvements, together with any additions, modifications or other Alterations thereto permitted hereunder. Notwithstanding anything to the contrary in this Lease, the Premises do not include the SFPUC Facilities, nor any water, water rights, riparian rights, water stock, mineral rights or timber rights relating to the Premises.

2.37 "PUC" means the Public Utilities Commission of the City and County of San Francisco.

2.38 "Release" when used with respect to Hazardous Material means any actual or imminent spilling, leaking, pumping, pouring, emitting, emptying, discharging, injecting, escaping, leaching, dumping, or disposing into or inside any existing improvements or any Improvements constructed hereunder by or on behalf of Tenant, or in, on, under or about the Premises or SFPUC Facilities or any portion thereof.

2.39 "Remediation" when used with reference to Hazardous Material means any activities undertaken to clean up, remove, contain, treat, stabilize, monitor or otherwise control any Hazardous Material located in, on, under or about the Premises or SFPUC Facilities or which have been, are being, or threaten to be Released into the environment. Remediate includes, without limitation, those actions included within the definition of "remedy" or "remedial action" in California Health and Safety Code Section 25322 and "remove" or "removal" in California Health and Safety Code Section 25323.

2.40 "Rent" means the Base Rent, as adjusted pursuant to the provisions of **Section 5.2** hereof, together with any and all Additional Charges.

2.41 "SFPUC Facilities" means any and all water pipelines, drainage pipelines, hatch covers, wells and other surface and subsurface facilities owned by the SFPUC and now or later located in, under, on or about the Premises for the storage, transportation or distribution of water for municipal purposes, together with all appurtenances thereto and all monuments thereof.

2.42 "Sublease" has the meaning given in **Section 15.1** hereof.

2.43 "Taking" means a taking or damaging, including severance damage, by eminent domain, inverse condemnation or for any public or quasi-public use under Law. A Taking may occur pursuant to the recording of a final order of condemnation, or by voluntary sale or conveyance in lieu of condemnation or in settlement of a condemnation action.

2.44 "Tenant" means the Party identified as Tenant in the Basic Lease Information and at the beginning of this Lease. Except when immediately followed by the word "itself," the term Tenant shall also refer to the successors and assigns of Tenant's interests under this Lease, provided that the rights and obligations of Tenant's successors and assigns shall be limited to only those rights and obligations that this Lease permits to be transferred and that have been transferred in accordance with this Lease.

2.45 "Tenant's Personal Property" means the personal property of Tenant described in **Section 8.3** hereof.

2.46 "Term" means the term of this Lease as determined under **Section 4.1** hereof.

2.47 "Transfer" means any Assignment or Sublease.

2.48 "Transferee" means any recognized assignee of any part of Tenant's leasehold interest hereunder or any recognized subtenant of any portion of the Premises, pursuant to a Transfer that complies with **Article 15** hereof.

2.49 "Unmatured Event of Default" means any default by Tenant under this Lease that, with the giving of notice or the passage of time, or both, would constitute an Event of Default hereunder.

3. PREMISES

3.1 Leased Premises. Subject to the terms, covenants and conditions of this Lease, City leases to Tenant and Tenant leases from City, the real property located in the City of South San Francisco, County of San Mateo, State of California, more particularly described in the attached **Exhibit A**, together with any and all improvements existing thereon and owned by City as of the date of this Lease (the "Premises"); excluding therefrom and reserving during the Term unto City, its successors and assigns, during the Term the rights described in **Section 3.2** below. The Premises are shown generally on SFPUC Drawing No. B-4277, a copy of which is attached hereto as **Exhibit B**. Any acreage stated in this Lease with respect to the Premises is an estimate only, and City does not warrant it to be correct. However, the Parties agree that for all purposes of this Lease, any such acreage shall be deemed to be correct. Nothing in this Lease is intended to grant Tenant any right whatsoever to possess, use or operate the SFPUC Facilities, or any portion thereof.

3.2 Rights Reserved to City. Notwithstanding anything to the contrary in this Lease, City reserves and retains all of the following rights relating to the Premises:

(a) Any and all water and water rights, including, but not limited to (i) any and all surface water and surface water rights, including, without limitation, riparian rights and appropriative water rights to surface streams and the underflow of streams, and (ii) any and all groundwater and subterranean water rights, including, without limitation, the right to export percolating groundwater for use by City or its water customers;

(b) Any and all timber and timber rights, including, without limitation, all standing trees and downed timber;

(c) Any and all minerals and mineral rights of every kind and character now known to exist or hereafter discovered in the Premises, including, but not limited to, oil and gas and rights thereto, together with the sole, exclusive, and perpetual right to explore for, remove, and dispose of those minerals by any means or methods suitable to City or its successors and assigns, but without entering upon or using the surface of the lands of the Premises and in such manner as not to damage the surface of the Premises or to interfere with the permitted use thereof by Tenant, without Tenant's prior written consent;

(d) All rights to use, operate, maintain, repair, enlarge, modify, expand, replace and reconstruct the SFPUC Facilities;

(e) The right to grant future easements and rights of way over, across, under, in and upon the Premises as City shall determine to be in the public interest, provided that any such easement or right-of-way shall be conditioned upon the grantee's assumption of liability to Tenant for damage to its property that Tenant may sustain hereunder as a result of the grantee's use of such easement or right of way; and

(f) Without limiting the generality of Section 3.2(e) above, the right to grant future easements, rights of way, permits and/or licenses over, across, under, in and upon the Premises for the installation, operation, maintenance, repair and removal of (i) equipment for furnishing cellular telephone, radio or other telecommunications services, including, without limitation, antennas, radio, devices, cables and other equipment associated with a telecommunications cell site, and (ii) commercial billboards, signs and/or advertising kiosks, provided that any such easement or right-of-way shall not materially interfere with Tenant's use of the Premises hereunder, and provided further that the grant of any such easement or right-of-way shall be conditioned upon the grantee's assumption of liability to Tenant for damage to its property that Tenant may sustain hereunder as a result of the grantee's use of such easement or right of way; and

(g) All rights of access provided for in Article 19 below.

3.3 Subject to Pipeline Right-of-Way. Tenant acknowledges that the property of which the Premises are a part constitutes a portion of City's pipeline right-of-way, which City holds for the purposes of transporting and distributing water for municipal use. Tenant's rights under this Lease shall be subject to City's use of the Premises for such purposes and for other City uses. However, so long as there is no Event of Default or Unmatured Event of Default on the part of Tenant outstanding hereunder and subject to the terms and conditions of this Lease, City shall use its best efforts to avoid interfering with Tenant's quiet use and enjoyment of the Premises. The use of the terms "right-of-way" in this document shall not be deemed to imply that City holds less than fee title to the Premises or otherwise call into question the nature of City's title to any of its property. Landlord shall in no way be liable for any damage or destruction to Tenant's property and/or improvements resulting from any pipeline break or from any pipeline repair or maintenance activities. Tenant shall, at Landlord's request, immediately remove any property or improvements on the Premises to allow Landlord access to the pipelines. In the event Landlord deems it necessary, in Landlord's sole discretion, Landlord shall have the right to remove any such property or improvements and Landlord shall not be responsible for restoring or returning same to its prior condition.

3.4 As Is Condition of Premises.

(a) **Inspection of Premises.** Tenant represents and warrants that Tenant has conducted a thorough and diligent inspection and investigation, either independently or through Agents of Tenant's own choosing, of the Premises and the suitability of the Premises for Tenant's intended use. Tenant is fully aware of the needs of its operations and has determined, based solely on its own investigation, that the Premises are suitable for its operations and intended uses.

(b) **As Is; Disclaimer of Representations.** Tenant acknowledges and agrees that the Premises are being leased and accepted in their "**AS IS, WITH ALL FAULTS**" condition, without representation or warranty of any kind, and subject to all applicable Laws governing the use, occupancy, management, operation and possession of the Premises. Without limiting the foregoing, this Lease is made subject to any and all covenants, conditions, restrictions, easements and other title matters affecting the Premises, or any portion thereof, whether or not of record. Tenant acknowledges and agrees that neither City, PUC, nor any of their Agents have made, and City hereby disclaims, any representations or warranties, express or implied, concerning: (i) title or survey matters affecting the Premises, (ii) the physical, geological, seismological or environmental condition of the Premises, (iii) the quality, nature or adequacy of any utilities serving the Premises, (iv) the present or future suitability of the Premises for Tenant's business and intended uses, (v) the feasibility, cost or legality of constructing any Improvements on the Premises if required for Tenant's use and permitted under this Lease, or (vi) any other matter whatsoever relating to the Premises or their use, including, without limitation, any implied warranties of merchantability or fitness for a particular purpose.

4. TERM

4.1 Term of Lease. The Premises are leased for a term (the "Term") commencing on the date specified in the Basic Lease Information as the commencement date (the "Commencement Date"), subject to this Lease becoming effective pursuant to **Section 4.5** below. The Term of this Lease shall end on the expiration date specified in the Basic Lease Information, unless sooner terminated pursuant to the provisions of this Lease.

4.2 Commencement Date and Expiration Date. The dates on which the Term commences and terminates pursuant hereto are referred to respectively as the "Commencement Date" and the "Expiration Date."

4.3 Delay in Delivery of Possession. If City is unable to deliver possession of the Premises to Tenant on or before the Estimated Commencement Date, then the validity of this Lease shall not be affected thereby and City shall not be liable to Tenant for any Losses resulting therefrom. Tenant waives all provisions of any Laws to the contrary. In the event of any such delay in delivery of possession, the Term and regular payments of Base Rent and Additional Charges shall not commence until City delivers possession of the Premises. If the Term commences later or earlier than the Estimated Commencement Date in accordance with the terms hereof, this Lease shall nevertheless expire on the Expiration Date, unless sooner terminated pursuant to the provisions of this Lease.

4.4 Delays Caused by Tenant. Notwithstanding anything to the contrary above, if City's inability to deliver possession of the Premises on the Estimated Commencement Date results from the acts or omissions of Tenant or any of Tenant's Agents, then the Base Rent and Additional Charges payable by Tenant hereunder shall commence on the date when City would have delivered possession of the Premises but for such acts or omissions.

4.5 Effective Date. This Lease shall become effective on the date (the "Effective Date") upon which (i) the PUC and the City's Board of Supervisors each pass a resolution approving this Lease, and in their absolute and sole discretion and Mayor approves the same, and (ii) the Parties hereto have duly executed and delivered this Lease.

5. RENT

5.1 Base Rent. Tenant shall pay to City during the Term of this Lease, beginning on the Commencement Date, the Monthly Base Rent specified in the Basic Lease Information (the "Base Rent"). The Base Rent shall be payable in monthly installments on or before the first day of each month, in advance, at the Finance Bureau, Public Utilities Commission, 1155 Market Street, 8th Floor, San Francisco, California 94103 (Reference SFPUC lease number), or such

other place as City may designate in writing. If the Commencement Date occurs on a day other than the first day of a calendar month, or if the Expiration Date occurs on a day other than the last day of a calendar month, then the monthly payment of the Base Rent for such fractional month shall be prorated based on a thirty (30) day month.

5.2 Adjustments in Base Rent. On each Adjustment Date, if any, commencing on the commencement date, the Base Rent payable by Tenant shall be adjusted in the following manner. The Adjustment Index shall be compared with the Base Index. If the Adjustment Index has increased over the Base Index, then the Base Rent payable on and after the Adjustment Date shall be set by multiplying the Base Rent by a fraction, the numerator of which is the Adjustment Index and the denominator of which is the Base Index. In no event shall the Monthly Base Rent on or after the Adjustment Date be less than the Monthly Base Rent in effect immediately prior to the Adjustment Date.

5.3 Late Charge. If Tenant fails to pay any Rent within five (5) days after the date the same is due and payable, such unpaid amount will be subject to a late payment charge equal to six percent (6%) of the unpaid amount in each instance. The late payment charge has been agreed upon by City and Tenant, after negotiation, as a reasonable estimate of the additional administrative costs and detriment that City will incur as a result of any such failure by Tenant, the actual costs thereof being extremely difficult if not impossible to determine. The late payment charge constitutes liquidated damages to compensate City for its damages resulting from such failure to pay and Tenant shall promptly pay such charge to City together with such unpaid amount.

5.4 Default Interest. If any Rent is not paid within five (5) days following the due date, such unpaid amount shall bear interest from the due date until paid at the rate of ten percent (10%) per year or, if a higher rate is legally permissible, at the highest rate an individual is permitted to charge under Law. However, interest shall not be payable on late charges incurred by Tenant nor on any amounts on which late charges are paid by Tenant to the extent this interest would cause the total interest to be in excess of that which an individual is lawfully permitted to charge. Payment of interest shall not excuse or cure any default by Tenant.

5.5 Net Lease. This Lease is a "net lease." Accordingly, Tenant shall pay to City the Base Rent, Additional Charges and any other payments hereunder free of any charges, assessments or deductions of any kind, without prior demand and without abatement, counterclaim or setoff. Under no circumstances, whether now existing or hereafter arising, and whether or not beyond the present contemplation of the Parties, shall City be expected or required to make any payment of any kind whatsoever with respect to Tenant's use or occupancy of the Premises and any permitted Improvements or this Lease, except as may otherwise be expressly set forth herein. Without limiting the foregoing, Tenant shall be solely responsible for paying each item of cost or expense of every kind and nature whatsoever, the payment of which

City would otherwise be or become liable by reason of its estate or interests in the Premises and any Improvements, any rights or interests of City in or under this Lease, or the ownership, leasing, operation, management, maintenance, repair, rebuilding, remodeling, renovation, use or occupancy of the Premises, any permitted Improvements, or any portion thereof. Except as may be specifically and expressly provided otherwise in this Lease, no occurrence or situation arising during the Term, nor any present or future Law, whether foreseen or unforeseen, and however extraordinary, shall relieve Tenant from its liability to pay all of the sums required by any of the provisions of this Lease, or shall otherwise relieve Tenant from any of its obligations under this Lease, or shall give Tenant any right to terminate this Lease in whole or in part. Tenant waives any rights now or hereafter conferred upon it by any existing or future Law to terminate this Lease or to receive any abatement, diminution, reduction or suspension of payment of such sums, on account of any such occurrence or situation.

5.6 Processing Fee. Upon execution of this Lease, Tenant shall pay SFPUC the sum of Seven Hundred Fifty Dollars (\$750.00) as a fee for processing this Lease.

5.7 Market Adjustments in Base Rent.

(a) In addition, to the cost of living increases set forth in Section 5.2 above, the Base Rental payable by the Tenant shall be adjusted to the prevailing fair market value on the fifth (5th), tenth (10th) and fifteenth (15th) Adjustment Dates (the "Market Adjustment dates"). Fair market value on each Market Adjustment Date shall be determined by comparison to space of comparable size, quality and location to the Premises situated within the general vicinity of the City of South San Francisco ("Reference Area"); provided, however, in no event shall the Base Rent be reduced below the Base Rent at the time of the Market Adjustment Date as determined in accordance with Section 5.2 above. As used herein, the term "prevailing market rate shall mean the Base Rent for such comparable space, taking into account (i) land values in the Reference Area; (ii) the location and size of the premises covered by leases of such comparable space, and (iii) the duration of the comparable leases. The prevailing market rate shall be discounted to reflect the restrictions on the use of the Premises as a result of the underground pipelines, but instead of the Landlord's standard twenty percent discount (20%) based on the use restrictions, the discount shall be reduced to ten percent (10%) due to the length of the Term. Upon Landlord's determination of the prevailing fair market value, it shall notify Tenant of same. Landlord's determination of the prevailing fair market value shall be binding unless Tenant disputes such determination as set forth in Subsection (b) below.

(b) If Tenant disputes Landlord's determination of the prevailing market rate, Tenant shall notify Landlord within fourteen (14) days following Landlord's notice to Tenant of the prevailing market rate and such dispute shall be resolved as follows:

(i) Within thirty (30) days following Landlord's notice to Tenant of the prevailing market rate, Landlord and Tenant shall attempt in good faith to meet no less than two (2) times, at a mutually agreeable time and place, to attempt to resolve any such disagreement.

(ii) If within this thirty (30) day period Landlord and Tenant cannot reach agreement as to the prevailing market rate, they shall each select one appraiser to determine the prevailing market rate. Each such appraiser shall arrive at a determination of the prevailing market rate and submit his or her conclusions to Landlord and Tenant within thirty (30) days of the expiration of the thirty (30) day consultation period described in subparagraph (i) above.

(iii) If only one appraisal is submitted within the requisite time period, it shall be deemed to be the prevailing market rate. If both appraisals are submitted within such time period, and if the two appraisals so submitted differ by less than ten percent (10%) of the higher of the two, then the average of the two shall be the prevailing market rate. If the two appraisals differ by more than ten percent (10%) of the higher of the two, then the two appraisers shall immediately select a third appraiser who will within thirty (30) days of his or her selection make a determination of the prevailing market rate and submit such determination to Landlord and Tenant. This third appraisal shall then be averaged with the closer of the two previous appraisals and the result shall be the prevailing market rate.

(iv) During the period in which the parties are negotiating the prevailing market rate, Tenant shall pay such amount as it believes is the prevailing market rate (provided, it shall not be less than the base Rent at the time of the Market Adjustment Date as determined in accordance with Section 5.2 above). If it is determined through the above appraisal process that the prevailing market rate is higher, Tenant shall pay to Landlord, within thirty (30) days following the date of determination, such additional amount as is due and owing for the period from and after the Market Adjustment Date to the date of payment.

(v) All appraisers specified herein shall be members of the American Institute of Real Estate Appraisers (MAI) with not less than five (5) years' experience appraising leases of commercial properties similar to the Premises in the South San Francisco area. All appraisals prepared hereunder shall be in conformity with the Uniform Standards of Professional Appraisal Practice, Code of Professional Ethics and the Standards of Professional Appraisal Practice of the Appraisal Institute. Landlord and Tenant shall pay the cost of the appraiser selected by such party and one-half of the cost of the third appraiser plus one-half of any other costs incurred in the arbitration.

(vi) Landlord shall not waive any rights by failing to notify Tenant of an

adjustment within thirty (30) days following an Market Adjustment Date; provided, however, if Landlord subsequently demands and adjustment, the prevailing market rate shall be as determined on the date of such demand (not the Market Adjustment Date) and the adjustment shall be effective on a prospective basis only

6. TAXES, ASSESSMENTS AND OTHER EXPENSES

6.1 Taxes and Assessments, Licenses, Permit Fees and Liens.

(a) **Payment Responsibility.** Tenant shall pay any and all real and personal property taxes, general and special assessments, excises, licenses, permit fees and other charges and impositions of every description levied on or assessed against the Premises, any Improvements, Tenant's Personal Property, the leasehold estate or any subleasehold estate, or Tenant's use of the Premises or any Improvements. Tenant shall make all such payments directly to the charging authority when due and payable and at least ten (10) days prior to delinquency, subject to Tenant's right to contest the validity of such charge pursuant to **Section 6.1(c)**. However, with respect to real property taxes and assessments levied on or assessed against the Premises for which City receives the tax bill directly from the taxing authority, Tenant shall reimburse City for payment of such sums immediately upon demand.

(b) **Taxability of Possessory Interest.** Without limiting the foregoing, Tenant recognizes and agrees that this Lease may create a possessory interest subject to property taxation and that Tenant may be subject to the payment of property taxes levied on such interest.

(c) **No Liens.** Tenant shall not allow or suffer a lien for any taxes payable by Tenant hereunder to be imposed upon the Premises or upon any equipment or other property located thereon without promptly discharging the same. Tenant may have a reasonable opportunity to contest the validity of any such taxes provided Tenant, before commencement of any proceeding or contest, furnishes to City a surety bond issued by a surety company qualified to do business in California and acceptable to City's Controller. The amount of such bond shall be equal to one hundred twenty five percent (125%) of the amount of taxes in dispute and shall be in such form as approved by the City Attorney of City. The bond shall insure payment of any judgment that may be rendered should Tenant be unsuccessful in any such contest. Tenant shall Indemnify City, the other Indemnified Parties, and the Premises from and against any Losses arising out of any proceeding or contest provided for hereunder. The foregoing Indemnity shall not be limited by the amount of the bond.

(d) **Reporting Requirement.** Tenant agrees to provide such information as City may request to enable City to comply with any tax reporting requirements applicable to this Lease.

6.2 Other Expenses. Tenant shall be responsible for any and all other charges, costs and expenses related to its use, occupancy, operation or enjoyment of the Premises or any Improvements permitted thereon, including, without limitation, the cost of any utilities or services necessary for Tenant's use.

6.3 Evidence of Payment. Tenant shall, upon City's request, furnish to City within ten (10) days after the date when any charges are due and payable, official receipts of the appropriate taxing authority or other evidence reasonably satisfactory to City, evidencing payment thereof.

7. USE; COVENANTS TO PROTECT PREMISES AND SFPUC FACILITIES

7.1 Tenant's Permitted Use. Tenant may use the Premises and any Improvements allowed hereunder only for the use specified in the Basic Lease Information, and for no other purpose.

7.2 Covenants Regarding Use. As a material inducement to City to enter into this Lease, Tenant covenants with City as follows:

(a) **No Unlawful Uses or Nuisances.** Tenant shall not use or occupy any of the Premises or any Improvements, or permit the use or occupancy thereof, in any unlawful manner or for any illegal purpose, or permit to be carried on any offensive, immoral, noisy or hazardous use or any use in violation of the conditions of any certificate of occupancy. Tenant shall take all precautions to eliminate immediately any nuisances or hazards relating to its activities on or about the Premises or any Improvements permitted hereunder.

(b) **Covenant Against Waste.** Tenant shall not cause or permit any waste, damage or injury to the Premises.

(c) **Covenant to Protect SFPUC Facilities.** At all times during the Term of this Lease, Tenant shall protect the SFPUC Facilities from any damage, injury or disturbance. If Tenant or any of its Agents or Invitees damages, injures or disturbs any of the SFPUC Facilities, or any portion of the SFPUC Facilities (including monuments), Tenant shall immediately notify City of that occurrence. City may, without limiting any of its other rights hereunder, take all actions it deems proper to repair such SFPUC Facilities (including relocation of monuments) at Tenant's sole expense. Tenant shall promptly, upon City's request, remove or alter to City's satisfaction and at Tenant's sole cost, any Improvements, Alterations or Tenant's Personal Property placed on the Premises by or on behalf of Tenant as necessary to avoid interference with City's use of the Premises for municipal utility purposes. Alternatively, subject to the SFPUC General Manager's approval in his or her sole discretion, Tenant may pay City for the

costs determined by the SFPUC General Manager that City will incur as a result of such interference.

City may adopt from time to time such rules and regulations with regard to Tenant's facilities and operations hereunder as City may determine are necessary or appropriate to safeguard against corrosion of City's pipelines and related SFPUC Facilities. Tenant shall comply with all such rules and regulations upon receipt of a copy thereof.

(d) Covenant to Protect Water Courses. Tenant shall not cause any ponding on the Premises or any flooding on adjacent land. Tenant shall not engage in any activity that causes any change, disturbance, fill, alteration or impairment to the bed, bank or channel of any natural water course, wetland, or other body of water on, in, under or about the Premises, nor shall Tenant engage in any activity that would pollute or degrade any surface or subsurface waters or result in the diminution or drainage of such waters.

(e) Covenant Against Dumping. Tenant shall not cause or permit the dumping or other disposal on, under or about the Premises of landfill, refuse, Hazardous Material or other materials that are unsightly or could pose a hazard to the human health or safety, native vegetation or wildlife, or the environment.

(f) Covenant to Protect Trees or Other Native Vegetation. Tenant shall not engage in or permit the cutting, removal, or destruction of trees or any other native vegetation on the Premises, without the prior written approval of the SFPUC.

(g) No Tree Planting. Tenant shall not plant any trees on the Premises, nor shall Tenant plant any other vegetation on the Premises except as otherwise expressly provided herein.

(h) Covenant Against Hunting or Fishing. Tenant shall not engage in or permit any hunting, trapping or fishing on or about the Premises, except for hunting or trapping for the purpose of controlling predators or problem animals by the appropriate use of selective control techniques approved in advance by the SFPUC provided such hunting and trapping is done in strict accordance with all applicable Laws. Whenever possible, all measures used for such control shall be limited in their application to the specific problem animals. Tenant shall not use poison bait, cyanide guns, traps or other similar non-selective control techniques. In no event may Tenant use any prophylactic predator control measures. The restrictions of this Section applicable to the identification and control of predators and problem animals shall not apply to commensal rodents.

(i) **Pesticides Prohibition.** As of January 1, 1998, Tenant shall comply with the provisions of Section 39.9 of Chapter 39 of the San Francisco Administrative Code (the "Pesticide Ordinance") which (i) prohibit the use of certain pesticides on City property, (ii) require the posting of certain notices and the maintenance of certain records regarding pesticide usage and (iii) require Tenant to submit to the SFPUC an integrated pest management ("IPM") plan that (a) lists, to the extent reasonably possible, the types and estimated quantities of pesticides that Tenant may need to apply to the Premises during the terms of this Lease, (b) describes the steps Tenant will take to meet the City's IPM Policy described in Section 39.1 of the Pesticide Ordinance, and (c) identifies, by name, title, address and telephone number, an individual to act as the Tenant's primary IPM contact person with the City. In addition, Tenant shall comply with the requirements of Sections 39.4(a) and 39.4(b) of the Pesticide Ordinance as of January 1, 1999 and January 1, 2000, respectively.

Nothing herein shall prevent Tenant, through the SFPUC, from seeking a determination from the Commission on the Environment that it is exempt from complying with certain portions of the Pesticide Ordinance as provided in Section 39.8 thereof.

(j) **Weed Control.** Tenant shall not introduce any noxious weeds on or about the Premises. Tenant shall control noxious weeds, provided that Tenant may use chemical herbicides only if such use complies with the requirements of Section 7.2(i) above.

(k) **Maintenance of Roads.** Tenant shall keep all roads on the Premises open and in the same condition as such roads are now in, ordinary wear and tear excepted, and shall not interfere with any travel on such roads.

(l) **Covenant Against Burning.** Tenant shall not burn any weeds, debris or other substances on or about the Premises.

(m) **No Off-Road Vehicles.** Tenant shall not use or permit the use of off-road vehicles on any portion of the Premises except on existing roads and in the manner for which such roads are intended.

(n) **Restrictions on Heavy Equipment and Vehicles.** To prevent damage to City's underground pipelines, Tenant shall strictly adhere to the following restrictions when using vehicles and equipment within twenty feet (20') of City's pipelines:

(i) The depth of soil cover over the tops of City's pipelines must be at least three feet (3') for steel cylinder pipe and four (4) feet for reinforced pre-stressed concrete cylinder pipe to accommodate the loading as defined below in item (ii). If any equipment with axle loading exceeds the weight stated in item (ii) below or if the depth of soil cover is less than

stated above, Tenant shall submit to SFPUC for review and approval, engineering calculations prepared by a registered civil engineer to provide adequate protection of the pipelines showing that City's pipelines will not be adversely affected.

(ii) The effects of vehicle and equipment loads to the pipe must not exceed the effects of the "AASHO Standard H-10 Loading." H-10 loading is defined as loading caused by a two-axle truck with a gross weight of ten tons (20,000 lbs.), axles fourteen feet (14') apart, and rear axle carrying 8-tons (16,000 lbs.). Tenant shall be responsible to provide SFPUC adequate evidence that Tenant's equipment and vehicles meet the foregoing requirements.

(iii) Tenant shall not use vibrating compaction equipment unless it first obtains City's written approval.

(iv) If the depth of the soil cover over the pipeline (determined by potholing or other proof procedure) is less than the minimum stated in (i) above, unless an alternate method is approved by City all excavation and grading over the pipeline shall be performed manually. For any machinery equipment excavation and grading over and within twenty feet (20') on each side of the centerline of the pipeline (measured on the surface), Tenant shall submit a written proposal together with all supporting calculations and data to SFPUC for review and approval. In any case, the two feet (2') of soil around the pipeline shall be removed manually or by other methods approved by SFPUC with due care as provided above.

(o) **Watershed Management Plan.** Tenant shall comply with any and all other regulations or requirements resulting from City's development of a watershed management plan, and any modifications or additions to such plan, provided that such regulations or requirements do not unreasonably interfere with Tenant's use and enjoyment of the Premises hereunder.

8. IMPROVEMENTS

8.1 Construction of Improvements. Tenant shall not construct or install any Improvements nor make or permit any Alterations in, to or about the Premises, without SFPUC's prior written consent in each instance, which SFPUC may give or withhold in its sole and absolute discretion. Subject to SFPUC's consent as provided above, any permitted Improvements or Alterations shall be done at Tenant's sole expense (i) in strict accordance with plans and specifications approved in advance by SFPUC in writing, (ii) by duly licensed and bonded contractors or mechanics approved by SFPUC, (iii) in a good and professional manner, (iv) in strict compliance with all Laws, and (v) subject to all other conditions that SFPUC may reasonably impose, including, without limitation, provision of such completion security as is acceptable to SFPUC. In no event shall the construction or installation of any such

Improvements or the making of any Alterations impair the use or operation of the SFPUC Facilities, or any portion thereof, or SFPUC's access thereto. Prior to the commencement of any work on the Premises to construct any permitted Improvements or make any permitted Alterations, Tenant, at its sole expense, shall procure all required permits and approvals and shall promptly upon receipt deliver copies of all such documents to SFPUC. No material change from the plans and specifications approved by SFPUC may be made without SFPUC's prior consent. SFPUC and its Agents shall have the right to inspect the course of such construction at all times. Upon completion of such Improvements or Alterations, Tenant shall furnish SFPUC with a complete set of final as-built plans and specifications. If the cost of any proposed Improvements or Alterations is in excess of Five Thousand Dollars (\$5,000), Tenant shall pay City an administrative fee equal to ten percent (10%) of the total cost of the work. Tenant shall require from each contractor and subcontractor performing any work on or about the Premises a policy of general public liability insurance, with such limits as may reasonably be required by City from time to time, but in any event not less than One Million Dollars (\$1,000,000) combined single limit. Such insurance shall also be in compliance with the requirements set forth in Section 18.2(c).

8.2 Ownership of Improvements. Any Improvements or Alterations constructed on or affixed to the Premises by or on behalf of Tenant pursuant to the terms and limitations of Section 8.1 above shall be and remain Tenant's property during the Term. Upon the Expiration Date or any earlier termination hereof, Tenant shall remove all such Improvements and Alterations from the Premises in accordance with the provisions of Section 21.1 hereof, unless SFPUC, at its sole option and without limiting any of the provisions of Section 8.1 above, requires as a condition to approval of any such Improvements or Alterations that such Alterations or Improvements remain on the Premises following the expiration or termination of this Lease or unless SFPUC as a condition of such approval reserves the right to elect by notice to Tenant not less than 30 days prior to the end of the Term to have such Improvements or Alterations remain on the Premises.

8.3 Tenant's Personal Property. All furniture, furnishings and articles of movable personal property and equipment installed in the Premises by or for the account of Tenant that can be removed without structural or other material damage to the Premises (all of which are herein called "Tenant's Personal Property") shall be and remain the property of Tenant and may be removed by it subject to the provisions of Section 21.1 hereof. At least ten (10) days prior to delinquency, Tenant shall pay all taxes levied or assessed upon Tenant's Personal Property and shall deliver satisfactory evidence of such payment to City.

9. REPAIRS AND MAINTENANCE

9.1 Tenant Responsible for Maintenance and Repair. Tenant assumes full and sole responsibility for the condition, operation, repair and maintenance and management of the

Premises and any permitted Improvements from and after the Commencement Date. City shall not under any circumstances be responsible for the performance of any repairs, changes or alterations to the Premises or any adjoining property (including, without limitation, access roads, utilities and other infrastructure serving the Premises), nor shall City be liable for any portion of the cost thereof. Tenant shall make all repairs and replacements, interior and exterior, structural as well as non-structural, ordinary as well as extraordinary, foreseen and unforeseen, that may be necessary to maintain the Premises and any permitted Improvements at all times in clean, safe, attractive and sanitary condition and in good order and repair, to City's reasonable satisfaction. If any portion of the Premises or any of City's property located on or about the Premises is damaged by any of the activities conducted by Tenant or its Agents or Invitees hereunder, Tenant shall immediately, at its sole cost, repair any and all such damage and restore the Premises or City's property to its previous condition.

9.2 Utilities. City has no responsibility or liability of any kind with respect to any utilities that may be on or about the Premises. Tenant has the sole responsibility to locate such utilities and protect them from damage. Tenant shall make all arrangements directly with the utility companies for, and shall pay for, any and all utilities and services furnished to or used by it, including, without limitation, gas, electricity, water, sewage, telephone service, trash collection, and janitorial service, and for all deposits, connection and installation charges. Tenant shall be responsible for installation and maintenance of all facilities required in connection with such utility services. The Parties agree that any and all utility improvements shall be subject to the provisions of Section 8.1 and that such improvements shall be deemed part of City's real property, and not personal property or trade fixtures of Tenant. During the Term, Tenant shall be obligated to repair and maintain any and all utility systems and improvements located on or within the Premises (except for the SFPUC Facilities) in good operating condition. City shall not be liable for any failure or interruption of any utility service furnished to the Premises, and no such failure or interruption shall entitle Tenant to any abatement in Rent or to terminate this Lease.

9.3 Maintenance of Fences. Tenant shall maintain in good condition and repair and its expense the existing fence along or about the property line of the Premises.

9.4 No Right to Repair and Deduct. Tenant expressly waives the benefit of any existing or future Law or judicial or administrative decision that would otherwise permit Tenant to make repairs or replacements at City's expense, or to terminate this Lease because of City's failure to keep the Premises or any adjoining property (including, without limitation, access roads, utilities and other infrastructure serving the Premises) or any part thereof in good order, condition or repair, or to abate or reduce any of Tenant's obligations hereunder on account of the Premises or any adjoining property (including, without limitation, access roads, utilities and other infrastructure serving the Premises) or any part thereof being in need of repair or replacement. Without limiting the foregoing, Tenant expressly waives the provisions of California Civil Code Sections 1932, 1941 and 1942 or any similar Laws with respect to any

right of Tenant to terminate this Lease and with respect to any obligations of City for tenantability of the Premises and any right of Tenant to make repairs or replacements and deduct the cost thereof from Rent.

10. LIENS

Tenant shall keep the Premises and all of City's property free (including, without limitation, the SFPUC Facilities) from any liens arising out of any work performed, material furnished or obligations incurred by or for Tenant. In the event Tenant does not, within five (5) days following the imposition of any such lien, cause the lien to be released of record by payment or posting of a proper bond, City shall have in addition to all other remedies provided herein and by Law or equity the right, but not the obligation, to cause the same to be released by such means as it shall deem proper, including, but not limited to, payment of the claim giving rise to such lien. All such sums paid by City and all expenses it incurs in connection therewith (including, without limitation, reasonable attorneys' fees) shall be payable to City by Tenant upon demand. City shall have the right at all times to post and keep posted on the Premises any notices permitted or required by Law or that City deems proper for its protection and protection of the Premises and City's property, from mechanics' and materialmen's liens. Tenant shall give City at least fifteen (15) days' prior written notice of the commencement of any repair or construction on any of the Premises. Notwithstanding the foregoing, Tenant shall have the right, upon posting of an adequate bond or other security acceptable to City, to contest any such lien, and in such case City shall not seek to satisfy or discharge such lien unless Tenant has failed to do so within ten (10) days after final determination of the validity thereof. Tenant shall Indemnify City, the other Indemnified Parties and the Premises against any and all Losses arising out of any such contest.

11. COMPLIANCE WITH LAWS

11.1 Compliance with Laws. Tenant shall promptly, at its sole expense, maintain the Premises, any Improvements permitted hereunder and Tenant's use and operations thereon in strict compliance at all times with all present and future Laws, whether foreseen or unforeseen, ordinary as well as extraordinary. Such Laws shall include, without limitation, all Laws relating to health and safety and disabled accessibility including, without limitation, the Americans with Disabilities Act, 42 U.S.C.S. §§ 12101 et seq. and Title 24 of the California Code of Regulations, all present and future Environmental Laws (as defined in this Lease below), and all present and future life safety, fire sprinkler, seismic retrofit and other building code requirements. The Parties acknowledge and agree that Tenant's obligation to comply with all laws as provided herein is a material part of the bargained-for consideration under this Lease. Tenant's obligation under this Section shall include, without limitation, the responsibility of Tenant to make substantial or structural repairs and alterations to the Premises (including any Improvements), regardless of, among other factors, the relationship of the cost of curative action

to the Rent under this Lease, the length of the then remaining Term hereof, the relative benefit of the repairs to Tenant or City, the degree to which the curative action may interfere with Tenant's use or enjoyment of the Premises, the likelihood that the parties contemplated the particular Law involved, and whether the Law involved is related to Tenant's particular use of the Premises. Without limiting Section 5.5 hereof, no occurrence or situation arising during the Term, nor any present or future Law, whether foreseen or unforeseen, and however extraordinary, shall relieve Tenant from its obligations hereunder, or shall give Tenant any right to terminate this Lease in whole or in part or to otherwise seek redress against City. Tenant waives any rights now or hereafter conferred upon it by any existing or future Law to terminate this Lease, to receive any abatement, diminution, reduction or suspension of payment of Rent, or to compel City to make any repairs to comply with any such Laws, on account of any such occurrence or situation.

11.2 Regulatory Approvals.

(a) **Responsible Party.** Tenant understands and agrees that Tenant's use of the Premises may require authorizations, approvals or permits from governmental regulatory agencies with jurisdiction over the Premises. Tenant shall be solely responsible for obtaining any and all such regulatory approvals. Tenant shall not seek any regulatory approval without first obtaining the written consent of the SFPUC. Tenant shall bear all costs associated with applying for, obtaining and maintaining any necessary or appropriate regulatory approval and shall be solely responsible for satisfying any and all conditions imposed by regulatory agencies as part of a regulatory approval. Any fines or penalties levied as a result of Tenant's failure to comply with the terms and conditions of any regulatory approval shall be immediately paid and discharged by Tenant, and City shall have no liability, monetary or otherwise, for any such fines or penalties. Tenant shall Indemnify City and the other Indemnified Parties against all Losses arising in connection with Tenant's failure to obtain or comply with the terms and conditions of any regulatory approval.

(b) **City Acting as Owner of Real Property.** Tenant further understands and agrees that City, acting by and through its PUC, is entering into this Lease in its capacity as a property owner with a proprietary interest in the Premises and not as a regulatory agency with police powers. Nothing in this Lease shall limit in any way Tenant's obligation to obtain any required approvals from City departments, boards or commissions having jurisdiction over the Premises. By entering into this Lease, City is in no way modifying or limiting Tenant's obligation to cause the Premises or any permitted Improvements to be used and occupied in accordance with all applicable Laws, as provided further above.

11.3 Compliance with City's Risk Management Requirements. Tenant shall not do anything, or permit anything to be done, in or about the Premises or any Improvements permitted hereunder that would create any unusual fire risk, and shall take commercially reasonable steps to protect City from any potential premises liability. Tenant shall faithfully observe, at its

expense, any and all reasonable requirements of City's Risk Manager with respect thereto and with the requirements of any policies of public liability, fire or other policies of insurance at any time in force with respect to the Premises and any Improvements as required hereunder.

11.4 Reports. Tenant shall submit a report and provide such documentation to City as City may from time to time request regarding Tenant's operations and evidencing compliance thereof with this Lease and all Laws.

12. FINANCING; ENCUMBRANCES; SUBORDINATION

12.1 Encumbrance of Landlord's Fee Interest. The following provisions shall apply notwithstanding anything to the contrary contained in this Lease.

(a) Encumbrance by City. To the extent permitted by applicable Law, City may at any time sell or otherwise transfer or encumber its fee estate in any portion of the Premises provided that (i) any such sale or Encumbrance shall be subject and subordinate to all of the terms of this Lease and the leasehold estate created hereby, (ii) the right of possession of Tenant to the Premises shall not be affected or disturbed by any such sale or Encumbrance, or by the exercise of any rights or remedies by any purchaser or Encumbrancer arising out of any instrument reflecting such sale or Encumbrance so long as no Event of Default or Unmatured Event of Default is outstanding hereunder.

(b) Encumbrance By Tenant. Tenant shall not under any circumstances whatsoever Encumber in any manner the Premises, the SFPUC Facilities, City's estate in the Premises or any adjoining property, City's interest under this Lease, or any portion thereof.

12.2 Leasehold Encumbrances. Without limiting Article 15 hereof, Tenant shall not Encumber this Lease, or assign or pledge assignment of the same as security for any debt, without first obtaining the written consent of City, which City may give or withhold in its sole discretion.

13. DAMAGE OR DESTRUCTION

13.1 Damage or Destruction to the Improvements. In the case of damage to or destruction of the Premises by fire or any other casualty, whether insured or uninsured, Tenant shall, at its sole cost and with reasonable promptness and diligence, restore, repair, replace or rebuild the Premises as nearly as possible to the same condition, quality and class the Premises were in immediately before such damage or destruction, unless such damage or destruction was caused solely and directly by the gross negligence or willful misconduct of City or its Agents.

With respect to any damage to or destruction by fire or any other casualty to any Improvements permitted hereunder made by or on behalf of Tenant during the Term hereof, Tenant may, at its option and at its sole cost, restore, repair, replace or rebuild such Improvements to the condition such Improvements were in prior to such damage or destruction, subject to any changes made in strict accordance with the requirements of **Section 8.1** above. However, if Tenant does not notify City in writing within thirty (30) days after the date of such damage or destruction of Tenant's election to restore, repair, replace or rebuild any such damaged or destroyed Improvements as provided above, Tenant shall promptly, at its sole cost, demolish such Improvements and remove them (including all debris) from the Premises in compliance with the provisions of **Section 21.1** below.

13.2 Abatement in Rent. In the event of any damage or destruction to the Premises or any permitted Improvements, there shall be no abatement in the Base Rent or Additional Charges payable hereunder.

13.3 Waiver. The Parties understand and agree that the foregoing provisions of this Section are intended to govern fully the rights and obligations of the Parties in the event of damage or destruction to the Premises or Improvements, and City and Tenant each hereby waives and releases any right to terminate this Lease in whole or in part under Sections 1932.2 and 1933.4 of the Civil Code of California or under any similar Laws now or hereafter in effect, to the extent such rights are inconsistent with the provisions hereof.

14. EMINENT DOMAIN

14.1 General. If during the Term or during the period between the execution of this Lease and the Commencement Date, any Taking of all or any part of the Premises or any interest in this Lease occurs, the rights and obligations of the Parties hereunder shall be determined pursuant to this Section. City and Tenant intend that the provisions hereof govern fully in the event of a Taking and accordingly, the Parties each hereby waives any right to terminate this Lease in whole or in part under Sections 1265.120 and 1265.130 of the California Code of Civil Procedure or under any similar Law now or hereafter in effect.

14.2 Total Taking; Automatic Termination. If a total Taking of the Premises occurs, then this Lease shall terminate as of the Date of Taking.

14.3 Partial Taking; Election to Terminate.

(a) If a Taking of any portion (but less than all) of the Premises occurs, then this Lease shall terminate in its entirety under either of the following circumstances: (i) if all of the following exist: (A) the partial Taking renders the remaining portion of the Premises

untenantable or unsuitable for continued use by Tenant, (B) the condition rendering the Premises untenantable or unsuitable either is not curable or is curable but City is unwilling or unable to cure such condition, and (C) Tenant elects to terminate; or (ii) if City elects to terminate, except that this Lease shall not terminate if Tenant agrees to, and does, pay full Rent and Additional Charges, without abatement, and otherwise agrees to, and does, fully perform all of its obligations hereunder.

(b) If a partial Taking of a substantial portion of the SFPUC Facilities or any of City's adjoining real property, but not the Premises, occurs, City shall have the right to terminate this Lease in its entirety.

(c) Either Party electing to terminate under the provisions of this Article 14 shall do so by giving written notice to the other Party before or within thirty (30) days after the Date of Taking, and thereafter this Lease shall terminate upon the later of the thirtieth day after such written notice is given or the Date of Taking.

14.4 Rent; Award. Upon termination of this Lease pursuant to an election under Section 14.3 above, then: (i) Tenant's obligation to pay Rent shall continue up until the date of termination, and thereafter shall cease, except that Rent shall be reduced as provided in Section 14.5 below for any period during which this Lease continues in effect after the Date of Taking, and (ii) City shall be entitled to the entire Award in connection therewith (including, but not limited to, any portion of the Award made for the value of the leasehold estate created by this Lease), and Tenant shall have no claim against City for the value of any unexpired term of this Lease, provided that Tenant may make a separate claim for compensation, and Tenant shall receive any Award made specifically to Tenant, for Tenant's relocation expenses or the interruption of or damage to Tenant's business or damage to Tenant's Personal Property.

14.5 Partial Taking; Continuation of Lease. If a partial Taking of the Premises occurs and this Lease is not terminated in its entirety under Section 14.3 above, then this Lease shall terminate as to the portion of the Premises so taken, but shall remain in full force and effect as to the portion not taken, and the rights and obligations of the Parties shall be as follows: (i) Base Rent shall be reduced by an amount that is in the same ratio to the Base Rent as the area of the Premises taken bears to the area of the Premises prior to the Date of Taking, and (ii) City shall be entitled to the entire Award in connection therewith (including, but not limited to, any portion of the Award made for the value of the leasehold estate created by this Lease). Tenant shall have no claim against City for the value of any unexpired Term of this Lease, provided that Tenant may make a separate claim for compensation. Tenant shall retain any Award made specifically to Tenant for Tenant's relocation expenses or the interruption of or damage to Tenant's business or damage to Tenant's Personal Property.

14.6 Temporary Takings. Notwithstanding anything to contrary in this Section, if a Taking occurs with respect to all or any part of the Premises for a limited period of time not in excess of sixty (60) consecutive days, this Lease shall remain unaffected thereby, and Tenant shall continue to pay Rent and to perform all of the terms, conditions and covenants of this Lease. In the event of such temporary Taking, Tenant shall be entitled to receive that portion of any Award representing compensation for the use or occupancy of the Premises during the Term up to the total Rent owing by Tenant for the period of the Taking, and City shall be entitled to receive the balance of any Award.

15. ASSIGNMENT AND SUBLETTING

15.1 Restriction on Assignment and Subletting. Tenant shall not directly or indirectly (including, without limitation, by merger, acquisition, sale or other transfer of any controlling interest in Tenant), voluntarily or by operation of Law, sell, assign, encumber, pledge or otherwise transfer any part of its interest in or rights with respect to the Premises, the business, any Improvements or its leasehold estate hereunder (collectively, "Assignment"), or permit any portion of the Premises or any Improvements to be occupied by anyone other than itself, or sublet any portion of the Premises or any permitted Improvements thereon (collectively, "Sublease"), without the PUC's prior written consent in each instance, which the PUC may withhold in its sole discretion. Any Assignment or Sublease, without the PUC's prior consent, shall be voidable at the option of the City in its sole and absolute discretion; and the General Manager shall have the right to terminate immediately this Lease by sending written notice to Tenant.

Tenant further agrees and understands that the intent and purpose of this Lease is to allow for use or uses as provided in the Basic Lease Information, and not for the purpose of creating an investment in property. Therefore, while Tenant may charge to an assignee or sublessee an amount in excess of that rent which is at the time being charged by City to Tenant, all rental income or other consideration received by Tenant which is attributable to the value of the leasehold estate created by this Lease over and above that Rent charged to Tenant by City shall be paid directly to City with no profit, direct or indirect, to Tenant attributable to the value of the leasehold estate created by this Lease.

Anything herein to the contrary notwithstanding, Tenant shall have the right with the prior written consent of the PUC, which consent shall not be unreasonably withheld or delayed, to enter into an Assignment of this Lease, or to Sublease the Premises, in connection with the transfer of Tenant's interest in the adjacent apartment complex presently owned by Tenant. None of the provisions of this Article 15, except Sections 15.2, 15.6 and 15.7, shall apply to such an Assignment or Sublease, and following any such Assignment or Sublease, Tenant shall be relieved of any and all obligations to be performed by Tenant under this Lease and accruing after the effective date of such Assignment or Sublease.

15.2 Notice of Proposed Transfer. If Tenant desires to enter into an Assignment or a Sublease, then it shall give written notice (a "Notice of Proposed Transfer") to the PUC of its intention to do so. The Notice of Proposed Transfer shall identify the Transferee and state the terms and conditions under which Tenant is willing to enter into such proposed Assignment or Sublease, including a copy of the proposed Assignment or Sublease agreement. Tenant shall provide the PUC with financial statements for the proposed Transferee and such additional information regarding the proposed Transfer as the PUC may reasonably request.

15.3 PUC's Response. Within twenty (20) business days after PUC's receipt of the Notice of Proposed Transfer and any such additional information requested by PUC (the "Response Period"), the PUC may, by written notice to Tenant, elect to: (a) sublease the portion of the Premises specified in the Notice of Proposed Transfer on the terms and conditions set forth in such notice, except as otherwise provided in **Section 15.4**, or (b) terminate this Lease as to the portion (including all) of the Premises that is specified in the Notice of Proposed Transfer, with a proportionate reduction in Base Rent (a "Recapture").

If the PUC declines to exercise either of the options provided in clauses (a) and (b) above, then Tenant shall be entitled for a period of ninety (90) days following the earlier of PUC's notice that it will not elect either such option or the expiration of the Response Period, to enter into such Assignment or Sublease, subject to the PUC's prior written approval of the proposed Transferee and the terms and conditions of the proposed Transfer. However, any rent or other consideration realized by Tenant under any such Assignment or Sublease in excess of the Rent payable hereunder (or the amount thereof proportionate to the portion of the Premises subject to such Sublease or Recapture) shall be paid one hundred percent (100%) to the PUC, after Tenant has recovered any verifiable, customary and reasonable brokers' commissions and the verifiable, customary and reasonable cost of any leasehold improvements that Tenant has actually incurred in connection with such Sublease or Recapture. Tenant shall provide the PUC with such information regarding the proposed Transferee and the proposed Assignment or Sublease as the PUC may reasonably request.

Notwithstanding the foregoing, if following the PUC's decline to exercise the foregoing options Tenant desires to enter into such Assignment or Sublease on terms and conditions materially more favorable to Tenant than those contained in the Notice of Proposed Transfer, then Tenant shall give PUC a new Notice of Proposed Transfer, which notice shall state the terms and conditions of such Assignment or Sublease and identify the proposed Transferee, and PUC shall again be entitled to elect one of the options provided in clauses (a) and (b) above at any time within fifteen (15) business days after the PUC's receipt of such new Notice of Proposed Transfer.

In the event the PUC elects either of the options provided in clauses (a) or (b) above, the PUC shall be entitled, at its sole option, to enter into a lease, sublease or assignment

agreement with respect to the Premises (or portion thereof specified in such new Notice of Proposed Transfer) with the proposed Transferee identified in Tenant's notice.

Notwithstanding the foregoing, if any Event of Default or Unmatured Event of Default by Tenant is outstanding hereunder at the time of Tenant's Notice of Proposed Transfer, then City may elect by notice to Tenant to refuse to consent to Tenant's proposed Transfer and pursue any of its rights or remedies hereunder or at Law or in equity.

15.4 Sublease or Recapture Premises. If City elects to Sublease or Recapture from Tenant as provided in Section 15.3, the following shall apply:

(a) **Sublease.** In the case of a Sublease, (i) City shall have the right to use the portion of the Premises covered by the Notice of Proposed Transfer (the "Sublease Premises") for any legal purpose, (ii) the rent payable by City to Tenant shall be the lesser of that set forth in the Notice of Proposed Transfer or the Rent payable by Tenant under this Lease at the time of the Sublease (or the amount thereof proportionate to the Sublease Premises if for less than the entire Premises), (iii) City may make alterations and improvements to the Sublease Premises as it may elect, and City may remove any such alterations or improvements, in whole or in part, prior to or upon the expiration of the Sublease, provided that City shall repair any damage or injury to the Sublease Premises caused by such removal, (iv) City shall have the right to further sublease or assign the Sublease Premises to any party, without the consent of Tenant, and (v) Tenant shall pay to City on demand any costs incurred by City in physically separating the Sublease Premises (if less than the entire Premises) from the balance of the Premises and in complying with any applicable Laws relating to such separation.

(b) **Recapture.** In the case of Recapture, (i) the portion of the Premises subject to the Recapture (the "Recapture Premises") shall be deleted from the Premises for all purposes hereunder, and Tenant and City shall be relieved of all of their rights and obligations hereunder with respect to the Recapture Premises except to the extent the same would survive the Expiration Date or other termination of this Lease pursuant to the provisions hereof, and (ii) City shall pay any cost incurred in physically separating the Recapture Premises (if less than the entire Premises) from the balance of the Premises and in complying with any applicable governmental Laws relating to such separation.

15.5 Effect of Transfer. No Sublease or Assignment by Tenant nor any consent by City thereto shall relieve Tenant, or any guarantor, of any obligation to be performed by Tenant under this Lease. Any Sublease or Assignment that is not in compliance with this Article shall, at the option of the City in its sole and absolute discretion, be void and, at City's option, shall constitute a material Event of Default by Tenant under this Lease. The acceptance of any Rent or other payments by City from a proposed Transferee shall not constitute consent to such

Sublease or Assignment by City or a recognition of any Transferee, or a waiver by City of any failure of Tenant or other transferor to comply with this Article.

15.6 Assumption by Transferee. Each Transferee shall assume all obligations of Tenant under this Lease and shall be and remain liable jointly and severally the assignor or sublessor for the payment of Rent, and for the performance of all of the terms, covenants and conditions to be performed by Tenant under this Lease. No Assignment shall be binding on City unless Tenant or Transferee shall deliver to City a counterpart of the Assignment and an instrument in recordable form that contains a covenant of assumption by such Transferee satisfactory in substance and form to City, and consistent with the requirements of this Article. However, the failure or refusal of such Transferee to execute such instrument of assumption shall not release such Transferee from its liability as set forth above. Tenant shall reimburse City on demand for any reasonable costs that may be incurred by City in connection with any proposed Transfer, including, without limitation, the costs of making investigations as to the acceptability of the proposed Transferee and legal costs incurred in connection with the granting of any requested consent.

15.7 Indemnity for Relocation Benefits. Without limiting Section 15.6, Tenant shall cause any Transferee to expressly waive entitlement to any and all relocation assistance and benefits in connection with this Lease. Tenant shall Indemnify City and the other Indemnified Parties for any and all Losses arising out of any relocation assistance or benefits payable to any Transferee.

16. DEFAULT; REMEDIES

16.1 Events of Default. Any of the following shall constitute an event of default ("Event of Default") by Tenant hereunder:

(a) **Rent.** Any failure to pay any Rent or other sums as and when due, provided Tenant shall have a period of three (3) days from the date of written notice of such failure from City within which to cure any default in the payment of Rent or other sums; provided, however, that City shall not be required to provide such notice regarding Tenant's failure to make such payments when due more than twice during any calendar year, and any such failure by Tenant after Tenant has received two such notices in any calendar year from City shall constitute a default by Tenant hereunder without any requirement on the part of City to give Tenant notice of such failure or an opportunity to cure except as may be required by Section 1161 of the California Code of Civil Procedure;

(b) **Covenants, Conditions and Representations.** Any failure to perform or comply with any other covenant, condition or representation made under this Lease, provided

Tenant shall have a period of fifteen (15) days from the date of written notice from City of such failure within which to cure such default under this Lease, or, if such default is not capable of cure within such 15-day period, Tenant shall have a reasonable period to complete such cure if Tenant promptly undertakes action to cure such default within such 15-day period and thereafter diligently prosecutes the same to completion and Tenant uses its best efforts to complete such cure within sixty (60) days after the receipt of notice of default from City; provided, however, that upon the occurrence during the Term of two (2) defaults of the same obligation City shall not be required to provide any notice regarding Tenant's failure to perform such obligation, and any subsequent failure by Tenant after Tenant has received two such notices shall constitute a default by Tenant hereunder without any requirement on the part of City to give Tenant notice of such failure or an opportunity to cure;

(c) **Vacation or Abandonment.** Any vacation or abandonment of the Premises for more than fourteen (14) consecutive days; and

(d) **Bankruptcy.** The appointment of a receiver to take possession of all or substantially all of the assets of Tenant, or an assignment by Tenant for the benefit of creditors, or any action taken or suffered by Tenant under any insolvency, bankruptcy, reorganization, moratorium or other debtor relief act or statute, whether now existing or hereafter amended or enacted, if any such receiver, assignment or action is not released, discharged, dismissed or vacated within sixty (60) days.

16.2 Remedies. Upon the occurrence of an Event of Default by Tenant, City shall have the following rights and remedies in addition to all other rights and remedies available to City at Law or in equity:

(a) **Terminate Lease and Recover Damages.** The rights and remedies provided by California Civil Code Section 1951.2 (damages on termination for breach), including, but not limited to, the right to terminate Tenant's right to possession of the Premises and to recover the worth at the time of award of the amount by which the unpaid Base Rent and Additional Charges for the balance of the Term after the time of award exceeds the amount of rental loss for the same period that Tenant proves could be reasonably avoided, as computed pursuant to subsection (b) of such Section 1951.2. City's efforts to mitigate the damages caused by Tenant's breach of this Lease shall not waive City's rights to recover damages upon termination.

(b) **Continue Lease and Enforce Rights.** The rights and remedies provided by California Civil Code Section 1951.4 (continuation of lease after breach and abandonment), which allows City to continue this Lease in effect and to enforce all of its rights and remedies under this Lease, including the right to recover Rent as it becomes due, for so long as City does not terminate Tenant's right to possession, if Tenant has the right to sublet or assign, subject only

to reasonable limitations. For purposes hereof, none of the following shall constitute a termination of Tenant's right of possession: acts of maintenance or preservation; efforts to relet the Premises or the appointment of a receiver upon City's initiative to protect its interest under this Lease; or withholding consent to an Assignment or Sublease, or terminating an Assignment or Sublease, if the withholding or termination does not violate the rights of Tenant specified in subdivision (b) of California Civil Code Section 1951.4. If City exercises its remedy under California Civil Code Section 1951.4, City may from time to time sublet the Premises or any part thereof for such term or terms (which may extend beyond the Term) and at such rent and upon such other terms as City in its sole discretion may deem advisable, with the right to make alterations and repairs to the Premises. Upon each such subletting, Tenant shall be immediately liable for payment to City of, in addition to Base Rent and Additional Charges due hereunder, the cost of such subletting and such alterations and repairs incurred by City and the amount, if any, by which the Base Rent and Additional Charges owing hereunder for the period of such subletting (to the extent such period does not exceed the Term) exceeds the amount to be paid as Base Rent and Additional Charges for the Premises for such period pursuant to such subletting. No action taken by City pursuant to this Section 16.2(b) shall be deemed a waiver of any default by Tenant and, notwithstanding any such subletting without termination, City may at any time thereafter elect to terminate this Lease for such previous default.

(c) **Appointment of Receiver.** The right to have a receiver appointed for Tenant upon application by City to take possession of the Premises and to apply any rental collected from the Premises and to exercise all other rights and remedies granted to City pursuant to this Lease.

16.3 City's Right to Cure Tenant's Defaults. If Tenant defaults in the performance of any of its obligations under this Lease, then City may at any time thereafter with three (3) days prior oral or written notice (except in the event of an emergency as determined by City), remedy such Event of Default for Tenant's account and at Tenant's expense. Tenant shall pay to City, as Additional Rent, promptly upon demand, all sums expended by City, or other costs, damages, expenses or liabilities incurred by City, including, without limitation, reasonable attorneys' fees, in remedying or attempting to remedy such Event of Default. Tenant's obligations under this Section shall survive the termination of this Lease. Nothing herein shall imply any duty of City to do any act that Tenant is obligated to perform under any provision of this Lease, and City's cure or attempted cure of Tenant's Event of Default shall not constitute a waiver of Tenant's Event of Default or any rights or remedies of City on account of such Event of Default.

17. WAIVER OF CLAIMS; INDEMNIFICATION

17.1 Waiver of Claims. Tenant covenants and agrees that City shall not be responsible for or liable to Tenant for, and, to the fullest extent allowed by Law, Tenant hereby

waives all rights against City and its Agents and releases City and its Agents from, any and all Losses, including, but not limited to, incidental and consequential damages, relating to any injury, accident or death of any person or loss or damage to any property, in or about the Premises or any other City property, from any cause whatsoever. Nothing herein shall relieve City from liability caused solely and directly by the gross negligence or willful misconduct of City or its Agents, but City shall not be liable under any circumstances for any consequential, incidental or punitive damages. Without limiting the foregoing:

(a) Tenant expressly acknowledges and agrees that the Rent payable hereunder does not take into account any potential liability of City for any consequential or incidental damages including, but not limited to, lost profits arising out of disruption to the Improvements or Tenant's uses hereunder. City would not be willing to enter into this Lease in the absence of a complete waiver of liability for consequential or incidental damages due to the acts or omissions of City or its Agents, and Tenant expressly assumes the risk with respect thereto. Accordingly, without limiting any indemnification obligations of Tenant or other waivers contained in this Lease and as a material part of the consideration for this Lease, Tenant fully RELEASES, WAIVES AND DISCHARGES forever any and all claims, demands, rights, and causes of action against City for consequential and incidental damages (including without limitation, lost profits), and covenants not to sue for such damages, City, its departments, commissions, officers, directors and employees, and all persons acting by, through or under each of them, arising out of this Lease or the uses authorized hereunder, including, without limitation, any interference with uses conducted by Tenant pursuant to this Lease regardless of the cause, and whether or not due to the negligence or gross negligence of City or its Agents.

(b) In connection with the foregoing releases, Tenant acknowledges that it is familiar with Section 1542 of the California Civil Code, which reads:

A GENERAL RELEASE DOES NOT EXTEND TO CLAIMS WHICH THE CREDITOR DOES NOT KNOW OR SUSPECT TO EXIST IN HIS FAVOR AT THE TIME OF EXECUTING THE RELEASE, WHICH IF KNOWN BY HIM MUST HAVE MATERIALLY AFFECTED HIS SETTLEMENT WITH THE DEBTOR.

Tenant acknowledges that the releases contained herein includes all known and unknown, disclosed and undisclosed, and anticipated and unanticipated claims. Tenant realizes and acknowledges that it has agreed upon this Lease in light of this realization and, being fully aware of this situation, it nevertheless intends to waive the benefit of Civil Code Section 1542, or any statute or other similar law now or later in effect. The releases contained herein shall survive any termination of this Lease.

17.2 Tenant's Indemnity. Tenant, on behalf of itself and its successors and assigns, shall Indemnify City and the other Indemnified Parties from and against any and all Losses incurred in connection with or arising directly or indirectly, in whole or in part, out of: (a) any accident, injury to or death of a person, including, without limitation, Agents and Invitees of Tenant, or loss of or damage to property (including, without limitation, the SFPUC Facilities) howsoever or by whomsoever caused, occurring in, on or about the Premises or any other City property; (b) any default by Tenant in the observation or performance of any of the terms, covenants or conditions of this Lease to be observed or performed on Tenant's part; (c) the use, occupancy, conduct or management, or manner of use, occupancy, conduct or management by Tenant, its Agents or Invitees or any person or entity claiming through or under any of them, of the Premises or any Improvements; (d) the condition of the Premises or any Improvements; (e) any construction or other work undertaken by Tenant on or about the Premises or any Improvements whether before or during the Term of this Lease; or (f) any acts, omissions or negligence of Tenant, its Agents or Invitees, or of any trespassers, in, on or about the Premises or any Improvements; all regardless of the active or passive negligence of, and regardless of whether liability without fault is imposed or sought to be imposed on, the Indemnified Parties, except to the extent that such Indemnity is void or otherwise unenforceable under applicable Law in effect on or validly retroactive to the date of this Lease and further except only such Losses as are caused exclusively by the gross negligence and intentional wrongful acts and omissions of the Indemnified Parties. The foregoing Indemnity shall include, without limitation, reasonable fees of attorneys, consultants and experts and related costs and City's costs of investigating any Loss. Tenant specifically acknowledges and agrees that it has an immediate and independent obligation to defend City and the other Indemnified Parties from any claim which actually or potentially falls within this indemnity provision even if such allegation is or may be groundless, fraudulent or false, which obligation arises at the time such claim is tendered to Tenant by City and continues at all times thereafter. Tenant's obligations under this Section shall survive the expiration or sooner termination of the Lease.

18. INSURANCE

18.1 Tenant's Insurance. Tenant shall procure and maintain throughout the Term of this Lease and pay the cost thereof the following insurance:

(a) **Commercial General Liability Insurance.** Commercial General Liability Insurance with limits not less than One Million Dollars (\$1,000,000) each occurrence combined single limit for bodily injury and property damage, including contractual liability, independent contractors, broad-form property damage, personal injury, products and completed operations.

(b) **Worker's Compensation Insurance.** Worker's Compensation Insurance, including employer's liability coverage, with limits not less than \$1,000,000 each accident.

(c) **Business Automobile Liability.** Business Automobile liability insurance with limits not less than \$1,000,000 each occurrence combined single limit for bodily injury and property damage, including owned and non-owned and hired vehicles as applicable, if Tenant uses or causes to be used any vehicles in connection with its use of the Premises.

18.2 General Requirements. All insurance provided for under this Lease shall be effected under valid enforceable policies issued by insurers of recognized responsibility and reasonably approved by City.

(a) Should any of the required insurance be provided under a claims-made form, Tenant shall maintain such coverage continuously throughout the term hereof and, without lapse, for a period of three (3) years beyond the expiration or termination of this Lease, to the effect that, should occurrences during the Term give rise to claims made after expiration or termination of this Lease, such claims shall be covered by such claims-made policies.

(b) Should any of the required insurance be provided under a form of coverage that includes a general annual aggregate limit or provides that claims investigation or legal defense costs be included in such general annual aggregate limit, such general aggregate limit shall be double the occurrence or claims limits specified above.

(c) All liability insurance policies shall be endorsed to provide the following:

(i) Name Tenant as the insured and the City and County of San Francisco, its officers, agents and employees, as additional insureds, as their respective interests may appear hereunder.

(ii) That such policies are primary insurance to any other insurance available to the additional insureds, with respect to any claims arising out of this Lease, and that insurance applies separately to each insured against whom claim is made or suit is brought, except with respect to the insurer's limit of liability.

(iii) All policies shall be endorsed to provide thirty (30) days' advance written notice to City of cancellation or intended non-renewal, mailed to the address(es) for City set forth in the Basic Lease Information.

18.3 Proof of Insurance. Tenant shall deliver to City certificates of insurance in form and with insurers satisfactory to City, evidencing the coverages required hereunder, on or before the Commencement Date, together with complete copies of the policies promptly upon City's request, and Tenant shall provide City with certificates or policies thereafter at least ten (10) days before the expiration dates of expiring policies. In the event Tenant shall fail to procure such insurance, or to deliver such policies or certificates, City may, at its option, procure the same for the account of Tenant, and the cost thereof shall be paid to City within five (5) days after delivery to Tenant of bills therefor.

18.4 Review of Insurance Requirements. Tenant and City shall periodically review the limits and types of insurance carried pursuant to this Section. If the general commercial practice in the City and County of San Francisco is to carry liability insurance in an amount or coverage materially greater than the amount or coverage then being carried by Tenant with respect to risks comparable to those associated with the Premises, then, at City's option, Tenant shall increase at its sole cost the amounts or coverages carried by Tenant to conform to such general commercial practice.

18.5 No Limitation on Indemnities. Tenant's compliance with the provisions of this Section shall in no way relieve or decrease Tenant's indemnification obligations under Sections 17.2 and 22.2 above, or any of Tenant's other obligations or liabilities under this Lease.

18.6 Lapse of Insurance. Notwithstanding anything to the contrary in this Lease, City may elect, in City's sole and absolute discretion, to terminate this Lease upon the lapse of any required insurance coverage by written notice to Tenant.

18.7 Tenant's Personal Property. Tenant shall be responsible, at its expense, for separately insuring Tenant's Personal Property.

18.8 City's Self Insurance. Tenant acknowledges that City self-insures against property and liability risks and agrees City shall not be required to carry any insurance with respect to the Premises or otherwise.

18.9 Waiver of Subrogation. Notwithstanding anything to the contrary contained herein, to the extent permitted by their respective policies of insurance, City and Tenant each hereby waive any right of recovery against the other party for any loss or damage sustained by such other party with respect to the Premises, whether or not such loss is caused by the fault or negligence of such other party, but only to the extent such loss or damage is actually recovered from such insurance.

19. ACCESS BY CITY

19.1 Access to Premises by City.

(a) **General Access.** City reserves for itself and its designated Agents, the right to enter the Premises and any portion thereof at all reasonable times upon not less than forty-eight (48) hours oral or written notice to Tenant (except in the event of an emergency) for any of the following purposes:

(i) To determine whether the Premises are in good condition and to inspect the Premises (including, without limitation, soil borings or other Hazardous Material Investigations);

(ii) To determine whether Tenant is in compliance with its obligations hereunder and to cure or attempt to cure any such default in accordance with the provisions of Section 16.3 hereof;

(iii) To serve, post or keep posted any notices required or allowed under any of the provisions of this Lease;

(iv) To do any maintenance or repairs to the Premises that City has the right or the obligation, if any, to perform hereunder; and

(v) To show it to any prospective purchasers, brokers, Encumbrancers or public officials, or, during the last year of the Term of this Lease, exhibiting the Premises to prospective tenants or other occupants, and to post any "for sale" or "for lease" signs in connection therewith.

(b) **Emergency Access.** In the event of any emergency, as determined by City, City may, at its sole option and without notice, enter the Premises and alter or remove Tenant's Personal Property on or about the Premises. City shall have the right to use any and all means City considers appropriate to gain access to any portion of the Premises in an emergency. In such case, City shall not be responsible for any damage or injury to any such property, nor for the replacement of any such property and any such emergency entry shall not be deemed to be a forcible or unlawful entry onto or a detainer of, the Premises, or an eviction, actual or constructive, of Tenant from the Premises or any portion thereof.

(c) **No Liability.** City shall not be liable in any manner, and Tenant hereby waives any claims, for any inconvenience, disturbance, loss of business, nuisance or other

damage arising out of City's entry onto the Premises, except damage resulting directly and exclusively from the gross negligence or willful misconduct of City or its Agents and not contributed to by the acts, omissions or negligence of Tenant, its Agents or Invitees.

(d) **No Abatement.** Tenant shall not be entitled to any abatement in Rent if City exercises any rights reserved in this Section.

(e) **Minimize Disruption.** City shall use its reasonable good faith efforts to conduct any activities on the Premises allowed under this Section in a manner that, to the extent practicable, will minimize any disruption to Tenant's use hereunder.

19.2 Pipeline and Utility Installations. Without limiting Section 19.1 above, City shall have the right at all times, to enter upon the Premises upon forty eight (48) hours advance written or oral notice (except in cases of emergency as determined by City), to use, install, construct, repair, maintain, operate, replace, inspect, and remove SFPUC Facilities or any other public utility facilities. City shall bear the expense of any such activities, unless the need is occasioned by the acts, omissions or negligence of Tenant, its Agents or Invitees. City shall not be responsible for any temporary loss or disruption of Tenant's use of the Premises occasioned by any such facility installations or other activities, nor shall City be responsible to replace any planting, pavement or other improvements removed by City.

19.3 Roadways. City and its Agents shall have the right to enter upon and pass through and across the Premises on any existing or future roadways and as City otherwise determines necessary or appropriate for purposes of the SFPUC Facilities, provided that City shall use its reasonable good faith efforts to use such roadways in a manner that, to the extent practicable, will minimize any disruption to Tenant's use hereunder.

20. ESTOPPEL CERTIFICATES

Either Party hereto shall, from time to time during the Term upon not less than twenty (20) days' prior written notice from the other Party, execute, acknowledge and deliver to the other Party, or such persons or entities designated by such other Party, a statement in writing certifying: (a) the Commencement Date and Expiration Date of this Lease, (b) that this Lease is unmodified and in full force and effect (or, if there have been modifications, that the Lease is in full force and effect as modified and stating the modifications), (c) that there are no defaults under this Lease (or if so, specifying the same), (d) the dates, if any, to which the Rent has been paid, and (e) any other information that may be reasonably required by any such persons or entities. Any such certificate delivered pursuant to the provisions hereof may be relied upon by the other Party or any prospective purchaser or Encumbrancer of its estate. The General

Manager shall be authorized to execute, acknowledge and deliver any such certificates of the City.

21. SURRENDER

21.1 Surrender of the Premises. Upon the Expiration Date or any earlier termination of this Lease pursuant hereto, Tenant shall surrender to City the Premises, in good condition, order and repair, free from debris and hazards, and free and clear of all liens, easements and other Encumbrances created or suffered by, through or under Tenant. On or before the Expiration Date or any earlier termination hereof, Tenant shall, at its sole cost, remove any and all of Tenant's Personal Property from the Premises and demolish and remove any and all Improvements and Alterations from the Premises (except for any Improvements or Alterations that City agrees are to remain part of the Premises pursuant to the provisions of **Section 8.2** above). In addition, Tenant shall, at its sole expense, repair any damage to the Premises resulting from the removal of any such items and restore the Premises to their condition immediately prior to the presence of any Improvements or Alterations. In connection therewith, Tenant shall obtain any and all necessary permits and approvals, including, without limitation, any environmental permits, and execute any manifests or other documents necessary to complete the demolition, removal or restoration work required hereunder. Tenant's obligations under this Section shall survive the Expiration Date or other termination of this Lease. Any items of Tenant's Personal Property remaining on or about the Premises after the Expiration Date of this Lease may, at City's option, be deemed abandoned and in such case City may dispose of such property in accordance with Section 1980 *et seq.* of the California Civil Code or in any other manner allowed by Law.

If Tenant fails to surrender the Premises to City on the Expiration Date or earlier termination of the Term as required by this Section, Tenant shall Indemnify City against all Losses resulting therefrom, including, without limitation, Losses made by a succeeding tenant resulting from Tenant's failure to surrender the Premises.

21.2 Automatic Reversion. Upon the Expiration Date or earlier termination of this Lease, the Premises shall automatically, and without further act or conveyance on the part of Tenant or City, become the property of City, free and clear of all liens and Encumbrances and without payment therefor by City and shall be surrendered to City upon such date. Upon or at any time after the date of termination of this Lease, if requested by City, Tenant shall promptly deliver to City, without charge, a quitclaim deed to the Premises suitable for recordation and any other instrument reasonably requested by City to evidence or otherwise effect the termination of Tenant's leasehold estate hereunder and to effect such transfer or vesting of title to the Premises or any permitted Improvements or Alterations that City agrees are to remain part of the Premises pursuant to the provisions of **Section 8.2** above.

22. HAZARDOUS MATERIALS

22.1 No Hazardous Materials. Tenant covenants and agrees that neither Tenant nor any of its Agents or Invitees shall cause or permit any Hazardous Material to be brought upon, kept, used, stored, generated or disposed of in, on or about the Premises or any Improvements or transported to or from the Premises or any Improvements. Tenant shall immediately notify City if and when Tenant learns or has reason to believe there has been any Release of Hazardous Material in, on or about the Premises or any Improvements. City may from time to time request Tenant to provide adequate information for City to determine that any Hazardous Material permitted hereunder is being handled in compliance with all applicable Environmental Laws, and Tenant shall promptly provide all such information. Without limiting Section 19 hereof, City and its Agents shall have the right to inspect the Premises for Hazardous Material and compliance with the provisions hereof at all reasonable times upon reasonable advance oral or written notice to Tenant (except in the event of an emergency).

22.2 Tenant's Environmental Indemnity. If Tenant breaches any of its obligations contained in Section 22.1 above, or, if any act or omission or negligence of Tenant or any of its Agents or Invitees results in any Release of Hazardous Material in, on, under or about the Premises (including any Improvements thereon) or any other City property, without limiting Tenant's general Indemnity contained in Section 17.2 above, Tenant, on behalf of itself and its successors and assigns, shall Indemnify City and the Indemnified Parties, and each of them, from and against all Hazardous Materials Claims arising during or after the Term of this Lease and relating to such Release. The foregoing Indemnity includes, without limitation, all costs associated with the Investigation and Remediation of Hazardous Material and with the restoration of the Premises or any other City property to its prior condition including, without limitation, fines and penalties imposed by regulatory agencies, natural resource damages and losses, and revegetation of the Premises or other City property. Without limiting the foregoing, if Tenant or any of Tenant's Agents or Invitees, causes or permits the Release of any Hazardous Materials in, on, under or about the Premises or any other City property, Tenant shall, immediately, at no expense to City, take any and all appropriate actions to return the Premises or other City property affected thereby to the condition existing prior to such Release and otherwise Investigate and Remediate the Release in accordance with all Environmental Laws. Tenant shall provide City with written notice of and afford City a full opportunity to participate in any discussions with governmental regulatory agencies regarding any settlement agreement, cleanup or abatement agreement, consent decree, permit, approvals, or other compromise or proceeding involving Hazardous Material.

23. SECURITY DEPOSIT

Tenant shall pay to City upon execution of this Lease the sum specified for the security deposit in the Basic Lease Information as security for the faithful performance of all terms,

covenants and conditions of this Lease. Tenant agrees that City may (but shall not be required to) apply the security deposit in whole or in part to remedy any damage to the Premises or SFPUC Facilities caused by Tenant, its Agents or Invitees, or any failure of Tenant to perform any other terms, covenants or conditions contained in this Lease, without waiving any of City's other rights and remedies hereunder or at Law or in equity. Should City use any portion of the security deposit to cure any Event of Default by Tenant hereunder, Tenant shall immediately replenish the security deposit to the original amount, and Tenant's failure to do so within five (5) days of City's notice shall constitute a material Event of Default under this Lease. If the Base Rent is increased pursuant to Section 5.7 (Market Adjustments in Base Rent), Tenant shall increase the amount of the security deposit accordingly. City's obligations with respect to the security deposit are solely that of debtor and not trustee. City shall not be required to keep the security deposit separate from its general funds, and Tenant shall not be entitled to any interest on such deposit. The amount of the security deposit shall not be deemed to limit Tenant's liability for the performance of any of its obligations under this Lease.

24. GENERAL PROVISIONS

24.1 Notices. Except as otherwise expressly provided in this Lease, any notice given hereunder shall be effective only if in writing and given by delivering the notice in person, or by sending it first-class mail or certified mail with a return receipt requested or reliable commercial overnight courier, return receipt requested, with postage prepaid, to: (a) Tenant (i) at Tenant's address set forth in the Basic Lease Information, or (b) City at City's address set forth in the Basic Lease Information; or (c) to such other address as either City or Tenant may designate as its new address for such purpose by notice given to the other in accordance with the provisions of this Section at least ten (10) days prior to the effective date of such change. Any notice hereunder shall be deemed to have been given two (2) days after the date when it is mailed if sent by first-class or certified mail, one day after the date it is made if sent by commercial overnight courier, or upon the date personal delivery is made, and any refusal by either Party to accept the attempted delivery of any notice, if such attempted delivery is in compliance with this Section 24.1 and applicable Laws, shall be deemed receipt of such notice. For convenience of the Parties, copies of notices may also be given by telefacsimile to the telefacsimile number set forth in the Basic Lease Information or such other number as may be provided from time to time; however, neither party may give official or binding notice by telefacsimile. The effective time of a notice shall not be affected by the receipt, prior to receipt of the original, of a telefacsimile copy of the notice.

24.2 No Implied Waiver. No failure by City to insist upon the strict performance of any obligation of Tenant under this Lease or to exercise any right, power or remedy arising out of a breach thereof, irrespective of the length of time for which such failure continues, no acceptance of full or partial Base Rent or Additional Charges during the continuance of any such breach, or possession of the Premises prior to the expiration of the Term by any Agent of City, shall constitute a waiver of such breach or of City's right to demand strict compliance with such

term, covenant or condition or operate as a surrender of this Lease. No express written waiver of any default or the performance of any provision hereof shall affect any other default or performance, or cover any other period of time, other than the default, performance or period of time specified in such express waiver. One or more written waivers of a default or the performance of any provision hereof shall not be deemed to be a waiver of a subsequent default or performance. The consent of City given in any instance under the terms of this Lease shall not relieve Tenant of any obligation to secure the consent of City in any other or future instance under the terms of this Lease.

24.3 Amendments. Neither this Lease nor any term or provisions hereof may be changed, waived, discharged or terminated, except by a written instrument signed by the Parties hereto.

24.4 Authority. If Tenant signs as a corporation, a partnership or a limited liability company, each of the persons executing this Lease on behalf of Tenant does hereby covenant and warrant that Tenant is a duly authorized and existing entity, that Tenant has and is qualified to do business in California, that Tenant has full right and authority to enter into this Lease, and that each and all of the persons signing on behalf of Tenant are authorized to do so. Upon City's request, Tenant shall provide City with evidence reasonably satisfactory to City confirming the foregoing representations and warranties.

24.5 Joint and Several Obligations. The word "Tenant" as used herein shall include the plural as well as the singular. If there is more than one Tenant, the obligations and liabilities under this Lease imposed on Tenant shall be joint and several.

24.6 Interpretation of Lease. The captions preceding the articles and sections of this Lease and in the table of contents have been inserted for convenience of reference only and such captions shall in no way define or limit the scope or intent of any provision of this Lease. This Lease has been negotiated at arm's length and between persons sophisticated and knowledgeable in the matters dealt with herein and shall be interpreted to achieve the intents and purposes of the Parties, without any presumption against the party responsible for drafting any part of this Lease. Provisions in this Lease relating to number of days shall be calendar days, unless otherwise specified, provided that if the last day of any period to give notice, reply to a notice or to undertake any other action occurs on a Saturday, Sunday or a bank or City holiday, then the last day for undertaking the action or giving or replying to the notice shall be the next succeeding business day. Use of the word "including" or similar words shall not be construed to limit any general term, statement or other matter in this Lease, whether or not language of non-limitation, such as "without limitation" or similar words, are used. Unless otherwise provided herein, whenever the consent of City is required to be obtained by Tenant hereunder, City may give or withhold such consent in its sole and absolute discretion.

24.7 Successors and Assigns. Subject to the provisions of Section 15 hereof relating to Assignment and Subletting, the terms, covenants and conditions contained in this Lease shall bind and inure to the benefit of City and Tenant and, except as otherwise provided herein, their personal representatives and successors and assigns; provided, however, that upon any sale, assignment or transfer by City named herein (or by any subsequent landlord) of its interest in the Premises as owner or lessee, including any transfer by operation of Law, City (or any subsequent landlord) shall be relieved from all subsequent obligations and liabilities arising under this Lease subsequent to such sale, assignment or transfer.

24.8 Brokers. Neither party has had any contact or dealings regarding the leasing of the Premises, or any communication in connection therewith, through any licensed real estate broker or other person who could claim a right to a commission or finder's fee in connection with the lease contemplated herein except as identified in the Basic Lease Information, whose commission, if any is due, shall be paid pursuant to a separate written agreement between such broker and the party through which such broker contracted. In the event that any other broker or finder perfects a claim for a commission or finder's fee based upon any such contact, dealings or communication, the party through whom the broker or finder makes a claim shall be responsible for such commission or fee and shall Indemnify the other party from any and all Losses incurred by the indemnified party in defending against the same. The provisions of this Section shall survive any termination of this Lease.

24.9 Severability. If any provision of this Lease or the application thereof to any person, entity or circumstance shall, to any extent, be invalid or unenforceable, the remainder of this Lease, or the application of such provision to persons, entities or circumstances other than those as to which it is invalid or unenforceable, shall not be affected thereby, and each other provision of this Lease shall be valid and be enforceable to the fullest extent permitted by Law.

24.10 Governing Law. This Lease shall be construed and enforced in accordance with the Laws of the State of California.

24.11 Entire Agreement. This instrument (including the exhibits hereto, which are made a part of this Lease) contains the entire agreement between the Parties and supersedes all prior written or oral negotiations, discussions, understandings and agreements. The Parties further intend that this Lease shall constitute the complete and exclusive statement of its terms and that no extrinsic evidence whatsoever (including prior drafts of this Lease and any changes therefrom) may be introduced in any judicial, administrative or other legal proceeding involving this Lease. Tenant hereby acknowledges that neither City nor City's Agents have made any representations or warranties with respect to the Premises or this Lease except as expressly set forth herein, and no rights, easements or licenses are or shall be acquired by Tenant by implication or otherwise unless expressly set forth herein.

24.12 Attorneys' Fees. In the event that either City or Tenant fails to perform any of its obligations under this Lease or in the event a dispute arises concerning the meaning or interpretation of any provision of this Lease, the defaulting party or the party not prevailing in such dispute, as the case may be, shall pay any and all costs and expenses incurred by the other party in enforcing or establishing its rights hereunder (whether or not such action is prosecuted to judgment), including, without limitation, court costs and reasonable attorneys' fees. For purposes of this Lease, reasonable fees of attorneys of City's Office of the City Attorney shall be based on the fees regularly charged by private attorneys with the equivalent number of years of experience in the subject matter area of the law for which the City Attorney's services were rendered who practice in the City of San Francisco in law firms with approximately the same number of attorneys as employed by the Office of the City Attorney.

24.13 Holding Over. Any holding over after the expiration of the Term with the express consent of City shall be construed to automatically extend the Term of this Lease on a month-to-month basis at a Monthly Base Rent equal to one hundred fifty percent (150%) of the amount set forth in Section 5.2 hereof, and shall otherwise be on the terms and conditions herein specified so far as applicable (except for those pertaining to the Term). Any holding over without City's consent shall constitute a default by Tenant and entitle City to exercise any or all of its remedies as provided herein, notwithstanding that City may elect to accept one or more payments of Rent, and whether or not such amounts are at the holdover rate specified above or the rate in effect at the end of the Term of this Lease. Any holding over after the expiration of the Term without the City's consent shall be at a monthly rental rate equal to one hundred fifty percent (150%) of the rate in effect at the end of the Term of this Lease.

24.14 Time of Essence. Time is of the essence with respect to all provisions of this Lease in which a definite time for performance is specified.

24.15 Cumulative Remedies. All rights and remedies of either party hereto set forth in this Lease shall be cumulative, except as may otherwise be provided herein.

24.16 Survival of Indemnities. Termination of this Lease shall not affect the right of either party to enforce any and all indemnities and representations and warranties given or made to the other party under this Lease, nor shall it affect any provision of this Lease that expressly states it shall survive termination hereof. Tenant specifically acknowledges and agrees that, with respect to each of the indemnities contained in this Lease, Tenant has an immediate and independent obligation to defend City and the other Indemnified Parties from any claim which actually or potentially falls within the indemnity provision even if such allegation is or may be groundless, fraudulent or false, which obligation arises at the time such claim is tendered to Tenant by City and continues at all times thereafter.

24.17 Relationship of Parties. City is not, and none of the provisions in this Lease shall be deemed to render City, a partner in Tenant's business, or joint venturer or member in any joint enterprise with Tenant. Neither party shall act as the agent of the other party in any respect hereunder, and neither party shall have any authority to commit or bind the other party without such party's consent as provided herein. This Lease is not intended nor shall it be construed to create any third party beneficiary rights in any third party, unless otherwise expressly provided. The granting of this Lease by City does not constitute authorization or approval by City of any activity conducted by Tenant on, in or relating to the Premises.

24.18 Transfer by City. If City sells or otherwise transfers the Premises, City shall be released from its obligations hereunder arising on or after the date of such sale or transfer and Tenant shall look solely to the successor-in-interest to City. Upon a sale of the Premises by City, Tenant shall attorn to the purchaser or transferee, such attornment to be effective and self-operative without the execution of any further instruments on the part of the parties to this Lease. This Lease shall not be deemed to constitute any commitment by City, or create any priority or right in favor of Tenant, with regard to any future sale or other disposition of the Premises, or any portion thereof.

24.19 Recording. Tenant agrees that it shall not record this Lease nor any memorandum or short form hereof in the Official Records.

24.20 Non-Liability of City Officials, Employees and Agents. No elective or appointive board, commission, member, officer, employee or other Agent of City shall be personally liable to Tenant, its successors and assigns, in the event of any default or breach by City or for any amount which may become due to Tenant, its successors and assigns, or for any obligation of City under this Agreement.

24.21 Wages and Working Conditions. With respect to the construction of the Improvements and any Alterations, any employee performing services for Tenant shall be paid not less than the highest prevailing rate of wages, shall be subject to the same hours and working conditions, and shall receive the same benefits as in each case are provided for similar work performed in San Mateo County, California. Tenant shall require any contractor to provide, and shall deliver to City every two (2) weeks during any construction period, certified payroll reports with respect to all persons performing labor in the construction of any Improvements or Alterations on the Premises.

24.22 Non-Discrimination in City Contracts and Benefits Ordinance.

(a) **Covenant Not to Discriminate.** In the performance of this Lease, Tenant covenants and agrees not to discriminate on the basis of the fact or perception of a person's race,

color, creed, religion, national origin, ancestry, age, sex, sexual orientation, gender identity, domestic partner status, marital status, disability or Acquired Immune Deficiency Syndrome or HIV status (AIDS/HIV status) against any employee of, any City employee working with, or applicant for employment with Tenant, in any of Tenant's operations within the United States, or against any person seeking accommodations, advantages, facilities, privileges, services, or membership in all business, social, or other establishments or organizations operated by Tenant.

(b) Subleases and Other Subcontracts. Tenant shall include in all Subleases and other subcontracts relating to the Premises a non-discrimination clause applicable to such Subtenant or other subcontractor in substantially the form of subsection (a) above. In addition, Tenant shall incorporate by reference in all subleases and other subcontracts the provisions of Sections 12B.2(a), 12B.2(c)-(k), and 12C.3 of the San Francisco Administrative Code and shall require all subtenants and other subcontractors to comply with such provisions. Tenant's failure to comply with the obligations in this subsection shall constitute a material breach of this Lease.

(c) Non-Discrimination in Benefits. Tenant does not as of the date of this Lease and will not during the Term, in any of its operations in San Francisco or where the work is being performed for the City or elsewhere within the United States, discriminate in the provision of bereavement leave, family medical leave, health benefits, membership or membership discounts, moving expenses, pension and retirement benefits or travel benefits, as well as any benefits other than the benefits specified above, between employees with domestic partners and employees with spouses, and/or between the domestic partners and spouses of such employees, where the domestic partnership has been registered with a governmental entity pursuant to state or local law authorizing such registration, subject to the conditions set forth in Section 12B.2(b) of the San Francisco Administrative Code.

(d) Condition to Lease. As a condition to this Lease, Tenant shall execute the "Chapter 12B Declaration: Nondiscrimination in Contracts and Benefits" form (Form HRC-12B-101) with supporting documentation and secure the approval of the form by the San Francisco Human Rights Commission.

(e) Incorporation of Administrative Code Provisions by Reference. The provisions of Chapters 12B and 12C of the San Francisco Administrative Code relating to non-discrimination by parties contracting for the lease of City property are incorporated in this Section by reference and made a part of this Agreement as though fully set forth herein. Tenant shall comply fully with and be bound by all of the provisions that apply to this Lease under such Chapters of the Administrative Code, including but not limited to the remedies provided in such Chapters. Without limiting the foregoing, Tenant understands that pursuant to Section 12B.2(h) of the San Francisco Administrative Code, a penalty of \$50 for each person for each calendar

day during which such person was discriminated against in violation of the provisions of this Lease may be assessed against Tenant and/or deducted from any payments due Tenant.

24.23 No Relocation Assistance; Waiver of Claims. Tenant acknowledges that it will not be a displaced person at the time this Lease is terminated or expires by its own terms, and Tenant fully RELEASES, WAIVES AND DISCHARGES forever any and all claims, demands, rights, and causes of action (including, without limitation, consequential and incidental damages) against, and covenants not to sue, City, its departments, commissions, officers, directors and employees, and all persons acting by, through or under each of them, under any Laws, including, without limitation, any and all claims for relocation benefits or assistance from City under federal and state relocation assistance laws (including, but not limited to, California Government Code Section 7260 et seq.), except as otherwise specifically provided in this Lease with respect to a Taking.

24.24 MacBride Principles - Northern Ireland. The City and County of San Francisco urges companies doing business in Northern Ireland to move toward resolving employment inequities and encourages them to abide by the MacBride Principles as expressed in San Francisco Administrative Code Section 12F.1, et seq. The City and County of San Francisco also urges San Francisco companies to do business with corporations that abide by the MacBride Principles. Tenant acknowledges that it has read and understands the above statement of the City and County of San Francisco concerning doing business in Northern Ireland.

24.25 Burma (Myanmar) Business Prohibition. Tenant is not the government of Burma (Myanmar), a person or business entity organized under the laws of Burma (Myanmar) or a "prohibited person or entity" as defined in Section 12J.2(G) of the San Francisco Administrative Code. The City reserves the right to terminate this Lease for default if Tenant violates the terms of this clause.

Chapter 12J of the San Francisco Administrative Code is hereby incorporated by reference as though fully set forth herein. The failure of Tenant to comply with any of its requirements shall be deemed a material breach of this Lease. In the event Tenant fails to comply in good faith with any of the provisions of Chapter 12J of the San Francisco Administrative Code, Tenant shall be liable for liquidated damages for each violation in an amount equal to Tenant's net profit under this Lease, or 10% of the total amount of the Lease, or \$1,000, whichever is greatest. Tenant acknowledges and agrees the liquidated damages assessed shall be payable to the City upon demand and may be setoff against any moneys due to the Tenant from this Lease.

24.26 Conflicts of Interest. Tenant states that it is familiar with the provisions of Sections 15.103 and C8.105 of the San Francisco Charter and certifies that it knows of no facts which would constitute a violation of such provisions. Tenant further certifies that it has made a

complete disclosure to the PUC of all facts bearing upon any possible interest, direct or indirect, which Tenant believes any member of the PUC, or other officer or employee of the City and County of San Francisco, presently has or will have in this Lease or in the performance thereof. Willful failure to make such disclosure, if any, shall constitute a material default hereunder.

24.27 Charter Provisions. This Lease is governed by and subject to the provisions of the Charter of the City and County of San Francisco.

24.28 Tropical Hardwood and Virgin Redwood Ban. The City and County of San Francisco urges companies not to import, purchase, obtain or use for any purpose, any tropical hardwood, tropical hardwood product, virgin redwood, or virgin redwood product.

24.29 Tobacco Product Advertising Prohibition. Tenant acknowledges and agrees that no advertising of cigarettes or tobacco products is allowed on any real property owned by or under the control of the City, including the property which is the subject of this Lease. This prohibition includes the placement of the name of a company producing, selling, or distributing cigarettes or tobacco products or the name of any cigarette or tobacco product in any promotion of any event or product. This prohibition does not apply to any advertisement sponsored by a state, local or nonprofit entity designed to communicate the health hazards of cigarettes and tobacco products or to encourage people not to smoke or to stop smoking.

24.30 Any consent or approval required by the SFPUC, or any election or option exercisable by the SFPUC, must be given or exercised pursuant to a resolution duly passed by the SFPUC in its discretion. No consent, approval, election or option shall be effective unless evidenced by a written instrument.

24.31 Counterparts. This Lease may be executed in two (2) or more counterparts, each of which shall be deemed an original, but all of which taken together shall constitute one and the same instrument.

24.32 Disclosure. Tenant understands and agrees that under the City's Sunshine Ordinance (S.F. Administrative Code Chapter 67) and the State Public Records Law (Gov't Code section 6250 *et seq.*), apply to this Lease and any and all records, information, and materials submitted to the City in connection with this Lease. Accordingly, any and all such records, information and materials may be subject to public disclosure in accordance with the City's Sunshine Ordinance and the State Public Records Law. Tenant hereby authorizes the City to disclose any records, information and materials submitted to the City in connection with this Lease.

NOTWITHSTANDING ANYTHING TO THE CONTRARY CONTAINED IN THIS LEASE, TENANT ACKNOWLEDGES AND AGREES THAT NO OFFICER OR EMPLOYEE OF CITY HAS AUTHORITY TO COMMIT CITY HERETO UNLESS AND UNTIL A RESOLUTION OF THE PUC AND OF THE BOARD OF SUPERVISORS SHALL HAVE BEEN DULY PASSED APPROVING THIS LEASE AND AUTHORIZING THE TRANSACTIONS CONTEMPLATED HEREBY AND THE MAYOR APPROVES THE SAME. THEREFORE, ANY OBLIGATIONS OR LIABILITIES OF CITY HEREUNDER ARE CONTINGENT UPON PASSAGE OF SUCH A RESOLUTION, AND THIS LEASE SHALL NOT BE EFFECTIVE UNLESS AND UNTIL THE PUC AND THE BOARD OF SUPERVISORS APPROVE THIS LEASE, EACH IN THEIR IN ITS SOLE AND ABSOLUTE DISCRETION, AND IN ACCORDANCE WITH ALL APPLICABLE LAWS.

City and Tenant have executed this Lease in triplicate as of the date first written above.

TENANT:

**Koret Foundation,
a California Corporation**

By: *Jeffrey P. Feun*

Its: *Treasurer*

By: _____

Its: _____

CITY:

**CITY AND COUNTY OF SAN FRANCISCO, a
municipal corporation**

By: *[Signature]*

General Manager
Public Utilities Commission

APPROVED BY
PUBLIC UTILITIES COMMISSION
PURSUANT TO RESOLUTION NO. 00-0063
ADOPTED February 22, 2000

Jul R. Thompson

Secretary

APPROVED AS TO FORM:

LOUISE H. RENNE, City Attorney

By [Signature]
Deputy City Attorney

EXHIBIT A

LEGAL DESCRIPTION OF PREMISES

All that certain real property located in San Mateo County, California, described as follows: A portion of Baden-Merced Bay Division Pipeline Right of Way being Parcel 22, consisting of approximately 41,817+/- square feet. Located in San Mateo County, between West Orange Avenue and Southwood Drive in South San Francisco.

EXHIBIT B

SFPUC WORKING DRAWING NO. B-4277
CONSISTING OF 1 PAGE

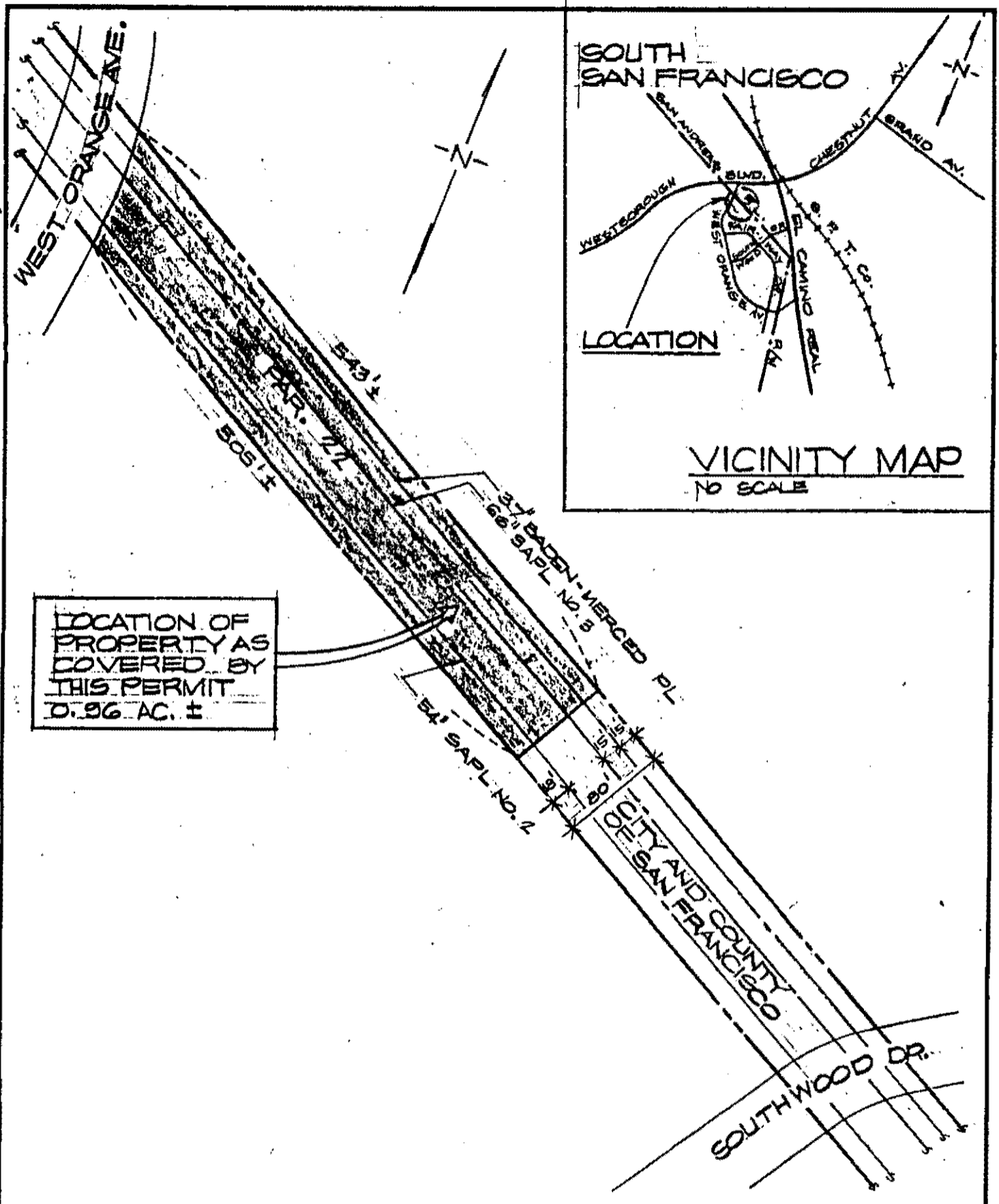

LOCATION OF PROPERTY AS COVERED BY THIS PERMIT
0.96 AC. ±

CITY AND COUNTY OF SAN FRANCISCO
PUBLIC UTILITIES COMMISSION
SAN FRANCISCO WATER DEPARTMENT

REVOCABLE PERMIT TO KORET FOUNDATION
FOR PARKING - LANDSCAPING

SAPL # BADEN MERCED PL. R/W, PAR. 22 SAN MATEO CO.

APPROVED	SCALE 1"=100'	BY 8-3467	DR. CVR	DRAWING NO.
APPROVED		REVIEWED	CH.	B-4277
GENERAL MANAGER AND CHIEF ENGINEER		DATE 12/8/04	REVISED	

PUBLIC UTILITIES COMMISSION

City and County of San Francisco

RESOLUTION NO. 00-0063

WHEREAS, The City and County of San Francisco owns certain real property under the jurisdiction of the San Francisco Public Utilities Commission in San Mateo County and;

WHEREAS, Koret Foundation has requested to enter into a Lease Agreement to use the area for a paved parking lot, ingress and egress and landscaping; and

WHEREAS, SPEAC has determined, and completed a certification, that the project described by the proposed agreement has a categorical exemption from the requirements of the California Environmental Quality Act; now, therefore, be it

RESOLVED, That this Commission hereby approves the terms and conditions and authorizes the execution of that certain Lease of approximately .96 acres of land to Koret Foundation as Lessee, for the purpose of a parking lot, ingress and egress and landscaping for an adjacent apartment complex in South San Francisco, as set forth in the Lease of certain real property under jurisdiction of the Public Utilities Commission, as shown on SFPUC Drawing No. B-4277 of the Lease, commencing upon final execution following authorization and approval of said Lease by the PUC, the Board of Supervisors and Mayor and expiring twenty (20) years from the commencement date provided the Lessee shall pay an annual rental rate of \$13,211.00 per year or \$1,101.00 per month with a CPI adjustment on the first (1st) anniversary of the commencement date and every twelve (12) months thereafter and a re-appraisal of the rental rate on the fifth (5th), tenth (10th), fifteenth (15th) anniversaries of the commencement of the Lease; and be it

FURTHER RESOLVED, That all actions authorized by this resolution and heretofore taken by any City official in connection with such Agreement are hereby ratified, approved and confirmed by this Commission; and be it

FURTHER RESOLVED, That upon approval by this Commission, the General Manager of Public Utilities is hereby authorized and directed to execute said Lease.

I hereby certify that the foregoing resolution was adopted by the Public Utilities Commission at its meeting of FEB 22 2000

Lerna T. Navarro

Secretary, Public Utilities Commission