

**TAX STATEMENT:**

I, ANGELA CALVILLO, CLERK OF THE BOARD OF SUPERVISORS OF THE CITY AND COUNTY OF SAN FRANCISCO, STATE OF CALIFORNIA, DO HEREBY STATE THAT THE SUBDIVIDER HAS FILED A STATEMENT FROM THE TREASURER AND TAX COLLECTOR OF THE CITY AND COUNTY OF SAN FRANCISCO, SHOWING THAT ACCORDING TO THE RECORDS OF HIS OR HER OFFICE THERE ARE NO LIENS AGAINST THIS SUBDIVISION OR ANY PART THEREOF FOR UNPAID STATE, COUNTY, MUNICIPAL OR LOCAL TAXES, OR SPECIAL ASSESSMENTS COLLECTED AS TAXES.

DATED \_\_\_\_\_ DAY OF \_\_\_\_\_, 20\_\_.

CLERK OF THE BOARD OF SUPERVISORS  
CITY AND COUNTY OF SAN FRANCISCO  
STATE OF CALIFORNIA

**CLERK'S STATEMENT:**

I, ANGELA CALVILLO, CLERK OF THE BOARD OF SUPERVISORS OF THE CITY AND COUNTY OF SAN FRANCISCO, STATE OF CALIFORNIA, DO HEREBY STATE THAT SAID BOARD OF SUPERVISORS BY MOTION, FILE NO. \_\_\_\_\_ ADOPTED \_\_\_\_\_, 20\_\_, APPROVED THIS MAP ENTITLED "FINAL MAP 7986" COMPRISING 3 SHEETS.

IN TESTIMONY WHEREOF, I HAVE HEREUNTO SUBSCRIBED MY HAND AND CAUSED THE SEAL OF THIS OFFICE TO BE AFFIXED.

SIGNED: \_\_\_\_\_  
CLERK OF THE BOARD OF SUPERVISORS  
CITY AND COUNTY OF SAN FRANCISCO  
STATE OF CALIFORNIA

**BOARD OF SUPERVISOR'S APPROVAL:**

ON \_\_\_\_\_, 20\_\_, THE BOARD OF SUPERVISOR'S OF THE CITY AND COUNTY OF SAN FRANCISCO, STATE OF CALIFORNIA APPROVED AND PASSED MOTION NO. \_\_\_\_\_, A COPY OF WHICH IS ON FILE IN THE OFFICE OF THE BOARD OF SUPERVISOR'S IN FILE NO. \_\_\_\_\_.

**APPROVALS:**

THIS MAP IS APPROVED THIS \_\_\_\_\_ DAY OF \_\_\_\_\_, 20\_\_  
BY ORDER NO. \_\_\_\_\_.

BY: \_\_\_\_\_ DATE: \_\_\_\_\_

MOHAMMED NURU  
DIRECTOR OF PUBLIC WORKS AND ADVISORY AGENCY  
CITY AND COUNTY OF SAN FRANCISCO  
STATE OF CALIFORNIA

**APPROVED AS TO FORM:**

DENNIS J. HERRERA, CITY ATTORNEY

BY: \_\_\_\_\_

DEPUTY CITY ATTORNEY  
CITY AND COUNTY OF SAN FRANCISCO

**CITY AND COUNTY SURVEYOR'S STATEMENT:**

I HEREBY STATE THAT I HAVE EXAMINED THIS MAP; THAT THE SUBDIVISION AS SHOWN IS SUBSTANTIALLY THE SAME AS IT APPEARED ON THE TENTATIVE MAP, AND ANY APPROVED ALTERATION THEREOF; THAT ALL PROVISIONS OF THE CALIFORNIA SUBDIVISION MAP ACT AND ANY LOCAL ORDINANCE APPLICABLE AT THE TIME OF THE TENTATIVE MAP HAVE BEEN COMPLIED WITH; AND THAT I AM SATISFIED THIS MAP IS TECHNICALLY CORRECT.

BRUCE R. STORRS, CITY AND COUNTY SURVEYOR  
CITY AND COUNTY OF SAN FRANCISCO

BY: Bruce R. Storrs DATE: November 26, 2014

BRUCE R. STORRS L.S. 6914

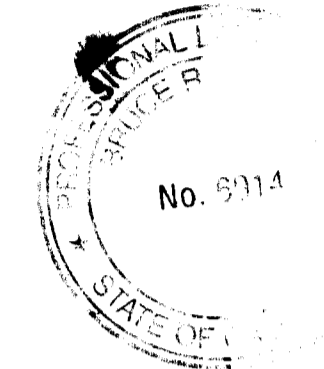

**SURVEYOR'S STATEMENT:**

THIS MAP WAS PREPARED BY ME OR UNDER MY DIRECTION AND IS BASED UPON A FIELD SURVEY IN CONFORMANCE WITH THE REQUIREMENTS OF THE SUBDIVISION MAP ACT AND LOCAL ORDINANCE AT THE REQUEST OF GROVE STREET HAYES VALLEY LLC ON JANUARY 1, 2014. I HEREBY STATE THAT THIS FINAL MAP SUBSTANTIALLY CONFORMS TO THE APPROVED OR CONDITIONALLY APPROVED TENTATIVE MAP, IF ANY. I FURTHER STATE THAT ALL MONUMENTS ARE OF THE CHARACTER AND OCCUPY THE POSITIONS INDICATED AND THAT THE MONUMENTS ARE SUFFICIENT TO ENABLE THE SURVEY TO BE RETRACED.

BY: Benjamin B. Ron DATE: 11/19/14  
BENJAMIN B. RON  
PLS No. 5015



**RECORDER'S STATEMENT:**

FILED FOR RECORD THIS \_\_\_\_\_ DAY OF \_\_\_\_\_, 20\_\_, AT \_\_\_\_\_ MINUTES PAST \_\_\_\_\_ m., IN BOOK \_\_\_\_\_ OF CONDOMINIUM MAPS, AT PAGES \_\_\_\_\_, INCLUSIVE, OFFICIAL RECORDS OF THE CITY AND COUNTY OF SAN FRANCISCO, STATE OF CALIFORNIA, AT THE REQUEST OF MARTIN M. RON ASSOCIATES.

BY: \_\_\_\_\_ DATE: \_\_\_\_\_

COUNTY RECORDER  
CITY AND COUNTY OF SAN FRANCISCO  
STATE OF CALIFORNIA

**FINAL MAP 7986**

A 34 RESIDENTIAL AND 3 COMMERCIAL UNIT  
MIXED USE CONDOMINIUM PROJECT  
BEING A SUBDIVISION OF THAT CERTAIN REAL PROPERTY DESCRIBED  
IN THAT CERTAIN QUITCLAIM DEED RECORDED JANUARY 10, 2011  
IN REEL K308, IMAGE 0854, DOCUMENT NO. 2011-J114390,  
OFFICIAL RECORDS

CITY AND COUNTY OF SAN FRANCISCO, STATE OF CALIFORNIA

**MARTIN M. RON ASSOCIATES, INC.**

Land Surveyors  
859 Harrison Street, Suite 200  
San Francisco California

NOVEMBER 2014

SHEET 1 OF 3

AB 793, LOT 103

400 GROVE STREET

**OWNER'S STATEMENT:**

WE HEREBY STATE THAT WE ARE THE ONLY OWNERS OF AND HOLDERS OF RECORD TITLE INTEREST IN THE REAL PROPERTY SUBDIVIDED AND SHOWN UPON THIS MAP, AND DO HEREBY CONSENT TO THE PREPARATION AND RECORDATION OF SAID MAP.

IN WITNESS THEREOF, WE, THE UNDERSIGNED, HAVE CAUSED THIS STATEMENT TO BE EXECUTED.

**OWNER:** GROVE STREET HAYES VALLEY LLC,  
A DELAWARE LIMITED LIABILITY COMPANY  
BY: DM DEVELOPMENT PARTNERS, LLC,  
A CALIFORNIA LIMITED LIABILITY COMPANY, ITS MANAGER

BY: [Signature]  
NAME: Danielle Dignan  
ITS: Authorized Signatory

BY: DDG CALIFORNIA LLC,  
A DELAWARE LIMITED LIABILITY COMPANY, ITS MANAGER

BY: DDG PARTNERS LLC,  
A DELAWARE LIMITED LIABILITY COMPANY, ITS MEMBER

BY: [Signature]  
NAME: Joseph A. McMillan Jr  
ITS: Authorized Signatory

**BENEFICIARY:** CAN IV WAVE HOUSE LLC, A DELAWARE LIMITED LIABILITY COMPANY

[Signature] TITLE President  
Jonathan P. Roth

**OWNER'S ACKNOWLEDGEMENT:**

STATE OF CA  
COUNTY OF SAN FRANCISCO )SS  
ON OCT. 17, 2014 BEFORE ME,  
DENNY S. WU A

NOTARY PUBLIC, PERSONALLY APPEARED  
DAVIELLE DIGNAN

WHO PROVED TO ME ON THE BASIS OF SATISFACTORY EVIDENCE TO BE THE PERSON(S) WHOSE NAME(S) IS/ARE SUBSCRIBED TO THE WITHIN INSTRUMENT AND ACKNOWLEDGED TO ME THAT HE/SHE/THEY EXECUTED THE SAME IN HIS/HER/THEIR AUTHORIZED CAPACITY(IES) AND BY HIS/HER/THEIR SIGNATURE(S) ON THE INSTRUMENT THE PERSON(S), OR THE ENTITY UPON BEHALF OF WHICH THE PERSON(S) ACTED, EXECUTED THE INSTRUMENT.

I CERTIFY UNDER PENALTY OF PERJURY UNDER THE LAWS OF THE STATE OF CALIFORNIA THAT THE FOREGOING PARAGRAPH IS TRUE AND CORRECT.

WITNESS MY HAND:

SIGNATURE [Signature]  
DENNY S. WU

NAME (TYPED OR PRINTED), NOTARY PUBLIC IN AND FOR SAID COUNTY AND STATE.

PRINCIPAL COUNTY OF BUSINESS: SAN MATEO

COMMISSION EXPIRES: 06-29-2015

COMMISSION # OF NOTARY: 1939395

**OWNER'S ACKNOWLEDGEMENT:**

STATE OF New York  
COUNTY OF New York )SS  
ON October 20, 2014 BEFORE ME,  
Denise Lamb A

NOTARY PUBLIC, PERSONALLY APPEARED  
Joseph A. McMillan Jr.

WHO PROVED TO ME ON THE BASIS OF SATISFACTORY EVIDENCE TO BE THE PERSON(S) WHOSE NAME(S) IS/ARE SUBSCRIBED TO THE WITHIN INSTRUMENT AND ACKNOWLEDGED TO ME THAT HE/SHE/THEY EXECUTED THE SAME IN HIS/HER/THEIR AUTHORIZED CAPACITY(IES) AND BY HIS/HER/THEIR SIGNATURE(S) ON THE INSTRUMENT THE PERSON(S), OR THE ENTITY UPON BEHALF OF WHICH THE PERSON(S) ACTED, EXECUTED THE INSTRUMENT.

I CERTIFY UNDER PENALTY OF PERJURY UNDER THE LAWS OF THE STATE OF CALIFORNIA THAT THE FOREGOING PARAGRAPH IS TRUE AND CORRECT.

WITNESS MY HAND:

SIGNATURE [Signature]  
Denise L. Craighan

NAME (TYPED OR PRINTED), NOTARY PUBLIC IN AND FOR SAID COUNTY AND STATE.

PRINCIPAL COUNTY OF BUSINESS: New York

COMMISSION EXPIRES: 12/12/2015

COMMISSION # OF NOTARY: 91C R252618

**BENEFICIARY'S ACKNOWLEDGEMENT:**

STATE OF California  
COUNTY OF Los Angeles )SS  
ON November 4, 2014 BEFORE ME,  
Rachel E. Benitez A

NOTARY PUBLIC, PERSONALLY APPEARED  
Jonathan P. Roth

WHO PROVED TO ME ON THE BASIS OF SATISFACTORY EVIDENCE TO BE THE PERSON(S) WHOSE NAME(S) IS/ARE SUBSCRIBED TO THE WITHIN INSTRUMENT AND ACKNOWLEDGED TO ME THAT HE/SHE/THEY EXECUTED THE SAME IN HIS/HER/THEIR AUTHORIZED CAPACITY(IES) AND BY HIS/HER/THEIR SIGNATURE(S) ON THE INSTRUMENT THE PERSON(S), OR THE ENTITY UPON BEHALF OF WHICH THE PERSON(S) ACTED, EXECUTED THE INSTRUMENT.

I CERTIFY UNDER PENALTY OF PERJURY UNDER THE LAWS OF THE STATE OF CALIFORNIA THAT THE FOREGOING PARAGRAPH IS TRUE AND CORRECT.

WITNESS MY HAND:

SIGNATURE [Signature]  
Rachel E. Benitez

NAME (TYPED OR PRINTED), NOTARY PUBLIC IN AND FOR SAID COUNTY AND STATE.

PRINCIPAL COUNTY OF BUSINESS: Los Angeles

COMMISSION EXPIRES: 08-17-2017

COMMISSION # OF NOTARY: 2037323

**FINAL MAP 7986**

A 34 RESIDENTIAL AND 3 COMMERCIAL UNIT  
MIXED USE CONDOMINIUM PROJECT  
BEING A SUBDIVISION OF THAT CERTAIN REAL PROPERTY DESCRIBED  
IN THAT CERTAIN QUITCLAIM DEED RECORDED JANUARY 10, 2011  
IN REEL K308, IMAGE 0854, DOCUMENT NO. 2011-J114390,  
OFFICIAL RECORDS

CITY AND COUNTY OF SAN FRANCISCO, STATE OF CALIFORNIA  
**MARTIN M. RON ASSOCIATES, INC.**  
Land Surveyors  
859 Harrison Street, Suite 200  
San Francisco California

NOVEMBER 2014

SHEET 2 OF 3

AB 793, LOT 103

400 GROVE STREET

**BASIS OF SURVEY**  
 CITY OF SAN FRANCISCO MONUMENT MAP NOS. 15 AND 25  
 ON FILE IN THE OFFICE OF THE CITY AND COUNTY SURVEYOR.

**NOTES**

1. ALL DISTANCES SHOWN IN FEET AND DECIMALS THEREOF.
2. ALL PROPERTY LINE ANGLES ARE 90 DEGREES UNLESS OTHERWISE NOTED.
3. MEASURED DISTANCES BETWEEN MONUMENT LINES AND RIGHT-OF-WAY LINES ARE BASED ON FIELD LOCATIONS OF SURVEY POINTS SET BY PREVIOUS SURVEYS AND BY BUILDING POSSESSION LINES.
4. THE SUBDIVISION SHOWN HEREON IS SUBJECT TO THE TERMS AND CONDITIONS OF THE FOLLOWING DOCUMENTS:
  - a. "DECLARATION OF ECONOMIC JUSTICE AND COMMUNITY DEVELOPMENT COVENANTS" RECORDED JANUARY 10, 2011 IN REEL K308, IMAGE 853, OFFICIAL RECORDS.
  - b. "NOTICE OF SPECIAL RESTRICTIONS UNDER THE PLANNING CODE" RECORDED MAY 6, 2013 IN REEL K890, IMAGE 615, OFFICIAL RECORDS.
  - c. "NOTICE OF SPECIAL RESTRICTIONS UNDER THE PLANNING CODE" RECORDED MAY 6, 2013 IN REEL K890, IMAGE 616, OFFICIAL RECORDS.
  - d. "NOTICE OF SPECIAL RESTRICTIONS UNDER THE PLANNING CODE" RECORDED MAY 6, 2013 IN REEL K890, IMAGE 617, OFFICIAL RECORDS.

**CONDOMINIUM NOTES:**

PARCEL A MAY BE SUBDIVIDED INTO A MAXIMUM OF 34 RESIDENTIAL CONDOMINIUM UNITS AND 3 COMMERCIAL CONDOMINIUM UNITS.

a) THIS MAP IS THE SURVEY MAP PORTION OF THE CONDOMINIUM PLAN OF SAID PARCEL A AS DEFINED IN SECTION 4120 AND 4285 OF THE CIVIL CODE OF THE STATE OF CALIFORNIA, AND THE SUBDIVISION DEPICTED HEREON IS SUBJECT TO THE PROVISIONS OF THE DAVIS-STIRLING COMMON INTEREST DEVELOPMENT ACT, PART 5 OF SAID CIVIL CODE.

b) ALL INGRESS(ES), EGRESS(ES), PATH(S) OF TRAVEL, FIRE/EMERGENCY EXIT(S) AND EXITING COMPONENTS, EXIT PATHWAY(S) AND PASSAGEWAY(S), STAIRWAY(S), CORRIDOR(S), ELEVATOR(S), AND COMMON USE ACCESSIBLE FEATURE(S) AND FACILITIES SUCH AS RESTROOMS THAT THE BUILDING CODE REQUIRES FOR COMMON USE SHALL BE HELD IN COMMON UNDIVIDED INTEREST AS SPECIFIED IN THE GOVERNING DOCUMENTS FOR THE PROPERTY.

c) UNLESS SPECIFIED OTHERWISE IN THE GOVERNING DOCUMENTS OF A CONDOMINIUM HOMEOWNERS' ASSOCIATION, INCLUDING ITS CONDITIONS, COVENANTS AND RESTRICTIONS, THE HOMEOWNERS ASSOCIATION SHALL BE RESPONSIBLE, IN PERPETUITY, FOR THE MAINTENANCE, REPAIR, AND REPLACEMENT OF:

(i) ALL GENERAL USE COMMON AREA IMPROVEMENTS; AND

(ii) ALL FRONTING SIDEWALKS, ALL PERMITTED OR UNPERMITTED PRIVATE ENCROACHMENTS AND PRIVATELY MAINTAINED STREET TREES FRONTING THE PROPERTY, AND ANY OTHER OBLIGATION IMPOSED ON PROPERTY OWNERS FRONTING A PUBLIC RIGHT-OF-WAY PURSUANT TO THE PUBLIC WORKS CODE OR OTHER APPLICABLE MUNICIPAL CODES.

d) IN THE EVENT THE AREAS IDENTIFIED IN (C) (ii) ARE NOT PROPERLY MAINTAINED, REPAIRED, AND REPLACED ACCORDING TO THE CITY REQUIREMENTS, EACH HOMEOWNER SHALL BE RESPONSIBLE TO THE EXTENT OF HIS/HER PROPORTIONATE OBLIGATION TO THE HOMEOWNERS' ASSOCIATION FOR THE MAINTENANCE, REPAIR, AND REPLACEMENT OF THOSE AREAS. FAILURES TO UNDERTAKE SUCH MAINTENANCE, REPAIR, AND REPLACEMENT MAY RESULT IN CITY ENFORCEMENT AND ABATEMENT ACTIONS AGAINST THE HOMEOWNERS' ASSOCIATION AND/OR THE INDIVIDUAL HOMEOWNERS, WHICH MAY INCLUDE, BUT NOT BE LIMITED TO IMPOSITION OF A LIEN AGAINST THE HOMEOWNER'S PROPERTY.

e) APPROVAL OF THIS MAP SHALL NOT BE DEEMED APPROVAL OF THE DESIGN, LOCATION, SIZE, DENSITY OR USE OF ANY STRUCTURE(S) OR ANCILLARY AREAS OF THE PROPERTY ASSOCIATED WITH STRUCTURES, NEW OR EXISTING, WHICH HAVE NOT BEEN REVIEWED OR APPROVED BY APPROPRIATE CITY AGENCIES NOR SHALL SUCH APPROVAL CONSTITUTE A WAIVER OF THE SUBDIVIDER'S OBLIGATION TO ABATE ANY OUTSTANDING MUNICIPAL CODE VIOLATIONS. ANY STRUCTURES CONSTRUCTED SUBSEQUENT TO APPROVAL OF THIS FINAL MAP SHALL COMPLY WITH ALL RELEVANT MUNICIPAL CODES, INCLUDING BUT NOT LIMITED TO THE PLANNING, HOUSING AND BUILDING CODES, IN EFFECT AT THE TIME OF ANY APPLICATION FOR REQUIRED PERMITS.

f) BAY WINDOWS, FIRE ESCAPES AND OTHER ENCROACHMENTS (IF ANY SHOWN HEREON, THAT EXIST, OR THAT MAY BE CONSTRUCTED) ONTO OR OVER GOUGH STREET OR GROVE STREET, ARE PERMITTED THROUGH AND ARE SUBJECT TO THE RESTRICTIONS SET FORTH IN THE BUILDING CODE AND PLANNING CODE OF THE CITY AND COUNTY OF SAN FRANCISCO. THIS MAP DOES NOT CONVEY ANY OWNERSHIP INTEREST IN SUCH ENCROACHMENT AREAS TO THE CONDOMINIUM UNIT OWNER(S).

g) ENCROACHMENT FROM/ONTO ADJOINING PROPERTIES THAT MAY EXIST OR MAY BE CONSTRUCTED IS HEREBY ACKNOWLEDGED AND IT SHALL BE THE RESPONSIBILITY SOLELY OF THE PROPERTY OWNERS INVOLVED TO RESOLVE ANY ISSUES THAT MAY ARISE THEREFROM. THIS MAP DOES NOT CONVEY ANY OWNERSHIP INTEREST IN SUCH ENCROACHMENT AREAS TO THE PROPERTY OWNERS.

**ASSESSOR'S PARCEL NUMBERS FOR PROPOSED CONDOMINIUM UNITS**

CONDOMINIUM UNIT NO.	PROPOSED ASSESSOR'S PARCEL NUMBER
1-37	LOTS 104-140

NOTE:  
 THE PROPOSED ASSESSOR'S PARCEL NUMBERS SHOWN HEREON ARE FOR INFORMATIONAL USE ONLY AND SHOULD NOT BE RELIED UPON FOR ANY OTHER PURPOSE.

**FINAL MAP 7986**

A 34 RESIDENTIAL AND 3 COMMERCIAL UNIT  
 MIXED USE CONDOMINIUM PROJECT  
 BEING A SUBDIVISION OF THAT CERTAIN REAL PROPERTY DESCRIBED  
 IN THAT CERTAIN QUITCLAIM DEED RECORDED JANUARY 10, 2011  
 IN REEL K308, IMAGE 0854, DOCUMENT NO. 2011-J114390,  
 OFFICIAL RECORDS

CITY AND COUNTY OF SAN FRANCISCO, STATE OF CALIFORNIA

**MARTIN M. RON ASSOCIATES, INC.**

Land Surveyors  
 859 Harrison Street, Suite 200  
 San Francisco California

NOVEMBER 2014

SCALE: 1"=20'

SHEET 3 OF 3



GRAPHIC SCALE

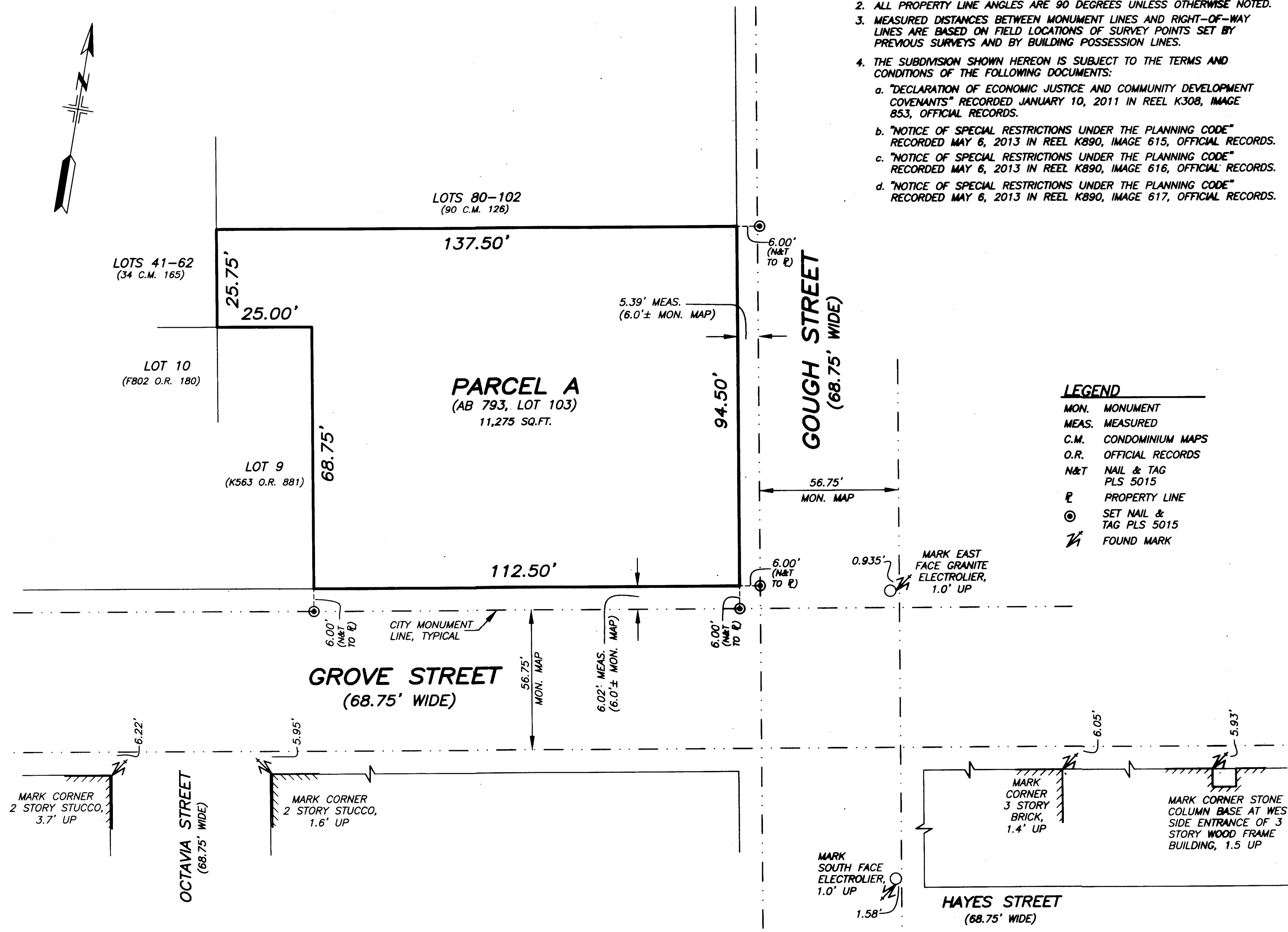

- LEGEND**
- MON. MONUMENT
  - MEAS. MEASURED
  - C.M. CONDOMINIUM MAPS
  - O.R. OFFICIAL RECORDS
  - N&T NAIL & TAG PLS 5015
  - ⊕ PROPERTY LINE
  - ⊙ SET NAIL & TAG PLS 5015
  - ⚡ FOUND MARK