

From: [Board of Supervisors, \(BOS\)](#)
To: [BOS-Supervisors](#); [BOS-Legislative Aides](#)
Cc: [Calvillo, Angela \(BOS\)](#); [Somera, Alisa \(BOS\)](#); [Laxamana, Junko \(BOS\)](#); [Ng, Wilson \(BOS\)](#); [Angela Tsao; BOS Legislation, \(BOS\)](#)
Subject: FW: JFK
Date: Wednesday, April 27, 2022 3:06:13 PM

-----Original Message-----

From: Shirley Garrett <shigar16@aol.com>
Sent: Wednesday, April 27, 2022 9:47 AM
To: BOS-Supervisors <bos-supervisors@sfgov.org>
Subject: JFK

This message is from outside the City email system. Do not open links or attachments from untrusted sources.

Dear Supervisors,

I am sad to see that car free JFK was passed. As a senior who utilized jfk on a regular basis prior to the pandemic, my JFK 'joy' will never return. You see, my mom lived in J-town and I would drive from the Sunset district to J-town via JFK. I loved the beauty of driving in our beautiful park - what a great privilege to live in a city that allowed me to enjoy an oasis in an urban area. My mom passed on Dec 29, 2020. I don't drive to J-town much anymore because so many road blocks have been put in place due to the pandemic. I am slowly seeing some positive changes (the no right turns on Lincoln and the no left hand turn on 47th/Sloat signs have been removed-thankfully). But the memory of my drive to visit my mom to take her to appointments, shopping, etc is tainted because I am no longer allowed to experience that drive. Because I drive a car, I am banned from the joy (a joy that so many callers said they experienced on that stretch of JFK) that I appreciated for so long. I was hoping for a compromise - that would allow me to have joy again. I feel there should be access for those of us who feel our vehicles gives us a sense of security and control. Those who are car free JFK would have you believe I am a killer in my car. I have total respect for pedestrians and bikers. I think in our current society we lack respect for any mode of transportation that is not ours. I can't comprehend the 'the park is for all people' when I, as a driver am not considered a people. I am not wealthy as some would have you believe. I just happen to be an long time resident who learned to drive in SF - when we had blind intersections all over the Richmond & Sunset. I am proud of my driving record. Closing of JFK has only congested the rest of JFK for drivers. There is no flow anymore. Such a shame. Please consider making improvements in the transit system before you close off roads. Many senior folks like me, who will ever bike (osteoporosis), and will not take public trans (masking is no longer required - I have grands and immunocompromised family members) are being obstructed from safe routes because you feel closing off roads is safer than making improvements on existing roads. Improve the bike infrastructure, but don't shut off roads. Make our city flow. When you have a good transit system in place, people will use it and less cars will end up on the roads.

Our city has a behavior problem. Entitlement from all around. We have to learn to respect all modes of transportation and stop making one mode worse than the other. Rules of the road are no longer followed because there are no consequences for bad behavior. Did you hear the caller who suggested shooting the tires on any car that enters GGP?? Good grief, and no one called him out on that. Bikers say they are being attacked by car violence. What about the bikers who whizz by stop signs (yes, cars do too). We need to find a way for folks to be respectful. Thank you for letting me vent. I listened to much of the 12 hour session yesterday. It sounded to me that the rallying call of the Bike Coalition, Kidsafe and Walk SF was successful. Did you listen to the seniors? Like me, we have lived in this city for decades and ask that you recognize us. My immigrant mom worked 2 jobs - her car got her to both on time. Muni was not an option. I am sure that is the case for a lot of current working class citizens who don't have the time to pay attention to what the city is doing. They will only wonder why all the closures are happening. Please stop all the closures. Our city needs to flow. We need to be the inclusive, tolerant city we once were.

Have a peaceful day,

S Garrett D4 resident

Sent from my iPad

April 25, 2022

RE: 4/26/2022 Public Comment – Joint Special Meeting San Francisco Board of Supervisors and County Transportation Authority

Dear Board Clerk Calvillo and Board Clerk Tsao:

Please find attached public comment (over 5,000 letters) for the record, concerning File No. 220370, File No. 220339 and File No. 220261, in **opposition** to the full and permanent closure of John F. Kennedy Drive.

Thank you,

Park Access 4 All

Sent From John Skinner to the Board of Supervisors on 4/25/2022 2:52:39 PM

Dear Board of Supervisors,

Subject: JFK

A compromise for John F. Kennedy Drive was reached in 2007 that allowed all users of Golden Gate Park to share the roads. It is time to reopen JFK Drive back to the way it was before COVID. The select few that are the most vocal are doing us all a disservice that want a reasonable compromise. Please reopen JFK Drive like it was before COVID!

John Skinner

Sent From brendan cadam to the Board of Supervisors on 4/25/2022 5:16:01 AM

Dear Board of Supervisors,

Subject: Golden Gate Park

It's time for John F. Kennedy Drive to reopen. Golden Gate Park is a critical open space that everyone should be able to visit. I urge you to support JFK Drive returning to the conditions pre-COVID, with all roadways open to vehicle traffic and street closures on Sundays and some Saturdays as it was before

brendan cadam

Sent From Karen Dold to the Board of Supervisors on 4/24/2022 11:20:41 PM

Dear Board of Supervisors,

Subject: Reopen JFK Drive

I fully support bicyclist and pedestrian safety. That's why I am asking you to reopen JFK Drive to how it was before COVID. It is closed all Sundays and half of the Saturdays every year, with ample bike lanes and pedestrian walkways each day of the week. We need to balance equity AND safety!

Karen Dold

Sent From Michael marden to the Board of Supervisors on 4/24/2022 7:00:13 PM

Dear Board of Supervisors,

Subject: Support a JFK Drive compromise!

I support a Golden Gate Park that is accessible to everyone. We all agree that bicyclists and pedestrians should have access to Golden Gate Park, but we need to balance that with access for everyone else. I urge you to restore access to Golden Gate Park as it was before the pandemic.

Michael marden

Sent From l. yaco to the Board of Supervisors on 4/23/2022 12:06:46 PM

Dear Board of Supervisors,

Subject: JFK Drive

The 24/7 closure of JFK drive has left many people unable to access Golden Gate Park and its institutions. The current closure is for those who live close enough, have the money to pay for parking, or are able bodied enough to travel on foot or bicycle. We need to go back to the compromise that was struck and reopen JFK as it was before the pandemic!

l. yaco

Sent From Karen Cliffe to the Board of Supervisors on 4/23/2022 2:12:12 AM

Dear Board of Supervisors,

Subject: Please reopen JFK Drive

I urge you to support returning John F. Kennedy Drive to its pre-COVID conditions, with all roadways open to vehicle traffic and street closures on Sundays, holidays, and some Saturdays. I haven't been able to enjoy Golden Gate Park with JFK Drive closed 24/7. Everyone should be able to access Golden Gate Park. We need your voice on this issue!

Karen Cliffe

Sent From Carli Fullerton to the Board of Supervisors on 4/23/2022 1:49:23 AM

Dear Board of Supervisors,

Subject: JFK

A compromise for John F. Kennedy Drive was reached in 2007 that allowed all users of Golden Gate Park to share the roads. It is time to reopen JFK Drive back to the way it was before COVID. The select few that are the most vocal are doing us all a disservice that want a reasonable compromise. Please reopen JFK Drive like it was before COVID!

Carli Fullerton

Sent From Marie Sorenson to the Board of Supervisors on 4/22/2022 11:05:06 PM

Dear Board of Supervisors,

Subject: Support a JFK Drive compromise!

I support a Golden Gate Park that is accessible to everyone. We all agree that bicyclists and pedestrians should have access to Golden Gate Park, but we need to balance that with access for everyone else. I urge you to restore access to Golden Gate Park as it was before the pandemic.

Marie Sorenson

Sent From Carol Satriani to the Board of Supervisors on 4/22/2022 10:49:54 PM

Dear Board of Supervisors,

Subject: JFK

A compromise for John F. Kennedy Drive was reached in 2007 that allowed all users of Golden Gate Park to share the roads. It is time to reopen JFK Drive back to the way it was before COVID. The select few that are the most vocal are doing us all a disservice that want a reasonable compromise. Please reopen JFK Drive like it was before COVID!

Carol Satriani

Sent From J L to the Board of Supervisors on 4/22/2022 10:12:21 PM

Dear Board of Supervisors,

Subject: Reopen JFK Drive

I fully support bicyclist and pedestrian safety. That's why I am asking you to reopen JFK Drive to how it was before COVID. It is closed all Sundays and half of the Saturdays every year, with ample bike lanes and pedestrian walkways each day of the week. We need to balance equity AND safety!

JL

Sent From michael martinovich to the Board of Supervisors on 4/22/2022 10:06:08 PM

Dear Board of Supervisors,

Subject: Please reopen JFK Drive

I urge you to support returning John F. Kennedy Drive to its pre-COVID conditions, with all roadways open to vehicle traffic and street closures on Sundays, holidays, and some Saturdays. I haven't been able to enjoy Golden Gate Park with JFK Drive closed 24/7. Everyone should be able to access Golden Gate Park. We need your voice on this issue!

michael martinovich

Sent From MaryAnne Kayiatos to the Board of Supervisors on 4/22/2022 9:49:52 PM

Dear Board of Supervisors,

Subject: Please reopen JFK Drive

I urge you to support returning John F. Kennedy Drive to its pre-COVID conditions, with all roadways open to vehicle traffic and street closures on Sundays, holidays, and some Saturdays. I haven't been able to enjoy Golden Gate Park with JFK Drive closed 24/7. Everyone should be able to access Golden Gate Park. We need your voice on this issue!

MaryAnne Kayiatos

Sent From Karen Breslin to the Board of Supervisors on 4/22/2022 9:24:48 PM

Dear Board of Supervisors,

Subject: Support a JFK Drive compromise!

I support a Golden Gate Park that is accessible to everyone. We all agree that bicyclists and pedestrians should have access to Golden Gate Park, but we need to balance that with access for everyone else. I urge you to restore access to Golden Gate Park as it was before the pandemic.

Karen Breslin

Sent From Lorraine Lucas to the Board of Supervisors on 4/22/2022 9:23:57 PM

Dear Board of Supervisors,

Subject: Support a JFK Drive compromise!

I support a Golden Gate Park that is accessible to everyone. We all agree that bicyclists and pedestrians should have access to Golden Gate Park, but we need to balance that with access for everyone else. I urge you to restore access to Golden Gate Park as it was before the pandemic.

Lorraine Lucas

Sent From Christopher Sabre to the Board of Supervisors on 4/22/2022 9:23:22 PM

Dear Board of Supervisors,

Subject: JFK Drive

The current closure of JFK Drive severely impacts people with disabilities, seniors, and communities not directly neighboring Golden Gate Park. As we emerge from COVID, it's time to reopen JFK Drive. Golden Gate Park belongs to the people of San Francisco, not just a few. I strongly encourage you to support JFK Drive returning to the conditions pre-COVID, with all roadways open to vehicle traffic and street closures on Sundays, holidays and Saturdays, 6 months of the year.

Christopher Sabre

Sent From John P. Cahalane to the Board of Supervisors on 4/20/2022 3:13:14 PM

Dear Board of Supervisors,

Subject: Golden Gate Park

All families from around the City deserve access to Golden Gate Park. We must reopen JFK Drive to make access to Golden Gate Park a reality. Not all can take public transportation or walk/bike to Golden Gate Park. Access isn't the same for everybody! JFK Drive should be open like it was pre-pandemic.

John P. Cahalane

Sent From Mary Jean Robertson to the Board of Supervisors on 4/19/2022 3:38:56 PM

Dear Board of Supervisors,

Subject: JFK Drive

The 24/7 closure of JFK drive has left many people unable to access Golden Gate Park and its institutions. The current closure is for those who live close enough, have the money to pay for parking, or are able bodied enough to travel on foot or bicycle. We need to go back to the compromise that was struck and reopen JFK as it was before the pandemic!

Mary Jean Robertson

Sent From Teresa Shaw to the Board of Supervisors on 4/19/2022 2:55:57 AM

Dear Board of Supervisors,

Subject: Support a JFK Drive compromise!

I support a Golden Gate Park that is accessible to everyone. We all agree that bicyclists and pedestrians should have access to Golden Gate Park, but we need to balance that with access for everyone else. I urge you to restore access to Golden Gate Park as it was before the pandemic. I am a senior, and a parent who raised two children in San Francisco. I have mobility issues and live north of GGP. It is very difficult to access with the Arguello entrance closed. Please restore access to all of us.

Teresa Shaw

Sent From Tommmy Tompsen to the Board of Supervisors on 4/18/2022 4:26:29 AM

Dear Board of Supervisors,

Subject: JFK

ENOUGH ALREADY!!! Go back to pre-Pandemic rules, JFK open except for Sundays and Holidays. A compromise for John F. Kennedy Drive was reached in 2007 that allowed all users of Golden Gate Park to share the roads. It is time to reopen JFK Drive back to the way it was before COVID. The select few that are the most vocal are doing us all a disservice that want a reasonable compromise. Please reopen JFK Drive like it was before COVID! Please open ALL OTHER ROADS in Golden Gate Park 100% with NO time or direction restrictions.

Tommmy Tompsen

Sent From Susan Wolff to the Board of Supervisors on 4/17/2022 11:32:17 PM

Dear Board of Supervisors,

Subject: Reopen JFK

San Franciscans of all ages and abilities love Golden Gate Park. We all need access to the Park! JFK Drive should be reopened to the way it was before COVID. Closing the driveway to everyone except people on their electric vehicles and bikes is discriminatory towards those who cannot use that type of vehicle. Electric scooters and bikes have the capacity to go quite fast. A motor is a motor no matter how it is powered and it is discriminatory towards people who cannot use this type of motor driven vehicle or cannot afford one. Families, seniors and people with various degrees of disability cannot get to places in a public park they want and should be able to access. This closure favors affluent people living nearby the drive and that is not ok. Golden Gate Park is for all, not just the few who use these type of vehicles. Enough people have told you this and disrespecting them is not ok. Access to all, not just the privileged ones.

Susan Wolff

Sent From Werner Blumer to the Board of Supervisors on 4/15/2022 2:52:05 PM

Dear Board of Supervisors,

Subject: Golden Gate Park

It's time for John F. Kennedy Drive to reopen. Golden Gate Park is a critical open space that everyone should be able to visit. I urge you to support JFK Drive and all other streets returning to the conditions pre-COVID.

Werner Blumer

Sent From Charles Knuffke to the Board of Supervisors on 4/15/2022 6:17:13 AM

Dear Board of Supervisors,

Subject: JFK Drive

The current closure of JFK Drive severely impacts people with disabilities, seniors, and communities not directly neighboring Golden Gate Park. As we emerge from COVID, it's time to reopen JFK Drive. Golden Gate Park belongs to the people of San Francisco, not just a few. I strongly encourage you to support JFK Drive returning to the conditions pre-COVID, with all roadways open to vehicle traffic and street closures on Sundays, holidays and Saturdays, 6 months of the year.

Charles Knuffke

Sent From Shelley White to the Board of Supervisors on 4/15/2022 5:44:29 AM

Dear Board of Supervisors,

Subject: Support a JFK Drive compromise!

I support a Golden Gate Park that is accessible to everyone. We all agree that bicyclists and pedestrians should have access to Golden Gate Park, but we need to balance that with access for everyone else. I urge you to restore access to Golden Gate Park as it was before the pandemic.

Shelley White

Sent From JIM MCDONALD to the Board of Supervisors on 4/15/2022 5:37:42 AM

Dear Board of Supervisors,

Subject: Reopen JFK Drive

I fully support bicyclist and pedestrian safety. That's why I am asking you to reopen JFK Drive to how it was before COVID. It is closed all Sundays and half of the Saturdays every year, with ample bike lanes and pedestrian walkways each day of the week. We need to balance equity AND safety!

JIM MCDONALD

Sent From Samanata Le to the Board of Supervisors on 4/15/2022 2:51:34 AM

Dear Board of Supervisors,

Subject: Golden Gate Park

All families from around the City deserve access to Golden Gate Park. We must reopen JFK Drive to make access to Golden Gate Park a reality. Not all can take public transportation or walk/bike to Golden Gate Park. Access isn't the same for everybody! JFK Drive should be open like it was pre-pandemic.

Samanata Le

Sent From Socorro MartÃ-nez to the Board of Supervisors on 4/15/2022 1:43:07 AM

Dear Board of Supervisors,

Subject: JFK Drive

The current closure of JFK Drive severely impacts people with disabilities, seniors, and communities not directly neighboring Golden Gate Park. As we emerge from COVID, it's time to reopen JFK Drive. Golden Gate Park belongs to the people of San Francisco, not just a few. I strongly encourage you to support JFK Drive returning to the conditions pre-COVID, with all roadways open to vehicle traffic and street closures on Sundays, holidays and Saturdays, 6 months of the year.

Socorro MartÃ-nez

Sent From Andrew B Gottlieb to the Board of Supervisors on 4/15/2022 1:00:14 AM

Dear Board of Supervisors,

Subject: Reopen JFK Drive

I fully support bicyclist and pedestrian safety. That's why I am asking you to reopen JFK Drive to how it was before COVID. It is closed all Sundays and half of the Saturdays every year, with ample bike lanes and pedestrian walkways each day of the week. We need to balance equity AND safety!

Andrew B Gottlieb

Sent From JeNeal Granieri to the Board of Supervisors on 4/15/2022 12:54:50 AM

Dear Board of Supervisors,

Subject: JFK Drive

The current closure of JFK Drive severely impacts people with disabilities, seniors, and communities not directly neighboring Golden Gate Park. As we emerge from COVID, it's time to reopen JFK Drive. Golden Gate Park belongs to the people of San Francisco, not just a few. I strongly encourage you to support JFK Drive returning to the conditions pre-COVID, with all roadways open to vehicle traffic and street closures on Sundays, holidays and Saturdays, 6 months of the year.

JeNeal Granieri

Sent From Chloe Jager to the Board of Supervisors on 4/15/2022 12:52:43 AM

Dear Board of Supervisors,

Subject: Golden Gate Park

All families from around the City deserve access to Golden Gate Park. We must reopen JFK Drive to make access to Golden Gate Park a reality. Not all can take public transportation or walk/bike to Golden Gate Park. Access isn't the same for everybody! JFK Drive should be open like it was pre-pandemic. There was a time when the closure made sense. People were home from work or unemployed, children were learning from home, and with physical distancing, people needed this space. We're not in the same place today. It's time to reopen full access to GGP. Thank you.

Chloe Jager

Sent From Maria Aldaz to the Board of Supervisors on 4/15/2022 12:13:15 AM

Dear Board of Supervisors,

Subject: JFK Drive

The current closure of JFK Drive severely impacts people with disabilities, seniors, and communities not directly neighboring Golden Gate Park. As we emerge from COVID, it's time to reopen JFK Drive. Golden Gate Park belongs to the people of San Francisco, not just a few. I strongly encourage you to support JFK Drive returning to the conditions pre-COVID, with all roadways open to vehicle traffic and street closures on Sundays, holidays and Saturdays, 6 months of the year.

Maria Aldaz

Sent From Carmel Passanisi to the Board of Supervisors on 4/15/2022 12:10:05 AM

Dear Board of Supervisors,

Subject: Golden Gate Park

All families from around the City deserve access to Golden Gate Park. We must reopen JFK Drive to make access to Golden Gate Park a reality. Not all can take public transportation or walk/bike to Golden Gate Park. Access isn't the same for everybody! JFK Drive should be open like it was pre-pandemic.

Carmel Passanisi

Sent From Laura Gilmore to the Board of Supervisors on 4/15/2022 12:09:23 AM

Dear Board of Supervisors,

Subject: Golden Gate Park

It's time for John F. Kennedy Drive to reopen. Golden Gate Park is a critical open space that everyone should be able to visit. I urge you to support JFK Drive returning to the conditions pre-COVID, with all roadways open to vehicle traffic and street closures on Sundays and some Saturdays as it was before

Laura Gilmore

Sent From Linda Aldrich to the Board of Supervisors on 4/12/2022 8:17:18 PM

Dear Board of Supervisors,

Subject: Please reopen JFK Drive

I urge you to support returning John F. Kennedy Drive to its pre-COVID conditions, with all roadways open to vehicle traffic and street closures on Sundays, holidays, and some Saturdays. I haven't been able to enjoy Golden Gate Park with JFK Drive closed 24/7. Everyone should be able to access Golden Gate Park. We need your voice on this issue!

Linda Aldrich

Sent From Derek Ward to the Board of Supervisors on 4/10/2022 7:34:46 PM

Dear Board of Supervisors,

Subject: JFK Drive

The 24/7 closure of JFK drive has left many people unable to access Golden Gate Park and its institutions. The current closure is for those who live close enough, have the money to pay for parking, or are able bodied enough to travel on foot or bicycle. We need to go back to the compromise that was struck and reopen JFK as it was before the pandemic!

Derek Ward

Sent From Julia McEvily to the Board of Supervisors on 4/9/2022 6:01:54 PM

Dear Board of Supervisors,

Subject: Support a JFK Drive compromise!

I support a Golden Gate Park that is accessible to everyone. We all agree that bicyclists and pedestrians should have access to Golden Gate Park, but we need to balance that with access for everyone else. I urge you to restore access to Golden Gate Park as it was before the pandemic.

Julia McEvily

Sent From Edward Browne to the Board of Supervisors on 4/5/2022 9:08:59 PM

Dear Board of Supervisors,

Subject: JFK Drive

The current closure of JFK Drive severely impacts people with disabilities, seniors, and communities not directly neighboring Golden Gate Park. As we emerge from COVID, it's time to reopen JFK Drive. Golden Gate Park belongs to the people of San Francisco, not just a few. I strongly encourage you to support JFK Drive returning to the conditions pre-COVID, with all roadways open to vehicle traffic and street closures on Sundays, holidays and Saturdays, 6 months of the year.

Edward Browne

Sent From George Knuepfel to the Board of Supervisors on 4/3/2022 10:38:43 PM

Dear Board of Supervisors,

Subject: JFK

A compromise for John F. Kennedy Drive was reached in 2007 that allowed all users of Golden Gate Park to share the roads. It is time to reopen JFK Drive back to the way it was before COVID. The select few that are the most vocal are doing us all a disservice that want a reasonable compromise. Please reopen JFK Drive like it was before COVID!

George Knuepfel

Sent From Thomas Kennedy to the Board of Supervisors on 4/1/2022 4:03:44 PM

Dear Board of Supervisors,

Subject: Reopen JFK Drive

I fully support bicyclist and pedestrian safety. That's why I am asking you to reopen JFK Drive to how it was before COVID. It is closed all Sundays and half of the Saturdays every year, with ample bike lanes and pedestrian walkways each day of the week. We need to balance equity AND safety!

Thomas Kennedy

Sent From Caroline Utz to the Board of Supervisors on 3/25/2022 1:17:40 AM

Dear Board of Supervisors,

Subject: Golden Gate Park

It's time for John F. Kennedy Drive to reopen. Golden Gate Park is a critical open space that everyone should be able to visit. I am a disabled driver and often bring my elderly neighbor to visit the DeYoung. Vehicle access is essential. I urge you to support JFK Drive returning to the conditions pre-COVID, with all roadways open to vehicle traffic and street closures on Sundays and some Saturdays as it was before.

Caroline Utz

Sent From Robert DHondt to the Board of Supervisors on 3/22/2022 8:22:07 PM

Dear Board of Supervisors,

Subject: JFK Drive

The current closure of JFK Drive severely impacts people with disabilities, seniors, and communities not directly neighboring Golden Gate Park. As we emerge from COVID, it's time to reopen JFK Drive. Golden Gate Park belongs to the people of San Francisco, not just a few. I strongly encourage you to support JFK Drive returning to the conditions pre-COVID, with all roadways open to vehicle traffic and street closures on Sundays, holidays and Saturdays, 6 months of the year.

Robert DHondt

Sent From Jude Nguyen to the Board of Supervisors on 3/22/2022 4:33:43 PM

Dear Board of Supervisors,

Subject: Golden Gate Park

All families from around the City deserve access to Golden Gate Park. We must reopen JFK Drive to make access to Golden Gate Park a reality. Not all can take public transportation or walk/bike to Golden Gate Park. Access isn't the same for everybody! JFK Drive should be open like it was pre-pandemic.

Jude Nguyen

Sent From Sylvia Lam to the Board of Supervisors on 3/22/2022 4:25:12 PM

Dear Board of Supervisors,

Subject: Reopen JFK

San Franciscans of all ages and abilities love Golden Gate Park. We all need access to the Park! JFK Drive should be reopened to the way it was before COVID.

Sylvia Lam

Sent From mike gulli to the Board of Supervisors on 3/22/2022 4:14:15 PM

Dear Board of Supervisors,

Subject: Golden Gate Park

It's time for John F. Kennedy Drive to reopen. Golden Gate Park is a critical open space that everyone should be able to visit. I urge you to support JFK Drive returning to the conditions pre-COVID, with all roadways open to vehicle traffic and street closures on Sundays and some Saturdays as it was before

mike gulli

Sent From vincent gulli to the Board of Supervisors on 3/22/2022 4:13:49 PM

Dear Board of Supervisors,

Subject: JFK

Ableism and gatekeeping have no place in San Francisco. The current closure of JFK Drive is unfortunately both of those things. The time for 'close first, ask questions later' is over. It is time to revert back to the compromise that was struck over a decade ago and restore access for all to Golden Gate Park.

vincent gulli

Sent From veera sirivansanti to the Board of Supervisors on 3/22/2022 3:51:48 PM

Dear Board of Supervisors,

Subject: JFK

Ableism and gatekeeping have no place in San Francisco. The current closure of JFK Drive is unfortunately both of those things. The time for 'close first, ask questions later' is over. It is time to revert back to the compromise that was struck over a decade ago and restore access for all to Golden Gate Park.

veera sirivansanti

Sent From Susan Wheeler to the Board of Supervisors on 3/22/2022 3:13:32 PM

Dear Board of Supervisors,

Subject: Golden Gate Park

All families from around the City deserve access to Golden Gate Park. We must reopen JFK Drive to make access to Golden Gate Park a reality. Not all can take public transportation or walk/bike to Golden Gate Park. Access isn't the same for everybody! JFK Drive should be open like it was pre-pandemic.

Susan Wheeler

Sent From John M Haines to the Board of Supervisors on 3/22/2022 3:07:55 PM

Dear Board of Supervisors,

Subject: Golden Gate Park

All families from around the City deserve access to Golden Gate Park. We must reopen JFK Drive to make access to Golden Gate Park a reality. Not all can take public transportation or walk/bike to Golden Gate Park. Access isn't the same for everybody! JFK Drive should be open like it was pre-pandemic.

John M Haines

Sent From Dan Dunnigan to the Board of Supervisors on 3/22/2022 3:00:08 PM

Dear Board of Supervisors,

Subject: Reopen JFK

San Franciscans of all ages and abilities love Golden Gate Park. We all need access to the Park! JFK Drive should be reopened to the way it was before COVID.

Dan Dunnigan

Sent From Robert James to the Board of Supervisors on 3/22/2022 1:17:54 PM

Dear Board of Supervisors,

Subject: JFK Drive

The 24/7 closure of JFK drive has left many people unable to access Golden Gate Park and its institutions. The current closure is for those who live close enough, have the money to pay for parking, or are able bodied enough to travel on foot or bicycle. We need to go back to the compromise that was struck and reopen JFK as it was before the pandemic!

Robert James

Sent From Karil Daniels to the Board of Supervisors on 3/22/2022 12:37:41 PM

Dear Board of Supervisors,

Subject: Golden Gate Park

It's time for John F. Kennedy Drive to reopen. Golden Gate Park is a critical open space that everyone should be able to visit. I urge you to support JFK Drive returning to the conditions pre-COVID, with all roadways open to vehicle traffic and street closures on Sundays and some Saturdays as it was before

Karil Daniels

Sent From Mike Quinn to the Board of Supervisors on 3/22/2022 11:21:24 AM

Dear Board of Supervisors,

Subject: Golden Gate Park

All families from around the City deserve access to Golden Gate Park. We must reopen JFK Drive to make access to Golden Gate Park a reality. Not all can take public transportation or walk/bike to Golden Gate Park. Access isn't the same for everybody! JFK Drive should be open like it was pre-pandemic.

Mike Quinn

Sent From Luther Johnson to the Board of Supervisors on 3/22/2022 10:58:10 AM

Dear Board of Supervisors,

Subject: JFK

A compromise for John F. Kennedy Drive was reached in 2007 that allowed all users of Golden Gate Park to share the roads. It is time to reopen JFK Drive back to the way it was before COVID. The select few that are the most vocal are doing us all a disservice that want a reasonable compromise. Please reopen JFK Drive like it was before COVID!

Luther Johnson

Sent From Adrian Bermudez to the Board of Supervisors on 3/22/2022 7:48:30 AM

Dear Board of Supervisors,

Subject: JFK Drive

The 24/7 closure of JFK drive has left many people unable to access Golden Gate Park and its institutions. The current closure is for those who live close enough, have the money to pay for parking, or are able bodied enough to travel on foot or bicycle. We need to go back to the compromise that was struck and reopen JFK as it was before the pandemic!

Adrian Bermudez

Sent From Bryan Vockie to the Board of Supervisors on 3/22/2022 7:24:58 AM

Dear Board of Supervisors,

Subject: Reopen JFK

San Franciscans of all ages and abilities love Golden Gate Park. We all need access to the Park! JFK Drive should be reopened to the way it was before COVID. Hello sir the opening of the JFK parkway if it truly is beneficial for people's safety you should be reopened even if it's certain times at night sundown before the sun comes up... Many of the streets in San Francisco I live in the just off of market and a lot of the lighting is the orange hue lighting and it doesn't really brighten things up enough there's a number of places where I've noticed that people could possibly be raster even worse around different parts of the city mainly with the market in this six blocks 7:00 surrounding area would be good if they got the in the darkest areas get the new lighting that they have increase the lumens in the area and make sure people feel safe and it doesn't give the opportunity for a perpetrator to take advantage of an innocent person Thank you, Bryan Vockie

Bryan Vockie

Sent From May Louie to the Board of Supervisors on 3/22/2022 6:40:19 AM

Dear Board of Supervisors,

Subject: Reopen JFK

San Franciscans of all ages and abilities love Golden Gate Park. We all need access to the Park! JFK Drive should be reopened to the way it was before COVID.

May Louie

Sent From Suki Jones to the Board of Supervisors on 3/22/2022 6:15:27 AM

Dear Board of Supervisors,

Subject: JFK Drive

The current closure of JFK Drive severely impacts people with disabilities, seniors, and communities not directly neighboring Golden Gate Park. As we emerge from COVID, it's time to reopen JFK Drive. Golden Gate Park belongs to the people of San Francisco, not just a few. I strongly encourage you to support JFK Drive returning to the conditions pre-COVID, with all roadways open to vehicle traffic and street closures on Sundays, holidays and Saturdays, 6 months of the year.

Suki Jones

Sent From Mary Ann Trombadore to the Board of Supervisors on 3/22/2022 5:42:24 AM

Dear Board of Supervisors,

Subject: JFK Drive

The current closure of JFK Drive severely impacts people with disabilities, seniors, and communities not directly neighboring Golden Gate Park. As we emerge from COVID, it's time to reopen JFK Drive. Golden Gate Park belongs to the people of San Francisco, not just a few. I strongly encourage you to support JFK Drive returning to the conditions pre-COVID, with all roadways open to vehicle traffic and street closures on Sundays, holidays and Saturdays, 6 months of the year.

Mary Ann Trombadore

Sent From Susan Cuan to the Board of Supervisors on 3/22/2022 5:37:57 AM

Dear Board of Supervisors,

Subject: JFK Drive

The current closure of JFK Drive severely impacts people with disabilities, seniors, and communities not directly neighboring Golden Gate Park. As we emerge from COVID, it's time to reopen JFK Drive. Golden Gate Park belongs to the people of San Francisco, not just a few. I strongly encourage you to support JFK Drive returning to the conditions pre-COVID, with all roadways open to vehicle traffic and street closures on Sundays, holidays and Saturdays, 6 months of the year.

Susan Cuan

Sent From Jaime Yamamura to the Board of Supervisors on 3/22/2022 5:33:21 AM

Dear Board of Supervisors,

Subject: Golden Gate Park

It's time for John F. Kennedy Drive to reopen. Golden Gate Park is a critical open space that everyone should be able to visit. My 90 year old mother among them. I urge you to support JFK Drive returning to the conditions pre-COVID, with all roadways open to vehicle traffic and street closures on Sundays and some Saturdays as it was before

Jaime Yamamura

Sent From Dona Crowder to the Board of Supervisors on 3/22/2022 5:32:59 AM

Dear Board of Supervisors,

Subject: Reopen JFK Drive

I fully support bicyclist and pedestrian safety. That's why I am asking you to reopen JFK Drive to how it was before COVID. It is closed all Sundays and half of the Saturdays every year, with ample bike lanes and pedestrian walkways each day of the week. We need to balance equity AND safety!

Dona Crowder

Sent From Marian Lam to the Board of Supervisors on 3/22/2022 5:21:45 AM

Dear Board of Supervisors,

Subject: Please reopen JFK Drive

I urge you to support returning John F. Kennedy Drive to its pre-COVID conditions, with all roadways open to vehicle traffic and street closures on Sundays, holidays, and some Saturdays. I haven't been able to enjoy Golden Gate Park with JFK Drive closed 24/7. Everyone should be able to access Golden Gate Park. We need your voice on this issue!

Marian Lam

Sent From Donna Kerwin to the Board of Supervisors on 3/22/2022 4:49:48 AM

Dear Board of Supervisors,

Subject: JFK Drive

The 24/7 closure of JFK drive has left many people unable to access Golden Gate Park and its institutions. The current closure is for those who live close enough, have the money to pay for parking, or are able bodied enough to travel on foot or bicycle. We need to go back to the compromise that was struck and reopen JFK as it was before the pandemic!

Donna Kerwin

Sent From Louis Mendoca to the Board of Supervisors on 3/22/2022 4:41:50 AM

Dear Board of Supervisors,

Subject: Please reopen JFK Drive

I urge you to support returning John F. Kennedy Drive to its pre-COVID conditions, with all roadways open to vehicle traffic and street closures on Sundays, holidays, and some Saturdays. I haven't been able to enjoy Golden Gate Park with JFK Drive closed 24/7. Everyone should be able to access Golden Gate Park. We need your voice on this issue!

Louis Mendoca

Sent From Antonio Salazar to the Board of Supervisors on 3/22/2022 4:36:43 AM

Dear Board of Supervisors,

Subject: JFK

Ableism and gatekeeping have no place in San Francisco. The current closure of JFK Drive is unfortunately both of those things. The time for 'close first, ask questions later' is over. It is time to revert back to the compromise that was struck over a decade ago and restore access for all to Golden Gate Park.

Antonio Salazar

Sent From Paul Benincasa to the Board of Supervisors on 3/22/2022 4:35:05 AM

Dear Board of Supervisors,

Subject: JFK

Ableism and gatekeeping have no place in San Francisco. The current closure of JFK Drive is unfortunately both of those things. The time for 'close first, ask questions later' is over. It is time to revert back to the compromise that was struck over a decade ago and restore access for all to Golden Gate Park.

Paul Benincasa

Sent From calvin lee to the Board of Supervisors on 3/22/2022 4:34:52 AM

Dear Board of Supervisors,

Subject: Reopen JFK

San Franciscans of all ages and abilities love Golden Gate Park. We all need access to the Park! JFK Drive should be reopened to the way it was before COVID.

calvin lee

Sent From Georgie Faine to the Board of Supervisors on 3/22/2022 4:07:07 AM

Dear Board of Supervisors,

Subject: JFK open

Ableism and gatekeeping have no place in San Francisco. The current closure of JFK Drive is unfortunately both of those things. The time for 'close first, ask questions later' is over. It is time to revert back to the compromise that was struck over a decade ago and restore access for all to Golden Gate Park. There have already been more than adequate measures out in place at significant expense to protect bikers and pedestrians. Cars need to be allowed back to provide access to families, disabled and elderly. AND the lower part of MLK needs to be opened from 41st Avenue to the beach!!! Opening up parking for the disabled and everyone else trying to park and access the windmills and south-westerly end of the park.

Georgie Faine

Sent From Oksana Diricco to the Board of Supervisors on 3/22/2022 3:58:00 AM

Dear Board of Supervisors,

Subject: JFK Drive

The 24/7 closure of JFK drive has left many people unable to access Golden Gate Park and its institutions. The current closure is for those who live close enough, have the money to pay for parking, or are able bodied enough to travel on foot or bicycle. We need to go back to the compromise that was struck and reopen JFK as it was before the pandemic!

Oksana Diricco

Sent From Victoria Gilliland to the Board of Supervisors on 3/22/2022 3:57:43 AM

Dear Board of Supervisors,

Subject: Golden Gate Park

It's time for John F. Kennedy Drive to reopen. Golden Gate Park is a critical open space that everyone should be able to visit. I urge you to support JFK Drive returning to the conditions pre-COVID, with all roadways open to vehicle traffic and street closures on Sundays and some Saturdays as it was before.

Victoria Gilliland

Sent From Jocelyn Jaber to the Board of Supervisors on 3/22/2022 3:57:03 AM

Dear Board of Supervisors,

Subject: Golden Gate Park

It's time for John F. Kennedy Drive to reopen. Golden Gate Park is a critical open space that everyone should be able to visit. I urge you to support JFK Drive returning to the conditions pre-COVID, with all roadways open to vehicle traffic and street closures on Sundays and some Saturdays as it was before

Jocelyn Jaber

Sent From yosh nakashima to the Board of Supervisors on 3/22/2022 3:51:17 AM

Dear Board of Supervisors,

Subject: Support a JFK Drive compromise!

I support a Golden Gate Park that is accessible to everyone. We all agree that bicyclists and pedestrians should have access to Golden Gate Park, but we need to balance that with access for everyone else. I urge you to restore access to Golden Gate Park as it was before the pandemic.

yosh nakashima

Sent From Dawn JABER to the Board of Supervisors on 3/22/2022 3:43:56 AM

Dear Board of Supervisors,

Subject: JFK

A compromise for John F. Kennedy Drive was reached in 2007 that allowed all users of Golden Gate Park to share the roads. It is time to reopen JFK Drive back to the way it was before COVID. The select few that are the most vocal are doing us all a disservice that want a reasonable compromise. Please reopen JFK Drive like it was before COVID!

Dawn JABER

Sent From Stacey Hunter to the Board of Supervisors on 3/22/2022 3:35:43 AM

Dear Board of Supervisors,

Subject: Reopen JFK Drive

I fully support bicyclist and pedestrian safety. That's why I am asking you to reopen JFK Drive to how it was before COVID. It was, and should still be, closed all Sundays and half of the Saturdays every year. There are ample bike lanes and pedestrian walkways available every day of the week. We need to balance equity AND safety! For many years I had two kids playing soccer with twice-weekly practices at fields in GGP. While they sometimes rode their bikes to practice (on the roads with cars with no problems at all because they were taught proper bike safety!) biking was often not an option and they needed to be driven to or from practice. What used to be a 15-minute round trip through the park to drop off both of them or pick them both up, would now be 45-60 minute slog on city streets, creating additional traffic that doesn't need to be there, burning fossil fuels (apartment dweller with no parking, so can't get an EV, sorry) for 3 to 4 times longer that needed, simply because a bunch of selfish people want the street to stay closed permanently. I also have a dog that I walk 2 or 3 times a day in the park. I can tell you that on weekday mornings & early afternoons, there is often literally not another person in sight on JFK. Please open JFK.

Stacey Hunter

Sent From Aaron Goodman to the Board of Supervisors on 3/22/2022 3:27:59 AM

Dear Board of Supervisors,

Subject: Golden Gate Park

All families from around the City deserve access to Golden Gate Park. We must reopen JFK Drive to make access to Golden Gate Park a reality. Not all can take public transportation or walk/bike to Golden Gate Park. Access isn't the same for everybody! JFK Drive should be open like it was pre-pandemic.

Aaron Goodman

Sent From Eugene Lee to the Board of Supervisors on 3/22/2022 3:21:09 AM

Dear Board of Supervisors,

Subject: JFK Drive

The current closure of JFK Drive severely impacts people with disabilities, seniors, and communities not directly neighboring Golden Gate Park. As we emerge from COVID, it's time to reopen JFK Drive. Golden Gate Park belongs to the people of San Francisco, not just a few. I strongly encourage you to support JFK Drive returning to the conditions pre-COVID, with all roadways open to vehicle traffic and street closures on Sundays, holidays and Saturdays, 6 months of the year.

Eugene Lee

Sent From Arelia Sanders to the Board of Supervisors on 3/22/2022 3:17:56 AM

Dear Board of Supervisors,

Subject: Golden Gate Park

All families from around the City deserve access to Golden Gate Park. We must reopen JFK Drive to make access to Golden Gate Park a reality. Not all can take public transportation or walk/bike to Golden Gate Park. Access isn't the same for everybody! JFK Drive should be open like it was pre-pandemic.

Arelia Sanders

Sent From Mark Ford to the Board of Supervisors on 3/22/2022 3:11:45 AM

Dear Board of Supervisors,

Subject: Please reopen JFK Drive

I urge you to support returning John F. Kennedy Drive to its pre-COVID conditions, with all roadways open to vehicle traffic and street closures on Sundays, holidays, and some Saturdays. I haven't been able to enjoy Golden Gate Park with JFK Drive closed 24/7. Everyone should be able to access Golden Gate Park. We need your voice on this issue!

Mark Ford

Sent From Rebecca Ortiz to the Board of Supervisors on 3/22/2022 3:09:46 AM

Dear Board of Supervisors,

Subject: Reopen JFK Drive

I fully support bicyclist and pedestrian safety. That's why I am asking you to reopen JFK Drive to how it was before COVID. It is closed all Sundays and half of the Saturdays every year, with ample bike lanes and pedestrian walkways each day of the week. We need to balance equity AND safety!

Rebecca Ortiz

Sent From Leanne Young to the Board of Supervisors on 3/22/2022 2:47:30 AM

Dear Board of Supervisors,

Subject: JFK Drive

The current closure of JFK Drive severely impacts people with disabilities, seniors, and communities not directly neighboring Golden Gate Park. As we emerge from COVID, it's time to reopen JFK Drive. Golden Gate Park belongs to the people of San Francisco, not just a few. I strongly encourage you to support JFK Drive returning to the conditions pre-COVID, with all roadways open to vehicle traffic and street closures on Sundays, holidays and Saturdays, 6 months of the year.

Leanne Young

Sent From Susan Dolder to the Board of Supervisors on 3/22/2022 2:07:17 AM

Dear Board of Supervisors,

Subject: JFK Drive

The current closure of JFK Drive severely impacts people with disabilities, seniors, and communities not directly neighboring Golden Gate Park. As we emerge from COVID, it's time to reopen JFK Drive. Golden Gate Park belongs to the people of San Francisco, not just a few. I strongly encourage you to support JFK Drive returning to the conditions pre-COVID, with all roadways open to vehicle traffic and street closures on Sundays, holidays and Saturdays, 6 months of the year.

Susan Dolder

Sent From Eddie Chee to the Board of Supervisors on 3/22/2022 1:39:52 AM

Dear Board of Supervisors,

Subject: Golden Gate Park

It's time for John F. Kennedy Drive to reopen. Golden Gate Park is a critical open space that everyone should be able to visit. I urge you to support JFK Drive returning to the conditions pre-COVID, with all roadways open to vehicle traffic and street closures on Sundays and some Saturdays as it was before

Eddie Chee

Sent From Deming Liao to the Board of Supervisors on 3/22/2022 1:37:24 AM

Dear Board of Supervisors,

Subject: Golden Gate Park

All families from around the City deserve access to Golden Gate Park. We must reopen JFK Drive to make access to Golden Gate Park a reality. Not all can take public transportation or walk/bike to Golden Gate Park. Access isn't the same for everybody! JFK Drive should be open like it was pre-pandemic.

Deming Liao

Sent From Denise Frost to the Board of Supervisors on 3/22/2022 1:32:38 AM

Dear Board of Supervisors,

Subject: Please reopen JFK Drive

I urge you to support returning John F. Kennedy Drive to its pre-COVID conditions, with all roadways open to vehicle traffic and street closures on Sundays, holidays, and some Saturdays. I haven't been able to enjoy Golden Gate Park with JFK Drive closed 24/7. Everyone should be able to access Golden Gate Park. We need your voice on this issue!

Denise Frost

Sent From Maryann Rainey to the Board of Supervisors on 3/22/2022 1:30:40 AM

Dear Board of Supervisors,

Subject: Reopen JFK

San Franciscans of all ages and abilities love Golden Gate Park. We all need access to the Park! JFK Drive should be reopened to the way it was before COVID.

Maryann Rainey

Sent From Georgia Prountzos to the Board of Supervisors on 3/22/2022 1:29:24 AM

Dear Board of Supervisors,

Subject: JFK

Ableism and gatekeeping have no place in San Francisco. The current closure of JFK Drive is unfortunately both of those things. The time for 'close first, ask questions later' is over. It is time to revert back to the compromise that was struck over a decade ago and restore access for all to Golden Gate Park.

Georgia Prountzos

Sent From Brian Matza to the Board of Supervisors on 3/22/2022 1:20:20 AM

Dear Board of Supervisors,

Subject: Support a JFK Drive compromise!

I support a Golden Gate Park that is accessible to everyone. We all agree that bicyclists and pedestrians should have access to Golden Gate Park, but we need to balance that with access for everyone else. I urge you to restore access to Golden Gate Park as it was before the pandemic.

Brian Matza

Sent From Gail Moore to the Board of Supervisors on 3/22/2022 1:19:27 AM

Dear Board of Supervisors,

Subject: Please reopen JFK Drive

I urge you to support returning John F. Kennedy Drive to its pre-COVID conditions, with all roadways open to vehicle traffic and street closures on Sundays, holidays, and some Saturdays. I haven't been able to enjoy Golden Gate Park with JFK Drive closed 24/7. Everyone should be able to access Golden Gate Park. We need your voice on this issue!

Gail Moore

Sent From Sylvia Hackman to the Board of Supervisors on 3/22/2022 1:16:06 AM

Dear Board of Supervisors,

Subject: Support a JFK Drive compromise!

I support a Golden Gate Park that is accessible to everyone. We all agree that bicyclists and pedestrians should have access to Golden Gate Park, but we need to balance that with access for everyone else. I urge you to restore access to Golden Gate Park as it was before the pandemic.

Sylvia Hackman

Sent From Zaw Aung to the Board of Supervisors on 3/22/2022 1:07:23 AM

Dear Board of Supervisors,

Subject: JFK

A compromise for John F. Kennedy Drive was reached in 2007 that allowed all users of Golden Gate Park to share the roads. It is time to reopen JFK Drive back to the way it was before COVID. The select few that are the most vocal are doing us all a disservice that want a reasonable compromise. Please reopen JFK Drive like it was before COVID!

Zaw Aung

Sent From Cynthia Anderson-Werwie to the Board of Supervisors on 3/22/2022 12:49:08 AM

Dear Board of Supervisors,

Subject: JFK

A compromise for John F. Kennedy Drive was reached in 2007 that allowed all users of Golden Gate Park to share the roads. It is time to reopen JFK Drive back to the way it was before COVID. The select few that are the most vocal are doing us all a disservice that want a reasonable compromise. Please reopen JFK Drive like it was before COVID!

Cynthia Anderson-Werwie

Sent From Naomi Moran to the Board of Supervisors on 3/22/2022 12:39:37 AM

Dear Board of Supervisors,

Subject: Reopen JFK

San Franciscans of all ages and abilities love Golden Gate Park. We all need access to the Park! JFK Drive should be reopened to the way it was before COVID.

Naomi Moran

Sent From Allen Klein to the Board of Supervisors on 3/22/2022 12:32:52 AM

Dear Board of Supervisors,

Subject: JFK

Ableism and gatekeeping have no place in San Francisco. The current closure of JFK Drive is unfortunately both of those things. The time for 'close first, ask questions later' is over. It is time to revert back to the compromise that was struck over a decade ago and restore access for all to Golden Gate Park.

Allen Klein

Sent From Toni Torrevilla to the Board of Supervisors on 3/22/2022 12:32:35 AM

Dear Board of Supervisors,

Subject: Reopen JFK Drive

I fully support bicyclist and pedestrian safety. That's why I am asking you to reopen JFK Drive to how it was before COVID. It is closed all Sundays and half of the Saturdays every year, with ample bike lanes and pedestrian walkways each day of the week. We need to balance equity AND safety!

Toni Torrevilla

Sent From jen trinh to the Board of Supervisors on 3/22/2022 12:26:58 AM

Dear Board of Supervisors,

Subject: Reopen JFK Drive

I fully support bicyclist and pedestrian safety. That's why I am asking you to reopen JFK Drive to how it was before COVID. It is closed all Sundays and half of the Saturdays every year, with ample bike lanes and pedestrian walkways each day of the week. We need to balance equity AND safety!

jen trinh

Sent From Cole Johnson to the Board of Supervisors on 3/22/2022 12:09:41 AM

Dear Board of Supervisors,

Subject: Golden Gate Park

All families from around the City deserve access to Golden Gate Park. We must reopen JFK Drive to make access to Golden Gate Park a reality. Not all can take public transportation or walk/bike to Golden Gate Park. Access isn't the same for everybody! JFK Drive should be open like it was pre-pandemic.

Cole Johnson

Sent From Franklin Dunn to the Board of Supervisors on 3/22/2022 12:07:47 AM

Dear Board of Supervisors,

Subject: Reopen JFK Drive

I fully support bicyclist and pedestrian safety. That's why I am asking you to reopen JFK Drive to how it was before COVID. It is closed all Sundays and half of the Saturdays every year, with ample bike lanes and pedestrian walkways each day of the week. We need to balance equity AND safety!
Franklin Dunn Retired SFFD Battalion Chief/

Franklin Dunn

Sent From Lora Lemenov to the Board of Supervisors on 3/22/2022 12:02:28 AM

Dear Board of Supervisors,

Subject: Reopen JFK

San Franciscans of all ages and abilities love Golden Gate Park. We all need access to the Park! JFK Drive should be reopened to the way it was before COVID.

Lora Lemenov

Sent From Miranda Hsue to the Board of Supervisors on 3/21/2022 11:53:41 PM

Dear Board of Supervisors,

Subject: JFK Drive

The current closure of JFK Drive severely impacts people with disabilities, seniors, and communities not directly neighboring Golden Gate Park. As we emerge from COVID, it's time to reopen JFK Drive. Golden Gate Park belongs to the people of San Francisco, not just a few. I strongly encourage you to support JFK Drive returning to the conditions pre-COVID, with all roadways open to vehicle traffic and street closures on Sundays, holidays and Saturdays, 6 months of the year.

Miranda Hsue

Sent From Richard Lopez to the Board of Supervisors on 3/21/2022 11:53:11 PM

Dear Board of Supervisors,

Subject: Reopen JFK Drive

I fully support bicyclist and pedestrian safety. That's why I am asking you to reopen JFK Drive to how it was before COVID. It is closed all Sundays and half of the Saturdays every year, with ample bike lanes and pedestrian walkways each day of the week. We need to balance equity AND safety!

Richard Lopez

Sent From Robert Makowka to the Board of Supervisors on 3/21/2022 11:49:58 PM

Dear Board of Supervisors,

Subject: Golden Gate Park

It's time for John F. Kennedy Drive to reopen. Golden Gate Park is a critical open space that everyone should be able to visit. I urge you to support JFK Drive returning to the conditions pre-COVID, with all roadways open to vehicle traffic and street closures on Sundays and some Saturdays as it was before

Robert Makowka

Sent From Kyle Chidester to the Board of Supervisors on 3/21/2022 11:43:39 PM

Dear Board of Supervisors,

Subject: JFK Drive

The current closure of JFK Drive severely impacts people with disabilities, seniors, and communities not directly neighboring Golden Gate Park. As we emerge from COVID, it's time to reopen JFK Drive. Golden Gate Park belongs to the people of San Francisco, not just a few. I strongly encourage you to support JFK Drive returning to the conditions pre-COVID, with all roadways open to vehicle traffic and street closures on Sundays, holidays and Saturdays, 6 months of the year.

Kyle Chidester

Sent From Serrefin Savage to the Board of Supervisors on 3/21/2022 11:41:37 PM

Dear Board of Supervisors,

Subject: Support a JFK Drive compromise!

I support a Golden Gate Park that is accessible to everyone. We all agree that bicyclists and pedestrians should have access to Golden Gate Park, but we need to balance that with access for everyone else. I urge you to restore access to Golden Gate Park as it was before the pandemic.

Serrefin Savage

Sent From Jessi Rinard to the Board of Supervisors on 3/19/2022 6:25:01 PM

Dear Board of Supervisors,

Subject: JFK

Ableism and gatekeeping have no place in San Francisco. The current closure of JFK Drive is unfortunately both of those things. The time for 'close first, ask questions later' is over. It is time to revert back to the compromise that was struck over a decade ago and restore access for all to Golden Gate Park.

Jessi Rinard

Sent From Marina Olshandjaya to the Board of Supervisors on 3/19/2022 4:25:05 PM

Dear Board of Supervisors,

Subject: JFK

Ableism and gatekeeping have no place in San Francisco. The current closure of JFK Drive is unfortunately both of those things. The time for 'close first, ask questions later' is over. It is time to revert back to the compromise that was struck over a decade ago and restore access for all to Golden Gate Park.

Marina Olshandjaya

Sent From Deborah DiGiovanni to the Board of Supervisors on 3/19/2022 4:00:07 PM

Dear Board of Supervisors,

Subject: JFK

A compromise for John F. Kennedy Drive was reached in 2007 that allowed all users of Golden Gate Park to share the roads. It is time to reopen JFK Drive back to the way it was before COVID. The select few that are the most vocal are doing us all a disservice that want a reasonable compromise. Please reopen JFK Drive like it was before COVID!

Deborah DiGiovanni

Sent From Linda Anderson to the Board of Supervisors on 3/19/2022 3:02:10 PM

Dear Board of Supervisors,

Subject: JFK

Ableism and gatekeeping have no place in San Francisco. The current closure of JFK Drive is unfortunately both of those things. The time for 'close first, ask questions later' is over. It is time to revert back to the compromise that was struck over a decade ago and restore access for all to Golden Gate Park.

Linda Anderson

Sent From F KV to the Board of Supervisors on 3/19/2022 5:46:29 AM

Dear Board of Supervisors,

Subject: Reopen JFK

San Franciscans of all ages and abilities love Golden Gate Park. We all need access to the Park! JFK Drive should be reopened to the way it was before COVID.

F KV

Sent From Olga Zhovreboff to the Board of Supervisors on 3/19/2022 4:17:57 AM

Dear Board of Supervisors,

Subject: JFK Drive

The current closure of JFK Drive severely impacts people with disabilities, seniors, and communities not directly neighboring Golden Gate Park. As we emerge from COVID, it's time to reopen JFK Drive. Golden Gate Park belongs to the people of San Francisco, not just a few. I strongly encourage you to support JFK Drive returning to the conditions pre-COVID, with all roadways open to vehicle traffic and street closures on Sundays, holidays and Saturdays, 6 months of the year.

Olga Zhovreboff

Sent From Steven Watson to the Board of Supervisors on 3/19/2022 3:42:47 AM

Dear Board of Supervisors,

Subject: Golden Gate Park

It's time for John F. Kennedy Drive to reopen. Golden Gate Park is a critical open space that everyone should be able to visit. I urge you to support JFK Drive returning to the conditions pre-COVID, with all roadways open to vehicle traffic and street closures on Sundays and some Saturdays as it was before

Steven Watson

Sent From Klara Czovek to the Board of Supervisors on 3/19/2022 3:18:54 AM

Dear Board of Supervisors,

Subject: Please reopen JFK Drive

I urge you to support returning John F. Kennedy Drive to its pre-COVID conditions, with all roadways open to vehicle traffic and street closures on Sundays, holidays, and some Saturdays. I haven't been able to enjoy Golden Gate Park with JFK Drive closed 24/7. Everyone should be able to access Golden Gate Park. We need your voice on this issue!

Klara Czovek

Sent From Eleanor Cutler to the Board of Supervisors on 3/19/2022 3:06:10 AM

Dear Board of Supervisors,

Subject: Please reopen JFK Drive

I urge you to support returning John F. Kennedy Drive to its pre-COVID conditions, with all roadways open to vehicle traffic and street closures on Sundays, holidays, and some Saturdays. I haven't been able to enjoy Golden Gate Park with JFK Drive closed 24/7. Everyone should be able to access Golden Gate Park. We need your voice on this issue!

Eleanor Cutler

Sent From Jeffrey Fang to the Board of Supervisors on 3/19/2022 2:56:00 AM

Dear Board of Supervisors,

Subject: Reopen JFK

San Franciscans of all ages and abilities love Golden Gate Park. We all need access to the Park! JFK Drive should be reopened to the way it was before COVID.

Jeffrey Fang

Sent From Philip Abrams to the Board of Supervisors on 3/19/2022 2:19:24 AM

Dear Board of Supervisors,

Subject: Support a JFK Drive compromise!

I support a Golden Gate Park that is accessible to everyone. We all agree that bicyclists and pedestrians should have access to Golden Gate Park, but we need to balance that with access for everyone else. I urge you to restore access to Golden Gate Park as it was before the pandemic.

Philip Abrams

Sent From Harrison Liu to the Board of Supervisors on 3/19/2022 2:16:29 AM

Dear Board of Supervisors,

Subject: Reopen JFK Drive

I fully support bicyclist and pedestrian safety. That's why I am asking you to reopen JFK Drive to how it was before COVID. It is closed all Sundays and half of the Saturdays every year, with ample bike lanes and pedestrian walkways each day of the week. We need to balance equity AND safety!

Harrison Liu

Sent From Leonard Calvelli to the Board of Supervisors on 3/19/2022 1:45:38 AM

Dear Board of Supervisors,

Subject: JFK

A compromise for John F. Kennedy Drive was reached in 2007 that allowed all users of Golden Gate Park to share the roads. It is time to reopen JFK Drive back to the way it was before COVID. The select few that are the most vocal are doing us all a disservice that want a reasonable compromise. Please reopen JFK Drive like it was before COVID!

Leonard Calvelli

Sent From David Munar to the Board of Supervisors on 3/19/2022 1:30:19 AM

Dear Board of Supervisors,

Subject: JFK

A compromise for John F. Kennedy Drive was reached in 2007 that allowed all users of Golden Gate Park to share the roads. It is time to reopen JFK Drive back to the way it was before COVID. The select few that are the most vocal are doing us all a disservice that want a reasonable compromise. Please reopen JFK Drive like it was before COVID!

David Munar

Sent From Norman Dito to the Board of Supervisors on 3/19/2022 1:27:42 AM

Dear Board of Supervisors,

Subject: JFK

Ableism and gatekeeping have no place in San Francisco. The current closure of JFK Drive is unfortunately both of those things. The time for 'close first, ask questions later' is over. It is time to revert back to the compromise that was struck over a decade ago and restore access for all to Golden Gate Park.

Norman Dito

Sent From Linda Saytes to the Board of Supervisors on 3/19/2022 1:06:44 AM

Dear Board of Supervisors,

Subject: Reopen JFK Drive

I fully support bicyclist and pedestrian safety. That's why I am asking you to reopen JFK Drive to how it was before COVID. It is closed all Sundays and half of the Saturdays every year, with ample bike lanes and pedestrian walkways each day of the week. We need to balance equity AND safety!

Linda Saytes

Sent From Monique Holsome to the Board of Supervisors on 3/19/2022 1:05:23 AM

Dear Board of Supervisors,

Subject: JFK Drive

The current closure of JFK Drive severely impacts people with disabilities, seniors, and communities not directly neighboring Golden Gate Park. As we emerge from COVID, it's time to reopen JFK Drive. Golden Gate Park belongs to the people of San Francisco, not just a few. I strongly encourage you to support JFK Drive returning to the conditions pre-COVID, with all roadways open to vehicle traffic and street closures on Sundays, holidays and Saturdays, 6 months of the year.

Monique Holsome

Sent From Nicholas Davidson to the Board of Supervisors on 3/19/2022 12:42:01 AM

Dear Board of Supervisors,

Subject: JFK Drive

The 24/7 closure of JFK drive has left many people unable to access Golden Gate Park and its institutions. The current closure is for those who live close enough, have the money to pay for parking, or are able bodied enough to travel on foot or bicycle. We need to go back to the compromise that was struck and reopen JFK as it was before the pandemic!

Nicholas Davidson

Sent From Linda Cresci to the Board of Supervisors on 3/19/2022 12:36:07 AM

Dear Board of Supervisors,

Subject: Reopen JFK Drive

I fully support bicyclist and pedestrian safety. That's why I am asking you to reopen JFK Drive to how it was before COVID. It is closed all Sundays and half of the Saturdays every year, with ample bike lanes and pedestrian walkways each day of the week. We need to balance equity AND safety!

Linda Cresci

Sent From Michael Young to the Board of Supervisors on 3/19/2022 12:32:29 AM

Dear Board of Supervisors,

Subject: Support a JFK Drive compromise!

I support a Golden Gate Park that is accessible to everyone. We all agree that bicyclists and pedestrians should have access to Golden Gate Park, but we need to balance that with access for everyone else. I urge you to restore access to Golden Gate Park as it was before the pandemic.

Michael Young

Sent From Gina Lau to the Board of Supervisors on 3/19/2022 12:26:08 AM

Dear Board of Supervisors,

Subject: JFK

A compromise for John F. Kennedy Drive was reached in 2007 that allowed all users of Golden Gate Park to share the roads. It is time to reopen JFK Drive back to the way it was before COVID. The select few that are the most vocal are doing us all a disservice that want a reasonable compromise. Please reopen JFK Drive like it was before COVID!

Gina Lau

Sent From Edward Robbie to the Board of Supervisors on 3/19/2022 12:18:05 AM

Dear Board of Supervisors,

Subject: JFK

A compromise for John F. Kennedy Drive was reached in 2007 that allowed all users of Golden Gate Park to share the roads. It is time to reopen JFK Drive back to the way it was before COVID. The select few that are the most vocal are doing us all a disservice that want a reasonable compromise. Please reopen JFK Drive like it was before COVID!

Edward Robbie

Sent From Lily Lum to the Board of Supervisors on 3/19/2022 12:10:19 AM

Dear Board of Supervisors,

Subject: Golden Gate Park

It's time for John F. Kennedy Drive to reopen. Golden Gate Park is a critical open space that everyone should be able to visit. I urge you to support JFK Drive returning to the conditions pre-COVID, with all roadways open to vehicle traffic and street closures on Sundays and some Saturdays as it was before

Lily Lum

Sent From Korsunsky Galina to the Board of Supervisors on 3/18/2022 11:55:32 PM

Dear Board of Supervisors,

Subject: Reopen JFK

San Franciscans of all ages and abilities love Golden Gate Park. We all need access to the Park! JFK Drive should be reopened to the way it was before COVID.

Korsunsky Galina

Sent From Timothy Chapman to the Board of Supervisors on 3/18/2022 11:22:48 PM

Dear Board of Supervisors,

Subject: JFK Drive

The 24/7 closure of JFK drive has left many people unable to access Golden Gate Park and its institutions. The current closure is for those who live close enough, have the money to pay for parking, or are able bodied enough to travel on foot or bicycle. We need to go back to the compromise that was struck and reopen JFK as it was before the pandemic!

Timothy Chapman

Sent From Rosy Picture to the Board of Supervisors on 3/18/2022 11:16:49 PM

Dear Board of Supervisors,

Subject: Reopen JFK

San Franciscans of all ages and abilities love Golden Gate Park. We all need access to the Park! JFK Drive should be reopened to the way it was before COVID.

Rosy Picture

Sent From Karen Pierotti to the Board of Supervisors on 3/18/2022 11:01:25 PM

Dear Board of Supervisors,

Subject: JFK Drive

The 24/7 closure of JFK drive has left many people unable to access Golden Gate Park and its institutions. The current closure is for those who live close enough, have the money to pay for parking, or are able bodied enough to travel on foot or bicycle. We need to go back to the compromise that was struck and reopen JFK as it was before the pandemic!

Karen Pierotti

Sent From William Crosslin to the Board of Supervisors on 3/18/2022 10:59:11 PM

Dear Board of Supervisors,

Subject: Golden Gate Park

All families from around the City deserve access to Golden Gate Park. We must reopen JFK Drive to make access to Golden Gate Park a reality. Not all can take public transportation or walk/bike to Golden Gate Park. Access isn't the same for everybody! JFK Drive should be open like it was pre-pandemic.

William Crosslin

Sent From Cinzia Bianchi to the Board of Supervisors on 3/18/2022 10:50:52 PM

Dear Board of Supervisors,

Subject: Please reopen JFK Drive

I urge you to support returning John F. Kennedy Drive to its pre-COVID conditions, with all roadways open to vehicle traffic and street closures on Sundays, holidays, and some Saturdays. I haven't been able to enjoy Golden Gate Park with JFK Drive closed 24/7. Everyone should be able to access Golden Gate Park. We need your voice on this issue!

Cinzia Bianchi

Sent From Iliana Walsh to the Board of Supervisors on 3/18/2022 10:38:30 PM

Dear Board of Supervisors,

Subject: Reopen JFK Drive

I fully support bicyclist and pedestrian safety. That's why I am asking you to reopen JFK Drive to how it was before COVID. It is closed all Sundays and half of the Saturdays every year, with ample bike lanes and pedestrian walkways each day of the week. We need to balance equity AND safety!

Iliana Walsh

Sent From William Cassidy to the Board of Supervisors on 3/18/2022 10:10:47 PM

Dear Board of Supervisors,

Subject: Golden Gate Park

It's time for John F. Kennedy Drive to reopen. Golden Gate Park is a critical open space that everyone should be able to visit. I urge you to support JFK Drive returning to the conditions pre-COVID, with all roadways open to vehicle traffic and street closures on Sundays and some Saturdays as it was before

William Cassidy

Sent From Karen Keller to the Board of Supervisors on 3/18/2022 9:44:57 PM

Dear Board of Supervisors,

Subject: Reopen JFK

San Franciscans of all ages and abilities love Golden Gate Park. We all need access to the Park! JFK Drive should be reopened to the way it was before COVID. With all the changes going on we need this to help us get back to normal.

Karen Keller

Sent From Joseph Korts to the Board of Supervisors on 3/18/2022 9:35:51 PM

Dear Board of Supervisors,

Subject: JFK

A compromise for John F. Kennedy Drive was reached in 2007 that allowed all users of Golden Gate Park to share the roads. It is time to reopen JFK Drive back to the way it was before COVID. The select few that are the most vocal are doing us all a disservice that want a reasonable compromise. Please reopen JFK Drive like it was before COVID!

Joseph Korts

Sent From Tom Harrison to the Board of Supervisors on 3/18/2022 9:25:53 PM

Dear Board of Supervisors,

Subject: Reopen JFK

San Franciscans of all ages and abilities love Golden Gate Park. We all need access to the Park! JFK Drive should be reopened to the way it was before COVID.

Tom Harrison

Sent From Vj Patel to the Board of Supervisors on 3/18/2022 9:06:46 PM

Dear Board of Supervisors,

Subject: JFK

A compromise for John F. Kennedy Drive was reached in 2007 that allowed all users of Golden Gate Park to share the roads. It is time to reopen JFK Drive back to the way it was before COVID. The select few that are the most vocal are doing us all a disservice that want a reasonable compromise. Please reopen JFK Drive like it was before COVID!

Vj Patel

Sent From Judith Faria to the Board of Supervisors on 3/18/2022 9:02:57 PM

Dear Board of Supervisors,

Subject: Reopen JFK Drive

I fully support bicyclist and pedestrian safety. That's why I am asking you to reopen JFK Drive to how it was before COVID. It is closed all Sundays and half of the Saturdays every year, with ample bike lanes and pedestrian walkways each day of the week. We need to balance equity AND safety!

Judith Faria

Sent From Theresa Broder to the Board of Supervisors on 3/18/2022 8:55:11 PM

Dear Board of Supervisors,

Subject: Golden Gate Park

It's time for John F. Kennedy Drive to reopen. Golden Gate Park is a critical open space that everyone should be able to visit. I urge you to support JFK Drive returning to the conditions pre-COVID, with all roadways open to vehicle traffic and street closures on Sundays and some Saturdays as it was before

Theresa Broder

Sent From Claudia Chamberlain to the Board of Supervisors on 3/18/2022 8:31:47 PM

Dear Board of Supervisors,

Subject: Golden Gate Park

Please, please consider that not every San Franciscan can ride a bike or walk far. Someday it may be you! It's time for John F. Kennedy Drive to reopen. Golden Gate Park is a critical open space that everyone should be able to visit. I urge you to support JFK Drive returning to the conditions pre-COVID, with all roadways open to vehicle traffic and street closures on Sundays and some Saturdays as it was before

Claudia Chamberlain

Sent From Adelia Whitfield to the Board of Supervisors on 3/18/2022 8:28:56 PM

Dear Board of Supervisors,

Subject: Support a JFK Drive compromise!

I support a Golden Gate Park that is accessible to everyone. We all agree that bicyclists and pedestrians should have access to Golden Gate Park, but we need to balance that with access for everyone else. I urge you to restore access to Golden Gate Park as it was before the pandemic.

Adelia Whitfield

Sent From Norma Boteo to the Board of Supervisors on 3/18/2022 8:08:05 PM

Dear Board of Supervisors,

Subject: Golden Gate Park

It's time for John F. Kennedy Drive to reopen. Golden Gate Park is a critical open space that everyone should be able to visit. I urge you to support JFK Drive returning to the conditions pre-COVID, with all roadways open to vehicle traffic and street closures on Sundays and some Saturdays as it was before

Norma Boteo

Sent From Jeremiah Bohner to the Board of Supervisors on 3/18/2022 8:07:57 PM

Dear Board of Supervisors,

Subject: Golden Gate Park

All families from around the City deserve access to Golden Gate Park. We must reopen JFK Drive to make access to Golden Gate Park a reality. Not all can take public transportation or walk/bike to Golden Gate Park. Access isn't the same for everybody! JFK Drive should be open like it was pre-pandemic.

Jeremiah Bohner

Sent From John Terry to the Board of Supervisors on 3/18/2022 8:06:38 PM

Dear Board of Supervisors,

Subject: JFK Drive

The 24/7 closure of JFK drive has left many people unable to access Golden Gate Park and its institutions. The current closure is for those who live close enough, have the money to pay for parking, or are able bodied enough to travel on foot or bicycle. We need to go back to the compromise that was struck and reopen JFK as it was before the pandemic!

John Terry

Sent From Dinair Sisson to the Board of Supervisors on 3/18/2022 8:00:15 PM

Dear Board of Supervisors,

Subject: Golden Gate Park

All families from around the City deserve access to Golden Gate Park. We must reopen JFK Drive to make access to Golden Gate Park a reality. Not all can take public transportation or walk/bike to Golden Gate Park. Access isn't the same for everybody! JFK Drive should be open like it was pre-pandemic.

Dinair Sisson

Sent From Carla Eagleton to the Board of Supervisors on 3/18/2022 7:59:02 PM

Dear Board of Supervisors,

Subject: Reopen JFK Drive

I fully support bicyclist and pedestrian safety. That's why I am asking you to reopen JFK Drive to how it was before COVID. It is closed all Sundays and half of the Saturdays every year, with ample bike lanes and pedestrian walkways each day of the week. We need to balance equity AND safety!

Carla Eagleton

Sent From Feliks Kubin to the Board of Supervisors on 3/18/2022 7:59:00 PM

Dear Board of Supervisors,

Subject: Please reopen JFK Drive

I urge you to support returning John F. Kennedy Drive to its pre-COVID conditions, with all roadways open to vehicle traffic and street closures on Sundays, holidays, and some Saturdays. I haven't been able to enjoy Golden Gate Park with JFK Drive closed 24/7. Everyone should be able to access Golden Gate Park. We need your voice on this issue!

Feliks Kubin

Sent From Smith Charmayne to the Board of Supervisors on 3/18/2022 7:55:21 PM

Dear Board of Supervisors,

Subject: JFK Drive

The 24/7 closure of JFK drive has left many people unable to access Golden Gate Park and its institutions. The current closure is for those who live close enough, have the money to pay for parking, or are able bodied enough to travel on foot or bicycle. We need to go back to the compromise that was struck and reopen JFK as it was before the pandemic!

Smith Charmayne

Sent From Lawrence Augustine to the Board of Supervisors on 3/18/2022 7:44:58 PM

Dear Board of Supervisors,

Subject: JFK

Ableism and gatekeeping have no place in San Francisco. The current closure of JFK Drive is unfortunately both of those things. The time for 'close first, ask questions later' is over. It is time to revert back to the compromise that was struck over a decade ago and restore access for all to Golden Gate Park.

Lawrence Augustine

Sent From Jacqueline Zuger to the Board of Supervisors on 3/18/2022 7:07:14 PM

Dear Board of Supervisors,

Subject: Golden Gate Park

It's time for John F. Kennedy Drive to reopen. Golden Gate Park is a critical open space that everyone should be able to visit. I urge you to support JFK Drive returning to the conditions pre-COVID, with all roadways open to vehicle traffic and street closures on Sundays and some Saturdays as it was before

Jacqueline Zuger

Sent From Shirley Tyson to the Board of Supervisors on 3/18/2022 7:07:02 PM

Dear Board of Supervisors,

Subject: JFK Drive

The 24/7 closure of JFK drive has left many people unable to access Golden Gate Park and its institutions. The current closure is for those who live close enough, have the money to pay for parking, or are able bodied enough to travel on foot or bicycle. We need to go back to the compromise that was struck and reopen JFK as it was before the pandemic!

Shirley Tyson

Sent From Stan Vossler to the Board of Supervisors on 3/18/2022 6:53:14 PM

Dear Board of Supervisors,

Subject: Golden Gate Park

It's time for John F. Kennedy Drive to reopen. Golden Gate Park is a critical open space that everyone should be able to visit. I urge you to support JFK Drive returning to the conditions pre-COVID, with all roadways open to vehicle traffic and street closures on Sundays and some Saturdays as it was before

Stan Vossler

Sent From Kimberly Cruz to the Board of Supervisors on 3/18/2022 6:20:40 PM

Dear Board of Supervisors,

Subject: JFK Drive

The current closure of JFK Drive severely impacts people with disabilities, seniors, and communities not directly neighboring Golden Gate Park. As we emerge from COVID, it's time to reopen JFK Drive. Golden Gate Park belongs to the people of San Francisco, not just a few. I strongly encourage you to support JFK Drive returning to the conditions pre-COVID, with all roadways open to vehicle traffic and street closures on Sundays, holidays and Saturdays, 6 months of the year.

Kimberly Cruz

Sent From Matthew McConihe to the Board of Supervisors on 3/18/2022 5:50:50 PM

Dear Board of Supervisors,

Subject: JFK

Ableism and gatekeeping have no place in San Francisco. The current closure of JFK Drive is unfortunately both of those things. The time for 'close first, ask questions later' is over. It is time to revert back to the compromise that was struck over a decade ago and restore access for all to Golden Gate Park.

Matthew McConihe

Sent From Leonid Khidekel to the Board of Supervisors on 3/18/2022 5:27:41 PM

Dear Board of Supervisors,

Subject: Support a JFK Drive compromise!

I support a Golden Gate Park that is accessible to everyone. We all agree that bicyclists and pedestrians should have access to Golden Gate Park, but we need to balance that with access for everyone else. I urge you to restore access to Golden Gate Park as it was before the pandemic.

Leonid Khidekel

Sent From William Tran to the Board of Supervisors on 3/18/2022 5:14:32 PM

Dear Board of Supervisors,

Subject: JFK

Ableism and gatekeeping have no place in San Francisco. The current closure of JFK Drive is unfortunately both of those things. The time for 'close first, ask questions later' is over. It is time to revert back to the compromise that was struck over a decade ago and restore access for all to Golden Gate Park.

William Tran

Sent From Joe Neroda to the Board of Supervisors on 3/18/2022 5:12:03 PM

Dear Board of Supervisors,

Subject: JFK Drive

The 24/7 closure of JFK drive has left many people unable to access Golden Gate Park and its institutions. The current closure is for those who live close enough, have the money to pay for parking, or are able bodied enough to travel on foot or bicycle. We need to go back to the compromise that was struck and reopen JFK as it was before the pandemic!

Joe Neroda

Sent From Jason Chu to the Board of Supervisors on 3/18/2022 4:55:36 PM

Dear Board of Supervisors,

Subject: JFK Drive

The current closure of JFK Drive severely impacts people with disabilities, seniors, and communities not directly neighboring Golden Gate Park. As we emerge from COVID, it's time to reopen JFK Drive. Golden Gate Park and the Great Highway belongs to the people of San Francisco, not just a few. I strongly encourage you to support JFK Drive returning to the conditions pre-COVID, with all roadways open to vehicle traffic and street closures on Sundays, holidays and Saturdays, 6 months of the year.

Jason Chu

Sent From Shoki Miyashita to the Board of Supervisors on 3/18/2022 4:33:42 PM

Dear Board of Supervisors,

Subject: JFK

Ableism and gatekeeping have no place in San Francisco. The current closure of JFK Drive is unfortunately both of those things. The time for 'close first, ask questions later' is over. It is time to revert back to the compromise that was struck over a decade ago and restore access for all to Golden Gate Park.

Shoki Miyashita

Sent From Christine Flick to the Board of Supervisors on 3/18/2022 4:30:36 PM

Dear Board of Supervisors,

Subject: Golden Gate Park

It's time for John F. Kennedy Drive to reopen. Golden Gate Park is a critical open space that everyone should be able to visit. I urge you to support JFK Drive returning to the conditions pre-COVID, with all roadways open to vehicle traffic and street closures on Sundays and some Saturdays as it was before

Christine Flick

Sent From May Chow to the Board of Supervisors on 3/18/2022 4:28:10 PM

Dear Board of Supervisors,

Subject: JFK Drive

The current closure of JFK Drive severely impacts people with disabilities, seniors, and communities not directly neighboring Golden Gate Park. As we emerge from COVID, it's time to reopen JFK Drive. Golden Gate Park belongs to the people of San Francisco, not just a few. I strongly encourage you to support JFK Drive returning to the conditions pre-COVID, with all roadways open to vehicle traffic and street closures on Sundays, holidays and Saturdays, 6 months of the year.

May Chow

Sent From Julie Magowan to the Board of Supervisors on 3/18/2022 4:25:19 PM

Dear Board of Supervisors,

Subject: JFK Drive

The 24/7 closure of JFK drive has left many people unable to access Golden Gate Park and its institutions. The current closure is for those who live close enough, have the money to pay for parking, or are able bodied enough to travel on foot or bicycle. We need to go back to the compromise that was struck and reopen JFK as it was before the pandemic!

Julie Magowan

Sent From daniel yang to the Board of Supervisors on 3/18/2022 4:24:54 PM

Dear Board of Supervisors,

Subject: Reopen JFK Drive

I fully support bicyclist and pedestrian safety. That's why I am asking you to reopen JFK Drive to how it was before COVID. It is closed all Sundays and half of the Saturdays every year, with ample bike lanes and pedestrian walkways each day of the week. We need to balance equity AND safety!

daniel yang

Sent From Shon Buford to the Board of Supervisors on 3/18/2022 4:17:11 PM

Dear Board of Supervisors,

Subject: Golden Gate Park

All families from around the City deserve access to Golden Gate Park. We must reopen JFK Drive to make access to Golden Gate Park a reality. Not all can take public transportation or walk/bike to Golden Gate Park. Access isn't the same for everybody! JFK Drive should be open like it was pre-pandemic.

Shon Buford

Sent From Cinfonie Chiu to the Board of Supervisors on 3/18/2022 4:15:37 PM

Dear Board of Supervisors,

Subject: Reopen JFK

San Franciscans of all ages and abilities love Golden Gate Park. We all need access to the Park! JFK Drive should be reopened to the way it was before COVID.

Cinfonie Chiu

Sent From Michelle Morby to the Board of Supervisors on 3/18/2022 4:14:58 PM

Dear Board of Supervisors,

Subject: Golden Gate Park

All families from around the City deserve access to Golden Gate Park. We must reopen JFK Drive to make access to Golden Gate Park a reality. Not all can take public transportation or walk/bike to Golden Gate Park. Access isn't the same for everybody! JFK Drive should be open like it was pre-pandemic.

Michelle Morby

Sent From Cassandra Alarcob to the Board of Supervisors on 3/18/2022 3:47:03 PM

Dear Board of Supervisors,

Subject: Reopen JFK

San Franciscans of all ages and abilities love Golden Gate Park. We all need access to the Park! JFK Drive should be reopened to the way it was before COVID.

Cassandra Alarcob

Sent From Patrick Gleeson to the Board of Supervisors on 3/18/2022 3:34:43 PM

Dear Board of Supervisors,

Subject: Golden Gate Park

All families from around the City deserve access to Golden Gate Park. We must reopen JFK Drive to make access to Golden Gate Park a reality. Not all can take public transportation or walk/bike to Golden Gate Park. Access isn't the same for everybody! JFK Drive should be open like it was pre-pandemic.

Patrick Gleeson

Sent From William Black to the Board of Supervisors on 3/18/2022 3:22:40 PM

Dear Board of Supervisors,

Subject: Reopen JFK Drive

I fully support bicyclist and pedestrian safety. That's why I am asking you to reopen JFK Drive to how it was before COVID. It is closed all Sundays and half of the Saturdays every year, with ample bike lanes and pedestrian walkways each day of the week. We need to balance equity AND safety!

William Black

Sent From Marybethlohr9@gmail.com Lohr to the Board of Supervisors on 3/18/2022 3:17:13 PM

Dear Board of Supervisors,

Subject: Please reopen JFK Drive

I urge you to support returning John F. Kennedy Drive to its pre-COVID conditions, with all roadways open to vehicle traffic and street closures on Sundays, holidays, and some Saturdays. I haven't been able to enjoy Golden Gate Park with JFK Drive closed 24/7. Everyone should be able to access Golden Gate Park. We need your voice on this issue!

Marybethlohr9@gmail.com Lohr

Sent From Leo Leo Delucchi to the Board of Supervisors on 3/18/2022 3:07:50 PM

Dear Board of Supervisors,

Subject: JFK

A compromise for John F. Kennedy Drive was reached in 2007 that allowed all users of Golden Gate Park to share the roads. It is time to reopen JFK Drive back to the way it was before COVID. The select few that are the most vocal are doing us all a disservice that want a reasonable compromise. Please reopen JFK Drive like it was before COVID!

Leo Leo Delucchi

Sent From Deborah Cohn to the Board of Supervisors on 3/18/2022 2:25:23 PM

Dear Board of Supervisors,

Subject: JFK Drive

The 24/7 closure of JFK drive has left many people unable to access Golden Gate Park and its institutions. The current closure is for those who live close enough, have the money to pay for parking, or are able bodied enough to travel on foot or bicycle. We need to go back to the compromise that was struck and reopen JFK as it was before the pandemic!

Deborah Cohn

Sent From Marina Roche to the Board of Supervisors on 3/18/2022 2:20:30 PM

Dear Board of Supervisors,

Subject: JFK Drive

The current closure of JFK Drive severely impacts people with disabilities, seniors, and communities not directly neighboring Golden Gate Park. As we emerge from COVID, it's time to reopen JFK Drive. Golden Gate Park belongs to the people of San Francisco, not just a few. I strongly encourage you to support JFK Drive returning to the conditions pre-COVID, with all roadways open to vehicle traffic and street closures on Sundays, holidays and Saturdays, 6 months of the year.

Marina Roche

Sent From Jeffrey Roy to the Board of Supervisors on 3/18/2022 2:20:07 PM

Dear Board of Supervisors,

Subject: JFK Drive

The current closure of JFK Drive severely impacts people with disabilities, seniors, and communities not directly neighboring Golden Gate Park. As we emerge from COVID, it's time to reopen JFK Drive. Golden Gate Park belongs to the people of San Francisco, not just a few. I strongly encourage you to support JFK Drive returning to the conditions pre-COVID, with all roadways open to vehicle traffic and street closures on Sundays, holidays and Saturdays, 6 months of the year.

Jeffrey Roy

Sent From Mary Torres to the Board of Supervisors on 3/18/2022 2:11:13 PM

Dear Board of Supervisors,

Subject: Please reopen JFK Drive

I urge you to support returning John F. Kennedy Drive to its pre-COVID conditions, with all roadways open to vehicle traffic and street closures on Sundays, holidays, and some Saturdays. I haven't been able to enjoy Golden Gate Park with JFK Drive closed 24/7. Everyone should be able to access Golden Gate Park. We need your voice on this issue!

Mary Torres

Sent From Aleks Batyuk to the Board of Supervisors on 3/18/2022 2:03:23 PM

Dear Board of Supervisors,

Subject: Reopen JFK

San Franciscans of all ages and abilities love Golden Gate Park. We all need access to the Park! JFK Drive should be reopened to the way it was before COVID.

Aleks Batyuk

Sent From Summer Scott to the Board of Supervisors on 3/18/2022 2:01:42 PM

Dear Board of Supervisors,

Subject: JFK

A compromise for John F. Kennedy Drive was reached in 2007 that allowed all users of Golden Gate Park to share the roads. It is time to reopen JFK Drive back to the way it was before COVID. The select few that are the most vocal are doing us all a disservice that want a reasonable compromise. Please reopen JFK Drive like it was before COVID!

Summer Scott

Sent From Lisa Klinck-Shea to the Board of Supervisors on 3/18/2022 1:12:12 PM

Dear Board of Supervisors,

Subject: Please reopen JFK Drive

I urge you to support returning John F. Kennedy Drive to its pre-COVID conditions, with all roadways open to vehicle traffic and street closures on Sundays, holidays, and some Saturdays. I haven't been able to enjoy Golden Gate Park with JFK Drive closed 24/7. Everyone should be able to access Golden Gate Park. We need your voice on this issue!

Lisa Klinck-Shea

Sent From Inna Royter to the Board of Supervisors on 3/18/2022 12:44:55 PM

Dear Board of Supervisors,

Subject: Golden Gate Park

It's time for John F. Kennedy Drive to reopen. Golden Gate Park is a critical open space that everyone should be able to visit. I urge you to support JFK Drive returning to the conditions pre-COVID, with all roadways open to vehicle traffic and street closures on Sundays and some Saturdays as it was before

Inna Royter

Sent From Christopher Knutson to the Board of Supervisors on 3/18/2022 11:56:50 AM

Dear Board of Supervisors,

Subject: Golden Gate Park

All families from around the City deserve access to Golden Gate Park. We must reopen JFK Drive to make access to Golden Gate Park a reality. Not all can take public transportation or walk/bike to Golden Gate Park. Access isn't the same for everybody! JFK Drive should be open like it was pre-pandemic.

Christopher Knutson

Sent From Vivienne Ramirez to the Board of Supervisors on 3/18/2022 11:10:25 AM

Dear Board of Supervisors,

Subject: Reopen JFK

San Franciscans of all ages and abilities love Golden Gate Park. We all need access to the Park! JFK Drive should be reopened to the way it was before COVID.

Vivienne Ramirez

Sent From Sara Lee Wright to the Board of Supervisors on 3/18/2022 10:29:13 AM

Dear Board of Supervisors,

Subject: Reopen JFK Drive

I fully support bicyclist and pedestrian safety. That's why I am asking you to reopen JFK Drive to how it was before COVID. It is closed all Sundays and half of the Saturdays every year, with ample bike lanes and pedestrian walkways each day of the week. We need to balance equity AND safety!

Sara Lee Wright

Sent From Cabran Chamberlain to the Board of Supervisors on 3/18/2022 7:51:00 AM

Dear Board of Supervisors,

Subject: Please reopen JFK Drive

I urge you to support returning John F. Kennedy Drive to its pre-COVID conditions, with all roadways open to vehicle traffic and street closures on Sundays, holidays, and some Saturdays. I haven't been able to enjoy Golden Gate Park with JFK Drive closed 24/7. Everyone should be able to access Golden Gate Park. We need your voice on this issue!

Cabran Chamberlain

Sent From Vince Moreci to the Board of Supervisors on 3/18/2022 7:46:42 AM

Dear Board of Supervisors,

Subject: Reopen JFK Drive

I fully support bicyclist and pedestrian safety. That's why I am asking you to reopen JFK Drive to how it was before COVID. It is closed all Sundays and half of the Saturdays every year, with ample bike lanes and pedestrian walkways each day of the week. We need to balance equity AND safety!

Vince Moreci

Sent From Michael McCurley to the Board of Supervisors on 3/18/2022 7:13:37 AM

Dear Board of Supervisors,

Subject: Golden Gate Park

All families from around the City deserve access to Golden Gate Park. We must reopen JFK Drive to make access to Golden Gate Park a reality. Not all can take public transportation or walk/bike to Golden Gate Park. Access isn't the same for everybody! JFK Drive should be open like it was pre-pandemic.

Michael McCurley

Sent From Cathy White to the Board of Supervisors on 3/18/2022 3:44:33 AM

Dear Board of Supervisors,

Subject: Golden Gate Park

All families from around the City deserve access to Golden Gate Park. We must reopen JFK Drive to make access to Golden Gate Park a reality. Not all can take public transportation or walk/bike to Golden Gate Park. Access isn't the same for everybody! JFK Drive should be open like it was pre-pandemic.

Cathy White

Sent From Phillip Fernandez to the Board of Supervisors on 3/18/2022 2:58:02 AM

Dear Board of Supervisors,

Subject: Golden Gate Park

All families from around the City deserve access to Golden Gate Park. We must reopen JFK Drive to make access to Golden Gate Park a reality. Not all can take public transportation or walk/bike to Golden Gate Park. Access isn't the same for everybody! JFK Drive should be open like it was pre-pandemic.

Phillip Fernandez

Sent From Anna Tkachenko to the Board of Supervisors on 3/18/2022 2:39:42 AM

Dear Board of Supervisors,

Subject: Support a JFK Drive compromise!

I support a Golden Gate Park that is accessible to everyone. We all agree that bicyclists and pedestrians should have access to Golden Gate Park, but we need to balance that with access for everyone else. I urge you to restore access to Golden Gate Park as it was before the pandemic.

Anna Tkachenko

Sent From Pete Whitcomb to the Board of Supervisors on 3/18/2022 2:34:02 AM

Dear Board of Supervisors,

Subject: JFK Drive

The 24/7 closure of JFK drive has left many people unable to access Golden Gate Park and its institutions. The current closure is for those who live close enough, have the money to pay for parking, or are able bodied enough to travel on foot or bicycle. We need to go back to the compromise that was struck and reopen JFK as it was before the pandemic!

Pete Whitcomb

Sent From Tim Campbell to the Board of Supervisors on 3/18/2022 2:12:19 AM

Dear Board of Supervisors,

Subject: Golden Gate Park

All families from around the City deserve access to Golden Gate Park. We must reopen JFK Drive to make access to Golden Gate Park a reality. Not all can take public transportation or walk/bike to Golden Gate Park. Access isn't the same for everybody! JFK Drive should be open like it was pre-pandemic.

Tim Campbell

Sent From Leah Senitte to the Board of Supervisors on 3/18/2022 2:06:56 AM

Dear Board of Supervisors,

Subject: Golden Gate Park

All families from around the City deserve access to Golden Gate Park. We must reopen JFK Drive to make access to Golden Gate Park a reality. Not all can take public transportation or walk/bike to Golden Gate Park. Access isn't the same for everybody! JFK Drive should be open like it was pre-pandemic.

Leah Senitte

Sent From Janice Buckle to the Board of Supervisors on 3/18/2022 2:00:51 AM

Dear Board of Supervisors,

Subject: JFK Drive

The current closure of JFK Drive severely impacts people with disabilities, seniors, and communities not directly neighboring Golden Gate Park. As we emerge from COVID, it's time to reopen JFK Drive. Golden Gate Park belongs to the people of San Francisco, not just a few. I strongly encourage you to support JFK Drive returning to the conditions pre-COVID, with all roadways open to vehicle traffic and street closures on Sundays, holidays and Saturdays, 6 months of the year.

Janice Buckle

Sent From Cathy Billups to the Board of Supervisors on 3/18/2022 1:50:41 AM

Dear Board of Supervisors,

Subject: Reopen JFK

San Franciscans of all ages and abilities love Golden Gate Park. We all need access to the Park! JFK Drive should be reopened to the way it was before COVID.

Cathy Billups

Sent From Erin Murphy to the Board of Supervisors on 3/18/2022 1:39:28 AM

Dear Board of Supervisors,

Subject: Reopen JFK

San Franciscans of all ages and abilities love Golden Gate Park. We all need access to the Park! JFK Drive should be reopened to the way it was before COVID.

Erin Murphy

Sent From Sandra May to the Board of Supervisors on 3/18/2022 1:04:10 AM

Dear Board of Supervisors,

Subject: JFK

A compromise for John F. Kennedy Drive was reached in 2007 that allowed all users of Golden Gate Park to share the roads. It is time to reopen JFK Drive back to the way it was before COVID. The select few that are the most vocal are doing us all a disservice that want a reasonable compromise. Please reopen JFK Drive like it was before COVID!

Sandra May

Sent From Lanna Fullen to the Board of Supervisors on 3/18/2022 1:00:05 AM

Dear Board of Supervisors,

Subject: JFK Drive

The 24/7 closure of JFK drive has left many people unable to access Golden Gate Park and its institutions. The current closure is for those who live close enough, have the money to pay for parking, or are able bodied enough to travel on foot or bicycle. We need to go back to the compromise that was struck and reopen JFK as it was before the pandemic!

Lanna Fullen

Sent From Rachel Smith to the Board of Supervisors on 3/18/2022 12:54:43 AM

Dear Board of Supervisors,

Subject: JFK

A compromise for John F. Kennedy Drive was reached in 2007 that allowed all users of Golden Gate Park to share the roads. It is time to reopen JFK Drive back to the way it was before COVID. The select few that are the most vocal are doing us all a disservice that want a reasonable compromise. Please reopen JFK Drive like it was before COVID!

Rachel Smith

Sent From William Rivette to the Board of Supervisors on 3/18/2022 12:46:56 AM

Dear Board of Supervisors,

Subject: Please reopen JFK Drive

I urge you to support returning John F. Kennedy Drive to its pre-COVID conditions, with all roadways open to vehicle traffic and street closures on Sundays, holidays, and some Saturdays. I haven't been able to enjoy Golden Gate Park with JFK Drive closed 24/7. Everyone should be able to access Golden Gate Park. We need your voice on this issue!

William Rivette

Sent From Lilia Ahner to the Board of Supervisors on 3/18/2022 12:44:22 AM

Dear Board of Supervisors,

Subject: Reopen JFK

San Franciscans of all ages and abilities love Golden Gate Park. We all need access to the Park! JFK Drive should be reopened to the way it was before COVID.

Lilia Ahner

Sent From Cathy Coleman to the Board of Supervisors on 3/18/2022 12:29:38 AM

Dear Board of Supervisors,

Subject: Please reopen JFK Drive

I urge you to support returning John F. Kennedy Drive to its pre-COVID conditions, with all roadways open to vehicle traffic and street closures on Sundays, holidays, and some Saturdays. I haven't been able to enjoy Golden Gate Park with JFK Drive closed 24/7. Everyone should be able to access Golden Gate Park. We need your voice on this issue!

Cathy Coleman

Sent From Paul Arias to the Board of Supervisors on 3/18/2022 12:13:19 AM

Dear Board of Supervisors,

Subject: Reopen JFK Drive

I fully support bicyclist and pedestrian safety. That's why I am asking you to reopen JFK Drive to how it was before COVID. It is closed all Sundays and half of the Saturdays every year, with ample bike lanes and pedestrian walkways each day of the week. We need to balance equity AND safety!

Paul Arias

Sent From Abe Newman to the Board of Supervisors on 3/18/2022 12:02:59 AM

Dear Board of Supervisors,

Subject: Please reopen JFK Drive

I urge you to support returning John F. Kennedy Drive to its pre-COVID conditions, with all roadways open to vehicle traffic and street closures on Sundays, holidays, and some Saturdays. I haven't been able to enjoy Golden Gate Park with JFK Drive closed 24/7. Everyone should be able to access Golden Gate Park. We need your voice on this issue!

Abe Newman

Sent From Tracy Thatcher to the Board of Supervisors on 3/17/2022 11:43:09 PM

Dear Board of Supervisors,

Subject: Support a JFK Drive compromise!

I support a Golden Gate Park that is accessible to everyone. We all agree that bicyclists and pedestrians should have access to Golden Gate Park, but we need to balance that with access for everyone else. I urge you to restore access to Golden Gate Park as it was before the pandemic.

Tracy Thatcher

Sent From Jeannine Liebert to the Board of Supervisors on 3/17/2022 11:30:05 PM

Dear Board of Supervisors,

Subject: Golden Gate Park

Golden gate park was already very creepy at night, before JFK drive closed. Now it's probably much creepier, I wouldn't know, I have no reason to go anywhere near there at night, but I'm concerned for my fellow San Franciscans who need it open for their safety. When an already unsafe place is even more isolated from general public, it's a perfect place for crimes to occur. It's not only dangerous to women due to homeless, the weirdos & the perverts in the park at night, it can be dangerous to anyone at night due to the wildlife, like wandering coyotes. My ex encountered one, when riding his bicycle thru there at night, about 6 years ago. luckily for him, at the time, a passing car scared the coyote off. That happened to him on 2 seperate occasions. If the street had been closed off to vehicles then, things could've turned out very differently. That is just one person, I'm sure theres many more out there with similar 'GG park wildlife encounter' stories. . With that said, it's definetly time for John F. Kennedy Drive to reopen. Golden Gate Park is a critical open space that everyone should be able to visit. I urge you to support JFK Drive returning to the conditions pre-COVID, with all roadways open to vehicle traffic and street closures on Sundays and some Saturdays as it was before. *I also hope you'll resume back to pre-covid business hours across the city. Having everything start later & close earlier does not prevent the spread of covid. If anything, now that masks are no longer enforced, limited businsss hours probably spread covid more than anything. The latest omicron variant of covid spreads like wildfire. Knowing this, San Franciscans are being forced into crowded into crowded businesses among many people without masks. This is exactly how covid spreads. Its contrary to common sense thinking. Please, either reenact the mask mandate, or reenact pre covid hours. Less people use businesses later hours, and I've always preferred to use hours with less people, covid or not.. If the city is willing to accomodate angry mask hating citizens, then why not accommodate those who dislike being crowded into stores & businesses like cattle with a bunch of sick people coughing into their hand not wearing masks. I want to avoid these careless daytime store users. No masks + limited business hours seems to contrast all the safety measures enacted the past 2 years. It's senseless to have a bunch of maskless san franciscans crowding together. At least if stores / businesses are open until later like before, there's a much lower chance of catching covid, because less people come in during later hours.. I dont appreciate being forced to use peak hours at stores, while filled with people who don't use a mask.. Also, there's no consistency. Some places have resumed their usual pre covid hours, while others haven't. Covid is beginning to feel like an excuse to for businesses to go home early. I really don't see how closing a place 2 hours early is prevents the spread of covid in a maskless society. If you know how that works, I'd love to hear back from you on that. I've taken a great deal of care to avoid covid. Please let me & others like me, continue to do so, by allowing people to use businesses at their pre covid hours.

Jeannine Liebert

Sent From Nancy Wiley to the Board of Supervisors on 3/17/2022 11:27:08 PM

Dear Board of Supervisors,

Subject: JFK Drive

The current closure of JFK Drive severely impacts people with disabilities, seniors, and communities not directly neighboring Golden Gate Park. As we emerge from COVID, it's time to reopen JFK Drive. Golden Gate Park belongs to the people of San Francisco, not just a few. I strongly encourage you to support JFK Drive returning to the conditions pre-COVID, with all roadways open to vehicle traffic and street closures on Sundays, holidays and Saturdays, 6 months of the year.

Nancy Wiley

Sent From Charlie Evans to the Board of Supervisors on 3/17/2022 11:25:32 PM

Dear Board of Supervisors,

Subject: JFK

A compromise for John F. Kennedy Drive was reached in 2007 that allowed all users of Golden Gate Park to share the roads. It is time to reopen JFK Drive back to the way it was before COVID. The select few that are the most vocal are doing us all a disservice that want a reasonable compromise. Please reopen JFK Drive like it was before COVID!

Charlie Evans

Sent From Nancy Nelson to the Board of Supervisors on 3/17/2022 11:25:00 PM

Dear Board of Supervisors,

Subject: Support a JFK Drive compromise!

I support a Golden Gate Park that is accessible to everyone. We all agree that bicyclists and pedestrians should have access to Golden Gate Park, but we need to balance that with access for everyone else. Why should one group have exclusive access? There's no reason why the pedestrians can't use the existing sidewalks and paths, and the cyclists use the bike lanes. There is still room for cars. I urge you to restore access to Golden Gate Park as it was before the pandemic.

Nancy Nelson

Sent From Jorge Corrales to the Board of Supervisors on 3/17/2022 11:04:12 PM

Dear Board of Supervisors,

Subject: Golden Gate Park

It's time for John F. Kennedy Drive to reopen. Golden Gate Park is a critical open space that everyone should be able to visit. I urge you to support JFK Drive returning to the conditions pre-COVID, with all roadways open to vehicle traffic and street closures on Sundays and some Saturdays as it was before

Jorge Corrales

Sent From Carolis Deal to the Board of Supervisors on 3/17/2022 11:04:02 PM

Dear Board of Supervisors,

Subject: JFK Drive

The 24/7 closure of JFK drive has left many people unable to access Golden Gate Park and its institutions. The current closure is for those who live close enough, have the money to pay for parking, or are able bodied enough to travel on foot or bicycle. We need to go back to the compromise that was struck and reopen JFK as it was before the pandemic!

Carolis Deal

Sent From Constanza Torres Acosta to the Board of Supervisors on 3/17/2022 10:45:53 PM

Dear Board of Supervisors,

Subject: Reopen JFK

San Franciscans of all ages and abilities love Golden Gate Park. We all need access to the Park! JFK Drive should be reopened to the way it was before COVID.

Constanza Torres Acosta

Sent From Douglas Klein to the Board of Supervisors on 3/17/2022 10:43:20 PM

Dear Board of Supervisors,

Subject: Golden Gate Park

All families from around the City deserve access to Golden Gate Park. We must reopen JFK Drive to make access to Golden Gate Park a reality. Not all can take public transportation or walk/bike to Golden Gate Park. Access isn't the same for everybody! JFK Drive should be open like it was pre-pandemic.

Douglas Klein

Sent From Clayton White to the Board of Supervisors on 3/17/2022 10:34:45 PM

Dear Board of Supervisors,

Subject: Golden Gate Park

It's time for John F. Kennedy Drive to reopen. Golden Gate Park is a critical open space that everyone should be able to visit. I urge you to support JFK Drive returning to the conditions pre-COVID, with all roadways open to vehicle traffic and street closures on Sundays and some Saturdays as it was before

Clayton White

Sent From Bonnie VinZant to the Board of Supervisors on 3/17/2022 10:32:31 PM

Dear Board of Supervisors,

Subject: Golden Gate Park

It's time for John F. Kennedy Drive to reopen. Golden Gate Park is a critical open space that everyone should be able to visit. I urge you to support JFK Drive returning to the conditions pre-COVID, with all roadways open to vehicle traffic and street closures on Sundays and some Saturdays as it was before

Bonnie VinZant

Sent From Jo Elias-Jackson to the Board of Supervisors on 3/17/2022 10:29:40 PM

Dear Board of Supervisors,

Subject: Support a JFK Drive compromise!

I support a Golden Gate Park that is accessible to everyone. We all agree that bicyclists and pedestrians should have access to Golden Gate Park, but we need to balance that with access for everyone else. I urge you to restore access to Golden Gate Park as it was before the pandemic.

Jo Elias-Jackson

Sent From Gary Grossman to the Board of Supervisors on 3/17/2022 9:40:25 PM

Dear Board of Supervisors,

Subject: Reopen JFK

San Franciscans of all ages and abilities love Golden Gate Park. We all need access to the Park! JFK Drive should be reopened to the way it was before COVID.

Gary Grossman

Sent From Orr Agam to the Board of Supervisors on 3/17/2022 9:06:41 PM

Dear Board of Supervisors,

Subject: Golden Gate Park

All families from around the City deserve access to Golden Gate Park. We must reopen JFK Drive to make access to Golden Gate Park a reality. Not all can take public transportation or walk/bike to Golden Gate Park. Access isn't the same for everybody! JFK Drive should be open like it was pre-pandemic.

Orr Agam

Sent From Frederick Reynolds to the Board of Supervisors on 3/17/2022 8:52:49 PM

Dear Board of Supervisors,

Subject: Reopen JFK

San Franciscans of all ages and abilities love Golden Gate Park. We all need access to the Park! JFK Drive should be reopened to the way it was before COVID.

Frederick Reynolds

Sent From Tina Maguire to the Board of Supervisors on 3/17/2022 8:39:23 PM

Dear Board of Supervisors,

Subject: JFK

A compromise for John F. Kennedy Drive was reached in 2007 that allowed all users of Golden Gate Park to share the roads. It is time to reopen JFK Drive back to the way it was before COVID. The select few that are the most vocal are doing us all a disservice that want a reasonable compromise. Please reopen JFK Drive like it was before COVID!

Tina Maguire

Sent From Paige Gienger to the Board of Supervisors on 3/17/2022 8:29:07 PM

Dear Board of Supervisors,

Subject: JFK Drive

The 24/7 closure of JFK drive has left many people unable to access Golden Gate Park and its institutions. The current closure is for those who live close enough, have the money to pay for parking, or are able bodied enough to travel on foot or bicycle. We need to go back to the compromise that was struck and reopen JFK as it was before the pandemic!

Paige Gienger

Sent From John Hilton to the Board of Supervisors on 3/17/2022 8:27:03 PM

Dear Board of Supervisors,

Subject: JFK Drive

The current closure of JFK Drive severely impacts people with disabilities, seniors, and communities not directly neighboring Golden Gate Park. As we emerge from COVID, it's time to reopen JFK Drive. Golden Gate Park belongs to the people of San Francisco, not just a few. I strongly encourage you to support JFK Drive returning to the conditions pre-COVID, with all roadways open to vehicle traffic and street closures on Sundays, holidays and Saturdays, 6 months of the year.

John Hilton

Sent From Adrian Wong to the Board of Supervisors on 3/17/2022 8:25:45 PM

Dear Board of Supervisors,

Subject: Reopen JFK

San Franciscans of all ages and abilities love Golden Gate Park. We all need access to the Park! JFK Drive should be reopened to the way it was before COVID.

Adrian Wong

Sent From Angela Mendoza to the Board of Supervisors on 3/17/2022 8:19:53 PM

Dear Board of Supervisors,

Subject: Support a JFK Drive compromise!

I support a Golden Gate Park that is accessible to everyone. We all agree that bicyclists and pedestrians should have access to Golden Gate Park, but we need to balance that with access for everyone else. I urge you to restore access to Golden Gate Park as it was before the pandemic.

Angela Mendoza

Sent From Greg Bailey to the Board of Supervisors on 3/17/2022 8:17:45 PM

Dear Board of Supervisors,

Subject: Support a JFK Drive compromise!

I support a Golden Gate Park that is accessible to everyone. We all agree that bicyclists and pedestrians should have access to Golden Gate Park, but we need to balance that with access for everyone else. I urge you to restore access to Golden Gate Park as it was before the pandemic.

Greg Bailey

Sent From Frank Blair to the Board of Supervisors on 3/17/2022 8:13:09 PM

Dear Board of Supervisors,

Subject: JFK Drive

The current closure of JFK Drive severely impacts people with disabilities, seniors, and communities not directly neighboring Golden Gate Park. As we emerge from COVID, it's time to reopen JFK Drive. Golden Gate Park belongs to the people of San Francisco, not just a few. I strongly encourage you to support JFK Drive returning to the conditions pre-COVID, with all roadways open to vehicle traffic and street closures on Sundays, holidays and Saturdays, 6 months of the year.

Frank Blair

Sent From Korene Tom to the Board of Supervisors on 3/17/2022 8:12:45 PM

Dear Board of Supervisors,

Subject: Golden Gate Park

All families from around the City deserve access to Golden Gate Park. We must reopen JFK Drive to make access to Golden Gate Park a reality. Not all can take public transportation or walk/bike to Golden Gate Park. Access isn't the same for everybody! JFK Drive should be open like it was pre-pandemic.

Korene Tom

Sent From Virginia Lee Miraglia to the Board of Supervisors on 3/17/2022 7:42:42 PM

Dear Board of Supervisors,

Subject: Golden Gate Park

It's time for John F. Kennedy Drive to reopen. Golden Gate Park is a critical open space that everyone should be able to visit. I urge you to support JFK Drive returning to the conditions pre-COVID, with all roadways open to vehicle traffic and street closures on Sundays and some Saturdays as it was before

Virginia Lee Miraglia

Sent From Mary Vance to the Board of Supervisors on 3/17/2022 7:01:20 PM

Dear Board of Supervisors,

Subject: Reopen JFK Drive

I fully support bicyclist and pedestrian safety. That's why I am asking you to reopen JFK Drive to how it was before COVID. It is closed all Sundays and half of the Saturdays every year, with ample bike lanes and pedestrian walkways each day of the week. We need to balance equity AND safety!

Mary Vance

Sent From Jen Dougherty to the Board of Supervisors on 3/17/2022 6:42:58 PM

Dear Board of Supervisors,

Subject: Please reopen JFK Drive

I urge you to support returning John F. Kennedy Drive to its pre-COVID conditions, with all roadways open to vehicle traffic and street closures on Sundays, holidays, and some Saturdays. I haven't been able to enjoy Golden Gate Park with JFK Drive closed 24/7. Everyone should be able to access Golden Gate Park. We need your voice on this issue!

Jen Dougherty

Sent From Angela Garcia to the Board of Supervisors on 3/17/2022 6:26:25 PM

Dear Board of Supervisors,

Subject: JFK Drive

The 24/7 closure of JFK drive has left many people unable to access Golden Gate Park and its institutions. The current closure is for those who live close enough, have the money to pay for parking, or are able bodied enough to travel on foot or bicycle. We need to go back to the compromise that was struck and reopen JFK as it was before the pandemic!

Angela Garcia

Sent From Julia DiGiovanni to the Board of Supervisors on 3/17/2022 6:24:28 PM

Dear Board of Supervisors,

Subject: JFK Drive

The 24/7 closure of JFK drive has left many people unable to access Golden Gate Park and its institutions. The current closure is for those who live close enough, have the money to pay for parking, or are able bodied enough to travel on foot or bicycle. We need to go back to the compromise that was struck and reopen JFK as it was before the pandemic!

Julia DiGiovanni

Sent From Lori Escobar to the Board of Supervisors on 3/17/2022 6:21:07 PM

Dear Board of Supervisors,

Subject: Support a JFK Drive compromise!

I support a Golden Gate Park that is accessible to everyone. We all agree that bicyclists and pedestrians should have access to Golden Gate Park, but we need to balance that with access for everyone else. I urge you to restore access to Golden Gate Park as it was before the pandemic.

Lori Escobar

Sent From Betty Sullivan to the Board of Supervisors on 3/17/2022 6:13:42 PM

Dear Board of Supervisors,

Subject: Golden Gate Park

All families from around the City deserve access to Golden Gate Park. We must reopen JFK Drive to make access to Golden Gate Park a reality. Not all can take public transportation or walk/bike to Golden Gate Park. Access isn't the same for everybody! JFK Drive should be open like it was pre-pandemic.

Betty Sullivan

Sent From James McConnell to the Board of Supervisors on 3/17/2022 6:11:31 PM

Dear Board of Supervisors,

Subject: Reopen JFK

San Franciscans of all ages and abilities love Golden Gate Park. We all need access to the Park! JFK Drive should be reopened to the way it was before COVID.

James McConnell

Sent From Benjamin Steinberg to the Board of Supervisors on 3/17/2022 5:47:51 PM

Dear Board of Supervisors,

Subject: Support a JFK Drive compromise!

I support a Golden Gate Park that is accessible to everyone. We all agree that bicyclists and pedestrians should have access to Golden Gate Park, but we need to balance that with access for everyone else. I urge you to restore access to Golden Gate Park as it was before the pandemic.

Benjamin Steinberg

Sent From Christy McKinney to the Board of Supervisors on 3/17/2022 5:02:24 PM

Dear Board of Supervisors,

Subject: Reopen JFK

San Franciscans of all ages and abilities love Golden Gate Park. We all need access to the Park! JFK Drive should be reopened to the way it was before COVID.

Christy McKinney

Sent From Anita Barbara to the Board of Supervisors on 3/17/2022 4:54:16 PM

Dear Board of Supervisors,

Subject: Please reopen JFK Drive

I urge you to support returning John F. Kennedy Drive to its pre-COVID conditions, with all roadways open to vehicle traffic and street closures on Sundays, holidays, and some Saturdays. I haven't been able to enjoy Golden Gate Park with JFK Drive closed 24/7. Everyone should be able to access Golden Gate Park. We need your voice on this issue!

Anita Barbara

Sent From Charles Miller to the Board of Supervisors on 3/17/2022 4:45:00 PM

Dear Board of Supervisors,

Subject: Reopen JFK Drive

I fully support bicyclist and pedestrian safety. That's why I am asking you to reopen JFK Drive to how it was before COVID. It is closed all Sundays and half of the Saturdays every year, with ample bike lanes and pedestrian walkways each day of the week. We need to balance equity AND safety!

Charles Miller

Sent From Lauren Meredith to the Board of Supervisors on 3/17/2022 4:43:35 PM

Dear Board of Supervisors,

Subject: JFK Drive for handicapped and elderly

Please let handicapped and elderly people park in the park (like by the dahlia garden, for example). The 24/7 closure of JFK drive has left many people unable to access Golden Gate Park and its institutions. The current closure is for those who live close enough, have the money to pay for parking, or are able bodied enough to travel on foot or bicycle. We need to go back to the compromise that was struck and reopen JFK as it was before the pandemic!

Lauren Meredith

Sent From Natividad Santos to the Board of Supervisors on 3/17/2022 4:24:13 PM

Dear Board of Supervisors,

Subject: JFK Drive

The current closure of JFK Drive severely impacts people with disabilities, seniors, and communities not directly neighboring Golden Gate Park. As we emerge from COVID, it's time to reopen JFK Drive. Golden Gate Park belongs to the people of San Francisco, not just a few. I strongly encourage you to support JFK Drive returning to the conditions pre-COVID, with all roadways open to vehicle traffic and street closures on Sundays, holidays and Saturdays, 6 months of the year.

Natividad Santos

Sent From Mike Toresdahl to the Board of Supervisors on 3/17/2022 4:07:32 PM

Dear Board of Supervisors,

Subject: Golden Gate Park

It's time for John F. Kennedy Drive to reopen. Golden Gate Park is a critical open space that everyone should be able to visit. I urge you to support JFK Drive returning to the conditions pre-COVID, with all roadways open to vehicle traffic and street closures on Sundays and some Saturdays as it was before

Mike Toresdahl

Sent From Charles Stewart to the Board of Supervisors on 3/17/2022 3:58:26 PM

Dear Board of Supervisors,

Subject: Reopen JFK

San Franciscans of all ages and abilities love Golden Gate Park. We all need access to the Park! JFK Drive should be reopened to the way it was before COVID.

Charles Stewart

Sent From Adrian Rojo to the Board of Supervisors on 3/17/2022 3:01:56 PM

Dear Board of Supervisors,

Subject: Reopen JFK Drive

I fully support bicyclist and pedestrian safety. That's why I am asking you to reopen JFK Drive to how it was before COVID. It is closed all Sundays and half of the Saturdays every year, with ample bike lanes and pedestrian walkways each day of the week. We need to balance equity AND safety!

Adrian Rojo

Sent From Carolyn Ho to the Board of Supervisors on 3/17/2022 2:13:19 PM

Dear Board of Supervisors,

Subject: JFK Drive

The current closure of JFK Drive severely impacts people with disabilities, seniors, and communities not directly neighboring Golden Gate Park. As we emerge from COVID, it's time to reopen JFK Drive. Golden Gate Park belongs to the people of San Francisco, not just a few. I strongly encourage you to support JFK Drive returning to the conditions pre-COVID, with all roadways open to vehicle traffic and street closures on Sundays, holidays and Saturdays, 6 months of the year.

Carolyn Ho

Sent From Alisha Blackford to the Board of Supervisors on 3/17/2022 2:04:35 PM

Dear Board of Supervisors,

Subject: Support a JFK Drive compromise!

I support a Golden Gate Park that is accessible to everyone. We all agree that bicyclists and pedestrians should have access to Golden Gate Park, but we need to balance that with access for everyone else. I urge you to restore access to Golden Gate Park as it was before the pandemic.

Alisha Blackford

Sent From Patricia Van Steenberge to the Board of Supervisors on 3/17/2022 1:57:34 PM

Dear Board of Supervisors,

Subject: JFK Drive

It is time to let all people enjoy the park again, not just the young and bicycles. There is plenty of room on the sidewalks to accommodate any foot traffic, just as it was before. It is just not necessary now. During the week the street is mostly empty. Perhaps partial closure on weekends would be okay. Please don't forget we are a diverse citizenry.

Patricia Van Steenberge

Sent From Julie Castro to the Board of Supervisors on 3/17/2022 1:47:42 PM

Dear Board of Supervisors,

Subject: JFK Drive

The 24/7 closure of JFK drive has left many people unable to access Golden Gate Park and its institutions. The current closure is for those who live close enough, have the money to pay for parking, or are able bodied enough to travel on foot or bicycle. We need to go back to the compromise that was struck and reopen JFK as it was before the pandemic!

Julie Castro

Sent From Aliitasi Alapati to the Board of Supervisors on 3/17/2022 1:41:18 PM

Dear Board of Supervisors,

Subject: JFK Drive

The 24/7 closure of JFK drive has left many people unable to access Golden Gate Park and its institutions. The current closure is for those who live close enough, have the money to pay for parking, or are able bodied enough to travel on foot or bicycle. We need to go back to the compromise that was struck and reopen JFK as it was before the pandemic!

Aliitasi Alapati

Sent From Mia Ortiz to the Board of Supervisors on 3/17/2022 1:41:13 PM

Dear Board of Supervisors,

Subject: JFK

A compromise for John F. Kennedy Drive was reached in 2007 that allowed all users of Golden Gate Park to share the roads. It is time to reopen JFK Drive back to the way it was before COVID. The select few that are the most vocal are doing us all a disservice that want a reasonable compromise. Please reopen JFK Drive like it was before COVID!

Mia Ortiz

Sent From David Powell to the Board of Supervisors on 3/17/2022 1:08:30 PM

Dear Board of Supervisors,

Subject: Golden Gate Park

It's time for John F. Kennedy Drive to reopen. Golden Gate Park is a critical open space that everyone should be able to visit. I urge you to support JFK Drive returning to the conditions pre-COVID, with all roadways open to vehicle traffic and street closures on Sundays and some Saturdays as it was before

David Powell

Sent From Jorge Blanco to the Board of Supervisors on 3/17/2022 12:30:20 PM

Dear Board of Supervisors,

Subject: JFK Drive

The 24/7 closure of JFK drive has left many people unable to access Golden Gate Park and its institutions. The current closure is for those who live close enough, have the money to pay for parking, or are able bodied enough to travel on foot or bicycle. We need to go back to the compromise that was struck and reopen JFK as it was before the pandemic!

Jorge Blanco

Sent From Mary Henning to the Board of Supervisors on 3/17/2022 10:17:25 AM

Dear Board of Supervisors,

Subject: Please reopen JFK Drive

I urge you to support returning John F. Kennedy Drive to its pre-COVID conditions, with all roadways open to vehicle traffic and street closures on Sundays, holidays, and some Saturdays. I haven't been able to enjoy Golden Gate Park with JFK Drive closed 24/7. Everyone should be able to access Golden Gate Park. We need your voice on this issue!

Mary Henning

Sent From Diane Matsumura to the Board of Supervisors on 3/17/2022 7:08:56 AM

Dear Board of Supervisors,

Subject: Reopen JFK

San Franciscans of all ages and abilities love Golden Gate Park. We all need access to the Park! JFK Drive should be reopened to the way it was before COVID. Same with the Great Highway!

Diane Matsumura

Sent From Paul Bridger to the Board of Supervisors on 3/17/2022 6:10:40 AM

Dear Board of Supervisors,

Subject: Reopen JFK Drive

I fully support bicyclist and pedestrian safety. That's why I am asking you to reopen JFK Drive to how it was before COVID. It is closed all Sundays and half of the Saturdays every year, with ample bike lanes and pedestrian walkways each day of the week. We need to balance equity AND safety!

Paul Bridger

Sent From carol Arecalo to the Board of Supervisors on 3/17/2022 5:23:10 AM

Dear Board of Supervisors,

Subject: Golden Gate Park

It's time for John F. Kennedy Drive to reopen. Golden Gate Park is a critical open space that everyone should be able to visit. I urge you to support JFK Drive returning to the conditions pre-COVID, with all roadways open to vehicle traffic and street closures on Sundays and some Saturdays as it was before

carol Arecalo

Sent From andrea olcomendy to the Board of Supervisors on 3/17/2022 3:40:25 AM

Dear Board of Supervisors,

Subject: Golden Gate Park

It's time for John F. Kennedy Drive to reopen. Golden Gate Park is a critical open space that everyone should be able to visit. I urge you to support JFK Drive returning to the conditions pre-COVID, with all roadways open to vehicle traffic and street closures on Sundays and some Saturdays as it was before

andrea olcomendy

Sent From Nancy Bryan to the Board of Supervisors on 3/17/2022 3:15:23 AM

Dear Board of Supervisors,

Subject: JFK Drive

The 24/7 closure of JFK drive has left many people unable to access Golden Gate Park and its institutions. The current closure is for those who live close enough, have the money to pay for parking, or are able bodied enough to travel on foot or bicycle. We need to go back to the compromise that was struck and reopen JFK as it was before the pandemic!

Nancy Bryan

Sent From Juan Gomez to the Board of Supervisors on 3/17/2022 3:09:35 AM

Dear Board of Supervisors,

Subject: JFK

Ableism and gatekeeping have no place in San Francisco. The current closure of JFK Drive is unfortunately both of those things. The time for 'close first, ask questions later' is over. It is time to revert back to the compromise that was struck over a decade ago and restore access for all to Golden Gate Park.

Juan Gomez

Sent From Sheila Cabrera to the Board of Supervisors on 3/17/2022 3:05:35 AM

Dear Board of Supervisors,

Subject: Golden Gate Park

It's time for John F. Kennedy Drive to reopen. Golden Gate Park is a critical open space that everyone should be able to visit. I urge you to support JFK Drive returning to the conditions pre-COVID, with all roadways open to vehicle traffic and street closures on Sundays and some Saturdays as it was before

Sheila Cabrera

Sent From Susan Englander to the Board of Supervisors on 3/17/2022 3:03:55 AM

Dear Board of Supervisors,

Subject: JFK

A compromise for John F. Kennedy Drive was reached in 2007 that allowed all users of Golden Gate Park to share the roads. It is time to reopen JFK Drive back to the way it was before COVID. The select few that are the most vocal are doing us all a disservice that want a reasonable compromise. Please reopen JFK Drive like it was before COVID!

Susan Englander

Sent From Larry Robinson to the Board of Supervisors on 3/17/2022 2:45:48 AM

Dear Board of Supervisors,

Subject: JFK

Ableism and gatekeeping have no place in San Francisco. The current closure of JFK Drive is unfortunately both of those things. The time for 'close first, ask questions later' is over. It is time to revert back to the compromise that was struck over a decade ago and restore access for all to Golden Gate Park.

Larry Robinson

Sent From John Scott Real to the Board of Supervisors on 3/17/2022 2:31:21 AM

Dear Board of Supervisors,

Subject: Reopen JFK

San Franciscans of all ages and abilities love Golden Gate Park. We all need access to the Park! JFK Drive should be reopened to the way it was before COVID.

John Scott Real

Sent From Ignacio Rubio to the Board of Supervisors on 3/17/2022 2:20:58 AM

Dear Board of Supervisors,

Subject: JFK Drive

The current closure of JFK Drive severely impacts people with disabilities, seniors, and communities not directly neighboring Golden Gate Park. As we emerge from COVID, it's time to reopen JFK Drive. Golden Gate Park belongs to the people of San Francisco, not just a few. I strongly encourage you to support JFK Drive returning to the conditions pre-COVID, with all roadways open to vehicle traffic and street closures on Sundays, holidays and Saturdays, 6 months of the year.

Ignacio Rubio

Sent From Jane Pun to the Board of Supervisors on 3/17/2022 2:17:43 AM

Dear Board of Supervisors,

Subject: JFK

Ableism and gatekeeping have no place in San Francisco. The current closure of JFK Drive is unfortunately both of those things. The time for 'close first, ask questions later' is over. It is time to revert back to the compromise that was struck over a decade ago and restore access for all to Golden Gate Park.

Jane Pun

Sent From Cris Hernandez to the Board of Supervisors on 3/17/2022 1:48:41 AM

Dear Board of Supervisors,

Subject: Reopen JFK Drive

I fully support bicyclist and pedestrian safety. That's why I am asking you to reopen JFK Drive to how it was before COVID. It is closed all Sundays and half of the Saturdays every year, with ample bike lanes and pedestrian walkways each day of the week. We need to balance equity AND safety!

Cris Hernandez

Sent From Benia Meyer to the Board of Supervisors on 3/17/2022 1:48:41 AM

Dear Board of Supervisors,

Subject: Please reopen JFK Drive

I urge you to support returning John F. Kennedy Drive to its pre-COVID conditions, with all roadways open to vehicle traffic and street closures on Sundays, holidays, and some Saturdays. I haven't been able to enjoy Golden Gate Park with JFK Drive closed 24/7. Everyone should be able to access Golden Gate Park. We need your voice on this issue!

Benia Meyer

Sent From Susan Buckley to the Board of Supervisors on 3/17/2022 1:47:33 AM

Dear Board of Supervisors,

Subject: JFK Drive

The current closure of JFK Drive severely impacts people with disabilities, seniors, and communities not directly neighboring Golden Gate Park. As we emerge from COVID, it's time to reopen JFK Drive. Golden Gate Park belongs to the people of San Francisco, not just a few. I strongly encourage you to support JFK Drive returning to the conditions pre-COVID, with all roadways open to vehicle traffic and street closures on Sundays, holidays and Saturdays, 6 months of the year.

Susan Buckley

Sent From Daiquiri Weed to the Board of Supervisors on 3/17/2022 1:39:19 AM

Dear Board of Supervisors,

Subject: Reopen JFK Drive

I fully support bicyclist and pedestrian safety. That's why I am asking you to reopen JFK Drive to how it was before COVID. It is closed all Sundays and half of the Saturdays every year, with ample bike lanes and pedestrian walkways each day of the week. We need to balance equity AND safety!

Daiquiri Weed

Sent From Mable Kum to the Board of Supervisors on 3/17/2022 1:34:32 AM

Dear Board of Supervisors,

Subject: Golden Gate Park

All families from around the City deserve access to Golden Gate Park. We must reopen JFK Drive to make access to Golden Gate Park a reality. Not all can take public transportation or walk/bike to Golden Gate Park. Access isn't the same for everybody! JFK Drive should be open like it was pre-pandemic.

Mable Kum

Sent From Charles Farrugia to the Board of Supervisors on 3/17/2022 1:25:39 AM

Dear Board of Supervisors,

Subject: JFK

A compromise for John F. Kennedy Drive was reached in 2007 that allowed all users of Golden Gate Park to share the roads. It is time to reopen JFK Drive back to the way it was before COVID. The select few that are the most vocal are doing us all a disservice that want a reasonable compromise. Please reopen JFK Drive like it was before COVID!

Charles Farrugia

Sent From Marti Porcupine to the Board of Supervisors on 3/17/2022 12:30:04 AM

Dear Board of Supervisors,

Subject: Golden Gate Park

All families from around the City deserve access to Golden Gate Park. We must reopen JFK Drive to make access to Golden Gate Park a reality. Not all can take public transportation or walk/bike to Golden Gate Park. Access isn't the same for everybody! JFK Drive should be open like it was pre-pandemic.

Marti Porcupine

Sent From James McKibben to the Board of Supervisors on 3/17/2022 12:15:11 AM

Dear Board of Supervisors,

Subject: Please reopen JFK Drive

I urge you to support returning John F. Kennedy Drive to its pre-COVID conditions, with all roadways open to vehicle traffic and street closures on Sundays, holidays, and some Saturdays. I haven't been able to enjoy Golden Gate Park with JFK Drive closed 24/7. Everyone should be able to access Golden Gate Park. We need your voice on this issue!

James McKibben

Sent From Sabrina Huie to the Board of Supervisors on 3/17/2022 12:12:56 AM

Dear Board of Supervisors,

Subject: Golden Gate Park

It's time for John F. Kennedy Drive to reopen. Golden Gate Park is a critical open space that everyone should be able to visit. I urge you to support JFK Drive returning to the conditions pre-COVID, with all roadways open to vehicle traffic and street closures on Sundays and some Saturdays as it was before

Sabrina Huie

Sent From La Zette Smith to the Board of Supervisors on 3/16/2022 11:57:22 PM

Dear Board of Supervisors,

Subject: JFK

Ableism and gatekeeping have no place in San Francisco. The current closure of JFK Drive is unfortunately both of those things. The time for 'close first, ask questions later' is over. It is time to revert back to the compromise that was struck over a decade ago and restore access for all to Golden Gate Park.

La Zette Smith

Sent From Peggy Chu to the Board of Supervisors on 3/16/2022 11:52:02 PM

Dear Board of Supervisors,

Subject: JFK Drive

The current closure of JFK Drive severely impacts people with disabilities, seniors, and communities not directly neighboring Golden Gate Park. As we emerge from COVID, it's time to reopen JFK Drive. Golden Gate Park belongs to the people of San Francisco, not just a few. I strongly encourage you to support JFK Drive returning to the conditions pre-COVID, with all roadways open to vehicle traffic and street closures on Sundays, holidays and Saturdays, 6 months of the year.

Peggy Chu

Sent From Elisa Smith to the Board of Supervisors on 3/16/2022 11:44:55 PM

Dear Board of Supervisors,

Subject: Support a JFK Drive compromise!

I support a Golden Gate Park that is accessible to everyone. We all agree that bicyclists and pedestrians should have access to Golden Gate Park, but we need to balance that with access for everyone else. I urge you to restore access to Golden Gate Park as it was before the pandemic.

Elisa Smith

Sent From patricia carazo to the Board of Supervisors on 3/16/2022 11:44:39 PM

Dear Board of Supervisors,

Subject: Golden Gate Park

It's time for John F. Kennedy Drive to reopen. Golden Gate Park is a critical open space that everyone should be able to visit. I urge you to support JFK Drive returning to the conditions pre-COVID, with all roadways open to vehicle traffic and street closures on Sundays and some Saturdays as it was before

patricia carazo

Sent From Adriana Vincent to the Board of Supervisors on 3/16/2022 11:26:54 PM

Dear Board of Supervisors,

Subject: Reopen JFK Drive

I fully support bicyclist and pedestrian safety. That's why I am asking you to reopen JFK Drive to how it was before COVID. It is closed all Sundays and half of the Saturdays every year, with ample bike lanes and pedestrian walkways each day of the week. We need to balance equity AND safety!

Adriana Vincent

Sent From Oliver Nolasco to the Board of Supervisors on 3/16/2022 11:21:40 PM

Dear Board of Supervisors,

Subject: Reopen JFK Drive

I fully support bicyclist and pedestrian safety. That's why I am asking you to reopen JFK Drive to how it was before COVID. It is closed all Sundays and half of the Saturdays every year, with ample bike lanes and pedestrian walkways each day of the week. We need to balance equity AND safety!

Oliver Nolasco

Sent From Henry Lawson to the Board of Supervisors on 3/16/2022 11:03:04 PM

Dear Board of Supervisors,

Subject: Golden Gate Park

It's time for John F. Kennedy Drive to reopen. Golden Gate Park is a critical open space that everyone should be able to visit. I urge you to support JFK Drive returning to the conditions pre-COVID, with all roadways open to vehicle traffic and street closures on Sundays and some Saturdays as it was before

Henry Lawson

Sent From Dolores Brady to the Board of Supervisors on 3/16/2022 11:01:51 PM

Dear Board of Supervisors,

Subject: JFK Drive

The 24/7 closure of JFK drive has left many people unable to access Golden Gate Park and its institutions. The current closure is for those who live close enough, have the money to pay for parking, or are able bodied enough to travel on foot or bicycle. We need to go back to the compromise that was struck and reopen JFK as it was before the pandemic!

Dolores Brady

Sent From Judith Slotsky to the Board of Supervisors on 3/16/2022 11:01:42 PM

Dear Board of Supervisors,

Subject: JFK Drive

The current closure of JFK Drive severely impacts people with disabilities, seniors, and communities not directly neighboring Golden Gate Park. As we emerge from COVID, it's time to reopen JFK Drive. Golden Gate Park belongs to the people of San Francisco, not just a few. I strongly encourage you to support JFK Drive returning to the conditions pre-COVID, with all roadways open to vehicle traffic and street closures on Sundays, holidays and Saturdays, 6 months of the year.

Judith Slotsky

Sent From Dale Dani to the Board of Supervisors on 3/16/2022 11:00:23 PM

Dear Board of Supervisors,

Subject: Reopen JFK Drive

I fully support bicyclist and pedestrian safety. That's why I am asking you to reopen JFK Drive to how it was before COVID. It is closed all Sundays and half of the Saturdays every year, with ample bike lanes and pedestrian walkways each day of the week. We need to balance equity AND safety!

Dale Dani

Sent From Stephen Murray to the Board of Supervisors on 3/16/2022 11:00:13 PM

Dear Board of Supervisors,

Subject: Reopen JFK Drive

I fully support bicyclist and pedestrian safety. That's why I am asking you to reopen JFK Drive to how it was before COVID. It is closed all Sundays and half of the Saturdays every year, with ample bike lanes and pedestrian walkways each day of the week. We need to balance equity AND safety!

Stephen Murray

Sent From Dilfido Ventura to the Board of Supervisors on 3/16/2022 10:58:21 PM

Dear Board of Supervisors,

Subject: Reopen JFK Drive

I am asking you to reopen JFK Drive to how it was before COVID. It is closed all Sundays and half of the Saturdays every year, with ample bike lanes and pedestrian walkways each day of the week. We need to balance equity AND safety!

Dilfido Ventura

Sent From Elaine Burns to the Board of Supervisors on 3/16/2022 9:55:30 PM

Dear Board of Supervisors,

Subject: Golden Gate Park

It's time for John F. Kennedy Drive to reopen. Golden Gate Park is a critical open space that everyone should be able to visit. I urge you to support JFK Drive returning to the conditions pre-COVID, with all roadways open to vehicle traffic and street closures on Sundays and some Saturdays as it was before

Elaine Burns

Sent From Sandra Talbott to the Board of Supervisors on 3/16/2022 9:52:53 PM

Dear Board of Supervisors,

Subject: Golden Gate Park

All families from around the City deserve access to Golden Gate Park. We must reopen JFK Drive to make access to Golden Gate Park a reality. Not all can take public transportation or walk/bike to Golden Gate Park. Access isn't the same for everybody! JFK Drive should be open like it was pre-pandemic.

Sandra Talbott

Sent From Michael A Radtke to the Board of Supervisors on 3/16/2022 9:41:07 PM

Dear Board of Supervisors,

Subject: Support a JFK Drive compromise!

I support a Golden Gate Park that is accessible to everyone. We all agree that bicyclists and pedestrians should have access to Golden Gate Park, but we need to balance that with access for everyone else. I urge you to restore access to Golden Gate Park as it was before the pandemic.

Michael A Radtke

Sent From Karen Mui to the Board of Supervisors on 3/16/2022 9:19:20 PM

Dear Board of Supervisors,

Subject: Support a JFK Drive compromise!

I support a Golden Gate Park that is accessible to everyone. We all agree that bicyclists and pedestrians should have access to Golden Gate Park, but we need to balance that with access for everyone else. I urge you to restore access to Golden Gate Park as it was before the pandemic.

Karen Mui

Sent From Elsa Fuentes to the Board of Supervisors on 3/16/2022 8:57:30 PM

Dear Board of Supervisors,

Subject: Reopen JFK

San Franciscans of all ages and abilities love Golden Gate Park. We all need access to the Park! JFK Drive should be reopened to the way it was before when ALL S.F Citizens including DISABLED AND SENIORS Could enjoy Golden Gate Park.

Elsa Fuentes

Sent From Steven Lee to the Board of Supervisors on 3/16/2022 8:50:13 PM

Dear Board of Supervisors,

Subject: JFK Drive

The 24/7 closure of JFK drive has left many people unable to access Golden Gate Park and its institutions. The current closure is for those who live close enough, have the money to pay for parking, or are able bodied enough to travel on foot or bicycle. We need to go back to the compromise that was struck and reopen JFK as it was before the pandemic! I think Saturday and Sundays was fair but not the weekdays. Workers and Seniors need faster access for deliveries or Healthcare appointments. Complete closure is being a bit insensitive.

Steven Lee

Sent From Amy Molinelli to the Board of Supervisors on 3/16/2022 8:42:45 PM

Dear Board of Supervisors,

Subject: JFK

We love the park and we use it! We don't have good faith in public outreach and political name calling for those pro or con in issues like this. For the time being -The current closure of JFK Drive is unfortunately both of those things. - The time for 'close first, ask questions later' is over. It is time to revert back to the compromise that was struck over a decade ago and restore access for all to Golden Gate Park.

Amy Molinelli

Sent From Susan Flynn-Lopez to the Board of Supervisors on 3/16/2022 8:30:42 PM

Dear Board of Supervisors,

Subject: JFK

A compromise for John F. Kennedy Drive was reached in 2007 that allowed all users of Golden Gate Park to share the roads. It is time to reopen JFK Drive back to the way it was before COVID. The select few that are the most vocal are doing us all a disservice that want a reasonable compromise. This is making it so difficult for the residents of the NW side of SF. JFK, the Great HWY, Lake St. Avenues for getting out of this corner of the city are getting fewer and fewer, when it was already hard. There is already PLENTY of open spaces for those advocating for these closures. Please reopen JFK Drive like it was before COVID!

Susan Flynn-Lopez

Sent From Marcella Chan to the Board of Supervisors on 3/16/2022 8:19:56 PM

Dear Board of Supervisors,

Subject: JFK

A compromise for John F. Kennedy Drive was reached in 2007 that allowed all users of Golden Gate Park to share the roads. It is time to reopen JFK Drive back to the way it was before COVID. The select few that are the most vocal are doing us all a disservice that want a reasonable compromise. I am on dialysis and find walking long distance very difficult, getting into the park is a big obstacle. With a walker i can do some short walks but navigating though many roads and streets prevents me from going too far. Please reopen JFK Drive like it was before COVID!

Marcella Chan

Sent From Donna Wong to the Board of Supervisors on 3/16/2022 8:10:47 PM

Dear Board of Supervisors,

Subject: Reopen JFK Drive

I fully support bicyclist and pedestrian safety. That's why I am asking you to reopen JFK Drive to how it was before COVID. It is closed all Sundays and half of the Saturdays every year, with ample bike lanes and pedestrian walkways each day of the week. We need to balance equity AND safety!

Donna Wong

Sent From salvatore martinelli to the Board of Supervisors on 3/16/2022 7:58:05 PM

Dear Board of Supervisors,

Subject: JFK

A compromise for John F. Kennedy Drive was reached in 2007 that allowed all users of Golden Gate Park to share the roads. It is time to reopen JFK Drive back to the way it was before COVID. The select few that are the most vocal are doing us all a disservice that want a reasonable compromise. Please reopen JFK Drive like it was before COVID!

salvatore martinelli

Sent From Mary Lam to the Board of Supervisors on 3/16/2022 7:55:58 PM

Dear Board of Supervisors,

Subject: Support a JFK Drive compromise!

I support a Golden Gate Park that is accessible to everyone. We all agree that bicyclists and pedestrians should have access to Golden Gate Park, but we need to balance that with access for everyone else. I urge you to restore access to Golden Gate Park as it was before the pandemic.

Mary Lam

Sent From Geoffrey Fiscaro to the Board of Supervisors on 3/16/2022 7:01:43 PM

Dear Board of Supervisors,

Subject: Reopen JFK

San Franciscans of all ages and abilities love Golden Gate Park. We all need access to the Park! JFK Drive should be reopened to the way it was before COVID.

Geoffrey Fiscaro

Sent From Vince Cardinale to the Board of Supervisors on 3/16/2022 6:50:36 PM

Dear Board of Supervisors,

Subject: Golden Gate Park

All families from around the City deserve access to Golden Gate Park. We must reopen JFK Drive to make access to Golden Gate Park a reality. Not all can take public transportation or walk/bike to Golden Gate Park. Access isn't the same for everybody! JFK Drive should be open like it was pre-pandemic.

Vince Cardinale

Sent From Cristina Rodríguez to the Board of Supervisors on 3/16/2022 6:38:21 PM

Dear Board of Supervisors,

Subject: JFK

Ableism and gatekeeping have no place in San Francisco. The current closure of JFK Drive is unfortunately both of those things. The time for 'close first, ask questions later' is over. It is time to revert back to the compromise that was struck over a decade ago and restore access for all to Golden Gate Park.

Cristina Rodríguez

Sent From Denise Soberanis to the Board of Supervisors on 3/16/2022 6:17:15 PM

Dear Board of Supervisors,

Subject: Golden Gate Park

All families from around the City deserve access to Golden Gate Park. We must reopen JFK Drive to make access to Golden Gate Park a reality. Not all can take public transportation or walk/bike to Golden Gate Park. Access isn't the same for everybody! JFK Drive should be open like it was pre-pandemic.

Denise Soberanis

Sent From Pat Mann to the Board of Supervisors on 3/16/2022 6:00:28 PM

Dear Board of Supervisors,

Subject: Golden Gate Park

It's time for John F. Kennedy Drive to reopen. Golden Gate Park is a critical open space that everyone should be able to visit. I urge you to support JFK Drive returning to the conditions pre-COVID, with all roadways open to vehicle traffic and street closures on Sundays and some Saturdays as it was before

Pat Mann

Sent From Bob Tobin to the Board of Supervisors on 3/16/2022 5:58:27 PM

Dear Board of Supervisors,

Subject: Golden Gate Park

It's time for John F. Kennedy Drive to reopen. Golden Gate Park is a critical open space that everyone should be able to visit. I urge you to support JFK Drive returning to the conditions pre-COVID, with all roadways open to vehicle traffic and street closures on Sundays and some Saturdays as it was before

Bob Tobin

Sent From William Farrar to the Board of Supervisors on 3/16/2022 5:43:50 PM

Dear Board of Supervisors,

Subject: JFK

Ableism and gatekeeping have no place in San Francisco. The current closure of JFK Drive is unfortunately both of those things. The time for 'close first, ask questions later' is over. It is time to revert back to the compromise that was struck over a decade ago and restore access for all to Golden Gate Park.

William Farrar

Sent From Theria Boyd to the Board of Supervisors on 3/16/2022 4:50:33 PM

Dear Board of Supervisors,

Subject: Support a JFK Drive compromise!

I support a Golden Gate Park that is accessible to everyone. We all agree that bicyclists and pedestrians should have access to Golden Gate Park, but we need to balance that with access for everyone else. I urge you to restore access to Golden Gate Park as it was before the pandemic.

Theria Boyd

Sent From Vladimir Sanchez to the Board of Supervisors on 3/16/2022 3:50:22 PM

Dear Board of Supervisors,

Subject: JFK Drive

The 24/7 closure of JFK drive has left many people unable to access Golden Gate Park and its institutions. The current closure is for those who live close enough, have the money to pay for parking, or are able bodied enough to travel on foot or bicycle. We need to go back to the compromise that was struck and reopen JFK as it was before the pandemic!

Vladimir Sanchez

Sent From Charles Loy to the Board of Supervisors on 3/16/2022 2:53:47 PM

Dear Board of Supervisors,

Subject: Reopen JFK

As a resident of San Francisco for over 12 years and now a parent of two young children I have to say the closing of car access across the middle of the park has been extremely inconvenient. The detour was portrayed as a temporary closure due to the pandemic but has since become the norm for the city to just change traffic patterns without any planning or traffic studies and is completely unacceptable. I agree having more open space to the public is a great thing but I feel like the city's transportation network will become a disaster if we let the bicycle coalition and young walkable residents determine all of our road closures.

Charles Loy

Sent From John Tran to the Board of Supervisors on 3/16/2022 2:41:22 PM

Dear Board of Supervisors,

Subject: Golden Gate Park

All families from around the City deserve access to Golden Gate Park. We must reopen JFK Drive to make access to Golden Gate Park a reality. Not all can take public transportation or walk/bike to Golden Gate Park. Access isn't the same for everybody! JFK Drive should be open like it was pre-pandemic.

John Tran

Sent From Barbara Boschetti to the Board of Supervisors on 3/16/2022 2:33:18 PM

Dear Board of Supervisors,

Subject: Golden Gate Park

It's time for John F. Kennedy Drive to reopen. Golden Gate Park is a critical open space that everyone should be able to visit. I urge you to support JFK Drive returning to the conditions pre-COVID, with all roadways open to vehicle traffic and street closures on Sundays and some Saturdays as it was before

Barbara Boschetti

Sent From Cristina Zammarchi to the Board of Supervisors on 3/16/2022 2:33:12 PM

Dear Board of Supervisors,

Subject: Please reopen JFK Drive

I urge you to support returning John F. Kennedy Drive to its pre-COVID conditions, with all roadways open to vehicle traffic and street closures on Sundays, holidays, and some Saturdays. I haven't been able to enjoy Golden Gate Park with JFK Drive closed 24/7. Everyone should be able to access Golden Gate Park. We need your voice on this issue!

Cristina Zammarchi

Sent From Sam Gebler to the Board of Supervisors on 3/16/2022 2:33:04 PM

Dear Board of Supervisors,

Subject: Golden Gate Park

It's time for John F. Kennedy Drive to reopen. Golden Gate Park is a critical open space that everyone should be able to visit. I urge you to support JFK Drive returning to the conditions pre-COVID, with all roadways open to vehicle traffic and street closures on Sundays and some Saturdays as it was before

Sam Gebler

Sent From Maria Sabado to the Board of Supervisors on 3/16/2022 2:32:35 PM

Dear Board of Supervisors,

Subject: JFK Drive

The 24/7 closure of JFK drive has left many people unable to access Golden Gate Park and its institutions. The current closure is for those who live close enough, have the money to pay for parking, or are able bodied enough to travel on foot or bicycle. We need to go back to the compromise that was struck and reopen JFK as it was before the pandemic!

Maria Sabado

Sent From Edward Bird to the Board of Supervisors on 3/16/2022 2:23:23 PM

Dear Board of Supervisors,

Subject: Reopen JFK Drive

I fully support bicyclist and pedestrian safety. That's why I am asking you to reopen JFK Drive to how it was before COVID. It is closed all Sundays and half of the Saturdays every year, with ample bike lanes and pedestrian walkways each day of the week. We need to balance equity AND safety!

Edward Bird

Sent From Susan Calvillo to the Board of Supervisors on 3/16/2022 1:35:13 PM

Dear Board of Supervisors,

Subject: JFK

Ableism and gatekeeping have no place in San Francisco. The current closure of JFK Drive is unfortunately both of those things. The time for 'close first, ask questions later' is over. It is time to revert back to the compromise that was struck over a decade ago and restore access for all to Golden Gate Park.

Susan Calvillo

Sent From Patrick Rabbitt to the Board of Supervisors on 3/16/2022 1:12:32 PM

Dear Board of Supervisors,

Subject: Golden Gate Park

It's time for John F. Kennedy Drive to reopen. Golden Gate Park is a critical open space that everyone should be able to visit. I urge you to support JFK Drive returning to the conditions pre-COVID, with all roadways open to vehicle traffic and street closures on Sundays and some Saturdays as it was before

Patrick Rabbitt

Sent From Julie Mau to the Board of Supervisors on 3/16/2022 12:58:22 PM

Dear Board of Supervisors,

Subject: JFK

A compromise for John F. Kennedy Drive was reached in 2007 that allowed all users of Golden Gate Park to share the roads. It is time to reopen JFK Drive back to the way it was before COVID. The select few that are the most vocal are doing us all a disservice that want a reasonable compromise. Please reopen JFK Drive like it was before COVID!

Julie Mau

Sent From Randall Low to the Board of Supervisors on 3/16/2022 8:21:13 AM

Dear Board of Supervisors,

Subject: Support a JFK Drive compromise!

I support a Golden Gate Park that is accessible to everyone. We all agree that bicyclists and pedestrians should have access to Golden Gate Park, but we need to balance that with access for everyone else. I urge you to restore access to Golden Gate Park as it was before the pandemic.

Randall Low

Sent From Josue RODEZNO to the Board of Supervisors on 3/16/2022 8:17:00 AM

Dear Board of Supervisors,

Subject: JFK Drive

The 24/7 closure of JFK drive has left many people unable to access Golden Gate Park and its institutions. The current closure is for those who live close enough, have the money to pay for parking, or are able bodied enough to travel on foot or bicycle. We need to go back to the compromise that was struck and reopen JFK as it was before the pandemic!

Josue RODEZNO

Sent From Michael Sowalsky to the Board of Supervisors on 3/16/2022 7:40:47 AM

Dear Board of Supervisors,

Subject: Support a JFK Drive compromise!

I support a Golden Gate Park that is accessible to everyone. We all agree that bicyclists and pedestrians should have access to Golden Gate Park, but we need to balance that with access for everyone else. I urge you to restore access to Golden Gate Park as it was before the pandemic.

Michael Sowalsky

Sent From Carolina Guerra to the Board of Supervisors on 3/16/2022 7:20:08 AM

Dear Board of Supervisors,

Subject: Support a JFK Drive compromise!

I support a Golden Gate Park that is accessible to everyone. We all agree that bicyclists and pedestrians should have access to Golden Gate Park, but we need to balance that with access for everyone else. I urge you to restore access to Golden Gate Park as it was before the pandemic.

Carolina Guerra

Sent From David Mar to the Board of Supervisors on 3/16/2022 7:13:46 AM

Dear Board of Supervisors,

Subject: Reopen JFK

San Franciscans of all ages and abilities love Golden Gate Park. We all need access to the Park! JFK Drive should be reopened to the way it was before COVID.

David Mar

Sent From Walter Villavicencio to the Board of Supervisors on 3/16/2022 6:24:58 AM

Dear Board of Supervisors,

Subject: Golden Gate Park

All families from around the City deserve access to Golden Gate Park. We must reopen JFK Drive to make access to Golden Gate Park a reality. Not all can take public transportation or walk/bike to Golden Gate Park. Access isn't the same for everybody! JFK Drive should be open like it was pre-pandemic.

Walter Villavicencio

Sent From Skyler Sims to the Board of Supervisors on 3/16/2022 5:55:53 AM

Dear Board of Supervisors,

Subject: Reopen JFK

San Franciscans of all ages and abilities love Golden Gate Park. We all need access to the Park! JFK Drive should be reopened to the way it was before COVID.

Skyler Sims

Sent From Jamie Jauffred to the Board of Supervisors on 3/16/2022 3:38:28 AM

Dear Board of Supervisors,

Subject: Reopen JFK Drive

I fully support bicyclist and pedestrian safety. That's why I am asking you to reopen JFK Drive to how it was before COVID. It is closed all Sundays and half of the Saturdays every year, with ample bike lanes and pedestrian walkways each day of the week. We need to balance equity AND safety!

Jamie Jauffred

Sent From Cynthia Inaba to the Board of Supervisors on 3/16/2022 3:37:50 AM

Dear Board of Supervisors,

Subject: Reopen JFK

San Franciscans of all ages and abilities love Golden Gate Park. We all need access to the Park! JFK Drive should be reopened to the way it was before COVID.

Cynthia Inaba

Sent From Joyce Nacario to the Board of Supervisors on 3/16/2022 3:31:17 AM

Dear Board of Supervisors,

Subject: Please reopen JFK Drive

I urge you to support returning John F. Kennedy Drive to its pre-COVID conditions, with all roadways open to vehicle traffic and street closures on Sundays, holidays, and some Saturdays. I haven't been able to enjoy Golden Gate Park with JFK Drive closed 24/7. Everyone should be able to access Golden Gate Park. We need your voice on this issue!

Joyce Nacario

Sent From Epifania Rayray to the Board of Supervisors on 3/16/2022 3:00:11 AM

Dear Board of Supervisors,

Subject: Support a JFK Drive compromise!

I support a Golden Gate Park that is accessible to everyone. We all agree that bicyclists and pedestrians should have access to Golden Gate Park, but we need to balance that with access for everyone else. I urge you to restore access to Golden Gate Park as it was before the pandemic.

Epifania Rayray

Sent From Igor Kryan to the Board of Supervisors on 3/16/2022 2:58:35 AM

Dear Board of Supervisors,

Subject: Please reopen JFK Drive

I urge you to support returning John F. Kennedy Drive to its pre-COVID conditions, with all roadways open to vehicle traffic and street closures on Sundays, holidays, and some Saturdays. I haven't been able to enjoy Golden Gate Park with JFK Drive closed 24/7. Everyone should be able to access Golden Gate Park. We need your voice on this issue!

Igor Kryan

Sent From Angelo Bagood to the Board of Supervisors on 3/16/2022 2:49:14 AM

Dear Board of Supervisors,

Subject: Golden Gate Park

All families from around the City deserve access to Golden Gate Park. We must reopen JFK Drive to make access to Golden Gate Park a reality. Not all can take public transportation or walk/bike to Golden Gate Park. Access isn't the same for everybody! JFK Drive should be open like it was pre-pandemic.

Angelo Bagood

Sent From Michael Secour to the Board of Supervisors on 3/16/2022 2:43:27 AM

Dear Board of Supervisors,

Subject: Golden Gate Park

It's time for John F. Kennedy Drive to reopen. Golden Gate Park is a critical open space that everyone should be able to visit. I urge you to support JFK Drive returning to the conditions pre-COVID, with all roadways open to vehicle traffic and street closures on Sundays and some Saturdays as it was before

Michael Secour

Sent From Adrian Weber to the Board of Supervisors on 3/16/2022 2:40:23 AM

Dear Board of Supervisors,

Subject: JFK

A compromise for John F. Kennedy Drive was reached in 2007 that allowed all users of Golden Gate Park to share the roads. It is time to reopen JFK Drive back to the way it was before COVID. The select few that are the most vocal are doing us all a disservice that want a reasonable compromise. Please reopen JFK Drive like it was before COVID!

Adrian Weber

Sent From Linda Wojciechowski to the Board of Supervisors on 3/16/2022 2:23:43 AM

Dear Board of Supervisors,

Subject: JFK Drive

The current closure of JFK Drive severely impacts people with disabilities, seniors, and communities not directly neighboring Golden Gate Park. As we emerge from COVID, it's time to reopen JFK Drive. Golden Gate Park belongs to the people of San Francisco, not just a few. I strongly encourage you to support JFK Drive returning to the conditions pre-COVID, with all roadways open to vehicle traffic and street closures on Sundays, holidays and Saturdays, 6 months of the year.

Linda Wojciechowski

Sent From Nicole Warner to the Board of Supervisors on 3/16/2022 2:13:56 AM

Dear Board of Supervisors,

Subject: Golden Gate Park

All families from around the City deserve access to Golden Gate Park. We must reopen JFK Drive to make access to Golden Gate Park a reality. Not all can take public transportation or walk/bike to Golden Gate Park. Access isn't the same for everybody! JFK Drive should be open like it was pre-pandemic.

Nicole Warner

Sent From Chris Hanson to the Board of Supervisors on 3/16/2022 2:10:35 AM

Dear Board of Supervisors,

Subject: Please reopen JFK Drive

I urge you to support returning John F. Kennedy Drive to its pre-COVID conditions, with all roadways open to vehicle traffic and street closures on Sundays, holidays, and some Saturdays. Please don't create a private party for just a portion of San Franciscans and people on vacation. I haven't been able to enjoy Golden Gate Park with JFK Drive closed 24/7. Everyone should be able to access Golden Gate Park. We need your voice on this issue!

Chris Hanson

Sent From Ronnie Jackson to the Board of Supervisors on 3/16/2022 1:31:05 AM

Dear Board of Supervisors,

Subject: JFK Drive

The current closure of JFK Drive severely impacts people with disabilities, seniors, and communities not directly neighboring Golden Gate Park. As we emerge from COVID, it's time to reopen JFK Drive. Golden Gate Park belongs to the people of San Francisco, not just a few. I strongly encourage you to support JFK Drive returning to the conditions pre-COVID, with all roadways open to vehicle traffic and street closures on Sundays, holidays and Saturdays, 6 months of the year.

Ronnie Jackson

Sent From Sofia Vilsker to the Board of Supervisors on 3/16/2022 1:22:30 AM

Dear Board of Supervisors,

Subject: Golden Gate Park

All families from around the City deserve access to Golden Gate Park. We must reopen JFK Drive to make access to Golden Gate Park a reality. Not all can take public transportation or walk/bike to Golden Gate Park. Access isn't the same for everybody! JFK Drive should be open like it was pre-pandemic.

Sofia Vilsker

Sent From Kathryn Boente to the Board of Supervisors on 3/16/2022 1:19:05 AM

Dear Board of Supervisors,

Subject: JFK Drive

The 24/7 closure of JFK drive has left many people unable to access Golden Gate Park and its institutions. The current closure is for those who live close enough, have the money to pay for parking, or are able bodied enough to travel on foot or bicycle. We need to go back to the compromise that was struck and reopen JFK as it was before the pandemic!

Kathryn Boente

Sent From Stephanie Lottridge to the Board of Supervisors on 3/16/2022 1:12:59 AM

Dear Board of Supervisors,

Subject: Golden Gate Park

All families from around the City deserve access to Golden Gate Park. We must reopen JFK Drive to make access to Golden Gate Park a reality. Not all can take public transportation or walk/bike to Golden Gate Park. Access isn't the same for everybody! JFK Drive should be open like it was pre-pandemic.

Stephanie Lottridge

Sent From Maria McCubbin to the Board of Supervisors on 3/16/2022 1:12:27 AM

Dear Board of Supervisors,

Subject: Golden Gate Park

All families from around the City deserve access to Golden Gate Park. We must reopen JFK Drive to make access to Golden Gate Park a reality. Not all can take public transportation or walk/bike to Golden Gate Park. Access isn't the same for everybody! JFK Drive should be open like it was pre-pandemic.

Maria McCubbin

Sent From Bruce Bennett to the Board of Supervisors on 3/16/2022 1:10:31 AM

Dear Board of Supervisors,

Subject: JFK Drive

The 24/7 closure of JFK drive has left many people unable to access Golden Gate Park and its institutions. The current closure is for those who live close enough, have the money to pay for parking, or are able bodied enough to travel on foot or bicycle. We need to go back to the compromise that was struck and reopen JFK as it was before the pandemic!

Bruce Bennett

Sent From Ray Holstead to the Board of Supervisors on 3/16/2022 1:10:00 AM

Dear Board of Supervisors,

Subject: JFK Drive

The current closure of JFK Drive severely impacts people like senior citizen's with mobility issues. There are numerous paths/trails for the majority of physically able citizens. However we could not view the Conseritory during the holidays or the tree lighting. Please open JFK Drive to automobiles so we can enjoy it. As we emerge from COVID, it's time to reopen JFK Drive. Golden Gate Park belongs to the people of San Francisco, not just a few. I strongly encourage you to support JFK Drive returning to the conditions pre-COVID, with all roadways open to vehicle traffic and street closures on Sundays, holidays and Saturdays, 6 months of the year.

Ray Holstead

Sent From Ellen Mendiola to the Board of Supervisors on 3/16/2022 12:53:17 AM

Dear Board of Supervisors,

Subject: Golden Gate Park

All families from around the City deserve access to Golden Gate Park. We must reopen JFK Drive to make access to Golden Gate Park a reality. Not all can take public transportation or walk/bike to Golden Gate Park. Access isn't the same for everybody! JFK Drive should be open like it was pre-pandemic.

Ellen Mendiola

Sent From Adrienne Sims to the Board of Supervisors on 3/16/2022 12:50:08 AM

Dear Board of Supervisors,

Subject: Please reopen JFK Drive

I urge you to support returning John F. Kennedy Drive to its pre-COVID conditions, with all roadways open to vehicle traffic and street closures on Sundays, holidays, and some Saturdays. I haven't been able to enjoy Golden Gate Park with JFK Drive closed 24/7. Everyone should be able to access Golden Gate Park. We need your voice on this issue!

Adrienne Sims

Sent From Carla Kasper to the Board of Supervisors on 3/16/2022 12:46:02 AM

Dear Board of Supervisors,

Subject: JFK Drive

The 24/7 closure of JFK drive has left many people unable to access Golden Gate Park and its institutions. The current closure is for those who live close enough, have the money to pay for parking, or are able bodied enough to travel on foot or bicycle. We need to go back to the compromise that was struck and reopen JFK as it was before the pandemic!

Carla Kasper

Sent From Dorothy Wall to the Board of Supervisors on 3/16/2022 12:30:23 AM

Dear Board of Supervisors,

Subject: Reopen JFK Drive

I fully support bicyclist and pedestrian safety. That's why I am asking you to reopen JFK Drive to how it was before COVID. It is closed all Sundays and half of the Saturdays every year, with ample bike lanes and pedestrian walkways each day of the week. We need to balance equity AND safety!

Dorothy Wall

Sent From Jose Herrera to the Board of Supervisors on 3/16/2022 12:19:06 AM

Dear Board of Supervisors,

Subject: Reopen JFK Drive

I fully support bicyclist and pedestrian safety. That's why I am asking you to reopen JFK Drive to how it was before COVID. It is closed all Sundays and half of the Saturdays every year, with ample bike lanes and pedestrian walkways each day of the week. We need to balance equity AND safety!

Jose Herrera

Sent From steve lau to the Board of Supervisors on 3/16/2022 12:02:21 AM

Dear Board of Supervisors,

Subject: JFK Drive

The 24/7 closure of JFK drive has left many people unable to access Golden Gate Park and its institutions. The current closure is for those who live close enough, have the money to pay for parking, or are able bodied enough to travel on foot or bicycle. We need to go back to the compromise that was struck and reopen JFK as it was before the pandemic!

steve lau

Sent From Kathe Hodgson to the Board of Supervisors on 3/15/2022 11:15:48 PM

Dear Board of Supervisors,

Subject: Golden Gate Park

All families from around the City deserve access to Golden Gate Park. We must reopen JFK Drive to make access to Golden Gate Park a reality. Not all can take public transportation or walk/bike to Golden Gate Park. Access isn't the same for everybody! It is difficult to get small children and older parents who cannot walk very far to the museums. Many times I have had to go to the garage which is a fortune. It has become impossible to get into the park from Fulton and many times as I go by no one is there biking or walking. Stanyan street has become a mess because cars are blocked up from no entry into the park. Weekends are fine but weekdays are a waste and make the park unusable.

Kathe Hodgson

Sent From Anne Holly to the Board of Supervisors on 3/15/2022 11:09:58 PM

Dear Board of Supervisors,

Subject: Reopen JFKuk

San Franciscans of all ages and abilities love Golden Gate Parak. We all need access to the Park! JFK Drive should be reopened to the way it was before COVID.

Anne Holly

Sent From Cj Serrano to the Board of Supervisors on 3/15/2022 10:28:07 PM

Dear Board of Supervisors,

Subject: JFK Drive

The current closure of JFK Drive severely impacts people with disabilities, seniors, and communities not directly neighboring Golden Gate Park. As we emerge from COVID, it's time to reopen JFK Drive. Golden Gate Park belongs to the people of San Francisco, not just a few. I strongly encourage you to support JFK Drive returning to the conditions pre-COVID, with all roadways open to vehicle traffic and street closures on Sundays, holidays and Saturdays, 6 months of the year.

Cj Serrano

Sent From Lana Denbo to the Board of Supervisors on 3/15/2022 10:18:21 PM

Dear Board of Supervisors,

Subject: Reopen JFK

San Franciscans of all ages and abilities love Golden Gate Park. We all need access to the Park! JFK Drive should be reopened to the way it was before COVID.

Lana Denbo

Sent From graham motter to the Board of Supervisors on 3/15/2022 10:02:21 PM

Dear Board of Supervisors,

Subject: JFK Drive

The 24/7 closure of JFK drive has left many people unable to access Golden Gate Park and its institutions. The current closure is for those who live close enough, have the money to pay for parking, or are able bodied enough to travel on foot or bicycle. We need to go back to the compromise that was struck and reopen JFK as it was before the pandemic!

graham motter

Sent From Faina Tau to the Board of Supervisors on 3/15/2022 9:58:24 PM

Dear Board of Supervisors,

Subject: Golden Gate Park

All families from around the City deserve access to Golden Gate Park. We must reopen JFK Drive to make access to Golden Gate Park a reality. Not all can take public transportation or walk/bike to Golden Gate Park. Access isn't the same for everybody! JFK Drive should be open like it was pre-pandemic.

Faina Tau

Sent From David Heller to the Board of Supervisors on 3/15/2022 9:39:52 PM

Dear Board of Supervisors,

Subject: JFK Drive

The 24/7 closure of JFK drive has left many people unable to access Golden Gate Park and its institutions. The current closure is for those who live close enough, have the money to pay for parking, or are able bodied enough to travel on foot or bicycle. We need to go back to the compromise that was struck and reopen JFK as it was before the pandemic!

David Heller

Sent From Judith Stevenson to the Board of Supervisors on 3/15/2022 9:27:50 PM

Dear Board of Supervisors,

Subject: JFK

Ableism and gatekeeping have no place in San Francisco. The current closure of JFK Drive is unfortunately both of those things. The time for 'close first, ask questions later' is over. It is time to revert back to the compromise that was struck over a decade ago and restore access for all to Golden Gate Park. As a disabled elder I am already restricted from much pleasurable enjoyment of San Francisco due to the terrain and street crime. I resent the City determining when and where I can use and park my car in its efforts to discourage private vehicle use.

Judith Stevenson

Sent From James Regan to the Board of Supervisors on 3/15/2022 8:43:30 PM

Dear Board of Supervisors,

Subject: JFK Drive

The 24/7 closure of JFK drive has left many people unable to access Golden Gate Park and its institutions. The current closure is for those who live close enough, have the money to pay for parking, or are able bodied enough to travel on foot or bicycle. We need to go back to the compromise that was struck and reopen JFK as it was before the pandemic!

James Regan

Sent From R Riviuccio to the Board of Supervisors on 3/15/2022 8:37:48 PM

Dear Board of Supervisors,

Subject: Support a JFK Drive compromise!

I support a Golden Gate Park that is accessible to everyone. We all agree that bicyclists and pedestrians should have access to Golden Gate Park, but we need to balance that with access for everyone else. I urge you to restore access to Golden Gate Park as it was before the pandemic.

R Riviuccio

Sent From Cheryl Czekala to the Board of Supervisors on 3/15/2022 8:32:42 PM

Dear Board of Supervisors,

Subject: Reopen JFK

San Franciscans of all ages and abilities love Golden Gate Park. We all need access to the Park! I am a mobility challenged senior citizen. The only way that I can enjoy the park is being driven there. JFK Drive should be reopened.

Cheryl Czekala

Sent From Anne Collins to the Board of Supervisors on 3/15/2022 8:28:02 PM

Dear Board of Supervisors,

Subject: JFK

Ableism and gatekeeping have no place in San Francisco. The current closure of JFK Drive is unfortunately both of those things. Dumping traffic out to the surrounding neighborhoods creates more risk and danger for pedestrians and vehicle collisions. The time for 'close first, ask questions later' is over. It is time to revert back to the compromise that was struck over a decade ago and restore access for all to Golden Gate Park.

Anne Collins

Sent From Nancy Scannell to the Board of Supervisors on 3/15/2022 8:27:03 PM

Dear Board of Supervisors,

Subject: JFK

Ableism and gatekeeping have no place in San Francisco. The current closure of JFK Drive is unfortunately both of those things. The time for 'close first, ask questions later' is over. It is time to revert back to the compromise that was struck over a decade ago and restore access for all to Golden Gate Park.

Nancy Scannell

Sent From David Oppenheimer to the Board of Supervisors on 3/15/2022 8:25:25 PM

Dear Board of Supervisors,

Subject: Golden Gate Park

It's time for John F. Kennedy Drive to reopen. Golden Gate Park is a critical open space that everyone should be able to visit. I urge you to support JFK Drive returning to the conditions pre-COVID, with all roadways open to vehicle traffic and street closures on Sundays and some Saturdays as it was before

David Oppenheimer

Sent From Ron Vest to the Board of Supervisors on 3/15/2022 7:55:39 PM

Dear Board of Supervisors,

Subject: Please reopen JFK Drive

I urge you to support returning John F. Kennedy Drive to its pre-COVID conditions, with all roadways open to vehicle traffic and street closures on Sundays, holidays, and some Saturdays. I haven't been able to enjoy Golden Gate Park with JFK Drive closed 24/7. Everyone should be able to access Golden Gate Park. We need your voice on this issue!

Ron Vest

Sent From michael perry to the Board of Supervisors on 3/15/2022 7:06:56 PM

Dear Board of Supervisors,

Subject: JFK

A compromise for John F. Kennedy Drive was reached in 2007 that allowed all users of Golden Gate Park to share the roads. It is time to reopen JFK Drive back to the way it was before COVID. The select few that are the most vocal are doing us all a disservice that want a reasonable compromise. Please reopen JFK Drive like it was before COVID!

michael perry

Sent From Mark Pope to the Board of Supervisors on 3/15/2022 6:40:42 PM

Dear Board of Supervisors,

Subject: JFK

A compromise for John F. Kennedy Drive was reached in 2007 that allowed all users of Golden Gate Park to share the roads. It is time to reopen JFK Drive back to the way it was before COVID. The select few that are the most vocal are doing us all a disservice that want a reasonable compromise. Please reopen JFK Drive like it was before COVID!

Mark Pope

Sent From Carmen Coronel to the Board of Supervisors on 3/15/2022 5:00:25 PM

Dear Board of Supervisors,

Subject: JFK Drive

The 24/7 closure of JFK drive has left many people unable to access Golden Gate Park and its institutions. The current closure is for those who live close enough, have the money to pay for parking, or are able bodied enough to travel on foot or bicycle. We need to go back to the compromise that was struck and reopen JFK as it was before the pandemic!

Carmen Coronel

Sent From Sharon Holmes to the Board of Supervisors on 3/15/2022 3:59:47 PM

Dear Board of Supervisors,

Subject: JFK

Ableism and gatekeeping have no place in San Francisco. The current closure of JFK Drive is unfortunately both of those things. The time for 'close first, ask questions later' is over. It is time to revert back to the compromise that was struck over a decade ago and restore access for all to Golden Gate Park.

Sharon Holmes

Sent From Troy Courtney to the Board of Supervisors on 3/15/2022 3:50:42 PM

Dear Board of Supervisors,

Subject: Reopen JFK Drive

I fully support bicyclist and pedestrian safety. That's why I am asking you to reopen JFK Drive to how it was before COVID. It is closed all Sundays and half of the Saturdays every year, with ample bike lanes and pedestrian walkways each day of the week. We need to balance equity AND safety!

Troy Courtney

Sent From Lorrie Bitz to the Board of Supervisors on 3/15/2022 3:30:54 PM

Dear Board of Supervisors,

Subject: JFK Drive

The current closure of JFK Drive severely impacts people with disabilities, seniors, and communities not directly neighboring Golden Gate Park. As we emerge from COVID, it's time to reopen JFK Drive. Golden Gate Park belongs to the people of San Francisco, not just a few. I strongly encourage you to support JFK Drive returning to the conditions pre-COVID, with all roadways open to vehicle traffic and street closures on Sundays, holidays and Saturdays, 6 months of the year.

Lorrie Bitz

Sent From Dorothy Reinhardt to the Board of Supervisors on 3/15/2022 3:24:36 PM

Dear Board of Supervisors,

Subject: Reopen JFK

San Franciscans of all ages and abilities love Golden Gate Park. We all need access to the Park! JFK Drive should be reopened to the way it was before COVID. The closure makes it difficult to visit to the Conservatory of Flowers or park to go to the deYoung. I'm a senior with mobility problems. I wouldn't mind if it went back to being closed on Sundays.

Dorothy Reinhardt

Sent From William Hemenger to the Board of Supervisors on 3/15/2022 2:55:22 PM

Dear Board of Supervisors,

Subject: JFK Drive

The current closure of JFK Drive severely impacts people with disabilities, seniors, and communities not directly neighboring Golden Gate Park. As we emerge from COVID, it's time to reopen JFK Drive. Golden Gate Park belongs to the people of San Francisco, not just a few. I strongly encourage you to support JFK Drive returning to the conditions pre-COVID, with all roadways open to vehicle traffic and street closures on Sundays, holidays and Saturdays, 6 months of the year.

William Hemenger

Sent From Pandora Wong to the Board of Supervisors on 3/15/2022 2:28:45 PM

Dear Board of Supervisors,

Subject: JFK Drive

The current closure of JFK Drive severely impacts people with disabilities, seniors, and communities not directly neighboring Golden Gate Park. As we emerge from COVID, it's time to reopen JFK Drive. Golden Gate Park belongs to the people of San Francisco, not just a few. I strongly encourage you to support JFK Drive returning to the conditions pre-COVID, with all roadways open to vehicle traffic and street closures on Sundays, holidays and Saturdays, 6 months of the year.

Pandora Wong

Sent From Sheila O neill bosch to the Board of Supervisors on 3/15/2022 2:17:14 PM

Dear Board of Supervisors,

Subject: Support a JFK Drive compromise!

I support a Golden Gate Park that is accessible to everyone. We all agree that bicyclists and pedestrians should have access to Golden Gate Park, but we need to balance that with access for everyone else. I urge you to restore access to Golden Gate Park as it was before the pandemic.

Sheila O neill bosch

Sent From Melissa Nieto to the Board of Supervisors on 3/15/2022 1:25:55 PM

Dear Board of Supervisors,

Subject: JFK Drive

The 24/7 closure of JFK drive has left many people unable to access Golden Gate Park and its institutions. The current closure is for those who live close enough, have the money to pay for parking, or are able bodied enough to travel on foot or bicycle. We need to go back to the compromise that was struck and reopen JFK as it was before the pandemic!

Melissa Nieto

Sent From Dale Smith to the Board of Supervisors on 3/15/2022 12:57:02 PM

Dear Board of Supervisors,

Subject: Support a JFK Drive compromise!

I support a Golden Gate Park that is accessible to everyone. We all agree that bicyclists and pedestrians should have access to Golden Gate Park, but we need to balance that with access for everyone else. I ask you as my paid representative to restore access to Golden Gate Park as it was before the pandemic.

Dale Smith

Sent From Susan Mahalak to the Board of Supervisors on 3/15/2022 10:34:45 AM

Dear Board of Supervisors,

Subject: Support a JFK Drive compromise!

I support a Golden Gate Park that is accessible to everyone. We all agree that bicyclists and pedestrians should have access to Golden Gate Park, but we need to balance that with access for everyone else. I urge you to restore access to Golden Gate Park as it was before the pandemic.

Susan Mahalak

Sent From THOMAS EDWARD MILES to the Board of Supervisors on 3/15/2022 7:26:38 AM

Dear Board of Supervisors,

Subject: JFK Drive

The current closure of JFK Drive severely impacts people with disabilities, seniors, and communities not directly neighboring Golden Gate Park. As we emerge from COVID, it's time to reopen JFK Drive. Golden Gate Park belongs to the people of San Francisco, not just a few. I strongly encourage you to support JFK Drive returning to the conditions pre-COVID, with all roadways open to vehicle traffic and street closures on Sundays, holidays and Saturdays, 6 months of the year.

THOMAS EDWARD MILES

Sent From Ernestine Gamble to the Board of Supervisors on 3/15/2022 7:15:40 AM

Dear Board of Supervisors,

Subject: Support a JFK Drive compromise!

I support a Golden Gate Park that is accessible to everyone. We all agree that bicyclists and pedestrians should have access to Golden Gate Park, but we need to balance that with access for everyone else. I urge you to restore access to Golden Gate Park as it was before the pandemic.

Ernestine Gamble

Sent From Elizabeth Gabac to the Board of Supervisors on 3/15/2022 5:17:19 AM

Dear Board of Supervisors,

Subject: JFK Drive

The current closure of JFK Drive severely impacts people with disabilities, seniors, and communities not directly neighboring Golden Gate Park. As we emerge from COVID, it's time to reopen JFK Drive. Golden Gate Park belongs to the people of San Francisco, not just a few. I strongly encourage you to support JFK Drive returning to the conditions pre-COVID, with all roadways open to vehicle traffic and street closures on Sundays, holidays and Saturdays, 6 months of the year.

Elizabeth Gabac

Sent From Alex Norby to the Board of Supervisors on 3/15/2022 4:25:41 AM

Dear Board of Supervisors,

Subject: Reopen JFK Drive

I fully support bicyclist and pedestrian safety. That's why I am asking you to reopen JFK Drive to how it was before COVID. It is closed all Sundays and half of the Saturdays every year, with ample bike lanes and pedestrian walkways each day of the week. We need to balance equity AND safety!

Alex Norby

Sent From Gwendolyn Haynie to the Board of Supervisors on 3/15/2022 4:06:40 AM

Dear Board of Supervisors,

Subject: Please reopen JFK Drive

I urge you to support returning John F. Kennedy Drive to its pre-COVID conditions, with all roadways open to vehicle traffic and street closures on Sundays, holidays, and some Saturdays. I haven't been able to enjoy Golden Gate Park with JFK Drive closed 24/7. Everyone should be able to access Golden Gate Park. We need your voice on this issue!

Gwendolyn Haynie

Sent From david larkin to the Board of Supervisors on 3/15/2022 4:05:40 AM

Dear Board of Supervisors,

Subject: JFK Drive

The 24/7 closure of JFK drive has left many people unable to access Golden Gate Park and its institutions. The current closure is for those who live close enough, have the money to pay for parking, or are able bodied enough to travel on foot or bicycle. We need to go back to the compromise that was struck and reopen JFK as it was before the pandemic!

david larkin

Sent From Jo Huerta to the Board of Supervisors on 3/15/2022 4:05:05 AM

Dear Board of Supervisors,

Subject: JFK

Ableism and gatekeeping have no place in San Francisco. The current closure of JFK Drive is unfortunately both of those things. The time for 'close first, ask questions later' is over. It is time to revert back to the compromise that was struck over a decade ago and restore access for all to Golden Gate Park.

Jo Huerta

Sent From Sumner Leyson to the Board of Supervisors on 3/15/2022 3:49:17 AM

Dear Board of Supervisors,

Subject: JFK

A compromise for John F. Kennedy Drive was reached in 2007 that allowed all users of Golden Gate Park to share the roads. It is time to reopen JFK Drive back to the way it was before COVID. The select few that are the most vocal are doing us all a disservice that want a reasonable compromise. Please reopen JFK Drive like it was before COVID!

Sumner Leyson

Sent From Andrea Chase to the Board of Supervisors on 3/15/2022 3:35:09 AM

Dear Board of Supervisors,

Subject: JFK

A compromise for John F. Kennedy Drive was reached in 2007 that allowed all users of Golden Gate Park to share the roads. It is time to reopen JFK Drive back to the way it was before COVID. The select few that are the most vocal are doing us all a disservice that want a reasonable compromise. Please reopen JFK Drive like it was before COVID!

Andrea Chase

Sent From Al Koch to the Board of Supervisors on 3/15/2022 3:10:08 AM

Dear Board of Supervisors,

Subject: JFK Drive

The current closure of JFK Drive severely impacts people with disabilities, seniors, and communities not directly neighboring Golden Gate Park. As we emerge from COVID, it's time to reopen JFK Drive. Golden Gate Park belongs to the people of San Francisco, not just a few. I strongly encourage you to support JFK Drive returning to the conditions pre-COVID, with all roadways open to vehicle traffic and street closures on Sundays, holidays and Saturdays, 6 months of the year.

Al Koch

Sent From Sarah David to the Board of Supervisors on 3/15/2022 2:23:53 AM

Dear Board of Supervisors,

Subject: Golden Gate Park

It's time for John F. Kennedy Drive to reopen. Golden Gate Park is a critical open space that everyone should be able to visit. I urge you to support JFK Drive returning to the conditions pre-COVID, with all roadways open to vehicle traffic and street closures on Sundays and some Saturdays as it was before. Traffic has gotten more congested all around the park. Public transportation is not as efficient as SF officials and SFMTA would like to think. Let's bring back the pre-pandemic system -- open JFK Drive from Monday-Saturday and close it off to cars on Sundays.

Sarah David

Sent From Jim Hankey to the Board of Supervisors on 3/15/2022 2:11:18 AM

Dear Board of Supervisors,

Subject: JFK

Ableism and gatekeeping have no place in San Francisco. The current closure of JFK Drive is unfortunately both of those things. The time for 'close first, ask questions later' is over. It is time to revert back to the compromise that was struck over a decade ago and restore access for all to Golden Gate Park.

Jim Hankey

Sent From Marlowe Riley to the Board of Supervisors on 3/15/2022 2:01:57 AM

Dear Board of Supervisors,

Subject: Golden Gate Park

All families from around the City deserve access to Golden Gate Park. We must reopen JFK Drive to make access to Golden Gate Park a reality. Not all can take public transportation or walk/bike to Golden Gate Park. Access isn't the same for everybody! JFK Drive should be open like it was pre-pandemic.

Marlowe Riley

Sent From Jasmine Barranti to the Board of Supervisors on 3/15/2022 1:27:44 AM

Dear Board of Supervisors,

Subject: Please reopen JFK Drive

I urge you to support returning John F. Kennedy Drive to its pre-COVID conditions, with all roadways open to vehicle traffic and street closures on Sundays, holidays, and some Saturdays. I haven't been able to enjoy Golden Gate Park with JFK Drive closed 24/7. Everyone should be able to access Golden Gate Park. We need your voice on this issue!

Jasmine Barranti

Sent From Janice Peloquin to the Board of Supervisors on 3/15/2022 1:13:16 AM

Dear Board of Supervisors,

Subject: JFK

Ableism and gatekeeping have no place in San Francisco. The current closure of JFK Drive is unfortunately both of those things. The time for 'close first, ask questions later' is over. It is time to revert back to the compromise that was struck over a decade ago and restore access for all to Golden Gate Park.

Janice Peloquin

Sent From Karen Leigh to the Board of Supervisors on 3/15/2022 1:11:39 AM

Dear Board of Supervisors,

Subject: Reopen JFK Drive

I fully support bicyclist and pedestrian safety. That's why I am asking you to reopen JFK Drive to how it was before COVID. It is closed all Sundays and half of the Saturdays every year, with ample bike lanes and pedestrian walkways each day of the week. We need to balance equity AND safety!

Karen Leigh

Sent From Merrillynn WEST to the Board of Supervisors on 3/15/2022 12:55:52 AM

Dear Board of Supervisors,

Subject: JFK

Ableism and gatekeeping have no place in San Francisco. The current closure of JFK Drive is unfortunately both of those things. The time for 'close first, ask questions later' is over. It is time to revert back to the compromise that was struck over a decade ago and restore access for all to Golden Gate Park.

Merrillynn WEST

Sent From Christina Badasow to the Board of Supervisors on 3/15/2022 12:45:59 AM

Dear Board of Supervisors,

Subject: Golden Gate Park

All families from around the City deserve access to Golden Gate Park. We must reopen JFK Drive to make access to Golden Gate Park a reality. Not all can take public transportation or walk/bike to Golden Gate Park. Access isn't the same for everybody! JFK Drive should be open like it was pre-pandemic. If we are trying to be a more inclusive city we should reopen JFK Drive. Stop forcing seniors and other abled people from not being able to access the park!

Christina Badasow

Sent From Mahal Tran to the Board of Supervisors on 3/15/2022 12:12:02 AM

Dear Board of Supervisors,

Subject: Restore accessibility to JFK Drive & Golden Gate Park

I support a Golden Gate Park that is accessible to everyone. We all agree that bicyclists and pedestrians should have access to Golden Gate Park, but we need to balance that with access for everyone else. San Francisco is already distinguished by its strong public transit system, and improved pedestrian friendly design. However, while JFK Drive remains inaccessible, Golden Gate Park, a key part of the City, is not fully accessible to pedestrians. I urge you to restore access to Golden Gate Park as it was before the pandemic.

Mahal Tran

Sent From Steve Fukuda to the Board of Supervisors on 3/15/2022 12:06:48 AM

Dear Board of Supervisors,

Subject: JFK Drive

The current closure of JFK Drive severely impacts people with disabilities, seniors, and communities not directly neighboring Golden Gate Park. As we emerge from COVID, it's time to reopen JFK Drive. Golden Gate Park belongs to the people of San Francisco, not just a few. I strongly encourage you to support JFK Drive returning to the conditions pre-COVID, with all roadways open to vehicle traffic and street closures on Sundays, holidays and Saturdays, 6 months of the year.

Steve Fukuda

Sent From Gerda Beisel to the Board of Supervisors on 3/14/2022 11:25:16 PM

Dear Board of Supervisors,

Subject: Golden Gate Park

It's time for John F. Kennedy Drive to reopen. Golden Gate Park is a critical open space that everyone should be able to visit. I urge you to support JFK Drive returning to the conditions pre-COVID, with all roadways open to vehicle traffic and street closures on Sundays and some Saturdays as it was before

Gerda Beisel

Sent From Helene Dellanini to the Board of Supervisors on 3/14/2022 10:56:15 PM

Dear Board of Supervisors,

Subject: Reopen JFK

San Franciscans of all ages and abilities love Golden Gate Park. We all need access to the Park! JFK Drive should be reopened to the way it was before COVID.

Helene Dellanini

Sent From Andrew Scal to the Board of Supervisors on 3/14/2022 10:46:42 PM

Dear Board of Supervisors,

Subject: Golden Gate Park

It's time for John F. Kennedy Drive to reopen. Golden Gate Park is a critical open space that everyone should be able to visit. I urge you to support JFK Drive returning to the conditions pre-COVID, with all roadways open to vehicle traffic and street closures on Sundays and some Saturdays as it was before

Andrew Scal

Sent From Sharon Fogg to the Board of Supervisors on 3/14/2022 10:40:08 PM

Dear Board of Supervisors,

Subject: JFK Drive

The 24/7 closure of JFK drive has left many people unable to access Golden Gate Park and its institutions. The current closure is for those who live close enough, have the money to pay for parking, or are able bodied enough to travel on foot or bicycle. We need to go back to the compromise that was struck and reopen JFK as it was before the pandemic! Visitor from LA

Sharon Fogg

Sent From greta alexander to the Board of Supervisors on 3/14/2022 10:38:57 PM

Dear Board of Supervisors,

Subject: Please reopen JFK Drive

I urge you to support returning John F. Kennedy Drive to its pre-COVID conditions, with all roadways open to vehicle traffic and street closures on Sundays, holidays, and some Saturdays. I haven't been able to enjoy Golden Gate Park with JFK Drive closed 24/7. Everyone should be able to access Golden Gate Park. We need your voice on this issue!

greta alexander

Sent From David Lewis to the Board of Supervisors on 3/14/2022 10:03:36 PM

Dear Board of Supervisors,

Subject: JFK

A compromise for John F. Kennedy Drive was reached in 2007 that allowed all users of Golden Gate Park to share the roads. It is time to reopen JFK Drive back to the way it was before COVID. The select few that are the most vocal are doing us all a disservice that want a reasonable compromise. Please reopen JFK Drive like it was before COVID!

David Lewis

Sent From Michele Dickstein to the Board of Supervisors on 3/14/2022 9:40:12 PM

Dear Board of Supervisors,

Subject: Reopen JFK Drive

I fully support bicyclist and pedestrian safety. That's why I am asking you to reopen JFK Drive to how it was before COVID. It is closed all Sundays and half of the Saturdays every year, with ample bike lanes and pedestrian walkways each day of the week. We need to balance equity AND safety!

Michele Dickstein

Sent From William Ahern to the Board of Supervisors on 3/14/2022 8:48:19 PM

Dear Board of Supervisors,

Subject: JFK Drive

The current closure of JFK Drive severely impacts people with disabilities, seniors, and communities not directly neighboring Golden Gate Park. As we emerge from COVID, it's time to reopen JFK Drive. Golden Gate Park belongs to the people of San Francisco, not just a few. I strongly encourage you to support JFK Drive returning to the conditions pre-COVID, with all roadways open to vehicle traffic and street closures on Sundays, holidays and Saturdays, 6 months of the year.

William Ahern

Sent From Jolanta Matusiak to the Board of Supervisors on 3/14/2022 8:23:41 PM

Dear Board of Supervisors,

Subject: Reopen JFK

San Franciscans of all ages and abilities love Golden Gate Park. We all need access to the Park! JFK Drive should be reopened to the way it was before COVID.

Jolanta Matusiak

Sent From Paul Gomory to the Board of Supervisors on 3/14/2022 8:05:00 PM

Dear Board of Supervisors,

Subject: JFK

Ableism and gatekeeping have no place in San Francisco. The current closure of JFK Drive is unfortunately both of those things. The time for 'close first, ask questions later' is over. It is time to revert back to the compromise that was struck over a decade ago and restore access for all to Golden Gate Park.

Paul Gomory

Sent From Howard Case to the Board of Supervisors on 3/14/2022 7:59:55 PM

Dear Board of Supervisors,

Subject: JFK

A compromise for John F. Kennedy Drive was reached in 2007 that allowed all users of Golden Gate Park to share the roads. It is time to reopen JFK Drive back to the way it was before COVID. The select few that are the most vocal are doing us all a disservice that want a reasonable compromise. Please reopen JFK Drive like it was before COVID!

Howard Case

Sent From Marchelle Philips to the Board of Supervisors on 3/14/2022 7:58:21 PM

Dear Board of Supervisors,

Subject: Reopen JFK

San Franciscans of all ages and abilities love Golden Gate Park. We all need access to the Park! JFK Drive should be reopened to the way it was before COVID.

Marchelle Philips

Sent From Margie Brown to the Board of Supervisors on 3/14/2022 7:29:18 PM

Dear Board of Supervisors,

Subject: Reopen JFK

San Franciscans of all ages and abilities love Golden Gate Park. We all need access to the Park! JFK Drive should be reopened to the way it was before COVID.

Margie Brown

Sent From Rosalinda Baer to the Board of Supervisors on 3/14/2022 6:20:34 PM

Dear Board of Supervisors,

Subject: Support a JFK Drive compromise!

I support a Golden Gate Park that is accessible to everyone. We all agree that bicyclists and pedestrians should have access to Golden Gate Park, but we need to balance that with access for everyone else. I am a San Francisco native, went to school and lived in the City until high school. Now as a Senior, it is getting more difficult for us to get around and visit the De Young, of which we are members, and to attend events at the Bandshell. I urge you to restore access to Golden Gate Park as it was before the pandemic.

Rosalinda Baer

Sent From Cindy Yu to the Board of Supervisors on 3/14/2022 6:15:17 PM

Dear Board of Supervisors,

Subject: Golden Gate Park

It's time for John F. Kennedy Drive to reopen. Golden Gate Park is a critical open space that everyone should be able to visit. I urge you to support JFK Drive returning to the conditions pre-COVID, with all roadways open to vehicle traffic and street closures on Sundays and some Saturdays as it was before

Cindy Yu

Sent From Beverly Atkins to the Board of Supervisors on 3/14/2022 5:58:52 PM

Dear Board of Supervisors,

Subject: JFK

A compromise for John F. Kennedy Drive was reached in 2007 that allowed all users of Golden Gate Park to share the roads. It is time to reopen JFK Drive back to the way it was before COVID. The select few that are the most vocal are doing us all a disservice that want a reasonable compromise. Please reopen JFK Drive like it was before COVID!

Beverly Atkins

Sent From Anna Chou to the Board of Supervisors on 3/14/2022 5:35:08 PM

Dear Board of Supervisors,

Subject: Golden Gate Park

It's time for John F. Kennedy Drive to reopen. Golden Gate Park is a critical open space that everyone should be able to visit. I urge you to support JFK Drive returning to the conditions pre-COVID, with all roadways open to vehicle traffic and street closures on Sundays and some Saturdays as it was before

Anna Chou

Sent From Louise DiMattio to the Board of Supervisors on 3/14/2022 5:26:35 PM

Dear Board of Supervisors,

Subject: JFK

Please be transparent about who is making decisions about JFK Drive. I feel as though there is not an honest conversation with all of the stakeholders and something really unfair is happening that we are unable to prevent.

Louise DiMattio

Sent From Paul Tortora to the Board of Supervisors on 3/14/2022 5:13:49 PM

Dear Board of Supervisors,

Subject: Reopen JFK Drive

I fully support bicyclist and pedestrian safety. That's why I am asking you to reopen JFK Drive to how it was before COVID. It is closed all Sundays and half of the Saturdays every year, with ample bike lanes and pedestrian walkways each day of the week. We need to balance equity AND safety!

Paul Tortora

Sent From Ina Nouel to the Board of Supervisors on 3/14/2022 4:54:55 PM

Dear Board of Supervisors,

Subject: Please reopen JFK Drive

I urge you to support returning John F. Kennedy Drive to its pre-COVID conditions, with all roadways open to vehicle traffic and street closures on Sundays, holidays, and some Saturdays. I haven't been able to enjoy Golden Gate Park with JFK Drive closed 24/7. Everyone should be able to access Golden Gate Park. We need your voice on this issue!

Ina Nouel

Sent From Barbara Ricci to the Board of Supervisors on 3/14/2022 4:34:48 PM

Dear Board of Supervisors,

Subject: Support a JFK Drive compromise!

I support a Golden Gate Park that is accessible to everyone. We all agree that bicyclists and pedestrians should have access to Golden Gate Park, but we need to balance that with access for everyone else. I urge you to restore access to Golden Gate Park as it was before the pandemic.

Barbara Ricci

Sent From CARYL ITO to the Board of Supervisors on 3/14/2022 4:32:32 PM

Dear Board of Supervisors,

Subject: Reopen JFK

San Franciscans of all ages and abilities love Golden Gate Park. We all need access to the Park! JFK Drive should be reopened to the way it was before COVID.

CARYL ITO

Sent From Linda Casson to the Board of Supervisors on 3/14/2022 4:06:09 PM

Dear Board of Supervisors,

Subject: Reopen JFK

San Franciscans of all ages and abilities love Golden Gate Park. We all need access to the Park! JFK Drive should be reopened to the way it was before COVID.

Linda Casson

Sent From Carol Yenne to the Board of Supervisors on 3/14/2022 4:04:55 PM

Dear Board of Supervisors,

Subject: JFK

Ableism and gatekeeping have no place in San Francisco. The current closure of JFK Drive is unfortunately both of those things. The time for 'close first, ask questions later' is over. It is time to revert back to the compromise that was struck over a decade ago and restore access for all to Golden Gate Park.

Carol Yenne

Sent From Patricia Hechinger to the Board of Supervisors on 3/14/2022 3:59:31 PM

Dear Board of Supervisors,

Subject: JFK Drive

The 24/7 closure of JFK drive has left many people unable to access Golden Gate Park and its institutions. The current closure is for those who live close enough, have the money to pay for parking, or are able bodied enough to travel on foot or bicycle. We need to go back to the compromise that was struck and reopen JFK as it was before the pandemic!

Patricia Hechinger

Sent From Douglas Gutierrez to the Board of Supervisors on 3/14/2022 3:50:36 PM

Dear Board of Supervisors,

Subject: Reopen JFK

San Franciscans of all ages and abilities love Golden Gate Park. We all need access to the Park! JFK Drive should be reopened to the way it was before COVID.

Douglas Gutierrez

Sent From Ingrid Ledbetter to the Board of Supervisors on 3/14/2022 1:05:23 PM

Dear Board of Supervisors,

Subject: Reopen JFK

San Franciscans of all ages and abilities love Golden Gate Park. We all need access to the Park! JFK Drive should be reopened to the way it was before COVID.

Ingrid Ledbetter

Sent From Janelle Acacio to the Board of Supervisors on 3/14/2022 12:36:32 PM

Dear Board of Supervisors,

Subject: JFK Drive

The 24/7 closure of JFK drive has left many people unable to access Golden Gate Park and its institutions. The current closure is for those who live close enough, have the money to pay for parking, or are able bodied enough to travel on foot or bicycle. We need to go back to the compromise that was struck and reopen JFK as it was before the pandemic!. JFK needs to be reopened because quite honestly it's a pain in the ass to go all the around to cut through the park to get to other side if the avenues. As a SF native, JFKs closure is plain dumb.

Janelle Acacio

Sent From Freddy Hernandez to the Board of Supervisors on 3/14/2022 10:12:28 AM

Dear Board of Supervisors,

Subject: Support a JFK Drive compromise!

I support a Golden Gate Park that is accessible to everyone. We all agree that bicyclists and pedestrians should have access to Golden Gate Park, but we need to balance that with access for everyone else. I urge you to restore access to Golden Gate Park as it was before the pandemic.

Freddy Hernandez

Sent From mark mckenzie to the Board of Supervisors on 3/14/2022 10:11:21 AM

Dear Board of Supervisors,

Subject: JFK

Ableism and gatekeeping have no place in San Francisco. The current closure of JFK Drive is unfortunately both of those things. The time for 'close first, ask questions later' is over. It is time to revert back to the compromise that was struck over a decade ago and restore access for all to Golden Gate Park.

mark mckenzie

Sent From Eva Dickherber to the Board of Supervisors on 3/14/2022 9:08:35 AM

Dear Board of Supervisors,

Subject: Golden Gate Park

It's time for John F. Kennedy Drive to reopen. Golden Gate Park is a critical open space that everyone should be able to visit. I urge you to support JFK Drive returning to the conditions pre-COVID, with all roadways open to vehicle traffic and street closures on Sundays and some Saturdays as it was before

Eva Dickherber

Sent From Karen Chin to the Board of Supervisors on 3/14/2022 8:43:30 AM

Dear Board of Supervisors,

Subject: JFK

A compromise for John F. Kennedy Drive was reached in 2007 that allowed all users of Golden Gate Park to share the roads. It is time to reopen JFK Drive back to the way it was before COVID. The select few that are the most vocal are doing us all a disservice that want a reasonable compromise. Please reopen JFK Drive like it was before COVID!

Karen Chin

Sent From Nancy Wright to the Board of Supervisors on 3/14/2022 8:38:30 AM

Dear Board of Supervisors,

Subject: JFK Drive

The 24/7 closure of JFK drive has left many people unable to access Golden Gate Park and its institutions. The current closure is for those who live close enough, have the money to pay for parking, or are able bodied enough to travel on foot or bicycle. We need to go back to the compromise that was struck and reopen JFK as it was before the pandemic!

Nancy Wright

Sent From Fayette Hauser to the Board of Supervisors on 3/14/2022 6:33:59 AM

Dear Board of Supervisors,

Subject: Golden Gate Park

It's time for John F. Kennedy Drive to reopen. Golden Gate Park is a critical open space that everyone should be able to visit. I urge you to support JFK Drive returning to the conditions pre-COVID, with all roadways open to vehicle traffic and street closures on Sundays and some Saturdays as it was before

Fayette Hauser

Sent From RL Pon to the Board of Supervisors on 3/14/2022 5:07:55 AM

Dear Board of Supervisors,

Subject: JFK Drive

The current closure of JFK Drive severely impacts people with disabilities, seniors, and communities not directly neighboring Golden Gate Park. As we emerge from COVID, it's time to reopen JFK Drive. Golden Gate Park belongs to the people of San Francisco, not just a few. I strongly encourage you to support JFK Drive returning to the conditions pre-COVID, with all roadways open to vehicle traffic and street closures on Sundays, holidays and Saturdays, 6 months of the year.

RL Pon

Sent From Bonnie Honniball to the Board of Supervisors on 3/14/2022 5:04:09 AM

Dear Board of Supervisors,

Subject: Golden Gate Park

All families from around the City deserve access to Golden Gate Park. We must reopen JFK Drive to make access to Golden Gate Park a reality. Not all can take public transportation or walk/bike to Golden Gate Park. Access isn't the same for everybody! JFK Drive should be open like it was pre-pandemic.

Bonnie Honniball

Sent From Reiko Coltek to the Board of Supervisors on 3/14/2022 5:00:38 AM

Dear Board of Supervisors,

Subject: JFK Drive

The current closure of JFK Drive severely impacts people with disabilities, seniors, and communities not directly neighboring Golden Gate Park. As we emerge from COVID, it's time to reopen JFK Drive. Golden Gate Park belongs to the people of San Francisco, not just a few. I strongly encourage you to support JFK Drive returning to the conditions pre-COVID, with all roadways open to vehicle traffic and street closures on Sundays, holidays and Saturdays, 6 months of the year.

Reiko Coltek

Sent From Amy Anderson to the Board of Supervisors on 3/14/2022 4:52:12 AM

Dear Board of Supervisors,

Subject: Please reopen JFK Drive

I urge you to support returning John F. Kennedy Drive to its pre-COVID conditions, with all roadways open to vehicle traffic and street closures on Sundays, holidays, and some Saturdays. I haven't been able to enjoy Golden Gate Park with JFK Drive closed 24/7. Everyone should be able to access Golden Gate Park. We need your voice on this issue!

Amy Anderson

Sent From Anthony wong to the Board of Supervisors on 3/14/2022 4:52:00 AM

Dear Board of Supervisors,

Subject: JFK

A compromise for John F. Kennedy Drive was reached in 2007 that allowed all users of Golden Gate Park to share the roads. It is time to reopen JFK Drive back to the way it was before COVID. The select few that are the most vocal are doing us all a disservice that want a reasonable compromise. Please reopen JFK Drive like it was before COVID!

Anthony wong

Sent From Melanie Ngo to the Board of Supervisors on 3/14/2022 4:39:51 AM

Dear Board of Supervisors,

Subject: Please reopen JFK Drive

I urge you to support returning John F. Kennedy Drive to its pre-COVID conditions, with all roadways open to vehicle traffic and street closures on Sundays, holidays, and some Saturdays. I haven't been able to enjoy Golden Gate Park with JFK Drive closed 24/7. Everyone should be able to access Golden Gate Park. We need your voice on this issue!

Melanie Ngo

Sent From Joseph Vescera to the Board of Supervisors on 3/14/2022 2:25:42 AM

Dear Board of Supervisors,

Subject: Golden Gate Park

It's time for John F. Kennedy Drive to reopen. Golden Gate Park is a critical open space that everyone should be able to visit. I urge you to support JFK Drive returning to the conditions pre-COVID, with all roadways open to vehicle traffic and street closures on Sundays and some Saturdays as it was before

Joseph Vescera

Sent From Roslyn Banish to the Board of Supervisors on 3/14/2022 2:25:08 AM

Dear Board of Supervisors,

Subject: JFK

A compromise for John F. Kennedy Drive was reached in 2007 that allowed all users of Golden Gate Park to share the roads. It is time to reopen JFK Drive back to the way it was before COVID. The select few that are the most vocal are doing us all a disservice that want a reasonable compromise. Please reopen JFK Drive like it was before COVID!

Roslyn Banish

Sent From Peter Rapier to the Board of Supervisors on 3/14/2022 2:02:34 AM

Dear Board of Supervisors,

Subject: JFK Drive

The current closure of JFK Drive severely impacts people with disabilities, seniors, and communities not directly neighboring Golden Gate Park. As we emerge from COVID, it's time to reopen JFK Drive. Golden Gate Park belongs to the people of San Francisco, not just a few. I strongly encourage you to support JFK Drive returning to the conditions pre-COVID, with all roadways open to vehicle traffic and street closures on Sundays, holidays and Saturdays, 6 months of the year.

Peter Rapier

Sent From V Yee to the Board of Supervisors on 3/14/2022 1:01:56 AM

Dear Board of Supervisors,

Subject: Golden Gate Park

All families from around the City deserve access to Golden Gate Park. We must reopen JFK Drive to make access to Golden Gate Park a reality. Not all can take public transportation or walk/bike to Golden Gate Park. Access isn't the same for everybody! JFK Drive should be open like it was pre-pandemic.

V Yee

Sent From Adalberto Castrillon to the Board of Supervisors on 3/14/2022 12:25:55 AM

Dear Board of Supervisors,

Subject: Please reopen JFK Drive

I urge you to support returning John F. Kennedy Drive to its pre-COVID conditions, with all roadways open to vehicle traffic and street closures on Sundays, holidays, and some Saturdays. I haven't been able to enjoy Golden Gate Park with JFK Drive closed 24/7. Everyone should be able to access Golden Gate Park. We need your voice on this issue!

Adalberto Castrillon

Sent From Tracey Dunitz to the Board of Supervisors on 3/14/2022 12:22:07 AM

Dear Board of Supervisors,

Subject: Golden Gate Park

It's time for John F. Kennedy Drive to reopen. Golden Gate Park is a critical open space that everyone should be able to visit. I urge you to support JFK Drive returning to the conditions pre-COVID, with all roadways open to vehicle traffic and street closures on Sundays and some Saturdays as it was before

Tracey Dunitz

Sent From Gretchen Merkle to the Board of Supervisors on 3/14/2022 12:21:19 AM

Dear Board of Supervisors,

Subject: JFK

Please open up JFK drive. Not everyone can hike or bike into the park to enjoy it. Cars are not the enemy. We can share the park again. The bus system is really horrible and my elderly mother and friends can wait at a stop and climb up into the bus for a two hour ride home. Let's be real and face facts. The accessibility is harmed for many citizens who are unable to use the park by car. A compromise for John F. Kennedy Drive was reached in 2007 that allowed all users of Golden Gate Park to share the roads. It is time to reopen JFK Drive back to the way it was before COVID. The select few that are the most vocal are doing us all a disservice that want a reasonable compromise. Please reopen JFK Drive like it was before COVID! I want to drive my 94 year old mother to the park. She can't walk far.

Gretchen Merkle

Sent From David Terry to the Board of Supervisors on 3/14/2022 12:06:42 AM

Dear Board of Supervisors,

Subject: JFK

Ableism and gatekeeping have no place in San Francisco. The current closure of JFK Drive is unfortunately both of those things. The time for 'close first, ask questions later' is over. It is time to revert back to the compromise that was struck over a decade ago and restore access for all to Golden Gate Park.

David Terry

Sent From Kathleen Ogin to the Board of Supervisors on 3/14/2022 12:05:09 AM

Dear Board of Supervisors,

Subject: JFK Drive

The current closure of JFK Drive severely impacts people with disabilities, seniors, and communities not directly neighboring Golden Gate Park. As we emerge from COVID, it's time to reopen JFK Drive. Golden Gate Park belongs to the people of San Francisco, not just a few. I strongly encourage you to support JFK Drive returning to the conditions pre-COVID, with all roadways open to vehicle traffic and street closures on Sundays, holidays and Saturdays, 6 months of the year.

Kathleen Ogin

Sent From Phil Sterlin to the Board of Supervisors on 3/13/2022 11:43:26 PM

Dear Board of Supervisors,

Subject: Please reopen JFK Drive

I urge you to support returning John F. Kennedy Drive to its pre-COVID conditions, with all roadways open to vehicle traffic and street closures on Sundays, holidays, and some Saturdays. I haven't been able to enjoy Golden Gate Park with JFK Drive closed 24/7. Everyone should be able to access Golden Gate Park. We need your voice on this issue!

Phil Sterlin

Sent From Beverly Atkins to the Board of Supervisors on 3/13/2022 11:30:57 PM

Dear Board of Supervisors,

Subject: Reopen JFK

San Franciscans of all ages and abilities love Golden Gate Park. We all need access to the Park! JFK Drive should be reopened to the way it was before COVID.

Beverly Atkins

Sent From Nuno Maher to the Board of Supervisors on 3/13/2022 11:09:37 PM

Dear Board of Supervisors,

Subject: Reopen JFK

San Franciscans of all ages and abilities love Golden Gate Park. We all need access to the Park! JFK Drive should be reopened to the way it was before COVID. JKK just like slow streets and the Great Highway closures were supposed to be temporary to give people a place to recreate during the Pandemic. When the Pandemic is over things should go back to the way they were.

Nuno Maher

Sent From Carrie Lebel to the Board of Supervisors on 3/13/2022 11:08:45 PM

Dear Board of Supervisors,

Subject: Please reopen JFK Drive

I urge you to support returning John F. Kennedy Drive to its pre-COVID conditions, with all roadways open to vehicle traffic and street closures on Sundays, holidays, and some Saturdays. Everyone should be able to access Golden Gate Park, including the museums within.

Carrie Lebel

Sent From Cassandra Stumer to the Board of Supervisors on 3/13/2022 11:05:15 PM

Dear Board of Supervisors,

Subject: Support a JFK Drive compromise!

I support a Golden Gate Park that is accessible to everyone. We all agree that bicyclists and pedestrians should have access to Golden Gate Park, but we need to balance that with access for everyone else. I urge you to restore access to Golden Gate Park as it was before the pandemic.

Cassandra Stumer

Sent From Sabrina Dooley to the Board of Supervisors on 3/13/2022 11:00:48 PM

Dear Board of Supervisors,

Subject: Reopen JFK

San Franciscans of all ages and abilities love Golden Gate Park. We all need access to the Park! JFK Drive should be reopened to the way it was before COVID.

Sabrina Dooley

Sent From Elizabeth Sack to the Board of Supervisors on 3/13/2022 10:51:16 PM

Dear Board of Supervisors,

Subject: Reopen JFK Drive

I fully support bicyclist and pedestrian safety. That's why I am asking you to reopen JFK Drive to how it was before COVID. It is closed all Sundays and half of the Saturdays every year, with ample bike lanes and pedestrian walkways each day of the week. We need to balance equity AND safety!

Elizabeth Sack

Sent From Joanne Woo to the Board of Supervisors on 3/13/2022 10:30:16 PM

Dear Board of Supervisors,

Subject: Reopen JFK

San Franciscans of all ages and abilities love Golden Gate Park. We all need access to the Park! JFK Drive should be reopened to the way it was before COVIDâ€¦closed on Sundays, open on the weekdays. I believe there are other roads in the Park that can be closed for walkers/bikers that will not impede the access to the main attractions in the park, Academy of Science, de Young, Japanese Tea Garden, Botanical Garden, Conservatory of Flowers. Why not begin the closure at 8th Ave. and go west rather than starting where it currently begins at McLaren Lodge? The purpose of closing was to give people space to exercise and recreate during the pandemic. First, we are now in the endemic stage. Second, since we are in the endemic stage, doesn't that mean people should be returning to work and recreating on the weekends??

Joanne Woo

Sent From Chance Goss to the Board of Supervisors on 3/13/2022 10:06:20 PM

Dear Board of Supervisors,

Subject: JFK Drive

The current closure of JFK Drive severely impacts people with disabilities, seniors, and communities not directly neighboring Golden Gate Park. As we emerge from COVID, it's time to reopen JFK Drive. Golden Gate Park belongs to the people of San Francisco, not just a few. I strongly encourage you to support JFK Drive returning to the conditions pre-COVID, with all roadways open to vehicle traffic and street closures on Sundays, holidays and Saturdays, 6 months of the year.

Chance Goss

Sent From Viola Kasey to the Board of Supervisors on 3/13/2022 10:04:17 PM

Dear Board of Supervisors,

Subject: Please reopen JFK Drive

I urge you to support returning John F. Kennedy Drive to its pre-COVID conditions, with all roadways open to vehicle traffic and street closures on Sundays, holidays, and some Saturdays. I haven't been able to enjoy Golden Gate Park with JFK Drive closed 24/7. Everyone should be able to access Golden Gate Park. We need your voice on this issue!

Viola Kasey

Sent From J. Scheahan to the Board of Supervisors on 3/13/2022 9:42:18 PM

Dear Board of Supervisors,

Subject: Reopen JFK

San Franciscans of all ages and abilities love Golden Gate Park. We all need access to the Park! JFK Drive should be reopened to the way it was before COVID.

J. Scheahan

Sent From Lydia Estevez to the Board of Supervisors on 3/13/2022 8:54:39 PM

Dear Board of Supervisors,

Subject: Golden Gate Park

All families from around the City deserve access to Golden Gate Park. We must reopen JFK Drive to make access to Golden Gate Park a reality. Not all can take public transportation or walk/bike to Golden Gate Park. Access isn't the same for everybody! JFK Drive should be open like it was pre-pandemic.

Lydia Estevez

Sent From Gregory McKinney to the Board of Supervisors on 3/13/2022 7:28:56 PM

Dear Board of Supervisors,

Subject: JFK Drive

The current closure of JFK Drive severely impacts people with disabilities, seniors, and communities not directly neighboring Golden Gate Park. As we emerge from COVID, it's time to reopen JFK Drive. Golden Gate Park belongs to the people of San Francisco, not just a few. I strongly encourage you to support JFK Drive returning to the conditions pre-COVID, with all roadways open to vehicle traffic and street closures on Sundays, holidays and Saturdays, 6 months of the year.

Gregory McKinney

Sent From Dorothy Devine to the Board of Supervisors on 3/13/2022 7:09:47 PM

Dear Board of Supervisors,

Subject: JFK

Please reopen JFK Drive at least some days of the week so those of us who are handicapped can enjoy our park again. Enough is enough. Why pay property taxes when only the privileged and able young can enjoy the park? The DA will not protect our lives or our property from criminals, the school board is dumbing down the schools, and the SFMTA has closed down so many streets, and now the park is closed as well.

Dorothy Devine

Sent From Joshua Rademacher to the Board of Supervisors on 3/13/2022 6:18:59 PM

Dear Board of Supervisors,

Subject: JFK

Ableism and gatekeeping have no place in San Francisco. The current closure of JFK Drive is unfortunately both of those things. The time for 'close first, ask questions later' is over. It is time to revert back to the compromise that was struck over a decade ago and restore access for all to Golden Gate Park.

Joshua Rademacher

Sent From Catherine Arezzi to the Board of Supervisors on 3/13/2022 5:58:02 PM

Dear Board of Supervisors,

Subject: Please reopen JFK Drive

I urge you to support returning John F. Kennedy Drive to its pre-COVID conditions, with all roadways open to vehicle traffic and street closures on Sundays, holidays, and some Saturdays. I haven't been able to enjoy Golden Gate Park with JFK Drive closed 24/7. Everyone should be able to access Golden Gate Park. We need your voice on this issue. I CAN NOT WALK TO MUSEUM...I AM HANDICAPPED & MUST DRIVE!

Catherine Arezzi

Sent From Joseph Tokes to the Board of Supervisors on 3/13/2022 3:08:42 PM

Dear Board of Supervisors,

Subject: JFK

Ableism and gatekeeping have no place in San Francisco. The current closure of JFK Drive is unfortunately both of those things. The time for 'close first, ask questions later' is over. It is time to revert back to the compromise that was struck over a decade ago and restore access for all to Golden Gate Park. Please open JFK drive back up every weekend on that JFK drive was open I will take me a quiet ride from the beginning of Golden gate Park all the way out to the beach I can truly miss that along the way I will stop off and see the buffalo please I know I'm only one person but I truly beg you to reopen it

Joseph Tokes

Sent From Chris Flesher to the Board of Supervisors on 3/13/2022 2:56:47 PM

Dear Board of Supervisors,

Subject: Reopen JFK

Personal message first. Yes, I ride a human powered bike in the park and it's nice when it's closed to traffic. But I don't work from home, and I still have to get to actual places in San Francisco. So when you close both Great Hwy AND routes through GGP, it makes getting around town very difficult from the 94116. Either keep Great Hwy permanently open, or open JFK. You really have to give the De Young a say, as I'm sure their business has suffered. The pandemic is over. Let us get back to work. Side note, e-bikers love it to be closed because they ride TOP SPEED with little regard for others' safety, and often blow the stop at Transverse Dr. San Franciscans of all ages and abilities love Golden Gate Park. We all need access to the Park! JFK Drive should be reopened to the way it was before COVID.

Chris Flesher

Sent From Jeanette Lazam to the Board of Supervisors on 3/13/2022 1:19:21 PM

Dear Board of Supervisors,

Subject: JFK

A compromise for John F. Kennedy Drive was reached in 2007 that allowed all users of Golden Gate Park to share the roads. It is time to reopen JFK Drive back to the way it was before COVID. The select few that are the most vocal are doing us all a disservice that want a reasonable compromise. Please reopen JFK Drive like it was before COVID!

Jeanette Lazam

Sent From Lenora Matthews to the Board of Supervisors on 3/13/2022 9:14:38 AM

Dear Board of Supervisors,

Subject: JFK Drive

The 24/7 closure of JFK drive has left many people unable to access Golden Gate Park and its institutions. The current closure is for those who live close enough, have the money to pay for parking, or are able bodied enough to travel on foot or bicycle. We need to go back to the compromise that was struck and reopen JFK as it was before the pandemic!

Lenora Matthews

Sent From Douglas Hanks to the Board of Supervisors on 3/13/2022 5:38:52 AM

Dear Board of Supervisors,

Subject: Reopen JFK Drive

I fully support bicyclist and pedestrian safety. That's why I am asking you to reopen JFK Drive to how it was before COVID. It is closed all Sundays and half of the Saturdays every year, with ample bike lanes and pedestrian walkways each day of the week. We need to balance equity AND safety!

Douglas Hanks

Sent From Jerry Levi to the Board of Supervisors on 3/13/2022 5:31:33 AM

Dear Board of Supervisors,

Subject: Golden Gate Park

It's time for John F. Kennedy Drive to reopen. Golden Gate Park is a critical open space that everyone should be able to visit. I urge you to support JFK Drive returning to the conditions pre-COVID, with all roadways open to vehicle traffic and street closures on Sundays and some Saturdays as it was before

Jerry Levi

Sent From Clayton Douglas to the Board of Supervisors on 3/13/2022 5:11:44 AM

Dear Board of Supervisors,

Subject: JFK

A compromise for John F. Kennedy Drive was reached in 2007 that allowed all users of Golden Gate Park to share the roads. It is time to reopen JFK Drive back to the way it was before COVID. The select few that are the most vocal are doing us all a disservice that want a reasonable compromise. Please reopen JFK Drive like it was before COVID!

Clayton Douglas

Sent From Ramiro Rodriguez to the Board of Supervisors on 3/13/2022 4:51:01 AM

Dear Board of Supervisors,

Subject: JFK

A compromise for John F. Kennedy Drive was reached in 2007 that allowed all users of Golden Gate Park to share the roads. It is time to reopen JFK Drive back to the way it was before COVID. The select few that are the most vocal are doing us all a disservice that want a reasonable compromise. Please reopen JFK Drive like it was before COVID!

Ramiro Rodriguez

Sent From Larry Magee to the Board of Supervisors on 3/13/2022 4:38:31 AM

Dear Board of Supervisors,

Subject: JFK Drive

The current closure of JFK Drive severely impacts people with disabilities, seniors, and communities not directly neighboring Golden Gate Park. As we emerge from COVID, it's time to reopen JFK Drive. Golden Gate Park belongs to the people of San Francisco, not just a few. I strongly encourage you to support JFK Drive returning to the conditions pre-COVID, with all roadways open to vehicle traffic and street closures on Sundays, holidays and Saturdays, 6 months of the year.

Larry Magee

Sent From Rick Robinson to the Board of Supervisors on 3/13/2022 4:25:55 AM

Dear Board of Supervisors,

Subject: Please reopen JFK Drive

I urge you to support returning John F. Kennedy Drive to its pre-COVID conditions, with all roadways open to vehicle traffic and street closures on Sundays, holidays, and some Saturdays. I haven't been able to enjoy Golden Gate Park with JFK Drive closed 24/7. Everyone should be able to access Golden Gate Park. We need your voice on this issue!

Rick Robinson

Sent From Eileen Collins to the Board of Supervisors on 3/13/2022 3:54:45 AM

Dear Board of Supervisors,

Subject: Support a JFK Drive compromise!

I support a Golden Gate Park that is accessible to everyone. We all agree that bicyclists and pedestrians should have access to Golden Gate Park, but we need to balance that with access for everyone else. I urge you to restore access to Golden Gate Park as it was before the pandemic.

Eileen Collins

Sent From Colleen Durkin to the Board of Supervisors on 3/13/2022 3:41:28 AM

Dear Board of Supervisors,

Subject: Support a JFK Drive compromise!

I support a Golden Gate Park that is accessible to everyone. We all agree that bicyclists and pedestrians should have access to Golden Gate Park, but we need to balance that with access for everyone else. I urge you to restore access to Golden Gate Park as it was before the pandemic.

Colleen Durkin

Sent From ishac naqi to the Board of Supervisors on 3/13/2022 3:35:15 AM

Dear Board of Supervisors,

Subject: Please reopen JFK Drive

I urge you to support returning John F. Kennedy Drive to its pre-COVID conditions, with all roadways open to vehicle traffic and street closures on Sundays, holidays, and some Saturdays. I haven't been able to enjoy Golden Gate Park with JFK Drive closed 24/7. Everyone should be able to access Golden Gate Park. We need your voice on this issue!

ishac naqi

Sent From Phil Frantin to the Board of Supervisors on 3/13/2022 3:31:10 AM

Dear Board of Supervisors,

Subject: JFK Drive

The 24/7 closure of JFK drive has left many people unable to access Golden Gate Park and its institutions. The current closure is for those who live close enough, have the money to pay for parking, or are able bodied enough to travel on foot or bicycle. We need to go back to the compromise that was struck and reopen JFK as it was before the pandemic!

Phil Frantin

Sent From Mark j Allen sr to the Board of Supervisors on 3/13/2022 2:57:05 AM

Dear Board of Supervisors,

Subject: JFK

A compromise for John F. Kennedy Drive was reached in 2007 that allowed all users of Golden Gate Park to share the roads. It is time to reopen JFK Drive back to the way it was before COVID. The select few that are the most vocal are doing us all a disservice that want a reasonable compromise. Please reopen JFK Drive like it was before COVID!

Mark j Allen sr

Sent From Cindy Fong to the Board of Supervisors on 3/13/2022 2:33:42 AM

Dear Board of Supervisors,

Subject: JFK Drive

The current closure of JFK Drive severely impacts people with disabilities, seniors, and communities not directly neighboring Golden Gate Park. As we emerge from COVID, it's time to reopen JFK Drive. Golden Gate Park belongs to the people of San Francisco, not just a few. I strongly encourage you to support JFK Drive returning to the conditions pre-COVID, with all roadways open to vehicle traffic and street closures on Sundays, holidays and Saturdays, 6 months of the year.

Cindy Fong

Sent From Adriana Abrams-Wolffsohn to the Board of Supervisors on 3/13/2022 2:19:11 AM

Dear Board of Supervisors,

Subject: JFK

Ableism and gatekeeping have no place in San Francisco. The current closure of JFK Drive is unfortunately both of those things. The time for 'close first, ask questions later' is over. It is time to revert back to the compromise that was struck over a decade ago and restore access for all to Golden Gate Park.

Adriana Abrams-Wolffsohn

Sent From Diana Lloyd to the Board of Supervisors on 3/13/2022 2:10:48 AM

Dear Board of Supervisors,

Subject: Reopen JFK Drive

I fully support bicyclist and pedestrian safety. That's why I am asking you to reopen JFK Drive to how it was before COVID. It is closed all Sundays and half of the Saturdays every year, with ample bike lanes and pedestrian walkways each day of the week. We need to balance equity AND safety!

Diana Lloyd

Sent From David Monticalvo to the Board of Supervisors on 3/13/2022 1:31:04 AM

Dear Board of Supervisors,

Subject: Support a JFK Drive compromise!

I support a Golden Gate Park that is accessible to everyone. We all agree that bicyclists and pedestrians should have access to Golden Gate Park, but we need to balance that with access for everyone else. I urge you to restore access to Golden Gate Park as it was before the pandemic.

David Monticalvo

Sent From Suzie Chow to the Board of Supervisors on 3/13/2022 1:15:38 AM

Dear Board of Supervisors,

Subject: Golden Gate Park

All families from around the City deserve access to Golden Gate Park. We must reopen JFK Drive to make access to Golden Gate Park a reality. Not all can take public transportation or walk/bike to Golden Gate Park. Access isn't the same for everybody! JFK Drive should be open like it was pre-pandemic.

Suzie Chow

Sent From Pat Leach to the Board of Supervisors on 3/13/2022 1:13:51 AM

Dear Board of Supervisors,

Subject: JFK

A compromise for John F. Kennedy Drive was reached in 2007 that allowed all users of Golden Gate Park to share the roads. It is time to reopen JFK Drive back to the way it was before COVID. The select few that are the most vocal are doing us all a disservice that want a reasonable compromise. Please reopen JFK Drive like it was before COVID!

Pat Leach

Sent From L. Diaz to the Board of Supervisors on 3/13/2022 1:13:25 AM

Dear Board of Supervisors,

Subject: Reopen JFK Drive

I fully support bicyclist and pedestrian safety. That's why I am asking you to reopen JFK Drive to how it was before COVID. It is closed all Sundays and half of the Saturdays every year, with ample bike lanes and pedestrian walkways each day of the week. We need to balance equity AND safety! A lot of work was previously done to separate the bike lanes from moving traffic, setting the parking spaces in between. At least until MUNI service is fully restored and improved we all need to share access to this vital thoroughfare.

L. Diaz

Sent From Linda Cummins to the Board of Supervisors on 3/13/2022 12:37:18 AM

Dear Board of Supervisors,

Subject: JFK

Ableism and gatekeeping have no place in San Francisco. The current closure of JFK Drive is unfortunately both of those things. The time for 'close first, ask questions later' is over. It is time to revert back to the compromise that was struck over a decade ago and restore access for all to Golden Gate Park.

Linda Cummins

Sent From John Oâ€™BRIEN to the Board of Supervisors on 3/13/2022 12:16:26 AM

Dear Board of Supervisors,

Subject: JFK Drive

The current closure of JFK Drive severely impacts people with disabilities, seniors, and communities not directly neighboring Golden Gate Park. As we emerge from COVID, it's time to reopen JFK Drive. Golden Gate Park belongs to the people of San Francisco, not just a few. I strongly encourage you to support JFK Drive returning to the conditions pre-COVID, with all roadways open to vehicle traffic and street closures on Sundays, holidays and Saturdays, 6 months of the year.

John Oâ€™BRIEN

Sent From Arthur Ritchie to the Board of Supervisors on 3/12/2022 11:19:19 PM

Dear Board of Supervisors,

Subject: Support a JFK Drive compromise!

I support a Golden Gate Park that is accessible to everyone. We all agree that bicyclists and pedestrians should have access to Golden Gate Park, but we need to balance that with access for everyone else. I urge you to restore access to Golden Gate Park as it was before the pandemic.

Arthur Ritchie

Sent From Barbara Attard to the Board of Supervisors on 3/12/2022 11:10:47 PM

Dear Board of Supervisors,

Subject: Please reopen JFK Drive

I urge you to support returning John F. Kennedy Drive to its pre-COVID conditions, with all roadways open to vehicle traffic and street closures on Sundays, holidays, and some Saturdays. My 100 year old Mom has not been able to enjoy Golden Gate Park with JFK Drive closed 24/7. Everyone should be able to access Golden Gate Park. We need your voice on this issue!

Barbara Attard

Sent From Oliver Hall to the Board of Supervisors on 3/12/2022 11:10:08 PM

Dear Board of Supervisors,

Subject: Reopen JFK

San Franciscans of all ages and abilities love Golden Gate Park. We all need access to the Park! JFK Drive should be reopened to the way it was before COVID.

Oliver Hall

Sent From Randi Paz to the Board of Supervisors on 3/12/2022 10:55:13 PM

Dear Board of Supervisors,

Subject: Please reopen JFK Drive

I urge you to support returning John F. Kennedy Drive to its pre-COVID conditions, with all roadways open to vehicle traffic and street closures on Sundays, holidays, and some Saturdays. I haven't been able to enjoy Golden Gate Park with JFK Drive closed 24/7. Everyone should be able to access Golden Gate Park. We need your voice on this issue!

Randi Paz

Sent From Chloe Milne to the Board of Supervisors on 3/12/2022 9:12:41 PM

Dear Board of Supervisors,

Subject: Golden Gate Park

All families from around the City deserve access to Golden Gate Park. We must reopen JFK Drive to make access to Golden Gate Park a reality. Not all can take public transportation or walk/bike to Golden Gate Park. Access isn't the same for everybody! JFK Drive should be open like it was pre-pandemic.

Chloe Milne

Sent From Maureen Schilling to the Board of Supervisors on 3/12/2022 9:10:14 PM

Dear Board of Supervisors,

Subject: Please reopen JFK Drive

I urge you to support returning John F. Kennedy Drive to its pre-COVID conditions, with all roadways open to vehicle traffic and street closures on Sundays, holidays, and some Saturdays. I haven't been able to enjoy Golden Gate Park with JFK Drive closed 24/7. Everyone should be able to access Golden Gate Park. We need your voice on this issue!

Maureen Schilling

Sent From don campos to the Board of Supervisors on 3/12/2022 8:53:20 PM

Dear Board of Supervisors,

Subject: Reopen JFK

San Franciscans of all ages and abilities love Golden Gate Park. We all need access to the Park! JFK Drive should be reopened to the way it was before COVID.

don campos

Sent From Heather Galloway to the Board of Supervisors on 3/12/2022 8:53:14 PM

Dear Board of Supervisors,

Subject: Reopen JFK

San Franciscans of all ages and abilities love Golden Gate Park. We all need access to the Park! JFK Drive should be reopened to the way it was before COVID.

Heather Galloway

Sent From Kelvin Hall to the Board of Supervisors on 3/12/2022 8:25:48 PM

Dear Board of Supervisors,

Subject: Golden Gate Park

All families from around the City deserve access to Golden Gate Park. We must reopen JFK Drive to make access to Golden Gate Park a reality. Not all can take public transportation or walk/bike to Golden Gate Park. Access isn't the same for everybody! JFK Drive should be open like it was pre-pandemic.

Kelvin Hall

Sent From Napon Woo to the Board of Supervisors on 3/12/2022 8:21:55 PM

Dear Board of Supervisors,

Subject: Golden Gate Park

It's time for John F. Kennedy Drive to reopen. Golden Gate Park is a critical open space that everyone should be able to visit. I urge you to support JFK Drive returning to the conditions pre-COVID, with all roadways open to vehicle traffic and street closures on Sundays and some Saturdays as it was before

Napon Woo

Sent From Patty Lum to the Board of Supervisors on 3/12/2022 8:11:22 PM

Dear Board of Supervisors,

Subject: JFK

A compromise for John F. Kennedy Drive was reached in 2007 that allowed all users of Golden Gate Park to share the roads. It is time to reopen JFK Drive back to the way it was before COVID. The select few that are the most vocal are doing us all a disservice that want a reasonable compromise. Please reopen JFK Drive like it was before COVID!

Patty Lum

Sent From Karen Stratford to the Board of Supervisors on 3/12/2022 8:06:30 PM

Dear Board of Supervisors,

Subject: Golden Gate Park

It's time for John F. Kennedy Drive to reopen. Golden Gate Park is a critical open space that everyone should be able to visit. I urge you to support JFK Drive returning to the conditions pre-COVID, with all roadways open to vehicle traffic and street closures on Sundays and some Saturdays as it was before

Karen Stratford

Sent From Mary Lou McRae to the Board of Supervisors on 3/12/2022 7:59:58 PM

Dear Board of Supervisors,

Subject: Reopen JFK

San Franciscans of all ages and abilities love Golden Gate Park. We all need access to the Park! JFK Drive should be reopened to the way it was before COVID.

Mary Lou McRae

Sent From Georgina Fox to the Board of Supervisors on 3/12/2022 7:41:25 PM

Dear Board of Supervisors,

Subject: Reopen JFK

San Franciscans of all ages and abilities love Golden Gate Park. We all need access to the Park! JFK Drive should be reopened to the way it was before COVID.

Georgina Fox

Sent From Kissel Manfut to the Board of Supervisors on 3/12/2022 7:33:56 PM

Dear Board of Supervisors,

Subject: JFK

A compromise for John F. Kennedy Drive was reached in 2007 that allowed all users of Golden Gate Park to share the roads. It is time to reopen JFK Drive back to the way it was before COVID. The select few that are the most vocal are doing us all a disservice that want a reasonable compromise. Please reopen JFK Drive like it was before COVID!

Kissel Manfut

Sent From Eva Santos to the Board of Supervisors on 3/12/2022 7:13:23 PM

Dear Board of Supervisors,

Subject: JFK Drive

The current closure of JFK Drive severely impacts people with disabilities, seniors, and communities not directly neighboring Golden Gate Park. As we emerge from COVID, it's time to reopen JFK Drive. Golden Gate Park belongs to the people of San Francisco, not just a few. I strongly encourage you to support JFK Drive returning to the conditions pre-COVID, with all roadways open to vehicle traffic and street closures on Sundays, holidays and Saturdays, 6 months of the year.

Eva Santos

Sent From Catherine Adams to the Board of Supervisors on 3/12/2022 7:12:59 PM

Dear Board of Supervisors,

Subject: Golden Gate Park

It's time for John F. Kennedy Drive to reopen. Golden Gate Park is a critical open space that everyone should be able to visit. I urge you to support JFK Drive returning to the conditions pre-COVID, with all roadways open to vehicle traffic and street closures on Sundays and some Saturdays as it was before

Catherine Adams

Sent From heather avery to the Board of Supervisors on 3/12/2022 6:48:29 PM

Dear Board of Supervisors,

Subject: JFK Drive

The current closure of JFK Drive severely impacts people with disabilities, seniors, and communities not directly neighboring Golden Gate Park. As we emerge from COVID, it's time to reopen JFK Drive. Golden Gate Park belongs to the people of San Francisco, not just a few. I strongly encourage you to support JFK Drive returning to the conditions pre-COVID, with all roadways open to vehicle traffic and street closures on Sundays, holidays and Saturdays, 6 months of the year.

heather avery

Sent From Jennifer Silvestre to the Board of Supervisors on 3/12/2022 6:40:08 PM

Dear Board of Supervisors,

Subject: JFK

Ableism and gatekeeping have no place in San Francisco. The current closure of JFK Drive is unfortunately both of those things. The time for 'close first, ask questions later' is over. It is time to revert back to the compromise that was struck over a decade ago and restore access for all to Golden Gate Park.

Jennifer Silvestre

Sent From Carlos Cordova to the Board of Supervisors on 3/12/2022 6:22:48 PM

Dear Board of Supervisors,

Subject: JFK Drive

The 24/7 closure of JFK drive has left many people unable to access Golden Gate Park and its institutions. The current closure is for those who live close enough, have the money to pay for parking, or are able bodied enough to travel on foot or bicycle. We need to go back to the compromise that was struck and reopen JFK as it was before the pandemic!

Carlos Cordova

Sent From Kent Soule to the Board of Supervisors on 3/12/2022 6:15:49 PM

Dear Board of Supervisors,

Subject: Please reopen JFK Drive

I urge you to support returning John F. Kennedy Drive to its pre-COVID conditions, with all roadways open to vehicle traffic and street closures on Sundays, holidays, and some Saturdays. I haven't been able to enjoy Golden Gate Park with JFK Drive closed 24/7. Everyone should be able to access Golden Gate Park. We need your voice on this issue!

Kent Soule

Sent From Jacqueline Eubanks to the Board of Supervisors on 3/12/2022 5:09:53 PM

Dear Board of Supervisors,

Subject: JFK Drive

The current closure of JFK Drive severely impacts people with disabilities, seniors, and communities not directly neighboring Golden Gate Park. As we emerge from COVID, it's time to reopen JFK Drive. Golden Gate Park belongs to the people of San Francisco, not just a few. I strongly encourage you to support JFK Drive returning to the conditions pre-COVID, with all roadways open to vehicle traffic and street closures on Sundays, holidays and Saturdays, 6 months of the year.

Jacqueline Eubanks

Sent From Nellie Blosser to the Board of Supervisors on 3/12/2022 4:44:36 PM

Dear Board of Supervisors,

Subject: Support a JFK Drive compromise!

I support a Golden Gate Park that is ACCESSIBLE TO EVERYONE. Sure, bicyclists and pedestrians want access to Golden Gate Park, but we need to BALANCE that with access for EVERYONE. I urge you to RESTORE ACCESS to Golden Gate Park as it was before the pandemic.

Nellie Blosser

Sent From Lorraine Wong to the Board of Supervisors on 3/12/2022 4:21:50 PM

Dear Board of Supervisors,

Subject: Golden Gate Park

All families from around the City deserve access to Golden Gate Park. We must reopen JFK Drive to make access to Golden Gate Park a reality. Not all can take public transportation or walk/bike to Golden Gate Park. Access isn't the same for everybody! JFK Drive should be open like it was pre-pandemic.

Lorraine Wong

Sent From Bill SARGEANT to the Board of Supervisors on 3/12/2022 3:54:01 PM

Dear Board of Supervisors,

Subject: Support a JFK Drive compromise!

I support a Golden Gate Park that is accessible to everyone. We all agree that bicyclists and pedestrians should have access to Golden Gate Park, but we need to balance that with access for everyone else. I urge you to restore access to Golden Gate Park as it was before the pandemic.

Bill SARGEANT

Sent From Rachel Grant to the Board of Supervisors on 3/12/2022 3:28:00 PM

Dear Board of Supervisors,

Subject: Please reopen JFK Drive

I urge you to support returning John F. Kennedy Drive to its pre-COVID conditions, with all roadways open to vehicle traffic and street closures on Sundays, holidays, and some Saturdays. I haven't been able to enjoy Golden Gate Park with JFK Drive closed 24/7. Everyone should be able to access Golden Gate Park. We need your voice on this issue!

Rachel Grant

Sent From Matt Robison to the Board of Supervisors on 3/12/2022 3:02:29 PM

Dear Board of Supervisors,

Subject: Golden Gate Park

It's time for John F. Kennedy Drive to reopen. Golden Gate Park is a critical open space that everyone should be able to visit. I urge you to support JFK Drive returning to the conditions pre-COVID, with all roadways open to vehicle traffic and street closures on Sundays and some Saturdays as it was before

Matt Robison

Sent From Samad Aziz to the Board of Supervisors on 3/12/2022 2:25:42 PM

Dear Board of Supervisors,

Subject: Golden Gate Park

It's time for John F. Kennedy Drive to reopen. Golden Gate Park is a critical open space that everyone should be able to visit. I urge you to support JFK Drive returning to the conditions pre-COVID, with all roadways open to vehicle traffic and street closures on Sundays and some Saturdays as it was before

Samad Aziz

Sent From Juliana Pendleton-Zamora to the Board of Supervisors on 3/12/2022 12:44:12 PM

Dear Board of Supervisors,

Subject: Golden Gate Park

It's time for John F. Kennedy Drive to reopen. Golden Gate Park is a critical open space that everyone should be able to visit. I urge you to support JFK Drive returning to the conditions pre-COVID, with all roadways open to vehicle traffic and street closures on Sundays and some Saturdays as it was before

Juliana Pendleton-Zamora

Sent From Arthur Dragon to the Board of Supervisors on 3/12/2022 11:05:15 AM

Dear Board of Supervisors,

Subject: JFK Drive

The current closure of JFK Drive severely impacts people with disabilities, seniors, and communities not directly neighboring Golden Gate Park. As we emerge from COVID, it's time to reopen JFK Drive. Golden Gate Park belongs to the people of San Francisco, not just a few. I strongly encourage you to support JFK Drive returning to the conditions pre-COVID, with all roadways open to vehicle traffic and street closures on Sundays, holidays and Saturdays, 6 months of the year.

Arthur Dragon

Sent From D Meyer to the Board of Supervisors on 3/12/2022 10:52:26 AM

Dear Board of Supervisors,

Subject: Reopen JFK

San Franciscans of all ages and abilities love Golden Gate Park. We all need access to the Park! JFK Drive should be reopened to the way it was before COVID.

D Meyer

Sent From Nicole Hauscarriague to the Board of Supervisors on 3/12/2022 10:38:12 AM

Dear Board of Supervisors,

Subject: JFK Drive

The current closure of JFK Drive severely impacts people with disabilities, seniors, and communities not directly neighboring Golden Gate Park. As we emerge from COVID, it's time to reopen JFK Drive. Golden Gate Park belongs to the people of San Francisco, not just a few. I strongly encourage you to support JFK Drive returning to the conditions pre-COVID, with all roadways open to vehicle traffic and street closures on Sundays, holidays and Saturdays, 6 months of the year.

Nicole Hauscarriague

Sent From Jason avina to the Board of Supervisors on 3/12/2022 9:29:08 AM

Dear Board of Supervisors,

Subject: JFK

Sf is behind the entire country in terms of opening up due to the same overly liberal policies that leave feces all over our streets and protect vandals over store owners. The science doesnt justify this anymore The time for 'close first, ask questions later' is over. It is time to revert back to the compromise that was struck over a decade ago and restore access for all to Golden Gate Park.

Jason avina

Sent From Diane Scattini to the Board of Supervisors on 3/12/2022 8:39:37 AM

Dear Board of Supervisors,

Subject: Reopen JFK

San Franciscans of all ages and abilities love Golden Gate Park. We all need access to the Park! JFK Drive should be reopened to the way it was before COVID.

Diane Scattini

Sent From Oscar Cabrera to the Board of Supervisors on 3/12/2022 8:17:20 AM

Dear Board of Supervisors,

Subject: JFK Drive

The 24/7 closure of JFK drive has left many people unable to access Golden Gate Park and its institutions. The current closure is for those who live close enough, have the money to pay for parking, or are able bodied enough to travel on foot or bicycle. We need to go back to the compromise that was struck and reopen JFK as it was before the pandemic!

Oscar Cabrera

Sent From Cheryl Vanderbilt to the Board of Supervisors on 3/12/2022 5:33:14 AM

Dear Board of Supervisors,

Subject: Golden Gate Park

I want JFK reopened to car traffic. I suffer from mobility issues (bad hip, and plantar fasciitis), and find it difficult to walk long distances. I can walk about a block, but on busy days, the road closure forces me to walk several blocks and causes me pain. I also often work late in the park, leaving long after sunset, and it's not safe to walk long distances by oneself late at night. I've had several close calls over the years, to the point where I've had to beat off a stalker. It's certainly safer to be able to park as close as possible to my destination. Please reopen the park to all.

Cheryl Vanderbilt

Sent From Deborah Paz to the Board of Supervisors on 3/12/2022 5:24:55 AM

Dear Board of Supervisors,

Subject: JFK

A compromise for John F. Kennedy Drive was reached in 2007 that allowed all users of Golden Gate Park to share the roads. It is time to reopen JFK Drive back to the way it was before COVID. The select few that are the most vocal are doing us all a disservice that want a reasonable compromise. Please reopen JFK Drive like it was before COVID!

Deborah Paz

Sent From Maria Elena Faddis to the Board of Supervisors on 3/12/2022 5:15:50 AM

Dear Board of Supervisors,

Subject: JFK Drive

The 24/7 closure of JFK drive has left many people unable to access Golden Gate Park and its institutions. The current closure is for those who live close enough, have the money to pay for parking, or are able bodied enough to travel on foot or bicycle. We need to go back to the compromise that was struck and reopen JFK as it was before the pandemic!

Maria Elena Faddis

Sent From Sabrina Hung to the Board of Supervisors on 3/12/2022 5:12:20 AM

Dear Board of Supervisors,

Subject: JFK Drive

The current closure of JFK Drive severely impacts people with disabilities, seniors, and communities not directly neighboring Golden Gate Park. As we emerge from COVID, it's time to reopen JFK Drive. Golden Gate Park belongs to the people of San Francisco, not just a few. I strongly encourage you to support JFK Drive returning to the conditions pre-COVID, with all roadways open to vehicle traffic and street closures on Sundays, holidays and Saturdays, 6 months of the year.

Sabrina Hung

Sent From Joan Immendorf to the Board of Supervisors on 3/12/2022 4:53:36 AM

Dear Board of Supervisors,

Subject: Golden Gate Park

All families from around the City deserve access to Golden Gate Park. We must reopen JFK Drive to make access to Golden Gate Park a reality. Not all can take public transportation or walk/bike to Golden Gate Park. Access isn't the same for everybody! JFK Drive should be open like it was pre-pandemic.

Joan Immendorf

Sent From Luke Smith to the Board of Supervisors on 3/12/2022 4:47:05 AM

Dear Board of Supervisors,

Subject: JFK

A compromise for John F. Kennedy Drive was reached in 2007 that allowed all users of Golden Gate Park to share the roads. It is time to reopen JFK Drive back to the way it was before COVID. The select few that are the most vocal are doing us all a disservice that want a reasonable compromise. Please reopen JFK Drive like it was before COVID!

Luke Smith

Sent From Gregory Chua to the Board of Supervisors on 3/12/2022 4:38:28 AM

Dear Board of Supervisors,

Subject: JFK Drive

The current closure of JFK Drive severely impacts people with disabilities, seniors, and communities not directly neighboring Golden Gate Park. As we emerge from COVID, it's time to reopen JFK Drive. Golden Gate Park belongs to the people of San Francisco, not just a few. I strongly encourage you to support JFK Drive returning to the conditions pre-COVID, with all roadways open to vehicle traffic and street closures on Sundays, holidays and Saturdays, 6 months of the year.

Gregory Chua

Sent From Denise Chiang to the Board of Supervisors on 3/12/2022 4:10:34 AM

Dear Board of Supervisors,

Subject: JFK Drive

The current closure of JFK Drive severely impacts people with disabilities, seniors, and communities not directly neighboring Golden Gate Park. As we emerge from COVID, it's time to reopen JFK Drive. Golden Gate Park belongs to the people of San Francisco, not just a few. I strongly encourage you to support JFK Drive returning to the conditions pre-COVID, with all roadways open to vehicle traffic and street closures on Sundays, holidays and Saturdays, 6 months of the year.

Denise Chiang

Sent From Lucy Arellano to the Board of Supervisors on 3/12/2022 4:10:13 AM

Dear Board of Supervisors,

Subject: Please reopen JFK Drive

I urge you to support returning John F. Kennedy Drive to its pre-COVID conditions, with all roadways open to vehicle traffic and street closures on Sundays, holidays, and some Saturdays. I haven't been able to enjoy Golden Gate Park with JFK Drive closed 24/7. Everyone should be able to access Golden Gate Park. We need your voice on this issue!

Lucy Arellano

Sent From Elizabeth Siemanski to the Board of Supervisors on 3/12/2022 4:03:01 AM

Dear Board of Supervisors,

Subject: Reopen JFK Drive

I fully support bicyclist and pedestrian safety. That's why I am asking you to reopen JFK Drive to how it was before COVID. It is closed all Sundays and half of the Saturdays every year, with ample bike lanes and pedestrian walkways each day of the week. We need to balance equity AND safety!

Elizabeth Siemanski

Sent From Patrice Thompson to the Board of Supervisors on 3/12/2022 3:51:54 AM

Dear Board of Supervisors,

Subject: JFK

Ableism and gatekeeping have no place in San Francisco. The current closure of JFK Drive is unfortunately both of those things. The time for 'close first, ask questions later' is over. It is time to revert back to the compromise that was struck over a decade ago and restore access for all to Golden Gate Park.

Patrice Thompson

Sent From susan w to the Board of Supervisors on 3/12/2022 3:47:57 AM

Dear Board of Supervisors,

Subject: Reopen JFK

San Franciscans of all ages and abilities love Golden Gate Park. We all need access to the Park! JFK Drive should be reopened to the way it was before COVID.

susan w

Sent From Rita Cortes to the Board of Supervisors on 3/12/2022 3:09:11 AM

Dear Board of Supervisors,

Subject: Golden Gate Park

All families from around the City deserve access to Golden Gate Park. We must reopen JFK Drive to make access to Golden Gate Park a reality. Not all can take public transportation or walk/bike to Golden Gate Park. Access isn't the same for everybody! JFK Drive should be open like it was pre-pandemic.

Rita Cortes

Sent From Brent Faye to the Board of Supervisors on 3/12/2022 3:06:28 AM

Dear Board of Supervisors,

Subject: JFK Drive

The 24/7 closure of JFK drive has left many people unable to access Golden Gate Park and its institutions. The current closure is for those who live close enough, have the money to pay for parking, or are able bodied enough to travel on foot or bicycle. We need to go back to the compromise that was struck and reopen JFK as it was before the pandemic!

Brent Faye

Sent From Joan Leong to the Board of Supervisors on 3/12/2022 2:59:56 AM

Dear Board of Supervisors,

Subject: Golden Gate Park

All families from around the City deserve access to Golden Gate Park. We must reopen JFK Drive to make access to Golden Gate Park a reality. Not all can take public transportation or walk/bike to Golden Gate Park. Access isn't the same for everybody! JFK Drive should be open like it was pre-pandemic.

Joan Leong

Sent From Cynthia Skinner to the Board of Supervisors on 3/12/2022 2:51:50 AM

Dear Board of Supervisors,

Subject: JFK Drive

The 24/7 closure of JFK drive has left many people unable to access Golden Gate Park and its institutions. The current closure is for those who live close enough, have the money to pay for parking, or are able bodied enough to travel on foot or bicycle. We need to go back to the compromise that was struck and reopen JFK as it was before the pandemic!

Cynthia Skinner

Sent From Christian Bonk to the Board of Supervisors on 3/12/2022 2:27:31 AM

Dear Board of Supervisors,

Subject: JFK

A compromise for John F. Kennedy Drive was reached in 2007 that allowed all users of Golden Gate Park to share the roads. It is time to reopen JFK Drive back to the way it was before COVID. The select few that are the most vocal are doing us all a disservice that want a reasonable compromise. Please reopen JFK Drive like it was before COVID!

Christian Bonk

Sent From Ray Masterson to the Board of Supervisors on 3/12/2022 2:25:31 AM

Dear Board of Supervisors,

Subject: Support a JFK Drive compromise!

I support a Golden Gate Park that is accessible to everyone. We all agree that bicyclists and pedestrians should have access to Golden Gate Park, but we need to balance that with access for everyone else. I urge you to restore access to Golden Gate Park as it was before the pandemic.

Ray Masterson

Sent From Gladys Amigo to the Board of Supervisors on 3/12/2022 2:22:59 AM

Dear Board of Supervisors,

Subject: Golden Gate Park

All families from around the City deserve access to Golden Gate Park. We must reopen JFK Drive to make access to Golden Gate Park a reality. Not all can take public transportation or walk/bike to Golden Gate Park. Access isn't the same for everybody! JFK Drive should be open like it was pre-pandemic.

Gladys Amigo

Sent From Douglas Beverly to the Board of Supervisors on 3/12/2022 2:17:14 AM

Dear Board of Supervisors,

Subject: Reopen JFK Drive

The park is a public domain need to be accessible to all people

Douglas Beverly

Sent From Michelle Gibeau to the Board of Supervisors on 3/12/2022 2:15:43 AM

Dear Board of Supervisors,

Subject: Reopen JFK Drive

I fully support bicyclist and pedestrian safety. That's why I am asking you to reopen JFK Drive to how it was before COVID. It is closed all Sundays and half of the Saturdays every year, with ample bike lanes and pedestrian walkways each day of the week. We need to balance equity AND safety!

Michelle Gibeau

Sent From Jasmine Tan to the Board of Supervisors on 3/12/2022 2:14:54 AM

Dear Board of Supervisors,

Subject: Please reopen JFK Drive

I urge you to support returning John F. Kennedy Drive to its pre-COVID conditions, with all roadways open to vehicle traffic and street closures on Sundays, holidays, and some Saturdays. I haven't been able to enjoy Golden Gate Park with JFK Drive closed 24/7. Everyone should be able to access Golden Gate Park. We need your voice on this issue!

Jasmine Tan

Sent From Araceli Beverly to the Board of Supervisors on 3/12/2022 2:12:02 AM

Dear Board of Supervisors,

Subject: Golden Gate Park

It's time for John F. Kennedy Drive to reopen. Golden Gate Park is a critical open space that everyone should be able to visit. I urge you to support JFK Drive returning to the conditions pre-COVID, with all roadways open to vehicle traffic and street closures on Sundays and some Saturdays as it was before

Araceli Beverly

Sent From Evelyn Graham to the Board of Supervisors on 3/12/2022 1:19:24 AM

Dear Board of Supervisors,

Subject: Reopen JFK Drive

DON'T WAIT for someone to lose a life or housing in a fire! I fully support bicyclist and pedestrian safety. That's why I am asking you to reopen JFK Drive to how it was before COVID. It is closed all Sundays and half of the Saturdays every year, with ample bike lanes and pedestrian walkways each day of the week. We need to balance equity AND safety!

Evelyn Graham

Sent From Jamie Palmer to the Board of Supervisors on 3/12/2022 12:54:29 AM

Dear Board of Supervisors,

Subject: Reopen JFK Drive

I fully support bicyclist and pedestrian safety. That's why I am asking you to reopen JFK Drive to how it was before COVID. It is closed all Sundays and half of the Saturdays every year, with ample bike lanes and pedestrian walkways each day of the week. We need to balance equity AND safety!

Jamie Palmer

Sent From Carol Simpson Duarte to the Board of Supervisors on 3/12/2022 12:50:01 AM

Dear Board of Supervisors,

Subject: Reopen JFK Drive

I fully support bicyclist and pedestrian safety. That's why I am asking you to reopen JFK Drive to how it was before COVID. It is closed all Sundays and half of the Saturdays every year, with ample bike lanes and pedestrian walkways each day of the week. We need to balance equity AND safety!

Carol Simpson Duarte

Sent From Robert Michels to the Board of Supervisors on 3/12/2022 12:47:51 AM

Dear Board of Supervisors,

Subject: JFK Drive

The current closure of JFK Drive severely impacts people with disabilities, seniors, and communities not directly neighboring Golden Gate Park. As we emerge from COVID, it's time to reopen JFK Drive. Golden Gate Park belongs to the people of San Francisco, not just a few. I strongly encourage you to support JFK Drive returning to the conditions pre-COVID, with all roadways open to vehicle traffic and street closures on Sundays, holidays and Saturdays, 6 months of the year.

Robert Michels

Sent From Belinda Sunio-Parrish to the Board of Supervisors on 3/12/2022 12:42:32 AM

Dear Board of Supervisors,

Subject: JFK Drive

The 24/7 closure of JFK drive has left many people unable to access Golden Gate Park and its institutions. The current closure is for those who live close enough, have the money to pay for parking, or are able bodied enough to travel on foot or bicycle. We need to go back to the compromise that was struck and reopen JFK as it was before the pandemic!

Belinda Sunio-Parrish

Sent From Ann Marie Miller to the Board of Supervisors on 3/12/2022 12:35:29 AM

Dear Board of Supervisors,

Subject: JFK

A compromise for John F. Kennedy Drive was reached in 2007 that allowed all users of Golden Gate Park to share the roads. It is time to reopen JFK Drive back to the way it was before COVID. The select few that are the most vocal are doing us all a disservice that want a reasonable compromise. Please reopen JFK Drive like it was before COVID!

Ann Marie Miller

Sent From Maria Lisa Ahearne to the Board of Supervisors on 3/12/2022 12:28:14 AM

Dear Board of Supervisors,

Subject: JFK Drive

The current closure of JFK Drive severely impacts people with disabilities, seniors, and communities not directly neighboring Golden Gate Park. As we emerge from COVID, it's time to reopen JFK Drive. Golden Gate Park belongs to the people of San Francisco, not just a few. I strongly encourage you to support JFK Drive returning to the conditions pre-COVID, with all roadways open to vehicle traffic and street closures on Sundays, holidays and Saturdays, 6 months of the year.

Maria Lisa Ahearne

Sent From Mary Harris to the Board of Supervisors on 3/12/2022 12:17:50 AM

Dear Board of Supervisors,

Subject: Reopen JFK

San Franciscans of all ages and abilities love Golden Gate Park. We all need access to the Park! JFK Drive should be reopened to the way it was before COVID.

Mary Harris

Sent From Barry Chauser to the Board of Supervisors on 3/11/2022 11:51:00 PM

Dear Board of Supervisors,

Subject: Support a JFK Drive compromise!

I support a Golden Gate Park that is accessible to everyone. We all agree that bicyclists and pedestrians should have access to Golden Gate Park, but we need to balance that with access for everyone else. I urge you to restore access to Golden Gate Park as it was before the pandemic.

Barry Chauser

Sent From Jane Perry to the Board of Supervisors on 3/11/2022 11:44:11 PM

Dear Board of Supervisors,

Subject: Support a JFK Drive compromise!

I support a Golden Gate Park that is accessible to everyone. We all agree that bicyclists and pedestrians should have access to Golden Gate Park, but we need to balance that with access for everyone else. I urge you to restore access to Golden Gate Park as it was before the pandemic.

Jane Perry

Sent From Joe Tham to the Board of Supervisors on 3/11/2022 11:00:07 PM

Dear Board of Supervisors,

Subject: Golden Gate Park

It's time for John F. Kennedy Drive to reopen. Golden Gate Park is a critical open space that everyone should be able to visit. I urge you to support JFK Drive returning to the conditions pre-COVID, with all roadways open to vehicle traffic and street closures on Sundays and some Saturdays as it was before

Joe Tham

Sent From Randy Cowen to the Board of Supervisors on 3/11/2022 10:50:10 PM

Dear Board of Supervisors,

Subject: Reopen JFK

San Franciscans of all ages and abilities love Golden Gate Park. We all need access to the Park! JFK Drive should be reopened to the way it was before COVID.

Randy Cowen

Sent From Linda Clardy to the Board of Supervisors on 3/11/2022 10:35:06 PM

Dear Board of Supervisors,

Subject: JFK Drive

The current closure of JFK Drive severely impacts people with disabilities, seniors, and communities not directly neighboring Golden Gate Park. As we emerge from COVID, it's time to reopen JFK Drive. Golden Gate Park belongs to the people of San Francisco, not just a few. I strongly encourage you to support JFK Drive returning to the conditions pre-COVID, with all roadways open to vehicle traffic and street closures on Sundays, holidays and Saturdays, 6 months of the year.

Linda Clardy

Sent From Morris Fung to the Board of Supervisors on 3/11/2022 10:30:32 PM

Dear Board of Supervisors,

Subject: Reopen JFK, please

San Franciscans of all ages and abilities love Golden Gate Park. We all need access to the Park! JFK Drive should be reopened to the way it was before COVID.

Morris Fung

Sent From Anthea McGoldrick to the Board of Supervisors on 3/11/2022 10:25:56 PM

Dear Board of Supervisors,

Subject: JFK

Ableism and gatekeeping have no place in San Francisco. The current closure of JFK Drive is unfortunately both of those things. The time for 'close first, ask questions later' is over. It is time to revert back to the compromise that was struck over a decade ago and restore access for all to Golden Gate Park.

Anthea McGoldrick

Sent From Lorraine Scullion to the Board of Supervisors on 3/11/2022 10:09:42 PM

Dear Board of Supervisors,

Subject: Golden Gate Park

All families from around the City deserve access to Golden Gate Park. We must reopen JFK Drive to make access to Golden Gate Park a reality. Not all can take public transportation or walk/bike to Golden Gate Park. Access isn't the same for everybody! JFK Drive should be open like it was pre-pandemic.

Lorraine Scullion

Sent From Jerold Abrams to the Board of Supervisors on 3/11/2022 10:06:21 PM

Dear Board of Supervisors,

Subject: JFK

Ableism and gatekeeping have no place in San Francisco. The current closure of JFK Drive is unfortunately both of those things. The time for 'close first, ask questions later' is over. It is time to revert back to the compromise that was struck over a decade ago and restore access for all to Golden Gate Park.

Jerold Abrams

Sent From Mike G to the Board of Supervisors on 3/11/2022 10:03:45 PM

Dear Board of Supervisors,

Subject: JFK

Ableism and gatekeeping have no place in San Francisco. The current closure of JFK Drive is fortunately neither of those things. The time for 'cars first, people second' is over. It is time to place the well being of the people visiting the park over drivers who only care about a slightly quicker commute. Keep Golden Gate safe for all.

Mike G

Sent From Sandy Scharetg-Cochran to the Board of Supervisors on 3/11/2022 9:17:03 PM

Dear Board of Supervisors,

Subject: JFK Drive

The 24/7 closure of JFK drive has left many people unable to access Golden Gate Park and its institutions. The current closure is for those who live close enough, have the money to pay for parking, or are able bodied enough to travel on foot or bicycle. We need to go back to the compromise that was struck and reopen JFK as it was before the pandemic!

Sandy Scharetg-Cochran

Sent From Carol Kiser to the Board of Supervisors on 3/11/2022 8:31:55 PM

Dear Board of Supervisors,

Subject: JFK

Please be kind and allow people who can't balance on a bicycle or do heavy walking to be able to go along JFK Drive. Sidewalks and bike lanes are there to be used by the athletic. Help all, including visitors to the city, to have access to our beautiful Golden Gate Park. Everyone needs this respite, not just a handful.

Carol Kiser

Sent From Ray Blanco to the Board of Supervisors on 3/11/2022 8:20:50 PM

Dear Board of Supervisors,

Subject: JFK open JFK to all

A compromise for John F. Kennedy Drive was reached in 2007 that allowed all users of Golden Gate Park to share the roads. It is time to reopen JFK Drive back to the way it was before COVID. The select few that are the most vocal are doing us all a disservice that want a reasonable compromise. Please reopen JFK Drive like it was before COVID!

Ray Blanco

Sent From Tony Vaguely to the Board of Supervisors on 3/11/2022 8:19:37 PM

Dear Board of Supervisors,

Subject: Reopen JFK Drive

I fully support bicyclist and pedestrian safety. That's why I am asking you to reopen JFK Drive to how it was before COVID. It is closed all Sundays and half of the Saturdays every year, with ample bike lanes and pedestrian walkways each day of the week. We need to balance equity AND safety!

Tony Vaguely

Sent From Burciaga Laura to the Board of Supervisors on 3/11/2022 8:17:40 PM

Dear Board of Supervisors,

Subject: Golden Gate Park

It's time for John F. Kennedy Drive to reopen. Golden Gate Park is a critical open space that everyone should be able to visit. I urge you to support JFK Drive returning to the conditions pre-COVID, with all roadways open to vehicle traffic and street closures on Sundays and some Saturdays as it was before

Burciaga Laura

Sent From Susan Descalso to the Board of Supervisors on 3/11/2022 7:45:04 PM

Dear Board of Supervisors,

Subject: JFK Drive

The current closure of JFK Drive severely impacts people with disabilities, seniors, and communities not directly neighboring Golden Gate Park. As we emerge from COVID, it's time to reopen JFK Drive. Golden Gate Park belongs to the people of San Francisco, not just a few. I strongly encourage you to support JFK Drive returning to the conditions pre-COVID, with all roadways open to vehicle traffic and street closures on Sundays, holidays and Saturdays, 6 months of the year.

Susan Descalso

Sent From Bill Schoolcraft to the Board of Supervisors on 3/11/2022 7:42:56 PM

Dear Board of Supervisors,

Subject: Support a JFK Drive compromise!

I support a Golden Gate Park that is accessible to everyone. We all agree that bicyclists and pedestrians should have access to Golden Gate Park, but we need to balance that with access for everyone else. I urge you to restore access to Golden Gate Park as it was before the pandemic.

Bill Schoolcraft

Sent From Mary McNamara to the Board of Supervisors on 3/11/2022 7:37:01 PM

Dear Board of Supervisors,

Subject: JFK

Ableism and gatekeeping have no place in San Francisco. The current closure of JFK Drive is unfortunately both of those things. The time for 'close first, ask questions later' is over. It is time to revert back to the compromise that was struck over a decade ago and restore access for all to Golden Gate Park.

Mary McNamara

Sent From Gina McDonald to the Board of Supervisors on 3/11/2022 7:02:03 PM

Dear Board of Supervisors,

Subject: Golden Gate Park

All families from around the City deserve access to Golden Gate Park. We must reopen JFK Drive to make access to Golden Gate Park a reality. Not all can take public transportation or walk/bike to Golden Gate Park. Access isn't the same for everybody! JFK Drive should be open like it was pre-pandemic.

Gina McDonald

Sent From Sara McNulty to the Board of Supervisors on 3/11/2022 6:51:40 PM

Dear Board of Supervisors,

Subject: JFK

Ableism and gatekeeping have no place in San Francisco. The current closure of JFK Drive is unfortunately both of those things. The time for 'close first, ask questions later' is over. It is time to revert back to the compromise that was struck over a decade ago and restore access for all to Golden Gate Park.

Sara McNulty

Sent From Rydell Downward to the Board of Supervisors on 3/11/2022 6:40:43 PM

Dear Board of Supervisors,

Subject: JFK Drive

Closing JFK (and the West end of MLK) to give people open space for recreation during the pandemic was a sensible move which I supported. But now, as the public health situation has been steadily improving, it's time to return to the way matters stood prior to COVID. The closures have created negative impacts to accessibility as well as traffic to the surrounding neighborhoods. It slows down emergency response vehicles by limiting the routes they can take. As people go back to work, traffic in the area has increased substantially, and access to JFK provides some relief to that. People sitting in traffic increases the incidents of cars idling while burning substantial amounts of fossil fuels. In any case, paved roads for automobiles only occupy a fraction of the vast open space that Golden Gate Park provides. There is plenty of room for everybody to enjoy their favorite recreational activities without commandeering the much-needed roads. I'm willing to cede them on weekends, and I believe that's a realistic compromise.

Rydell Downward

Sent From Amy Wong to the Board of Supervisors on 3/11/2022 6:27:29 PM

Dear Board of Supervisors,

Subject: Golden Gate Park

It's time for John F. Kennedy Drive to reopen. Golden Gate Park is a critical open space that everyone should be able to visit. I urge you to support JFK Drive returning to the conditions pre-COVID, with all roadways open to vehicle traffic and street closures on Sundays and some Saturdays as it was before

Amy Wong

Sent From Margaret Bruno to the Board of Supervisors on 3/11/2022 6:11:51 PM

Dear Board of Supervisors,

Subject: Golden Gate Park

It's time for John F. Kennedy Drive to reopen. Golden Gate Park is a critical open space that everyone should be able to visit. I urge you to support JFK Drive returning to the conditions pre-COVID, with all roadways open to vehicle traffic and street closures on Sundays and some Saturdays as it was before

Margaret Bruno

Sent From Shelia Auzenne to the Board of Supervisors on 3/11/2022 6:02:51 PM

Dear Board of Supervisors,

Subject: JFK Drive

The 24/7 closure of JFK drive has left many people unable to access Golden Gate Park and its institutions. The current closure is for those who live close enough, have the money to pay for parking, or are able bodied enough to travel on foot or bicycle. We need to go back to the compromise that was struck and reopen JFK as it was before the pandemic!

Shelia Auzenne

Sent From Ronald Guerrero to the Board of Supervisors on 3/11/2022 5:38:12 PM

Dear Board of Supervisors,

Subject: Reopen JFK

San Franciscans of all ages and abilities love Golden Gate Park. We all need access to the Park! JFK Drive should be reopened to the way it was before COVID.

Ronald Guerrero

Sent From Bill Tanaka to the Board of Supervisors on 3/11/2022 5:26:44 PM

Dear Board of Supervisors,

Subject: Support a JFK Drive compromise!

I support a Golden Gate Park that is accessible to everyone. We all agree that bicyclists and pedestrians should have access to Golden Gate Park, but we need to balance that with access for everyone else. I urge you to restore access to Golden Gate Park as it was before the pandemic.

Bill Tanaka

Sent From Pedro Chiang to the Board of Supervisors on 3/11/2022 5:11:39 PM

Dear Board of Supervisors,

Subject: Golden Gate Park

All families from around the City deserve access to Golden Gate Park. We must reopen JFK Drive to make access to Golden Gate Park a reality. Not all can take public transportation or walk/bike to Golden Gate Park. Access isn't the same for everybody! JFK Drive should be open like it was pre-pandemic.

Pedro Chiang

Sent From David Krucik to the Board of Supervisors on 3/11/2022 4:42:37 PM

Dear Board of Supervisors,

Subject: Please reopen JFK Drive

I urge you to support returning John F. Kennedy Drive to its pre-COVID conditions, with all roadways open to vehicle traffic and street closures on Sundays, holidays, and some Saturdays. I haven't been able to enjoy Golden Gate Park with JFK Drive closed 24/7. Everyone should be able to access Golden Gate Park. I don't know if you've tried to drive from the Richmond to the Sunset recently, or even just across the Richmond, but traffic is noticeably worse and we haven't even reached pre-pandemic levels again! The street closures are madness. Please reopen the roads! We need your voice on this issue!

David Krucik

Sent From Lisa Haller to the Board of Supervisors on 3/11/2022 4:36:15 PM

Dear Board of Supervisors,

Subject: Please reopen JFK Drive

I urge you to support returning John F. Kennedy Drive to its pre-COVID conditions, with all roadways open to vehicle traffic and street closures on Sundays, holidays, and some Saturdays. I haven't been able to enjoy Golden Gate Park with JFK Drive closed 24/7. Everyone should be able to access Golden Gate Park. We need your voice on this issue!

Lisa Haller

Sent From Diane Meiswinkel to the Board of Supervisors on 3/11/2022 3:52:05 PM

Dear Board of Supervisors,

Subject: GGP, OPEN JFK DRIVE

Let's return to pre-pandemic levels of normal JFK access. I deserve free, undisturbed access to our GGP. A Senior & Disabled wanting close and free all vehicle availability to my local park. I want to drive to enjoy the Arts and Music. Ableism and gatekeeping have no place in San Francisco. The current closure of JFK Drive is unfortunately both of those things. The time for 'close first, ask questions later' is over. It is time to revert back to the compromise that was struck over a decade ago and restore access for all to Golden Gate Park.

Diane Meiswinkel

Sent From Mitchell Kotler to the Board of Supervisors on 3/11/2022 3:47:47 PM

Dear Board of Supervisors,

Subject: Support a JFK Drive compromise!

I support a Golden Gate Park that is accessible to everyone. We all agree that bicyclists and pedestrians should have access to Golden Gate Park, but we need to balance that with access for everyone else. I urge you to restore access to Golden Gate Park as it was before the pandemic.

Mitchell Kotler

Sent From :Jan :Gloersen to the Board of Supervisors on 3/11/2022 3:24:13 PM

Dear Board of Supervisors,

Subject: Golden Gate Park

It's time for John F. Kennedy Drive to reopen. Golden Gate Park is a critical open space that everyone should be able to visit. I urge you to support JFK Drive returning to the conditions pre-COVID, with all roadways open to vehicle traffic and street closures on Sundays and some Saturdays as it was before

:Jan :Gloersen

Sent From Anna Knox to the Board of Supervisors on 3/11/2022 3:23:03 PM

Dear Board of Supervisors,

Subject: Reopen JFK Drive

I fully support bicyclist and pedestrian safety. That's why I am asking you to reopen JFK Drive to how it was before COVID. It is closed all Sundays and half of the Saturdays every year, with ample bike lanes and pedestrian walkways each day of the week. We need to balance equity AND safety!

Anna Knox

Sent From Natalie Oâ€™Brien to the Board of Supervisors on 3/11/2022 3:21:42 PM

Dear Board of Supervisors,

Subject: Golden Gate Park

It's time for John F. Kennedy Drive to reopen. Golden Gate Park is a critical open space that everyone should be able to visit. I urge you to support JFK Drive returning to the conditions pre-COVID, with all roadways open to vehicle traffic and street closures on Sundays and some Saturdays as it was before

Natalie Oâ€™Brien

Sent From Barbara Addeo to the Board of Supervisors on 3/11/2022 3:09:23 PM

Dear Board of Supervisors,

Subject: Support a JFK Drive compromise!

I support a Golden Gate Park that is accessible to everyone. We all agree that bicyclists and pedestrians should have access to Golden Gate Park, but we need to balance that with access for everyone else. I urge you to restore access to Golden Gate Park as it was before the pandemic.

Barbara Addeo

Sent From Paul Mohun to the Board of Supervisors on 3/11/2022 2:49:42 PM

Dear Board of Supervisors,

Subject: Reopen JFK Drive

I fully support bicyclist and pedestrian safety. That's why I am asking you to reopen JFK Drive to how it was before COVID. It is closed all Sundays and half of the Saturdays every year, with ample bike lanes and pedestrian walkways each day of the week. We need to balance equity AND safety!

Paul Mohun

Sent From Bill Adams to the Board of Supervisors on 3/11/2022 2:37:15 PM

Dear Board of Supervisors,

Subject: Support a JFK Drive compromise!

I support a Golden Gate Park that is accessible to everyone. We all agree that bicyclists and pedestrians should have access to Golden Gate Park, but we need to balance that with access for everyone else. I urge you to restore access to Golden Gate Park as it was before the pandemic.

Bill Adams

Sent From Marry Etta Moose to the Board of Supervisors on 3/11/2022 10:37:19 AM

Dear Board of Supervisors,

Subject: Support a JFK Drive compromise!

I support a Golden Gate Park that is accessible to everyone. We all agree that bicyclists and pedestrians should have access to Golden Gate Park, but we need to balance that with access for everyone else. I urge you to restore access to Golden Gate Park as it was before the pandemic.

Marry Etta Moose

Sent From Richard Trout to the Board of Supervisors on 3/11/2022 8:50:29 AM

Dear Board of Supervisors,

Subject: Golden Gate Park

All families from around the City deserve access to Golden Gate Park. We must reopen JFK Drive to make access to Golden Gate Park a reality. Not all can take public transportation or walk/bike to Golden Gate Park. Access isn't the same for everybody! JFK Drive should be open like it was pre-pandemic.

Richard Trout

Sent From Barrie Evans to the Board of Supervisors on 3/11/2022 4:59:45 AM

Dear Board of Supervisors,

Subject: Golden Gate Park

All families from around the City deserve access to Golden Gate Park. We must reopen JFK Drive to make access to Golden Gate Park a reality. Not all can take public transportation or walk/bike to Golden Gate Park. Access isn't the same for everybody! JFK Drive should be open like it was pre-pandemic.

Barrie Evans

Sent From Peter Von Lukanovic to the Board of Supervisors on 3/11/2022 4:57:02 AM

Dear Board of Supervisors,

Subject: JFK Drive

The current closure of JFK Drive severely impacts people with disabilities, seniors, and communities not directly neighboring Golden Gate Park. As we emerge from COVID, it's time to reopen JFK Drive. Golden Gate Park belongs to the people of San Francisco, not just a few. I strongly encourage you to support JFK Drive returning to the conditions pre-COVID, with all roadways open to vehicle traffic and street closures on Sundays, holidays and Saturdays, 6 months of the year.

Peter Von Lukanovic

Sent From Ani Chouldjian to the Board of Supervisors on 3/11/2022 4:54:15 AM

Dear Board of Supervisors,

Subject: Reopen JFK Drive

I fully support bicyclist and pedestrian safety. That's why I am asking you to reopen JFK Drive to how it was before COVID. It is closed all Sundays and half of the Saturdays every year, with ample bike lanes and pedestrian walkways each day of the week. We need to balance equity AND safety!

Ani Chouldjian

Sent From Roberta Wong to the Board of Supervisors on 3/11/2022 4:41:48 AM

Dear Board of Supervisors,

Subject: JFK Drive

The current closure of JFK Drive severely impacts people with disabilities, seniors, and communities not directly neighboring Golden Gate Park. As we emerge from COVID, it's time to reopen JFK Drive. Golden Gate Park belongs to the people of San Francisco, not just a few. I strongly encourage you to support JFK Drive returning to the conditions pre-COVID, with all roadways open to vehicle traffic and street closures on Sundays, holidays and Saturdays, 6 months of the year.

Roberta Wong

Sent From Jorge Portillo to the Board of Supervisors on 3/11/2022 4:28:29 AM

Dear Board of Supervisors,

Subject: JFK Drive

The 24/7 closure of JFK drive has left many people unable to access Golden Gate Park and its institutions. The current closure is for those who live close enough, have the money to pay for parking, or are able bodied enough to travel on foot or bicycle. We need to go back to the compromise that was struck and reopen JFK as it was before the pandemic!

Jorge Portillo

Sent From Donald WAITS to the Board of Supervisors on 3/11/2022 4:27:38 AM

Dear Board of Supervisors,

Subject: JFK

A compromise for John F. Kennedy Drive was reached in 2007 that allowed all users of Golden Gate Park to share the roads. It is time to reopen JFK Drive back to the way it was before COVID. The select few that are the most vocal are doing us all a disservice that want a reasonable compromise. Please reopen JFK Drive like it was before COVID!

Donald WAITS

Sent From Miner Lowe to the Board of Supervisors on 3/11/2022 4:11:25 AM

Dear Board of Supervisors,

Subject: Reopen JFK

San Franciscans of all ages and abilities love Golden Gate Park. We all need access to the Park! JFK Drive should be reopened to the way it was before COVID.

Miner Lowe

Sent From Michael Furj to the Board of Supervisors on 3/11/2022 3:40:47 AM

Dear Board of Supervisors,

Subject: Please reopen JFK Drive

I urge you to support returning John F. Kennedy Drive to its pre-COVID conditions, with all roadways open to vehicle traffic and street closures on Sundays, holidays, and some Saturdays. I haven't been able to enjoy Golden Gate Park with JFK Drive closed 24/7. Everyone should be able to access Golden Gate Park. We need your voice on this issue!

Michael Furj

Sent From Jeff Young to the Board of Supervisors on 3/11/2022 3:37:34 AM

Dear Board of Supervisors,

Subject: JFK Drive

The current closure of JFK Drive severely impacts people with disabilities, seniors, and communities not directly neighboring Golden Gate Park. As we emerge from COVID, it's time to reopen JFK Drive. Golden Gate Park belongs to the people of San Francisco, not just a few. I strongly encourage you to support JFK Drive returning to the conditions pre-COVID, with all roadways open to vehicle traffic and street closures on Sundays, holidays and Saturdays, 6 months of the year.

Jeff Young

Sent From Nancy Pacatte to the Board of Supervisors on 3/11/2022 3:17:42 AM

Dear Board of Supervisors,

Subject: JFK

A compromise for John F. Kennedy Drive was reached in 2007 that allowed all users of Golden Gate Park to share the roads. It is time to reopen JFK Drive back to the way it was before COVID. The select few that are the most vocal are doing us all a disservice that want a reasonable compromise. Please reopen JFK Drive like it was before COVID!

Nancy Pacatte

Sent From Susan Rokisky Ring to the Board of Supervisors on 3/11/2022 2:58:59 AM

Dear Board of Supervisors,

Subject: JFK

A compromise for John F. Kennedy Drive was reached in 2007 that allowed all users of Golden Gate Park to share the roads. It is time to reopen JFK Drive back to the way it was before COVID. The select few that are the most vocal are doing us all a disservice that want a reasonable compromise. Please reopen JFK Drive like it was before COVID!

Susan Rokisky Ring

Sent From Bonnie Lau to the Board of Supervisors on 3/11/2022 2:49:27 AM

Dear Board of Supervisors,

Subject: Golden Gate Park

It's time for John F. Kennedy Drive to reopen. Golden Gate Park is a critical open space that everyone should be able to visit. I urge you to support JFK Drive returning to the conditions pre-COVID, with all roadways open to vehicle traffic and street closures on Sundays and some Saturdays as it was before

Bonnie Lau

Sent From Keith Foote to the Board of Supervisors on 3/11/2022 2:33:09 AM

Dear Board of Supervisors,

Subject: Golden Gate Park

It's time for John F. Kennedy Drive to reopen. Golden Gate Park is a critical open space that everyone should be able to visit. Not all of us live within walking distance of the park and I personally can't walk the length of the park. Please give it back to ALL citizens of San Francisco. I urge you to support JFK Drive returning to the conditions pre-COVID, with all roadways open to vehicle traffic and street closures on Sundays and some Saturdays as it was before.

Keith Foote

Sent From mariano guzman to the Board of Supervisors on 3/11/2022 2:00:36 AM

Dear Board of Supervisors,

Subject: Reopen JFK Drive

I fully support bicyclist and pedestrian safety. That's why I am asking you to reopen JFK Drive to how it was before COVID. It is closed all Sundays and half of the Saturdays every year, with ample bike lanes and pedestrian walkways each day of the week. We need to balance equity AND safety!

mariano guzman

Sent From S. Kum to the Board of Supervisors on 3/11/2022 1:39:42 AM

Dear Board of Supervisors,

Subject: Support a JFK Drive compromise!

I support a Golden Gate Park that is accessible to everyone. We all agree that bicyclists and pedestrians should have access to Golden Gate Park, but we need to balance that with access for everyone else. I urge you to restore access to Golden Gate Park as it was before the pandemic.

S. Kum

Sent From Anadel Fox to the Board of Supervisors on 3/11/2022 1:33:03 AM

Dear Board of Supervisors,

Subject: JFK Drive

The current closure of JFK Drive severely impacts people with disabilities, seniors, and communities not directly neighboring Golden Gate Park. As we emerge from COVID, it's time to reopen JFK Drive. Golden Gate Park belongs to the people of San Francisco, not just a few. I strongly encourage you to support JFK Drive returning to the conditions pre-COVID, with all roadways open to vehicle traffic and street closures on Sundays, holidays and Saturdays, 6 months of the year.

Anadel Fox

Sent From Mary Jane Nelson to the Board of Supervisors on 3/11/2022 1:18:12 AM

Dear Board of Supervisors,

Subject: Golden Gate Park

It's time for John F. Kennedy Drive to reopen. Golden Gate Park is a critical open space that everyone should be able to visit. I urge you to support JFK Drive returning to the conditions pre-COVID, with all roadways open to vehicle traffic and street closures on Sundays and some Saturdays as it was before

Mary Jane Nelson

Sent From Owen Hege to the Board of Supervisors on 3/11/2022 12:13:15 AM

Dear Board of Supervisors,

Subject: JFK Drive

The 24/7 closure of JFK drive has left many people unable to access Golden Gate Park and its institutions. The current closure is for those who live close enough, have the money to pay for parking, or are able bodied enough to travel on foot or bicycle. We need to go back to the compromise that was struck and reopen JFK as it was before the pandemic!

Owen Hege

Sent From Lorraine Vidal to the Board of Supervisors on 3/11/2022 12:10:33 AM

Dear Board of Supervisors,

Subject: Reopen JFK Drive

I fully support bicyclist and pedestrian safety. That's why I am asking you to reopen JFK Drive to how it was before COVID. It is closed all Sundays and half of the Saturdays every year, with ample bike lanes and pedestrian walkways each day of the week. We need to balance equity AND safety!

Lorraine Vidal

Sent From Danny Hwang to the Board of Supervisors on 3/10/2022 11:50:21 PM

Dear Board of Supervisors,

Subject: Reopen JFK Drive

I fully support bicyclist and pedestrian safety. That's why I am asking you to reopen JFK Drive to how it was before COVID. It is closed all Sundays and half of the Saturdays every year, with ample bike lanes and pedestrian walkways each day of the week. We need to balance equity AND safety!

Danny Hwang

Sent From Brian Deason to the Board of Supervisors on 3/10/2022 11:48:13 PM

Dear Board of Supervisors,

Subject: Golden Gate Park

All families from around the City deserve access to Golden Gate Park. We must reopen JFK Drive to make access to Golden Gate Park a reality. Not all can take public transportation or walk/bike to Golden Gate Park. Access isn't the same for everybody! JFK Drive should be open like it was pre-pandemic.

Brian Deason

Sent From Thomas Kelleher to the Board of Supervisors on 3/10/2022 11:06:02 PM

Dear Board of Supervisors,

Subject: Golden Gate Park

All families from around the City deserve access to Golden Gate Park. We must reopen JFK Drive to make access to Golden Gate Park a reality. Not all can take public transportation or walk/bike to Golden Gate Park. Access isn't the same for everybody! JFK Drive should be open like it was pre-pandemic.

Thomas Kelleher

Sent From Sara Shain to the Board of Supervisors on 3/10/2022 10:56:17 PM

Dear Board of Supervisors,

Subject: JFK Drive

The current closure of JFK Drive severely impacts people with disabilities, seniors, and communities not directly neighboring Golden Gate Park. As we emerge from COVID, it's time to reopen JFK Drive. Golden Gate Park belongs to the people of San Francisco, not just a few. I strongly encourage you to support JFK Drive returning to the conditions pre-COVID, with all roadways open to vehicle traffic and street closures on Sundays, holidays and Saturdays, 6 months of the year.

Sara Shain

Sent From Ian Palmer to the Board of Supervisors on 3/10/2022 10:34:07 PM

Dear Board of Supervisors,

Subject: JFK Drive

The 24/7 closure of JFK drive has left many people unable to access Golden Gate Park and its institutions. The current closure is for those who live close enough, have the money to pay for parking, or are able bodied enough to travel on foot or bicycle. We need to go back to the compromise that was struck and reopen JFK as it was before the pandemic!

Ian Palmer

Sent From Gary Hoshiyama to the Board of Supervisors on 3/10/2022 10:24:54 PM

Dear Board of Supervisors,

Subject: JFK

Ableism and gatekeeping have no place in San Francisco. The current closure of JFK Drive is unfortunately both of those things. The time for 'close first, ask questions later' is over. It is time to revert back to the compromise that was struck over a decade ago and restore access for all to Golden Gate Park.

Gary Hoshiyama

Sent From Virginia Casey to the Board of Supervisors on 3/10/2022 10:11:00 PM

Dear Board of Supervisors,

Subject: JFK Drive

The 24/7 closure of JFK drive has left many people unable to access Golden Gate Park and its institutions. The current closure is for those who live close enough, have the money to pay for parking, or are able bodied enough to travel on foot or bicycle. We need to go back to the compromise that was struck and reopen JFK as it was before the pandemic!

Virginia Casey

Sent From Mary Baireuther to the Board of Supervisors on 3/10/2022 10:02:38 PM

Dear Board of Supervisors,

Subject: JFK Drive

The 24/7 closure of JFK drive has left many people unable to access Golden Gate Park and its institutions. The current closure is for those who live close enough, have the money to pay for parking, or are able bodied enough to travel on foot or bicycle. We need to go back to the compromise that was struck and reopen JFK as it was before the pandemic!

Mary Baireuther

Sent From Fidel Lecer to the Board of Supervisors on 3/10/2022 10:01:22 PM

Dear Board of Supervisors,

Subject: Please reopen JFK Drive

I urge you to support returning John F. Kennedy Drive to its pre-COVID conditions, with all roadways open to vehicle traffic and street closures on Sundays, holidays, and some Saturdays. I haven't been able to enjoy Golden Gate Park with JFK Drive closed 24/7. Everyone should be able to access Golden Gate Park. We need your voice on this issue!

Fidel Lecer

Sent From MARLA BLANCHARD to the Board of Supervisors on 3/10/2022 10:00:44 PM

Dear Board of Supervisors,

Subject: Support a JFK Drive compromise!

I support a Golden Gate Park that is accessible to everyone. We all agree that bicyclists and pedestrians should have access to Golden Gate Park, but we need to balance that with access for everyone else. I urge you to restore access to Golden Gate Park as it was before the pandemic.

MARLA BLANCHARD

Sent From Cole Sapiro to the Board of Supervisors on 3/10/2022 9:53:50 PM

Dear Board of Supervisors,

Subject: Support a JFK Drive compromise!

I support a Golden Gate Park that is accessible to everyone. We all agree that bicyclists and pedestrians should have access to Golden Gate Park, but we need to balance that with access for everyone else. I urge you to restore access to Golden Gate Park as it was before the pandemic.

Cole Sapiro

Sent From William Dowling to the Board of Supervisors on 3/10/2022 9:50:03 PM

Dear Board of Supervisors,

Subject: Please reopen JFK Drive

I urge you to support returning John F. Kennedy Drive to its pre-COVID conditions, with all roadways open to vehicle traffic and street closures on Sundays, holidays, and some Saturdays. I haven't been able to enjoy Golden Gate Park with JFK Drive closed 24/7. Everyone should be able to access Golden Gate Park. We need your voice on this issue!

William Dowling

Sent From Narda Deras to the Board of Supervisors on 3/10/2022 9:41:51 PM

Dear Board of Supervisors,

Subject: Please reopen JFK Drive

I urge you to support returning John F. Kennedy Drive to its pre-COVID conditions, with all roadways open to vehicle traffic and street closures on Sundays, holidays, and some Saturdays. I haven't been able to enjoy Golden Gate Park with JFK Drive closed 24/7. Everyone should be able to access Golden Gate Park. We need your voice on this issue!

Narda Deras

Sent From Tessa Sapiro to the Board of Supervisors on 3/10/2022 9:31:29 PM

Dear Board of Supervisors,

Subject: Golden Gate Park

All families from around the City deserve access to Golden Gate Park. We must reopen JFK Drive to make access to Golden Gate Park a reality. Not all can take public transportation or walk/bike to Golden Gate Park. Access isn't the same for everybody! JFK Drive should be open like it was pre-pandemic.

Tessa Sapiro

Sent From Patricia Dickson to the Board of Supervisors on 3/10/2022 9:29:28 PM

Dear Board of Supervisors,

Subject: Golden Gate Park

It's time for John F. Kennedy Drive to reopen. Golden Gate Park is a critical open space that everyone should be able to visit. I urge you to support JFK Drive returning to the conditions pre-COVID, with all roadways open to vehicle traffic and street closures on Sundays and some Saturdays as it was before

Patricia Dickson

Sent From Wayne Heuring to the Board of Supervisors on 3/10/2022 9:28:35 PM

Dear Board of Supervisors,

Subject: Reopen JFK

San Franciscans of all ages and abilities love Golden Gate Park. We all need access to the Park! JFK Drive should be reopened to the way it was before COVID.

Wayne Heuring

Sent From Karen Offereins to the Board of Supervisors on 3/10/2022 9:12:27 PM

Dear Board of Supervisors,

Subject: Please reopen JFK Drive

I urge you to support returning John F. Kennedy Drive to its pre-COVID conditions, with all roadways open to vehicle traffic and street closures on Sundays, holidays, and some Saturdays. I haven't been able to enjoy Golden Gate Park with JFK Drive closed 24/7. Everyone should be able to access Golden Gate Park. We need your voice on this issue!

Karen Offereins

Sent From daniel kirchner to the Board of Supervisors on 3/10/2022 8:52:58 PM

Dear Board of Supervisors,

Subject: JFK

A compromise for John F. Kennedy Drive was reached in 2007 that allowed all users of Golden Gate Park to share the roads. It is time to reopen JFK Drive back to the way it was before COVID. The select few that are the most vocal are doing us all a disservice that want a reasonable compromise. Please reopen JFK Drive like it was before COVID!

daniel kirchner

Sent From Hans Peter Wilms to the Board of Supervisors on 3/10/2022 8:44:22 PM

Dear Board of Supervisors,

Subject: Please reopen JFK Drive

I urge you to support returning John F. Kennedy Drive to its pre-COVID conditions, with all roadways open to vehicle traffic and street closures on Sundays, holidays, and some Saturdays. I haven't been able to enjoy Golden Gate Park with JFK Drive closed 24/7. Everyone should be able to access Golden Gate Park. We need your voice on this issue!

Hans Peter Wilms

Sent From Anh Tran to the Board of Supervisors on 3/10/2022 7:58:03 PM

Dear Board of Supervisors,

Subject: Please reopen JFK Drive

I urge you to support returning John F. Kennedy Drive to its pre-COVID conditions, with all roadways open to vehicle traffic and street closures on Sundays, holidays, and some Saturdays. I haven't been able to enjoy Golden Gate Park with JFK Drive closed 24/7. Everyone should be able to access Golden Gate Park. We need your voice on this issue!

Anh Tran

Sent From Margaret Hargas to the Board of Supervisors on 3/10/2022 7:44:50 PM

Dear Board of Supervisors,

Subject: JFK Drive

The current closure of JFK Drive severely impacts people with disabilities, seniors, and communities not directly neighboring Golden Gate Park. As we emerge from COVID, it's time to reopen JFK Drive. Golden Gate Park belongs to the people of San Francisco, not just a few. I strongly encourage you to support JFK Drive returning to the conditions pre-COVID, with all roadways open to vehicle traffic and street closures on Sundays, holidays and Saturdays, 6 months of the year.

Margaret Hargas

Sent From Don Barnes to the Board of Supervisors on 3/10/2022 7:36:06 PM

Dear Board of Supervisors,

Subject: JFK Drive

The current closure of JFK Drive severely impacts people with disabilities, seniors, and communities not directly neighboring Golden Gate Park. As we emerge from COVID, it's time to reopen JFK Drive. Golden Gate Park belongs to the people of San Francisco, not just a few. I strongly encourage you to support JFK Drive returning to the conditions pre-COVID, with all roadways open to vehicle traffic and street closures on Sundays, holidays and Saturdays, 6 months of the year.

Don Barnes

Sent From Maria Powers to the Board of Supervisors on 3/10/2022 7:21:35 PM

Dear Board of Supervisors,

Subject: Golden Gate Park

All families from around the City deserve access to Golden Gate Park. We must reopen JFK Drive to make access to Golden Gate Park a reality. Not all can take public transportation or walk/bike to Golden Gate Park. Access isn't the same for everybody! JFK Drive should be open like it was pre-pandemic.

Maria Powers

Sent From Laurel Turner to the Board of Supervisors on 3/10/2022 7:18:40 PM

Dear Board of Supervisors,

Subject: Please reopen JFK Drive

I urge you to support returning John F. Kennedy Drive to its pre-COVID conditions, with all roadways open to vehicle traffic and street closures on Sundays, holidays, and some Saturdays. I haven't been able to enjoy Golden Gate Park with JFK Drive closed 24/7. Everyone should be able to access Golden Gate Park. We need your voice on this issue!

Laurel Turner

Sent From Sikharin Jarungjit to the Board of Supervisors on 3/10/2022 7:13:10 PM

Dear Board of Supervisors,

Subject: Reopen JFK

San Franciscans of all ages and abilities love Golden Gate Park. We all need access to the Park! JFK Drive should be reopened to the way it was before COVID.

Sikharin Jarungjit

Sent From Efim Shinkarsky to the Board of Supervisors on 3/10/2022 7:08:09 PM

Dear Board of Supervisors,

Subject: Please reopen JFK Drive

I urge you to support returning John F. Kennedy Drive to its pre-COVID conditions, with all roadways open to vehicle traffic and street closures on Sundays, holidays, and some Saturdays. I haven't been able to enjoy Golden Gate Park with JFK Drive closed 24/7. Everyone should be able to access Golden Gate Park. We need your voice on this issue!

Efim Shinkarsky

Sent From Calvin Hom to the Board of Supervisors on 3/10/2022 6:56:36 PM

Dear Board of Supervisors,

Subject: JFK

A compromise for John F. Kennedy Drive was reached in 2007 that allowed all users of Golden Gate Park to share the roads. It is time to reopen JFK Drive back to the way it was before COVID. The select few that are the most vocal are doing us all a disservice that want a reasonable compromise. Please reopen JFK Drive like it was before COVID!

Calvin Hom

Sent From Cindy Meyer to the Board of Supervisors on 3/10/2022 6:56:11 PM

Dear Board of Supervisors,

Subject: Support a JFK Drive compromise!

I support a Golden Gate Park that is accessible to everyone. We all agree that bicyclists and pedestrians should have access to Golden Gate Park, but we need to balance that with access for everyone else. I urge you to restore access to Golden Gate Park as it was before the pandemic.

Cindy Meyer

Sent From Tom Dooner to the Board of Supervisors on 3/10/2022 6:36:47 PM

Dear Board of Supervisors,

Subject: Please keep JFK Car free

I support a Golden Gate Park that is accessible to everyone, and I believe that this can be accomplished without reopening JFK to cars. I urge you to support SF Rec's plan to provide equitable access to Golden Gate Park, without allowing cars to use it like a high-speed cutthrough as it was before the pandemic.

Tom Dooner

Sent From Gladys Lau to the Board of Supervisors on 3/10/2022 6:24:22 PM

Dear Board of Supervisors,

Subject: Golden Gate Park

Our family home is on Lincoln Way. The closure impacts the safety of all residents here. Traffic is insane on a daily basis. All families from around the City deserve access to Golden Gate Park. We must reopen JFK Drive to make access to Golden Gate Park a reality. Not all can take public transportation or walk/bike to Golden Gate Park. Access isn't the same for everybody! JFK Drive should be open like it was pre-pandemic.

Gladys Lau

Sent From eun lee to the Board of Supervisors on 3/10/2022 6:13:18 PM

Dear Board of Supervisors,

Subject: JFK Drive

Hello, My name is Eun. I teach painting for developmental disability adults in Marin who also have various physical disabilities. For them going to the museum is very special because their lives are very limited. Therefore if JFK RD is reopened, it would be great. Please reopen the road. Thanks,
Eun

eun lee

Sent From Tim Johnson to the Board of Supervisors on 3/10/2022 5:58:01 PM

Dear Board of Supervisors,

Subject: Support a JFK Drive compromise!

I support a Golden Gate Park that is accessible to everyone. We all agree that bicyclists and pedestrians should have access to Golden Gate Park, but we need to balance that with access for everyone else. I urge you to restore access to Golden Gate Park as it was before the pandemic.

Tim Johnson

Sent From Noel Martinez to the Board of Supervisors on 3/10/2022 5:43:01 PM

Dear Board of Supervisors,

Subject: Reopen JFK Drive

I fully support bicyclist and pedestrian safety. That's why I am asking you to reopen JFK Drive to how it was before COVID. It is closed all Sundays and half of the Saturdays every year, with ample bike lanes and pedestrian walkways each day of the week. We need to balance equity AND safety!

Noel Martinez

Sent From Jeff Raymond to the Board of Supervisors on 3/10/2022 5:40:35 PM

Dear Board of Supervisors,

Subject: JFK Drive

The current closure of JFK Drive severely impacts people with disabilities, seniors, and communities not directly neighboring Golden Gate Park. As we emerge from COVID, it's time to reopen JFK Drive. Golden Gate Park belongs to the people of San Francisco, not just a few. I strongly encourage you to support JFK Drive returning to the conditions pre-COVID, with all roadways open to vehicle traffic and street closures on Sundays, holidays and Saturdays, 6 months of the year.

Jeff Raymond

Sent From Sarah Cherny to the Board of Supervisors on 3/10/2022 5:36:18 PM

Dear Board of Supervisors,

Subject: Reopen JFK

The closure of that segment, in particular, of JFK made no sense and should be opened again to cars, at least Monday through Friday. The closed segment of JFK is FAR WIDER than the segment of JFK west of Transverse Drive; further, the closed segment of JFK *already had protected bike lanes* unlike the segment west of Transverse Drive. There simply never was any logic in closing the segment EAST of Transverse Drive. Environmentally, the traffic backups one encounters trying to drive between the Inner Richmond and Inner Sunset is unprecedented, prior to this closure. Stanyan and Crossover are the only options, and they are consistently backed up, turning what used to be a <10 minute drive into what is now typically a 20-30 minute drive, depending on time of day. Please, PLEASE, either re-open from Monday through Friday, OR, consider reopening every day, but closing the segment of JFK WEST of Transverse Drive, which is so narrow that *it* is the segment that represents a greater hazard for cyclists, pedestrians, etc.

Sarah Cherny

Sent From Bobbi Marshall to the Board of Supervisors on 3/10/2022 5:26:35 PM

Dear Board of Supervisors,

Subject: Golden Gate Park

It's time for John F. Kennedy Drive to reopen. Golden Gate Park is a critical open space that everyone should be able to visit. I DON'T UNDERSTAND HOW ELECTED OFFICIALS ARE IGNORING THEIR CONSTITUENTS ON THIS MATTER. Park& Rec and SFMTA say they have reached out to 10,000 people out of 800,000. And not all 10k are for permanent closure. They put out a misleading and biased survey which was responded to multiple times by repeat individuals so it's not even valid. Muni is not fully operational nor sufficient to support the road closure. Clearly the Board of Supervisors are more concerned with their own agenda instead of the valid needs of the many citizens of SF that cannot ride a bike or walk to their destinations. I urge you to support JFK Drive returning to the conditions pre-COVID, with all roadways open to vehicle traffic and street closures on Sundays and some Saturdays as it was before

Bobbi Marshall

Sent From Dan Kent to the Board of Supervisors on 3/10/2022 5:06:02 PM

Dear Board of Supervisors,

Subject: JFK Drive - is there a hybrid model??

Can we look for a hybrid model?? The current closure of JFK Drive severely impacts people with disabilities, seniors, and communities not directly neighboring Golden Gate Park. As we emerge from COVID, it's time to reopen JFK Drive. Golden Gate Park belongs to the people of San Francisco, not just a few. I strongly encourage you to support JFK Drive returning to the conditions pre-COVID, with all roadways open to vehicle traffic and street closures on Sundays, holidays and Saturdays, 6 months of the year. Can we look for a hybrid model??

Dan Kent

Sent From Dan Walker to the Board of Supervisors on 3/10/2022 5:03:50 PM

Dear Board of Supervisors,

Subject: JFK

A compromise for John F. Kennedy Drive was reached in 2007 that allowed all users of Golden Gate Park to share the roads. It is time to reopen JFK Drive back to the way it was before COVID. The select few that are the most vocal are doing us all a disservice that want a reasonable compromise. Please reopen JFK Drive like it was before COVID!

Dan Walker

Sent From Joe Bikerider to the Board of Supervisors on 3/10/2022 5:02:36 PM

Dear Board of Supervisors,

Subject: JFK Drive

The 24/7 closure of JFK drive has left many people unable to access Golden Gate Park and its institutions. The current closure is for those who live close enough, have the money to pay for parking, or are able bodied enough to travel on foot or bicycle. We need to go back to the compromise that was struck and reopen JFK as it was before the pandemic!

Joe Bikerider

Sent From Claudia Perez to the Board of Supervisors on 3/10/2022 4:59:08 PM

Dear Board of Supervisors,

Subject: Please reopen JFK Drive

I urge you to support returning John F. Kennedy Drive to its pre-COVID conditions, with all roadways open to vehicle traffic and street closures on Sundays, holidays, and some Saturdays. I haven't been able to enjoy Golden Gate Park with JFK Drive closed 24/7. Everyone should be able to access Golden Gate Park. We need your voice on this issue!

Claudia Perez

Sent From Nicholette Maris to the Board of Supervisors on 3/10/2022 4:57:25 PM

Dear Board of Supervisors,

Subject: Reopen JFK

San Franciscans of all ages and abilities love Golden Gate Park. We all need access to the Park! JFK Drive should be reopened to the way it was before COVID.

Nicholette Maris

Sent From Craig Yohon Douglas to the Board of Supervisors on 3/10/2022 4:55:55 PM

Dear Board of Supervisors,

Subject: JFK

Ableism and gatekeeping have no place in San Francisco. The current closure of JFK Drive is unfortunately both of those things. The time for 'close first, ask questions later' is over. It is time to revert back to the compromise that was struck over a decade ago and restore access for all to Golden Gate Park.

Craig Yohon Douglas

Sent From jean howard to the Board of Supervisors on 3/10/2022 4:50:12 PM

Dear Board of Supervisors,

Subject: Golden Gate Park

It's time for John F. Kennedy Drive to reopen. Golden Gate Park is a critical open space that everyone should be able to visit. I urge you to support JFK Drive returning to the conditions pre-COVID, with all roadways open to vehicle traffic and street closures on Sundays and some Saturdays as it was before

jean howard

Sent From Jim Mar to the Board of Supervisors on 3/10/2022 4:41:08 PM

Dear Board of Supervisors,

Subject: JFK Drive

The 24/7 closure of JFK drive has left many people unable to access Golden Gate Park and its institutions. The current closure is for those who live close enough, have the money to pay for parking, or are able bodied enough to travel on foot or bicycle. We need to go back to the compromise that was struck and reopen JFK as it was before the pandemic! Open JFK Monday through Saturdays and allow closure on Sundays.

Jim Mar

Sent From Mary Hawley to the Board of Supervisors on 3/10/2022 4:23:58 PM

Dear Board of Supervisors,

Subject: JFK

Ableism and gatekeeping have no place in San Francisco. The current closure of JFK Drive is unfortunately both of those things. The time for 'close first, ask questions later' is over. It is time to revert back to the compromise that was struck over a decade ago and restore access for all to Golden Gate Park.

Mary Hawley

Sent From Ruth Leach to the Board of Supervisors on 3/10/2022 4:13:07 PM

Dear Board of Supervisors,

Subject: Reopen JFK Drive

I fully support bicyclist and pedestrian safety. That's why I am asking you to reopen JFK Drive to how it was before COVID. It is closed all Sundays and half of the Saturdays every year, with ample bike lanes and pedestrian walkways each day of the week. We need to balance equity AND safety!

Ruth Leach

Sent From Ana Rowe to the Board of Supervisors on 3/10/2022 4:00:59 PM

Dear Board of Supervisors,

Subject: Golden Gate Park

It's time for John F. Kennedy Drive to reopen. Golden Gate Park is a critical open space that everyone should be able to visit. I urge you to support JFK Drive returning to the conditions pre-COVID, with all roadways open to vehicle traffic and street closures on Sundays and some Saturdays as it was before

Ana Rowe

Sent From Cheryl Lee to the Board of Supervisors on 3/10/2022 3:56:16 PM

Dear Board of Supervisors,

Subject: Reopen JFK Drive

I fully support bicyclist and pedestrian safety. That's why I am asking you to reopen JFK Drive to how it was before COVID. It is closed all Sundays and half of the Saturdays every year, with ample bike lanes and pedestrian walkways each day of the week. We need to balance equity AND safety!

Cheryl Lee

Sent From Annie Lee to the Board of Supervisors on 3/10/2022 3:44:28 PM

Dear Board of Supervisors,

Subject: Please reopen JFK Drive

I urge you to support returning John F. Kennedy Drive to its pre-COVID conditions, with all roadways open to vehicle traffic and street closures on Sundays, holidays, and some Saturdays. I haven't been able to enjoy Golden Gate Park with JFK Drive closed 24/7. Everyone should be able to access Golden Gate Park. We need your voice on this issue!

Annie Lee

Sent From Nick Javaras to the Board of Supervisors on 3/10/2022 3:28:51 PM

Dear Board of Supervisors,

Subject: JFK

This will be blood on your hands. The deYoung will not survive this willful disregard of our cultural patrimony. After the city of SF refused to pay for any of the construction costs of this wonderful treasure, forcing us to privately raise \$250 million to build it. The city then builds the parking garage that is too expensive for most people to use. Now you want to eliminate access to handicapped folks as well as all those people who can't afford the garage and can only visit on the weekend. San Francisco will be humiliated when the world learns of the first ever bankruptcy of a major American museum Think you very much supervisors.

Nick Javaras

Sent From Cherie Fehrman to the Board of Supervisors on 3/10/2022 3:24:41 PM

Dear Board of Supervisors,

Subject: Please reopen JFK Drive

I urge you to support returning John F. Kennedy Drive to its pre-COVID conditions, with all roadways open to vehicle traffic and street closures on Sundays, holidays, and some Saturdays. I haven't been able to enjoy Golden Gate Park with JFK Drive closed 24/7. Everyone should be able to access Golden Gate Park. We need your voice on this issue!

Cherie Fehrman

Sent From Thomas Newton to the Board of Supervisors on 3/10/2022 3:07:58 PM

Dear Board of Supervisors,

Subject: All streets in San Francisco

Please open all the streets and roads in San Francisco, it's the stupidest thing I've ever seen you communist fucks your ruining every city in this country Please reopen JFK Drive like it was before COVID!

Thomas Newton

Sent From George Jereza to the Board of Supervisors on 3/10/2022 2:33:56 PM

Dear Board of Supervisors,

Subject: Golden Gate Park

I am disabled. I am an amputee who needs to use a car. It's time for John F. Kennedy Drive to reopen. Golden Gate Park is a critical open space that everyone should be able to visit. I urge you to support JFK Drive returning to the conditions pre-COVID, with all roadways open to vehicle traffic and street closures on Sundays and some Saturdays as it was before

George Jereza

Sent From David Wong to the Board of Supervisors on 3/10/2022 2:22:14 PM

Dear Board of Supervisors,

Subject: Reopen JFK

San Franciscans of all ages and abilities love Golden Gate Park. We all need access to the Park! JFK Drive should be reopened to the way it was before COVID.

David Wong

Sent From Jan Lee to the Board of Supervisors on 3/10/2022 2:06:57 PM

Dear Board of Supervisors,

Subject: JFK

Ableism and gatekeeping have no place in San Francisco. The current closure of JFK Drive is unfortunately both of those things. The time for 'close first, ask questions later' is over. It is time to revert back to the compromise that was struck over a decade ago and restore access for all to Golden Gate Park.

Jan Lee

Sent From rob brodman to the Board of Supervisors on 3/10/2022 1:57:41 PM

Dear Board of Supervisors,

Subject: JFK

A compromise for John F. Kennedy Drive was reached in 2007 that allowed all users of Golden Gate Park to share the roads. It is time to reopen JFK Drive back to the way it was before COVID. The select few that are the most vocal are doing us all a disservice that want a reasonable compromise. Please reopen JFK Drive like it was before COVID!

rob brodman

Sent From LOPE YAP JR to the Board of Supervisors on 3/10/2022 1:37:57 PM

Dear Board of Supervisors,

Subject: Golden Gate Park

All families from around the City deserve access to Golden Gate Park. We must reopen JFK Drive to make access to Golden Gate Park a reality. Not all can take public transportation or walk/bike to Golden Gate Park. Access isn't the same for everybody! JFK Drive should be open like it was pre-pandemic.

LOPE YAP JR

Sent From Juli Corollo to the Board of Supervisors on 3/10/2022 12:56:46 PM

Dear Board of Supervisors,

Subject: JFK

Ableism and gatekeeping have no place in San Francisco. The current closure of JFK Drive is unfortunately both of those things. The time for 'close first, ask questions later' is over. It is time to revert back to the compromise that was struck over a decade ago and restore access for all to Golden Gate Park.

Juli Corollo

Sent From Lynn Rothman to the Board of Supervisors on 3/10/2022 12:46:04 PM

Dear Board of Supervisors,

Subject: JFK

A compromise for John F. Kennedy Drive was reached in 2007 that allowed all users of Golden Gate Park to share the roads. It is time to reopen JFK Drive back to the way it was before COVID. The select few that are the most vocal are doing us all a disservice that want a reasonable compromise. Please reopen JFK Drive like it was before COVID!

Lynn Rothman

Sent From Mary Kely to the Board of Supervisors on 3/10/2022 11:25:46 AM

Dear Board of Supervisors,

Subject: Please reopen JFK Drive

I urge you to support returning John F. Kennedy Drive to its pre-COVID conditions, with all roadways open to vehicle traffic and street closures on Sundays, holidays, and some Saturdays'. I haven't been able to enjoy Golden Gate Park with JFK Drive closed 24/7. Everyone should be able to access Golden Gate Park. We need your voice on this issue!

Mary Kely

Sent From Isabell Klein to the Board of Supervisors on 3/10/2022 11:24:17 AM

Dear Board of Supervisors,

Subject: Reopen JFK Drive

I fully support bicyclist and pedestrian safety. That's why I am asking you to reopen JFK Drive to how it was before COVID. It is closed all Sundays and half of the Saturdays every year, with ample bike lanes and pedestrian walkways each day of the week. We need to balance equity AND safety!

Isabell Klein

Sent From Rose Rios to the Board of Supervisors on 3/10/2022 11:21:51 AM

Dear Board of Supervisors,

Subject: JFK

Ableism and gatekeeping have no place in San Francisco. The current closure of JFK Drive is unfortunately both of those things. The time for 'close first, ask questions later' is over. It is time to revert back to the compromise that was struck over a decade ago and restore access for all to Golden Gate Park.

Rose Rios

Sent From Douglass Haynes to the Board of Supervisors on 3/10/2022 11:20:19 AM

Dear Board of Supervisors,

Subject: JFK Drive

The 24/7 closure of JFK drive has left many people unable to access Golden Gate Park and its institutions. The current closure is for those who live close enough, have the money to pay for parking, or are able bodied enough to travel on foot or bicycle. We need to go back to the compromise that was struck and reopen JFK as it was before the pandemic!

Douglass Haynes

Sent From James DODGE to the Board of Supervisors on 3/10/2022 10:50:44 AM

Dear Board of Supervisors,

Subject: JFK

A compromise for John F. Kennedy Drive was reached in 2007 that allowed all users of Golden Gate Park to share the roads. It is time to reopen JFK Drive back to the way it was before COVID. The select few that are the most vocal are doing us all a disservice that want a reasonable compromise. Please reopen JFK Drive like it was before COVID!

James DODGE

Sent From Regina Gantan to the Board of Supervisors on 3/10/2022 9:52:26 AM

Dear Board of Supervisors,

Subject: JFK Drive

The 24/7 closure of JFK drive has left many people unable to access Golden Gate Park and its institutions. The current closure is for those who live close enough, have the money to pay for parking, or are able bodied enough to travel on foot or bicycle. We need to go back to the compromise that was struck and reopen JFK as it was before the pandemic!

Regina Gantan

Sent From Robert Piggott to the Board of Supervisors on 3/10/2022 8:28:50 AM

Dear Board of Supervisors,

Subject: JFK

Ableism and gatekeeping have no place in San Francisco. The current closure of JFK Drive is unfortunately both of those things. The time for 'close first, ask questions later' is over. It is time to revert back to the compromise that was struck over a decade ago and restore access for all to Golden Gate Park.

Robert Piggott

Sent From Nicolette Mananquil to the Board of Supervisors on 3/10/2022 8:28:08 AM

Dear Board of Supervisors,

Subject: Reopen JFK

San Franciscans of all ages and abilities love Golden Gate Park. We all need access to the Park! JFK Drive should be reopened to the way it was before COVID.

Nicolette Mananquil

Sent From Sherry Finer to the Board of Supervisors on 3/10/2022 7:13:58 AM

Dear Board of Supervisors,

Subject: Reopen JFK

San Franciscans of all ages and abilities love Golden Gate Park. We all need access to the Park! JFK Drive should be reopened to the way it was before COVID.

Sherry Finer

Sent From Williams Garcia to the Board of Supervisors on 3/10/2022 6:03:52 AM

Dear Board of Supervisors,

Subject: Reopen JFK Drive

I fully support bicyclist and pedestrian safety. That's why I am asking you to reopen JFK Drive to how it was before COVID. It is closed all Sundays and half of the Saturdays every year, with ample bike lanes and pedestrian walkways each day of the week. We need to balance equity AND safety!

Williams Garcia

Sent From H Kum to the Board of Supervisors on 3/10/2022 5:05:22 AM

Dear Board of Supervisors,

Subject: JFK Drive

The 24/7 closure of JFK drive has left many people unable to access Golden Gate Park and its institutions. The current closure is for those who live close enough, have the money to pay for parking, or are able bodied enough to travel on foot or bicycle. We need to go back to the compromise that was struck and reopen JFK as it was before the pandemic!

H Kum

Sent From Karen Trauthen to the Board of Supervisors on 3/10/2022 4:59:53 AM

Dear Board of Supervisors,

Subject: Golden Gate Park

It's time for John F. Kennedy Drive to reopen. Golden Gate Park is a critical open space that everyone should be able to visit. I urge you to support JFK Drive returning to the conditions pre-COVID, with all roadways open to vehicle traffic and street closures on Sundays and some Saturdays as it was before. What a shame you are thinking of closing off the museum and the area to people who can not afford to pay the high parking fees in the garage. The street should be available to all.

Karen Trauthen

Sent From Alyse Parrino to the Board of Supervisors on 3/10/2022 4:32:03 AM

Dear Board of Supervisors,

Subject: JFK Drive

The 24/7 closure of JFK drive has left many people unable to access Golden Gate Park and its institutions. The current closure is for those who live close enough, have the money to pay for parking, or are able bodied enough to travel on foot or bicycle. We need to go back to the compromise that was struck and reopen JFK as it was before the pandemic!

Alyse Parrino

Sent From Marie Thomas to the Board of Supervisors on 3/10/2022 4:23:49 AM

Dear Board of Supervisors,

Subject: JFK

Ableism and gatekeeping have no place in San Francisco. The current closure of JFK Drive is unfortunately both of those things. The time for 'close first, ask questions later' is over. It is time to revert back to the compromise that was struck over a decade ago and restore access for all to Golden Gate Park.

Marie Thomas

Sent From Michelle Kwartz to the Board of Supervisors on 3/10/2022 4:19:56 AM

Dear Board of Supervisors,

Subject: Please reopen JFK Drive

I urge you to support returning John F. Kennedy Drive to its pre-COVID conditions, with all roadways open to vehicle traffic and street closures on Sundays, holidays, and some Saturdays. I haven't been able to enjoy Golden Gate Park with JFK Drive closed 24/7. Everyone should be able to access Golden Gate Park. We need your voice on this issue!

Michelle Kwartz

Sent From Martha Walker to the Board of Supervisors on 3/10/2022 4:03:48 AM

Dear Board of Supervisors,

Subject: Support a JFK Drive compromise!

I support a Golden Gate Park that is accessible to everyone. We all agree that bicyclists and pedestrians should have access to Golden Gate Park, but we need to balance that with access for everyone else. I urge you to restore access to Golden Gate Park as it was before the pandemic.

Martha Walker

Sent From Ted Olsson to the Board of Supervisors on 3/10/2022 4:02:50 AM

Dear Board of Supervisors,

Subject: Golden Gate Park

Dear Supervisors, As a third generation San Franciscan who bicycled cross city daily for more than a decade and who has walked regularly in Golden Gate Park for decades, once from home (near Church & Market to the beach & back), I think that it is very important to keep JFK drive open to ALL, for walking, cycling as well as for people from distant parts of the city (especially the SE quadrant to use and park in the park while recreating there or attending our major museums & attractions there. Now, as an advanced senior, it is all the more important to me to have this option, though I currently I usually take Muni there. Muni too should run shuttles up and down JFK, no longer than 10 minutes apart. Parking should be allowed all along JFK which will not interrupt the flow of other traffic, particularly since bicyclists, skaters, skateboarders and similar personal but non-motorized vehicles at times are heedless of pedestrians & others. I cannot tell you how many kids from the SE come to CalAcademy without even the knowledge that the world's largest ocean is beside our beach! All families from around the City deserve access to Golden Gate Park. We must reopen JFK Drive to make access to Golden Gate Park a reality. Not all can take public transportation or walk/bike to Golden Gate Park. Access isn't the same for everybody! JFK Drive should be open like it was pre-pandemic. Sincerely yours, ~ TED OLSSON

Ted Olsson

Sent From Paul Finocchiaro to the Board of Supervisors on 3/10/2022 4:02:42 AM

Dear Board of Supervisors,

Subject: Golden Gate Park

It's time for John F. Kennedy Drive to reopen. Golden Gate Park is a critical open space that everyone should be able to visit. I urge you to support JFK Drive returning to the conditions pre-COVID, with all roadways open to vehicle traffic and street closures on Sundays and some Saturdays as it was before

Paul Finocchiaro

Sent From Elizabeth Mackey to the Board of Supervisors on 3/10/2022 3:43:28 AM

Dear Board of Supervisors,

Subject: JFK

Ableism and gatekeeping have no place in San Francisco. The current closure of JFK Drive is unfortunately both of those things. The time for 'close first, ask questions later' is over. It is time to revert back to the compromise that was struck over a decade ago and restore access for all to Golden Gate Park.

Elizabeth Mackey

Sent From Michele Snyder to the Board of Supervisors on 3/10/2022 3:38:37 AM

Dear Board of Supervisors,

Subject: Golden Gate Park

All families from around the City deserve access to Golden Gate Park. We must reopen JFK Drive to make access to Golden Gate Park a reality. Not all can take public transportation or walk/bike to Golden Gate Park. Access isn't the same for everybody! JFK Drive should be open like it was pre-pandemic.

Michele Snyder

Sent From Santa Maria Luisa to the Board of Supervisors on 3/10/2022 3:31:12 AM

Dear Board of Supervisors,

Subject: Please reopen JFK Drive

I urge you to support returning John F. Kennedy Drive to its pre-COVID conditions, with all roadways open to vehicle traffic and street closures on Sundays, holidays, and some Saturdays. I haven't been able to enjoy Golden Gate Park with JFK Drive closed 24/7. Everyone should be able to access Golden Gate Park. We need your voice on this issue!

Santa Maria Luisa

Sent From Jean Cleverly to the Board of Supervisors on 3/10/2022 3:28:57 AM

Dear Board of Supervisors,

Subject: JFK

A compromise for John F. Kennedy Drive was reached in 2007 that allowed all users of Golden Gate Park to share the roads. It is time to reopen JFK Drive back to the way it was before COVID. The select few that are the most vocal are doing us all a disservice that want a reasonable compromise. Please reopen JFK Drive like it was before COVID!

Jean Cleverly

Sent From Joyce Chang to the Board of Supervisors on 3/10/2022 3:26:43 AM

Dear Board of Supervisors,

Subject: Please reopen JFK Drive

I urge you to support returning John F. Kennedy Drive to its pre-COVID conditions, with all roadways open to vehicle traffic and street closures on Sundays, holidays, and some Saturdays. I haven't been able to enjoy Golden Gate Park with JFK Drive closed 24/7. Everyone should be able to access Golden Gate Park. We need your voice on this issue!

Joyce Chang

Sent From Robert Chang to the Board of Supervisors on 3/10/2022 3:25:52 AM

Dear Board of Supervisors,

Subject: Golden Gate Park

It's time for John F. Kennedy Drive to reopen. Golden Gate Park is a critical open space that everyone should be able to visit. I urge you to support JFK Drive returning to the conditions pre-COVID, with all roadways open to vehicle traffic and street closures on Sundays and some Saturdays as it was before

Robert Chang

Sent From Vincent Venenciano to the Board of Supervisors on 3/10/2022 3:20:34 AM

Dear Board of Supervisors,

Subject: JFK Drive

The 24/7 closure of JFK drive has left many people unable to access Golden Gate Park and its institutions. We need to go back to the compromise that was struck and reopen JFK as it was before the pandemic! Bring back police enforcement in the park to avoid safety issues.

Vincent Venenciano

Sent From Polly Taylor to the Board of Supervisors on 3/10/2022 3:20:11 AM

Dear Board of Supervisors,

Subject: Reopen JFK

San Franciscans of all ages and abilities love Golden Gate Park. We all need access to the Park! JFK Drive should be reopened to the way it was before COVID.

Polly Taylor

Sent From CHRISTINE KIESSLING to the Board of Supervisors on 3/10/2022 3:15:44 AM

Dear Board of Supervisors,

Subject: JFK Drive

To the Supervisors! The closure of JFK drive was initiated as a response to a crisis and offering a solution for having a large amount of land so that people and families could get out of their homes and exercise and engage in socially distanced communion in the midst of a massive lockdown. We in San Francisco are very lucky to have such a resource of beautiful environments to allow us to enjoy what might be enjoyed under this unusual circumstance. But now that the pandemic has lessened it is time to open up JFK again. The museums and the Academy have suffered from a much lower attendance, and they need the funding that comes from people going through the turnstiles and enjoying the offerings of science, education, and art in the middle of Golden Gate Park. Too many San Franciscans and people who do not live in the city have been shut out by the insistence by a loud minority that the street remain closed. There were already closed streets for bicycling and skating on weekends. Do we really need this to be our everyday reality, full time, now and forever? No. It is time to re-open JFK Drive. I leave the balance of my communication to the well-articulated concerns on behalf of poor, elderly, and disabled people who deserve access to our world class park and its attractions as much as the well-healed and able-bodied do. The current closure of JFK Drive severely impacts people with disabilities, seniors, and communities not directly neighboring Golden Gate Park. As we emerge from COVID, it's time to reopen JFK Drive. Golden Gate Park belongs to the people of San Francisco, not just a few. I strongly encourage you to support JFK Drive returning to the conditions pre-COVID, with all roadways open to vehicle traffic and street closures on Sundays, holidays and Saturdays, 6 months of the year.

CHRISTINE KIESSLING

Sent From Donna Aldrich to the Board of Supervisors on 3/10/2022 3:13:51 AM

Dear Board of Supervisors,

Subject: Please reopen JFK Drive

I urge you to support returning John F. Kennedy Drive to its pre-COVID conditions, with all roadways open to vehicle traffic and street closures on Sundays, holidays, and some Saturdays. I haven't been able to enjoy Golden Gate Park with JFK Drive closed 24/7. Everyone should be able to access Golden Gate Park. We need your voice on this issue!

Donna Aldrich

Sent From Vickie Brown to the Board of Supervisors on 3/10/2022 3:12:43 AM

Dear Board of Supervisors,

Subject: Golden Gate Park

All families from around the City deserve access to Golden Gate Park. We must reopen JFK Drive to make access to Golden Gate Park a reality. Not all can take public transportation or walk/bike to Golden Gate Park. Access isn't the same for everybody! JFK Drive should be open like it was pre-pandemic.

Vickie Brown

Sent From Jay Davies to the Board of Supervisors on 3/10/2022 3:11:39 AM

Dear Board of Supervisors,

Subject: Golden Gate Park

It's time for John F. Kennedy Drive to reopen. Golden Gate Park is a critical open space that everyone should be able to visit. I urge you to support JFK Drive returning to the conditions pre-COVID, with all roadways open to vehicle traffic and street closures on Sundays and some Saturdays as it was before. I have mobility issues and find it difficult to get to the eastern portion of JFK Drive. It was better before the closure.

Jay Davies

Sent From Mary Tse to the Board of Supervisors on 3/10/2022 2:59:21 AM

Dear Board of Supervisors,

Subject: JFK Drive

The current closure of JFK Drive severely impacts people with disabilities, seniors, and communities not directly neighboring Golden Gate Park. As we emerge from COVID, it's time to reopen JFK Drive. Golden Gate Park belongs to the people of San Francisco, not just a few. I strongly encourage you to support JFK Drive returning to the conditions pre-COVID, with all roadways open to vehicle traffic and street closures on Sundays, holidays and Saturdays, 6 months of the year.

Mary Tse

Sent From Robert Haycock to the Board of Supervisors on 3/10/2022 2:44:19 AM

Dear Board of Supervisors,

Subject: Golden Gate Park

It's time for John F. Kennedy Drive to reopen. Golden Gate Park is a critical open space that everyone should be able to visit. I urge you to support JFK Drive returning to the conditions pre-COVID, with all roadways open to vehicle traffic and street closures on Sundays and some Saturdays as it was before

Robert Haycock

Sent From Michael Cohen to the Board of Supervisors on 3/10/2022 2:31:37 AM

Dear Board of Supervisors,

Subject: JFK Drive

The current closure of JFK Drive severely impacts people with disabilities, seniors, and communities not directly neighboring Golden Gate Park. As we emerge from COVID, it's time to reopen JFK Drive. Golden Gate Park belongs to the people of San Francisco, not just a few. I strongly encourage you to support JFK Drive returning to the conditions pre-COVID, with all roadways open to vehicle traffic and street closures on Sundays, holidays and Saturdays, 6 months of the year.

Michael Cohen

Sent From Maria Trinh to the Board of Supervisors on 3/10/2022 2:31:04 AM

Dear Board of Supervisors,

Subject: Golden Gate Park

All families from around the City deserve access to Golden Gate Park. We must reopen JFK Drive to make access to Golden Gate Park a reality. Not all can take public transportation or walk/bike to Golden Gate Park. Access isn't the same for everybody! JFK Drive should be open like it was pre-pandemic.

Maria Trinh

Sent From Nancy Lewis to the Board of Supervisors on 3/10/2022 2:23:40 AM

Dear Board of Supervisors,

Subject: JFK

Ableism and gatekeeping have no place in San Francisco. The current closure of JFK Drive is unfortunately both of those things. The time for 'close first, ask questions later' is over. It is time to revert back to the compromise that was struck over a decade ago and restore access for all to Golden Gate Park.

Nancy Lewis

Sent From Felice Fernandez to the Board of Supervisors on 3/10/2022 2:21:57 AM

Dear Board of Supervisors,

Subject: Reopen JFK Drive

I fully support bicyclist and pedestrian safety. That's why I am asking you to reopen JFK Drive to how it was before COVID. It is closed all Sundays and half of the Saturdays every year, with ample bike lanes and pedestrian walkways each day of the week. We need to balance equity AND safety!

Felice Fernandez

Sent From Yvonne Oakes to the Board of Supervisors on 3/10/2022 2:06:33 AM

Dear Board of Supervisors,

Subject: Yes

It's time for John F. Kennedy Drive to reopen. Golden Gate Park is a critical open space that everyone should be able to visit. I urge you to support JFK Drive returning to the conditions pre-COVID, with all roadways open to vehicle traffic and street closures on Sundays and some Saturdays as it was before

Yvonne Oakes

Sent From Diana Melnik to the Board of Supervisors on 3/10/2022 2:01:20 AM

Dear Board of Supervisors,

Subject: JFK Drive

The 24/7 closure of JFK drive has left many people unable to access Golden Gate Park and its institutions. The current closure is for those who live close enough, have the money to pay for parking, or are able bodied enough to travel on foot or bicycle. We need to go back to the compromise that was struck and reopen JFK as it was before the pandemic!

Diana Melnik

Sent From Leo Cuperstein to the Board of Supervisors on 3/10/2022 1:57:22 AM

Dear Board of Supervisors,

Subject: Reopen JFK Drive

I fully support bicyclist and pedestrian safety. That's why I am asking you to reopen JFK Drive to how it was before COVID. It is closed all Sundays and half of the Saturdays every year, with ample bike lanes and pedestrian walkways each day of the week. We need to balance equity AND safety!

Leo Cuperstein

Sent From Elizabeth MacFarlane to the Board of Supervisors on 3/10/2022 1:39:25 AM

Dear Board of Supervisors,

Subject: Reopen JFK Drive

I fully support bicyclist and pedestrian safety. That's why I am asking you to reopen JFK Drive to how it was before COVID. It is closed all Sundays and half of the Saturdays every year, with ample bike lanes and pedestrian walkways each day of the week. We need to balance equity AND safety!

Elizabeth MacFarlane

Sent From Khoa Nguyen to the Board of Supervisors on 3/10/2022 1:37:00 AM

Dear Board of Supervisors,

Subject: Reopen JFK

San Franciscans of all ages and abilities love Golden Gate Park. We all need access to the Park! JFK Drive should be reopened to the way it was before COVID.

Khoa Nguyen

Sent From William Elias to the Board of Supervisors on 3/10/2022 1:21:40 AM

Dear Board of Supervisors,

Subject: JFK

A compromise for John F. Kennedy Drive was reached in 2007 that allowed all users of Golden Gate Park to share the roads. It is time to reopen JFK Drive back to the way it was before COVID. The select few that are the most vocal are doing us all a disservice that want a reasonable compromise. Please reopen JFK Drive like it was before COVID!

William Elias

Sent From Juan Carrillo to the Board of Supervisors on 3/10/2022 1:09:30 AM

Dear Board of Supervisors,

Subject: Reopen JFK Drive

I fully support bicyclist and pedestrian safety. That's why I am asking you to reopen JFK Drive to how it was before COVID. It is closed all Sundays and half of the Saturdays every year, with ample bike lanes and pedestrian walkways each day of the week. We need to balance equity AND safety!

Juan Carrillo

Sent From Laverne Maliga to the Board of Supervisors on 3/10/2022 1:00:24 AM

Dear Board of Supervisors,

Subject: JFK

Ableism and gatekeeping have no place in San Francisco. The current closure of JFK Drive is unfortunately both of those things. The time for 'close first, ask questions later' is over. It is time to revert back to the compromise that was struck over a decade ago and restore access for all to Golden Gate Park.

Laverne Maliga

Sent From Heather Crom to the Board of Supervisors on 3/10/2022 12:48:39 AM

Dear Board of Supervisors,

Subject: Support a JFK Drive compromise!

I support a Golden Gate Park that is accessible to everyone. We all agree that bicyclists and pedestrians should have access to Golden Gate Park, but we need to balance that with access for everyone else, especially those that don't have an easy public transit access and including handicap and others with mobility issues. I urge you to restore access to Golden Gate Park as it was before the pandemic so that all SF residents and visitors can enjoy.

Heather Crom

Sent From Catherine Cox to the Board of Supervisors on 3/10/2022 12:46:03 AM

Dear Board of Supervisors,

Subject: JFK Drive

The current closure of JFK Drive severely impacts people with disabilities, seniors, and communities not directly neighboring Golden Gate Park. As we emerge from COVID, it's time to reopen JFK Drive. Golden Gate Park belongs to the people of San Francisco, not just a few. I strongly encourage you to support JFK Drive returning to the conditions pre-COVID, with all roadways open to vehicle traffic and street closures on Sundays, holidays and Saturdays, 6 months of the year.

Catherine Cox

Sent From Beverly Hines to the Board of Supervisors on 3/10/2022 12:44:05 AM

Dear Board of Supervisors,

Subject: JFK Drive

The 24/7 closure of JFK drive has left many people unable to access Golden Gate Park and its institutions. The current closure is for those who live close enough, have the money to pay for parking, or are able bodied enough to travel on foot or bicycle. We need to go back to the compromise that was struck and reopen JFK as it was before the pandemic!

Beverly Hines

Sent From Enrique Fuentes to the Board of Supervisors on 3/10/2022 12:40:50 AM

Dear Board of Supervisors,

Subject: Golden Gate Park

It's time for John F. Kennedy Drive to reopen. Golden Gate Park is a critical open space that everyone should be able to visit. I urge you to support JFK Drive returning to the conditions pre-COVID, with all roadways open to vehicle traffic and street closures on Sundays and some Saturdays as it was before

Enrique Fuentes

Sent From Beth Kellenberger to the Board of Supervisors on 3/10/2022 12:22:46 AM

Dear Board of Supervisors,

Subject: JFK Drive

The current closure of JFK Drive severely impacts people with disabilities, seniors, and communities not directly neighboring Golden Gate Park. As we emerge from COVID, it's time to reopen JFK Drive. Golden Gate Park belongs to the people of San Francisco, not just a few. I strongly encourage you to support JFK Drive returning to the conditions pre-COVID, with all roadways open to vehicle traffic and street closures on Sundays, holidays and Saturdays, 6 months of the year. Seniors, like me, want to get in there and lay on the grass too. My husband and I have been paying taxes here for 45 years!!!! Please don't push us out of the park.

Beth Kellenberger

Sent From Matthew Holtz to the Board of Supervisors on 3/10/2022 12:21:12 AM

Dear Board of Supervisors,

Subject: Support a JFK Drive compromise!

Elders, like me, and others with mobility issues must not have such severely restricted access to Golden Gate Park as is the case with JFK Drive closed to vehicles. I support a Golden Gate Park that is accessible to everyone. Restore access to Golden Gate Park as it was before the pandemic.

Matthew Holtz

Sent From Carla Asturias to the Board of Supervisors on 3/10/2022 12:17:58 AM

Dear Board of Supervisors,

Subject: Reopen JFK

San Franciscans of all ages and abilities love Golden Gate Park. We all need access to the Park! JFK Drive should be reopened to the way it was before COVID.

Carla Asturias

Sent From JOANN GONZALES to the Board of Supervisors on 3/10/2022 12:13:23 AM

Dear Board of Supervisors,

Subject: Please reopen JFK Drive

I urge you to support returning John F. Kennedy Drive to its pre-COVID conditions, with all roadways open to vehicle traffic and street closures on Sundays, holidays, and some Saturdays. I haven't been able to enjoy Golden Gate Park with JFK Drive closed 24/7. Everyone should be able to access Golden Gate Park. We need your voice on this issue!

JOANN GONZALES

Sent From James Chase to the Board of Supervisors on 3/10/2022 12:10:09 AM

Dear Board of Supervisors,

Subject: Please reopen JFK Drive

I urge you to support returning John F. Kennedy Drive to its pre-COVID conditions, with all roadways open to vehicle traffic and street closures on Sundays, holidays, and some Saturdays. I haven't been able to enjoy Golden Gate Park with JFK Drive closed 24/7. Everyone should be able to access Golden Gate Park. We need your voice on this issue!

James Chase

Sent From Dan Hoyle to the Board of Supervisors on 3/10/2022 12:00:08 AM

Dear Board of Supervisors,

Subject: Reopen JFK Drive

Full access to the park for the majority of SF citizens! Reopen JFK to traffic asap, as it has been for a century, so i can take my disabled kid there once again.

Dan Hoyle

Sent From Breda O'Keeffe to the Board of Supervisors on 3/9/2022 11:58:28 PM

Dear Board of Supervisors,

Subject: JFK

A compromise for John F. Kennedy Drive was reached in 2007 that allowed all users of Golden Gate Park to share the roads. It is time to reopen JFK Drive back to the way it was before COVID. The select few that are the most vocal are doing us all a disservice that want a reasonable compromise. Please reopen JFK Drive like it was before COVID!

Breda O'Keeffe

Sent From Irene Kaus to the Board of Supervisors on 3/9/2022 11:53:45 PM

Dear Board of Supervisors,

Subject: Golden Gate Park

The park was originally designed to be open to ALL WHO COME TO VISIT. Your action to close its most popular venues to a select few who desire to use it for their exclusive interests is the height of arrogance and exclusion to all of the residents and visitors from around the world who will be denied unlimited access to this jewel. There are many other locations in this park, as well as others in the city for those who wish to bike, skate and walk. To privatize this CENTRAL, PUBLIC LOCATION which houses the institutions most visited and cherished for their arts, science, botanical and educational offerings is an insult. How elitist and arrogant of them to even present such a concept! Golden Gate Park is for

Irene Kaus

Sent From Marjorie Tang to the Board of Supervisors on 3/9/2022 11:40:34 PM

Dear Board of Supervisors,

Subject: JFK Drive

The 24/7 closure of JFK drive has left many people unable to access Golden Gate Park and its institutions. The current closure is for those who live close enough, have the money to pay for parking, or are able bodied enough to travel on foot or bicycle. We need to go back to the compromise that was struck and reopen JFK as it was before the pandemic!

Marjorie Tang

Sent From Patrick Wasley to the Board of Supervisors on 3/9/2022 11:40:20 PM

Dear Board of Supervisors,

Subject: Please reopen JFK Drive

I urge you to support returning John F. Kennedy Drive to its pre-COVID conditions, with all roadways open to vehicle traffic and street closures on Sundays, holidays, and some Saturdays. I haven't been able to enjoy Golden Gate Park with JFK Drive closed 24/7. Everyone should be able to access Golden Gate Park. We need your voice on this issue!

Patrick Wasley

Sent From Karen Norris to the Board of Supervisors on 3/9/2022 11:35:10 PM

Dear Board of Supervisors,

Subject: Reopen JFK

San Franciscans of all ages and abilities love Golden Gate Park. We all need access to the Park! JFK Drive should be reopened to the way it was before COVID.

Karen Norris

Sent From Sonny Mitchell to the Board of Supervisors on 3/9/2022 11:19:35 PM

Dear Board of Supervisors,

Subject: JFK

A compromise for John F. Kennedy Drive was reached in 2007 that allowed all users of Golden Gate Park to share the roads. It is time to reopen JFK Drive back to the way it was before COVID. The select few that are the most vocal are doing us all a disservice that want a reasonable compromise. Please reopen JFK Drive like it was before COVID!

Sonny Mitchell

Sent From Amanda Shanks to the Board of Supervisors on 3/9/2022 11:17:42 PM

Dear Board of Supervisors,

Subject: Golden Gate Park

It's time for John F. Kennedy Drive to reopen. Golden Gate Park is a critical open space that everyone should be able to visit. I urge you to support JFK Drive returning to the conditions pre-COVID, with all roadways open to vehicle traffic and street closures on Sundays and some Saturdays as it was before. There are plenty of wide sidewalks and dedicated bike lanes throughout the park. Closing streets to cars means that those who don't live close by cannot enjoy Golden Gate Park.

Amanda Shanks

Sent From sally allen to the Board of Supervisors on 3/9/2022 11:12:18 PM

Dear Board of Supervisors,

Subject: Reopen JFK

San Franciscans of all ages and abilities love Golden Gate Park. We all need access to the Park! JFK Drive should be reopened to the way it was before COVID.

sally allen

Sent From Courtney Lui to the Board of Supervisors on 3/9/2022 10:55:34 PM

Dear Board of Supervisors,

Subject: JFK

A compromise for John F. Kennedy Drive was reached in 2007 that allowed all users of Golden Gate Park to share the roads. It is time to reopen JFK Drive back to the way it was before COVID. The select few that are the most vocal are doing us all a disservice that want a reasonable compromise. Please reopen JFK Drive like it was before COVID!

Courtney Lui

Sent From Lois Kincy to the Board of Supervisors on 3/9/2022 10:42:08 PM

Dear Board of Supervisors,

Subject: Golden Gate Park

It's time for John F. Kennedy Drive to reopen. Golden Gate Park is a critical open space that everyone should be able to visit. I urge you to support JFK Drive returning to the conditions pre-COVID, with all roadways open to vehicle traffic and street closures on Sundays and some Saturdays as it was before

Lois Kincy

Sent From SUSANA SCHEITER to the Board of Supervisors on 3/9/2022 10:35:56 PM

Dear Board of Supervisors,

Subject: Please reopen JFK Drive

I urge you to support returning John F. Kennedy Drive to its pre-COVID conditions, with all roadways open to vehicle traffic and street closures on Sundays, holidays, and some Saturdays. I haven't been able to enjoy Golden Gate Park with JFK Drive closed 24/7. Everyone should be able to access Golden Gate Park. We need your voice on this issue!

SUSANA SCHEITER

Sent From Mary Bagala to the Board of Supervisors on 3/9/2022 10:21:45 PM

Dear Board of Supervisors,

Subject: JFK

Ableism and gatekeeping have no place in San Francisco. The current closure of JFK Drive is unfortunately both of those things. The time for 'close first, ask questions later' is over. It is time to revert back to the compromise that was struck over a decade ago and restore access for all to Golden Gate Park.

Mary Bagala

Sent From Andrea Bolding to the Board of Supervisors on 3/9/2022 10:03:47 PM

Dear Board of Supervisors,

Subject: Support a JFK Drive compromise!

I support a Golden Gate Park that is accessible to everyone. We all agree that bicyclists and pedestrians should have access to Golden Gate Park, but we need to balance that with access for everyone else. I urge you to restore access to Golden Gate Park as it was before the pandemic.

Andrea Bolding

Sent From George Galarza to the Board of Supervisors on 3/9/2022 9:29:27 PM

Dear Board of Supervisors,

Subject: Support a JFK Drive compromise!

I support a Golden Gate Park that is accessible to everyone. We all agree that bicyclists and pedestrians should have access to Golden Gate Park, but we need to balance that with access for everyone else. I urge you to restore access to Golden Gate Park as it was before the pandemic.

George Galarza

Sent From Jae Hamilton to the Board of Supervisors on 3/9/2022 8:24:30 PM

Dear Board of Supervisors,

Subject: Please reopen JFK Drive

I urge you to support returning John F. Kennedy Drive to its pre-COVID conditions, with all roadways open to vehicle traffic and street closures on Sundays, holidays, and some Saturdays. I haven't been able to enjoy Golden Gate Park with JFK Drive closed 24/7. Everyone should be able to access Golden Gate Park. We need your voice on this issue!

Jae Hamilton

Sent From Tynan Courtney to the Board of Supervisors on 3/9/2022 7:37:06 PM

Dear Board of Supervisors,

Subject: JFK Drive

The 24/7 closure of JFK drive has left many people unable to access Golden Gate Park and its institutions. The current closure is for those who live close enough, have the money to pay for parking, or are able bodied enough to travel on foot or bicycle. We need to go back to the compromise that was struck and reopen JFK as it was before the pandemic!

Tynan Courtney

Sent From Elaine Frank to the Board of Supervisors on 3/9/2022 7:23:48 PM

Dear Board of Supervisors,

Subject: Support a JFK Drive compromise!

I support a Golden Gate Park that is accessible to everyone. We all agree that bicyclists and pedestrians should have access to Golden Gate Park, but we need to balance that with access for everyone else. I urge you to restore access to Golden Gate Park as it was before the pandemic.

Elaine Frank

Sent From Jeffrey Ruda to the Board of Supervisors on 3/9/2022 7:18:17 PM

Dear Board of Supervisors,

Subject: Support a JFK Drive compromise!

I support a Golden Gate Park that is accessible to everyone. We all agree that bicyclists and pedestrians should have access to Golden Gate Park, but we need to balance that with access for everyone else. I urge you to restore access to Golden Gate Park as it was before the pandemic.

Jeffrey Ruda

Sent From CrIg Farrell to the Board of Supervisors on 3/9/2022 7:12:31 PM

Dear Board of Supervisors,

Subject: Support a JFK Drive compromise!

I support a Golden Gate Park that is accessible to everyone. We all agree that bicyclists and pedestrians should have access to Golden Gate Park, but we need to balance that with access for everyone else. I urge you to restore access to Golden Gate Park as it was before the pandemic.

CrIg Farrell

Sent From Calvin Yam to the Board of Supervisors on 3/9/2022 7:12:13 PM

Dear Board of Supervisors,

Subject: Support a JFK Drive compromise!

I support a Golden Gate Park that is accessible to everyone. We all agree that bicyclists and pedestrians should have access to Golden Gate Park, but we need to balance that with access for everyone else. I urge you to restore access to Golden Gate Park as it was before the pandemic.

Calvin Yam

Sent From Suzanne Farrell to the Board of Supervisors on 3/9/2022 7:09:59 PM

Dear Board of Supervisors,

Subject: Golden Gate Park

All families from around the City deserve access to Golden Gate Park. We must reopen JFK Drive to make access to Golden Gate Park a reality. Not all can take public transportation or walk/bike to Golden Gate Park. Access isn't the same for everybody! JFK Drive should be open like it was pre-pandemic.

Suzanne Farrell

Sent From Alvaro Carvajal to the Board of Supervisors on 3/9/2022 7:00:36 PM

Dear Board of Supervisors,

Subject: JFK

A compromise for John F. Kennedy Drive was reached in 2007 that allowed all users of Golden Gate Park to share the roads. It is time to reopen JFK Drive back to the way it was before COVID. The select few that are the most vocal are doing us all a disservice that want a reasonable compromise. Please reopen JFK Drive like it was before COVID!

Alvaro Carvajal

Sent From Mrs.RF Ritchie to the Board of Supervisors on 3/9/2022 6:59:01 PM

Dear Board of Supervisors,

Subject: JFK

Ableism and gatekeeping have no place in San Francisco. The current closure of JFK Drive is unfortunately both of those things. The time for 'close first, ask questions later' is over. It is time to revert back to the compromise that was struck over a decade ago and restore access for all to Golden Gate Park.

Mrs.RF Ritchie

Sent From ANGELA LAN to the Board of Supervisors on 3/9/2022 6:09:21 PM

Dear Board of Supervisors,

Subject: JFK

A compromise for John F. Kennedy Drive was reached in 2007 that allowed all users of Golden Gate Park to share the roads. It is time to reopen JFK Drive back to the way it was before COVID. The select few that are the most vocal are doing us all a disservice that want a reasonable compromise. Please reopen JFK Drive like it was before COVID!

ANGELA LAN

Sent From Denny Klein to the Board of Supervisors on 3/9/2022 6:03:51 PM

Dear Board of Supervisors,

Subject: Please reopen JFK Drive

I urge you to support returning John F. Kennedy Drive to its pre-COVID conditions, with all roadways open to vehicle traffic and street closures on Sundays, holidays, and some Saturdays. As a senior with some mobility issues, I would not be able to enjoy Golden Gate Park with JFK Drive closed 24/7. Everyone should be able to access Golden Gate Park. We need your voice on this issue!

Denny Klein

Sent From Linda Tabor-Beck to the Board of Supervisors on 3/9/2022 5:31:11 PM

Dear Board of Supervisors,

Subject: JFK

Ableism and gatekeeping have no place in San Francisco. The current closure of JFK Drive is unfortunately both of those things. The time for 'close first, ask questions later' is over. It is time to revert back to the compromise that was struck over a decade ago and restore access for all to Golden Gate Park.

Linda Tabor-Beck

Sent From Nancy Garcia to the Board of Supervisors on 3/9/2022 5:22:37 PM

Dear Board of Supervisors,

Subject: Please reopen JFK Drive

I urge you to support returning John F. Kennedy Drive to its pre-COVID conditions, with all roadways open to vehicle traffic and street closures on Sundays, holidays, and some Saturdays. I haven't been able to enjoy Golden Gate Park with JFK Drive closed 24/7. Everyone should be able to access Golden Gate Park. We need your voice on this issue!

Nancy Garcia

Sent From Paul Cummins to the Board of Supervisors on 3/9/2022 5:15:25 PM

Dear Board of Supervisors,

Subject: JFK

A compromise for John F. Kennedy Drive was reached in 2007 that allowed all users of Golden Gate Park to share the roads. It is time to reopen JFK Drive back to the way it was before COVID. The select few that are the most vocal are doing us all a disservice that want a reasonable compromise. Please reopen JFK Drive like it was before COVID!

Paul Cummins

Sent From Trina Enriquez to the Board of Supervisors on 3/9/2022 5:14:17 PM

Dear Board of Supervisors,

Subject: JFK Drive

Please reopen JFK Drive in Golden Gate Park. I realize that as a FAMSF employee I may be biased in asking for this, and I don't doubt that cyclists, strollers, and walkers enjoy having lots of open space in a park setting for their recreational activities. However, as we slowly emerge from the pandemic, more and more people will want to get out and use the park more as well, and that includes people like myself who don't live nearby and can't afford to pay for parking regularly; people with disabilities for whom it is difficult to walk very far, if at all; families with children; tourists; et al. Over the long term I believe more people will be hurt by the closing of JFK than helped. Please reconsider the closure to be more inclusive of everyone in our community, and reopen JFK Drive.

Trina Enriquez

Sent From Greg Montana to the Board of Supervisors on 3/9/2022 5:10:54 PM

Dear Board of Supervisors,

Subject: JFK Drive

The current closure of JFK Drive severely impacts people with disabilities, seniors, and communities not directly neighboring Golden Gate Park. As we emerge from COVID, it's time to reopen JFK Drive. Golden Gate Park belongs to the people of San Francisco, not just a few. I strongly encourage you to support JFK Drive returning to the conditions pre-COVID, with all roadways open to vehicle traffic and street closures on Sundays, holidays and Saturdays, 6 months of the year.

Greg Montana

Sent From Judith Wallace to the Board of Supervisors on 3/9/2022 5:05:05 PM

Dear Board of Supervisors,

Subject: JFK Drive

The current closure of JFK Drive severely impacts people with disabilities, seniors, and communities not directly neighboring Golden Gate Park. As we emerge from COVID, it's time to reopen JFK Drive. Golden Gate Park belongs to the people of San Francisco, not just a few. I strongly encourage you to support JFK Drive returning to the conditions pre-COVID, with all roadways open to vehicle traffic and street closures on Sundays, holidays and Saturdays, 6 months of the year.

Judith Wallace

Sent From Albert Downing to the Board of Supervisors on 3/9/2022 4:55:11 PM

Dear Board of Supervisors,

Subject: JFK Drive

The current closure of JFK Drive severely impacts people with disabilities, seniors, and communities not directly neighboring Golden Gate Park. As we emerge from COVID, it's time to reopen JFK Drive. Golden Gate Park belongs to the people of San Francisco, not just a few. I strongly encourage you to support JFK Drive returning to the conditions pre-COVID, with all roadways open to vehicle traffic and street closures on Sundays, holidays and Saturdays, 6 months of the year.

Albert Downing

Sent From Julian Drake to the Board of Supervisors on 3/9/2022 4:39:08 PM

Dear Board of Supervisors,

Subject: JFK

A compromise for John F. Kennedy Drive was reached in 2007 that allowed all users of Golden Gate Park to share the roads. It is time to reopen JFK Drive back to the way it was before COVID. The select few that are the most vocal are doing us all a disservice that want a reasonable compromise. Please reopen JFK Drive like it was before COVID!

Julian Drake

Sent From George Johnson to the Board of Supervisors on 3/9/2022 4:15:29 PM

Dear Board of Supervisors,

Subject: Golden Gate Park

It's time for John F. Kennedy Drive to reopen. Golden Gate Park is a critical open space that everyone should be able to visit. I urge you to support JFK Drive returning to the conditions pre-COVID, with all roadways open to vehicle traffic and street closures on Sundays and some Saturdays as it was before

George Johnson

Sent From Alana O'Brien to the Board of Supervisors on 3/9/2022 4:11:56 PM

Dear Board of Supervisors,

Subject: Golden Gate Park

All families from around the City deserve access to Golden Gate Park. We must reopen JFK Drive to make access to Golden Gate Park a reality. Not all can take public transportation or walk/bike to Golden Gate Park. Access isn't the same for everybody! JFK Drive should be open like it was pre-pandemic. And, slow streets and closures discriminate and accelerate traffic in SF neighborhoods and make streets mini highways.

Alana O'Brien

Sent From Freda Milke to the Board of Supervisors on 3/9/2022 4:02:33 PM

Dear Board of Supervisors,

Subject: Golden Gate Park

All families from around the City deserve access to Golden Gate Park. We must reopen JFK Drive to make access to Golden Gate Park a reality. Not all can take public transportation or walk/bike to Golden Gate Park. Access isn't the same for everybody! JFK Drive should be open like it was pre-pandemic.

Freda Milke

Sent From Martha Gregg to the Board of Supervisors on 3/9/2022 4:02:15 PM

Dear Board of Supervisors,

Subject: Reopen JFK

San Franciscans of all ages and abilities love Golden Gate Park. We all need access to the Park! JFK Drive should be reopened to the way it was before COVID.

Martha Gregg

Sent From Cynthia Chinn to the Board of Supervisors on 3/9/2022 3:58:33 PM

Dear Board of Supervisors,

Subject: Golden Gate Park

It's time for John F. Kennedy Drive to reopen. Golden Gate Park is a critical open space that everyone should be able to visit. I urge you to support JFK Drive returning to the conditions pre-COVID, with all roadways open to vehicle traffic and street closures on Sundays and some Saturdays as it was before

Cynthia Chinn

Sent From Moon Guey to the Board of Supervisors on 3/9/2022 3:52:52 PM

Dear Board of Supervisors,

Subject: Reopen JFK

San Franciscans of all ages and abilities love Golden Gate Park. We all need access to the Park! JFK Drive should be reopened to the way it was before COVID.

Moon Guey

Sent From Arthur Nguyen to the Board of Supervisors on 3/9/2022 3:52:02 PM

Dear Board of Supervisors,

Subject: Reopen JFK Drive

I fully support bicyclist and pedestrian safety. That's why I am asking you to reopen JFK Drive to how it was before COVID. It is closed all Sundays and half of the Saturdays every year, with ample bike lanes and pedestrian walkways each day of the week. We need to balance equity AND safety!

Arthur Nguyen

Sent From jeremy ritter to the Board of Supervisors on 3/9/2022 3:41:41 PM

Dear Board of Supervisors,

Subject: JFK Drive

The current closure of JFK Drive severely impacts people with disabilities, seniors, and communities not directly neighboring Golden Gate Park. As we emerge from COVID, it's time to reopen JFK Drive. Golden Gate Park belongs to the people of San Francisco, not just a few. I strongly encourage you to support JFK Drive returning to the conditions pre-COVID, with all roadways open to vehicle traffic and street closures on Sundays, holidays and Saturdays, 6 months of the year.

jeremy ritter

Sent From Kim Forwood to the Board of Supervisors on 3/9/2022 3:03:06 PM

Dear Board of Supervisors,

Subject: JFK Drive

I agree! Keeping any streets closed (west end MLK, 41st ave, Cabrillo, Lake,...) now that everyone is back to work and school is ridiculous. Park areas like JFK should only be closed on weekends during daylight hours. I support a compromise, just like with Great Highway. Anything else does not respect the needs of all City residents.

Kim Forwood

Sent From Spencer Seidman to the Board of Supervisors on 3/9/2022 1:47:30 PM

Dear Board of Supervisors,

Subject: Reopen JFK

San Franciscans of all ages and abilities love Golden Gate Park. We all need access to the Park! JFK Drive should be reopened to the way it was before COVID.

Spencer Seidman

Sent From Barbara Dwyer to the Board of Supervisors on 3/9/2022 12:46:40 PM

Dear Board of Supervisors,

Subject: Keep JFK Drive open! This issue should be on the ballot

During COVID, the supervisors approved a number of 'temporary' measures that since have become permanent. Streets that belong to the public have been closed. We have lost our parking spaces and sidewalks to the restaurants and parklets. Bicycle lanes have sprung up everywhere -- between these lanes, the red lanes, and the parklets, traffic has slowed to a crawl. The city feels constricted and claustrophobic. I would like to see such major issues as street closures be on the ballot for the voters to decide and not left up to the vocal special interest groups. We need your voice on this issue! Barbara J Dwyer 3630 17th St SF 94114

Barbara Dwyer

Sent From John Golding to the Board of Supervisors on 3/9/2022 12:31:23 PM

Dear Board of Supervisors,

Subject: Please reopen JFK Drive

I urge you to support returning John F. Kennedy Drive to its pre-COVID conditions, with all roadways open to vehicle traffic during the week. I would support closing JFK Drive on weekends and holidays. Why can't we share the road - does it have to be all or nothing? Please consider opening the roadway so everyone can use it during the week, especially seniors and those with disabilities.

John Golding

Sent From Jennifer Shockley to the Board of Supervisors on 3/9/2022 10:19:48 AM

Dear Board of Supervisors,

Subject: Please reopen JFK Drive

I urge you to support returning John F. Kennedy Drive to its pre-COVID conditions, with all roadways open to vehicle traffic and street closures on Sundays, holidays, and some Saturdays. I haven't been able to enjoy Golden Gate Park with JFK Drive closed 24/7. Everyone should be able to access Golden Gate Park. We need your voice on this issue!

Jennifer Shockley

Sent From Lesley Gordon-Mountian to the Board of Supervisors on 3/9/2022 10:09:05 AM

Dear Board of Supervisors,

Subject: Reopen JFK

San Franciscans of all ages and abilities love Golden Gate Park. We all need access to the Park! JFK Drive should be reopened to the way it was before COVID.

Lesley Gordon-Mountian

Sent From Brianna Brugnara to the Board of Supervisors on 3/9/2022 10:07:54 AM

Dear Board of Supervisors,

Subject: Reopen JFK Drive

I fully support bicyclist and pedestrian safety. That's why I am asking you to reopen JFK Drive to how it was before COVID. It is closed all Sundays and half of the Saturdays every year, with ample bike lanes and pedestrian walkways each day of the week. We need to balance equity AND safety!

Brianna Brugnara

Sent From Lauren Brugnara to the Board of Supervisors on 3/9/2022 10:06:01 AM

Dear Board of Supervisors,

Subject: Reopen JFK Drive

I fully support bicyclist and pedestrian safety. That's why I am asking you to reopen JFK Drive to how it was before COVID. It is closed all Sundays and half of the Saturdays every year, with ample bike lanes and pedestrian walkways each day of the week. We need to balance equity AND safety!

Lauren Brugnara

Sent From Scott Eastman to the Board of Supervisors on 3/9/2022 9:33:39 AM

Dear Board of Supervisors,

Subject: JFK Drive

The current closure of JFK Drive severely impacts people with disabilities, seniors, and communities not directly neighboring Golden Gate Park. As we emerge from COVID, it's time to reopen JFK Drive. Golden Gate Park belongs to the people of San Francisco, not just a few. I strongly encourage you to support JFK Drive returning to the conditions pre-COVID, with all roadways open to vehicle traffic and street closures on Sundays, holidays and Saturdays, 6 months of the year.

Scott Eastman

Sent From Rolando Feliciano Jr to the Board of Supervisors on 3/9/2022 9:02:44 AM

Dear Board of Supervisors,

Subject: Golden Gate Park

It's time for John F. Kennedy Drive to reopen. Golden Gate Park is a critical open space that everyone should be able to visit. I urge you to support JFK Drive returning to the conditions pre-COVID, with all roadways open to vehicle traffic and street closures on Sundays and some Saturdays as it was before

Rolando Feliciano Jr

Sent From Elda Kong to the Board of Supervisors on 3/9/2022 5:28:05 AM

Dear Board of Supervisors,

Subject: JFK

Ableism and gatekeeping have no place in San Francisco. The current closure of JFK Drive is unfortunately both of those things. The time for 'close first, ask questions later' is over. It is time to revert back to the compromise that was struck over a decade ago and restore access for all to Golden Gate Park.

Elda Kong

Sent From Grace Ruth to the Board of Supervisors on 3/9/2022 5:08:17 AM

Dear Board of Supervisors,

Subject: Golden Gate Park

It's time for John F. Kennedy Drive to reopen. Golden Gate Park is a critical open space that everyone should be able to visit. I urge you to support JFK Drive returning to the conditions pre-COVID, with all roadways open to vehicle traffic and street closures on Sundays and some Saturdays as it was before. If you must keep it closed, please consider opening it from Crossover Drive to the entrance to Stow Lake. That would help with the rush hour traffic across the park and open access to the lake.

Grace Ruth

Sent From Preston Stedman to the Board of Supervisors on 3/9/2022 4:48:14 AM

Dear Board of Supervisors,

Subject: Golden Gate Park

All families from around the City deserve access to Golden Gate Park. We must reopen JFK Drive to make access to Golden Gate Park a reality. Not all can take public transportation or walk/bike to Golden Gate Park. Access isn't the same for everybody! JFK Drive should be open like it was pre-pandemic. AND ... as a person with mobility problems , HOW can a person have ADA access to museum , etc ?

Preston Stedman

Sent From eric sun to the Board of Supervisors on 3/9/2022 4:39:48 AM

Dear Board of Supervisors,

Subject: Reopen JFK

San Franciscans of all ages and abilities love Golden Gate Park. We all need access to the Park! JFK Drive should be reopened to the way it was before COVID.

eric sun

Sent From ES Kalugdan to the Board of Supervisors on 3/9/2022 4:32:03 AM

Dear Board of Supervisors,

Subject: Reopen JFK Drive

I fully support bicyclist and pedestrian safety. That's why I am asking you to reopen JFK Drive to how it was before COVID. It is closed all Sundays and half of the Saturdays every year, with ample bike lanes and pedestrian walkways each day of the week. We need to balance equity AND safety!

ES Kalugdan

Sent From Gary Martinovsky to the Board of Supervisors on 3/9/2022 4:24:32 AM

Dear Board of Supervisors,

Subject: Support a JFK Drive compromise!

I support a Golden Gate Park that is accessible to everyone. We all agree that bicyclists and pedestrians should have access to Golden Gate Park, but we need to balance that with access for everyone else. I urge you to restore access to Golden Gate Park as it was before the pandemic.

Gary Martinovsky

Sent From Caroline Weber to the Board of Supervisors on 3/9/2022 4:23:31 AM

Dear Board of Supervisors,

Subject: Golden Gate Park

It's time for John F. Kennedy Drive to reopen. Golden Gate Park is a critical open space that everyone should be able to visit. I urge you to support JFK Drive returning to the conditions pre-COVID, with all roadways open to vehicle traffic and street closures on Sundays and some Saturdays as it was before

Caroline Weber

Sent From Kelly Hoy to the Board of Supervisors on 3/9/2022 4:12:49 AM

Dear Board of Supervisors,

Subject: Reopen JFK

San Franciscans of all ages and abilities love Golden Gate Park. We all need access to the Park! JFK Drive should be reopened to the way it was before COVID. It frustrating and hard to access the park and detrimental to the museums.

Kelly Hoy

Sent From Gale Bonotto to the Board of Supervisors on 3/9/2022 4:10:46 AM

Dear Board of Supervisors,

Subject: JFK

I am begging you as a disabled person, please, PLEASE do not close car access to Golden Gate Park!! I'm devastated to think I can no longer have access to the wonderful museums and the park as a whole. Please don't discriminate against disabled people AND those who live outside of San Francisco and continue to give all the power to the bicycle coalition. We are already doing so much for them on market Street and indeed, all over the city. I know their power all too well as I am a better market street community action committee member. Remember! Not everyone can walk and ride a bicycle. Please don't punish us.

Gale Bonotto

Sent From C Chan to the Board of Supervisors on 3/9/2022 3:44:10 AM

Dear Board of Supervisors,

Subject: JFK Drive

The current closure of JFK Drive severely impacts people with disabilities, seniors, and communities not directly neighboring Golden Gate Park. As we emerge from COVID, it's time to reopen JFK Drive. Golden Gate Park belongs to the people of San Francisco, not just a few. I strongly encourage you to support JFK Drive returning to the conditions pre-COVID, with all roadways open to vehicle traffic and street closures on Sundays, holidays and Saturdays, 6 months of the year.

C Chan

Sent From Martina Chang to the Board of Supervisors on 3/9/2022 3:38:51 AM

Dear Board of Supervisors,

Subject: Reopen JFK Drive

I fully support bicyclist and pedestrian safety. That's why I am asking you to reopen JFK Drive to how it was before COVID. It is closed all Sundays and half of the Saturdays every year, with ample bike lanes and pedestrian walkways each day of the week. We need to balance equity AND safety!

Martina Chang

Sent From Jon Burgis to the Board of Supervisors on 3/9/2022 3:19:47 AM

Dear Board of Supervisors,

Subject: JFK Drive

The current closure of JFK Drive severely impacts people with disabilities, seniors, and communities not directly neighboring Golden Gate Park. As we emerge from COVID, it's time to reopen JFK Drive. Golden Gate Park belongs to the people of San Francisco, not just a few. I strongly encourage you to support JFK Drive returning to the conditions pre-COVID, with all roadways open to vehicle traffic and street closures on Sundays, holidays and Saturdays, 6 months of the year.

Jon Burgis

Sent From Cynthia Crenshaw to the Board of Supervisors on 3/9/2022 2:42:36 AM

Dear Board of Supervisors,

Subject: JFK

Ableism and gatekeeping have no place in San Francisco. The current closure of JFK Drive is unfortunately both of those things. The time for 'close first, ask questions later' is over. It is time to revert back to the compromise that was struck over a decade ago and restore access for all to Golden Gate Park.

Cynthia Crenshaw

Sent From Pamela Masten to the Board of Supervisors on 3/9/2022 2:31:49 AM

Dear Board of Supervisors,

Subject: Golden Gate Park

All families from around the City deserve access to Golden Gate Park. We must reopen JFK Drive to make access to Golden Gate Park a reality. Not all can take public transportation or walk/bike to Golden Gate Park. Access isn't the same for everybody! JFK Drive should be open like it was pre-pandemic. For God's sake, open up the street!!! There is NO reason to keep it closed. And our firefighters, police and other first responders need to be able to access our roads without limitation. These stupid 'slow streets' hinder our ability to travel around the city. We are THANKFULLY no longer in lockdown, no reason to shut down our streets. Let's finally put the lid on this whole COVID chapter in our lives, and get back to real life!!!!

Pamela Masten

Sent From Diane Garfield to the Board of Supervisors on 3/9/2022 1:58:43 AM

Dear Board of Supervisors,

Subject: JFK

A compromise for John F. Kennedy Drive was reached in 2007 that allowed all users of Golden Gate Park to share the roads. It is time to reopen JFK Drive back to the way it was before COVID. The select few that are the most vocal are doing us all a disservice that want a reasonable compromise. Please reopen JFK Drive like it was before COVID!

Diane Garfield

Sent From Martha Herman to the Board of Supervisors on 3/9/2022 1:42:12 AM

Dear Board of Supervisors,

Subject: Please reopen JFK Drive

I urge you to support returning John F. Kennedy Drive to its pre-COVID conditions, with all roadways open to vehicle traffic and street closures on Sundays, holidays, and some Saturdays. I haven't been able to enjoy Golden Gate Park with JFK Drive closed 24/7. Everyone should be able to access Golden Gate Park. We need your voice on this issue!

Martha Herman

Sent From Richard Morasci to the Board of Supervisors on 3/9/2022 1:39:17 AM

Dear Board of Supervisors,

Subject: Reopen JFK Drive

We have to open Golden Gate Park to the disabled and the elderly. The closed park is closed off to those people. I fully support bicyclist and pedestrian safety. That's why I am asking you to reopen JFK Drive to how it was before COVID. It is closed all Sundays and half of the Saturdays every year, with ample bike lanes and pedestrian walkways each day of the week. We need to balance equity AND safety!

Richard Morasci

Sent From Dorrie Huntington to the Board of Supervisors on 3/9/2022 1:24:10 AM

Dear Board of Supervisors,

Subject: Please, Please, please reopen JFK Drive

I urge you to support returning John F. Kennedy Drive to its pre-COVID conditions, with all roadways open to vehicle traffic and street closures on Sundays, holidays, and some Saturdays. I haven't been able to enjoy Golden Gate Park with JFK Drive closed 24/7. Everyone should be able to access Golden Gate Park. We need your voice on this issue!

Dorrie Huntington

Sent From Furio Rinaldi to the Board of Supervisors on 3/9/2022 1:22:29 AM

Dear Board of Supervisors,

Subject: JFK

FOR EQUALITY!!! A compromise for John F. Kennedy Drive was reached in 2007 that allowed all users of Golden Gate Park to share the roads. It is time to reopen JFK Drive back to the way it was before COVID. The select few that are the most vocal are doing us all a disservice that want a reasonable compromise. Please reopen JFK Drive like it was before COVID!

Furio Rinaldi

Sent From Rachel Johnson to the Board of Supervisors on 3/9/2022 1:21:56 AM

Dear Board of Supervisors,

Subject: Reopen JFK

San Franciscans of all ages and abilities love Golden Gate Park. We all need access to the Park! JFK Drive should be reopened to the way it was before COVID.

Rachel Johnson

Sent From Shaban Shakoori to the Board of Supervisors on 3/9/2022 1:20:20 AM

Dear Board of Supervisors,

Subject: Support a JFK Drive compromise!

I support a Golden Gate Park that is accessible to everyone. We all agree that bicyclists and pedestrians should have access to Golden Gate Park, but we need to balance that with access for everyone else. I urge you to restore access to Golden Gate Park as it was before the pandemic. Also, I disagree with your ableist platform of removing cars from our streets. Not everyone can walk or ride a bike.

Shaban Shakoori

Sent From frederic crum to the Board of Supervisors on 3/9/2022 12:56:37 AM

Dear Board of Supervisors,

Subject: JFK Drive

The current closure of JFK Drive severely impacts people with disabilities, seniors, and communities not directly neighboring Golden Gate Park. As we emerge from COVID, it's time to reopen JFK Drive. Golden Gate Park belongs to the people of San Francisco, not just a few. I strongly encourage you to support JFK Drive returning to the conditions pre-COVID, with all roadways open to vehicle traffic and street closures on Sundays, holidays and Saturdays, 6 months of the year.

frederic crum

Sent From Patricia Mitchrll to the Board of Supervisors on 3/9/2022 12:45:59 AM

Dear Board of Supervisors,

Subject: Golden Gate Park

It's time for John F. Kennedy Drive to reopen. Golden Gate Park is a critical open space that everyone should be able to visit. I urge you to support JFK Drive returning to the conditions pre-COVID, with all roadways open to vehicle traffic and street closures on Sundays and some Saturdays as it was before

Patricia Mitchrll

Sent From Myles Loyar to the Board of Supervisors on 3/9/2022 12:33:56 AM

Dear Board of Supervisors,

Subject: JFK Drive

The current closure of JFK Drive severely impacts people with disabilities, seniors, and communities not directly neighboring Golden Gate Park. As we emerge from COVID, it's time to reopen JFK Drive. Golden Gate Park belongs to the people of San Francisco, not just a few. The argument that closing the street to traffic allows for people to walk doesn't hold to scrutiny. JFK drive has wonderful wide sidewalks that are set back from street traffic. There's no need for more pedestrian room, but there's definitely a need for easy access for people with disabilities. I strongly encourage you to support JFK Drive returning to the conditions pre-COVID, with all roadways open to vehicle traffic and street closures on Sundays, holidays and Saturdays, 6 months of the year.

Myles Loyar

Sent From Alex Hendriks to the Board of Supervisors on 3/9/2022 12:28:25 AM

Dear Board of Supervisors,

Subject: Golden Gate Park

It's time for John F. Kennedy Drive to reopen. Golden Gate Park is a critical open space that everyone should be able to visit. I urge you to support JFK Drive returning to the conditions pre-COVID, with all roadways open to vehicle traffic and street closures on Sundays and some Saturdays as it was before

Alex Hendriks

Sent From Kelly Walsh to the Board of Supervisors on 3/8/2022 11:53:28 PM

Dear Board of Supervisors,

Subject: Reopen JFK Drive

I fully support bicyclist and pedestrian safety. That's why I am asking you to reopen JFK Drive to how it was before COVID. It is closed all Sundays and half of the Saturdays every year, with ample bike lanes and pedestrian walkways each day of the week. We need to balance equity AND safety!

Kelly Walsh

Sent From Wayne Lake to the Board of Supervisors on 3/8/2022 11:20:07 PM

Dear Board of Supervisors,

Subject: Reopen JFK

San Franciscans of all ages and abilities love Golden Gate Park. We all need access to the Park! As a 76 year old and sunset resident of 55 years, the closed JFK has severely limited my access to a major portion of the park that we used to drive to and enjoy with my limited mobility. The attractions are available but not the whole area of the rose garden and adjacent nooks and crannies that we used to enjoy by driving to them. Please take into consideration the Senior citizens who have limited mobility and who are on a fixed income and cannot easily afford the 'expensive ' attractions. Give us back the easy access to all of the park. JFK Drive should be reopened to the way it was before COVID.

Wayne Lake

Sent From Jenny Borino to the Board of Supervisors on 3/8/2022 11:18:16 PM

Dear Board of Supervisors,

Subject: Golden Gate Park

It's time for John F. Kennedy Drive to reopen. Golden Gate Park is a critical open space that everyone should be able to visit. I urge you to support JFK Drive returning to the conditions pre-COVID, with all roadways open to vehicle traffic and street closures on Sundays and some Saturdays as it was before

Jenny Borino

Sent From Mary Macaire to the Board of Supervisors on 3/8/2022 11:10:48 PM

Dear Board of Supervisors,

Subject: Please reopen JFK Drive

I urge you to support returning John F. Kennedy Drive to its pre-COVID conditions, with all roadways open to vehicle traffic and street closures on Sundays, holidays, and some Saturdays. I haven't been able to enjoy Golden Gate Park with JFK Drive closed 24/7. Everyone should be able to access Golden Gate Park. We need your voice on this issue!

Mary Macaire

Sent From John Gonsalves to the Board of Supervisors on 3/8/2022 11:04:04 PM

Dear Board of Supervisors,

Subject: JFK Drive. Its time to re-open all Slow Streets during the week to unclog the traffic congestion.

The current closure of JFK Drive severely impacts people with disabilities, seniors, and communities not directly neighboring Golden Gate Park. As we emerge from COVID, it's time to reopen JFK Drive. Golden Gate Park belongs to the people of San Francisco, not just a few. I strongly encourage you to support JFK Drive returning to the conditions pre-COVID, with all roadways open to vehicle traffic and street closures on Sundays, holidays and Saturdays, 6 months of the year.

John Gonsalves

Sent From Allyson Bliesner-Valdez to the Board of Supervisors on 3/8/2022 11:00:40 PM

Dear Board of Supervisors,

Subject: Reopen JFK

San Franciscans of all ages and abilities love Golden Gate Park. We all need access to the Park! JFK Drive should be reopened to the way it was before COVID.

Allyson Bliesner-Valdez

Sent From Sharon Kotabe to the Board of Supervisors on 3/8/2022 10:56:57 PM

Dear Board of Supervisors,

Subject: JFK

A compromise for John F. Kennedy Drive was reached in 2007 that allowed all users of Golden Gate Park to share the roads. It is time to reopen JFK Drive back to the way it was before COVID. The select few that are the most vocal are doing us all a disservice that want a reasonable compromise. Please reopen JFK Drive like it was before COVID!

Sharon Kotabe

Sent From Clare Talbot to the Board of Supervisors on 3/8/2022 10:36:18 PM

Dear Board of Supervisors,

Subject: JFK Drive

The 24/7 closure of JFK drive has left many people unable to access Golden Gate Park and its institutions. The current closure is for those who live close enough, have the money to pay for parking, or are able bodied enough to travel on foot or bicycle. We need to go back to the compromise that was struck and reopen JFK as it was before the pandemic!

Clare Talbot

Sent From Ceres Jacinto to the Board of Supervisors on 3/8/2022 10:33:00 PM

Dear Board of Supervisors,

Subject: Golden Gate Park

All families from around the City deserve access to Golden Gate Park. We must reopen JFK Drive to make access to Golden Gate Park a reality. Not all can take public transportation or walk/bike to Golden Gate Park. Access isn't the same for everybody! JFK Drive should be open like it was pre-pandemic.

Ceres Jacinto

Sent From Rebecca Shonkwiler to the Board of Supervisors on 3/8/2022 10:26:43 PM

Dear Board of Supervisors,

Subject: Please reopen JFK Drive

I urge you to support returning John F. Kennedy Drive to its pre-COVID conditions, with all roadways open to vehicle traffic and street closures on Sundays, holidays, and some Saturdays. I haven't been able to enjoy Golden Gate Park with JFK Drive closed 24/7. Everyone should be able to access Golden Gate Park. We need your voice on this issue!

Rebecca Shonkwiler

Sent From MaryJo McKleroy to the Board of Supervisors on 3/8/2022 10:23:01 PM

Dear Board of Supervisors,

Subject: JFK

Ableism and gatekeeping have no place in San Francisco. The current closure of JFK Drive is unfortunately both of those things. The time for 'close first, ask questions later' is over. It is time to revert back to the compromise that was struck over a decade ago and restore access for all to Golden Gate Park.

MaryJo McKleroy

Sent From Edel Sayo to the Board of Supervisors on 3/8/2022 10:16:40 PM

Dear Board of Supervisors,

Subject: JFK Drive

The 24/7 closure of JFK drive has left many people unable to access Golden Gate Park and its institutions. The current closure is for those who live close enough, have the money to pay for parking, or are able bodied enough to travel on foot or bicycle. We need to go back to the compromise that was struck and reopen JFK as it was before the pandemic!

Edel Sayo

Sent From Cynthia Sturgeon to the Board of Supervisors on 3/8/2022 10:07:30 PM

Dear Board of Supervisors,

Subject: Golden Gate Park

All families from around the City deserve access to Golden Gate Park. We must reopen JFK Drive to make access to Golden Gate Park a reality. Not all can take public transportation or walk/bike to Golden Gate Park. Access isn't the same for everybody! JFK Drive should be open like it was pre-pandemic.

Cynthia Sturgeon

Sent From Jerry MotaK to the Board of Supervisors on 3/8/2022 10:06:35 PM

Dear Board of Supervisors,

Subject: Support a JFK Drive compromise!

I support a Golden Gate Park that is accessible to everyone. We all agree that bicyclists and pedestrians should have access to Golden Gate Park, but we need to balance that with access for everyone else. I urge you to restore access to Golden Gate Park as it was before the pandemic.

Jerry MotaK

Sent From Margery Knyper to the Board of Supervisors on 3/8/2022 9:57:51 PM

Dear Board of Supervisors,

Subject: Reopen JFK Drive

I fully support bicyclist and pedestrian safety. That's why I am asking you to reopen JFK Drive to how it was before COVID. It is closed all Sundays and half of the Saturdays every year, with ample bike lanes and pedestrian walkways each day of the week. We need to balance equity AND safety!

Margery Knyper

Sent From Robert Tanaka to the Board of Supervisors on 3/8/2022 9:54:50 PM

Dear Board of Supervisors,

Subject: Golden Gate Park

It's time for John F. Kennedy Drive to reopen. Golden Gate Park is a critical open space that everyone should be able to visit. I urge you to support JFK Drive returning to the conditions pre-COVID, with all roadways open to vehicle traffic and street closures on Sundays and some Saturdays as it was before

Robert Tanaka

Sent From Victoria McCloskey to the Board of Supervisors on 3/8/2022 9:43:31 PM

Dear Board of Supervisors,

Subject: Support a JFK Drive compromise!

I support a Golden Gate Park that is accessible to everyone. We all agree that bicyclists and pedestrians should have access to Golden Gate Park, but we need to balance that with access for everyone else. I urge you to restore access to Golden Gate Park as it was before the pandemic.

Victoria McCloskey

Sent From Christena Jenkins to the Board of Supervisors on 3/8/2022 9:42:27 PM

Dear Board of Supervisors,

Subject: Support a JFK Drive compromise!

I support a Golden Gate Park that is accessible to everyone. We all agree that bicyclists and pedestrians should have access to Golden Gate Park, but we need to balance that with access for everyone else. I urge you to restore access to Golden Gate Park as it was before the pandemic.

Christena Jenkins

Sent From Susan Hendrickson to the Board of Supervisors on 3/8/2022 9:33:38 PM

Dear Board of Supervisors,

Subject: Support a JFK Drive compromise!

I support a Golden Gate Park that is accessible to everyone. We all agree that bicyclists and pedestrians should have access to Golden Gate Park, but we already have sidewalks for pedestrians and roads for bicyclists who are supposed to follow the same rules as cars. Quite truthfully as someone who walks in that part of GG Park once a week with a friend, we often have to get off the closed road because the bikers are dangerous and Rec and Park trucks still come through. Most days we walk on the sidewalks. I'd also like to work as a volunteer in the dahlia garden, but you have to park and carry stuff in so far. And I'm 50! Most volunteers for the garden are senior citizens and really struggling with being able to volunteer for that now. How about a compromise, JFK closed on weekends and open to cars during the weekdays?

Susan Hendrickson

Sent From Stephen Ritchings to the Board of Supervisors on 3/8/2022 9:23:19 PM

Dear Board of Supervisors,

Subject: Golden Gate Park

It's time for John F. Kennedy Drive to reopen. Golden Gate Park is a critical open space that everyone should be able to visit. I urge you to support JFK Drive returning to the conditions pre-COVID, with all roadways open to vehicle traffic and street closures on Sundays and some Saturdays as it was before

Stephen Ritchings

Sent From Frieda & Peter Frenkel to the Board of Supervisors on 3/8/2022 9:22:24 PM

Dear Board of Supervisors,

Subject: Golden Gate Park

It's time for John F. Kennedy Drive to reopen. Golden Gate Park is a critical open space that everyone should be able to visit. I urge you to support JFK Drive returning to the conditions pre-COVID, with all roadways open to vehicle traffic and street closures on Sundays and some Saturdays as it was before

Frieda & Peter Frenkel

Sent From cass wallerte to the Board of Supervisors on 3/8/2022 9:17:27 PM

Dear Board of Supervisors,

Subject: Please reopen JFK Drive

I urge you to support returning John F. Kennedy Drive to its pre-COVID conditions, with all roadways open to vehicle traffic and street closures on Sundays, holidays, and some Saturdays. I haven't been able to enjoy Golden Gate Park with JFK Drive closed 24/7. Everyone should be able to access Golden Gate Park. We need your voice on this issue!

cass wallerte

Sent From Barbara Keller to the Board of Supervisors on 3/8/2022 9:04:36 PM

Dear Board of Supervisors,

Subject: Golden Gate Park

It's time for John F. Kennedy Drive to reopen. Golden Gate Park is a critical open space that everyone should be able to visit. I urge you to support JFK Drive returning to the conditions pre-COVID, with all roadways open to vehicle traffic and street closures on Sundays and some Saturdays as it was before

Barbara Keller

Sent From Barbara Olson to the Board of Supervisors on 3/8/2022 9:00:05 PM

Dear Board of Supervisors,

Subject: Golden Gate Park

It's time for John F. Kennedy Drive to reopen. Golden Gate Park is a critical open space that everyone should be able to visit. I urge you to support JFK Drive returning to the conditions pre-COVID, with all roadways open to vehicle traffic and street closures on Sundays and some Saturdays as it was before

Barbara Olson

Sent From Lourdes Lopez to the Board of Supervisors on 3/8/2022 8:57:26 PM

Dear Board of Supervisors,

Subject: Reopen JFK

San Franciscans of all ages and abilities love Golden Gate Park. We all need access to the Park! JFK Drive should be reopened to the way it was before COVID.

Lourdes Lopez

Sent From Bill Cassidy to the Board of Supervisors on 3/8/2022 8:50:26 PM

Dear Board of Supervisors,

Subject: Please reopen JFK Drive

I urge you to support returning John F. Kennedy Drive to its pre-COVID conditions, with all roadways open to vehicle traffic and street closures on Sundays, holidays, and some Saturdays. I haven't been able to enjoy Golden Gate Park with JFK Drive closed 24/7. Everyone should be able to access Golden Gate Park. We need your voice on this issue!

Bill Cassidy

Sent From Madison Tam to the Board of Supervisors on 3/8/2022 8:48:17 PM

Dear Board of Supervisors,

Subject: JFK

A compromise for John F. Kennedy Drive was reached in 2007 that allowed all users of Golden Gate Park to share the roads. It is time to reopen JFK Drive back to the way it was before COVID. The select few that are the most vocal are doing us all a disservice that want a reasonable compromise. Please reopen JFK Drive like it was before COVID!

Madison Tam

Sent From Jenny Prosa to the Board of Supervisors on 3/8/2022 8:26:25 PM

Dear Board of Supervisors,

Subject: JFK Drive

The current closure of JFK Drive severely impacts people with disabilities, seniors, and communities not directly neighboring Golden Gate Park. As we emerge from COVID, it's time to reopen JFK Drive. Golden Gate Park belongs to the people of San Francisco, not just a few. I strongly encourage you to support JFK Drive returning to the conditions pre-COVID, with all roadways open to vehicle traffic and street closures on Sundays, holidays and Saturdays, 6 months of the year.

Jenny Prosa

Sent From Patricia Wise to the Board of Supervisors on 3/8/2022 8:16:11 PM

Dear Board of Supervisors,

Subject: Reopen JFK

San Franciscans of all ages and abilities love Golden Gate Park. We all need access to the Park! JFK Drive should be reopened to the way it was before COVID.

Patricia Wise

Sent From Kathleen Trewin to the Board of Supervisors on 3/8/2022 8:13:52 PM

Dear Board of Supervisors,

Subject: Golden Gate Park

All families from around the City deserve access to Golden Gate Park. We must reopen JFK Drive to make access to Golden Gate Park a reality. Not all can take public transportation or walk/bike to Golden Gate Park. Access isn't the same for everybody! JFK Drive should be open like it was pre-pandemic.

Kathleen Trewin

Sent From Henry Peglar to the Board of Supervisors on 3/8/2022 8:08:30 PM

Dear Board of Supervisors,

Subject: JFK

A compromise for John F. Kennedy Drive was reached in 2007 that allowed all users of Golden Gate Park to share the roads. It is time to reopen JFK Drive back to the way it was before COVID. The select few that are the most vocal are doing us all a disservice that want a reasonable compromise. Please reopen JFK Drive like it was before COVID!

Henry Peglar

Sent From Timothy Louie to the Board of Supervisors on 3/8/2022 8:08:08 PM

Dear Board of Supervisors,

Subject: Golden Gate Park

All families from around the City deserve access to Golden Gate Park. We must reopen JFK Drive to make access to Golden Gate Park a reality. Not all can take public transportation or walk/bike to Golden Gate Park. Access isn't the same for everybody! JFK Drive should be open like it was pre-pandemic.

Timothy Louie

Sent From Judi Leff to the Board of Supervisors on 3/8/2022 8:05:29 PM

Dear Board of Supervisors,

Subject: JFK Drive

The current closure of JFK Drive severely impacts people with disabilities, seniors, and communities not directly neighboring Golden Gate Park. As we emerge from COVID, it's time to reopen JFK Drive. Golden Gate Park belongs to the people of San Francisco, not just a few. I strongly encourage you to support JFK Drive returning to the conditions pre-COVID, with all roadways open to vehicle traffic and street closures on Sundays, holidays and Saturdays, 6 months of the year.

Judi Leff

Sent From frank wong to the Board of Supervisors on 3/8/2022 7:56:25 PM

Dear Board of Supervisors,

Subject: Golden Gate Park

All families from around the City deserve access to Golden Gate Park. We must reopen JFK Drive to make access to Golden Gate Park a reality. Not all can take public transportation or walk/bike to Golden Gate Park. Access isn't the same for everybody! JFK Drive should be open like it was pre-pandemic.

frank wong

Sent From Angelica Ibarra to the Board of Supervisors on 3/8/2022 7:51:27 PM

Dear Board of Supervisors,

Subject: Golden Gate Park

All families from around the City deserve access to Golden Gate Park. We must reopen JFK Drive to make access to Golden Gate Park a reality. Not all can take public transportation or walk/bike to Golden Gate Park. Access isn't the same for everybody! JFK Drive should be open like it was pre-pandemic.

Angelica Ibarra

Sent From Duffy Hurwin to the Board of Supervisors on 3/8/2022 7:26:37 PM

Dear Board of Supervisors,

Subject: Reopen JFK

San Franciscans of all ages and abilities love Golden Gate Park. We all need access to the Park! JFK Drive should be reopened to the way it was before COVID.

Duffy Hurwin

Sent From Penne Soltysik to the Board of Supervisors on 3/8/2022 7:23:45 PM

Dear Board of Supervisors,

Subject: Golden Gate Park

Golden Gate park road closures on some days for special events is acceptable. But those roads were built to give EVERY person access to the green spaces of Golden Gate Park. The city and county spent a lot of money to build those roads as access points to the park. The 'powers that be' don't want large groups having a picnic in the park, or for there to be blankets of people celebrating a birthday. They want to see single people riding bikes, people just passing through. Not in cars. Twice in 2 weeks I experienced an ambulance trying to get through on Fulton, the driver had to pull a wreckless move to get around the traffic. I urge you to support JFK Drive and ALL 'slow streets' returning to serving as what they are, roads for cars. The taxes I pay for my car AND my hefty parking permit that has almost doubled in my time living here thank you.

Penne Soltysik

Sent From Denise Parry to the Board of Supervisors on 3/8/2022 7:23:18 PM

Dear Board of Supervisors,

Subject: JFK Drive

The current closure of JFK Drive severely impacts people with disabilities, seniors, and communities not directly neighboring Golden Gate Park. As we emerge from COVID, it's time to reopen JFK Drive. Golden Gate Park belongs to the people of San Francisco, not just a few. I strongly encourage you to support JFK Drive returning to the conditions pre-COVID, with all roadways open to vehicle traffic and street closures on Sundays, holidays and Saturdays, 6 months of the year.

Denise Parry

Sent From H. Frederick White II to the Board of Supervisors on 3/8/2022 7:07:13 PM

Dear Board of Supervisors,

Subject: Golden Gate Park

All families from around the City deserve access to Golden Gate Park. We must reopen JFK Drive to make access to Golden Gate Park a reality. Not all can take public transportation or walk/bike to Golden Gate Park. Access isn't the same for everybody! JFK Drive should be open like it was pre-pandemic.

H. Frederick White II

Sent From Bryan McDonald to the Board of Supervisors on 3/8/2022 7:06:25 PM

Dear Board of Supervisors,

Subject: JFK

A compromise for John F. Kennedy Drive was reached in 2007 that allowed all users of Golden Gate Park to share the roads. It is time to reopen JFK Drive back to the way it was before COVID. The select few that are the most vocal are doing us all a disservice that want a reasonable compromise. Please reopen JFK Drive like it was before COVID!

Bryan McDonald

Sent From Ka-Mee Leong to the Board of Supervisors on 3/8/2022 7:05:33 PM

Dear Board of Supervisors,

Subject: JFK Drive

The current closure of JFK Drive severely impacts people with disabilities, seniors, and communities not directly neighboring Golden Gate Park. As we emerge from COVID, it's time to reopen JFK Drive. Golden Gate Park belongs to the people of San Francisco, not just a few. I strongly encourage you to support JFK Drive returning to the conditions pre-COVID, with all roadways open to vehicle traffic and street closures on Sundays, holidays and Saturdays, 6 months of the year.

Ka-Mee Leong

Sent From Hugo Wong to the Board of Supervisors on 3/8/2022 7:02:00 PM

Dear Board of Supervisors,

Subject: JFK

A compromise for John F. Kennedy Drive was reached in 2007 that allowed all users of Golden Gate Park to share the roads. It is time to reopen JFK Drive back to the way it was before COVID. The select few that are the most vocal are doing us all a disservice that want a reasonable compromise. Please reopen JFK Drive like it was before COVID!

Hugo Wong

Sent From Shelley Olson to the Board of Supervisors on 3/8/2022 6:49:03 PM

Dear Board of Supervisors,

Subject: Golden Gate Park

It's time for John F. Kennedy Drive to reopen. Golden Gate Park is a critical open space that everyone should be able to visit. I urge you to support JFK Drive returning to the conditions pre-COVID, with all roadways open to vehicle traffic and street closures on Sundays and some Saturdays as it was before

Shelley Olson

Sent From Susan Shors to the Board of Supervisors on 3/8/2022 6:46:21 PM

Dear Board of Supervisors,

Subject: Golden Gate Park

It's time for John F. Kennedy Drive to reopen. Golden Gate Park is a critical open space that everyone should be able to visit. I urge you to support JFK Drive returning to the conditions pre-COVID, with all roadways open to vehicle traffic and street closures on Sundays and some Saturdays as it was before

Susan Shors

Sent From Larry Brockway to the Board of Supervisors on 3/8/2022 6:40:40 PM

Dear Board of Supervisors,

Subject: Reopen JFK Drive

I fully support bicyclist and pedestrian safety. That's why I am asking you to reopen JFK Drive to how it was before COVID. It is closed all Sundays and half of the Saturdays every year, with ample bike lanes and pedestrian walkways each day of the week. We need to balance equity AND safety!

Larry Brockway

Sent From Evelyn Posamentier to the Board of Supervisors on 3/8/2022 6:33:47 PM

Dear Board of Supervisors,

Subject: JFK Drive

The 24/7 closure of JFK drive has left many people unable to access Golden Gate Park and its institutions. The current closure is for those who live close enough, have the money to pay for parking, or are able bodied enough to travel on foot or bicycle. We need to go back to the compromise that was struck and reopen JFK as it was before the pandemic!

Evelyn Posamentier

Sent From Karen Grant to the Board of Supervisors on 3/8/2022 6:33:19 PM

Dear Board of Supervisors,

Subject: Reopen JFK

San Franciscans of all ages and abilities love Golden Gate Park. We all need access to the Park! JFK Drive should be reopened to the way it was before COVID.

Karen Grant

Sent From Mark Dalton to the Board of Supervisors on 3/8/2022 6:30:04 PM

Dear Board of Supervisors,

Subject: Reopen JFK

San Franciscans of all ages and abilities love Golden Gate Park. We all need access to the Park! JFK Drive should be reopened to the way it was before COVID.

Mark Dalton

Sent From William tom to the Board of Supervisors on 3/8/2022 6:29:09 PM

Dear Board of Supervisors,

Subject: Support a JFK Drive compromise!

I support a Golden Gate Park that is accessible to everyone. We all agree that bicyclists and pedestrians should have access to Golden Gate Park, but we need to balance that with access for everyone else. I urge you to restore access to Golden Gate Park as it was before the pandemic.

William tom

Sent From Jeff Martinez to the Board of Supervisors on 3/8/2022 6:03:21 PM

Dear Board of Supervisors,

Subject: Golden Gate Park

All families from around the City deserve access to Golden Gate Park. We must reopen JFK Drive to make access to Golden Gate Park a reality. Not all can take public transportation or walk/bike to Golden Gate Park. Access isn't the same for everybody! JFK Drive should be open like it was pre-pandemic.

Jeff Martinez

Sent From Weston Fillman to the Board of Supervisors on 3/8/2022 5:44:23 PM

Dear Board of Supervisors,

Subject: Reopen JFK

San Franciscans of all ages and abilities love Golden Gate Park. We all need access to the Park! JFK Drive should be reopened to the way it was before COVID.

Weston Fillman

Sent From Joseph Dowler to the Board of Supervisors on 3/8/2022 5:39:42 PM

Dear Board of Supervisors,

Subject: Support a JFK Drive compromise!

I support a Golden Gate Park that is accessible to everyone. We all agree that bicyclists and pedestrians should have access to Golden Gate Park, but we need to balance that with access for everyone else. I urge you to restore access to Golden Gate Park as it was before the pandemic.

Joseph Dowler

Sent From Sarah Levitin to the Board of Supervisors on 3/8/2022 5:07:41 PM

Dear Board of Supervisors,

Subject: Please reopen JFK Drive

I urge you to support returning John F. Kennedy Drive to its pre-COVID conditions, with all roadways open to vehicle traffic and street closures on Sundays, holidays, and some Saturdays. The bikes have ENOUGH access to S.F. and the park on Sundays!!! Enough is enough of bowing down to theses bikers. Streets are for CARS!!! Open Cabrillo Street as well!!! It's STUPID to have it closed for CARS! Great Hwy?? Yes. lets close it so ALL THE CARS ARE FORCED ON 19th AVE for an HOUR COMMUTE HOME from 280 to Crossover. Sunset Blvd USED TO BE OK UNTIL NOW YOU CLOSED LEFT TURN TO GET TO CHAIN OF LAKES. CLOSING STREETS DOESN'T MEAN LESS CARS...DUH!!!!!! We still have to GET TO WORK. We still have to BUY GROCERIES. We still have to take our kids to APPTS and EXTRA CURRICULAR. We still have to RUN ERRANDS. Yes. lets all give up our cars and load our family on a BIKE to go on the freewaygive me a break!! Your progressive politics have RUINED S.F.!!!! I'm born/native S.F. and can't wait to MOVE OUT in a year after my youngest graduates next year. CLOSING STREETS DOESN'T MAKE LESS CARS...JUST MAKES THE ONLY FEW STREETS AVAIL TO DRIVE ON, TAKE AN HOUR TO DRIVE. Thanks alot!! the streets are FOR CARS!!!! Bikes have pathways and Great Hwy was completely rebuilt with an entire pathway for walkers/bicyclists and the STREET is for CARS!!! I haven't been able to enjoy Golden Gate Park with JFK Drive closed 24/7. Everyone should be able to access Golden Gate Park. We need your voice on this issue!

Sarah Levitin

Sent From Ananda De Stefano to the Board of Supervisors on 3/8/2022 5:07:34 PM

Dear Board of Supervisors,

Subject: Reopen JFK

San Franciscans of all ages and abilities love Golden Gate Park. We all need access to the Park! JFK Drive should be reopened to the way it was before COVID.

Ananda De Stefano

Sent From Andrew Kalaveras to the Board of Supervisors on 3/8/2022 4:59:55 PM

Dear Board of Supervisors,

Subject: Golden Gate Park

All families from around the City deserve access to Golden Gate Park. We must reopen JFK Drive to make access to Golden Gate Park a reality. Not all can take public transportation or walk/bike to Golden Gate Park. Access isn't the same for everybody! JFK Drive should be open like it was pre-pandemic.

Andrew Kalaveras

Sent From sarah hall to the Board of Supervisors on 3/8/2022 4:59:33 PM

Dear Board of Supervisors,

Subject: Golden Gate Park

All families from around the City deserve access to Golden Gate Park. We must reopen JFK Drive to make access to Golden Gate Park a reality. Not all can take public transportation or walk/bike to Golden Gate Park. Access isn't the same for everybody! JFK Drive should be open like it was pre-pandemic.

sarah hall

Sent From rose lau to the Board of Supervisors on 3/8/2022 4:28:53 PM

Dear Board of Supervisors,

Subject: Golden Gate Park

All families from around the City deserve access to Golden Gate Park. We must reopen JFK Drive to make access to Golden Gate Park a reality. Not all can take public transportation or walk/bike to Golden Gate Park. Access isn't the same for everybody! JFK Drive should be open like it was pre-pandemic.

rose lau

Sent From Jessica Lemon to the Board of Supervisors on 3/8/2022 3:52:01 PM

Dear Board of Supervisors,

Subject: Golden Gate Park

It's time for John F. Kennedy Drive to reopen. Golden Gate Park is a critical open space that everyone should be able to visit. I urge you to support JFK Drive returning to the conditions pre-COVID, with all roadways open to vehicle traffic and street closures on Sundays and some Saturdays as it was before

Jessica Lemon

Sent From yosh nakashima to the Board of Supervisors on 3/8/2022 3:28:47 PM

Dear Board of Supervisors,

Subject: JFK Drive

The current closure of JFK Drive severely impacts people with disabilities, seniors, and communities not directly neighboring Golden Gate Park. As we emerge from COVID, it's time to reopen JFK Drive. Golden Gate Park belongs to the people of San Francisco, not just a few. I strongly encourage you to support JFK Drive returning to the conditions pre-COVID, with all roadways open to vehicle traffic and street closures on Sundays, holidays and Saturdays, 6 months of the year.

yosh nakashima

Sent From Richard Koury to the Board of Supervisors on 3/8/2022 3:22:32 PM

Dear Board of Supervisors,

Subject: JFK

A compromise for John F. Kennedy Drive was reached in 2007 that allowed all users of Golden Gate Park to share the roads. It is time to reopen JFK Drive back to the way it was before COVID. The select few that are the most vocal are doing us all a disservice that want a reasonable compromise. Please reopen JFK Drive like it was before COVID!

Richard Koury

Sent From ramon lafuenta to the Board of Supervisors on 3/8/2022 2:25:49 PM

Dear Board of Supervisors,

Subject: JFK Drive

The 24/7 closure of JFK drive has left many people unable to access Golden Gate Park and its institutions. The current closure is for those who live close enough, have the money to pay for parking, or are able bodied enough to travel on foot or bicycle. We need to go back to the compromise that was struck and reopen JFK as it was before the pandemic!

ramon lafuenta

Sent From Tatyana Karchemskiy to the Board of Supervisors on 3/8/2022 2:24:31 PM

Dear Board of Supervisors,

Subject: JFK

Ableism and gatekeeping have no place in San Francisco. The current closure of JFK Drive is unfortunately both of those things. The time for 'close first, ask questions later' is over. It is time to revert back to the compromise that was struck over a decade ago and restore access for all to Golden Gate Park.

Tatyana Karchemskiy

Sent From Boris Dvorkin to the Board of Supervisors on 3/8/2022 8:48:06 AM

Dear Board of Supervisors,

Subject: JFK Drive

The current closure of JFK Drive severely impacts people with disabilities, seniors, and communities not directly neighboring Golden Gate Park. As we emerge from COVID, it's time to reopen JFK Drive. Golden Gate Park belongs to the people of San Francisco, not just a few. I strongly encourage you to support JFK Drive returning to the conditions pre-COVID, with all roadways open to vehicle traffic and street closures on Sundays, holidays and Saturdays, 6 months of the year.

Boris Dvorkin

Sent From Regina Karpovich to the Board of Supervisors on 3/8/2022 8:26:05 AM

Dear Board of Supervisors,

Subject: Reopen JFK

San Franciscans of all ages and abilities love Golden Gate Park. We all need access to the Park! JFK Drive should be reopened to the way it was before COVID.

Regina Karpovich

Sent From Siobhan Wilson to the Board of Supervisors on 3/8/2022 8:04:58 AM

Dear Board of Supervisors,

Subject: Reopen JFK Drive

I fully support bicyclist and pedestrian safety. That's why I am asking you to reopen JFK Drive to how it was before COVID. It is closed all Sundays and half of the Saturdays every year, with ample bike lanes and pedestrian walkways each day of the week. We need to balance equity AND safety!

Siobhan Wilson

Sent From Matt Hilzendrger to the Board of Supervisors on 3/8/2022 7:13:27 AM

Dear Board of Supervisors,

Subject: Reopen JFK

San Franciscans of all ages and abilities love Golden Gate Park. We all need access to the Park! JFK Drive should be reopened to the way it was before COVID. Open Great Highway too! It is long over due. The Pandemic lockdown has been lifted for over 1.5 years now!

Matt Hilzendrger

Sent From Amy Sherman to the Board of Supervisors on 3/8/2022 5:41:04 AM

Dear Board of Supervisors,

Subject: Reopen JFK Drive

I fully support bicyclist and pedestrian safety. That's why I am asking you to reopen JFK Drive to how it was before COVID. It is closed all Sundays and half of the Saturdays every year, with ample bike lanes and pedestrian walkways each day of the week. We need to balance equity AND safety!

Amy Sherman

Sent From Darlene Goldberg to the Board of Supervisors on 3/8/2022 5:35:37 AM

Dear Board of Supervisors,

Subject: Please reopen JFK Drive

I urge you to support returning John F. Kennedy Drive to its pre-COVID conditions, with all roadways open to vehicle traffic and street closures on Sundays, holidays, and some Saturdays. I haven't been able to enjoy Golden Gate Park with JFK Drive closed 24/7. Everyone should be able to access Golden Gate Park. We need your voice on this issue!

Darlene Goldberg

Sent From S Olson to the Board of Supervisors on 3/8/2022 5:30:14 AM

Dear Board of Supervisors,

Subject: Support a JFK Drive compromise!

I support a Golden Gate Park that is accessible to everyone. We all agree that bicyclists and pedestrians should have access to Golden Gate Park, but we need to balance that with access for everyone else. I urge you to restore access to Golden Gate Park as it was before the pandemic.

S Olson

Sent From Michael Bordokoff to the Board of Supervisors on 3/8/2022 5:17:43 AM

Dear Board of Supervisors,

Subject: JFK Drive

The 24/7 closure of JFK drive has left many people unable to access Golden Gate Park and its institutions. The current closure is for those who live close enough, have the money to pay for parking, or are able bodied enough to travel on foot or bicycle. We need to go back to the compromise that was struck and reopen JFK as it was before the pandemic!

Michael Bordokoff

Sent From Karen Rosen to the Board of Supervisors on 3/8/2022 5:14:30 AM

Dear Board of Supervisors,

Subject: Please reopen JFK Drive

I urge you to support returning John F. Kennedy Drive to its pre-COVID conditions, with all roadways open to vehicle traffic and street closures on Sundays, holidays, and some Saturdays. I haven't been able to enjoy Golden Gate Park with JFK Drive closed 24/7. Everyone should be able to access Golden Gate Park. We need your voice on this issue!

Karen Rosen

Sent From Valentina Prodan to the Board of Supervisors on 3/8/2022 5:09:30 AM

Dear Board of Supervisors,

Subject: JFK Drive

The 24/7 closure of JFK drive has left many people unable to access Golden Gate Park and its institutions. The current closure is for those who live close enough, have the money to pay for parking, or are able bodied enough to travel on foot or bicycle. We need to go back to the compromise that was struck and reopen JFK as it was before the pandemic!

Valentina Prodan

Sent From Mary Dalzell to the Board of Supervisors on 3/8/2022 4:51:15 AM

Dear Board of Supervisors,

Subject: Golden Gate Park

It's time for John F. Kennedy Drive to reopen. Golden Gate Park is a critical open space that everyone should be able to visit. I urge you to support JFK Drive returning to the conditions pre-COVID, with all roadways open to vehicle traffic and street closures on Sundays and some Saturdays as it was before

Mary Dalzell

Sent From Tonya Rozen to the Board of Supervisors on 3/8/2022 4:47:41 AM

Dear Board of Supervisors,

Subject: Please reopen JFK Drive

I urge you to support returning John F. Kennedy Drive to its pre-COVID conditions, with all roadways open to vehicle traffic and street closures on Sundays, holidays, and some Saturdays. I haven't been able to enjoy Golden Gate Park with JFK Drive closed 24/7. Everyone should be able to access Golden Gate Park. We need your voice on this issue!

Tonya Rozen

Sent From Connie Champagne to the Board of Supervisors on 3/8/2022 4:31:15 AM

Dear Board of Supervisors,

Subject: Reopen JFK Drive

I fully support bicyclist and pedestrian safety. That's why I am asking you to reopen JFK Drive to how it was before COVID. It is closed all Sundays and half of the Saturdays every year, with ample bike lanes and pedestrian walkways each day of the week. We need to balance equity AND safety!

Connie Champagne

Sent From Judy Dawson to the Board of Supervisors on 3/8/2022 4:27:36 AM

Dear Board of Supervisors,

Subject: JFK Drive

The current closure of JFK Drive severely impacts people with disabilities, seniors, and communities not directly neighboring Golden Gate Park. As we emerge from COVID, it's time to reopen JFK Drive. Golden Gate Park belongs to the people of San Francisco, not just a few. I strongly encourage you to support JFK Drive returning to the conditions pre-COVID, with all roadways open to vehicle traffic and street closures on Sundays, holidays and Saturdays, 6 months of the year.

Judy Dawson

Sent From Eve Haversmith to the Board of Supervisors on 3/8/2022 4:24:09 AM

Dear Board of Supervisors,

Subject: JFK Drive

The 24/7 closure of JFK drive has left many people unable to access Golden Gate Park and its institutions. The current closure is for those who live close enough, have the money to pay for parking, or are able bodied enough to travel on foot or bicycle. We need to go back to the compromise that was struck and reopen JFK as it was before the pandemic!

Eve Haversmith

Sent From Mark Meherin to the Board of Supervisors on 3/8/2022 3:56:32 AM

Dear Board of Supervisors,

Subject: JFK

Ableism and gatekeeping have no place in San Francisco. The current closure of JFK Drive is unfortunately both of those things. The time for 'close first, ask questions later' is over. It is time to revert back to the compromise that was struck over a decade ago and restore access for all to Golden Gate Park.

Mark Meherin

Sent From Clifford Goff to the Board of Supervisors on 3/8/2022 3:45:51 AM

Dear Board of Supervisors,

Subject: Please reopen JFK Drive

I urge you to support returning John F. Kennedy Drive to its pre-COVID conditions, with all roadways open to vehicle traffic and street closures on Sundays, holidays, and some Saturdays. I haven't been able to enjoy Golden Gate Park with JFK Drive closed 24/7. Everyone should be able to access Golden Gate Park. We need your voice on this issue!

Clifford Goff

Sent From Sandra Heasion to the Board of Supervisors on 3/8/2022 3:39:33 AM

Dear Board of Supervisors,

Subject: JFK Drive

The current closure of JFK Drive severely impacts people with disabilities, seniors, and communities not directly neighboring Golden Gate Park. As we emerge from COVID, it's time to reopen JFK Drive. Golden Gate Park belongs to the people of San Francisco, not just a few. I strongly encourage you to support JFK Drive returning to the conditions pre-COVID, with all roadways open to vehicle traffic and street closures on Sundays, holidays and Saturdays, 6 months of the year.

Sandra Heasion

Sent From susan byrne to the Board of Supervisors on 3/8/2022 3:29:06 AM

Dear Board of Supervisors,

Subject: JFK

Ableism and gatekeeping have no place in San Francisco. The current closure of JFK Drive is unfortunately both of those things. The time for 'close first, ask questions later' is over. It is time to revert back to the compromise that was struck over a decade ago and restore access for all to Golden Gate Park. ALSO WHEN ARE GOING TO DO AWAY WITH 'SLOW STREETS' THEY'RE NOT NECESSARY NOW

susan byrne

Sent From Thomas Perricone to the Board of Supervisors on 3/8/2022 3:24:04 AM

Dear Board of Supervisors,

Subject: JFK Drive

The current closure of JFK Drive severely impacts people with disabilities, seniors, and communities not directly neighboring Golden Gate Park. As we emerge from COVID, it's time to reopen JFK Drive. Golden Gate Park belongs to the people of San Francisco, not just a few. I strongly encourage you to support JFK Drive returning to the conditions pre-COVID, with all roadways open to vehicle traffic and street closures on Sundays, holidays and Saturdays, 6 months of the year.

Thomas Perricone

Sent From Kathleen Mueller to the Board of Supervisors on 3/8/2022 3:15:04 AM

Dear Board of Supervisors,

Subject: JFK

Ableism and gatekeeping have no place in San Francisco. The current closure of JFK Drive is unfortunately both of those things. The time for 'close first, ask questions later' is over. It is time to revert back to the compromise that was struck over a decade ago and restore access for all to Golden Gate Park.

Kathleen Mueller

Sent From Lorna Williams to the Board of Supervisors on 3/8/2022 2:47:15 AM

Dear Board of Supervisors,

Subject: Please reopen JFK Drive

I urge you to support returning John F. Kennedy Drive to its pre-COVID conditions, with all roadways open to vehicle traffic and street closures on Sundays, holidays, and some Saturdays. I haven't been able to enjoy Golden Gate Park with JFK Drive closed 24/7. Everyone should be able to access Golden Gate Park. We need your voice on this issue!

Lorna Williams

Sent From Robert Clark to the Board of Supervisors on 3/8/2022 2:26:21 AM

Dear Board of Supervisors,

Subject: JFK Drive

The 24/7 closure of JFK drive has left many people unable to access Golden Gate Park and its institutions. The current closure is for those who live close enough, have the money to pay for parking, or are able bodied enough to travel on foot or bicycle. We need to go back to the compromise that was struck and reopen JFK as it was before the pandemic!

Robert Clark

Sent From Regina Casciato to the Board of Supervisors on 3/8/2022 2:06:13 AM

Dear Board of Supervisors,

Subject: Reopen JFK Drive

I fully support bicyclist and pedestrian safety. That's why I am asking you to reopen JFK Drive to how it was before COVID. It is closed all Sundays and half of the Saturdays every year, with ample bike lanes and pedestrian walkways each day of the week. We need to balance equity AND safety!

Regina Casciato

Sent From Margaret Clarke to the Board of Supervisors on 3/8/2022 1:56:27 AM

Dear Board of Supervisors,

Subject: Reopen JFK

San Franciscans of all ages and abilities love Golden Gate Park. We all need access to the Park! JFK Drive should be reopened to the way it was before COVID.

Margaret Clarke

Sent From Alyssa Strull to the Board of Supervisors on 3/8/2022 1:51:49 AM

Dear Board of Supervisors,

Subject: Golden Gate Park

All families from around the City deserve access to Golden Gate Park. We must reopen JFK Drive to make access to Golden Gate Park a reality. Not all can take public transportation or walk/bike to Golden Gate Park. Access isn't the same for everybody! JFK Drive should be open like it was pre-pandemic.

Alyssa Strull

Sent From Susan Berkhout to the Board of Supervisors on 3/8/2022 1:40:41 AM

Dear Board of Supervisors,

Subject: Golden Gate Park

It's time for John F. Kennedy Drive to reopen. Golden Gate Park is a critical open space that everyone should be able to visit. I urge you to support JFK Drive returning to the conditions pre-COVID, with all roadways open to vehicle traffic and street closures on Sundays and some Saturdays as it was before

Susan Berkhout

Sent From Julia Murray to the Board of Supervisors on 3/8/2022 1:04:37 AM

Dear Board of Supervisors,

Subject: Golden Gate Park

All families from around the City deserve access to Golden Gate Park. We must reopen JFK Drive to make access to Golden Gate Park a reality. Not all can take public transportation or walk/bike to Golden Gate Park. Access isn't the same for everybody! JFK Drive should be open like it was pre-pandemic.

Julia Murray

Sent From Brian Kam to the Board of Supervisors on 3/8/2022 12:53:11 AM

Dear Board of Supervisors,

Subject: JFK Drive

The current closure of JFK Drive severely impacts people with disabilities, seniors, and communities not directly neighboring Golden Gate Park. As we emerge from COVID, it's time to reopen JFK Drive. Golden Gate Park belongs to the people of San Francisco, not just a few. I strongly encourage you to support JFK Drive returning to the conditions pre-COVID, with all roadways open to vehicle traffic and street closures on Sundays, holidays and Saturdays, 6 months of the year.

Brian Kam

Sent From Lisa Sanchez to the Board of Supervisors on 3/8/2022 12:41:04 AM

Dear Board of Supervisors,

Subject: JFK Drive

The current closure of JFK Drive severely impacts people with disabilities, seniors, and communities not directly neighboring Golden Gate Park. As we emerge from COVID, it's time to reopen JFK Drive. Golden Gate Park belongs to the people of San Francisco, not just a few. I strongly encourage you to support JFK Drive returning to the conditions pre-COVID, with all roadways open to vehicle traffic and street closures on Sundays, holidays and Saturdays, 6 months of the year.

Lisa Sanchez

Sent From Chris Fitzsimons to the Board of Supervisors on 3/8/2022 12:36:46 AM

Dear Board of Supervisors,

Subject: JFK

Although it was very helpful during shelter in place, it is time to reopen JFK during the week. The traffic in our neighborhood is very stressful for people trying to get to work on time and kids to school efficiently. The incidents of road rage, dangerous driving and illegal driving is observed daily. Also, fire and emergency response time is significantly delayed. I had to call 911 due to an incident in GGP and it took over 20 minutes for the police to arrive. Finally, when there is an event in the park, those of us who live close to the park, are basically landlocked in our homes. As a voter, it is very frustrating when temporary changes in the city become permanent without much thought to all parties. Time to reopen JFK!

Chris Fitzsimons

Sent From Mitzi Fata to the Board of Supervisors on 3/8/2022 12:01:24 AM

Dear Board of Supervisors,

Subject: Reopen JFK

San Franciscans of all ages and abilities love Golden Gate Park. We all need access to the Park! JFK Drive should be reopened to the way it was before COVID.

Mitzi Fata

Sent From Elena Malyuga to the Board of Supervisors on 3/7/2022 11:59:16 PM

Dear Board of Supervisors,

Subject: JFK Drive

The 24/7 closure of JFK drive has left many people unable to access Golden Gate Park and its institutions. The current closure is for those who live close enough, have the money to pay for parking, or are able bodied enough to travel on foot or bicycle. We need to go back to the compromise that was struck and reopen JFK as it was before the pandemic!

Elena Malyuga

Sent From Robin Gottschall to the Board of Supervisors on 3/7/2022 11:53:16 PM

Dear Board of Supervisors,

Subject: Please reopen JFK Drive

I urge you to support returning John F. Kennedy Drive to its pre-COVID conditions, with all roadways open to vehicle traffic and street closures on Sundays, holidays, and some Saturdays. I haven't been able to enjoy Golden Gate Park with JFK Drive closed 24/7. Everyone should be able to access Golden Gate Park. We need your voice on this issue!

Robin Gottschall

Sent From steve white to the Board of Supervisors on 3/7/2022 11:51:18 PM

Dear Board of Supervisors,

Subject: Golden Gate Park

I am disabled. Please stop the ADA violation! It's time for John F. Kennedy Drive to reopen. Golden Gate Park is a critical open space that everyone should be able to visit. I urge you to support JFK Drive returning to the conditions pre-COVID, with all roadways open to vehicle traffic and street closures on Sundays and some Saturdays as it was before

steve white

Sent From Laurinda Corbell to the Board of Supervisors on 3/7/2022 11:49:55 PM

Dear Board of Supervisors,

Subject: Golden Gate Park

It's time for John F. Kennedy Drive to reopen. Golden Gate Park is a critical open space that everyone should be able to visit. I urge you to support JFK Drive returning to the conditions pre-COVID, with all roadways open to vehicle traffic and street closures on Sundays and some Saturdays as it was before

Laurinda Corbell

Sent From Mike Hsieh to the Board of Supervisors on 3/7/2022 11:46:30 PM

Dear Board of Supervisors,

Subject: Golden Gate Park

It's time for John F. Kennedy Drive to reopen. Golden Gate Park is a critical open space that everyone should be able to visit. I urge you to support JFK Drive returning to the conditions pre-COVID, with all roadways open to vehicle traffic and street closures on Sundays and some Saturdays as it was before

Mike Hsieh

Sent From Dennis Ow to the Board of Supervisors on 3/7/2022 11:42:45 PM

Dear Board of Supervisors,

Subject: JFK Drive

The current closure of JFK Drive severely impacts people with disabilities, seniors, and communities not directly neighboring Golden Gate Park. As we emerge from COVID, it's time to reopen JFK Drive. Golden Gate Park belongs to the people of San Francisco, not just a few. I strongly encourage you to support JFK Drive returning to the conditions pre-COVID, with all roadways open to vehicle traffic and street closures on Sundays, holidays and Saturdays, 6 months of the year.

Dennis Ow

Sent From Helen Noakes to the Board of Supervisors on 3/7/2022 11:10:23 PM

Dear Board of Supervisors,

Subject: JFK Drive

The current closure of JFK Drive severely impacts people with disabilities, seniors, and communities not directly neighboring Golden Gate Park. As we emerge from COVID, it's time to reopen JFK Drive. Golden Gate Park belongs to the people of San Francisco, not just a few. I strongly encourage you to support JFK Drive returning to the conditions pre-COVID, with all roadways open to vehicle traffic and street closures on Sundays, holidays and Saturdays, 6 months of the year.

Helen Noakes

Sent From Moises Loza to the Board of Supervisors on 3/7/2022 11:03:01 PM

Dear Board of Supervisors,

Subject: Support a JFK Drive compromise!

I support a Golden Gate Park that is accessible to everyone. We all agree that bicyclists and pedestrians should have access to Golden Gate Park, but we need to balance that with access for everyone else. I urge you to restore access to Golden Gate Park as it was before the pandemic.

Moises Loza

Sent From Do Tran to the Board of Supervisors on 3/7/2022 10:43:36 PM

Dear Board of Supervisors,

Subject: JFK

A compromise for John F. Kennedy Drive was reached in 2007 that allowed all users of Golden Gate Park to share the roads. It is time to reopen JFK Drive back to the way it was before COVID. The select few that are the most vocal are doing us all a disservice that want a reasonable compromise. Please reopen JFK Drive like it was before COVID!

Do Tran

Sent From Edward Lynch to the Board of Supervisors on 3/7/2022 10:00:24 PM

Dear Board of Supervisors,

Subject: JFK Drive

The 24/7 closure of JFK drive has left many people unable to access Golden Gate Park and its institutions. The current closure is for those who live close enough, have the money to pay for parking, or are able bodied enough to travel on foot or bicycle. We need to go back to the compromise that was struck and reopen JFK as it was before the pandemic!

Edward Lynch

Sent From darryl honda to the Board of Supervisors on 3/7/2022 9:58:44 PM

Dear Board of Supervisors,

Subject: Reopen JFK

San Franciscans of all ages and abilities love Golden Gate Park. We all need access to the Park! JFK Drive should be reopened to the way it was before COVID.

darryl honda

Sent From Erin Carlin to the Board of Supervisors on 3/7/2022 9:58:44 PM

Dear Board of Supervisors,

Subject: Support a JFK Drive compromise!

I support a Golden Gate Park that is accessible to everyone. We all agree that bicyclists and pedestrians should have access to Golden Gate Park, but we need to balance that with access for everyone else. I urge you to restore access to Golden Gate Park as it was before the pandemic.

Erin Carlin

Sent From Chris PAILLART to the Board of Supervisors on 3/7/2022 9:23:17 PM

Dear Board of Supervisors,

Subject: JFK

Ableism and gatekeeping have no place in San Francisco. The current closure of JFK Drive is unfortunately both of those things. The time for 'close first, ask questions later' is over. It is time to revert back to the compromise that was struck over a decade ago and restore access for all to Golden Gate Park.

Chris PAILLART

Sent From Iliana Walsh to the Board of Supervisors on 3/7/2022 9:11:38 PM

Dear Board of Supervisors,

Subject: Golden Gate Park

All families from around the City deserve access to Golden Gate Park. We must reopen JFK Drive to make access to Golden Gate Park a reality. Not all can take public transportation or walk/bike to Golden Gate Park. Access isn't the same for everybody! JFK Drive should be open like it was pre-pandemic.

Iliana Walsh

Sent From Yannis Lin to the Board of Supervisors on 3/7/2022 8:29:46 PM

Dear Board of Supervisors,

Subject: Golden Gate Park

All people from around the City deserve access to Golden Gate Park. We must reopen JFK Drive to make access to Golden Gate Park a reality. Not all can take public transportation or walk/bike to Golden Gate Park. Access isn't the same for everybody! JFK Drive should be open like it was pre-pandemic.

Yannis Lin

Sent From Mark Sabatino to the Board of Supervisors on 3/7/2022 7:58:39 PM

Dear Board of Supervisors,

Subject: Golden Gate Park

It's time for John F. Kennedy Drive to reopen. Golden Gate Park is a critical open space that everyone should be able to visit. I urge you to support JFK Drive returning to the conditions pre-COVID, with all roadways open to vehicle traffic and street closures on Sundays and some Saturdays as it was before

Mark Sabatino

Sent From Rich Kampmann to the Board of Supervisors on 3/7/2022 7:38:23 PM

Dear Board of Supervisors,

Subject: Please reopen JFK Drive

I urge you to support returning John F. Kennedy Drive to its pre-COVID conditions, with all roadways open to vehicle traffic and street closures on Sundays, holidays, and some Saturdays. I haven't been able to enjoy Golden Gate Park with JFK Drive closed 24/7. Everyone should be able to access Golden Gate Park. We need your voice on this issue!

Rich Kampmann

Sent From Arthur Ritchie to the Board of Supervisors on 3/7/2022 7:22:30 PM

Dear Board of Supervisors,

Subject: Reopen JFK Drive

I fully support bicyclist and pedestrian safety. That's why I am asking you to reopen JFK Drive to how it was before COVID. It is closed all Sundays and half of the Saturdays every year, with ample bike lanes and pedestrian walkways each day of the week. We need to balance equity AND safety!

Arthur Ritchie

Sent From Kathryn Parenti to the Board of Supervisors on 3/7/2022 6:56:01 PM

Dear Board of Supervisors,

Subject: Reopen JFK & MLK

San Franciscans of all ages and abilities love Golden Gate Park. We all need access to the Park! JFK & MLK Drives should be reopened to the way it was before COVID.

Kathryn Parenti

Sent From Jean Posey to the Board of Supervisors on 3/7/2022 6:53:03 PM

Dear Board of Supervisors,

Subject: Support a JFK Drive compromise!

I support a Golden Gate Park that is accessible to everyone. We all agree that bicyclists and pedestrians should have access to Golden Gate Park, but we need to balance that with access for everyone else. I urge you to restore access to Golden Gate Park as it was before the pandemic.

Jean Posey

Sent From Lennie Terashima to the Board of Supervisors on 3/7/2022 6:38:54 PM

Dear Board of Supervisors,

Subject: JFK Drive

The current closure of JFK Drive severely impacts people with disabilities, seniors, and communities not directly neighboring Golden Gate Park. As we emerge from COVID, it's time to reopen JFK Drive. Golden Gate Park belongs to the people of San Francisco, not just a few. I strongly encourage you to support JFK Drive returning to the conditions pre-COVID, with all roadways open to vehicle traffic and street closures on Sundays, holidays and Saturdays, 6 months of the year.

Lennie Terashima

Sent From Steven Holland to the Board of Supervisors on 3/7/2022 5:29:34 PM

Dear Board of Supervisors,

Subject: My elderly parents and I need JFK open!

I have lived in San Francisco for 12 years and even moved my elderly parents into my home to take care of them. I am currently in the Outer Sunset. Ableism and gatekeeping have no place in San Francisco. The current closure of JFK Drive is unfortunately both of those things and directly impacts my family. I need to be able to take them to this park and my parents struggle with transit. Tumlin has already removed so many of the bus lines they depend on and looking at the shuttle map, it does not even serve the outer communities and is a shill for tourists coming from downtown. The time for 'close first, ask questions later' is over. It is time to revert back to the compromise that was struck over a decade ago and restore access for all to Golden Gate Park. The parks have plenty of pedestrian only areas, keep these roads open for cars.

Steven Holland

Sent From Samantha Baker to the Board of Supervisors on 3/7/2022 4:53:42 PM

Dear Board of Supervisors,

Subject: JFK Drive

The current closure of JFK Drive severely impacts people with disabilities, seniors, and communities not directly neighboring Golden Gate Park. As we emerge from COVID, it's time to reopen JFK Drive. Golden Gate Park belongs to the people of San Francisco, not just a few. I strongly encourage you to support JFK Drive returning to the conditions pre-COVID, with all roadways open to vehicle traffic and street closures on Sundays, holidays and Saturdays, 6 months of the year.

Samantha Baker

Sent From Alice Jeong to the Board of Supervisors on 3/7/2022 4:45:36 PM

Dear Board of Supervisors,

Subject: Support a JFK Drive compromise!

I support a Golden Gate Park that is accessible to everyone. We all agree that bicyclists and pedestrians should have access to Golden Gate Park, but we need to balance that with access for everyone else. I urge you to restore access to Golden Gate Park as it was before the pandemic.

Alice Jeong

Sent From Ruth Mitchell to the Board of Supervisors on 3/7/2022 4:38:01 PM

Dear Board of Supervisors,

Subject: Please reopen JFK Drive

I urge you to support returning John F. Kennedy Drive to its pre-COVID conditions, with all roadways open to vehicle traffic and street closures on Sundays, holidays, and some Saturdays. I haven't been able to enjoy Golden Gate Park with JFK Drive closed 24/7. Everyone should be able to access Golden Gate Park. We need your voice on this issue!

Ruth Mitchell

Sent From Carol Moriarty to the Board of Supervisors on 3/7/2022 3:58:16 PM

Dear Board of Supervisors,

Subject: JFK

A compromise for John F. Kennedy Drive was reached in 2007 that allowed all users of Golden Gate Park to share the roads. It is time to reopen JFK Drive back to the way it was before COVID. The select few that are the most vocal are doing us all a disservice that want a reasonable compromise. Please reopen JFK Drive like it was before COVID!

Carol Moriarty

Sent From Eleanor Cutler to the Board of Supervisors on 3/7/2022 3:32:33 PM

Dear Board of Supervisors,

Subject: JFK Drive

The 24/7 closure of JFK drive has left many people unable to access Golden Gate Park and its institutions. The current closure is for those who live close enough, have the money to pay for parking, or are able bodied enough to travel on foot or bicycle. We need to go back to the compromise that was struck and reopen JFK as it was before the pandemic!

Eleanor Cutler

Sent From Mark Marcinik to the Board of Supervisors on 3/7/2022 3:18:11 PM

Dear Board of Supervisors,

Subject: Reopen JFK Drive

San Francisco's pro bike, walk and anti car policy is clearly in violation of Federal Accessibility Law. It discriminates against seniors who aren't able to use bikes or walk long distances. That's why I am asking you to reopen JFK Drive to how it was before COVID. It is closed all Sundays and half of the Saturdays every year, with ample bike lanes and pedestrian walkways each day of the week. We need to balance equity AND safety and comply with federal ADA.

Mark Marcinik

Sent From Terrence Barrett to the Board of Supervisors on 3/7/2022 3:04:03 PM

Dear Board of Supervisors,

Subject: Golden Gate Park

All families from around the City deserve access to Golden Gate Park. We must reopen JFK Drive to make access to Golden Gate Park a reality. Not all can take public transportation or walk/bike to Golden Gate Park. Access isn't the same for everybody! JFK Drive should be open like it was pre-pandemic.

Terrence Barrett

Sent From Steven Wai to the Board of Supervisors on 3/7/2022 1:54:34 PM

Dear Board of Supervisors,

Subject: Reopen JFK

San Franciscans of all ages and abilities love Golden Gate Park. We all need access to the Park! JFK Drive should be reopened to the way it was before COVID.

Steven Wai

Sent From Lloyd Schofield to the Board of Supervisors on 3/7/2022 8:20:06 AM

Dear Board of Supervisors,

Subject: Please reopen JFK Drive

I urge you to support returning John F. Kennedy Drive to its pre-COVID conditions, with all roadways open to vehicle traffic and street closures on Sundays, holidays, and some Saturdays. I haven't been able to enjoy Golden Gate Park with JFK Drive closed 24/7. Everyone should be able to access Golden Gate Park. We need your voice on this issue!

Lloyd Schofield

Sent From Brian Chang to the Board of Supervisors on 3/7/2022 8:02:38 AM

Dear Board of Supervisors,

Subject: Support a JFK Drive compromise!

I support a Golden Gate Park that is accessible to everyone. We all agree that bicyclists and pedestrians should have access to Golden Gate Park, but we need to balance that with access for everyone else. I urge you to restore access to Golden Gate Park as it was before the pandemic.

Brian Chang

Sent From Annette Crivello to the Board of Supervisors on 3/7/2022 6:00:33 AM

Dear Board of Supervisors,

Subject: Please reopen JFK Drive

I urge you to support returning John F. Kennedy Drive to its pre-COVID conditions, with all roadways open to vehicle traffic and street closures on Sundays, holidays, and some Saturdays. I haven't been able to enjoy Golden Gate Park with JFK Drive closed 24/7. Everyone should be able to access Golden Gate Park. We need your voice on this issue!

Annette Crivello

Sent From dom oneil to the Board of Supervisors on 3/7/2022 4:26:19 AM

Dear Board of Supervisors,

Subject: JFK Drive

The current closure of JFK Drive severely impacts people with disabilities, seniors, and communities not directly neighboring Golden Gate Park. As we emerge from COVID, it's time to reopen JFK Drive. Golden Gate Park belongs to the people of San Francisco, not just a few. I strongly encourage you to support JFK Drive returning to the conditions pre-COVID, with all roadways open to vehicle traffic and street closures on Sundays, holidays and Saturdays, 6 months of the year.

dom oneil

Sent From Janine Economides to the Board of Supervisors on 3/7/2022 4:06:28 AM

Dear Board of Supervisors,

Subject: Golden Gate Park

It's time for John F. Kennedy Drive to reopen. Golden Gate Park is a critical open space that everyone should be able to visit. I urge you to support JFK Drive returning to the conditions pre-COVID, with all roadways open to vehicle traffic and street closures on Sundays and some Saturdays as it was before

Janine Economides

Sent From Fabian Huey to the Board of Supervisors on 3/7/2022 3:57:46 AM

Dear Board of Supervisors,

Subject: JFK

A compromise for John F. Kennedy Drive was reached in 2007 that allowed all users of Golden Gate Park to share the roads. It is time to reopen JFK Drive back to the way it was before COVID. The select few that are the most vocal are doing us all a disservice that want a reasonable compromise. Please reopen JFK Drive like it was before COVID!

Fabian Huey

Sent From Brenda muldoon to the Board of Supervisors on 3/7/2022 3:38:50 AM

Dear Board of Supervisors,

Subject: Please reopen JFK Drive

I urge you to support returning John F. Kennedy Drive to its pre-COVID conditions, with all roadways open to vehicle traffic and street closures on Sundays, holidays, and some Saturdays. I haven't been able to enjoy Golden Gate Park with JFK Drive closed 24/7. Everyone should be able to access Golden Gate Park. We need your voice on this issue!

Brenda muldoon

Sent From Laura Marshall to the Board of Supervisors on 3/7/2022 3:27:17 AM

Dear Board of Supervisors,

Subject: JFK Drive

The current closure of JFK Drive severely impacts people with disabilities, seniors, and communities not directly neighboring Golden Gate Park. As we emerge from COVID, it's time to reopen JFK Drive. Golden Gate Park belongs to the people of San Francisco, not just a few. I strongly encourage you to support JFK Drive returning to the conditions pre-COVID, with all roadways open to vehicle traffic and street closures on Sundays, holidays and Saturdays, 6 months of the year.

Laura Marshall

Sent From Thomas Ryugo to the Board of Supervisors on 3/7/2022 3:01:12 AM

Dear Board of Supervisors,

Subject: Golden Gate Park

It's time for John F. Kennedy Drive to reopen. Golden Gate Park is a critical open space that everyone should be able to visit. I urge you to support JFK Drive returning to the conditions pre-COVID, with all roadways open to vehicle traffic and street closures on Sundays and some Saturdays as it was before

Thomas Ryugo

Sent From Boris Berdichevsky to the Board of Supervisors on 3/7/2022 2:59:16 AM

Dear Board of Supervisors,

Subject: Golden Gate Park

It's time for John F. Kennedy Drive to reopen. Golden Gate Park is a critical open space that everyone should be able to visit. I urge you to support JFK Drive returning to the conditions pre-COVID, with all roadways open to vehicle traffic and street closures on Sundays and some Saturdays as it was before

Boris Berdichevsky

Sent From Jessette Novero to the Board of Supervisors on 3/7/2022 2:56:17 AM

Dear Board of Supervisors,

Subject: JFK Drive

The current closure of JFK Drive severely impacts people with disabilities, seniors, and communities not directly neighboring Golden Gate Park. As we emerge from COVID, it's time to reopen JFK Drive. Golden Gate Park belongs to the people of San Francisco, not just a few. I strongly encourage you to support JFK Drive returning to the conditions pre-COVID, with all roadways open to vehicle traffic and street closures on Sundays, holidays and Saturdays, 6 months of the year.

Jessette Novero

Sent From eric sun to the Board of Supervisors on 3/7/2022 2:51:00 AM

Dear Board of Supervisors,

Subject: Golden Gate Park

All families from around the City deserve access to Golden Gate Park. We must reopen JFK Drive to make access to Golden Gate Park a reality. Not all can take public transportation or walk/bike to Golden Gate Park. Access isn't the same for everybody! JFK Drive should be open like it was pre-pandemic.

eric sun

Sent From Tom Barton to the Board of Supervisors on 3/7/2022 2:48:16 AM

Dear Board of Supervisors,

Subject: JFK Drive

The current closure of JFK Drive severely impacts people with disabilities, seniors, and communities not directly neighboring Golden Gate Park. As we emerge from COVID, it's time to reopen JFK Drive. Golden Gate Park belongs to the people of San Francisco, not just a few. I strongly encourage you to support JFK Drive returning to the conditions pre-COVID, with all roadways open to vehicle traffic and street closures on Sundays, holidays and Saturdays, 6 months of the year.

Tom Barton

Sent From Paul Morse to the Board of Supervisors on 3/7/2022 2:45:23 AM

Dear Board of Supervisors,

Subject: JFK

Ableism and gatekeeping have no place in San Francisco. The current closure of JFK Drive is unfortunately both of those things. The time for 'close first, ask questions later' is over. It is time to revert back to the compromise that was struck over a decade ago and restore access for all to Golden Gate Park.

Paul Morse

Sent From Lori Cole to the Board of Supervisors on 3/7/2022 2:41:36 AM

Dear Board of Supervisors,

Subject: JFK Drive

The current closure of JFK Drive severely impacts people with disabilities, seniors, and communities not directly neighboring Golden Gate Park. As we emerge from COVID, it's time to reopen JFK Drive. Golden Gate Park belongs to the people of San Francisco, not just a few. I strongly encourage you to support JFK Drive returning to the conditions pre-COVID, with all roadways open to vehicle traffic and street closures on Sundays, holidays and Saturdays, 6 months of the year.

Lori Cole

Sent From Cerise Lee to the Board of Supervisors on 3/7/2022 2:33:17 AM

Dear Board of Supervisors,

Subject: Support a JFK Drive compromise!

I support a Golden Gate Park that is accessible to everyone. We all agree that bicyclists and pedestrians should have access to Golden Gate Park, but we need to balance that with access for everyone else. I urge you to restore access to Golden Gate Park as it was before the pandemic.

Cerise Lee

Sent From George Kim to the Board of Supervisors on 3/7/2022 2:22:21 AM

Dear Board of Supervisors,

Subject: Golden Gate Park

It's time for John F. Kennedy Drive to reopen. Golden Gate Park is a critical open space that everyone should be able to visit. I urge you to support JFK Drive returning to the conditions pre-COVID, with all roadways open to vehicle traffic and street closures on Sundays and some Saturdays as it was before

George Kim

Sent From Josette Wade to the Board of Supervisors on 3/7/2022 2:22:17 AM

Dear Board of Supervisors,

Subject: JFK

A compromise for John F. Kennedy Drive was reached in 2007 that allowed all users of Golden Gate Park to share the roads. It is time to reopen JFK Drive back to the way it was before COVID. The select few that are the most vocal are doing us all a disservice that want a reasonable compromise. Please reopen JFK Drive like it was before COVID!

Josette Wade

Sent From James Laharty to the Board of Supervisors on 3/7/2022 2:03:43 AM

Dear Board of Supervisors,

Subject: JFK

A compromise for John F. Kennedy Drive was reached in 2007 that allowed all users of Golden Gate Park to share the roads. It is time to reopen JFK Drive back to the way it was before COVID. The select few that are the most vocal are doing us all a disservice that want a reasonable compromise. Please reopen JFK Drive like it was before COVID!

James Laharty

Sent From Jane Salvin to the Board of Supervisors on 3/7/2022 1:57:13 AM

Dear Board of Supervisors,

Subject: Golden Gate Park

All families from around the City deserve access to Golden Gate Park. We must reopen JFK Drive to make access to Golden Gate Park a reality. Not all can take public transportation or walk/bike to Golden Gate Park. Access isn't the same for everybody! JFK Drive should be open like it was pre-pandemic.

Jane Salvin

Sent From Jamie Weston to the Board of Supervisors on 3/7/2022 1:51:18 AM

Dear Board of Supervisors,

Subject: Reopen JFK

San Franciscans of all ages and abilities love Golden Gate Park. We all need access to the Park! JFK Drive should be reopened to the way it was before COVID.

Jamie Weston

Sent From KEITH KOZUCH to the Board of Supervisors on 3/7/2022 1:49:40 AM

Dear Board of Supervisors,

Subject: JFK Drive

The current closure of JFK Drive severely impacts people with disabilities, seniors, and communities not directly neighboring Golden Gate Park. As we emerge from COVID, it's time to reopen JFK Drive. Golden Gate Park belongs to the people of San Francisco, not just a few. I strongly encourage you to support JFK Drive returning to the conditions pre-COVID, with all roadways open to vehicle traffic and street closures on Sundays, holidays and Saturdays, 6 months of the year.

KEITH KOZUCH

Sent From Fernando Proietti Orlandi to the Board of Supervisors on 3/7/2022 12:46:25 AM

Dear Board of Supervisors,

Subject: Golden Gate Park

It's time for John F. Kennedy Drive to reopen. Golden Gate Park is a critical open space that everyone should be able to visit. I urge you to support JFK Drive returning to the conditions pre-COVID, with all roadways open to vehicle traffic and street closures on Sundays and some Saturdays as it was before. I also urge you to terminate all 'slow streets' that were established at the beginning of the pandemic, without any input or consideration of the traffic effect to nearby streets.

Fernando Proietti Orlandi

Sent From Sue Escobar to the Board of Supervisors on 3/7/2022 12:46:18 AM

Dear Board of Supervisors,

Subject: JFK Drive

The current closure of JFK Drive severely impacts people with disabilities, seniors, and communities not directly neighboring Golden Gate Park. As we emerge from COVID, it's time to reopen JFK Drive. Golden Gate Park belongs to the people of San Francisco, not just a few. I strongly encourage you to support JFK Drive returning to the conditions pre-COVID, with all roadways open to vehicle traffic and street closures on Sundays, holidays and Saturdays, 6 months of the year.

Sue Escobar

Sent From Arthur Hilmoe-Javier to the Board of Supervisors on 3/7/2022 12:45:29 AM

Dear Board of Supervisors,

Subject: Please reopen JFK Drive

I urge you to support returning John F. Kennedy Drive to its pre-COVID conditions, with all roadways open to vehicle traffic and street closures on Sundays, holidays, and some Saturdays. I haven't been able to enjoy Golden Gate Park with JFK Drive closed 24/7. Everyone should be able to access Golden Gate Park. We need your voice on this issue!

Arthur Hilmoe-Javier

Sent From Jaime Cid to the Board of Supervisors on 3/7/2022 12:31:31 AM

Dear Board of Supervisors,

Subject: Support a JFK Drive compromise!

I support a Golden Gate Park that is accessible to everyone. We all agree that bicyclists and pedestrians should have access to Golden Gate Park, but we need to balance that with access for everyone else. I urge you to restore access to Golden Gate Park as it was before the pandemic.

Jaime Cid

Sent From Scott Laidlaw to the Board of Supervisors on 3/7/2022 12:23:25 AM

Dear Board of Supervisors,

Subject: JFK

Ableism and gatekeeping have no place in San Francisco. The current closure of JFK Drive is unfortunately both of those things. The time for 'close first, ask questions later' is over. It is time to revert back to the compromise that was struck over a decade ago and restore access for all to Golden Gate Park.

Scott Laidlaw

Sent From Susan Rolovich to the Board of Supervisors on 3/6/2022 11:47:19 PM

Dear Board of Supervisors,

Subject: JFK Drive

The 24/7 closure of JFK drive has left many people unable to access Golden Gate Park and its institutions. The current closure is for those who live close enough, have the money to pay for parking, or are able bodied enough to travel on foot or bicycle. We need to go back to the compromise that was struck and reopen JFK as it was before the pandemic!

Susan Rolovich

Sent From John Doricko to the Board of Supervisors on 3/6/2022 11:45:49 PM

Dear Board of Supervisors,

Subject: Reopen JFK Drive

I fully support bicyclist and pedestrian safety. That's why I am asking you to reopen JFK Drive to how it was before COVID. It is closed all Sundays and half of the Saturdays every year, with ample bike lanes and pedestrian walkways each day of the week. We need to balance equity AND safety!

John Doricko

Sent From Constance Flannery to the Board of Supervisors on 3/6/2022 11:36:08 PM

Dear Board of Supervisors,

Subject: Reopen JFK Drive

I fully support bicyclist and pedestrian safety. That's why I am asking you to reopen JFK Drive to how it was before COVID. It is closed all Sundays and half of the Saturdays every year, with ample bike lanes and pedestrian walkways each day of the week. We need to balance equity AND safety!

Constance Flannery

Sent From Loren Chu to the Board of Supervisors on 3/6/2022 11:19:52 PM

Dear Board of Supervisors,

Subject: Please reopen JFK Drive

I urge you to support returning John F. Kennedy Drive to its pre-COVID conditions, with all roadways open to vehicle traffic and street closures on Sundays, holidays, and some Saturdays. I haven't been able to enjoy Golden Gate Park with JFK Drive closed 24/7. Everyone should be able to access Golden Gate Park. We need your voice on this issue!

Loren Chu

Sent From Joy Fellows to the Board of Supervisors on 3/6/2022 11:13:25 PM

Dear Board of Supervisors,

Subject: JFK Drive

The current closure of JFK Drive severely impacts people with disabilities, seniors, and communities not directly neighboring Golden Gate Park. As we emerge from COVID, it's time to reopen JFK Drive. Golden Gate Park belongs to the people of San Francisco, not just a few. I strongly encourage you to support JFK Drive returning to the conditions pre-COVID, with all roadways open to vehicle traffic and street closures on Sundays, holidays and Saturdays, 6 months of the year.

Joy Fellows

Sent From Elizabeth Fischer to the Board of Supervisors on 3/6/2022 11:01:24 PM

Dear Board of Supervisors,

Subject: Reopen JFK Drive

I fully support bicyclist and pedestrian safety. That's why I am asking you to reopen JFK Drive to how it was before COVID. It is closed all Sundays and half of the Saturdays every year, with ample bike lanes and pedestrian walkways each day of the week. We need to balance equity AND safety!

Elizabeth Fischer

Sent From Neil. Seippel to the Board of Supervisors on 3/6/2022 10:58:08 PM

Dear Board of Supervisors,

Subject: JFK days. Only. Though. Not at. Nites

Ableism and gatekeeping have no place in San Francisco. The current closure of JFK Drive is unfortunately both of those things. The time for 'close first, ask questions later' is over. It is time to revert back to the compromise that was struck over a decade ago and restore access for all to Golden Gate Park.

Neil. Seippel

Sent From Leslie Sullivan to the Board of Supervisors on 3/6/2022 10:26:41 PM

Dear Board of Supervisors,

Subject: Please reopen JFK Drive

I urge you to support returning John F. Kennedy Drive to its pre-COVID conditions, with all roadways open to vehicle traffic and street closures on Sundays, holidays, and some Saturdays. I haven't been able to enjoy Golden Gate Park with JFK Drive closed 24/7. Everyone should be able to access Golden Gate Park. We need your voice on this issue!

Leslie Sullivan

Sent From Michael Mullen to the Board of Supervisors on 3/6/2022 9:52:07 PM

Dear Board of Supervisors,

Subject: Reopen JFK Drive

The reasons I want to open JFK drive again are 1) it provides parking for people visiting the park from other neighborhoods not served directly by transit; 2) it provides access to the DeYoung and the Academy of Science and the Botanical Gardens, etc., and 3) there is currently no way to enter the park from the north before 25th avenue, and therefore no way through the park. Cyclists and runners have ample space to cycle and run. We also need to provide access to museums and the park to old people and infirm people and San Franciscans who happen to live far away. I fully support bicyclist and pedestrian safety. That's why I am asking you to reopen JFK Drive to how it was before COVID. It is closed all Sundays and half of the Saturdays every year, with ample bike lanes and pedestrian walkways each day of the week. We need to balance equity AND safety!

Michael Mullen

Sent From Malcolm Cathey-Barber to the Board of Supervisors on 3/6/2022 9:37:01 PM

Dear Board of Supervisors,

Subject: JFK

Ableism and gatekeeping have no place in San Francisco. The current closure of JFK Drive is unfortunately both of those things. The time for 'close first, ask questions later' is over. It is time to revert back to the compromise that was struck over a decade ago and restore access for all to Golden Gate Park.

Malcolm Cathey-Barber

Sent From Mike Kirschner to the Board of Supervisors on 3/6/2022 9:35:02 PM

Dear Board of Supervisors,

Subject: Reopen JFK

San Franciscans of all ages and abilities love Golden Gate Park. We all need access to the Park! Because MUNI is so unreliable and untenable in so many parts of, if not throughout, San Francisco, the foolhardy idea of shutting down any street - including JFK Drive - demonstrates an idealism that is not appropriate. Be realists; stop being performative idealists. We live here; we have to be able to get around. Focus on improving public transportation rather than penalizing the only alternative many in SF have. JFK Drive should be reopened to the way it was before COVID.

Mike Kirschner

Sent From Jonathan Belmares to the Board of Supervisors on 3/6/2022 9:25:43 PM

Dear Board of Supervisors,

Subject: Support a JFK Drive compromise!

I support a Golden Gate Park that is accessible to everyone. We all agree that bicyclists and pedestrians should have access to Golden Gate Park, but we need to balance that with access for everyone else. I urge you to restore access to Golden Gate Park as it was before the pandemic.

Jonathan Belmares

Sent From Melissa Nazzal to the Board of Supervisors on 3/6/2022 9:17:44 PM

Dear Board of Supervisors,

Subject: Reopen JFK Drive

I fully support bicyclist and pedestrian safety. That's why I am asking you to reopen JFK Drive to how it was before COVID. It is closed all Sundays and half of the Saturdays every year, with ample bike lanes and pedestrian walkways each day of the week. We need to balance equity AND safety!

Melissa Nazzal

Sent From Theresa Chan to the Board of Supervisors on 3/6/2022 9:07:38 PM

Dear Board of Supervisors,

Subject: Reopen JFK Drive

I fully support bicyclist and pedestrian safety. That's why I am asking you to reopen JFK Drive to how it was before COVID. It is closed all Sundays and half of the Saturdays every year, with ample bike lanes and pedestrian walkways each day of the week. We need to balance equity AND safety! Closure is causing considerable inconvenience and even risks

Theresa Chan

Sent From Uriel Escorcía to the Board of Supervisors on 3/6/2022 9:02:10 PM

Dear Board of Supervisors,

Subject: Support a JFK Drive compromise!

I support a Golden Gate Park that is accessible to everyone. We all agree that bicyclists and pedestrians should have access to Golden Gate Park, but we need to balance that with access for everyone else. I urge you to restore access to Golden Gate Park as it was before the pandemic.

Uriel Escorcía

Sent From stephanie silva to the Board of Supervisors on 3/6/2022 8:57:57 PM

Dear Board of Supervisors,

Subject: Golden Gate Park

All families from around the City deserve access to Golden Gate Park. We must reopen JFK Drive to make access to Golden Gate Park a reality. Not all can take public transportation or walk/bike to Golden Gate Park. Access isn't the same for everybody! JFK Drive should be open like it was pre-pandemic.

stephanie silva

Sent From Richard Trenholm to the Board of Supervisors on 3/6/2022 8:42:57 PM

Dear Board of Supervisors,

Subject: Please reopen JFK Drive

I urge you to support returning John F. Kennedy Drive to its pre-COVID conditions, with all roadways open to vehicle traffic and street closures on Sundays, holidays, and some Saturdays. I haven't been able to enjoy Golden Gate Park with JFK Drive closed 24/7. Everyone should be able to access Golden Gate Park. We need your voice on this issue!

Richard Trenholm

Sent From Jennifer Ohanessian to the Board of Supervisors on 3/6/2022 8:34:02 PM

Dear Board of Supervisors,

Subject: Support a JFK Drive compromise!

I support a Golden Gate Park that is accessible to everyone. We all agree that bicyclists and pedestrians should have access to Golden Gate Park, but we need to balance that with access for everyone else. I urge you to restore access to Golden Gate Park as it was before the pandemic.

Jennifer Ohanessian

Sent From Jody Murphy to the Board of Supervisors on 3/6/2022 8:14:12 PM

Dear Board of Supervisors,

Subject: Golden Gate Park

It's time for John F. Kennedy Drive to reopen. Golden Gate Park is a critical open space that everyone should be able to visit. I urge you to support JFK Drive returning to the conditions pre-COVID, with all roadways open to vehicle traffic and street closures on Sundays and some Saturdays as it was before

Jody Murphy

Sent From jacquelyn Cohen to the Board of Supervisors on 3/6/2022 7:48:05 PM

Dear Board of Supervisors,

Subject: Support a JFK Drive compromise!

I support a Golden Gate Park that is accessible to everyone. We all agree that bicyclists and pedestrians should have access to Golden Gate Park, but we need to balance that with access for everyone else. I urge you to restore access to Golden Gate Park as it was before the pandemic.

jacquelyn Cohen

Sent From Brian Gray to the Board of Supervisors on 3/6/2022 7:24:51 PM

Dear Board of Supervisors,

Subject: JFK Drive

The current closure of JFK Drive severely impacts people with disabilities, seniors, and communities not directly neighboring Golden Gate Park. As we emerge from COVID, it's time to reopen JFK Drive. Golden Gate Park belongs to the people of San Francisco, not just a few. I strongly encourage you to support JFK Drive returning to the conditions pre-COVID, with all roadways open to vehicle traffic and street closures on Sundays, holidays and Saturdays, 6 months of the year.

Brian Gray

Sent From Stephanie Krebsbach to the Board of Supervisors on 3/6/2022 7:24:16 PM

Dear Board of Supervisors,

Subject: JFK Drive

The 24/7 closure of JFK drive has left many people unable to access Golden Gate Park and its institutions. The current closure is for those who live close enough, have the money to pay for parking, or are able bodied enough to travel on foot or bicycle. We need to go back to the compromise that was struck and reopen JFK as it was before the pandemic!

Stephanie Krebsbach

Sent From Wade Wright to the Board of Supervisors on 3/6/2022 6:54:11 PM

Dear Board of Supervisors,

Subject: JFK Drive

The 24/7 closure of JFK drive has left many people unable to access Golden Gate Park and its institutions. The current closure is for those who live close enough, have the money to pay for parking, or are able bodied enough to travel on foot or bicycle. We need to go back to the compromise that was struck and reopen JFK as it was before the pandemic!

Wade Wright

Sent From mf schroyer to the Board of Supervisors on 3/6/2022 6:49:52 PM

Dear Board of Supervisors,

Subject: JFK

A compromise for John F. Kennedy Drive was reached in 2007 that allowed all users of Golden Gate Park to share the roads. It is time to reopen JFK Drive back to the way it was before COVID. The select few that are the most vocal are doing us all a disservice that want a reasonable compromise. Please reopen JFK Drive like it was before COVID!

mf schroyer

Sent From MARY OCONNOR to the Board of Supervisors on 3/6/2022 6:39:45 PM

Dear Board of Supervisors,

Subject: JFK Drive

The 24/7 closure of JFK drive has left many people unable to access Golden Gate Park and its institutions. The current closure is for those who live close enough, have the money to pay for parking, or are able bodied enough to travel on foot or bicycle. We need to go back to the compromise that was struck and reopen JFK as it was before the pandemic!

MARY OCONNOR

Sent From Edward Munoz to the Board of Supervisors on 3/6/2022 6:33:54 PM

Dear Board of Supervisors,

Subject: JFK Drive

The 24/7 closure of JFK drive has left many people unable to access Golden Gate Park and its institutions. The current closure is for those who live close enough, have the money to pay for parking, or are able bodied enough to travel on foot or bicycle. We need to go back to the compromise that was struck and reopen JFK as it was before the pandemic!

Edward Munoz

Sent From Boris Goldberg to the Board of Supervisors on 3/6/2022 5:50:04 PM

Dear Board of Supervisors,

Subject: Reopen JFK

San Franciscans of all ages and abilities love Golden Gate Park. We all need access to the Park! JFK Drive should be reopened to the way it was before COVID.

Boris Goldberg

Sent From Karen Rentschler to the Board of Supervisors on 3/6/2022 5:11:53 PM

Dear Board of Supervisors,

Subject: Golden Gate Park

It's time for John F. Kennedy Drive to reopen. Golden Gate Park is a critical open space that everyone should be able to visit. I urge you to support JFK Drive returning to the conditions pre-COVID, with all roadways open to vehicle traffic and street closures on Sundays and some Saturdays as it was before

Karen Rentschler

Sent From Pamela Lee to the Board of Supervisors on 3/6/2022 5:05:02 PM

Dear Board of Supervisors,

Subject: JFK Drive

The current closure of JFK Drive severely impacts people with disabilities, seniors, and communities not directly neighboring Golden Gate Park. As we emerge from COVID, it's time to reopen JFK Drive. Golden Gate Park belongs to the people of San Francisco, not just a few. I strongly encourage you to support JFK Drive returning to the conditions pre-COVID, with all roadways open to vehicle traffic and street closures on Sundays, holidays and Saturdays, 6 months of the year.

Pamela Lee

Sent From Azia Yenne to the Board of Supervisors on 3/6/2022 4:59:15 PM

Dear Board of Supervisors,

Subject: JFK Drive

The current closure of JFK Drive severely impacts people with disabilities, seniors, and communities not directly neighboring Golden Gate Park. As we emerge from COVID, it's time to reopen JFK Drive. Golden Gate Park belongs to the people of San Francisco, not just a few. I strongly encourage you to support JFK Drive returning to the conditions pre-COVID, with all roadways open to vehicle traffic and street closures on Sundays, holidays and Saturdays, 6 months of the year.

Azia Yenne

Sent From Shannon Di Sandro to the Board of Supervisors on 3/6/2022 4:34:06 PM

Dear Board of Supervisors,

Subject: JFK Drive

The 24/7 closure of JFK drive has left many people unable to access Golden Gate Park and its institutions. The current closure is for those who live close enough, have the money to pay for parking, or are able bodied enough to travel on foot or bicycle. We need to go back to the compromise that was struck and reopen JFK as it was before the pandemic!

Shannon Di Sandro

Sent From Lana Krol to the Board of Supervisors on 3/6/2022 4:31:07 PM

Dear Board of Supervisors,

Subject: JFK

Ableism and gatekeeping have no place in San Francisco. The current closure of JFK Drive is unfortunately both of those things. The time for 'close first, ask questions later' is over. It is time to revert back to the compromise that was struck over a decade ago and restore access for all to Golden Gate Park.

Lana Krol

Sent From patricia rutherford to the Board of Supervisors on 3/6/2022 3:50:53 PM

Dear Board of Supervisors,

Subject: Please reopen JFK Drive

I urge you to support returning John F. Kennedy Drive to its pre-COVID conditions, with all roadways open to vehicle traffic and street closures on Sundays, holidays, and some Saturdays. I haven't been able to enjoy Golden Gate Park with JFK Drive closed 24/7. Everyone should be able to access Golden Gate Park. We need your voice on this issue!

patricia rutherford

Sent From Mary Okeefe to the Board of Supervisors on 3/6/2022 3:16:54 PM

Dear Board of Supervisors,

Subject: Golden Gate Park

All families from around the City deserve access to Golden Gate Park. We must reopen JFK Drive to make access to Golden Gate Park a reality. Not all can take public transportation or walk/bike to Golden Gate Park. Access isn't the same for everybody! JFK Drive should be open like it was pre-pandemic.

Mary Okeefe

Sent From Amber Westbrook to the Board of Supervisors on 3/6/2022 3:11:56 PM

Dear Board of Supervisors,

Subject: Reopen JFK

San Franciscans of all ages and abilities love Golden Gate Park. We all need access to the Park! JFK Drive should be reopened to the way it was before COVID.

Amber Westbrook

Sent From Dawn Novak to the Board of Supervisors on 3/6/2022 3:10:06 PM

Dear Board of Supervisors,

Subject: Golden Gate Park

All families from around the City deserve access to Golden Gate Park. We must reopen JFK Drive to make access to Golden Gate Park a reality. Not all can take public transportation or walk/bike to Golden Gate Park. Access isn't the same for everybody! JFK Drive should be open like it was pre-pandemic.

Dawn Novak

Sent From Ken Ho to the Board of Supervisors on 3/6/2022 12:59:48 PM

Dear Board of Supervisors,

Subject: JFK Drive

The current closure of JFK Drive severely impacts people with disabilities, seniors, and communities not directly neighboring Golden Gate Park. As we emerge from COVID, it's time to reopen JFK Drive. Golden Gate Park belongs to the people of San Francisco, not just a few. I strongly encourage you to support JFK Drive returning to the conditions pre-COVID, with all roadways open to vehicle traffic and street closures on Sundays, holidays and Saturdays, 6 months of the year.

Ken Ho

Sent From Maria Dolores Guillory to the Board of Supervisors on 3/6/2022 8:58:49 AM

Dear Board of Supervisors,

Subject: Golden Gate Park

All families from around the City deserve access to Golden Gate Park. We must reopen JFK Drive to make access to Golden Gate Park a reality. Not all can take public transportation or walk/bike to Golden Gate Park. Access isn't the same for everybody! JFK Drive should be open like it was pre-pandemic.

Maria Dolores Guillory

Sent From Raymond Kwong to the Board of Supervisors on 3/6/2022 6:56:49 AM

Dear Board of Supervisors,

Subject: Support a JFK Drive compromise!

I support a Golden Gate Park that is accessible to everyone. We all agree that bicyclists and pedestrians should have access to Golden Gate Park, but we need to balance that with access for everyone else. I urge you to restore access to Golden Gate Park as it was before the pandemic.

Raymond Kwong

Sent From Elizabeth Murphy to the Board of Supervisors on 3/6/2022 5:06:22 AM

Dear Board of Supervisors,

Subject: Golden Gate Park

All families from around the City deserve access to Golden Gate Park. We must reopen JFK Drive to make access to Golden Gate Park a reality. Not all can take public transportation or walk/bike to Golden Gate Park. Access isn't the same for everybody! JFK Drive should be open like it was pre-pandemic.

Elizabeth Murphy

Sent From Bethany Brown to the Board of Supervisors on 3/6/2022 5:01:03 AM

Dear Board of Supervisors,

Subject: Golden Gate Park

All families from around the City deserve access to Golden Gate Park. We must reopen JFK Drive to make access to Golden Gate Park a reality. Not all can take public transportation or walk/bike to Golden Gate Park. Access isn't the same for everybody! JFK Drive should be open like it was pre-pandemic. Also, streets are closed but sidewalks are still used by bikes, scooters, and skateboards.

Bethany Brown

Sent From IRINA KHAIT to the Board of Supervisors on 3/6/2022 4:49:14 AM

Dear Board of Supervisors,

Subject: JFK Drive

The 24/7 closure of JFK drive has left many people unable to access Golden Gate Park and its institutions. The current closure is for those who live close enough, have the money to pay for parking, or are able bodied enough to travel on foot or bicycle. We need to go back to the compromise that was struck and reopen JFK as it was before the pandemic!

IRINA KHAIT

Sent From Diane Frediani to the Board of Supervisors on 3/6/2022 4:48:10 AM

Dear Board of Supervisors,

Subject: JFK Drive

The current closure of JFK Drive severely impacts people with disabilities, seniors, and communities not directly neighboring Golden Gate Park. As we emerge from COVID, it's time to reopen JFK Drive. Golden Gate Park belongs to the people of San Francisco, not just a few. I strongly encourage you to support JFK Drive returning to the conditions pre-COVID, with all roadways open to vehicle traffic and street closures on Sundays, holidays and Saturdays, 6 months of the year.

Diane Frediani

Sent From Katy Murphy to the Board of Supervisors on 3/6/2022 4:46:18 AM

Dear Board of Supervisors,

Subject: Reopen JFK Drive

I fully support bicyclist and pedestrian safety. That's why I am asking you to reopen JFK Drive to how it was before COVID. It is closed all Sundays and half of the Saturdays every year, with ample bike lanes and pedestrian walkways each day of the week. We need to balance equity AND safety!

Katy Murphy

Sent From Bette Line to the Board of Supervisors on 3/6/2022 4:37:09 AM

Dear Board of Supervisors,

Subject: JFK Drive

The current closure of JFK Drive severely impacts people with disabilities, seniors, and communities not directly neighboring Golden Gate Park. As we emerge from COVID, it's time to reopen JFK Drive. Golden Gate Park belongs to the people of San Francisco, not just a few. I strongly encourage you to support JFK Drive returning to the conditions pre-COVID, with all roadways open to vehicle traffic and street closures on Sundays, holidays and Saturdays, 6 months of the year.

Bette Line

Sent From Barbara Prato to the Board of Supervisors on 3/6/2022 4:23:51 AM

Dear Board of Supervisors,

Subject: JFK

Ableism and gatekeeping have no place in San Francisco. The current closure of JFK Drive is unfortunately both of those things. The time for 'close first, ask questions later' is over. It is time to revert back to the compromise that was struck over a decade ago and restore access for all to Golden Gate Park.

Barbara Prato

Sent From Laurie Candido to the Board of Supervisors on 3/6/2022 4:23:48 AM

Dear Board of Supervisors,

Subject: Support a JFK Drive compromise!

I support a Golden Gate Park that is accessible to everyone. We all agree that bicyclists and pedestrians should have access to Golden Gate Park, but we need to balance that with access for everyone else. I urge you to restore access to Golden Gate Park as it was before the pandemic.

Laurie Candido

Sent From Rina Rozentsvit to the Board of Supervisors on 3/6/2022 4:04:27 AM

Dear Board of Supervisors,

Subject: JFK

Ableism and gatekeeping have no place in San Francisco. The current closure of JFK Drive is unfortunately both of those things. The time for 'close first, ask questions later' is over. It is time to revert back to the compromise that was struck over a decade ago and restore access for all to Golden Gate Park.

Rina Rozentsvit

Sent From joanne shanahan to the Board of Supervisors on 3/6/2022 3:57:43 AM

Dear Board of Supervisors,

Subject: JFK

I am a fourth generation San Franciscan and want the park to be accessible to all! A compromise for John F. Kennedy Drive was reached in 2007 that allowed all users of Golden Gate Park to share the roads. It is time to reopen JFK Drive back to the way it was before COVID. The select few that are the most vocal are doing us all a disservice that want a reasonable compromise. Please reopen JFK Drive like it was before COVID!

joanne shanahan

Sent From Ana Guevara to the Board of Supervisors on 3/6/2022 3:57:43 AM

Dear Board of Supervisors,

Subject: Support a JFK Drive compromise!

I support a Golden Gate Park that is accessible to everyone. We all agree that bicyclists and pedestrians should have access to Golden Gate Park, but we need to balance that with access for everyone else. I urge you to restore access to Golden Gate Park as it was before the pandemic.

Ana Guevara

Sent From Kevin F to the Board of Supervisors on 3/6/2022 3:54:54 AM

Dear Board of Supervisors,

Subject: Please reopen JFK Drive

I urge you to support returning John F. Kennedy Drive to its pre-COVID conditions, with all roadways open to vehicle traffic and street closures on Sundays, holidays, and some Saturdays. I haven't been able to enjoy Golden Gate Park with JFK Drive closed 24/7. Everyone should be able to access Golden Gate Park. We need your voice on this issue!

Kevin F

Sent From Anne Byczkowski to the Board of Supervisors on 3/6/2022 3:32:47 AM

Dear Board of Supervisors,

Subject: Golden Gate Park

It's time for John F. Kennedy Drive to reopen. Golden Gate Park is a critical open space that everyone should be able to visit. I urge you to support JFK Drive returning to the conditions pre-COVID, with all roadways open to vehicle traffic and street closures on Sundays and some Saturdays as it was before

Anne Byczkowski

Sent From Kathy McCovey to the Board of Supervisors on 3/6/2022 2:30:05 AM

Dear Board of Supervisors,

Subject: JFK

A compromise for John F. Kennedy Drive was reached in 2007 that allowed all users of Golden Gate Park to share the roads. It is time to reopen JFK Drive back to the way it was before COVID. The select few that are the most vocal are doing us all a disservice that want a reasonable compromise. Please reopen JFK Drive like it was before COVID!

Kathy McCovey

Sent From Jane Canfield to the Board of Supervisors on 3/6/2022 2:27:51 AM

Dear Board of Supervisors,

Subject: Golden Gate Park

It's time for John F. Kennedy Drive to reopen. Golden Gate Park is a critical open space that everyone should be able to visit. I urge you to support JFK Drive returning to the conditions pre-COVID, with all roadways open to vehicle traffic and street closures on Sundays and some Saturdays as it was before

Jane Canfield

Sent From Nathan Floyd to the Board of Supervisors on 3/6/2022 2:21:45 AM

Dear Board of Supervisors,

Subject: JFK Drive

The 24/7 closure of JFK drive has left many people unable to access Golden Gate Park and its institutions. The current closure is for those who live close enough, have the money to pay for parking, or are able bodied enough to travel on foot or bicycle. We need to go back to the compromise that was struck and reopen JFK as it was before the pandemic!

Nathan Floyd

Sent From Ashley Dalzell to the Board of Supervisors on 3/6/2022 1:32:49 AM

Dear Board of Supervisors,

Subject: JFK Drive

The 24/7 closure of JFK drive has left many people unable to access Golden Gate Park and its institutions. The current closure is for those who live close enough, have the money to pay for parking, or are able bodied enough to travel on foot or bicycle. We need to go back to the compromise that was struck and reopen JFK as it was before the pandemic!

Ashley Dalzell

Sent From Maggie Lundy to the Board of Supervisors on 3/6/2022 1:30:24 AM

Dear Board of Supervisors,

Subject: JFK Drive

The 24/7 closure of JFK drive has left many people unable to access Golden Gate Park and its institutions. The current closure is for those who live close enough, have the money to pay for parking, or are able bodied enough to travel on foot or bicycle. We need to go back to the compromise that was struck and reopen JFK as it was before the pandemic!

Maggie Lundy

Sent From Robert Kelly to the Board of Supervisors on 3/6/2022 1:18:44 AM

Dear Board of Supervisors,

Subject: Support a JFK Drive compromise!

I support a Golden Gate Park that is accessible to everyone. We all agree that bicyclists and pedestrians should have access to Golden Gate Park, but we need to balance that with access for everyone else. I urge you to restore access to Golden Gate Park as it was before the pandemic.

Robert Kelly

Sent From Patricia Wyler to the Board of Supervisors on 3/6/2022 1:15:42 AM

Dear Board of Supervisors,

Subject: Support a JFK Drive compromise!

I support a Golden Gate Park that is accessible to everyone. We all agree that bicyclists and pedestrians should have access to Golden Gate Park, but we need to balance that with access for everyone else. I urge you to restore access to Golden Gate Park as it was before the pandemic.

Patricia Wyler

Sent From Lorraine Grumet to the Board of Supervisors on 3/6/2022 12:48:17 AM

Dear Board of Supervisors,

Subject: JFK Drive

It's been tougher since our Crocker Amazon clubhouse hasn't opened up for our return to exercising for 2 years. I work for Community Living Campaign, a non-profit supporting wonderful San Francisco's neighborhood Senior's and Disabled persons. The current closure of JFK Drive severely impacts me and people with disabilities, seniors, and communities not directly neighboring Golden Gate Park. In wanting to get ourselves safely out and about to the SF Botanical Garden is the closest accessible automotive delivery/drop off I've had. I haven't been able to bring seniors & my friends directly to the museums. As we emerge from COVID, it's high time to reopen JFK Drive for the rest of us. Golden Gate Park belongs to all neighborhoods and the people of San Francisco, not just a few. I strongly encourage you to support JFK Drive returning to the conditions pre-COVID, with all roadways open to vehicle traffic and street closures on Sundays, holidays and Saturdays, 6 months of the year. Lorraine Grumet

Lorraine Grumet

Sent From Bernie Honigman to the Board of Supervisors on 3/6/2022 12:33:32 AM

Dear Board of Supervisors,

Subject: Golden Gate Park

All families from around the City deserve access to Golden Gate Park. We must reopen JFK Drive to make access to Golden Gate Park a reality. Not all can take public transportation or walk/bike to Golden Gate Park. Access isn't the same for everybody! JFK Drive should be open like it was pre-pandemic.

Bernie Honigman

Sent From Sharon Jones to the Board of Supervisors on 3/6/2022 12:30:07 AM

Dear Board of Supervisors,

Subject: JFK Drive

The current closure of JFK Drive severely impacts people with disabilities, seniors, and communities not directly neighboring Golden Gate Park. As we emerge from COVID, it's time to reopen JFK Drive. Golden Gate Park belongs to the people of San Francisco, not just a few. I strongly encourage you to support JFK Drive returning to the conditions pre-COVID, with all roadways open to vehicle traffic and street closures on Sundays, holidays and Saturdays, 6 months of the year.

Sharon Jones

Sent From Thomas Yaussy to the Board of Supervisors on 3/6/2022 12:25:34 AM

Dear Board of Supervisors,

Subject: JFK Drive

The 24/7 closure of JFK drive has left many people unable to access Golden Gate Park and its institutions. The current closure is for those who live close enough, have the money to pay for parking, or are able bodied enough to travel on foot or bicycle. We need to go back to the compromise that was struck and reopen JFK as it was before the pandemic!

Thomas Yaussy

Sent From Lauren Rischel to the Board of Supervisors on 3/6/2022 12:18:03 AM

Dear Board of Supervisors,

Subject: JFK

A compromise for John F. Kennedy Drive was reached in 2007 that allowed all users of Golden Gate Park to share the roads. It is time to reopen JFK Drive back to the way it was before COVID. The select few that are the most vocal are doing us all a disservice that want a reasonable compromise. Please reopen JFK Drive like it was before COVID!

Lauren Rischel

Sent From Kay Casey to the Board of Supervisors on 3/5/2022 11:51:38 PM

Dear Board of Supervisors,

Subject: Golden Gate Park

All families from around the City deserve access to Golden Gate Park. We must reopen JFK Drive to make access to Golden Gate Park a reality. Not all can take public transportation or walk/bike to Golden Gate Park. Access isn't the same for everybody! JFK Drive should be open like it was pre-pandemic.

Kay Casey

Sent From Marco Josepho to the Board of Supervisors on 3/5/2022 11:44:18 PM

Dear Board of Supervisors,

Subject: JFK

Ableism and gatekeeping have no place in San Francisco. The current closure of JFK Drive is unfortunately both of those things. The time for 'close first, ask questions later' is over. It is time to revert back to the compromise that was struck over a decade ago and restore access for all to Golden Gate Park.

Marco Josepho

Sent From Holley Wysong to the Board of Supervisors on 3/5/2022 11:29:51 PM

Dear Board of Supervisors,

Subject: JFK

Open the Drive to everyone! A compromise for John F. Kennedy Drive was reached in 2007 that allowed all users of Golden Gate Park to share the roads. It is time to reopen JFK Drive back to the way it was before COVID. The select few that are the most vocal are doing us all a disservice that want a reasonable compromise. Please reopen JFK Drive like it was before COVID!

Holley Wysong

Sent From Donna Tuttle to the Board of Supervisors on 3/5/2022 11:17:59 PM

Dear Board of Supervisors,

Subject: Golden Gate Park

It's time for John F. Kennedy Drive to reopen. Golden Gate Park is a critical open space that everyone should be able to visit. I urge you to support JFK Drive returning to the conditions pre-COVID, with all roadways open to vehicle traffic and street closures on Sundays and some Saturdays as it was before

Donna Tuttle

Sent From Nicolette Dalpino to the Board of Supervisors on 3/5/2022 11:08:28 PM

Dear Board of Supervisors,

Subject: Reopen JFK

San Franciscans of all ages and abilities love Golden Gate Park. We all need access to the Park! JFK Drive should be reopened to the way it was before COVID.

Nicolette Dalpino

Sent From Inani Eggleston to the Board of Supervisors on 3/5/2022 10:55:15 PM

Dear Board of Supervisors,

Subject: JFK Drive

The current closure of JFK Drive severely impacts people with disabilities, seniors, and communities not directly neighboring Golden Gate Park. As we emerge from COVID, it's time to reopen JFK Drive. Golden Gate Park belongs to the people of San Francisco, not just a few. I strongly encourage you to support JFK Drive returning to the conditions pre-COVID, with all roadways open to vehicle traffic and street closures on Sundays, holidays and Saturdays, 6 months of the year.

Inani Eggleston

Sent From Peter Chiang to the Board of Supervisors on 3/5/2022 10:49:03 PM

Dear Board of Supervisors,

Subject: JFK

A compromise for John F. Kennedy Drive was reached in 2007 that allowed all users of Golden Gate Park to share the roads. It is time to reopen JFK Drive back to the way it was before COVID. The select few that are the most vocal are doing us all a disservice that want a reasonable compromise. Please reopen JFK Drive like it was before COVID!

Peter Chiang

Sent From YP Lily Mok to the Board of Supervisors on 3/5/2022 10:39:27 PM

Dear Board of Supervisors,

Subject: JFK

A compromise for John F. Kennedy Drive was reached in 2007 that allowed all users of Golden Gate Park to share the roads. It is time to reopen JFK Drive back to the way it was before COVID. The select few that are the most vocal are doing us all a disservice that want a reasonable compromise. Please reopen JFK Drive like it was before COVID!

YP Lily Mok

Sent From Catherine Masterson to the Board of Supervisors on 3/5/2022 10:37:12 PM

Dear Board of Supervisors,

Subject: JFK

A compromise for John F. Kennedy Drive was reached in 2007 that allowed all users of Golden Gate Park to share the roads. It is time to reopen JFK Drive back to the way it was before COVID. The select few that are the most vocal are doing us all a disservice that want a reasonable compromise. Please reopen JFK Drive like it was before COVID!

Catherine Masterson

Sent From Vincent DUNLAP to the Board of Supervisors on 3/5/2022 10:35:40 PM

Dear Board of Supervisors,

Subject: JFK

A compromise for John F. Kennedy Drive was reached in 2007 that allowed all users of Golden Gate Park to share the roads. It is time to reopen JFK Drive back to the way it was before COVID. The select few that are the most vocal are doing us all a disservice that want a reasonable compromise. Please reopen JFK Drive like it was before COVID!

Vincent DUNLAP

Sent From Ron Hanst to the Board of Supervisors on 3/5/2022 10:08:15 PM

Dear Board of Supervisors,

Subject: Golden Gate Park

It's time for John F. Kennedy Drive to reopen. Golden Gate Park is a critical open space that everyone should be able to visit. I urge you to support JFK Drive returning to the conditions pre-COVID, with all roadways open to vehicle traffic and street closures on Sundays and some Saturdays as it was before

Ron Hanst

Sent From Lily Wong to the Board of Supervisors on 3/5/2022 8:44:59 PM

Dear Board of Supervisors,

Subject: Reopen JFK

San Franciscans of all ages and abilities love Golden Gate Park. We all need access to the Park! JFK Drive should be reopened to the way it was before COVID.

Lily Wong

Sent From mark stoddard to the Board of Supervisors on 3/5/2022 8:20:02 PM

Dear Board of Supervisors,

Subject: JFK Drive

The current closure of JFK Drive severely impacts people with disabilities, seniors, and communities not directly neighboring Golden Gate Park. As we emerge from COVID, it's time to reopen JFK Drive. Golden Gate Park belongs to the people of San Francisco, not just a few. I strongly encourage you to support JFK Drive returning to the conditions pre-COVID, with all roadways open to vehicle traffic and street closures on Sundays, holidays and Saturdays, 6 months of the year.

mark stoddard

Sent From Nuala Campbell to the Board of Supervisors on 3/5/2022 7:57:36 PM

Dear Board of Supervisors,

Subject: JFK

Ableism and gatekeeping have no place in San Francisco. The current closure of JFK Drive is unfortunately both of those things. The time for 'close first, ask questions later' is over. It is time to revert back to the compromise that was struck over a decade ago and restore access for all to Golden Gate Park.

Nuala Campbell

Sent From Shelly Wilkerson to the Board of Supervisors on 3/5/2022 7:57:06 PM

Dear Board of Supervisors,

Subject: Golden Gate Park

It's time for John F. Kennedy Drive to reopen. Golden Gate Park is a critical open space that everyone should be able to visit. I urge you to support JFK Drive returning to the conditions pre-COVID, with all roadways open to vehicle traffic and street closures on Sundays and some Saturdays as it was before

Shelly Wilkerson

Sent From Carol Sainz to the Board of Supervisors on 3/5/2022 7:50:40 PM

Dear Board of Supervisors,

Subject: JFK Drive

The current closure of JFK Drive severely impacts people with disabilities, seniors, and communities not directly neighboring Golden Gate Park. As we emerge from COVID, it's time to reopen JFK Drive. Golden Gate Park belongs to the people of San Francisco, not just a few. I strongly encourage you to support JFK Drive returning to the conditions pre-COVID, with all roadways open to vehicle traffic and street closures on Sundays, holidays and Saturdays, 6 months of the year.

Carol Sainz

Sent From Scott Fernandez to the Board of Supervisors on 3/5/2022 7:46:19 PM

Dear Board of Supervisors,

Subject: JFK Drive

The current closure of JFK Drive severely impacts people with disabilities, seniors, and communities not directly neighboring Golden Gate Park. As we emerge from COVID, it's time to reopen JFK Drive. Golden Gate Park belongs to the people of San Francisco, not just a few. I strongly encourage you to support JFK Drive returning to the conditions pre-COVID, with all roadways open to vehicle traffic and street closures on Sundays, holidays and Saturdays, 6 months of the year.

Scott Fernandez

Sent From Jim Feliciano to the Board of Supervisors on 3/5/2022 7:33:09 PM

Dear Board of Supervisors,

Subject: JFK

Ableism and gatekeeping have no place in San Francisco. The current closure of JFK Drive is unfortunately both of those things. The time for 'close first, ask questions later' is over. It is time to revert back to the compromise that was struck over a decade ago and restore access for all to Golden Gate Park.

Jim Feliciano

Sent From Frank Lopez to the Board of Supervisors on 3/5/2022 7:27:23 PM

Dear Board of Supervisors,

Subject: JFK

A compromise for John F. Kennedy Drive was reached in 2007 that allowed all users of Golden Gate Park to share the roads. It is time to reopen JFK Drive back to the way it was before COVID. The select few that are the most vocal are doing us all a disservice that want a reasonable compromise. Please reopen JFK Drive like it was before COVID!

Frank Lopez

Sent From Patricia Coray to the Board of Supervisors on 3/5/2022 6:58:21 PM

Dear Board of Supervisors,

Subject: Reopen JFK Drive

I fully support bicyclist and pedestrian safety. That's why I am asking you to reopen JFK Drive to how it was before COVID. It is closed all Sundays and half of the Saturdays every year, with ample bike lanes and pedestrian walkways each day of the week. We need to balance equity AND safety!

Patricia Coray

Sent From Becky Lee to the Board of Supervisors on 3/5/2022 6:46:57 PM

Dear Board of Supervisors,

Subject: Support a JFK Drive compromise!

I support a Golden Gate Park that is accessible to everyone. We all agree that bicyclists and pedestrians should have access to Golden Gate Park, but we need to balance that with access for everyone else. I urge you to restore access to Golden Gate Park as it was before the pandemic.

Becky Lee

Sent From Jethro Busch to the Board of Supervisors on 3/5/2022 6:39:22 PM

Dear Board of Supervisors,

Subject: JFK

A compromise for John F. Kennedy Drive was reached in 2007 that allowed all users of Golden Gate Park to share the roads. It is time to reopen JFK Drive back to the way it was before COVID. The select few that are the most vocal are doing us all a disservice that want a reasonable compromise. Please reopen JFK Drive like it was before COVID!

Jethro Busch

Sent From Rosalie Ward to the Board of Supervisors on 3/5/2022 6:19:43 PM

Dear Board of Supervisors,

Subject: Support a JFK Drive compromise!

I support a Golden Gate Park that is accessible to everyone. We all agree that bicyclists and pedestrians should have access to Golden Gate Park, but we need to balance that with access for everyone else. I urge you to restore access to Golden Gate Park as it was before the pandemic.

Rosalie Ward

Sent From Jason Arellano to the Board of Supervisors on 3/5/2022 6:07:14 PM

Dear Board of Supervisors,

Subject: JFK Drive

The current closure of JFK Drive severely impacts people with disabilities, seniors, and communities not directly neighboring Golden Gate Park. As we emerge from COVID, it's time to reopen JFK Drive. Golden Gate Park belongs to the people of San Francisco, not just a few. I strongly encourage you to support JFK Drive returning to the conditions pre-COVID, with all roadways open to vehicle traffic and street closures on Sundays, holidays and Saturdays, 6 months of the year.

Jason Arellano

Sent From Carol Lavelle to the Board of Supervisors on 3/5/2022 5:37:27 PM

Dear Board of Supervisors,

Subject: Reopen JFK

San Franciscans of all ages and abilities love Golden Gate Park. We all need access to the Park! JFK Drive should be reopened to the way it was before COVID.

Carol Lavelle

Sent From Vlad Karp to the Board of Supervisors on 3/5/2022 5:29:37 PM

Dear Board of Supervisors,

Subject: Reopen JFK Drive

I fully support bicyclist and pedestrian safety. That's why I am asking you to reopen JFK Drive to how it was before COVID. It is closed all Sundays and half of the Saturdays every year, with ample bike lanes and pedestrian walkways each day of the week. We need to balance equity AND safety!

Vlad Karp

Sent From Lana Denbo to the Board of Supervisors on 3/5/2022 5:14:24 PM

Dear Board of Supervisors,

Subject: JFK Drive

The 24/7 closure of JFK drive has left many people unable to access Golden Gate Park and its institutions. The current closure is for those who live close enough, have the money to pay for parking, or are able bodied enough to travel on foot or bicycle. We need to go back to the compromise that was struck and reopen JFK as it was before the pandemic!

Lana Denbo

Sent From Kathleen MacKerrow to the Board of Supervisors on 3/5/2022 5:12:55 PM

Dear Board of Supervisors,

Subject: JFK Drive

The current closure of JFK Drive severely impacts people with disabilities, seniors, and communities not directly neighboring Golden Gate Park. As we emerge from COVID, it's time to reopen JFK Drive. Golden Gate Park belongs to the people of San Francisco, not just a few. I strongly encourage you to support JFK Drive returning to the conditions pre-COVID, with all roadways open to vehicle traffic and street closures on Sundays, holidays and Saturdays, 6 months of the year.

Kathleen MacKerrow

Sent From Marilyn McGeehan to the Board of Supervisors on 3/5/2022 4:43:17 PM

Dear Board of Supervisors,

Subject: Golden Gate Park

All families from around the City deserve access to Golden Gate Park. We must reopen JFK Drive to make access to Golden Gate Park a reality. Not all can take public transportation or walk/bike to Golden Gate Park. Access isn't the same for everybody! JFK Drive should be open like it was pre-pandemic.

Marilynn McGeehan

Sent From Ian Ulibarri to the Board of Supervisors on 3/5/2022 4:43:13 PM

Dear Board of Supervisors,

Subject: Reopen JFK Drive

I fully support bicyclist and pedestrian safety. That's why I am asking you to reopen JFK Drive to how it was before COVID. It is closed all Sundays and half of the Saturdays every year, with ample bike lanes and pedestrian walkways each day of the week. We need to balance equity AND safety!

Ian Ulibarri

Sent From Robert Groppi to the Board of Supervisors on 3/5/2022 3:23:36 PM

Dear Board of Supervisors,

Subject: JFK Drive

The 24/7 closure of JFK drive has left many people unable to access Golden Gate Park and its institutions. The current closure is for those who live close enough, have the money to pay for parking, or are able bodied enough to travel on foot or bicycle. We need to go back to the compromise that was struck and reopen JFK as it was before the pandemic!

Robert Groppi

Sent From Michael Mobley to the Board of Supervisors on 3/5/2022 1:40:16 PM

Dear Board of Supervisors,

Subject: JFK

A compromise for John F. Kennedy Drive was reached in 2007 that allowed all users of Golden Gate Park to share the roads. It is time to reopen JFK Drive back to the way it was before COVID. The select few that are the most vocal are doing us all a disservice that want a reasonable compromise. Please reopen JFK Drive like it was before COVID!

Michael Mobley

Sent From JOHN LOZYNSKY to the Board of Supervisors on 3/5/2022 11:43:20 AM

Dear Board of Supervisors,

Subject: JFK Drive

The current closure of JFK Drive severely impacts people with disabilities, seniors, and communities not directly neighboring Golden Gate Park. As we emerge from COVID, it's time to reopen JFK Drive. Golden Gate Park belongs to the people of San Francisco, not just a few. I strongly encourage you to support JFK Drive returning to the conditions pre-COVID, with all roadways open to vehicle traffic and street closures on Sundays, holidays and Saturdays, 6 months of the year.

JOHN LOZYNSKY

Sent From Patricia Beasley to the Board of Supervisors on 3/5/2022 10:56:45 AM

Dear Board of Supervisors,

Subject: JFK Drive

Ableism and gatekeeping have no place in San Francisco. The current closure of JFK Drive is unfortunately both of those things. The time for 'close first, ask questions later' is over. It is time to revert back to the compromise that was struck over a decade ago and restore access for all to Golden Gate Park.

Patricia Beasley

Sent From George Barantseff to the Board of Supervisors on 3/5/2022 10:28:30 AM

Dear Board of Supervisors,

Subject: Reopen JFK

San Franciscans of all ages and abilities love Golden Gate Park. We all need access to the Park! JFK Drive should be reopened to the way it was before COVID.

George Barantseff

Sent From grace fujimoto to the Board of Supervisors on 3/5/2022 10:22:26 AM

Dear Board of Supervisors,

Subject: JFK Drive

this inudes my mother who is elderly and i can.t drive her to her favorite sposts... doesn.t seem that it.s fair for my mother and others with mobility and stamina issues ! The 24/7 closure of JFK drive has left many people unable to access Golden Gate Park and its institutions. The current closure is for those who live close enough, have the money to pay for parking, or are able bodied enough to travel on foot or bicycle. We need to go back to the compromise that was struck and reopen JFK as it was before the pandemic!

grace fujimoto

Sent From Kathleen Kelley to the Board of Supervisors on 3/5/2022 4:42:03 AM

Dear Board of Supervisors,

Subject: Golden Gate Park

All families from around the City deserve access to Golden Gate Park. We must reopen JFK Drive to make access to Golden Gate Park a reality. Please open JFK drive. Not all can take public transportation or walk/bike to Golden Gate Park. Access isn't the same for everybody! JFK Drive should be open like it was pre-pandemic. The pandemic has altered and divided people unnecessarily. JFK is a road for cars. Resume the good planning the GG Park has.

Kathleen Kelley

Sent From Teresa Durling to the Board of Supervisors on 3/5/2022 2:01:13 AM

Dear Board of Supervisors,

Subject: Golden Gate Park

It's time for John F. Kennedy Drive to reopen. Golden Gate Park is a critical open space that everyone should be able to visit. I urge you to support JFK Drive returning to the conditions pre-COVID, with all roadways open to vehicle traffic and street closures on Sundays and some Saturdays as it was before

Teresa Durling

Sent From Linda Tuers to the Board of Supervisors on 3/4/2022 11:41:51 PM

Dear Board of Supervisors,

Subject: JFK Drive

The current closure of JFK Drive severely impacts people with disabilities, seniors, and communities not directly neighboring Golden Gate Park. As we emerge from COVID, it's time to reopen JFK Drive. Golden Gate Park belongs to the people of San Francisco, not just a few. I strongly encourage you to support JFK Drive returning to the conditions pre-COVID, with all roadways open to vehicle traffic and street closures on Sundays, holidays and Saturdays, 6 months of the year.

Linda Tuers

Sent From Lidia Colman to the Board of Supervisors on 3/4/2022 10:52:47 PM

Dear Board of Supervisors,

Subject: JFK

A compromise for John F. Kennedy Drive was reached in 2007 that allowed all users of Golden Gate Park to share the roads. It is time to reopen JFK Drive back to the way it was before COVID. The select few that are the most vocal are doing us all a disservice that want a reasonable compromise. Please reopen JFK Drive like it was before COVID!

Lidia Colman

Sent From Lana Nieves to the Board of Supervisors on 3/4/2022 10:35:40 PM

Dear Board of Supervisors,

Subject: JFK

A compromise for John F. Kennedy Drive was reached in 2007 that allowed all users of Golden Gate Park to share the roads. It is time to reopen JFK Drive back to the way it was before COVID. The select few that are the most vocal are doing us all a disservice that want a reasonable compromise. Please reopen JFK Drive like it was before COVID!

Lana Nieves

Sent From Jason Mark to the Board of Supervisors on 3/4/2022 9:47:59 PM

Dear Board of Supervisors,

Subject: Reopen JFK

San Franciscans of all ages and abilities love Golden Gate Park. We all need access to the Park! JFK Drive should be reopened to the way it was before COVID.

Jason Mark

Sent From Dennis Thurston to the Board of Supervisors on 3/4/2022 9:12:58 PM

Dear Board of Supervisors,

Subject: JFK Drive

The 24/7 closure of JFK drive has left many people unable to access Golden Gate Park and its institutions. The current closure is for those who live close enough, have the money to pay for parking, or are able bodied enough to travel on foot or bicycle. We need to go back to the compromise that was struck and reopen JFK as it was before the pandemic!

Dennis Thurston

Sent From Rochelle Willox to the Board of Supervisors on 3/4/2022 9:11:25 PM

Dear Board of Supervisors,

Subject: Golden Gate Park

All families from around the City deserve access to Golden Gate Park. We must reopen JFK Drive to make access to Golden Gate Park a reality. Not all can take public transportation or walk/bike to Golden Gate Park. Access isn't the same for everybody! JFK Drive should be open like it was pre-pandemic.

Rochelle Willox

Sent From Gabrielle Turner to the Board of Supervisors on 3/4/2022 8:55:38 PM

Dear Board of Supervisors,

Subject: JFK Drive

The current closure of JFK Drive severely impacts people with disabilities, seniors, and communities not directly neighboring Golden Gate Park. As we emerge from COVID, it's time to reopen JFK Drive. Golden Gate Park belongs to the people of San Francisco, not just a few. I strongly encourage you to support JFK Drive returning to the conditions pre-COVID, with all roadways open to vehicle traffic and street closures on Sundays, holidays and Saturdays, 6 months of the year.

Gabrielle Turner

Sent From Matt Roman to the Board of Supervisors on 3/4/2022 8:44:57 PM

Dear Board of Supervisors,

Subject: Access to ggp for sf native

The closure of jfk has significantly reduced my ability to exercise in ggp. I've run over 10,000 miles in that park - from childhood to cross country at St. Ignatius to now. Now it is essentially inaccessible to me. I support making a more considered decision here. Perhaps we can make the park even safer for bicyclists while keeping jfk open

Matt Roman

Sent From Steven Murphy to the Board of Supervisors on 3/4/2022 8:33:22 PM

Dear Board of Supervisors,

Subject: JFK

A compromise for John F. Kennedy Drive was reached in 2007 that allowed all users of Golden Gate Park to share the roads. It is time to reopen JFK Drive back to the way it was before COVID. The select few that are the most vocal are doing us all a disservice that want a reasonable compromise. Please reopen JFK Drive like it was before COVID!

Steven Murphy

Sent From Peter Totah to the Board of Supervisors on 3/4/2022 8:31:58 PM

Dear Board of Supervisors,

Subject: Please reopen JFK Drive

I urge you to support returning John F. Kennedy Drive to its pre-COVID conditions, with all roadways open to vehicle traffic and street closures on Sundays, holidays, and some Saturdays. I haven't been able to enjoy Golden Gate Park with JFK Drive closed 24/7. Everyone should be able to access Golden Gate Park. We need your voice on this issue!

Peter Totah

Sent From Diane Yap to the Board of Supervisors on 3/4/2022 8:29:10 PM

Dear Board of Supervisors,

Subject: Please reopen JFK Drive

I urge you to support returning John F. Kennedy Drive to its pre-COVID conditions, with all roadways open to vehicle traffic and street closures on Sundays, holidays, and some Saturdays. I haven't been able to enjoy Golden Gate Park with JFK Drive closed 24/7. Everyone should be able to access Golden Gate Park. We need your voice on this issue!

Diane Yap

Sent From Beverly Byrd to the Board of Supervisors on 3/4/2022 8:16:38 PM

Dear Board of Supervisors,

Subject: Golden Gate Park

It's time for John F. Kennedy Drive to reopen. Golden Gate Park is a critical open space that everyone should be able to visit. I urge you to support JFK Drive returning to the conditions pre-COVID, with all roadways open to vehicle traffic and street closures on Sundays and some Saturdays as it was before

Beverly Byrd

Sent From Beatriz Chichoni to the Board of Supervisors on 3/4/2022 8:10:07 PM

Dear Board of Supervisors,

Subject: JFK

A compromise for John F. Kennedy Drive was reached in 2007 that allowed all users of Golden Gate Park to share the roads. It is time to reopen JFK Drive back to the way it was before COVID. The select few that are the most vocal are doing us all a disservice that want a reasonable compromise. Please reopen JFK Drive like it was before COVID!

Beatriz Chichoni

Sent From Larry Brockway to the Board of Supervisors on 3/4/2022 8:01:29 PM

Dear Board of Supervisors,

Subject: JFK Drive

The current closure of JFK Drive severely impacts people with disabilities, seniors, and communities not directly neighboring Golden Gate Park. As we emerge from COVID, it's time to reopen JFK Drive. Golden Gate Park belongs to the people of San Francisco, not just a few. I strongly encourage you to support JFK Drive returning to the conditions pre-COVID, with all roadways open to vehicle traffic and street closures on Sundays, holidays and Saturdays, 6 months of the year.

Larry Brockway

Sent From Jude Heller to the Board of Supervisors on 3/4/2022 7:56:29 PM

Dear Board of Supervisors,

Subject: JFK

A compromise for John F. Kennedy Drive was reached in 2007 that allowed all users of Golden Gate Park to share the roads. It is time to reopen JFK Drive back to the way it was before COVID. The select few that are the most vocal are doing us all a disservice that want a reasonable compromise. Please reopen JFK Drive like it was before COVID!

Jude Heller

Sent From Peter Wong to the Board of Supervisors on 3/4/2022 7:48:36 PM

Dear Board of Supervisors,

Subject: JFK

A compromise for John F. Kennedy Drive was reached in 2007 that allowed all users of Golden Gate Park to share the roads. It is time to reopen JFK Drive back to the way it was before COVID. The select few that are the most vocal are doing us all a disservice that want a reasonable compromise. Please reopen JFK Drive like it was before COVID!

Peter Wong

Sent From robert mayer to the Board of Supervisors on 3/4/2022 7:48:05 PM

Dear Board of Supervisors,

Subject: JFK

Ableism and gatekeeping have no place in San Francisco. The current closure of JFK Drive is unfortunately both of those things. The time for 'close first, ask questions later' is over. It is time to revert back to the compromise that was struck over a decade ago and restore access for all to Golden Gate Park.

robert mayer

Sent From Clement Yang to the Board of Supervisors on 3/4/2022 7:47:43 PM

Dear Board of Supervisors,

Subject: JFK

A compromise for John F. Kennedy Drive was reached in 2007 that allowed all users of Golden Gate Park to share the roads. It is time to reopen JFK Drive back to the way it was before COVID. The select few that are the most vocal are doing us all a disservice that want a reasonable compromise. Please reopen JFK Drive like it was before COVID!

Clement Yang

Sent From Lindsay West Kunz to the Board of Supervisors on 3/4/2022 7:47:34 PM

Dear Board of Supervisors,

Subject: Reopen JFK Drive

I fully support bicyclist and pedestrian safety. That's why I am asking you to reopen JFK Drive to how it was before COVID. It is closed all Sundays and half of the Saturdays every year, with ample bike lanes and pedestrian walkways each day of the week. We need to balance equity AND safety!

Lindsay West Kunz

Sent From David Ricaurte to the Board of Supervisors on 3/4/2022 7:42:34 PM

Dear Board of Supervisors,

Subject: JFK Drive

The 24/7 closure of JFK drive has left many people unable to access Golden Gate Park and its institutions. The current closure is for those who live close enough, have the money to pay for parking, or are able bodied enough to travel on foot or bicycle. We need to go back to the compromise that was struck and reopen JFK as it was before the pandemic!

David Ricaurte

Sent From George Heen to the Board of Supervisors on 3/4/2022 7:37:31 PM

Dear Board of Supervisors,

Subject: Reopen JFK Drive

I fully support bicyclist and pedestrian safety. That's why I am asking you to reopen JFK Drive to how it was before COVID. It is closed all Sundays and half of the Saturdays every year, with ample bike lanes and pedestrian walkways each day of the week. We need to balance equity AND safety!

George Heen

Sent From Timothy Raymond to the Board of Supervisors on 3/4/2022 7:24:43 PM

Dear Board of Supervisors,

Subject: Golden Gate Park

John F. Kennedy Drive must reopen. Keeping it closed will be a disaster for San Francisco's tourist industry. I urge you to support JFK Drive returning to the conditions pre-COVID, with all roadways open to vehicle traffic and street closures on Sundays and some Saturdays as it was before

Timothy Raymond

Sent From kelly malia to the Board of Supervisors on 3/4/2022 7:17:46 PM

Dear Board of Supervisors,

Subject: JFK Drive

The current closure of JFK Drive severely impacts people with disabilities, seniors, and communities not directly neighboring Golden Gate Park. As we emerge from COVID, it's time to reopen JFK Drive. Golden Gate Park belongs to the people of San Francisco, not just a few. I strongly encourage you to support JFK Drive returning to the conditions pre-COVID, with all roadways open to vehicle traffic and street closures on Sundays, holidays and Saturdays, 6 months of the year.

kelly malia

Sent From Maureen Kirwan to the Board of Supervisors on 3/4/2022 7:14:50 PM

Dear Board of Supervisors,

Subject: Reopen JFK Drive

I fully support bicyclist and pedestrian safety. That's why I am asking you to reopen JFK Drive to how it was before COVID. It is closed all Sundays and half of the Saturdays every year, with ample bike lanes and pedestrian walkways each day of the week. We need to balance equity AND safety!

Maureen Kirwan

Sent From Kenneth Muller to the Board of Supervisors on 3/4/2022 7:03:37 PM

Dear Board of Supervisors,

Subject: Reopen JFK

San Franciscans of all ages and abilities love Golden Gate Park. We all need access to the Park! JFK Drive should be reopened to the way it was before COVID.

Kenneth Muller

Sent From Maria Torre to the Board of Supervisors on 3/4/2022 6:55:32 PM

Dear Board of Supervisors,

Subject: JFK Drive

The 24/7 closure of JFK drive has left many people unable to access Golden Gate Park and its institutions. The current closure is for those who live close enough, have the money to pay for parking, or are able bodied enough to travel on foot or bicycle. We need to go back to the compromise that was struck and reopen JFK as it was before the pandemic!

Maria Torre

Sent From Harvey Garn to the Board of Supervisors on 3/4/2022 6:49:06 PM

Dear Board of Supervisors,

Subject: Reopen JFK

San Franciscans of all ages and abilities love Golden Gate Park. We all need access to the Park! JFK Drive should be reopened to the way it was before COVID.

Harvey Garn

Sent From Tana Smith to the Board of Supervisors on 3/4/2022 6:40:55 PM

Dear Board of Supervisors,

Subject: JFK

Ableism and gatekeeping have no place in San Francisco. The current closure of JFK Drive is unfortunately both of those things. The time for 'close first, ask questions later' is over. It is time to revert back to the compromise that was struck over a decade ago and restore access for all to Golden Gate Park.

Tana Smith

Sent From Loretta Witten to the Board of Supervisors on 3/4/2022 6:25:39 PM

Dear Board of Supervisors,

Subject: JFK Drive

The current closure of JFK Drive severely impacts people with disabilities, seniors, and communities not directly neighboring Golden Gate Park. As we emerge from COVID, it's time to reopen JFK Drive. Golden Gate Park belongs to the people of San Francisco, not just a few. I strongly encourage you to support JFK Drive returning to the conditions pre-COVID, with all roadways open to vehicle traffic and street closures on Sundays, holidays and Saturdays, 6 months of the year.

Loretta Witten

Sent From Dimitri Shikaloff to the Board of Supervisors on 3/4/2022 6:14:25 PM

Dear Board of Supervisors,

Subject: Golden Gate Park

It's time for John F. Kennedy Drive to reopen. Golden Gate Park is a critical open space that everyone should be able to visit. I urge you to support JFK Drive returning to the conditions pre-COVID, with all roadways open to vehicle traffic and street closures on Sundays and some Saturdays as it was before

Dimitri Shikaloff

Sent From Bonnie Levitt to the Board of Supervisors on 3/4/2022 6:11:01 PM

Dear Board of Supervisors,

Subject: JFK

A compromise for John F. Kennedy Drive was reached in 2007 that allowed all users of Golden Gate Park to share the roads. It is time to reopen JFK Drive back to the way it was before COVID. The select few that are the most vocal are doing us all a disservice that want a reasonable compromise. Please reopen JFK Drive like it was before COVID!

Bonnie Levitt

Sent From David OBrien to the Board of Supervisors on 3/4/2022 6:09:13 PM

Dear Board of Supervisors,

Subject: Reopen JFK

San Franciscans of all ages and abilities love Golden Gate Park. We all need access to the Park! JFK Drive should be reopened to the way it was before COVID.

David OBrien

Sent From Cordelia Duff to the Board of Supervisors on 3/4/2022 6:07:09 PM

Dear Board of Supervisors,

Subject: JFK Drive

The current closure of JFK Drive severely impacts people with disabilities, seniors, and communities not directly neighboring Golden Gate Park. As we emerge from COVID, it's time to reopen JFK Drive. Golden Gate Park belongs to the people of San Francisco, not just a few. I strongly encourage you to support JFK Drive returning to the conditions pre-COVID, with all roadways open to vehicle traffic and street closures on Sundays, holidays and Saturdays, 6 months of the year.

Cordelia Duff

Sent From Linda Kobayashi to the Board of Supervisors on 3/4/2022 6:05:34 PM

Dear Board of Supervisors,

Subject: JFK Drive

The current closure of JFK Drive severely impacts people with disabilities, seniors, and communities not directly neighboring Golden Gate Park. As we emerge from COVID, it's time to reopen JFK Drive. Golden Gate Park belongs to the people of San Francisco, not just a few. I strongly encourage you to support JFK Drive returning to the conditions pre-COVID, with all roadways open to vehicle traffic and street closures on Sundays, holidays and Saturdays, 6 months of the year.

Linda Kobayashi

Sent From Barry Baron to the Board of Supervisors on 3/4/2022 5:56:24 PM

Dear Board of Supervisors,

Subject: Please reopen JFK Drive

I urge you to support returning John F. Kennedy Drive to its pre-COVID conditions, with all roadways open to vehicle traffic and street closures on Sundays, holidays, and some Saturdays. I haven't been able to enjoy Golden Gate Park with JFK Drive closed 24/7. Everyone should be able to access Golden Gate Park. We need your voice on this issue!

Barry Baron

Sent From Sophia Myers to the Board of Supervisors on 3/4/2022 5:48:03 PM

Dear Board of Supervisors,

Subject: JFK drive

A compromise for John F. Kennedy Drive was reached in 2007 that allowed all users of Golden Gate Park to share the roads. It is time to reopen JFK Drive back to the way it was before COVID. The select few that are the most vocal are doing us all a disservice that want a reasonable compromise. Please reopen JFK Drive like it was before COVID!

Sophia Myers

Sent From Celeste Marty to the Board of Supervisors on 3/4/2022 5:39:43 PM

Dear Board of Supervisors,

Subject: JFK

Ableism and gatekeeping have no place in San Francisco. The current closure of JFK Drive is unfortunately both of those things. The time for 'close first, ask questions later' is over. It is time to revert back to the compromise that was struck over a decade ago and restore access for all to Golden Gate Park.

Celeste Marty

Sent From Stephanie Garcia to the Board of Supervisors on 3/4/2022 5:26:16 PM

Dear Board of Supervisors,

Subject: Golden Gate Park

It's time for John F. Kennedy Drive to reopen. Golden Gate Park is a critical open space that everyone should be able to visit. I urge you to support JFK Drive returning to the conditions pre-COVID, with all roadways open to vehicle traffic and street closures on Sundays and some Saturdays as it was before

Stephanie Garcia

Sent From Steven Post to the Board of Supervisors on 3/4/2022 5:20:54 PM

Dear Board of Supervisors,

Subject: Reopen JFK Drive

I fully support bicyclist and pedestrian safety. That's why I am asking you to reopen JFK Drive to how it was before COVID. It is closed all Sundays and half of the Saturdays every year, with ample bike lanes and pedestrian walkways each day of the week. We need to balance equity AND safety!

Steven Post

Sent From Andrew Rothschild to the Board of Supervisors on 3/4/2022 5:13:50 PM

Dear Board of Supervisors,

Subject: Reopen JFK Drive

I fully support bicyclist and pedestrian safety. That's why I am asking you to reopen JFK Drive to how it was before COVID. It is closed all Sundays and half of the Saturdays every year, with ample bike lanes and pedestrian walkways each day of the week. We need to balance equity AND safety!

Andrew Rothschild

Sent From Jocelyn Carter to the Board of Supervisors on 3/4/2022 5:11:44 PM

Dear Board of Supervisors,

Subject: Golden Gate Park

It's time for John F. Kennedy Drive to reopen. Golden Gate Park is a critical open space that everyone should be able to visit. I urge you to support JFK Drive returning to the conditions pre-COVID, with all roadways open to vehicle traffic and street closures on Sundays and some Saturdays as it was before

Jocelyn Carter

Sent From Kay Franklin to the Board of Supervisors on 3/4/2022 5:07:30 PM

Dear Board of Supervisors,

Subject: JFK Drive

The current closure of JFK Drive severely impacts people like me, a senior with two children with disabilities. It is difficult to manage to get three people near the different areas we would like to visit with JFK closed. Golden Gate Park has plenty of wide sidewalks and robust biking areas for people to use. It doesn't make sense to close down an important access point to many people in order to benefit a few who already have access to areas to walk and bike. The closure served its purpose during Covid; now it's time to open it back up for ALL the people of this city and our visitors. I strongly encourage you to support JFK Drive returning to its pre-COVID use.

Kay Franklin

Sent From Napon Woo to the Board of Supervisors on 3/4/2022 5:01:43 PM

Dear Board of Supervisors,

Subject: JFK Drive

The current closure of JFK Drive severely impacts people with disabilities, seniors, and communities not directly neighboring Golden Gate Park. As we emerge from COVID, it's time to reopen JFK Drive. Golden Gate Park belongs to the people of San Francisco, not just a few. I strongly encourage you to support JFK Drive returning to the conditions pre-COVID, with all roadways open to vehicle traffic and street closures on Sundays, holidays and Saturdays, 6 months of the year.

Napon Woo

Sent From Morgan Faulkner to the Board of Supervisors on 3/4/2022 5:00:51 PM

Dear Board of Supervisors,

Subject: JFK Drive

The 24/7 closure of JFK drive has left many people unable to access Golden Gate Park and its institutions. The current closure is for those who live close enough, have the money to pay for parking, or are able bodied enough to travel on foot or bicycle. We need to go back to the compromise that was struck and reopen JFK as it was before the pandemic!

Morgan Faulkner

Sent From Michael Lownie to the Board of Supervisors on 3/4/2022 4:56:39 PM

Dear Board of Supervisors,

Subject: JFK

A compromise for John F. Kennedy Drive was reached in 2007 that allowed all users of Golden Gate Park to share the roads. It is time to reopen JFK Drive back to the way it was before COVID. The select few that are the most vocal are doing us all a disservice that want a reasonable compromise. Please reopen JFK Drive like it was before COVID!

Michael Lownie

Sent From David Baker to the Board of Supervisors on 3/4/2022 4:55:36 PM

Dear Board of Supervisors,

Subject: Please reopen JFK Drive

I urge you to support returning John F. Kennedy Drive to its pre-COVID conditions, with all roadways open to vehicle traffic and street closures on Sundays, holidays, and some Saturdays. I haven't been able to enjoy Golden Gate Park with JFK Drive closed 24/7. Everyone should be able to access Golden Gate Park. We need your voice on this issue!

David Baker

Sent From Sean Garzee to the Board of Supervisors on 3/4/2022 4:53:33 PM

Dear Board of Supervisors,

Subject: JFK

A compromise for John F. Kennedy Drive was reached in 2007 that allowed all users of Golden Gate Park to share the roads. It is time to reopen JFK Drive back to the way it was before COVID. The select few that are the most vocal are doing us all a disservice that want a reasonable compromise. Please reopen JFK Drive like it was before COVID!

Sean Garzee

Sent From Dennis Vegas to the Board of Supervisors on 3/4/2022 4:53:22 PM

Dear Board of Supervisors,

Subject: Golden Gate Park

It's time for John F. Kennedy Drive to reopen. Golden Gate Park is a critical open space that everyone should be able to visit. I urge you to support JFK Drive returning to the conditions pre-COVID, with all roadways open to vehicle traffic and street closures on Sundays and some Saturdays as it was before

Dennis Vegas

Sent From Rosa Marquez to the Board of Supervisors on 3/4/2022 4:48:59 PM

Dear Board of Supervisors,

Subject: Golden Gate Park

It's time for John F. Kennedy Drive to reopen. Golden Gate Park is a critical open space that everyone should be able to visit. I urge you to support JFK Drive returning to the conditions pre-COVID, with all roadways open to vehicle traffic and street closures on Sundays and some Saturdays as it was before

Rosa Marquez

Sent From lorena torres to the Board of Supervisors on 3/4/2022 4:45:41 PM

Dear Board of Supervisors,

Subject: Golden Gate Park

All families from around the City deserve access to Golden Gate Park. We must reopen JFK Drive to make access to Golden Gate Park a reality. Not all can take public transportation or walk/bike to Golden Gate Park. Access isn't the same for everybody! JFK Drive should be open like it was pre-pandemic.

lorena torres

Sent From Eugene Loch to the Board of Supervisors on 3/4/2022 4:35:54 PM

Dear Board of Supervisors,

Subject: JFK Drive

The 24/7 closure of JFK drive has left many people unable to access Golden Gate Park and its institutions. The current closure is for those who live close enough, have the money to pay for parking, or are able bodied enough to travel on foot or bicycle. We need to go back to the compromise that was struck and reopen JFK as it was before the pandemic!

Eugene Loch

Sent From Geoffrey Noakes to the Board of Supervisors on 3/4/2022 4:35:19 PM

Dear Board of Supervisors,

Subject: JFK Drive

The 24/7 closure of JFK drive has left many people unable to access Golden Gate Park and its institutions. The current closure is for those who live close enough, have the money to pay for parking, or are able bodied enough to travel on foot or bicycle. We need to go back to the compromise that was struck and reopen JFK as it was before the pandemic!

Geoffrey Noakes

Sent From vesna kulenovic to the Board of Supervisors on 3/4/2022 4:33:12 PM

Dear Board of Supervisors,

Subject: JFK Drive

The 24/7 closure of JFK drive has left many people unable to access Golden Gate Park and its institutions. The current closure is for those who live close enough, have the money to pay for parking, or are able bodied enough to travel on foot or bicycle. We need to go back to the compromise that was struck and reopen JFK as it was before the pandemic!

vesna kulenovic

Sent From Alberto Vergara to the Board of Supervisors on 3/4/2022 4:12:03 PM

Dear Board of Supervisors,

Subject: Support a JFK Drive compromise!

I support a Golden Gate Park that is accessible to everyone. We all agree that bicyclists and pedestrians should have access to Golden Gate Park, but we need to balance that with access for everyone else. I urge you to restore access to Golden Gate Park as it was before the pandemic.

Alberto Vergara

Sent From Mary Christian to the Board of Supervisors on 3/4/2022 4:08:30 PM

Dear Board of Supervisors,

Subject: JFK

Ableism and gatekeeping have no place in San Francisco. The current closure of JFK Drive is unfortunately both of those things. The time for 'close first, ask questions later' is over. It is time to revert back to the compromise that was struck over a decade ago and restore access for all to Golden Gate Park.

Mary Christian

Sent From patricia warren to the Board of Supervisors on 3/4/2022 4:02:44 PM

Dear Board of Supervisors,

Subject: Reopen JFK

San Franciscans of all ages and abilities love Golden Gate Park. We all need access to the Park! JFK Drive should be reopened to the way it was before COVID.

patricia warren

Sent From Nicholas Setiawan to the Board of Supervisors on 3/4/2022 3:52:57 PM

Dear Board of Supervisors,

Subject: JFK Drive

The current closure of JFK Drive severely impacts people with disabilities, seniors, and communities not directly neighboring Golden Gate Park. As we emerge from COVID, it's time to reopen JFK Drive. Golden Gate Park belongs to the people of San Francisco, not just a few. I strongly encourage you to support JFK Drive returning to the conditions pre-COVID, with all roadways open to vehicle traffic and street closures on Sundays, holidays and Saturdays, 6 months of the year.

Nicholas Setiawan

Sent From Valerie Tulier to the Board of Supervisors on 3/4/2022 3:42:40 PM

Dear Board of Supervisors,

Subject: Reopen JFK

San Franciscans of all ages and abilities love Golden Gate Park. We all need access to the Park! JFK Drive should be reopened to the way it was before COVID.

Valerie Tulier

Sent From Mario Mendoza to the Board of Supervisors on 3/4/2022 3:37:44 PM

Dear Board of Supervisors,

Subject: Golden Gate Park

It's time for John F. Kennedy Drive to reopen. Golden Gate Park is a critical open space that everyone should be able to visit. I urge you to support JFK Drive returning to the conditions pre-COVID, with all roadways open to vehicle traffic and street closures on Sundays and some Saturdays as it was before

Mario Mendoza

Sent From William Rothmann to the Board of Supervisors on 3/4/2022 3:17:24 PM

Dear Board of Supervisors,

Subject: Reopen JFK

San Franciscans of all ages and abilities love Golden Gate Park. We all need access to the Park! JFK Drive should be reopened to the way it was before COVID.

William Rothmann

Sent From benson Ing to the Board of Supervisors on 3/4/2022 3:11:59 PM

Dear Board of Supervisors,

Subject: JFK

A compromise for John F. Kennedy Drive was reached in 2007 that allowed all users of Golden Gate Park to share the roads. It is time to reopen JFK Drive back to the way it was before COVID. The select few that are the most vocal are doing us all a disservice that want a reasonable compromise. Please reopen JFK Drive like it was before COVID!

benson Ing

Sent From Josie McGann to the Board of Supervisors on 3/4/2022 3:06:06 PM

Dear Board of Supervisors,

Subject: Please reopen JFK Drive

I urge you to support returning John F. Kennedy Drive to its pre-COVID conditions, with all roadways open to vehicle traffic and street closures on Sundays, holidays, and some Saturdays. I haven't been able to enjoy Golden Gate Park with JFK Drive closed 24/7. Everyone should be able to access Golden Gate Park. We need your voice on this issue!

Josie McGann

Sent From William MICHELS to the Board of Supervisors on 3/4/2022 2:50:46 PM

Dear Board of Supervisors,

Subject: JFK Drive

The 24/7 closure of JFK drive has left many people unable to access Golden Gate Park and its institutions. The current closure is for those who live close enough, have the money to pay for parking, or are able bodied enough to travel on foot or bicycle. We need to go back to the compromise that was struck and reopen JFK as it was before the pandemic!

William MICHELS

Sent From Leticia Marquez to the Board of Supervisors on 3/4/2022 2:28:13 PM

Dear Board of Supervisors,

Subject: Golden Gate Park

All families from around the City deserve access to Golden Gate Park. We must reopen JFK Drive to make access to Golden Gate Park a reality. Not all can take public transportation or walk/bike to Golden Gate Park. Access isn't the same for everybody! JFK Drive should be open like it was pre-pandemic.

Leticia Marquez

Sent From Ronald Leung to the Board of Supervisors on 3/4/2022 2:17:22 PM

Dear Board of Supervisors,

Subject: Golden Gate Park

It's time for John F. Kennedy Drive to reopen. Golden Gate Park is a critical open space that everyone should be able to visit. I urge you to support JFK Drive returning to the conditions pre-COVID, with all roadways open to vehicle traffic and street closures on Sundays and some Saturdays as it was before

Ronald Leung

Sent From Monica Ruiz to the Board of Supervisors on 3/4/2022 2:11:08 PM

Dear Board of Supervisors,

Subject: Reopen JFK

San Franciscans of all ages and abilities love Golden Gate Park. We all need access to the Park! JFK Drive should be reopened to the way it was before COVID.

Monica Ruiz

Sent From Patrick Brosnan to the Board of Supervisors on 3/4/2022 1:53:27 PM

Dear Board of Supervisors,

Subject: Golden Gate Park

All families from around the City deserve access to Golden Gate Park. We must reopen JFK Drive to make access to Golden Gate Park a reality. Not all can take public transportation or walk/bike to Golden Gate Park. Access isn't the same for everybody! JFK Drive should be open like it was pre-pandemic.

Patrick Brosnan

Sent From Gabriella Fonseca to the Board of Supervisors on 3/4/2022 1:43:04 PM

Dear Board of Supervisors,

Subject: Support a JFK Drive compromise!

I support a Golden Gate Park that is accessible to everyone. We all agree that bicyclists and pedestrians should have access to Golden Gate Park, but we need to balance that with access for everyone else. I urge you to restore access to Golden Gate Park as it was before the pandemic.

Gabriella Fonseca

Sent From Nancy Stoeckel to the Board of Supervisors on 3/4/2022 1:40:14 PM

Dear Board of Supervisors,

Subject: JFK

Ableism and gatekeeping have no place in San Francisco. The current closure of JFK Drive is unfortunately both of those things. The time for 'close first, ask questions later' is over. It is time to revert back to the compromise that was struck over a decade ago and restore access for all to Golden Gate Park.

Nancy Stoeckel

Sent From christina torres to the Board of Supervisors on 3/4/2022 1:25:34 PM

Dear Board of Supervisors,

Subject: JFK

Ableism and gatekeeping have no place in San Francisco. The current closure of JFK Drive is unfortunately both of those things. The time for 'close first, ask questions later' is over. It is time to revert back to the compromise that was struck over a decade ago and restore access for all to Golden Gate Park.

christina torres

Sent From G Jacinto to the Board of Supervisors on 3/4/2022 1:22:08 PM

Dear Board of Supervisors,

Subject: JFK

A compromise for John F. Kennedy Drive was reached in 2007 that allowed all users of Golden Gate Park to share the roads. It is time to reopen JFK Drive back to the way it was before COVID. The select few that are the most vocal are doing us all a disservice that want a reasonable compromise. Please reopen JFK Drive like it was before COVID!

G Jacinto

Sent From Trishna Pandya to the Board of Supervisors on 3/4/2022 12:56:32 PM

Dear Board of Supervisors,

Subject: Please reopen JFK Drive

I urge you to support returning John F. Kennedy Drive to its pre-COVID conditions, with all roadways open to vehicle traffic and street closures on Sundays, holidays, and some Saturdays. I haven't been able to enjoy Golden Gate Park with JFK Drive closed 24/7. Everyone should be able to access Golden Gate Park. We need your voice on this issue!

Trishna Pandya

Sent From Jie Lei to the Board of Supervisors on 3/4/2022 12:35:04 PM

Dear Board of Supervisors,

Subject: Reopen JFK

San Franciscans of all ages and abilities love Golden Gate Park. We all need access to the Park! JFK Drive should be reopened to the way it was before COVID.

Jie Lei

Sent From Phelicia Jones to the Board of Supervisors on 3/4/2022 12:06:20 PM

Dear Board of Supervisors,

Subject: JFK Drive

The current closure of JFK Drive severely impacts people with disabilities, seniors, and communities not directly neighboring Golden Gate Park. As we emerge from COVID, it's time to reopen JFK Drive. Golden Gate Park belongs to the people of San Francisco, not just a few. I strongly encourage you to support JFK Drive returning to the conditions pre-COVID, with all roadways open to vehicle traffic and street closures on Sundays, holidays and Saturdays, 6 months of the year.

Phelicia Jones

Sent From Marina Bianchi to the Board of Supervisors on 3/4/2022 11:37:18 AM

Dear Board of Supervisors,

Subject: JFK Drive

JFK has become the land of the bicycle, disadvantaging pedestrians and disabled people. I work at the de young museum, and I cross the street with much more apprehension than if there were cars because of zipping bikes that are aggressively riding and you can't hear or see very well. Somehow I am the one that needs to pay attention to them, instead of viceversa. I also see a great number of disabled people at the museum that are really disadvantaged by the closure. The current closure of JFK Drive severely impacts people with disabilities, seniors, and communities not directly neighboring Please reopen JFK Drive keeping street closures on Sundays and holidays

Marina Bianchi

Sent From Lori Justman to the Board of Supervisors on 3/4/2022 10:16:34 AM

Dear Board of Supervisors,

Subject: Reopen JFK Drive

I fully support bicyclist and pedestrian safety. That's why I am asking you to reopen JFK Drive to how it was before COVID. It is closed all Sundays and half of the Saturdays every year, with ample bike lanes and pedestrian walkways each day of the week. We need to balance equity AND safety!

Lori Justman

Sent From Regan Stuart-Killion to the Board of Supervisors on 3/4/2022 8:48:49 AM

Dear Board of Supervisors,

Subject: Support a JFK Drive compromise!

I support a Golden Gate Park that is accessible to everyone. We all agree that bicyclists and pedestrians should have access to Golden Gate Park, but we need to balance that with access for everyone else. I urge you to restore access to Golden Gate Park as it was before the pandemic.

Regan Stuart-Killion

Sent From Jyoti Singh to the Board of Supervisors on 3/4/2022 8:39:08 AM

Dear Board of Supervisors,

Subject: Please reopen JFK Drive

I urge you to support returning John F. Kennedy Drive to its pre-COVID conditions, with all roadways open to vehicle traffic and street closures on Sundays, holidays, and some Saturdays. I haven't been able to enjoy Golden Gate Park with JFK Drive closed 24/7. Everyone should be able to access Golden Gate Park. We need your voice on this issue!

Jyoti Singh

Sent From Doris Andrews to the Board of Supervisors on 3/4/2022 5:29:49 AM

Dear Board of Supervisors,

Subject: JFK Drive

The current closure of JFK Drive severely impacts people with disabilities, seniors, and communities not directly neighboring Golden Gate Park. As we emerge from COVID, it's time to reopen JFK Drive. Golden Gate Park belongs to the people of San Francisco, not just a few. I strongly encourage you to support JFK Drive returning to the conditions pre-COVID, with all roadways open to vehicle traffic and street closures on Sundays, holidays and Saturdays, 6 months of the year.

Doris Andrews

Sent From Maria Gestuvo to the Board of Supervisors on 3/4/2022 12:22:11 AM

Dear Board of Supervisors,

Subject: Support a JFK Drive compromise!

I support a Golden Gate Park that is accessible to everyone. We all agree that bicyclists and pedestrians should have access to Golden Gate Park, but we need to balance that with access for everyone else. I urge you to restore access to Golden Gate Park as it was before the pandemic.

Maria Gestuvo

Sent From Nancy McAuliffe to the Board of Supervisors on 3/3/2022 10:24:04 PM

Dear Board of Supervisors,

Subject: JFK

Ableism and gatekeeping have no place in San Francisco. The current closure of JFK Drive is unfortunately both of those things. The time for 'close first, ask questions later' is over. It is time to revert back to the compromise that was struck over a decade ago and restore access for all to Golden Gate Park.

Nancy McAuliffe

Sent From Chenah Ruoho to the Board of Supervisors on 3/3/2022 10:12:18 PM

Dear Board of Supervisors,

Subject: Please reopen JFK Drive/And the Great Highway

I urge you to support returning John F. Kennedy Drive to its pre-COVID conditions, with all roadways open to vehicle traffic and street closures on Sundays, holidays, and some Saturdays. I haven't been able to enjoy Golden Gate Park with JFK Drive closed 24/7. Everyone should be able to access Golden Gate Park. We need your voice on this issue! If you need to shut down all the roads then perhaps you should not live in SF. It makes it hard for all vehicles for people who work go to school emergency vehicles and public transit. If you need to close all the roads go back to living in the suburbs!!!! NOT IN SAN FRANCISCO!! We have major freeways and highways that pass through this city. All these closers do not make sense with all the events that will return and all the people that live and work here. This is not a city just for those who want to walk and play in the park. WAKE UP CITY COUNSEL and SUPERVISORS!! STOP THE INSANITY!!!

Chenah Ruoho

Sent From Kathleen Murphy to the Board of Supervisors on 3/3/2022 10:05:26 PM

Dear Board of Supervisors,

Subject: Reopen JFK

San Franciscans of all ages and abilities love Golden Gate Park. We all need access to the Park! JFK Drive should be reopened to the way it was before COVID.

Kathleen Murphy

Sent From Roberta Coleman to the Board of Supervisors on 3/3/2022 9:37:54 PM

Dear Board of Supervisors,

Subject: Golden Gate Park

It's time for John F. Kennedy Drive to reopen. Golden Gate Park is a critical open space that everyone should be able to visit. I urge you to support JFK Drive returning to the conditions pre-COVID, with all roadways open to vehicle traffic and street closures on Sundays and some Saturdays as it was before

Roberta Coleman

Sent From Kaye Kennedy to the Board of Supervisors on 3/3/2022 9:32:18 PM

Dear Board of Supervisors,

Subject: Reopen JFK

San Franciscans of all ages and abilities love Golden Gate Park. We all need access to the Park! JFK Drive should be reopened to the way it was before COVID.

Kaye Kennedy

Sent From Liz Nguyen to the Board of Supervisors on 3/3/2022 9:31:00 PM

Dear Board of Supervisors,

Subject: Reopen JFK

San Franciscans of all ages and abilities love Golden Gate Park. We all need access to the Park! JFK Drive should be reopened to the way it was before COVID.

Liz Nguyen

Sent From Anne Donker to the Board of Supervisors on 3/3/2022 9:24:05 PM

Dear Board of Supervisors,

Subject: JFK

A compromise for John F. Kennedy Drive was reached in 2007 that allowed all users of Golden Gate Park to share the roads. It is time to reopen JFK Drive back to the way it was before COVID. The select few that are the most vocal are doing us all a disservice that want a reasonable compromise. Please reopen JFK Drive like it was before COVID!

Anne Donker

Sent From Frank Quon to the Board of Supervisors on 3/3/2022 9:19:46 PM

Dear Board of Supervisors,

Subject: Please reopen JFK Drive

I urge you to support returning John F. Kennedy Drive to its pre-COVID conditions, with all roadways open to vehicle traffic and street closures on Sundays, holidays, and some Saturdays. I haven't been able to enjoy Golden Gate Park with JFK Drive closed 24/7. Everyone should be able to access Golden Gate Park. We need your voice on this issue!

Frank Quon

Sent From Diane Quintana to the Board of Supervisors on 3/3/2022 9:19:21 PM

Dear Board of Supervisors,

Subject: Reopen JFK

San Franciscans of all ages and abilities love Golden Gate Park. We all need access to the Park! JFK Drive should be reopened to the way it was before COVID.

Diane Quintana

Sent From Lily Mok to the Board of Supervisors on 3/3/2022 9:17:00 PM

Dear Board of Supervisors,

Subject: Please reopen JFK Drive

I urge you to support returning John F. Kennedy Drive to its pre-COVID conditions, with all roadways open to vehicle traffic and street closures on Sundays, holidays, and some Saturdays. I haven't been able to enjoy Golden Gate Park with JFK Drive closed 24/7. Everyone should be able to access Golden Gate Park. We need your voice on this issue!

Lily Mok

Sent From Sharon Chen to the Board of Supervisors on 3/3/2022 9:12:32 PM

Dear Board of Supervisors,

Subject: Golden Gate Park

It's time for John F. Kennedy Drive to reopen. Golden Gate Park is a critical open space that everyone should be able to visit. I urge you to support JFK Drive returning to the conditions pre-COVID, with all roadways open to vehicle traffic and street closures on Sundays and some Saturdays as it was before

Sharon Chen

Sent From Diana Pirrone to the Board of Supervisors on 3/3/2022 9:04:08 PM

Dear Board of Supervisors,

Subject: Reopen JFK

San Franciscans of all ages and abilities love Golden Gate Park. We all need access to the Park! JFK Drive should be reopened to the way it was before COVID.

Diana Pirrone

Sent From Jane Vee to the Board of Supervisors on 3/3/2022 9:00:06 PM

Dear Board of Supervisors,

Subject: JFK Drive

The current closure of JFK Drive severely impacts people with disabilities, seniors, and communities not directly neighboring Golden Gate Park. As we emerge from COVID, it's time to reopen JFK Drive. Golden Gate Park belongs to the people of San Francisco, not just a few. I strongly encourage you to support JFK Drive returning to the conditions pre-COVID, with all roadways open to vehicle traffic and street closures on Sundays, holidays and Saturdays, 6 months of the year.

Jane Vee

Sent From Linda Lawrence to the Board of Supervisors on 3/3/2022 8:45:10 PM

Dear Board of Supervisors,

Subject: Reopen JFK

San Franciscans of all ages and abilities love Golden Gate Park. We all need access to the Park! JFK Drive should be reopened to the way it was before COVID.

Linda Lawrence

Sent From Beate Boulton to the Board of Supervisors on 3/3/2022 8:37:29 PM

Dear Board of Supervisors,

Subject: Please reopen JFK Drive

I urge you to support returning John F. Kennedy Drive to its pre-COVID conditions, with all roadways open to vehicle traffic and street closures on Sundays, holidays, and some Saturdays. I haven't been able to enjoy Golden Gate Park with JFK Drive closed 24/7. Everyone should be able to access Golden Gate Park. We need your voice on this issue!

Beate Boulton

Sent From Vincent Wong to the Board of Supervisors on 3/3/2022 8:27:22 PM

Dear Board of Supervisors,

Subject: JFK Drive

When there is a medical need and the response time takes 5-8 minutes longer, you know why. Imagine if it's a family member. If the attractions, museums raise prices because lack of visitors, you know why. San Francisco is expensive as is and with robberies and car breackins, this city is moving in the wrong direction. The 24/7 closure of JFK drive has left many people unable to access Golden Gate Park and its institutions. The current closure is for those who live close enough, have the money to pay for parking, or are able bodied enough to travel on foot or bicycle. We need to go back to the compromise that was struck and reopen JFK as it was before the pandemic!

Vincent Wong

Sent From Jyoti Singh to the Board of Supervisors on 3/3/2022 8:23:59 PM

Dear Board of Supervisors,

Subject: Golden Gate Park

I have been faculty at UCSF School of Dentistry since 2001. A lot has changed, I have become disabled, though still working. Not being able to drive and park close by or on Martin Luther King Drive makes my well being and enjoyment pitiful. Kindly consider opening it. All families from around the City deserve access to Golden Gate Park. We must reopen JFK Drive to make access to Golden Gate Park a reality. Not all can take public transportation or walk/bike to Golden Gate Park. Access isn't the same for everybody! JFK Drive should be open like it was pre-pandemic.

Jyoti Singh

Sent From Marilyn Dempster to the Board of Supervisors on 3/3/2022 8:22:33 PM

Dear Board of Supervisors,

Subject: Golden Gate Park

It's time for John F. Kennedy Drive to reopen. Golden Gate Park is a critical open space that everyone should be able to visit. I urge you to support JFK Drive returning to the conditions pre-COVID, with all roadways open to vehicle traffic and street closures on Sundays and some Saturdays as it was before

Marilyn Dempster

Sent From Cynthia Manis to the Board of Supervisors on 3/3/2022 8:19:13 PM

Dear Board of Supervisors,

Subject: JFK

A compromise for John F. Kennedy Drive was reached in 2007 that allowed all users of Golden Gate Park to share the roads. It is time to reopen JFK Drive back to the way it was before COVID. The select few that are the most vocal are doing us all a disservice that want a reasonable compromise. Please reopen JFK Drive like it was before COVID!

Cynthia Manis

Sent From Marino Tablante to the Board of Supervisors on 3/3/2022 8:17:39 PM

Dear Board of Supervisors,

Subject: JFK

A compromise for John F. Kennedy Drive was reached in 2007 that allowed all users of Golden Gate Park to share the roads. It is time to reopen JFK Drive back to the way it was before COVID. The select few that are the most vocal are doing us all a disservice that want a reasonable compromise. Please reopen JFK Drive like it was before COVID!

Marino Tablante

Sent From Peter Chiang to the Board of Supervisors on 3/3/2022 8:10:47 PM

Dear Board of Supervisors,

Subject: Golden Gate Park

All families from around the City deserve access to Golden Gate Park. We must reopen JFK Drive to make access to Golden Gate Park a reality. Not all can take public transportation or walk/bike to Golden Gate Park. Access isn't the same for everybody! JFK Drive should be open like it was pre-pandemic.

Peter Chiang

Sent From Brian McCarthy to the Board of Supervisors on 3/3/2022 8:08:01 PM

Dear Board of Supervisors,

Subject: Golden Gate Park

It's time for John F. Kennedy Drive to reopen. Golden Gate Park is a critical open space that everyone should be able to visit. I urge you to support JFK Drive returning to the conditions pre-COVID, with all roadways open to vehicle traffic and street closures on Sundays and some Saturdays as it was before

Brian McCarthy

Sent From Laura Simmons to the Board of Supervisors on 3/3/2022 8:07:37 PM

Dear Board of Supervisors,

Subject: Golden Gate Park

All families from around the City deserve access to Golden Gate Park. We must reopen JFK Drive to make access to Golden Gate Park a reality. Not all can take public transportation or walk/bike to Golden Gate Park. Access isn't the same for everybody! JFK Drive should be open like it was pre-pandemic.

Laura Simmons

Sent From Cheryl Fagalnifin to the Board of Supervisors on 3/3/2022 7:41:39 PM

Dear Board of Supervisors,

Subject: Reopen JFK Drive

Golden Gate Park should be open and available to everyone! I fully support bicyclist and pedestrian safety. That's why I am asking you to reopen JFK Drive to how it was before COVID. It is closed all Sundays and half of the Saturdays every year, with ample bike lanes and pedestrian walkways each day of the week. We need to balance equity AND safety!

Cheryl Fagalnifin

Sent From Richard Bernal to the Board of Supervisors on 3/3/2022 7:36:41 PM

Dear Board of Supervisors,

Subject: JFK

Ableism and gatekeeping have no place in San Francisco. The current closure of JFK Drive is unfortunately both of those things. The time for 'close first, ask questions later' is over. It is time to revert back to the compromise that was struck over a decade ago and restore access for all to Golden Gate Park.

Richard Bernal

Sent From Nan Park to the Board of Supervisors on 3/3/2022 7:23:40 PM

Dear Board of Supervisors,

Subject: Golden Gate Park

All families from around the City deserve access to Golden Gate Park. We must reopen JFK Drive to make access to Golden Gate Park a reality. Not all can take public transportation or walk/bike to Golden Gate Park. Access isn't the same for everybody! JFK Drive should be open like it was pre-pandemic.

Nan Park

Sent From James Wilson to the Board of Supervisors on 3/3/2022 7:22:31 PM

Dear Board of Supervisors,

Subject: Golden Gate Park

All families from around the City deserve access to Golden Gate Park. We must reopen JFK Drive to make access to Golden Gate Park a reality. Not all can take public transportation or walk/bike to Golden Gate Park. Access isn't the same for everybody! JFK Drive should be open like it was pre-pandemic.

James Wilson

Sent From Nicholas Economides to the Board of Supervisors on 3/3/2022 7:04:32 PM

Dear Board of Supervisors,

Subject: Please reopen JFK Drive

I urge you to support returning John F. Kennedy Drive to its pre-COVID conditions, with all roadways open to vehicle traffic and street closures on Sundays, holidays, and some Saturdays. I haven't been able to enjoy Golden Gate Park with JFK Drive closed 24/7. Everyone should be able to access Golden Gate Park. We need your voice on this issue!

Nicholas Economides

Sent From Thomas Purcell to the Board of Supervisors on 3/3/2022 7:03:49 PM

Dear Board of Supervisors,

Subject: JFK Drive

The current closure of JFK Drive severely impacts people with disabilities, seniors, and communities not directly neighboring Golden Gate Park. As we emerge from COVID, it's time to reopen JFK Drive. Golden Gate Park belongs to the people of San Francisco, not just a few. I strongly encourage you to support JFK Drive returning to the conditions pre-COVID, with all roadways open to vehicle traffic and street closures on Sundays, holidays and Saturdays, 6 months of the year.

Thomas Purcell

Sent From Deborah MacLeod to the Board of Supervisors on 3/3/2022 6:57:17 PM

Dear Board of Supervisors,

Subject: Reopen JFK Drive

I fully support bicyclist and pedestrian safety. That's why I am asking you to reopen JFK Drive to how it was before COVID. It is closed all Sundays and half of the Saturdays every year, with ample bike lanes and pedestrian walkways each day of the week. We need to balance equity AND safety!

Deborah MacLeod

Sent From mike dubrall to the Board of Supervisors on 3/3/2022 6:54:16 PM

Dear Board of Supervisors,

Subject: Support a JFK Drive compromise!

I support a Golden Gate Park that is accessible to everyone. We all agree that bicyclists and pedestrians should have access to Golden Gate Park, but we need to balance that with access for everyone else. I urge you to restore access to Golden Gate Park as it was before the pandemic. Right now it is very difficult to take my grandchildren to the park, especially since my wife has mobility problems.

mike dubrall

Sent From Jerry Meisel to the Board of Supervisors on 3/3/2022 6:38:18 PM

Dear Board of Supervisors,

Subject: Please reopen JFK Drive

I urge you to support returning John F. Kennedy Drive to its pre-COVID conditions, with all roadways open to vehicle traffic and street closures on Sundays, holidays, and some Saturdays. I haven't been able to enjoy Golden Gate Park with JFK Drive closed 24/7. Everyone should be able to access Golden Gate Park. We need your voice on this issue!

Jerry Meisel

Sent From Angela Rollins to the Board of Supervisors on 3/3/2022 6:37:54 PM

Dear Board of Supervisors,

Subject: Reopen JFK Drive. Please, it is important for many to be able to use this path for to access areas

I fully support bicyclist and pedestrian safety. That's why I am asking you to reopen JFK Drive to how it was before COVID. It is closed all Sundays and half of the Saturdays every year, with ample bike lanes and pedestrian walkways each day of the week. We need to balance equity AND safety!

Angela Rollins

Sent From Nichole Decoteau to the Board of Supervisors on 3/3/2022 6:37:47 PM

Dear Board of Supervisors,

Subject: Reopen JFK

San Franciscans of all ages and abilities love Golden Gate Park. We all need access to the Park! JFK Drive should be reopened to the way it was before COVID.

Nichole Decoteau

Sent From Sue Mueller to the Board of Supervisors on 3/3/2022 6:18:12 PM

Dear Board of Supervisors,

Subject: JFK Drive

The 24/7 closure of JFK drive has left many people unable to access Golden Gate Park and its institutions. The current closure is for those who live close enough, have the money to pay for parking, or are able bodied enough to travel on foot or bicycle. We need to go back to the compromise that was struck and reopen JFK as it was before the pandemic!

Sue Mueller

Sent From Maxine Powell to the Board of Supervisors on 3/3/2022 6:02:08 PM

Dear Board of Supervisors,

Subject: Golden Gate Park

All families from around the City deserve access to Golden Gate Park. We must reopen JFK Drive to make access to Golden Gate Park a reality. Not all can take public transportation or walk/bike to Golden Gate Park. Access isn't the same for everybody! JFK Drive should be open like it was pre-pandemic.

Maxine Powell

Sent From Ana Bate to the Board of Supervisors on 3/3/2022 5:59:14 PM

Dear Board of Supervisors,

Subject: Golden Gate

All families from around the City deserve access to Golden Gate Park. We must reopen JFK Drive to make access to Golden Gate Park a reality. Not all can take public transportation or walk/bike to Golden Gate Park. Access isn't the same for everybody! JFK Drive should be open like it was pre-pandemic.

Ana Bate

Sent From Frances Chiu to the Board of Supervisors on 3/3/2022 5:53:59 PM

Dear Board of Supervisors,

Subject: JFK Drive

The 24/7 closure of JFK drive has left many people unable to access Golden Gate Park and its institutions. The current closure is for those who live close enough, have the money to pay for parking, or are able bodied enough to travel on foot or bicycle. We need to go back to the compromise that was struck and reopen JFK as it was before the pandemic!

Frances Chiu

Sent From Cristhiand Reyes to the Board of Supervisors on 3/3/2022 5:22:17 PM

Dear Board of Supervisors,

Subject: Golden Gate Park

All families from around the City deserve access to Golden Gate Park. We must reopen JFK Drive to make access to Golden Gate Park a reality. Not all can take public transportation or walk/bike to Golden Gate Park. Access isn't the same for everybody! JFK Drive should be open like it was pre-pandemic.

Cristhiand Reyes

Sent From BEVERLY MACK to the Board of Supervisors on 3/3/2022 5:21:01 PM

Dear Board of Supervisors,

Subject: Reopen JFK Drive

I fully support bicyclist and pedestrian safety. That's why I am asking you to reopen JFK Drive to how it was before COVID. It is closed all Sundays and half of the Saturdays every year, with ample bike lanes and pedestrian walkways each day of the week. We need to balance equity AND safety!

BEVERLY MACK

Sent From grace bacigalupi to the Board of Supervisors on 3/3/2022 5:18:33 PM

Dear Board of Supervisors,

Subject: Support a JFK Drive compromise!

I support a Golden Gate Park that is accessible to everyone. We all agree that bicyclists and pedestrians should have access to Golden Gate Park, but we need to balance that with access for everyone else. I urge you to restore access to Golden Gate Park as it was before the pandemic.

grace bacigalupi

Sent From Donna Crowder to the Board of Supervisors on 3/3/2022 5:06:07 PM

Dear Board of Supervisors,

Subject: JFK Drive

The 24/7 closure of JFK drive has left many people unable to access Golden Gate Park and its institutions. The current closure is for those who live close enough, have the money to pay for parking, or are able bodied enough to travel on foot or bicycle. We need to go back to the compromise that was struck and reopen JFK as it was before the pandemic!

Donna Crowder

Sent From JC Lee to the Board of Supervisors on 3/3/2022 5:02:17 PM

Dear Board of Supervisors,

Subject: JFK

Ableism and gatekeeping have no place in San Francisco. The current closure of JFK Drive is unfortunately both of those things. The time for 'close first, ask questions later' is over. It is time to revert back to the compromise that was struck over a decade ago and restore access for all to Golden Gate Park.

JC Lee

Sent From Jacqueline LeBrane to the Board of Supervisors on 3/3/2022 4:59:57 PM

Dear Board of Supervisors,

Subject: Support a JFK Drive compromise!

I support a Golden Gate Park that is accessible to everyone. We all agree that bicyclists and pedestrians should have access to Golden Gate Park, but we need to balance that with access for everyone else. I urge you to restore access to Golden Gate Park as it was before the pandemic.

Jacqueline LeBrane

Sent From David Stein to the Board of Supervisors on 3/3/2022 4:57:23 PM

Dear Board of Supervisors,

Subject: Reopen JFK Drive

I fully support bicyclist and pedestrian safety. That's why I am asking you to reopen JFK Drive to how it was before COVID. It is closed all Sundays and half of the Saturdays every year, with ample bike lanes and pedestrian walkways each day of the week. We need to balance equity AND safety!

David Stein

Sent From Marie Hitchcock to the Board of Supervisors on 3/3/2022 4:49:49 PM

Dear Board of Supervisors,

Subject: JFK Drive

The current closure of JFK Drive severely impacts people with disabilities, seniors, and communities not directly neighboring Golden Gate Park. As we emerge from COVID, it's time to reopen JFK Drive. Golden Gate Park belongs to the people of San Francisco, not just a few. I strongly encourage you to support JFK Drive returning to the conditions pre-COVID, with all roadways open to vehicle traffic and street closures on Sundays, holidays and Saturdays, 6 months of the year.

Marie Hitchcock

Sent From Frances Dunne to the Board of Supervisors on 3/3/2022 4:33:53 PM

Dear Board of Supervisors,

Subject: JFK Drive

The current closure of JFK Drive severely impacts people with disabilities, seniors, and communities not directly neighboring Golden Gate Park. As we emerge from COVID, it's time to reopen JFK Drive. Golden Gate Park belongs to the people of San Francisco, not just a few. I strongly encourage you to support JFK Drive returning to the conditions pre-COVID, with all roadways open to vehicle traffic and street closures on Sundays, holidays and Saturdays, 6 months of the year.

Frances Dunne

Sent From Cecilia Boyer to the Board of Supervisors on 3/3/2022 4:33:34 PM

Dear Board of Supervisors,

Subject: Please reopen JFK Drive

I urge you to support returning John F. Kennedy Drive to its pre-COVID conditions, with all roadways open to vehicle traffic and street closures on Sundays, holidays, and some Saturdays. I haven't been able to enjoy Golden Gate Park with JFK Drive closed 24/7. Everyone should be able to access Golden Gate Park. We need your voice on this issue!

Cecilia Boyer

Sent From Susan Hastings to the Board of Supervisors on 3/3/2022 4:27:30 PM

Dear Board of Supervisors,

Subject: JFK Drive

The 24/7 closure of JFK drive has left many people unable to access Golden Gate Park and its institutions. The current closure is for those who live close enough, have the money to pay for parking, or are able bodied enough to travel on foot or bicycle. I am handicapped, and it is very difficult. We need to go back to the compromise that was struck and reopen JFK as it was before the pandemic!

Susan Hastings

Sent From Fred Harrell to the Board of Supervisors on 3/3/2022 3:47:12 PM

Dear Board of Supervisors,

Subject: Golden Gate Park

All families from around the City deserve access to Golden Gate Park. We must reopen JFK Drive to make access to Golden Gate Park a reality. Not all can take public transportation or walk/bike to Golden Gate Park. Access isn't the same for everybody! JFK Drive should be open like it was pre-pandemic.

Fred Harrell

Sent From joe bertolucci to the Board of Supervisors on 3/3/2022 3:44:31 PM

Dear Board of Supervisors,

Subject: Reopen JFK

San Franciscans of all ages and abilities love Golden Gate Park. We all need access to the Park! JFK Drive should be reopened to the way it was before COVID.

joe bertolucci

Sent From Gulden Yazgan to the Board of Supervisors on 3/3/2022 3:39:59 PM

Dear Board of Supervisors,

Subject: Golden Gate Park

It's time for John F. Kennedy Drive to reopen. Golden Gate Park is a critical open space that everyone should be able to visit. I urge you to support JFK Drive returning to the conditions pre-COVID, with all roadways open to vehicle traffic and street closures on Sundays and some Saturdays as it was before

Gulden Yazgan

Sent From Alissa Anderson to the Board of Supervisors on 3/3/2022 3:33:29 PM

Dear Board of Supervisors,

Subject: Reopen JFK Drive

I'm a local small business owner and support bicyclist and pedestrian safety. That's why I am asking you to reopen JFK Drive to how it was before COVID. It is closed all Sundays and half of the Saturdays every year, with ample bike lanes and pedestrian walkways each day of the week. We need to balance equity AND safety!

Alissa Anderson

Sent From Tony Granieri to the Board of Supervisors on 3/3/2022 3:23:54 PM

Dear Board of Supervisors,

Subject: JFK

A compromise for John F. Kennedy Drive was reached in 2007 that allowed all users of Golden Gate Park to share the roads. It is time to reopen JFK Drive back to the way it was before COVID. The select few that are the most vocal are doing us all a disservice that want a reasonable compromise. Please reopen JFK Drive like it was before COVID!

Tony Granieri

Sent From Clarence Cummings to the Board of Supervisors on 3/3/2022 3:17:21 PM

Dear Board of Supervisors,

Subject: Golden Gate Park

It's time for John F. Kennedy Drive to reopen. Golden Gate Park is a critical open space that everyone should be able to visit. I urge you to support JFK Drive returning to the conditions pre-COVID, with all roadways open to vehicle traffic and street closures on Sundays and some Saturdays as it was before

Clarence Cummings

Sent From Lori Cockerill to the Board of Supervisors on 3/3/2022 2:59:32 PM

Dear Board of Supervisors,

Subject: JFK Drive

The 24/7 closure of JFK drive has left many people unable to access Golden Gate Park and its institutions. The current closure is for those who live close enough, have the money to pay for parking, or are able bodied enough to travel on foot or bicycle. We need to go back to the compromise that was struck and reopen JFK as it was before the pandemic!

Lori Cockerill

Sent From Jennifer Drennan to the Board of Supervisors on 3/3/2022 1:34:26 PM

Dear Board of Supervisors,

Subject: JFK Drive

The current closure of JFK Drive severely impacts people with disabilities, seniors, and communities not directly neighboring Golden Gate Park. As we emerge from COVID, it's time to reopen JFK Drive. Golden Gate Park belongs to the people of San Francisco, not just a few. I strongly encourage you to support JFK Drive returning to the conditions pre-COVID, with all roadways open to vehicle traffic and street closures on Sundays, holidays and Saturdays, 6 months of the year.

Jennifer Drennan

Sent From Maureen Kelly to the Board of Supervisors on 3/3/2022 12:26:27 PM

Dear Board of Supervisors,

Subject: Golden Gate Park

All families from around the City deserve access to Golden Gate Park. We must reopen JFK Drive to make access to Golden Gate Park a reality. Not all can take public transportation or walk/bike to Golden Gate Park. Access isn't the same for everybody! JFK Drive should be open like it was pre-pandemic.

Maureen Kelly

Sent From Sheena Carrasco to the Board of Supervisors on 3/3/2022 9:09:06 AM

Dear Board of Supervisors,

Subject: Reopen JFK

San Franciscans of all ages and abilities love Golden Gate Park. We all need access to the Park! JFK Drive should be reopened to the way it was before COVID. SF has the most parks than any city. JFK was paid for by bonds so re open JFK now.

Sheena Carrasco

Sent From Oscar Lepe to the Board of Supervisors on 3/3/2022 9:06:49 AM

Dear Board of Supervisors,

Subject: Golden Gate Park

All families from around the City deserve access to Golden Gate Park. We must reopen JFK Drive to make access to Golden Gate Park a reality. Not all can take public transportation or walk/bike to Golden Gate Park. Access isn't the same for everybody! JFK Drive should be open like it was pre-pandemic.

Oscar Lepe

Sent From Eric Boice to the Board of Supervisors on 3/3/2022 8:55:15 AM

Dear Board of Supervisors,

Subject: JFK

A compromise for John F. Kennedy Drive was reached in 2007 that allowed all users of Golden Gate Park to share the roads. It is time to reopen JFK Drive back to the way it was before COVID. The select few that are the most vocal are doing us all a disservice that want a reasonable compromise. Please reopen JFK Drive like it was before COVID!

Eric Boice

Sent From Charles Lee to the Board of Supervisors on 3/3/2022 6:40:17 AM

Dear Board of Supervisors,

Subject: JFK Drive

The current closure of JFK Drive severely impacts people with disabilities, seniors, and communities not directly neighboring Golden Gate Park. As we emerge from COVID, it's time to reopen JFK Drive. Golden Gate Park belongs to the people of San Francisco, not just a few. I strongly encourage you to support JFK Drive returning to the conditions pre-COVID, with all roadways open to vehicle traffic and street closures on Sundays, holidays and Saturdays, 6 months of the year.

Charles Lee

Sent From Parry Wolfe to the Board of Supervisors on 3/3/2022 3:25:24 AM

Dear Board of Supervisors,

Subject: Reopen JFK

San Franciscans of all ages and abilities love Golden Gate Park. We all need access to the Park! JFK Drive should be reopened to the way it was before COVID.

Parry Wolfe

Sent From Beverly Hedde to the Board of Supervisors on 3/3/2022 3:11:08 AM

Dear Board of Supervisors,

Subject: Reopen JFK Drive

I fully support bicyclist and pedestrian safety. That's why I am asking you to reopen JFK Drive to how it was before COVID. It is closed all Sundays and half of the Saturdays every year, with ample bike lanes and pedestrian walkways each day of the week. We need to balance equity AND safety!

Beverly Hedde

Sent From Mary Jasinski to the Board of Supervisors on 3/2/2022 9:55:58 PM

Dear Board of Supervisors,

Subject: JFK Drive

The 24/7 closure of JFK drive has left many people unable to access Golden Gate Park and its institutions. The current closure is for those who live close enough, have the money to pay for parking, or are able bodied enough to travel on foot or bicycle. We need to go back to the compromise that was struck and reopen JFK as it was before the pandemic!

Mary Jasinski

Sent From Cornelius Nilmeier to the Board of Supervisors on 3/2/2022 8:05:58 PM

Dear Board of Supervisors,

Subject: Please reopen JFK Drive

I urge you to support returning John F. Kennedy Drive to its pre-COVID conditions, with all roadways open to vehicle traffic and street closures on Sundays, holidays, and some Saturdays. I haven't been able to enjoy Golden Gate Park with JFK Drive closed 24/7. Everyone should be able to access Golden Gate Park. We need your voice on this issue!

Cornelius Nilmeier

Sent From Rick Peloquin to the Board of Supervisors on 3/2/2022 6:48:46 PM

Dear Board of Supervisors,

Subject: Support a JFK Drive compromise!

I support a Golden Gate Park that is accessible to everyone. We all agree that bicyclists and pedestrians should have access to Golden Gate Park, but we need to balance that with access for everyone else. I urge you to restore access to Golden Gate Park as it was before the pandemic. It's time to open it up as intended, for everyone to enjoy, not just for those who want their own personal play ground!! People come from all over to experience the Beauty of our Park, not a playground.

Rick Peloquin

Sent From Karen Smith to the Board of Supervisors on 3/2/2022 6:17:43 PM

Dear Board of Supervisors,

Subject: Golden Gate Park

It's time for John F. Kennedy Drive to reopen. Golden Gate Park is a critical open space that everyone should be able to visit. I urge you to support JFK Drive returning to the conditions pre-COVID, with all roadways open to vehicle traffic and street closures on Sundays and some Saturdays as it was before

Karen Smith

Sent From Thomas Jones to the Board of Supervisors on 3/2/2022 5:54:35 PM

Dear Board of Supervisors,

Subject: Golden Gate Park

It's time for John F. Kennedy Drive to reopen. Golden Gate Park is a critical open space that everyone should be able to visit. I urge you to support JFK Drive returning to the conditions pre-COVID, with all roadways open to vehicle traffic and street closures on Sundays and some Saturdays as it was before

Thomas Jones

Sent From Nira Wong to the Board of Supervisors on 3/2/2022 5:49:52 PM

Dear Board of Supervisors,

Subject: Reopen JFK Drive!!!

Ableism and gatekeeping have no place in San Francisco. The current closure of JFK Drive is unfortunately both of those things. The time for 'close first, ask questions later' is over. It is time to revert back to the compromise that was struck over a decade ago and restore access for all to Golden Gate Park.

Nira Wong

Sent From Ester Hernandez to the Board of Supervisors on 3/2/2022 5:46:40 PM

Dear Board of Supervisors,

Subject: Golden Gate Park

All families from around the City deserve access to Golden Gate Park. We must reopen JFK Drive to make access to Golden Gate Park a reality. Not all can take public transportation or walk/bike to Golden Gate Park. Access isn't the same for everybody! JFK Drive should be open like it was pre-pandemic.

Ester Hernandez

Sent From Carrie O'Brien to the Board of Supervisors on 3/2/2022 5:45:18 PM

Dear Board of Supervisors,

Subject: Reopen JFK Drive

I fully support bicyclist and pedestrian safety. That's why I am asking you to reopen JFK Drive to how it was before COVID. It is closed all Sundays and half of the Saturdays every year, with ample bike lanes and pedestrian walkways each day of the week. We need to balance equity AND safety!

Carrie O'Brien

Sent From Jeffrey Roos to the Board of Supervisors on 3/2/2022 5:44:01 PM

Dear Board of Supervisors,

Subject: Golden Gate Park

It's time for John F. Kennedy Drive to reopen. Golden Gate Park is a critical open space that everyone should be able to visit. I urge you to support JFK Drive returning to the conditions pre-COVID, with all roadways open to vehicle traffic and street closures on Sundays and some Saturdays as it was before

Jeffrey Roos

Sent From Cynthia Shiraev to the Board of Supervisors on 3/2/2022 5:26:55 PM

Dear Board of Supervisors,

Subject: Support a JFK Drive compromise!

I support a Golden Gate Park that is accessible to everyone. We all agree that bicyclists and pedestrians should have access to Golden Gate Park, but we need to balance that with access for everyone else. I urge you to restore access to Golden Gate Park as it was before the pandemic.

Cynthia Shiraev

Sent From Gregory Quintana to the Board of Supervisors on 3/2/2022 5:26:36 PM

Dear Board of Supervisors,

Subject: Support a JFK Drive compromise!

I support a Golden Gate Park that is accessible to everyone. We all agree that bicyclists and pedestrians should have access to Golden Gate Park, but we need to balance that with access for everyone else. I urge you to restore access to Golden Gate Park as it was before the pandemic.

Gregory Quintana

Sent From Anatoliy Kalika to the Board of Supervisors on 3/2/2022 5:18:50 PM

Dear Board of Supervisors,

Subject: JFK Drive

The current closure of JFK Drive severely impacts people with disabilities, seniors, and communities not directly neighboring Golden Gate Park. As we emerge from COVID, it's time to reopen JFK Drive. Golden Gate Park belongs to the people of San Francisco, not just a few. I strongly encourage you to support JFK Drive returning to the conditions pre-COVID, with all roadways open to vehicle traffic and street closures on Sundays, holidays and Saturdays, 6 months of the year.

Anatoliy Kalika

Sent From Steve McKibbin to the Board of Supervisors on 3/2/2022 5:06:41 PM

Dear Board of Supervisors,

Subject: JFK Drive

The 24/7 closure of JFK drive has left many people unable to access Golden Gate Park and its institutions. The current closure is for those who live close enough, have the money to pay for parking, or are able bodied enough to travel on foot or bicycle. We need to go back to the compromise that was struck and reopen JFK as it was before the pandemic!

Steve McKibbin

Sent From Eddy Sapiro to the Board of Supervisors on 3/2/2022 5:05:58 PM

Dear Board of Supervisors,

Subject: JFK

Ableism and gatekeeping have no place in San Francisco. The current closure of JFK Drive is unfortunately both of those things. The time for 'close first, ask questions later' is over. It is time to revert back to the compromise that was struck over a decade ago and restore access for all to Golden Gate Park.

Eddy Sapiro

Sent From Marr Akers to the Board of Supervisors on 3/2/2022 5:05:27 PM

Dear Board of Supervisors,

Subject: JFK

Ableism and gatekeeping have no place in San Francisco. The current closure of JFK Drive is unfortunately both of those things. The time for 'close first, ask questions later' is over. It is time to revert back to the compromise that was struck over a decade ago and restore access for all to Golden Gate Park.

Marr Akers

Sent From Margaret Castro to the Board of Supervisors on 3/2/2022 5:00:26 PM

Dear Board of Supervisors,

Subject: Support a JFK Drive compromise!

I support a Golden Gate Park that is accessible to everyone. We all agree that bicyclists and pedestrians should have access to Golden Gate Park, but we need to balance that with access for everyone else. I urge you to restore access to Golden Gate Park as it was before the pandemic.

Margaret Castro

Sent From Larry Nelson to the Board of Supervisors on 3/2/2022 4:58:09 PM

Dear Board of Supervisors,

Subject: JFK AND Great Highway!

Ableism and gatekeeping have no place in San Francisco. The current closure of JFK Drive is unfortunately both of those things. The time for 'close first, ask questions later' is over. It is time to revert back to the compromise that was struck over a decade ago and restore access for all to Golden Gate Park.

Larry Nelson

Sent From Catherine Bae to the Board of Supervisors on 3/2/2022 4:49:53 PM

Dear Board of Supervisors,

Subject: Please reopen JFK Drive

I urge you to support returning John F. Kennedy Drive to its pre-COVID conditions, with all roadways open to vehicle traffic and street closures on Sundays, holidays, and some Saturdays. I haven't been able to enjoy Golden Gate Park with JFK Drive closed 24/7. Everyone should be able to access Golden Gate Park. We need your voice on this issue!

Catherine Bae

Sent From Thomas Ruiz to the Board of Supervisors on 3/2/2022 4:47:00 PM

Dear Board of Supervisors,

Subject: JFK

Ableism and gatekeeping have no place in San Francisco. The current closure of JFK Drive is unfortunately both of those things. The time for 'close first, ask questions later' is over. It is time to revert back to the compromise that was struck over a decade ago and restore access for all to Golden Gate Park.

Thomas Ruiz

Sent From Janice Sanz to the Board of Supervisors on 3/2/2022 4:41:52 PM

Dear Board of Supervisors,

Subject: Golden Gate Park

All families from around the City deserve access to Golden Gate Park. We must reopen JFK Drive to make access to Golden Gate Park a reality. Not all can take public transportation or walk/bike to Golden Gate Park. Access isn't the same for everybody! JFK Drive should be open like it was pre-pandemic.

Janice Sanz

Sent From Christina Drew to the Board of Supervisors on 3/2/2022 4:29:45 PM

Dear Board of Supervisors,

Subject: Golden Gate Park

It's time for John F. Kennedy Drive to reopen. Golden Gate Park is a critical open space that everyone should be able to visit. I urge you to support JFK Drive returning to the conditions pre-COVID, with all roadways open to vehicle traffic and street closures on Sundays and some Saturdays as it was before

Christina Drew

Sent From Kirby Ortiz de Montellano to the Board of Supervisors on 3/2/2022 4:01:24 PM

Dear Board of Supervisors,

Subject: JFK

Ableism and gatekeeping have no place in San Francisco. The current closure of JFK Drive is unfortunately both of those things. The time for 'close first, ask questions later' is over. It is time to revert back to the compromise that was struck over a decade ago and restore access for all to Golden Gate Park.

Kirby Ortiz de Montellano

Sent From John Mendoza to the Board of Supervisors on 3/2/2022 4:00:53 PM

Dear Board of Supervisors,

Subject: Reopen JFK Drive

I fully support bicyclist and pedestrian safety. That's why I am asking you to reopen JFK Drive to how it was before COVID. It is closed all Sundays and half of the Saturdays every year, with ample bike lanes and pedestrian walkways each day of the week. We need to balance equity AND safety!

John Mendoza

Sent From Wayne Woo to the Board of Supervisors on 3/2/2022 3:39:09 PM

Dear Board of Supervisors,

Subject: Reopen JFK

San Franciscans of all ages and abilities love Golden Gate Park. We all need access to the Park! JFK Drive should be reopened to the way it was before COVID.

Wayne Woo

Sent From Lance Machovsky to the Board of Supervisors on 3/2/2022 3:37:53 PM

Dear Board of Supervisors,

Subject: JFK

A compromise for John F. Kennedy Drive was reached in 2007 that allowed all users of Golden Gate Park to share the roads. It is time to reopen JFK Drive back to the way it was before COVID. The select few that are the most vocal are doing us all a disservice that want a reasonable compromise. Please reopen JFK Drive like it was before COVID!

Lance Machovsky

Sent From Cynthia Hom to the Board of Supervisors on 3/2/2022 3:36:32 PM

Dear Board of Supervisors,

Subject: JFK

Ableism and gatekeeping have no place in San Francisco. The current closure of JFK Drive is unfortunately both of those things. The time for 'close first, ask questions later' is over. It is time to revert back to the compromise that was struck over a decade ago and restore access for all to Golden Gate Park.

Cynthia Hom

Sent From Takeko Cox to the Board of Supervisors on 3/2/2022 3:34:07 PM

Dear Board of Supervisors,

Subject: Reopen JFK Drive

I fully support bicyclist and pedestrian safety. That's why I am asking you to reopen JFK Drive to how it was before COVID. It is closed all Sundays and half of the Saturdays every year, with ample bike lanes and pedestrian walkways each day of the week. We need to balance equity AND safety!

Takeko Cox

Sent From Mary Gwynn to the Board of Supervisors on 3/2/2022 3:29:28 PM

Dear Board of Supervisors,

Subject: Support a JFK Drive compromise!

I support a Golden Gate Park that is accessible to everyone. We all agree that bicyclists and pedestrians should have access to Golden Gate Park, but we need to balance that with access for everyone else. I urge you to restore access to Golden Gate Park as it was before the pandemic.

Mary Gwynn

Sent From Fred Oakes to the Board of Supervisors on 3/2/2022 3:18:31 PM

Dear Board of Supervisors,

Subject: Golden Gate Park

It's time for John F. Kennedy Drive to reopen. Golden Gate Park is a critical open space that everyone should be able to visit. I urge you to support JFK Drive returning to the conditions pre-COVID, with all roadways open to vehicle traffic and street closures on Sundays and some Saturdays as it was before

Fred Oakes

Sent From Cappy Larson to the Board of Supervisors on 3/2/2022 3:11:25 PM

Dear Board of Supervisors,

Subject: Golden Gate Park

All families from around the City deserve access to Golden Gate Park. We must reopen JFK Drive to make access to Golden Gate Park a reality. Not all can take public transportation or walk/bike to Golden Gate Park. Access isn't the same for everybody! JFK Drive should be open like it was pre-pandemic.

Cappy Larson

Sent From Anne Riley to the Board of Supervisors on 3/2/2022 2:43:42 PM

Dear Board of Supervisors,

Subject: Reopen JFK Drive

I fully support bicyclist and pedestrian safety. That's why I am asking you to reopen JFK Drive to how it was before COVID. It is closed all Sundays and half of the Saturdays every year, with ample bike lanes and pedestrian walkways each day of the week. We need to balance equity AND safety!

Anne Riley

Sent From rita grinsell to the Board of Supervisors on 3/2/2022 2:28:00 PM

Dear Board of Supervisors,

Subject: Golden Gate Park

All families from around the City deserve access to Golden Gate Park. We must reopen JFK Drive to make access to Golden Gate Park a reality. Not all can take public transportation or walk/bike to Golden Gate Park. Access isn't the same for everybody! JFK Drive should be open like it was pre-pandemic.

rita grinsell

Sent From Connie Fitzgerald to the Board of Supervisors on 3/2/2022 2:15:49 PM

Dear Board of Supervisors,

Subject: Golden Gate Park

All families from around the City deserve access to Golden Gate Park. We must reopen JFK Drive to make access to Golden Gate Park a reality. Not all can take public transportation or walk/bike to Golden Gate Park. Access isn't the same for everybody! JFK Drive should be open like it was pre-pandemic.

Connie Fitzgerald

Sent From Nicolai Rubtzoff to the Board of Supervisors on 3/2/2022 1:20:05 PM

Dear Board of Supervisors,

Subject: JFK Drive

The 24/7 closure of JFK drive has left many people unable to access Golden Gate Park and its institutions. The current closure is for those who live close enough, have the money to pay for parking, or are able bodied enough to travel on foot or bicycle. We need to go back to the compromise that was struck and reopen JFK as it was before the pandemic!

Nicolai Rubtzoff

Sent From Gabriel Vega to the Board of Supervisors on 3/2/2022 1:03:54 PM

Dear Board of Supervisors,

Subject: JFK Drive

The 24/7 closure of JFK drive has left many people unable to access Golden Gate Park and its institutions. The current closure is for those who live close enough, have the money to pay for parking, or are able bodied enough to travel on foot or bicycle. We need to go back to the compromise that was struck and reopen JFK as it was before the pandemic!

Gabriel Vega

Sent From Jesse Chan to the Board of Supervisors on 3/2/2022 1:03:28 PM

Dear Board of Supervisors,

Subject: JFK Drive

The 24/7 closure of JFK drive has left many people unable to access Golden Gate Park and its institutions. The current closure is for those who live close enough, have the money to pay for parking, or are able bodied enough to travel on foot or bicycle. We need to go back to the compromise that was struck and reopen JFK as it was before the pandemic!

Jesse Chan

Sent From Matthew C. Matthew C. Sheridan to the Board of Supervisors on 3/2/2022 12:55:36 PM

Dear Board of Supervisors,

Subject: JFK

A compromise for John F. Kennedy Drive was reached in 2007 that allowed all users of Golden Gate Park to share the roads. It is time to reopen JFK Drive back to the way it was before COVID. The select few that are the most vocal are doing us all a disservice that want a reasonable compromise. Please reopen JFK Drive like it was before COVID!

Matthew C. Matthew C. Sheridan

Sent From Denise Coleman to the Board of Supervisors on 3/2/2022 12:23:40 PM

Dear Board of Supervisors,

Subject: JFK Drive

The 24/7 closure of JFK drive has left many people unable to access Golden Gate Park and its institutions. The current closure is for those who live close enough, have the money to pay for parking, or are able bodied enough to travel on foot or bicycle. We need to go back to the compromise that was struck and reopen JFK as it was before the pandemic!

Denise Coleman

Sent From Ylunda Hamilton to the Board of Supervisors on 3/2/2022 11:12:20 AM

Dear Board of Supervisors,

Subject: JFK Drive reopen

The current closure of JFK Drive severely impacts people with disabilities, seniors, and communities not directly neighboring Golden Gate Park. As we emerge from COVID, it's time to reopen JFK Drive. Golden Gate Park belongs to the people of San Francisco, not just a few. I strongly encourage you to support JFK Drive returning to the conditions pre-COVID, with all roadways open to vehicle traffic and street closures on Sundays, holidays and Saturdays, 6 months of the year.

Ylunda Hamilton

Sent From Katherine Congdon to the Board of Supervisors on 3/2/2022 10:29:17 AM

Dear Board of Supervisors,

Subject: JFK Drive

The 24/7 closure of JFK drive has left many people unable to access Golden Gate Park and its institutions. The current closure is for those who live close enough, have the money to pay for parking, or are able bodied enough to travel on foot or bicycle. We need to go back to the compromise that was struck and reopen JFK as it was before the pandemic!

Katherine Congdon

Sent From Robert Clarke to the Board of Supervisors on 3/2/2022 8:04:58 AM

Dear Board of Supervisors,

Subject: Please reopen JFK Drive

I urge you to support returning John F. Kennedy Drive to its pre-COVID conditions, with all roadways open . I haven't been able to enjoy Golden Gate Park with JFK Drive closed 24/7. Everyone should be able to access Golden Gate Park. We need your voice on this issue!

Robert Clarke

Sent From Cindy Hom to the Board of Supervisors on 3/2/2022 3:24:32 AM

Dear Board of Supervisors,

Subject: Reopen JFK

San Franciscans of all ages and abilities love Golden Gate Park. We all need access to the Park! JFK Drive should be reopened to the way it was before COVID. Having it closed off is a inconvenience and I don't have that kind of money on gas to take detours.

Cindy Hom

Sent From Paul Wong to the Board of Supervisors on 3/2/2022 2:56:47 AM

Dear Board of Supervisors,

Subject: Golden Gate Park

It's time for John F. Kennedy Drive to reopen. Golden Gate Park is a critical open space that everyone should be able to visit. I urge you to support JFK Drive returning to the conditions pre-COVID, with all roadways open to vehicle traffic and street closures on Sundays and some Saturdays as it was before

Paul Wong

Sent From Bettrietta Kime to the Board of Supervisors on 3/2/2022 2:17:56 AM

Dear Board of Supervisors,

Subject: Golden Gate Park

It's time for John F. Kennedy Drive to reopen. Golden Gate Park is a critical open space that everyone should be able to visit. I urge you to support JFK Drive returning to the conditions pre-COVID, with all roadways open to vehicle traffic and street closures on Sundays and some Saturdays as it was before

Bettrietta Kime

Sent From Linda Maher to the Board of Supervisors on 3/2/2022 1:31:38 AM

Dear Board of Supervisors,

Subject: JFK Drive

The current closure of JFK Drive severely impacts people with disabilities, seniors, and communities not directly neighboring Golden Gate Park. As we emerge from COVID, it's time to reopen JFK Drive. Golden Gate Park belongs to the people of San Francisco, not just a few. I strongly encourage you to support JFK Drive returning to the conditions pre-COVID, with all roadways open to vehicle traffic and street closures on Sundays, holidays and Saturdays, 6 months of the year.

Linda Maher

Sent From John Lee to the Board of Supervisors on 3/1/2022 11:44:44 PM

Dear Board of Supervisors,

Subject: JFK Drive

The 24/7 closure of JFK drive has left many people unable to access Golden Gate Park and its institutions. The current closure is for those who live close enough, have the money to pay for parking, or are able bodied enough to travel on foot or bicycle. We need to go back to the compromise that was struck and reopen JFK as it was before the pandemic!

John Lee

Sent From Arthur Ollivierre to the Board of Supervisors on 3/1/2022 10:27:08 PM

Dear Board of Supervisors,

Subject: JFK Drive

The current closure of JFK Drive severely impacts people with disabilities, seniors, and communities not directly neighboring Golden Gate Park. As we emerge from COVID, it's time to reopen JFK Drive. Golden Gate Park belongs to the people of San Francisco, not just a few. I strongly encourage you to support JFK Drive returning to the conditions pre-COVID, with all roadways open to vehicle traffic and street closures on Sundays, holidays and Saturdays, 6 months of the year.

Arthur Ollivierre

Sent From Kathryn Van Koughnett to the Board of Supervisors on 3/1/2022 8:54:23 PM

Dear Board of Supervisors,

Subject: Reopen JFK

San Franciscans of all ages and abilities love Golden Gate Park. We all need access to the Park.. JFK Drive should be reopened to the way it was before COVID, as this closure was temporary.

Kathryn Van Koughnett

Sent From Patricia Sambrailo to the Board of Supervisors on 3/1/2022 8:38:37 PM

Dear Board of Supervisors,

Subject: JFK

A compromise for John F. Kennedy Drive was reached in 2007 that allowed all users of Golden Gate Park to share the roads. It is time to reopen JFK Drive back to the way it was before COVID. The select few that are the most vocal are doing us all a disservice that want a reasonable compromise. Please reopen JFK Drive like it was before COVID!

Patricia Sambrailo

Sent From Loreen Heggli-Rand to the Board of Supervisors on 3/1/2022 8:23:03 PM

Dear Board of Supervisors,

Subject: Support a JFK Drive compromise!

I support a Golden Gate Park that is accessible to everyone. We all agree that bicyclists and pedestrians should have access to Golden Gate Park, but we need to balance that with access for everyone else. I urge you to restore access to Golden Gate Park as it was before the pandemic.

Loreen Heggli-Rand

Sent From Edward Cuff to the Board of Supervisors on 3/1/2022 7:57:13 PM

Dear Board of Supervisors,

Subject: Golden Gate Park

It's time for John F. Kennedy Drive to reopen. Golden Gate Park is a critical open space that everyone should be able to visit. I urge you to support JFK Drive returning to the conditions pre-COVID, with all roadways open to vehicle traffic and street closures on Sundays and some Saturdays as it was before

Edward Cuff

Sent From Faye Campbell to the Board of Supervisors on 3/1/2022 7:46:53 PM

Dear Board of Supervisors,

Subject: Please reopen JFK Drive

I urge you to support returning John F. Kennedy Drive to its pre-COVID conditions, with all roadways open to vehicle traffic and street closures on Sundays, holidays, and some Saturdays. I haven't been able to enjoy Golden Gate Park with JFK Drive closed 24/7. Everyone should be able to access Golden Gate Park. We need your voice on this issue!

Faye Campbell

Sent From Mark Ortega to the Board of Supervisors on 3/1/2022 7:43:44 PM

Dear Board of Supervisors,

Subject: Please reopen JFK Drive

I urge you to support returning John F. Kennedy Drive to its pre-COVID conditions, with all roadways open to vehicle traffic and street closures on Sundays, holidays, and some Saturdays. I haven't been able to enjoy Golden Gate Park with JFK Drive closed 24/7. Everyone should be able to access Golden Gate Park. We need your voice on this issue!

Mark Ortega

Sent From Paul Lavelle to the Board of Supervisors on 3/1/2022 7:32:14 PM

Dear Board of Supervisors,

Subject: Golden Gate Park

All families from around the City deserve access to Golden Gate Park. We must reopen JFK Drive to make access to Golden Gate Park a reality. Not all can take public transportation or walk/bike to Golden Gate Park. Access isn't the same for everybody! JFK Drive should be open like it was pre-pandemic.

Paul Lavelle

Sent From Shayde Sartin to the Board of Supervisors on 3/1/2022 7:14:58 PM

Dear Board of Supervisors,

Subject: Golden Gate Park

It's time for John F. Kennedy Drive to reopen. Golden Gate Park is a critical open space that everyone should be able to visit. I urge you to support JFK Drive returning to the conditions pre-COVID, with all roadways open to vehicle traffic and street closures on Sundays and some Saturdays as it was before

Shayde Sartin

Sent From Lorna Damo to the Board of Supervisors on 3/1/2022 6:33:24 PM

Dear Board of Supervisors,

Subject: JFK

A compromise for John F. Kennedy Drive was reached in 2007 that allowed all users of Golden Gate Park to share the roads. It is time to reopen JFK Drive back to the way it was before COVID. The select few that are the most vocal are doing us all a disservice that want a reasonable compromise. Please reopen JFK Drive like it was before COVID!

Lorna Damo

Sent From Mike Belcher to the Board of Supervisors on 3/1/2022 6:27:25 PM

Dear Board of Supervisors,

Subject: JFK

A compromise for John F. Kennedy Drive was reached in 2007 that allowed all users of Golden Gate Park to share the roads. It is time to reopen JFK Drive back to the way it was before COVID. The select few that are the most vocal are doing us all a disservice that want a reasonable compromise. Please reopen JFK Drive like it was before COVID!

Mike Belcher

Sent From Mary Celojko to the Board of Supervisors on 3/1/2022 6:20:07 PM

Dear Board of Supervisors,

Subject: JFK Drive

The current closure of JFK Drive severely impacts people with disabilities, seniors, and communities not directly neighboring Golden Gate Park. As we emerge from COVID, it's time to reopen JFK Drive. Golden Gate Park belongs to the people of San Francisco, not just a few. I strongly encourage you to support JFK Drive returning to the conditions pre-COVID, with all roadways open to vehicle traffic and street closures on Sundays, holidays and Saturdays, 6 months of the year.

Mary Celojko

Sent From Lauren Cook to the Board of Supervisors on 3/1/2022 6:11:23 PM

Dear Board of Supervisors,

Subject: JFK Drive

The current closure of JFK Drive is RIDICULOUS!!! It severely impacts people with disabilities, seniors, and communities not directly neighboring Golden Gate Park. As we emerge from COVID, it's time to reopen JFK Drive. Golden Gate Park belongs to the people of San Francisco, not just a few. I strongly encourage you to support JFK Drive returning to the conditions pre-COVID, with all roadways open to vehicle traffic and street closures on Sundays, holidays and Saturdays, 6 months of the year.

Lauren Cook

Sent From Michelle De Leon to the Board of Supervisors on 3/1/2022 6:07:45 PM

Dear Board of Supervisors,

Subject: Please reopen JFK Drive

I urge you to support returning John F. Kennedy Drive to its pre-COVID conditions, with all roadways open to vehicle traffic and street closures on Sundays, holidays, and some Saturdays. I haven't been able to enjoy Golden Gate Park with JFK Drive closed 24/7. Everyone should be able to access Golden Gate Park. We need your voice on this issue!

Michelle De Leon

Sent From Diana Cole to the Board of Supervisors on 3/1/2022 6:06:24 PM

Dear Board of Supervisors,

Subject: JFK Drive

The current closure of JFK Drive severely impacts people with disabilities, seniors, and communities not directly neighboring Golden Gate Park. As we emerge from COVID, it's time to reopen JFK Drive. Golden Gate Park belongs to the people of San Francisco, not just a few. I strongly encourage you to support JFK Drive returning to the conditions pre-COVID, with all roadways open to vehicle traffic and street closures on Sundays, holidays and Saturdays, 6 months of the year.

Diana Cole

Sent From Barry leonard to the Board of Supervisors on 3/1/2022 6:04:45 PM

Dear Board of Supervisors,

Subject: Golden Gate Park

It's time for John F. Kennedy Drive to reopen. Golden Gate Park is a critical open space that everyone should be able to visit. I urge you to support JFK Drive returning to the conditions pre-COVID, with all roadways open to vehicle traffic and street closures on Sundays and some Saturdays as it was before

Barry leonard

Sent From Arthur Hubbard to the Board of Supervisors on 3/1/2022 6:00:29 PM

Dear Board of Supervisors,

Subject: Golden Gate Park

It's time for John F. Kennedy Drive to reopen. Golden Gate Park is a critical open space that everyone should be able to visit. I urge you to support JFK Drive returning to the conditions pre-COVID, with all roadways open to vehicle traffic and street closures on Sundays and some Saturdays as it was before

Arthur Hubbard

Sent From Carol Reed to the Board of Supervisors on 3/1/2022 5:44:40 PM

Dear Board of Supervisors,

Subject: Golden Gate Park

Everyone from around the City deserve access to Golden Gate Park. We must reopen JFK Drive to make access to Golden Gate Park a reality. All other roads should be opened as well including the Great Highway. Navigating the city on weekends is horrendous. The construction on 19 th Ave with park closures also make city travel difficult on weekdays too. You are not making the city safer for anyone, you are just creating more hostility and road rage. Not all can take public transportation or walk/bike to Golden Gate Park. Access isn't the same for everybody! JFK Drive should be open like it was pre-pandemic.

Carol Reed

Sent From Brenda Bowen to the Board of Supervisors on 3/1/2022 5:41:08 PM

Dear Board of Supervisors,

Subject: JFK

A compromise for John F. Kennedy Drive was reached in 2007 that allowed all users of Golden Gate Park to share the roads. It is time to reopen JFK Drive back to the way it was before COVID. The select few that are the most vocal are doing us all a disservice that want a reasonable compromise. Please reopen JFK Drive like it was before COVID!

Brenda Bowen

Sent From Antonia Segura to the Board of Supervisors on 3/1/2022 5:30:39 PM

Dear Board of Supervisors,

Subject: Reopen JFK Drive

I fully support bicyclist and pedestrian safety. That's why I am asking you to reopen JFK Drive to how it was before COVID. It is closed all Sundays and half of the Saturdays every year, with ample bike lanes and pedestrian walkways each day of the week. We need to balance equity AND safety!

Antonia Segura

Sent From lorraine grant to the Board of Supervisors on 3/1/2022 5:30:02 PM

Dear Board of Supervisors,

Subject: Golden Gate Park

It's time for John F. Kennedy Drive to reopen. Golden Gate Park is a critical open space that everyone should be able to visit. I urge you to support JFK Drive returning to the conditions pre-COVID, with all roadways open to vehicle traffic and street closures on Sundays and some Saturdays as it was before

lorraine grant

Sent From Herman Bracey to the Board of Supervisors on 3/1/2022 5:29:59 PM

Dear Board of Supervisors,

Subject: JFK Drive

The 24/7 closure of JFK drive has left many people unable to access Golden Gate Park and its institutions. The current closure is for those who live close enough, have the money to pay for parking, or are able bodied enough to travel on foot or bicycle. We need to go back to the compromise that was struck and reopen JFK as it was before the pandemic!

Herman Bracey

Sent From Barbara Suyehiro to the Board of Supervisors on 3/1/2022 5:24:43 PM

Dear Board of Supervisors,

Subject: JFK Drive

The current closure of JFK Drive severely impacts people with disabilities, seniors, and communities not directly neighboring Golden Gate Park. As we emerge from COVID, it's time to reopen JFK Drive. Golden Gate Park belongs to the people of San Francisco, not just a few. I strongly encourage you to support JFK Drive returning to the conditions pre-COVID, with all roadways open to vehicle traffic and street closures on Sundays, holidays and Saturdays, 6 months of the year.

Barbara Suyehiro

Sent From Maureen McCauley to the Board of Supervisors on 3/1/2022 5:18:00 PM

Dear Board of Supervisors,

Subject: Golden Gate Park

It's time for John F. Kennedy Drive to reopen. Golden Gate Park is a critical open space that everyone should be able to visit. As a disabled person, I need it to be open to have any hope of visiting that side of wonderful Golden Gate Park. I urge you to support JFK Drive returning to the conditions pre-COVID, with all roadways open to vehicle traffic and street closures on Sundays and some Saturdays as it was before

Maureen McCauley

Sent From Dave Roorda to the Board of Supervisors on 3/1/2022 5:10:00 PM

Dear Board of Supervisors,

Subject: JFK

A compromise for John F. Kennedy Drive was reached in 2007 that allowed all users of Golden Gate Park to share the roads. It is time to reopen JFK Drive back to the way it was before COVID. The select few that are the most vocal are doing us all a disservice that want a reasonable compromise. Please reopen JFK Drive like it was before COVID!

Dave Roorda

Sent From Roberta Roorda to the Board of Supervisors on 3/1/2022 5:08:06 PM

Dear Board of Supervisors,

Subject: Support a JFK Drive compromise!

I support a Golden Gate Park that is accessible to everyone. We all agree that bicyclists and pedestrians should have access to Golden Gate Park, but we need to balance that with access for everyone else. I urge you to restore access to Golden Gate Park as it was before the pandemic.

Roberta Roorda

Sent From Karen Clark to the Board of Supervisors on 3/1/2022 5:05:57 PM

Dear Board of Supervisors,

Subject: Golden Gate Park

All families from around the City deserve access to Golden Gate Park. We must reopen JFK Drive to make access to Golden Gate Park a reality. Not all can take public transportation or walk/bike to Golden Gate Park. Access isn't the same for everybody! JFK Drive should be open like it was pre-pandemic.

Karen Clark

Sent From Serge Glazunov to the Board of Supervisors on 3/1/2022 5:01:50 PM

Dear Board of Supervisors,

Subject: Please reopen JFK Drive

I urge you to support returning John F. Kennedy Drive to its pre-COVID conditions, with all roadways open to vehicle traffic and street closures on Sundays, holidays, and some Saturdays. I haven't been able to enjoy Golden Gate Park with JFK Drive closed 24/7. Everyone should be able to access Golden Gate Park. We need your voice on this issue!

Serge Glazunov

Sent From Ann Radel to the Board of Supervisors on 3/1/2022 5:00:46 PM

Dear Board of Supervisors,

Subject: JFK this is the shortest way to the Golden Gate Bridge for me but having lived most of my life in SF

Ableism and gatekeeping have no place in San Francisco. The current closure of JFK Drive is unfortunately both of those things. The time for 'close first, ask questions later' is over. It is time to revert back to the compromise that was struck over a decade ago and restore access for all to Golden Gate Park.

Ann Radel

Sent From Diane Amos-Medellin to the Board of Supervisors on 3/1/2022 4:53:42 PM

Dear Board of Supervisors,

Subject: Golden Gate Park

It's time for John F. Kennedy Drive to reopen. Golden Gate Park is a critical open space that everyone should be able to visit. I urge you to support JFK Drive returning to the conditions pre-COVID, with all roadways open to vehicle traffic and street closures on Sundays and some Saturdays as it was before

Diane Amos-Medellin

Sent From Sharon Quintana to the Board of Supervisors on 3/1/2022 4:45:35 PM

Dear Board of Supervisors,

Subject: Golden Gate Park

It seems like JFK Drive has been closed for ever. Please open the park to all San Franciscans. My husband is disabled and a ride through the park helps lift the spirit. Not all can take public transportation or walk/bike to Golden Gate Park. Access isn't the same for everybody! JFK Drive should be open like it was pre-pandemic.

Sharon Quintana

Sent From Beverly Becker to the Board of Supervisors on 3/1/2022 4:44:51 PM

Dear Board of Supervisors,

Subject: Reopen JFK

San Franciscans of all ages and abilities love Golden Gate Park. We all need access to the Park! JFK Drive should be reopened to the way it was before COVID.

Beverly Becker

Sent From Mike Orlando to the Board of Supervisors on 3/1/2022 4:43:24 PM

Dear Board of Supervisors,

Subject: JFK

A compromise for John F. Kennedy Drive was reached in 2007 that allowed all users of Golden Gate Park to share the roads. It is time to reopen JFK Drive back to the way it was before COVID. The select few that are the most vocal are doing us all a disservice that want a reasonable compromise. Please reopen JFK Drive like it was before COVID!

Mike Orlando

Sent From Judith Parks to the Board of Supervisors on 3/1/2022 4:36:49 PM

Dear Board of Supervisors,

Subject: Please reopen JFK Drive

I urge you to support returning John F. Kennedy Drive to its pre-COVID conditions, with all roadways open to vehicle traffic and street closures on Sundays, holidays, and some Saturdays. I haven't been able to enjoy Golden Gate Park with JFK Drive closed 24/7. Everyone should be able to access Golden Gate Park. We need your voice on this issue!

Judith Parks

Sent From Arun Chauhan to the Board of Supervisors on 3/1/2022 4:35:37 PM

Dear Board of Supervisors,

Subject: JFK

Ableism and gatekeeping have no place in San Francisco. The current closure of JFK Drive is unfortunately both of those things. The time for 'close first, ask questions later' is over. It is time to revert back to the compromise that was struck over a decade ago and restore access for all to Golden Gate Park.

Arun Chauhan

Sent From Robert Broucuret to the Board of Supervisors on 3/1/2022 4:32:28 PM

Dear Board of Supervisors,

Subject: Golden Gate Park

It's time for John F. Kennedy Drive to reopen. Golden Gate Park is a critical open space that everyone should be able to visit. I urge you to support JFK Drive returning to the conditions pre-COVID, with all roadways open to vehicle traffic and street closures on Sundays and some Saturdays as it was before

Robert Broucuret

Sent From Edward Fang to the Board of Supervisors on 3/1/2022 4:15:37 PM

Dear Board of Supervisors,

Subject: Golden Gate Park

It's time for John F. Kennedy Drive to reopen. Golden Gate Park is a critical open space that everyone should be able to visit. I urge you to support JFK Drive returning to the conditions pre-COVID, with all roadways open to vehicle traffic and street closures on Sundays and some Saturdays as it was before

Edward Fang

Sent From Deborah Lent to the Board of Supervisors on 3/1/2022 4:14:17 PM

Dear Board of Supervisors,

Subject: Golden Gate Park

It's time for John F. Kennedy Drive to reopen. Golden Gate Park is a critical open space that everyone should be able to visit. I urge you to support JFK Drive returning to the conditions pre-COVID, with all roadways open to vehicle traffic and street closures on Sundays and some Saturdays as it was before Deborah Lent

Deborah Lent

Sent From Matthew McGuinness to the Board of Supervisors on 3/1/2022 4:09:09 PM

Dear Board of Supervisors,

Subject: Support a JFK Drive compromise!

I support a Golden Gate Park that is accessible to everyone. We all agree that bicyclists and pedestrians should have access to Golden Gate Park, but we need to balance that with access for everyone else. I urge you to restore access to Golden Gate Park as it was before the pandemic.

Matthew McGuinness

Sent From Brenden Dobel to the Board of Supervisors on 3/1/2022 4:02:14 PM

Dear Board of Supervisors,

Subject: Reopen JFK

San Franciscans of all ages and abilities love Golden Gate Park. We all need access to the Park! JFK Drive should be reopened to the way it was before COVID.

Brenden Dobel

Sent From Colleen Williams to the Board of Supervisors on 3/1/2022 3:48:04 PM

Dear Board of Supervisors,

Subject: JFK

Ableism and gatekeeping have no place in San Francisco. The current closure of JFK Drive is unfortunately both of those things. The time for 'close first, ask questions later' is over. It is time to revert back to the compromise that was struck over a decade ago and restore access for all to Golden Gate Park.

Colleen Williams

Sent From Janet Potts to the Board of Supervisors on 3/1/2022 3:32:53 PM

Dear Board of Supervisors,

Subject: JFK Drive

The current closure of JFK Drive severely impacts people with disabilities, seniors, and communities not directly neighboring Golden Gate Park. As we emerge from COVID, it's time to reopen JFK Drive. Golden Gate Park belongs to the people of San Francisco, not just a few. I strongly encourage you to support JFK Drive returning to the conditions pre-COVID, with all roadways open to vehicle traffic and street closures on Sundays, holidays and Saturdays, 6 months of the year.

Janet Potts

Sent From Amy Nachman to the Board of Supervisors on 3/1/2022 3:22:13 PM

Dear Board of Supervisors,

Subject: JFK Drive

The current closure of JFK Drive severely impacts people with disabilities, seniors, and communities not directly neighboring Golden Gate Park. As we emerge from COVID, it's time to reopen JFK Drive. Golden Gate Park belongs to the people of San Francisco, not just a few. I strongly encourage you to support JFK Drive returning to the conditions pre-COVID, with all roadways open to vehicle traffic and street closures on Sundays, holidays and Saturdays, 6 months of the year.

Amy Nachman

Sent From Dionisio Gallo to the Board of Supervisors on 3/1/2022 3:10:59 PM

Dear Board of Supervisors,

Subject: Support a JFK Drive compromise!

I support a Golden Gate Park that is accessible to everyone. We all agree that bicyclists and pedestrians should have access to Golden Gate Park, but we need to balance that with access for everyone else. I urge you to restore access to Golden Gate Park as it was before the pandemic.

Dionisio Gallo

Sent From John Mcfadden to the Board of Supervisors on 3/1/2022 2:56:55 PM

Dear Board of Supervisors,

Subject: JFK Drive

The current closure of JFK Drive severely impacts people with disabilities, seniors, and communities not directly neighboring Golden Gate Park. As we emerge from COVID, it's time to reopen JFK Drive. Golden Gate Park belongs to the people of San Francisco, not just a few. I strongly encourage you to support JFK Drive returning to the conditions pre-COVID, with all roadways open to vehicle traffic and street closures on Sundays, holidays and Saturdays, 6 months of the year.

John Mcfadden

Sent From Ann Parris to the Board of Supervisors on 3/1/2022 2:51:43 PM

Dear Board of Supervisors,

Subject: JFK drive

The current closure of JFK Drive severely impacts people with disabilities, seniors, and communities not directly neighboring Golden Gate Park. As we emerge from COVID, it's time to reopen JFK Drive. Golden Gate Park belongs to the people of San Francisco, not just a few. I strongly encourage you to support JFK Drive returning to the conditions pre-COVID, with all roadways open to vehicle traffic and street closures on Sundays, holidays and Saturdays, 6 months of the year.

Ann Parris

Sent From Anthony Roman to the Board of Supervisors on 3/1/2022 2:48:33 PM

Dear Board of Supervisors,

Subject: JFK Drive

The current closure of JFK Drive severely impacts people with disabilities, seniors, and communities not directly neighboring Golden Gate Park. As we emerge from COVID, it's time to reopen JFK Drive. Golden Gate Park belongs to the people of San Francisco, not just a few. I strongly encourage you to support JFK Drive returning to the conditions pre-COVID, with all roadways open to vehicle traffic and street closures on Sundays, holidays and Saturdays, 6 months of the year.

Anthony Roman

Sent From Khadjia Lobo to the Board of Supervisors on 3/1/2022 2:27:24 PM

Dear Board of Supervisors,

Subject: Golden Gate Park

All families from around the City deserve access to Golden Gate Park. We must reopen JFK Drive to make access to Golden Gate Park a reality. Not all can take public transportation or walk/bike to Golden Gate Park. Access isn't the same for everybody! JFK Drive should be open like it was pre-pandemic.

Khadjia Lobo

Sent From Gerard Tynan to the Board of Supervisors on 3/1/2022 2:22:16 PM

Dear Board of Supervisors,

Subject: Support a JFK Drive compromise!

I support a Golden Gate Park that is accessible to everyone. We all agree that bicyclists and pedestrians should have access to Golden Gate Park, but we need to balance that with access for everyone else. I urge you to restore access to Golden Gate Park as it was before the pandemic.

Gerard Tynan

Sent From Debbie Larkin to the Board of Supervisors on 3/1/2022 2:18:41 PM

Dear Board of Supervisors,

Subject: JFK

Ableism and gatekeeping have no place in San Francisco. The current closure of JFK Drive is unfortunately both of those things. The time for 'close first, ask questions later' is over. It is time to revert back to the compromise that was struck over a decade ago and restore access for all to Golden Gate Park.

Debbie Larkin

Sent From Terrence McKenna to the Board of Supervisors on 3/1/2022 1:54:25 PM

Dear Board of Supervisors,

Subject: JFK Drive

The current closure of JFK Drive severely impacts people with disabilities, seniors, and communities not directly neighboring Golden Gate Park. As we emerge from COVID, it's time to reopen JFK Drive. Golden Gate Park belongs to the people of San Francisco, not just a few. I strongly encourage you to support JFK Drive returning to the conditions pre-COVID, with all roadways open to vehicle traffic and street closures on Sundays, holidays and Saturdays, 6 months of the year.

Terrence McKenna

Sent From Baoing Seto to the Board of Supervisors on 3/1/2022 1:47:20 PM

Dear Board of Supervisors,

Subject: JFK

Ableism and gatekeeping have no place in San Francisco. The current closure of JFK Drive is unfortunately both of those things. The time for 'close first, ask questions later' is over. It is time to revert back to the compromise that was struck over a decade ago and restore access for all to Golden Gate Park.

Baoing Seto

Sent From Paula Edgar to the Board of Supervisors on 3/1/2022 1:28:57 PM

Dear Board of Supervisors,

Subject: Please reopen JFK Drive

I urge you to support returning John F. Kennedy Drive to its pre-COVID conditions, with all roadways open to vehicle traffic and street closures on Sundays, holidays, and some Saturdays. I haven't been able to enjoy Golden Gate Park with JFK Drive closed 24/7. Everyone should be able to access Golden Gate Park. We need your voice on this issue!

Paula Edgar

Sent From Deirdre Ross to the Board of Supervisors on 3/1/2022 1:27:00 PM

Dear Board of Supervisors,

Subject: Reopen JFK Drive

I fully support bicyclist and pedestrian safety. That's why I am asking you to reopen JFK Drive to how it was before COVID. It is closed all Sundays and half of the Saturdays every year, with ample bike lanes and pedestrian walkways each day of the week. We need to balance equity AND safety!

Deirdre Ross

Sent From Kim Mosler to the Board of Supervisors on 3/1/2022 1:15:06 PM

Dear Board of Supervisors,

Subject: Reopen JFK

San Franciscans of all ages and abilities love Golden Gate Park. We all need access to the Park! JFK Drive should be reopened to the way it was before COVID.

Kim Mosler

Sent From Stella Chu to the Board of Supervisors on 3/1/2022 10:50:21 AM

Dear Board of Supervisors,

Subject: Reopen JFK Drive

I fully support bicyclist and pedestrian safety. That's why I am asking you to reopen JFK Drive to how it was before COVID. It is closed all Sundays and half of the Saturdays every year, with ample bike lanes and pedestrian walkways each day of the week. We need to balance equity AND safety!

Stella Chu

Sent From Robin Tauber to the Board of Supervisors on 3/1/2022 10:47:25 AM

Dear Board of Supervisors,

Subject: JFK Drive

The 24/7 closure of JFK drive has left many people unable to access Golden Gate Park and its institutions. The current closure is for those who live close enough, have the money to pay for parking, or are able bodied enough to travel on foot or bicycle. We need to go back to the compromise that was struck and reopen JFK as it was before the pandemic!

Robin Tauber

Sent From Mary Etta Moose to the Board of Supervisors on 3/1/2022 10:44:20 AM

Dear Board of Supervisors,

Subject: JFK

A compromise for John F. Kennedy Drive was reached in 2007 that allowed all users of Golden Gate Park to share the roads. It is time to reopen JFK Drive back to the way it was before COVID. The select few that are the most vocal are doing us all a disservice that want a reasonable compromise. Please reopen JFK Drive like it was before COVID!

Mary Etta Moose

Sent From Chelsea Thomas to the Board of Supervisors on 3/1/2022 10:43:48 AM

Dear Board of Supervisors,

Subject: JFK Drive

The current closure of JFK Drive severely impacts people with disabilities, seniors, and communities not directly neighboring Golden Gate Park. As we emerge from COVID, it's time to reopen JFK Drive. Golden Gate Park belongs to the people of San Francisco, not just a few. I strongly encourage you to support JFK Drive returning to the conditions pre-COVID, with all roadways open to vehicle traffic and street closures on Sundays, holidays and Saturdays, 6 months of the year.

Chelsea Thomas

Sent From Ann Kalish to the Board of Supervisors on 3/1/2022 9:27:03 AM

Dear Board of Supervisors,

Subject: JFK Drive

The current closure of JFK Drive severely impacts people with disabilities, seniors, and communities not directly neighboring Golden Gate Park. As we emerge from COVID, it's time to reopen JFK Drive. Golden Gate Park belongs to the people of San Francisco, not just a few. I strongly encourage you to support JFK Drive returning to the conditions pre-COVID, with all roadways open to vehicle traffic and street closures on Sundays, holidays and Saturdays, 6 months of the year.

Ann Kalish

Sent From Lee Wong to the Board of Supervisors on 3/1/2022 9:08:47 AM

Dear Board of Supervisors,

Subject: JFK Drive

The 24/7 closure of JFK drive has left many people unable to access Golden Gate Park and its institutions. The current closure is for those who live close enough, have the money to pay for parking, or are able bodied enough to travel on foot or bicycle. We need to go back to the compromise that was struck and reopen JFK as it was before the pandemic!

Lee Wong

Sent From Kimberly Tromblay to the Board of Supervisors on 3/1/2022 9:05:25 AM

Dear Board of Supervisors,

Subject: Golden Gate Park

All families from around the City deserve access to Golden Gate Park. We must reopen JFK Drive to make access to Golden Gate Park a reality. Not all can take public transportation or walk/bike to Golden Gate Park. Access isn't the same for everybody! JFK Drive should be open like it was pre-pandemic.

Kimberly Tromblay

Sent From Ray DiFazio to the Board of Supervisors on 3/1/2022 8:36:55 AM

Dear Board of Supervisors,

Subject: Reopen JFK

San Franciscans of all ages and abilities love Golden Gate Park. We all need access to the Park! JFK Drive should be reopened to the way it was before COVID.

Ray DiFazio

Sent From Linda Lee to the Board of Supervisors on 3/1/2022 3:13:03 AM

Dear Board of Supervisors,

Subject: Reopen JFK

San Franciscans of all ages and abilities love Golden Gate Park. We all need access to the Park! JFK Drive should be reopened to the way it was before COVID.

Linda Lee

Sent From Mac Aveina to the Board of Supervisors on 3/1/2022 12:10:03 AM

Dear Board of Supervisors,

Subject: JFK Drivem

The current closure of JFK Drive severely impacts people with disabilities, seniors, and communities not directly neighboring Golden Gate Park. As we emerge from COVID, it's time to reopen JFK Drive. Golden Gate Park belongs to the people of San Francisco, not just a few. I strongly encourage you to support JFK Drive returning to the conditions pre-COVID, with all roadways open to vehicle traffic and street closures on Sundays, holidays and Saturdays, 6 months of the year.

Mac Aveina

Sent From Paul Hilton to the Board of Supervisors on 2/28/2022 10:47:09 PM

Dear Board of Supervisors,

Subject: JFK

A compromise for John F. Kennedy Drive was reached in 2007 that allowed all users of Golden Gate Park to share the roads. It is time to reopen JFK Drive back to the way it was before COVID. The select few that are the most vocal are doing us all a disservice that want a reasonable compromise. Please reopen JFK Drive like it was before COVID!

Paul Hilton

Sent From Diana Hernandez to the Board of Supervisors on 2/28/2022 9:37:37 PM

Dear Board of Supervisors,

Subject: Support a JFK Drive compromise!

I support a Golden Gate Park that is accessible to everyone. We all agree that bicyclists and pedestrians should have access to Golden Gate Park, but we need to balance that with access for everyone else. I urge you to restore access to Golden Gate Park as it was before the pandemic.

Diana Hernandez

Sent From Sande Falahati to the Board of Supervisors on 2/28/2022 7:01:22 PM

Dear Board of Supervisors,

Subject: Please reopen JFK Drive

I urge you to support returning John F. Kennedy Drive to its pre-COVID conditions, with all roadways open to vehicle traffic and street closures on Sundays, holidays, and some Saturdays. I haven't been able to enjoy Golden Gate Park with JFK Drive closed 24/7. Everyone should be able to access Golden Gate Park. We need your voice on this issue!

Sande Falahati

Sent From Patra Holmes to the Board of Supervisors on 2/28/2022 6:53:08 PM

Dear Board of Supervisors,

Subject: JFK

A compromise for John F. Kennedy Drive was reached in 2007 that allowed all users of Golden Gate Park to share the roads. It is time to reopen JFK Drive back to the way it was before COVID. The select few that are the most vocal are doing us all a disservice that want a reasonable compromise. Please reopen JFK Drive like it was before COVID!

Patra Holmes

Sent From Gina Micka to the Board of Supervisors on 2/28/2022 6:47:48 PM

Dear Board of Supervisors,

Subject: JFK

Ableism and gatekeeping have no place in San Francisco. The current closure of JFK Drive is unfortunately both of those things. The time for 'close first, ask questions later' is over. It is time to revert back to the compromise that was struck over a decade ago and restore access for all to Golden Gate Park.

Gina Micka

Sent From Judith McKenzie to the Board of Supervisors on 2/28/2022 6:47:40 PM

Dear Board of Supervisors,

Subject: JFK Drive

The current closure of JFK Drive severely impacts people with disabilities, seniors, and communities not directly neighboring Golden Gate Park. As we emerge from COVID, it's time to reopen JFK Drive. Golden Gate Park belongs to the people of San Francisco, not just a few. I strongly encourage you to support JFK Drive returning to the conditions pre-COVID, with all roadways open to vehicle traffic and street closures on Sundays, holidays and Saturdays, 6 months of the year.

Judith McKenzie

Sent From Suzanne Jett to the Board of Supervisors on 2/28/2022 6:45:35 PM

Dear Board of Supervisors,

Subject: Reopen JFK Drive

I fully support bicyclist and pedestrian safety. That's why I am asking you to reopen JFK Drive to how it was before COVID. It is closed all Sundays and half of the Saturdays every year, with ample bike lanes and pedestrian walkways each day of the week. We need to balance equity AND safety!

Suzanne Jett

Sent From PETER SECOSH to the Board of Supervisors on 2/28/2022 6:42:12 PM

Dear Board of Supervisors,

Subject: Reopen JFK Drive

I fully support bicyclist and pedestrian safety. That's why I am asking you to reopen JFK Drive to how it was before COVID. It is closed all Sundays and half of the Saturdays every year, with ample bike lanes and pedestrian walkways each day of the week. We need to balance equity AND safety!

PETER SECOSH

Sent From Frieda Frenkel to the Board of Supervisors on 2/28/2022 6:42:03 PM

Dear Board of Supervisors,

Subject: Reopen JFK Drive

I fully support bicyclist and pedestrian safety. That's why I am asking you to reopen JFK Drive to how it was before COVID. It is closed all Sundays and half of the Saturdays every year, with ample bike lanes and pedestrian walkways each day of the week. We need to balance equity AND safety!

Frieda Frenkel

Sent From John Tostanoski to the Board of Supervisors on 2/28/2022 6:29:25 PM

Dear Board of Supervisors,

Subject: Golden Gate Park

It's time for John F. Kennedy Drive to reopen. Golden Gate Park is a critical open space that everyone should be able to visit. I urge you to support JFK Drive returning to the conditions pre-COVID, with all roadways open to vehicle traffic and street closures on Sundays and some Saturdays as it was before

John Tostanoski

Sent From Curtis Gardner to the Board of Supervisors on 2/28/2022 6:26:00 PM

Dear Board of Supervisors,

Subject: Golden Gate Park

It's time for John F. Kennedy Drive to reopen. Golden Gate Park is a critical open space that everyone should be able to visit. I urge you to support JFK Drive returning to the conditions pre-COVID, with all roadways open to vehicle traffic and street closures on Sundays and some Saturdays as it was before

Curtis Gardner

Sent From Rose Jakubaszek to the Board of Supervisors on 2/28/2022 6:25:48 PM

Dear Board of Supervisors,

Subject: Support a JFK Drive compromise!

I support a Golden Gate Park that is accessible to everyone. We all agree that bicyclists and pedestrians should have access to Golden Gate Park, but we need to balance that with access for everyone else. I urge you to restore access to Golden Gate Park as it was before the pandemic.

Rose Jakubaszek

Sent From Carlos Funes to the Board of Supervisors on 2/28/2022 6:21:43 PM

Dear Board of Supervisors,

Subject: Golden Gate Park

All families from around the City deserve access to Golden Gate Park. We must reopen JFK Drive to make access to Golden Gate Park a reality. Not all can take public transportation or walk/bike to Golden Gate Park. Access isn't the same for everybody! JFK Drive should be open like it was pre-pandemic.

Carlos Funes

Sent From Heather Everett to the Board of Supervisors on 2/28/2022 6:16:42 PM

Dear Board of Supervisors,

Subject: Reopen JFK Drive

I fully support bicyclist and pedestrian safety. That's why I am asking you to reopen JFK Drive to how it was before COVID. It is closed all Sundays and half of the Saturdays every year, with ample bike lanes and pedestrian walkways each day of the week. We need to balance equity AND safety!

Heather Everett

Sent From Kathleen Bilbao to the Board of Supervisors on 2/28/2022 6:15:15 PM

Dear Board of Supervisors,

Subject: Please reopen JFK Drive

I urge you to support returning John F. Kennedy Drive to its pre-COVID conditions, with all roadways open to vehicle traffic and street closures on Sundays, holidays, and some Saturdays. I haven't been able to enjoy Golden Gate Park with JFK Drive closed 24/7. Everyone should be able to access Golden Gate Park. We need your voice on this issue!

Kathleen Bilbao

Sent From Montira Warran to the Board of Supervisors on 2/28/2022 6:09:48 PM

Dear Board of Supervisors,

Subject: Golden Gate Park

It's time for John F. Kennedy Drive to reopen. Golden Gate Park is a critical open space that everyone should be able to visit. I urge you to support JFK Drive returning to the conditions pre-COVID, with all roadways open to vehicle traffic and street closures on Sundays and some Saturdays as it was before

Montira Warran

Sent From Melinda Hurley to the Board of Supervisors on 2/28/2022 6:06:48 PM

Dear Board of Supervisors,

Subject: Reopen JFK

San Franciscans of all ages and abilities love Golden Gate Park. We all need access to the Park! JFK Drive should be reopened to the way it was before COVID.

Melinda Hurley

Sent From Demetria Aluad to the Board of Supervisors on 2/28/2022 6:05:01 PM

Dear Board of Supervisors,

Subject: Golden Gate Park

All families from around the City deserve access to Golden Gate Park. We must reopen JFK Drive to make access to Golden Gate Park a reality. Not all can take public transportation or walk/bike to Golden Gate Park. Access isn't the same for everybody! JFK Drive should be open like it was pre-pandemic.

Demetria Aluad

Sent From Paula Duker to the Board of Supervisors on 2/28/2022 5:47:29 PM

Dear Board of Supervisors,

Subject: Please reopen JFK Drive

I urge you to support returning John F. Kennedy Drive to its pre-COVID conditions, with all roadways open to vehicle traffic and street closures on Sundays, holidays, and some Saturdays. I haven't been able to enjoy Golden Gate Park with JFK Drive closed 24/7. Everyone should be able to access Golden Gate Park. We need your voice on this issue!

Paula Duker

Sent From KEVIN LAU to the Board of Supervisors on 2/28/2022 5:38:24 PM

Dear Board of Supervisors,

Subject: Reopen JFK Drive

I fully support bicyclist and pedestrian safety. That's why I am asking you to reopen JFK Drive to how it was before COVID. It is closed all Sundays and half of the Saturdays every year, with ample bike lanes and pedestrian walkways each day of the week. We need to balance equity AND safety!

KEVIN LAU

Sent From Corinne Kan to the Board of Supervisors on 2/28/2022 5:24:27 PM

Dear Board of Supervisors,

Subject: Golden Gate Park

All families from around the City deserve access to Golden Gate Park. We must reopen JFK Drive to make access to Golden Gate Park a reality. Not all can take public transportation or walk/bike to Golden Gate Park. Access isn't the same for everybody! JFK Drive should be open like it was pre-pandemic.

Corinne Kan

Sent From Janie Worster to the Board of Supervisors on 2/28/2022 5:17:49 PM

Dear Board of Supervisors,

Subject: Please reopen JFK Drive

I have lived in the inner Richmond for 17 years. I bike, walk and drive. I have 2 children who (due to the messed up lottery system) go to school in the outer Sunset. It's a 30-45 min bike ride, made impossible by music instruments, massive backpacks, tired children and weather. They are interning at Stow Lake this spring and we would normally walk, but have to bring heavy sandwich boards and equipment, which means that we have to go all the way around the park (waste of gas!!) every weekend to get to a place that would be a 5 min drive if JFK was open!! I urge you to support returning John F. Kennedy Drive to its pre-COVID conditions, with all roadways open to vehicle traffic and street closures on Sundays, holidays, and some Saturdays. I haven't been able to enjoy Golden Gate Park with JFK Drive closed 24/7. Everyone should be able to access Golden Gate Park. We need your voice on this issue!

Janie Worster

Sent From Theresa Belcher to the Board of Supervisors on 2/28/2022 5:12:15 PM

Dear Board of Supervisors,

Subject: Golden Gate Park

All families from around the City deserve access to Golden Gate Park. We must reopen JFK Drive to make access to Golden Gate Park a reality. Not all can take public transportation or walk/bike to Golden Gate Park. Access isn't the same for everybody! JFK Drive should be open like it was pre-pandemic.

Theresa Belcher

Sent From Jashlyn Canon to the Board of Supervisors on 2/28/2022 5:09:47 PM

Dear Board of Supervisors,

Subject: JFK

A compromise for John F. Kennedy Drive was reached in 2007 that allowed all users of Golden Gate Park to share the roads. It is time to reopen JFK Drive back to the way it was before COVID. The select few that are the most vocal are doing us all a disservice that want a reasonable compromise. Please reopen JFK Drive like it was before COVID! My family deserves to share the park as we had already agreed and planned.

Jashlyn Canon

Sent From Katherine Wong to the Board of Supervisors on 2/28/2022 5:02:22 PM

Dear Board of Supervisors,

Subject: JFK

A compromise for John F. Kennedy Drive was reached in 2007 that allowed all users of Golden Gate Park to share the roads. It is time to reopen JFK Drive back to the way it was before COVID. The select few that are the most vocal are doing us all a disservice that want a reasonable compromise. Please reopen JFK Drive like it was before COVID!

Katherine Wong

Sent From Mary Sanford to the Board of Supervisors on 2/28/2022 4:56:50 PM

Dear Board of Supervisors,

Subject: JFK

Ableism and gatekeeping have no place in San Francisco. The current closure of JFK Drive is unfortunately both of those things. The time for 'close first, ask questions later' is over. It is time to revert back to the compromise that was struck over a decade ago and restore access for all to Golden Gate Park.

Mary Sanford

Sent From Gary Sowinski to the Board of Supervisors on 2/28/2022 4:55:22 PM

Dear Board of Supervisors,

Subject: Please reopen JFK Drive

I urge you to support returning John F. Kennedy Drive to its pre-COVID conditions, with all roadways open to vehicle traffic and street closures on Sundays, holidays, and some Saturdays. I haven't been able to enjoy Golden Gate Park with JFK Drive closed 24/7. Everyone should be able to access Golden Gate Park. We need your voice on this issue!

Gary Sowinski

Sent From Bernadette Kramer to the Board of Supervisors on 2/28/2022 4:54:24 PM

Dear Board of Supervisors,

Subject: Golden Gate Park

All families from around the City deserve access to Golden Gate Park. We must reopen JFK Drive to make access to Golden Gate Park a reality. Not all can take public transportation or walk/bike to Golden Gate Park. Access isn't the same for everybody! JFK Drive should be open like it was pre-pandemic.

Bernadette Kramer

Sent From Nan Shea to the Board of Supervisors on 2/28/2022 4:16:14 PM

Dear Board of Supervisors,

Subject: Reopen JFK

San Franciscans of all ages and abilities love Golden Gate Park. We all need access to the Park! JFK Drive should be reopened to the way it was before COVID.

Nan Shea

Sent From Molly Harrigan to the Board of Supervisors on 2/28/2022 4:07:29 PM

Dear Board of Supervisors,

Subject: JFK Drive

The 24/7 closure of JFK drive has left many people unable to access Golden Gate Park and its institutions. The current closure is for those who live close enough, have the money to pay for parking, or are able bodied enough to travel on foot or bicycle. We need to go back to the compromise that was struck and reopen JFK as it was before the pandemic!

Molly Harrigan

Sent From Kristine Lee to the Board of Supervisors on 2/28/2022 4:02:32 PM

Dear Board of Supervisors,

Subject: JFK

Ableism and gatekeeping have no place in San Francisco. The current closure of JFK Drive is unfortunately both of those things. The time for 'close first, ask questions later' is over. It is time to revert back to the compromise that was struck over a decade ago and restore access for all to Golden Gate Park.

Kristine Lee

Sent From James Murphy to the Board of Supervisors on 2/28/2022 3:59:36 PM

Dear Board of Supervisors,

Subject: JFK Drive & GREAT HIGHWAY TOO!

The current closure of JFK Drive severely impacts people with disabilities, seniors, and communities not directly neighboring Golden Gate Park. As we emerge from COVID, it's time to reopen JFK Drive. Golden Gate Park belongs to the people of San Francisco, not just a few. I strongly encourage you to support JFK Drive returning to the conditions pre-COVID, with all roadways open to vehicle traffic and street closures on Sundays, holidays and Saturdays, 6 months of the year. AND OPEN THE GREAT HIGHWAY TOO!

James Murphy

Sent From J Morrice to the Board of Supervisors on 2/28/2022 3:55:56 PM

Dear Board of Supervisors,

Subject: JFK Drive

The 24/7 closure of JFK drive has left many people unable to access Golden Gate Park and its institutions. The current closure is for those who live close enough, have the money to pay for parking, or are able bodied enough to travel on foot or bicycle. And it creates a traffic nightmare for locals We need to go back to the compromise that was struck and reopen JFK as it was before the pandemic!

J Morrice

Sent From Rose Marie Calvillo-Nadell to the Board of Supervisors on 2/28/2022 3:38:20 PM

Dear Board of Supervisors,

Subject: Reopen JFK

San Franciscans of all ages and abilities love Golden Gate Park. We all need access to the Park! JFK Drive should be reopened to the way it was before COVID.

Rose Marie Calvillo-Nadell

Sent From Erlinda Ronas to the Board of Supervisors on 2/28/2022 3:32:26 PM

Dear Board of Supervisors,

Subject: JFK Drive

The current closure of JFK Drive severely impacts people with disabilities, seniors, and communities not directly neighboring Golden Gate Park. As we emerge from COVID, it's time to reopen JFK Drive. Golden Gate Park belongs to the people of San Francisco, not just a few. I strongly encourage you to support JFK Drive returning to the conditions pre-COVID, with all roadways open to vehicle traffic and street closures on Sundays, holidays and Saturdays, 6 months of the year.

Erlinda Ronas

Sent From Sakura Farris to the Board of Supervisors on 2/28/2022 3:16:20 PM

Dear Board of Supervisors,

Subject: Please reopen JFK Drive

I urge you to support returning John F. Kennedy Drive to its pre-COVID conditions, with all roadways open to vehicle traffic and street closures on Sundays, holidays, and some Saturdays. I haven't been able to enjoy Golden Gate Park with JFK Drive closed 24/7. Everyone should be able to access Golden Gate Park. We need your voice on this issue!

Sakura Farris

Sent From Frank Leong to the Board of Supervisors on 2/28/2022 3:15:52 PM

Dear Board of Supervisors,

Subject: JFK Drive

The 24/7 closure of JFK drive has left many people unable to access Golden Gate Park and its institutions. The current closure is for those who live close enough, have the money to pay for parking, or are able bodied enough to travel on foot or bicycle. We need to go back to the compromise that was struck and reopen JFK as it was before the pandemic!

Frank Leong

Sent From Evelyn Lent to the Board of Supervisors on 2/28/2022 2:50:50 PM

Dear Board of Supervisors,

Subject: Please reopen JFK Drive

I urge you to support returning John F. Kennedy Drive to its pre-COVID conditions, with all roadways open to vehicle traffic and street closures on Sundays, holidays, and some Saturdays. Also, please get the 'Slow street' open to normal again. Those street signs blocking traffic are hazard to all I haven't been able to enjoy Golden Gate Park with JFK Drive closed 24/7. Everyone should be able to access Golden Gate Park. We need your voice on this issue!

Evelyn Lent

Sent From Connie McDonald to the Board of Supervisors on 2/28/2022 2:29:26 PM

Dear Board of Supervisors,

Subject: JFK Drive

The current closure of JFK Drive severely impacts people with disabilities, seniors, and communities not directly neighboring Golden Gate Park. As we emerge from COVID, it's time to reopen JFK Drive. Golden Gate Park belongs to the people of San Francisco, not just a few. I strongly encourage you to support JFK Drive returning to the conditions pre-COVID, with all roadways open to vehicle traffic and street closures on Sundays, holidays and Saturdays, 6 months of the year.

Connie McDonald

Sent From Joann Kujaski to the Board of Supervisors on 2/28/2022 2:06:06 PM

Dear Board of Supervisors,

Subject: Golden Gate Park

It's time for John F. Kennedy Drive to reopen. Golden Gate Park is a critical open space that everyone should be able to visit. I urge you to support JFK Drive returning to the conditions pre-COVID, with all roadways open to vehicle traffic and street closures on Sundays and some Saturdays as it was before

Joann Kujaski

Sent From Bernadette Hooper to the Board of Supervisors on 2/28/2022 2:04:52 PM

Dear Board of Supervisors,

Subject: Support a JFK Drive compromise!

I support a Golden Gate Park that is accessible to everyone. We all agree that bicyclists and pedestrians should have access to Golden Gate Park, but we need to balance that with access for everyone else. I urge you to restore access to Golden Gate Park as it was before the pandemic.

Bernadette Hooper

Sent From Daniel Bartley to the Board of Supervisors on 2/28/2022 12:47:59 PM

Dear Board of Supervisors,

Subject: JFK Drive

The current closure of JFK Drive severely impacts people with disabilities, seniors, and communities not directly neighboring Golden Gate Park. As we emerge from COVID, it's time to reopen JFK Drive. Golden Gate Park belongs to the people of San Francisco, not just a few. I strongly encourage you to support JFK Drive returning to the conditions pre-COVID, with all roadways open to vehicle traffic and street closures on Sundays, holidays and Saturdays, 6 months of the year.

Daniel Bartley

Sent From Rodolfo Millan to the Board of Supervisors on 2/28/2022 12:29:48 PM

Dear Board of Supervisors,

Subject: Please reopen JFK Drive

I urge you to support returning John F. Kennedy Drive to its pre-COVID conditions, with all roadways open to vehicle traffic and street closures on Sundays, holidays, and some Saturdays. I haven't been able to enjoy Golden Gate Park with JFK Drive closed 24/7. Everyone should be able to access Golden Gate Park. We need your voice on this issue!

Rodolfo Millan

Sent From Charlene Loen to the Board of Supervisors on 2/28/2022 12:29:18 PM

Dear Board of Supervisors,

Subject: Support a JFK Drive compromise!

I support a Golden Gate Park that is accessible to everyone. We all agree that bicyclists and pedestrians should have access to Golden Gate Park, but we need to balance that with access for everyone else. I urge you to restore access to Golden Gate Park as it was before the pandemic.

Charlene Loen

Sent From Yolanda Licon to the Board of Supervisors on 2/28/2022 11:47:42 AM

Dear Board of Supervisors,

Subject: Golden Gate Park

All families from around the City deserve access to Golden Gate Park. We must reopen JFK Drive to make access to Golden Gate Park a reality. Not all can take public transportation or walk/bike to Golden Gate Park. Access isn't the same for everybody! JFK Drive should be open like it was pre-pandemic.

Yolanda Licon

Sent From Natania Ridley to the Board of Supervisors on 2/28/2022 10:57:44 AM

Dear Board of Supervisors,

Subject: Please reopen JFK Drive

I urge you to support returning John F. Kennedy Drive to its pre-COVID conditions, with all roadways open to vehicle traffic and street closures on Sundays, holidays, and some Saturdays. I haven't been able to enjoy Golden Gate Park with JFK Drive closed 24/7. Everyone should be able to access Golden Gate Park. We need your voice on this issue!

Natania Ridley

Sent From Marina Goldberg to the Board of Supervisors on 2/28/2022 10:28:05 AM

Dear Board of Supervisors,

Subject: Support a JFK Drive compromise!

I support a Golden Gate Park that is accessible to everyone. We all agree that bicyclists and pedestrians should have access to Golden Gate Park, but we need to balance that with access for everyone else. I urge you to restore access to Golden Gate Park as it was before the pandemic.

Marina Goldberg

Sent From Karen Iovino to the Board of Supervisors on 2/28/2022 8:45:54 AM

Dear Board of Supervisors,

Subject: JFK Drive

The 24/7 closure of JFK drive has left many people unable to access Golden Gate Park and its institutions. The current closure is for those who live close enough, have the money to pay for parking, or are able bodied enough to travel on foot or bicycle. We need to go back to the compromise that was struck and reopen JFK as it was before the pandemic!

Karen Iovino

Sent From Ginger Pepper to the Board of Supervisors on 2/28/2022 6:02:03 AM

Dear Board of Supervisors,

Subject: Golden Gate Park open all, the roads in GGP.

All families from around the City deserve access to Golden Gate Park. We must reopen JFK Drive to make access to Golden Gate Park a reality. Not all can take public transportation or walk/bike to Golden Gate Park. Access isn't the same for everybody! JFK Drive should be open like it was pre-pandemic. Seniors and handicapped are seriously affected by all these road closures. Listen to your constituents.

Ginger Pepper

Sent From RenÃ©e Kidera to the Board of Supervisors on 2/28/2022 12:31:02 AM

Dear Board of Supervisors,

Subject: Golden Gate Park

It's time for John F. Kennedy Drive to reopen. Golden Gate Park is a critical open space that everyone should be able to visit. I urge you to support JFK Drive returning to the conditions pre-COVID, with all roadways open to vehicle traffic and street closures on Sundays and some Saturdays as it was before

RenÃ©e Kidera

Sent From Hugh Coffey to the Board of Supervisors on 2/27/2022 9:41:42 PM

Dear Board of Supervisors,

Subject: Reopen JFK Drive

I fully support bicyclist and pedestrian safety. That's why I am asking you to reopen JFK Drive to how it was before COVID. It is closed all Sundays and half of the Saturdays every year, with ample bike lanes and pedestrian walkways each day of the week. We need to balance equity AND safety!

Hugh Coffey

Sent From Anne Jatta to the Board of Supervisors on 2/27/2022 9:17:06 PM

Dear Board of Supervisors,

Subject: Golden Gate Park

It's time for John F. Kennedy Drive to reopen. Golden Gate Park is a critical open space that everyone should be able to visit. I urge you to support JFK Drive returning to the conditions pre-COVID, with all roadways open to vehicle traffic and street closures on Sundays and some Saturdays as it was before

Anne Jatta

Sent From Carolyn Arias to the Board of Supervisors on 2/27/2022 6:43:26 PM

Dear Board of Supervisors,

Subject: JFK Drive

The 24/7 closure of JFK drive has left many people unable to access Golden Gate Park and its institutions. The current closure is for those who live close enough, have the money to pay for parking, or are able bodied enough to travel on foot or bicycle. We need to go back to the compromise that was struck and reopen JFK as it was before the pandemic!

Carolyn Arias

Sent From Christian Weinman to the Board of Supervisors on 2/27/2022 6:32:05 PM

Dear Board of Supervisors,

Subject: Golden Gate Park

All families from around the City deserve access to Golden Gate Park. We must reopen JFK Drive to make access to Golden Gate Park a reality. Not all can take public transportation or walk/bike to Golden Gate Park. Access isn't the same for everybody! JFK Drive should be open like it was pre-pandemic.

Christian Weinman

Sent From Tyrone Dorian to the Board of Supervisors on 2/27/2022 6:16:48 PM

Dear Board of Supervisors,

Subject: JFK

Ableism and gatekeeping have no place in San Francisco. The current closure of JFK Drive is unfortunately both of those things. The time for 'close first, ask questions later' is over. It is time to revert back to the compromise that was struck over a decade ago and restore access for all to Golden Gate Park.

Tyrone Dorian

Sent From Catherine Eandi to the Board of Supervisors on 2/27/2022 6:15:10 PM

Dear Board of Supervisors,

Subject: JFK

A compromise for John F. Kennedy Drive was reached in 2007 that allowed all users of Golden Gate Park to share the roads. It is time to reopen JFK Drive back to the way it was before COVID. The select few that are the most vocal are doing us all a disservice that want a reasonable compromise. Please reopen JFK Drive like it was before COVID!

Catherine Eandi

Sent From padraic lackey to the Board of Supervisors on 2/27/2022 6:07:10 PM

Dear Board of Supervisors,

Subject: Reopen JFK Drive

I fully support bicyclist and pedestrian safety. That's why I am asking you to reopen JFK Drive to how it was before COVID. It is closed all Sundays and half of the Saturdays every year, with ample bike lanes and pedestrian walkways each day of the week. We need to balance equity AND safety!

padraic lackey

Sent From Maria Sheeran to the Board of Supervisors on 2/27/2022 6:06:13 PM

Dear Board of Supervisors,

Subject: Please reopen JFK Drive

I urge you to support returning John F. Kennedy Drive and MLK Dr. to its pre-COVID conditions, with all roadways open to vehicle traffic and street closures on Sundays, holidays, and some Saturdays. I haven't been able to enjoy Golden Gate Park with JFK Drive closed 24/7. Everyone should be able to access Golden Gate Park. We need your voice on this issue!

Maria Sheeran

Sent From Aaron Cole to the Board of Supervisors on 2/27/2022 5:49:26 PM

Dear Board of Supervisors,

Subject: JFK Drive

The current closure of JFK Drive severely impacts people with disabilities, seniors, and communities not directly neighboring Golden Gate Park. As we emerge from COVID, it's time to reopen JFK Drive. Golden Gate Park belongs to the people of San Francisco, not just a few. I strongly encourage you to support JFK Drive returning to the conditions pre-COVID, with all roadways open to vehicle traffic and street closures on Sundays, holidays and Saturdays, 6 months of the year.

Aaron Cole

Sent From Eugenia Ruane-Gonzales to the Board of Supervisors on 2/27/2022 5:47:06 PM

Dear Board of Supervisors,

Subject: Reopen JFK

San Franciscans of all ages and abilities love Golden Gate Park. We all need access to the Park! JFK Drive should be reopened to the way it was before COVID.

Eugenia Ruane-Gonzales

Sent From David Osinga to the Board of Supervisors on 2/27/2022 5:46:06 PM

Dear Board of Supervisors,

Subject: JFK Drive

The 24/7 closure of JFK drive has left many people unable to access Golden Gate Park and its institutions. The current closure is for those who live close enough, have the money to pay for parking, or are able bodied enough to travel on foot or bicycle. We need to go back to the compromise that was struck and reopen JFK as it was before the pandemic!

David Osinga

Sent From Henry Chen to the Board of Supervisors on 2/27/2022 5:42:13 PM

Dear Board of Supervisors,

Subject: JFK

Ableism and gatekeeping have no place in San Francisco. The current closure of JFK Drive is unfortunately both of those things. The time for 'close first, ask questions later' is over. It is time to revert back to the compromise that was struck over a decade ago and restore access for all to Golden Gate Park.

Henry Chen

Sent From Lisa Burkett to the Board of Supervisors on 2/27/2022 5:39:10 PM

Dear Board of Supervisors,

Subject: Reopen JFK Drive

I fully support bicyclist and pedestrian safety. That's why I am asking you to reopen JFK Drive to how it was before COVID. It is closed all Sundays and half of the Saturdays every year, with ample bike lanes and pedestrian walkways each day of the week. We need to balance equity AND safety!

Lisa Burkett

Sent From Michael Smith to the Board of Supervisors on 2/27/2022 5:38:49 PM

Dear Board of Supervisors,

Subject: JFK Drive

The 24/7 closure of JFK drive has left many people unable to access Golden Gate Park and its institutions. The current closure is for those who live close enough, have the money to pay for parking, or are able bodied enough to travel on foot or bicycle. We need to go back to the compromise that was struck and reopen JFK as it was before the pandemic!

Michael Smith

Sent From Paul Fagin to the Board of Supervisors on 2/27/2022 5:31:14 PM

Dear Board of Supervisors,

Subject: JFK Drive

The current closure of JFK Drive severely impacts people with disabilities, seniors, and communities not directly neighboring Golden Gate Park. As we emerge from COVID, it's time to reopen JFK Drive. Golden Gate Park belongs to the people of San Francisco, not just a few. I strongly encourage you to support JFK Drive returning to the conditions pre-COVID, with all roadways open to vehicle traffic and street closures on Sundays, holidays and Saturdays, 6 months of the year.

Paul Fagin

Sent From Gayl Dieckman to the Board of Supervisors on 2/27/2022 5:23:42 PM

Dear Board of Supervisors,

Subject: Support a JFK Drive compromise!

I support a Golden Gate Park that is accessible to everyone. We all agree that bicyclists and pedestrians should have access to Golden Gate Park, but we need to balance that with access for everyone else. I urge you to restore access to Golden Gate Park as it was before the pandemic.

Gayl Dieckman

Sent From Paul Williams to the Board of Supervisors on 2/27/2022 5:21:44 PM

Dear Board of Supervisors,

Subject: Golden Gate Park

It's time for John F. Kennedy Drive to reopen. Golden Gate Park is a critical open space that everyone should be able to visit. I urge you to support JFK Drive returning to the conditions pre-COVID, with all roadways open to vehicle traffic and street closures on Sundays and some Saturdays as it was before

Paul Williams

Sent From Susan Griffin to the Board of Supervisors on 2/27/2022 5:14:39 PM

Dear Board of Supervisors,

Subject: JFK Drive

The current closure of JFK Drive severely impacts people with disabilities, seniors, and communities not directly neighboring Golden Gate Park. As we emerge from COVID, it's time to reopen JFK Drive. Golden Gate Park belongs to the people of San Francisco, not just a few. I strongly encourage you to support JFK Drive returning to the conditions pre-COVID, with all roadways open to vehicle traffic and street closures on Sundays, holidays and Saturdays, 6 months of the year.

Susan Griffin

Sent From Kristina Ramos to the Board of Supervisors on 2/27/2022 4:57:46 PM

Dear Board of Supervisors,

Subject: Golden Gate Park

It's time for John F. Kennedy Drive to reopen. Golden Gate Park is a critical open space that everyone should be able to visit. I urge you to support JFK Drive returning to the conditions pre-COVID, with all roadways open to vehicle traffic and street closures on Sundays and some Saturdays as it was before

Kristina Ramos

Sent From Cody Friesenborg to the Board of Supervisors on 2/27/2022 4:54:50 PM

Dear Board of Supervisors,

Subject: Support a JFK Drive compromise!

I support a Golden Gate Park that is accessible to everyone. We all agree that bicyclists and pedestrians should have access to Golden Gate Park, but we need to balance that with access for everyone else. I urge you to restore access to Golden Gate Park as it was before the pandemic.

Cody Friesenborg

Sent From Christine Kiessling to the Board of Supervisors on 2/27/2022 4:53:55 PM

Dear Board of Supervisors,

Subject: JFK Drive

The 24/7 closure of JFK drive has left many people unable to access Golden Gate Park and its institutions. The current closure is for those who live close enough, have the money to pay for parking, or are able bodied enough to travel on foot or bicycle. We need to go back to the compromise that was struck and reopen JFK as it was before the pandemic!

Christine Kiessling

Sent From Rose Liggett to the Board of Supervisors on 2/27/2022 4:36:15 PM

Dear Board of Supervisors,

Subject: Reopen JFK

San Franciscans of all ages and abilities love Golden Gate Park. We all need access to the Park! JFK Drive should be reopened to the way it was before COVID.

Rose Liggett

Sent From Paolina Mladenoff to the Board of Supervisors on 2/27/2022 4:34:14 PM

Dear Board of Supervisors,

Subject: Reopen JFK Drive

I fully support bicyclist and pedestrian safety. That's why I am asking you to reopen JFK Drive to how it was before COVID. It is closed all Sundays and half of the Saturdays every year, with ample bike lanes and pedestrian walkways each day of the week. We need to balance equity AND safety!

Paolina Mladenoff

Sent From Caitlyn quibell to the Board of Supervisors on 2/27/2022 4:33:41 PM

Dear Board of Supervisors,

Subject: JFK Drive

The 24/7 closure of JFK drive has left many people unable to access Golden Gate Park and its institutions. The current closure is for those who live close enough, have the money to pay for parking, or are able bodied enough to travel on foot or bicycle. We need to go back to the compromise that was struck and reopen JFK as it was before the pandemic!

Caitlyn quibell

Sent From Matyas Tamas to the Board of Supervisors on 2/27/2022 4:32:08 PM

Dear Board of Supervisors,

Subject: Golden Gate Park

All families from around the City deserve access to Golden Gate Park. We must reopen JFK Drive to make access to Golden Gate Park a reality. Not all can take public transportation or walk/bike to Golden Gate Park. Access isn't the same for everybody! JFK Drive should be open like it was pre-pandemic.

Matyas Tamas

Sent From Alexander Hidchenko to the Board of Supervisors on 2/27/2022 4:30:29 PM

Dear Board of Supervisors,

Subject: JFK

Ableism and gatekeeping have no place in San Francisco. The current closure of JFK Drive is unfortunately both of those things. The time for 'close first, ask questions later' is over. It is time to revert back to the compromise that was struck over a decade ago and restore access for all to Golden Gate Park.

Alexander Hidchenko

Sent From Garys Ramirez Mejia to the Board of Supervisors on 2/27/2022 4:16:11 PM

Dear Board of Supervisors,

Subject: Reopen JFK Drive

I fully support bicyclist and pedestrian safety. That's why I am asking you to reopen JFK Drive to how it was before COVID. It is closed all Sundays and half of the Saturdays every year, with ample bike lanes and pedestrian walkways each day of the week. We need to balance equity AND safety!

Garys Ramirez Mejia

Sent From Michael E. Murphy to the Board of Supervisors on 2/27/2022 4:13:00 PM

Dear Board of Supervisors,

Subject: Reopen JFK Drive

I fully support bicyclist and pedestrian safety. That's why I am asking you to reopen JFK Drive to how it was before COVID. It is closed all Sundays and half of the Saturdays every year, with ample bike lanes and pedestrian walkways each day of the week. We need to balance equity AND safety!

Michael E. Murphy

Sent From Clarence Wong to the Board of Supervisors on 2/27/2022 4:06:16 PM

Dear Board of Supervisors,

Subject: Golden Gate Park

It's time for John F. Kennedy Drive to reopen. Golden Gate Park is a critical open space that everyone should be able to visit. I urge you to support JFK Drive returning to the conditions pre-COVID, with all roadways open to vehicle traffic and street closures on Sundays and some Saturdays as it was before

Clarence Wong

Sent From Lynn Oakley to the Board of Supervisors on 2/27/2022 4:03:22 PM

Dear Board of Supervisors,

Subject: Reopen JFK Drive

I fully support bicyclist and pedestrian safety. That's why I am asking you to reopen JFK Drive to how it was before COVID. It is closed all Sundays and half of the Saturdays every year, with ample bike lanes and pedestrian walkways each day of the week. We need to balance equity AND safety!

Lynn Oakley

Sent From Elizabeth Yata to the Board of Supervisors on 2/27/2022 3:56:55 PM

Dear Board of Supervisors,

Subject: JFK Drive

The 24/7 closure of JFK drive has left many people unable to access Golden Gate Park and its institutions. The current closure is for those who live close enough, have the money to pay for parking, or are able bodied enough to travel on foot or bicycle. We need to go back to the compromise that was struck and reopen JFK as it was before the pandemic!

Elizabeth Yata

Sent From Jennie Lam to the Board of Supervisors on 2/27/2022 3:51:39 PM

Dear Board of Supervisors,

Subject: JFK

Ableism and gatekeeping have no place in San Francisco. The current closure of JFK Drive is unfortunately both of those things. The time for 'close first, ask questions later' is over. It is time to revert back to the compromise that was struck over a decade ago and restore access for all to Golden Gate Park.

Jennie Lam

Sent From Richard Rodrigues to the Board of Supervisors on 2/27/2022 3:49:39 PM

Dear Board of Supervisors,

Subject: Reopen JFK

San Franciscans of all ages and abilities love Golden Gate Park. We all need access to the Park! JFK Drive should be reopened to the way it was before COVID.

Richard Rodrigues

Sent From Elisa Schwartz to the Board of Supervisors on 2/27/2022 3:49:02 PM

Dear Board of Supervisors,

Subject: Reopen JFK

San Franciscans of all ages and abilities love Golden Gate Park. We all need access to the Park! JFK Drive should be reopened to the way it was before COVID.

Elisa Schwartz

Sent From Chi Wang to the Board of Supervisors on 2/27/2022 3:48:12 PM

Dear Board of Supervisors,

Subject: Reopen JFK

San Franciscans of all ages and abilities love Golden Gate Park. We all need access to the Park! JFK Drive should be reopened to the way it was before COVID.

Chi Wang

Sent From Eleanor Mannion to the Board of Supervisors on 2/27/2022 3:45:08 PM

Dear Board of Supervisors,

Subject: Please reopen JFK Drive

I urge you to support returning John F. Kennedy Drive to its pre-COVID conditions, with all roadways open to vehicle traffic and street closures on Sundays, holidays, and some Saturdays. I haven't been able to enjoy Golden Gate Park with JFK Drive closed 24/7. Everyone should be able to access Golden Gate Park. We need your voice on this issue!

Eleanor Mannion

Sent From Nazareth Overman to the Board of Supervisors on 2/27/2022 3:21:51 PM

Dear Board of Supervisors,

Subject: JFK Drive

The current closure of JFK Drive severely impacts people with disabilities, seniors, and communities not directly neighboring Golden Gate Park. As we emerge from COVID, it's time to reopen JFK Drive. Golden Gate Park belongs to the people of San Francisco, not just a few. I strongly encourage you to support JFK Drive returning to the conditions pre-COVID, with all roadways open to vehicle traffic and street closures on Sundays, holidays and Saturdays, 6 months of the year.

Nazareth Overman

Sent From Judah Dwyer-Dahlstrom to the Board of Supervisors on 2/27/2022 3:18:13 PM

Dear Board of Supervisors,

Subject: JFK

Ableism and gatekeeping have no place in San Francisco. The current closure of JFK Drive is unfortunately both of those things. The time for 'close first, ask questions later' is over. It is time to resume the compromise that was struck over a decade ago and restore access for all to Golden Gate Park.

Judah Dwyer-Dahlstrom

Sent From Eric Park to the Board of Supervisors on 2/27/2022 3:17:09 PM

Dear Board of Supervisors,

Subject: Reopen JFK

San Franciscans of all ages and abilities love Golden Gate Park. We all need access to the Park! JFK Drive should be reopened to the way it was before COVID.

Eric Park

Sent From Red Lee to the Board of Supervisors on 2/27/2022 3:13:35 PM

Dear Board of Supervisors,

Subject: Reopen JFK

San Franciscans of all ages and abilities love Golden Gate Park. We all need access to the Park! JFK Drive should be reopened to the way it was before COVID.

Red Lee

Sent From Samantha Grier to the Board of Supervisors on 2/27/2022 3:07:21 PM

Dear Board of Supervisors,

Subject: JFK Drive

The 24/7 closure of JFK drive has left many people unable to access Golden Gate Park and its institutions. The current closure is for those who live close enough, have the money to pay for parking, or are able bodied enough to travel on foot or bicycle. We need to go back to the compromise that was struck and reopen JFK as it was before the pandemic!

Samantha Grier

Sent From Rosalie Charles to the Board of Supervisors on 2/27/2022 2:43:40 PM

Dear Board of Supervisors,

Subject: JFK

Ableism and gatekeeping have no place in San Francisco. The current closure of JFK Drive is unfortunately both of those things. The time for 'close first, ask questions later' is over. It is time to revert back to the compromise that was struck over a decade ago and restore access for all to Golden Gate Park.

Rosalie Charles

Sent From John Ramirez to the Board of Supervisors on 2/27/2022 2:28:09 PM

Dear Board of Supervisors,

Subject: JFK

Ableism and gatekeeping have no place in San Francisco. The current closure of JFK Drive is unfortunately both of those things. The time for 'close first, ask questions later' is over. It is time to revert back to the compromise that was struck over a decade ago and restore access for all to Golden Gate Park.

John Ramirez

Sent From Mary Molly Mullaney to the Board of Supervisors on 2/27/2022 2:20:08 PM

Dear Board of Supervisors,

Subject: JFK Drive

The current closure of JFK Drive severely impacts people with disabilities, seniors, and communities not directly neighboring Golden Gate Park. As we emerge from COVID, it's time to reopen JFK Drive. Golden Gate Park belongs to the people of San Francisco, not just a few. I strongly encourage you to support JFK Drive returning to the conditions pre-COVID, with all roadways open to vehicle traffic and street closures on Sundays, and holidays. As a family with members who have disabilities we feel discriminated against by the City's policies that make access to most of Golden Gate Park only available to active able bodied individuals. This City belongs to ALL people, not just those that are physically fit to ride a bike or skate. As a Civil Servant you have been elected to serve us all and I'm asking you to stop discriminating against disabled people by blocking off JFK Drive.

Mary Molly Mullaney

Sent From Ilia Shuvalov to the Board of Supervisors on 2/27/2022 2:08:28 PM

Dear Board of Supervisors,

Subject: JFK Drive

The current closure of JFK Drive severely impacts people with disabilities, seniors, and communities not directly neighboring Golden Gate Park. As we emerge from COVID, it's time to reopen JFK Drive. Golden Gate Park belongs to the people of San Francisco, not just a few. I strongly encourage you to support JFK Drive returning to the conditions pre-COVID, with all roadways open to vehicle traffic and street closures only occurring on Sundays.

Ilia Shuvalov

Sent From Penelope Skwish to the Board of Supervisors on 2/27/2022 1:54:26 PM

Dear Board of Supervisors,

Subject: JFK

A compromise for John F. Kennedy Drive was reached in 2007 that allowed all users of Golden Gate Park to share the roads. It is time to reopen JFK Drive back to the way it was before COVID. The select few that are the most vocal are doing us all a disservice that want a reasonable compromise. Please reopen JFK Drive like it was before COVID!

Penelope Skwish

Sent From Juliet Karnes to the Board of Supervisors on 2/27/2022 1:53:43 PM

Dear Board of Supervisors,

Subject: JFK

A compromise for John F. Kennedy Drive was reached in 2007 that allowed all users of Golden Gate Park to share the roads. It is time to reopen JFK Drive back to the way it was before COVID. The select few that are the most vocal are doing us all a disservice that want a reasonable compromise. Please reopen JFK Drive like it was before COVID!

Juliet Karnes

Sent From Carl Miles to the Board of Supervisors on 2/27/2022 1:31:43 PM

Dear Board of Supervisors,

Subject: Golden Gate Park

It's time for John F. Kennedy Drive to reopen. Golden Gate Park is a critical open space that everyone should be able to visit. I urge you to support JFK Drive returning to the conditions pre-COVID, with all roadways open to vehicle traffic and street closures on Sundays and some Saturdays as it was before

Carl Miles

Sent From BJ Baba to the Board of Supervisors on 2/27/2022 1:31:19 PM

Dear Board of Supervisors,

Subject: Golden Gate Park

It's time for John F. Kennedy Drive to reopen. Golden Gate Park is a critical open space that everyone should be able to visit. I urge you to support JFK Drive returning to the conditions pre-COVID, with all roadways open to vehicle traffic and street closures on Sundays and some Saturdays as it was before

BJ Baba

Sent From Paula Burket to the Board of Supervisors on 2/27/2022 11:05:47 AM

Dear Board of Supervisors,

Subject: Golden Gate Park

All families from around the City deserve access to Golden Gate Park. We must reopen JFK Drive to make access to Golden Gate Park a reality. Not all can take public transportation or walk/bike to Golden Gate Park. Access isn't the same for everybody! JFK Drive should be open like it was pre-pandemic.

Paula Burket

Sent From Rosanne Torre to the Board of Supervisors on 2/27/2022 10:43:46 AM

Dear Board of Supervisors,

Subject: JFK Drive

The 24/7 closure of JFK drive has left many people unable to access Golden Gate Park and its institutions. The current closure is for those who live close enough, have the money to pay for parking, or are able bodied enough to travel on foot or bicycle. We need to go back to the compromise that was struck and reopen JFK as it was before the pandemic!

Rosanne Torre

Sent From William Hickey to the Board of Supervisors on 2/27/2022 10:43:09 AM

Dear Board of Supervisors,

Subject: Support a JFK Drive compromise!

I support a Golden Gate Park that is accessible to everyone. We all agree that bicyclists and pedestrians should have access to Golden Gate Park, but we need to balance that with access for everyone else. I urge you to restore access to Golden Gate Park as it was before the pandemic.

William Hickey

Sent From Mark Mosher to the Board of Supervisors on 2/27/2022 10:27:21 AM

Dear Board of Supervisors,

Subject: Please reopen JFK Drive

I urge you to support returning John F. Kennedy Drive to its pre-COVID conditions, with all roadways open to vehicle traffic and street closures on Sundays, holidays, and some Saturdays. I haven't been able to enjoy Golden Gate Park with JFK Drive closed 24/7. Everyone should be able to access Golden Gate Park. We need your voice on this issue!

Mark Mosher

Sent From Tatyana Vinogradova to the Board of Supervisors on 2/27/2022 10:23:26 AM

Dear Board of Supervisors,

Subject: JFK Drive

The 24/7 closure of JFK drive has left many people unable to access Golden Gate Park and its institutions. The current closure is for those who live close enough, have the money to pay for parking, or are able bodied enough to travel on foot or bicycle. We need to go back to the compromise that was struck and reopen JFK as it was before the pandemic!

Tatyana Vinogradova

Sent From Tony Tantillo to the Board of Supervisors on 2/27/2022 10:05:55 AM

Dear Board of Supervisors,

Subject: Please reopen JFK Drive

I urge you to support returning John F. Kennedy Drive to its pre-COVID conditions, with all roadways open to vehicle traffic and street closures on Sundays, holidays, and some Saturdays. I haven't been able to enjoy Golden Gate Park with JFK Drive closed 24/7. Everyone should be able to access Golden Gate Park. We need your voice on this issue!

Tony Tantillo

Sent From Nancy R Holmes to the Board of Supervisors on 2/27/2022 8:43:26 AM

Dear Board of Supervisors,

Subject: Reopen JFK

San Franciscans of all ages and abilities love Golden Gate Park. We all need access to the Park! JFK Drive should be reopened to the way it was before COVID.

Nancy R Holmes

Sent From Pamela Sebastian to the Board of Supervisors on 2/27/2022 8:22:59 AM

Dear Board of Supervisors,

Subject: JFK

Ableism and gatekeeping have no place in San Francisco. The current closure of JFK Drive is unfortunately both of those things. The time for 'close first, ask questions later' is over. It is time to revert back to the compromise that was struck over a decade ago and restore access for all to Golden Gate Park.

Pamela Sebastian

Sent From Heather Powers to the Board of Supervisors on 2/26/2022 9:16:51 PM

Dear Board of Supervisors,

Subject: JFK

I personally am suffering as a disabled person trying to get around bough the JFK and Great Highway Closures. I can not safely cross streets, get to appointments without double the cost or visit many parts of the park I used to enjoy. The bike coalitions have scared my neighbors against speaking out by going door to door, blocking roads and review bombing any businesses that speak out against these closures. The roar of engines through our neighborhoods to avoid these closures starts at 7am, with car clubs revving at each crosswalk and speed hump where children and disabled people walk. Crosswalks have become danger zones. The bicycles seen about are not from saving the environment, they are exercise enthusiasts who drive in, leave their trash and want the right to drive full speed without stopping on any road without consequences. It is the local elderly and our park gardeners who are out there picking up trash after it is decimated each weekend. I should have the right to cross the street without worry of being run over if I am not fast enough. I should be able to walk with my cane down the street without having to watch out for needles and broken glass because our neighborhoods are overwhelmed with no additional resources. Barring that I should at least be able to park close enough to have a fighting chance to enjoy it too! Ableism and gatekeeping have no place in San Francisco. The current closure of JFK Drive is unfortunately both of those things. The time for 'close first, ask questions later' is over. It is time to revert back to the compromise that was struck over a decade ago and restore access for all to Golden Gate Park and the Great Highway.

Heather Powers

Sent From Victor Zaballa to the Board of Supervisors on 2/26/2022 8:16:05 PM

Dear Board of Supervisors,

Subject: JFK Drive

The current closure of JFK Drive severely impacts people with disabilities, seniors, and communities not directly neighboring Golden Gate Park. As we emerge from COVID, it's time to reopen JFK Drive. Golden Gate Park belongs to the people of San Francisco, not just a few. I strongly encourage you to support JFK Drive returning to the conditions pre-COVID, with all roadways open to vehicle traffic and street closures on Sundays, holidays and Saturdays, 6 months of the year.

Victor Zaballa

Sent From Jerry Madigan to the Board of Supervisors on 2/26/2022 8:04:21 PM

Dear Board of Supervisors,

Subject: Reopen JFK

San Franciscans of all ages and abilities love Golden Gate Park. We all need access to the Park! JFK Drive should be reopened to the way it was before COVID.

Jerry Madigan

Sent From Maria Jones to the Board of Supervisors on 2/26/2022 7:26:31 PM

Dear Board of Supervisors,

Subject: JFK Drive

The 24/7 closure of JFK drive has left many people unable to access Golden Gate Park and its institutions. The current closure is for those who live close enough, have the money to pay for parking, or are able bodied enough to travel on foot or bicycle. We need to go back to the compromise that was struck and reopen JFK as it was before the pandemic!

Maria Jones

Sent From Kevin Edwards to the Board of Supervisors on 2/26/2022 7:08:33 PM

Dear Board of Supervisors,

Subject: Golden Gate Park

It's time for John F. Kennedy Drive to reopen. Golden Gate Park is a critical open space that everyone should be able to visit. I urge you to support JFK Drive returning to the conditions pre-COVID, with all roadways open to vehicle traffic and street closures on Sundays and some Saturdays as it was before

Kevin Edwards

Sent From Jill Onyett to the Board of Supervisors on 2/26/2022 7:03:55 PM

Dear Board of Supervisors,

Subject: Please reopen JFK Drive

I urge you to support returning John F. Kennedy Drive to its pre-COVID conditions, with all roadways open to vehicle traffic and street closures on Sundays, holidays, and some Saturdays. I haven't been able to enjoy Golden Gate Park with JFK Drive closed 24/7. Everyone should be able to access Golden Gate Park. We need your voice on this issue!

Jill Onyett

Sent From Heather Friebertshauser to the Board of Supervisors on 2/26/2022 6:26:19 PM

Dear Board of Supervisors,

Subject: JFK Drive

The 24/7 closure of JFK drive has left many people unable to access Golden Gate Park and its institutions. The current closure is for those who live close enough, have the money to pay for parking, or are able bodied enough to travel on foot or bicycle. We need to go back to the compromise that was struck and reopen JFK as it was before the pandemic!

Heather Friebertshauser

Sent From Haley Fanfelle to the Board of Supervisors on 2/26/2022 6:23:08 PM

Dear Board of Supervisors,

Subject: JFK Drive

The current closure of JFK Drive severely impacts people with disabilities, seniors, and communities not directly neighboring Golden Gate Park. As we emerge from COVID, it's time to reopen JFK Drive. Golden Gate Park belongs to the people of San Francisco, not just a few. I strongly encourage you to support JFK Drive returning to the conditions pre-COVID, with all roadways open to vehicle traffic and street closures on Sundays, holidays and Saturdays, 6 months of the year.

Haley Fanfelle

Sent From Rita O'Flynn to the Board of Supervisors on 2/26/2022 6:09:22 PM

Dear Board of Supervisors,

Subject: JFK

Ableism and gatekeeping have no place in San Francisco. The current closure of JFK Drive is unfortunately both of those things. The time for 'close first, ask questions later' is over. It is time to revert back to the compromise that was struck over a decade ago and restore access for all to Golden Gate Park.

Rita O'Flynn

Sent From Wilma Wong to the Board of Supervisors on 2/26/2022 6:02:25 PM

Dear Board of Supervisors,

Subject: JFK

A compromise for John F. Kennedy Drive was reached in 2007 that allowed all users of Golden Gate Park to share the roads. It is time to reopen JFK Drive back to the way it was before COVID. The select few that are the most vocal are doing us all a disservice that want a reasonable compromise. Please reopen JFK Drive like it was before COVID!

Wilma Wong

Sent From Sue Crockett to the Board of Supervisors on 2/26/2022 6:00:20 PM

Dear Board of Supervisors,

Subject: Reopen JFK

San Franciscans of all ages and abilities love Golden Gate Park. We all need access to the Park! JFK Drive should be reopened to the way it was before COVID.

Sue Crockett

Sent From Marian Ritchie to the Board of Supervisors on 2/26/2022 5:55:00 PM

Dear Board of Supervisors,

Subject: Please reopen JFK Drive

I urge you to support returning John F. Kennedy Drive to its pre-COVID conditions, with all roadways open to vehicle traffic and street closures on Sundays, holidays, and some Saturdays. I haven't been able to enjoy Golden Gate Park with JFK Drive closed 24/7. Everyone should be able to access Golden Gate Park. We need your voice on this issue!

Marian Ritchie

Sent From Nancy Matis to the Board of Supervisors on 2/26/2022 5:53:04 PM

Dear Board of Supervisors,

Subject: Support a JFK Drive compromise!

I support a Golden Gate Park that is accessible to everyone. We all agree that bicyclists and pedestrians should have access to Golden Gate Park, but we need to balance that with access for everyone else. I urge you to restore access to Golden Gate Park as it was before the pandemic.

Nancy Matis

Sent From Heather Iger to the Board of Supervisors on 2/26/2022 5:47:32 PM

Dear Board of Supervisors,

Subject: Reopen JFK

San Franciscans of all ages and abilities love Golden Gate Park. We all need access to the Park! JFK Drive should be reopened to the way it was before COVID. I am a disabled single parent with multiple sclerosis. The closures of JFK and the Great Highway have been very negatively impactful for my family. We are one of those families that has been highly impacted by the pandemic because I am immunocompromised, because our housing situation is poor, unsafe and unstable and we are arguably in greater need of utilizing our outdoor spaces than those who have the resources to flee to Tahoe, etc. There has been so much done to consider disadvantaged communities here, but the one that seems to get overlooked again and again are your disabled communities. Please please please think about your policies' effect on us. Thank you.

Heather Iger

Sent From Stein Petersen to the Board of Supervisors on 2/26/2022 5:46:24 PM

Dear Board of Supervisors,

Subject: JFK Drive

The 24/7 closure of JFK drive has left many people unable to access Golden Gate Park and its institutions. The current closure is for those who live close enough, have the money to pay for parking, or are able bodied enough to travel on foot or bicycle. We need to go back to the compromise that was struck and reopen JFK as it was before the pandemic!

Stein Petersen

Sent From Patricia Rodriguez to the Board of Supervisors on 2/26/2022 5:41:12 PM

Dear Board of Supervisors,

Subject: Reopen JFK Drive

I fully support bicyclist and pedestrian safety. That's why I am asking you to reopen JFK Drive to how it was before COVID. It is closed all Sundays and half of the Saturdays every year, with ample bike lanes and pedestrian walkways each day of the week. We need to balance equity AND safety!

Patricia Rodriguez

Sent From Sunny Yu to the Board of Supervisors on 2/26/2022 5:32:48 PM

Dear Board of Supervisors,

Subject: JFK Drive

The 24/7 closure of JFK drive has left many people unable to access Golden Gate Park and its institutions. The current closure is for those who live close enough, have the money to pay for parking, or are able bodied enough to travel on foot or bicycle. We need to go back to the compromise that was struck and reopen JFK as it was before the pandemic!

Sunny Yu

Sent From Kit Venable to the Board of Supervisors on 2/26/2022 5:32:27 PM

Dear Board of Supervisors,

Subject: Reopen JFK

San Franciscans of all ages and abilities love Golden Gate Park. We all need access to the Park! JFK Drive should be reopened to the way it was before COVID.

Kit Venable

Sent From Katherine Sims to the Board of Supervisors on 2/26/2022 5:32:12 PM

Dear Board of Supervisors,

Subject: Support a JFK Drive compromise!

I support a Golden Gate Park that is accessible to everyone. We all agree that bicyclists and pedestrians should have access to Golden Gate Park, but we need to balance that with access for everyone else. I urge you to restore access to Golden Gate Park as it was before the pandemic.

Katherine Sims

Sent From celia wang to the Board of Supervisors on 2/26/2022 5:28:55 PM

Dear Board of Supervisors,

Subject: Reopen JFK

San Franciscans of all ages and abilities love Golden Gate Park. We all need access to the Park! JFK Drive should be reopened to the way it was before COVID.

celia wang

Sent From Anthony Wong to the Board of Supervisors on 2/26/2022 5:27:42 PM

Dear Board of Supervisors,

Subject: Golden Gate Park

It's time for John F. Kennedy Drive to reopen. Golden Gate Park is a critical open space that everyone should be able to visit. I urge you to support JFK Drive returning to the conditions pre-COVID, with all roadways open to vehicle traffic and street closures on Sundays and some Saturdays as it was before

Anthony Wong

Sent From Russell DuHaime to the Board of Supervisors on 2/26/2022 5:23:58 PM

Dear Board of Supervisors,

Subject: JFK Drive

The current closure of JFK Drive severely impacts people with disabilities, seniors, and communities not directly neighboring Golden Gate Park. As we emerge from COVID, it's time to reopen JFK Drive. Golden Gate Park belongs to the people of San Francisco, not just a few. I strongly encourage you to support JFK Drive returning to the conditions pre-COVID, with all roadways open to vehicle traffic and street closures on Sundays, holidays and Saturdays, 6 months of the year.

Russell DuHaime

Sent From Shauna Poong to the Board of Supervisors on 2/26/2022 5:22:18 PM

Dear Board of Supervisors,

Subject: Reopen JFK

San Franciscans of all ages and abilities love Golden Gate Park. We all need access to the Park! JFK Drive should be reopened to the way it was before COVID.

Shauna Poong

Sent From Mark Harrison to the Board of Supervisors on 2/26/2022 5:20:56 PM

Dear Board of Supervisors,

Subject: Reopen JFK Drive

I fully support bicyclist and pedestrian safety. That's why I am asking you to reopen JFK Drive to how it was before COVID. It is closed all Sundays and half of the Saturdays every year, with ample bike lanes and pedestrian walkways each day of the week. We need to balance equity AND safety!

Mark Harrison

Sent From Maria Morgan to the Board of Supervisors on 2/26/2022 5:16:38 PM

Dear Board of Supervisors,

Subject: Reopen JFK

San Franciscans of all ages and abilities love Golden Gate Park. We all need access to the Park! JFK Drive should be reopened to the way it was before COVID.

Maria Morgan

Sent From Florisa Mikhitan to the Board of Supervisors on 2/26/2022 5:14:34 PM

Dear Board of Supervisors,

Subject: JFK Drive

The current closure of JFK Drive severely impacts people with disabilities, seniors, and communities not directly neighboring Golden Gate Park. As we emerge from COVID, it's time to reopen JFK Drive. Golden Gate Park belongs to the people of San Francisco, not just a few. I strongly encourage you to support JFK Drive returning to the conditions pre-COVID, with all roadways open to vehicle traffic and street closures on Sundays, holidays and Saturdays, 6 months of the year.

Florisa Mikhitan

Sent From Eugene Reshetov to the Board of Supervisors on 2/26/2022 5:11:28 PM

Dear Board of Supervisors,

Subject: JFK

Ableism and gatekeeping have no place in San Francisco. The current closure of JFK Drive is unfortunately both of those things. The time for 'close first, ask questions later' is over. It is time to revert back to the compromise that was struck over a decade ago and restore access for all to Golden Gate Park.

Eugene Reshetov

Sent From Cheryl Meeker to the Board of Supervisors on 2/26/2022 5:08:18 PM

Dear Board of Supervisors,

Subject: Please reopen JFK Drive

I urge you to support returning John F. Kennedy Drive to its pre-COVID conditions, with all roadways open to vehicle traffic and street closures on Sundays, holidays, and some Saturdays. I haven't been able to enjoy Golden Gate Park with JFK Drive closed 24/7. Everyone should be able to access Golden Gate Park. We need your voice on this issue!

Cheryl Meeker

Sent From Raja Rahim to the Board of Supervisors on 2/26/2022 5:05:54 PM

Dear Board of Supervisors,

Subject: Support a JFK Drive compromise!

I support a Golden Gate Park that is accessible to everyone. We all agree that bicyclists and pedestrians should have access to Golden Gate Park, but we need to balance that with access for everyone else. I urge you to restore access to Golden Gate Park as it was before the pandemic.

Raja Rahim

Sent From Ron Burk to the Board of Supervisors on 2/26/2022 5:04:09 PM

Dear Board of Supervisors,

Subject: Reopen JFK

San Franciscans of all ages and abilities love Golden Gate Park. We all need access to the Park! JFK Drive should be reopened to the way it was before COVID.

Ron Burk

Sent From JoAnn Nishimura to the Board of Supervisors on 2/26/2022 5:03:21 PM

Dear Board of Supervisors,

Subject: JFK Drive

The current closure of JFK Drive severely impacts people with disabilities, seniors, and communities not directly neighboring Golden Gate Park. As we emerge from COVID, it's time to reopen JFK Drive. Golden Gate Park belongs to the people of San Francisco, not just a few. I strongly encourage you to support JFK Drive returning to the conditions pre-COVID, with all roadways open to vehicle traffic and street closures on Sundays, holidays and Saturdays, 6 months of the year.

JoAnn Nishimura

Sent From Jeff Latus to the Board of Supervisors on 2/26/2022 4:49:06 PM

Dear Board of Supervisors,

Subject: JFK Drive

The 24/7 closure of JFK drive has left many people unable to access Golden Gate Park and its institutions. The current closure is for those who live close enough, have the money to pay for parking, or are able bodied enough to travel on foot or bicycle. We need to go back to the compromise that was struck and reopen JFK as it was before the pandemic!

Jeff Latus

Sent From Deborah Smith to the Board of Supervisors on 2/26/2022 4:37:18 PM

Dear Board of Supervisors,

Subject: JFK

A compromise for John F. Kennedy Drive was reached in 2007 that allowed all users of Golden Gate Park to share the roads. It is time to reopen JFK Drive back to the way it was before COVID. The select few that are the most vocal are doing us all a disservice that want a reasonable compromise. Please reopen JFK Drive like it was before COVID!

Deborah Smith

Sent From Odile Cabreux to the Board of Supervisors on 2/26/2022 4:36:13 PM

Dear Board of Supervisors,

Subject: JFK Drive

The current closure of JFK Drive severely impacts people with disabilities, seniors, and communities not directly neighboring Golden Gate Park. As we emerge from COVID, it's time to reopen JFK Drive. Golden Gate Park belongs to the people of San Francisco, not just a few. I strongly encourage you to support JFK Drive returning to the conditions pre-COVID, with all roadways open to vehicle traffic and street closures on Sundays, holidays and Saturdays, 6 months of the year.

Odile Cabreux

Sent From Miyuki Reveaux to the Board of Supervisors on 2/26/2022 4:33:45 PM

Dear Board of Supervisors,

Subject: Support a JFK Drive compromise!

I support a Golden Gate Park that is accessible to everyone. We all agree that bicyclists and pedestrians should have access to Golden Gate Park, but we need to balance that with access for everyone else. I urge you to restore access to Golden Gate Park as it was before the pandemic.

Miyuki Reveaux

Sent From Claudia Siefer to the Board of Supervisors on 2/26/2022 4:32:38 PM

Dear Board of Supervisors,

Subject: Golden Gate Park

All families from around the City deserve access to Golden Gate Park. We must reopen JFK Drive to make access to Golden Gate Park a reality. Not all can take public transportation or walk/bike to Golden Gate Park. Access isn't the same for everybody! JFK Drive should be open like it was pre-pandemic.

Claudia Siefer

Sent From Richard Winer to the Board of Supervisors on 2/26/2022 4:31:20 PM

Dear Board of Supervisors,

Subject: JFK Drive

The current closure of JFK Drive severely impacts people with disabilities, seniors, and communities not directly neighboring Golden Gate Park. As we emerge from COVID, it's time to reopen JFK Drive. Golden Gate Park belongs to the people of San Francisco, not just a few. I strongly encourage you to support JFK Drive returning to the conditions pre-COVID, with all roadways open to vehicle traffic and street closures on Sundays, holidays and Saturdays, 6 months of the year.

Richard Winer

Sent From Laura Wais to the Board of Supervisors on 2/26/2022 4:18:27 PM

Dear Board of Supervisors,

Subject: Reopen JFK

San Franciscans of all ages and abilities love Golden Gate Park. We all need access to the Park! JFK Drive should be reopened to the way it was before COVID.

Laura Wais

Sent From Judith Wing to the Board of Supervisors on 2/26/2022 4:14:25 PM

Dear Board of Supervisors,

Subject: Golden Gate Park

It's time for John F. Kennedy Drive to reopen. Golden Gate Park is a critical open space that everyone should be able to visit. I urge you to support JFK Drive returning to the conditions pre-COVID, with all roadways open to vehicle traffic and street closures on Sundays and some Saturdays as it was before

Judith Wing

Sent From Maren Larsen to the Board of Supervisors on 2/26/2022 4:14:18 PM

Dear Board of Supervisors,

Subject: Golden Gate Park

It's time for John F. Kennedy Drive to reopen. Golden Gate Park is a critical open space that everyone should be able to visit. I urge you to support JFK Drive returning to the conditions pre-COVID, with all roadways open to vehicle traffic and street closures on Sundays and some Saturdays as it was before

Maren Larsen

Sent From Kim Bracci to the Board of Supervisors on 2/26/2022 4:07:40 PM

Dear Board of Supervisors,

Subject: JFK

Ableism and gatekeeping have no place in San Francisco. The current closure of JFK Drive is unfortunately both of those things. The time for 'close first, ask questions later' is over. It is time to revert back to the compromise that was struck over a decade ago and restore access for all to Golden Gate Park.

Kim Bracci

Sent From Valerie Sinkavich to the Board of Supervisors on 2/26/2022 4:04:36 PM

Dear Board of Supervisors,

Subject: Support a JFK Drive compromise!

I support a Golden Gate Park that is accessible to everyone. We all agree that bicyclists and pedestrians should have access to Golden Gate Park, but we need to balance that with access for everyone else. I urge you to restore access to Golden Gate Park as it was before the pandemic.

Valerie Sinkavich

Sent From Karyn DiCatri to the Board of Supervisors on 2/26/2022 4:03:42 PM

Dear Board of Supervisors,

Subject: Reopen JFK Drive

I fully support bicyclist and pedestrian safety. That's why I am asking you to reopen JFK Drive to how it was before COVID. It is closed all Sundays and half of the Saturdays every year, with ample bike lanes and pedestrian walkways each day of the week. We need to balance equity AND safety!

Karyn DiCatri

Sent From Sr Toni Gallagher to the Board of Supervisors on 2/26/2022 3:49:19 PM

Dear Board of Supervisors,

Subject: JFK Drive

The 24/7 closure of JFK drive has left many people unable to access Golden Gate Park and its institutions. The current closure is for those who live close enough, have the money to pay for parking, or are able bodied enough to travel on foot or bicycle. We need to go back to the compromise that was struck and reopen JFK as it was before the pandemic!

Sr Toni Gallagher

Sent From Lynda Chatcuff to the Board of Supervisors on 2/26/2022 3:47:53 PM

Dear Board of Supervisors,

Subject: Golden Gate Park

It's time for John F. Kennedy Drive to reopen. Golden Gate Park is a critical open space that everyone should be able to visit. I urge you to support JFK Drive returning to the conditions pre-COVID, with all roadways open to vehicle traffic and street closures on Sundays and some Saturdays as it was before

Lynda Chatcuff

Sent From Dennis chee to the Board of Supervisors on 2/26/2022 3:33:52 PM

Dear Board of Supervisors,

Subject: Reopen JFK

San Franciscans of all ages and abilities love Golden Gate Park. We all need access to the Park! JFK Drive should be reopened to the way it was before COVID.

Dennis chee

Sent From susan longardino to the Board of Supervisors on 2/26/2022 3:29:14 PM

Dear Board of Supervisors,

Subject: JFK

Ableism and gatekeeping have no place in San Francisco. The current closure of JFK Drive is unfortunately both of those things. The time for 'close first, ask questions later' is over. It is time to revert back to the compromise that was struck over a decade ago and restore access for all to Golden Gate Park.

susan longardino

Sent From Lulu Hwang to the Board of Supervisors on 2/26/2022 3:15:26 PM

Dear Board of Supervisors,

Subject: JFK

A compromise for John F. Kennedy Drive was reached in 2007 that allowed all users of Golden Gate Park to share the roads. It is time to reopen JFK Drive back to the way it was before COVID. The select few that are the most vocal are doing us all a disservice that want a reasonable compromise. Please reopen JFK Drive like it was before COVID!

Lulu Hwang

Sent From Linda Calvillo to the Board of Supervisors on 2/26/2022 3:02:26 PM

Dear Board of Supervisors,

Subject: JFK Drive

The 24/7 closure of JFK drive has left many people unable to access Golden Gate Park and its institutions. The current closure is for those who live close enough, have the money to pay for parking, or are able bodied enough to travel on foot or bicycle. We need to go back to the compromise that was struck and reopen JFK as it was before the pandemic!

Linda Calvillo

Sent From Mark Monsarrat to the Board of Supervisors on 2/26/2022 2:43:49 PM

Dear Board of Supervisors,

Subject: JFK Drive

The 24/7 closure of JFK drive has left many people unable to access Golden Gate Park and its institutions. The current closure is for those who live close enough, have the money to pay for parking, or are able bodied enough to travel on foot or bicycle. We need to go back to the compromise that was struck and reopen JFK as it was before the pandemic!

Mark Monsarrat

Sent From Tessie Arenas to the Board of Supervisors on 2/26/2022 2:23:52 PM

Dear Board of Supervisors,

Subject: JFK Drive

The current closure of JFK Drive severely impacts people with disabilities, seniors, and communities not directly neighboring Golden Gate Park. As we emerge from COVID, it's time to reopen JFK Drive. Golden Gate Park belongs to the people of San Francisco, not just a few. I strongly encourage you to support JFK Drive returning to the conditions pre-COVID, with all roadways open to vehicle traffic and street closures on Sundays, holidays and Saturdays, 6 months of the year.

Tessie Arenas

Sent From Jeff Stoffer to the Board of Supervisors on 2/26/2022 1:59:05 PM

Dear Board of Supervisors,

Subject: JFK

Ableism and gatekeeping have no place in San Francisco. The current closure of JFK Drive is unfortunately both of those things. The time for 'close first, ask questions later' is over. It is time to revert back to the compromise that was struck over a decade ago and restore access for all to Golden Gate Park.

Jeff Stoffer

Sent From Lor Gi to the Board of Supervisors on 2/26/2022 1:11:13 PM

Dear Board of Supervisors,

Subject: Golden Gate Park

It's time for John F. Kennedy Drive to reopen. Golden Gate Park is a critical open space that everyone should be able to visit. I urge you to support JFK Drive returning to the conditions pre-COVID, with all roadways open to vehicle traffic and street closures on Sundays and some Saturdays as it was before

Lor Gi

Sent From Nada Klanjac to the Board of Supervisors on 2/26/2022 1:04:57 PM

Dear Board of Supervisors,

Subject: JFK Drive

The current closure of JFK Drive severely impacts people with disabilities, seniors, and communities not directly neighboring Golden Gate Park. As we emerge from COVID, it's time to reopen JFK Drive. Golden Gate Park belongs to the people of San Francisco, not just a few. I strongly encourage you to support JFK Drive returning to the conditions pre-COVID, with all roadways open to vehicle traffic and street closures on Sundays, holidays and Saturdays, 6 months of the year.

Nada Klanjac

Sent From Ilja Eckstein Eckstein Eckstein to the Board of Supervisors on 2/26/2022 12:13:40 PM

Dear Board of Supervisors,

Subject: Golden Gate Park

All families from around the City deserve access to Golden Gate Park. We must reopen JFK Drive to make access to Golden Gate Park a reality. Not all can take public transportation or walk/bike to Golden Gate Park. Access isn't the same for everybody! JFK Drive should be open like it was pre-pandemic.

Ilja Eckstein Eckstein Eckstein

Sent From Stephanie Stilwell to the Board of Supervisors on 2/26/2022 10:27:27 AM

Dear Board of Supervisors,

Subject: Golden Gate Park

All families from around the City deserve access to Golden Gate Park. We must reopen JFK Drive to make access to Golden Gate Park a reality. Not all can take public transportation or walk/bike to Golden Gate Park. Access isn't the same for everybody! JFK Drive should be open like it was pre-pandemic.

Stephanie Stilwell

Sent From M Miner to the Board of Supervisors on 2/26/2022 3:29:50 AM

Dear Board of Supervisors,

Subject: Reopen JFK Drive

I fully support bicyclist and pedestrian safety. That's why I am asking you to reopen JFK Drive to how it was before COVID. It is closed all Sundays and half of the Saturdays every year, with ample bike lanes and pedestrian walkways each day of the week. We need to balance equity AND safety!

M Miner

Sent From Nathan Lemkhin to the Board of Supervisors on 2/25/2022 11:11:01 PM

Dear Board of Supervisors,

Subject: JFK

Ableism and gatekeeping have no place in San Francisco. The current closure of JFK Drive is unfortunately both of those things. People with disabilities and health problems, those with small children will not have an easy time accessing the park. Traffic and parking problems will get worse. The time for 'close first, ask questions later' is over. It is time to revert back to the compromise that was struck over a decade ago and restore access for all to Golden Gate Park.

Nathan Lemkhin

Sent From Kamilla Hurley to the Board of Supervisors on 2/25/2022 4:07:26 PM

Dear Board of Supervisors,

Subject: JFK

Ableism and gatekeeping have no place in San Francisco. The current closure of JFK Drive is unfortunately both of those things. The time for 'close first, ask questions later' is over. It is time to revert back to the compromise that was struck over a decade ago and restore access for all to Golden Gate Park.

Kamilla Hurley

Sent From Mary Sager to the Board of Supervisors on 2/25/2022 3:58:14 PM

Dear Board of Supervisors,

Subject: JFK

Ableism and gatekeeping have no place in San Francisco. The current closure of JFK Drive is unfortunately both of those things. The time for 'close first, ask questions later' is over. It is time to revert back to the compromise that was struck over a decade ago and restore access for all to Golden Gate Park.

Mary Sager

Sent From Oksana Zharzhavsky to the Board of Supervisors on 2/25/2022 3:54:47 PM

Dear Board of Supervisors,

Subject: JFK Drive

The current closure of JFK Drive severely impacts people with disabilities, seniors, and communities not directly neighboring Golden Gate Park. As we emerge from COVID, it's time to reopen JFK Drive. Golden Gate Park belongs to the people of San Francisco, not just a few. I strongly encourage you to support JFK Drive returning to the conditions pre-COVID, with all roadways open to vehicle traffic and street closures on Sundays, holidays and Saturdays, 6 months of the year.

Oksana Zharzhavsky

Sent From Michael Gitt to the Board of Supervisors on 2/25/2022 3:51:45 PM

Dear Board of Supervisors,

Subject: Support a JFK Drive compromise!

I support a Golden Gate Park that is accessible to everyone. We all agree that bicyclists and pedestrians should have access to Golden Gate Park, but we need to balance that with access for everyone else. I urge you to restore access to Golden Gate Park as it was before the pandemic.

Michael Gitt

Sent From Munz Dajani to the Board of Supervisors on 2/25/2022 3:51:36 PM

Dear Board of Supervisors,

Subject: Golden Gate Park

It's time for John F. Kennedy Drive to reopen. Golden Gate Park is a critical open space that everyone should be able to visit. I urge you to support JFK Drive returning to the conditions pre-COVID, with all roadways open to vehicle traffic and street closures on Sundays and some Saturdays as it was before

Munz Dajani

Sent From Theresa Cross to the Board of Supervisors on 2/25/2022 3:48:21 PM

Dear Board of Supervisors,

Subject: Support a JFK Drive compromise!

I support a Golden Gate Park that is accessible to everyone. We all agree that bicyclists and pedestrians should have access to Golden Gate Park, but we need to balance that with access for everyone else. I urge you to restore access to Golden Gate Park as it was before the pandemic.

Theresa Cross

Sent From Judy Wong to the Board of Supervisors on 2/25/2022 3:44:42 PM

Dear Board of Supervisors,

Subject: Golden Gate Park

It's time for John F. Kennedy Drive to reopen. Golden Gate Park is a critical open space that everyone should be able to visit. I urge you to support JFK Drive returning to the conditions pre-COVID, with all roadways open to vehicle traffic and street closures on Sundays and some Saturdays as it was before

Judy Wong

Sent From Stacey Drucker to the Board of Supervisors on 2/25/2022 3:40:19 PM

Dear Board of Supervisors,

Subject: JFK Drive

The current closure of JFK Drive severely impacts people with disabilities, seniors, and communities not directly neighboring Golden Gate Park. As we emerge from COVID, it's time to reopen JFK Drive. Golden Gate Park belongs to the people of San Francisco, not just a few. I strongly encourage you to support JFK Drive returning to the conditions pre-COVID, with all roadways open to vehicle traffic and street closures on Sundays, holidays and Saturdays, 6 months of the year.

Stacey Drucker

Sent From Alan Martinez to the Board of Supervisors on 2/25/2022 3:39:10 PM

Dear Board of Supervisors,

Subject: JFK

Ableism and gatekeeping have no place in San Francisco. The current closure of JFK Drive is unfortunately both of those things. The time for 'close first, ask questions later' is over. It is time to revert back to the compromise that was struck over a decade ago and restore access for all to Golden Gate Park.

Alan Martinez

Sent From james crabtree to the Board of Supervisors on 2/25/2022 3:30:27 PM

Dear Board of Supervisors,

Subject: Reopen JFK Drive

I fully support bicyclist and pedestrian safety. That's why I am asking you to reopen JFK Drive to how it was before COVID. It is closed all Sundays and half of the Saturdays every year, with ample bike lanes and pedestrian walkways each day of the week. We need to balance equity AND safety!

james crabtree

Sent From Jose Tejada to the Board of Supervisors on 2/25/2022 3:27:50 PM

Dear Board of Supervisors,

Subject: Support a JFK Drive compromise!

I support a Golden Gate Park that is accessible to everyone. We all agree that bicyclists and pedestrians should have access to Golden Gate Park, but we need to balance that with access for everyone else. I urge you to restore access to Golden Gate Park as it was before the pandemic.

Jose Tejada

Sent From Mallory Salmeron Graf to the Board of Supervisors on 2/25/2022 3:23:48 PM

Dear Board of Supervisors,

Subject: Please reopen JFK Drive

I urge you to support returning John F. Kennedy Drive to its pre-COVID conditions, with all roadways open to vehicle traffic and street closures on Sundays, holidays, and some Saturdays. I haven't been able to enjoy Golden Gate Park with JFK Drive closed 24/7. Everyone should be able to access Golden Gate Park. We need your voice on this issue!

Mallory Salmeron Graf

Sent From Tiffany Guerry to the Board of Supervisors on 2/25/2022 3:15:32 PM

Dear Board of Supervisors,

Subject: Support a JFK Drive compromise!

I support a Golden Gate Park that is accessible to everyone. We all agree that bicyclists and pedestrians should have access to Golden Gate Park, but we need to balance that with access for everyone else. I urge you to restore access to Golden Gate Park as it was before the pandemic. My children go to GWHS and Presidio Middle School. I travel from Cesar Chavez through the park daily and take the children I care for to Golden Gate Park but can't even drive to the side I would like to enter on off of Stanyan or Fulton. It's hard to walk either 3 children under 2 by myself without being to drive in. I also have challenges with one of my ankles so it makes it harder when I have to walk around unlevelled areas filled with branches and rocks just to get to and from my car.

Tiffany Guerry

Sent From D. Boone Ashlock to the Board of Supervisors on 2/25/2022 3:14:59 PM

Dear Board of Supervisors,

Subject: Reopen JFK Drive

I fully support pedestrian safety. That's why I am asking you to reopen JFK Drive to how it was before COVID. It is closed all Sundays and half of the Saturdays every year, with ample pedestrian walkways each day of the week. We need to balance equity AND safety!

D. Boone Ashlock

Sent From Sandy Johnson to the Board of Supervisors on 2/25/2022 3:14:06 PM

Dear Board of Supervisors,

Subject: Reopen JFK

San Franciscans of all ages and abilities love Golden Gate Park. We all need access to the Park! JFK Drive should be reopened to the way it was before COVID.

Sandy Johnson

Sent From Evelyn Morales to the Board of Supervisors on 2/25/2022 3:09:59 PM

Dear Board of Supervisors,

Subject: JFK

A compromise for John F. Kennedy Drive was reached in 2007 that allowed all users of Golden Gate Park to share the roads. It is time to reopen JFK Drive back to the way it was before COVID. The select few that are the most vocal are doing us all a disservice that want a reasonable compromise. Please reopen JFK Drive like it was before COVID!

Evelyn Morales

Sent From Minerva Tico to the Board of Supervisors on 2/25/2022 3:00:42 PM

Dear Board of Supervisors,

Subject: Support a JFK Drive compromise!

I support a Golden Gate Park that is accessible to everyone. We all agree that bicyclists and pedestrians should have access to Golden Gate Park, but we need to balance that with access for everyone else. I urge you to restore access to Golden Gate Park as it was before the pandemic.

Minerva Tico

Sent From Teresa Ta to the Board of Supervisors on 2/25/2022 2:57:28 PM

Dear Board of Supervisors,

Subject: JFK Drive

The 24/7 closure of JFK drive has left many people unable to access Golden Gate Park and its institutions. The current closure is for those who live close enough, have the money to pay for parking, or are able bodied enough to travel on foot or bicycle. We need to go back to the compromise that was struck and reopen JFK as it was before the pandemic!

Teresa Ta

Sent From Elisabeth Molloy to the Board of Supervisors on 2/25/2022 2:55:02 PM

Dear Board of Supervisors,

Subject: JFK

A compromise for John F. Kennedy Drive was reached in 2007 that allowed all users of Golden Gate Park to share the roads. It is time to reopen JFK Drive back to the way it was before COVID. The select few that are the most vocal are doing us all a disservice that want a reasonable compromise. Please reopen JFK Drive like it was before COVID!

Elisabeth Molloy

Sent From Rita OHara to the Board of Supervisors on 2/25/2022 2:54:20 PM

Dear Board of Supervisors,

Subject: JFK

Ableism and gatekeeping have no place in San Francisco. The current closure of JFK Drive is unfortunately both of those things. The time for 'close first, ask questions later' is over. It is time to revert back to the compromise that was struck over a decade ago and restore access for all to Golden Gate Park.

Rita OHara

Sent From Yvonne Evans to the Board of Supervisors on 2/25/2022 2:42:30 PM

Dear Board of Supervisors,

Subject: Golden Gate Park

All families from around the City deserve access to Golden Gate Park. We must reopen JFK Drive to make access to Golden Gate Park a reality. Not all can take public transportation or walk/bike to Golden Gate Park. Access isn't the same for everybody! JFK Drive should be open like it was pre-pandemic.

Yvonne Evans

Sent From Felicia Leong to the Board of Supervisors on 2/25/2022 2:38:29 PM

Dear Board of Supervisors,

Subject: Support a JFK Drive compromise!

I support a Golden Gate Park that is accessible to everyone. We all agree that bicyclists and pedestrians should have access to Golden Gate Park, but we need to balance that with access for everyone else. I urge you to restore access to Golden Gate Park as it was before the pandemic.

Felicia Leong

Sent From kay kang to the Board of Supervisors on 2/25/2022 2:37:31 PM

Dear Board of Supervisors,

Subject: Golden Gate Park

It's time for John F. Kennedy Drive to reopen. Golden Gate Park is a critical open space that everyone should be able to visit. I urge you to support JFK Drive returning to the conditions pre-COVID, with all roadways open to vehicle traffic and street closures on Sundays and some Saturdays as it was before

kay kang

Sent From Margaret Castro to the Board of Supervisors on 2/25/2022 2:26:20 PM

Dear Board of Supervisors,

Subject: Please reopen JFK Drive

I urge you to support returning John F. Kennedy Drive to its pre-COVID conditions, with all roadways open to vehicle traffic and street closures on Sundays, holidays, and some Saturdays. I haven't been able to enjoy Golden Gate Park with JFK Drive closed 24/7. Everyone should be able to access Golden Gate Park. We need your voice on this issue!

Margaret Castro

Sent From Paul Lanyi to the Board of Supervisors on 2/25/2022 1:57:11 PM

Dear Board of Supervisors,

Subject: Support a JFK Drive compromise!

I support a Golden Gate Park that is accessible to everyone. We all agree that bicyclists and pedestrians should have access to Golden Gate Park, but we need to balance that with access for everyone else. I urge you to restore access to Golden Gate Park as it was before the pandemic.

Paul Lanyi

Sent From Gary Lee to the Board of Supervisors on 2/25/2022 1:55:47 PM

Dear Board of Supervisors,

Subject: JFK

A compromise for John F. Kennedy Drive was reached in 2007 that allowed all users of Golden Gate Park to share the roads. It is time to reopen JFK Drive back to the way it was before COVID. The select few that are the most vocal are doing us all a disservice that want a reasonable compromise. Please reopen JFK Drive like it was before COVID!

Gary Lee

Sent From George Horsfall to the Board of Supervisors on 2/25/2022 1:51:44 PM

Dear Board of Supervisors,

Subject: Golden Gate Park

All families from around the City deserve access to Golden Gate Park. We must reopen JFK Drive to make access to Golden Gate Park a reality. Not all can take public transportation or walk/bike to Golden Gate Park. Access isn't the same for everybody! JFK Drive should be open like it was pre-pandemic.

George Horsfall

Sent From Erik Martinez to the Board of Supervisors on 2/25/2022 1:51:17 PM

Dear Board of Supervisors,

Subject: Reopen JFK Drive

I fully support bicyclist and pedestrian safety. That's why I am asking you to reopen JFK Drive to how it was before COVID. It is closed all Sundays and half of the Saturdays every year, with ample bike lanes and pedestrian walkways each day of the week. We need to balance equity AND safety!

Erik Martinez

Sent From Briana Carrera to the Board of Supervisors on 2/25/2022 1:48:38 PM

Dear Board of Supervisors,

Subject: Reopen JFK Drive

I fully support bicyclist and pedestrian safety. That's why I am asking you to reopen JFK Drive to how it was before COVID. It is closed all Sundays and half of the Saturdays every year, with ample bike lanes and pedestrian walkways each day of the week. We need to balance equity AND safety!

Briana Carrera

Sent From Nicholas Setiawan to the Board of Supervisors on 2/25/2022 1:43:02 PM

Dear Board of Supervisors,

Subject: Golden Gate Park

All families from around the City deserve access to Golden Gate Park. We must reopen JFK Drive to make access to Golden Gate Park a reality. Not all can take public transportation or walk/bike to Golden Gate Park. Access isn't the same for everybody! JFK Drive should be open like it was pre-pandemic.

Nicholas Setiawan

Sent From Thomas Despanie to the Board of Supervisors on 2/25/2022 1:32:11 PM

Dear Board of Supervisors,

Subject: JFK Drive

The current closure of JFK Drive severely impacts people with disabilities, seniors, and communities not directly neighboring Golden Gate Park. As we emerge from COVID, it's time to reopen JFK Drive. Golden Gate Park belongs to the people of San Francisco, not just a few. I strongly encourage you to support JFK Drive returning to the conditions pre-COVID, with all roadways open to vehicle traffic and street closures on Sundays, holidays and Saturdays, 6 months of the year.

Thomas Despanie

Sent From Naomi Cohen to the Board of Supervisors on 2/25/2022 11:30:21 AM

Dear Board of Supervisors,

Subject: Reopen JFK

San Franciscans of all ages and abilities love Golden Gate Park. We all need access to the Park! JFK Drive should be reopened to the way it was before COVID.

Naomi Cohen

Sent From Olivia Contreras to the Board of Supervisors on 2/25/2022 11:03:23 AM

Dear Board of Supervisors,

Subject: Golden Gate Park

All families from around the City deserve access to Golden Gate Park. We must reopen JFK Drive to make access to Golden Gate Park a reality. Not all can take public transportation or walk/bike to Golden Gate Park. Access isn't the same for everybody! JFK Drive should be open like it was pre-pandemic.

Olivia Contreras

Sent From kim mayor to the Board of Supervisors on 2/25/2022 10:56:07 AM

Dear Board of Supervisors,

Subject: JFK

A compromise for John F. Kennedy Drive was reached in 2007 that allowed all users of Golden Gate Park to share the roads. It is time to reopen JFK Drive back to the way it was before COVID. The select few that are the most vocal are doing us all a disservice that want a reasonable compromise. Please reopen JFK Drive like it was before COVID!

kim mayor

Sent From Leticia Oâ€™Sullivan to the Board of Supervisors on 2/25/2022 10:42:46 AM

Dear Board of Supervisors,

Subject: JFK

I'm a teacher and live on Fulton St, near the Music Concourse. There is no parking in my building, so my family relies on street parking. Since the reopening of the park attractions, with the continued closure of JFK, tourists and SF residents park in my neighborhood to access the park, leaving very few available parking spots for us residents. I'm eight months pregnant and have a 2 year old child. Sometimes I have to park several blocks from home, and walk with my child at night, carrying her backpack and my bag from work. Two weeks ago we were confronted by a man who was on drugs or mentally ill, who followed us for two blocks and said obscene things to my child. I was terrified! Please reopen JFK and give tourists and park goers the option of parking inside the GG park, leaving the parking on Fulton for us residents.

Leticia Oâ€™Sullivan

Sent From Scott Sidorsky to the Board of Supervisors on 2/25/2022 9:55:23 AM

Dear Board of Supervisors,

Subject: Support a JFK Drive compromise!

I support a Golden Gate Park that is accessible to everyone. We all agree that bicyclists and pedestrians should have access to Golden Gate Park, but we need to balance that with access for everyone else. I urge you to restore access to Golden Gate Park as it was before the pandemic.

Scott Sidorsky

Sent From Alan Lau to the Board of Supervisors on 2/25/2022 9:02:23 AM

Dear Board of Supervisors,

Subject: JFK Drive

The 24/7 closure of JFK drive has left many people unable to access Golden Gate Park and its institutions. The current closure is for those who live close enough, have the money to pay for parking, or are able bodied enough to travel on foot or bicycle. We need to go back to the compromise that was struck and reopen JFK as it was before the pandemic!

Alan Lau

Sent From Tommy Jue to the Board of Supervisors on 2/25/2022 8:57:23 AM

Dear Board of Supervisors,

Subject: Reopen JFK

San Franciscans of all ages and abilities love Golden Gate Park. We all need access to the Park! JFK Drive should be reopened to the way it was before COVID.

Tommy Jue

Sent From J RATTY to the Board of Supervisors on 2/25/2022 8:54:54 AM

Dear Board of Supervisors,

Subject: Golden Gate Park

It's time for John F. Kennedy Drive to reopen. Golden Gate Park is a critical open space that everyone should be able to visit. I urge you to support JFK Drive returning to the conditions pre-COVID, with all roadways open to vehicle traffic and street closures on Sundays and some Saturdays as it was before

J RATTY

Sent From ROLAND R HUERTAS to the Board of Supervisors on 2/25/2022 8:35:38 AM

Dear Board of Supervisors,

Subject: JFK open to travel

A compromise for John F. Kennedy Drive was reached in 2007 that allowed all users of Golden Gate Park to share the roads. It is time to reopen JFK Drive back to the way it was before COVID. The select few that are the most vocal are doing us all a disservice that want a reasonable compromise. Please reopen JFK Drive like it was before COVID!

ROLAND R HUERTAS

Sent From Sara Rama to the Board of Supervisors on 2/25/2022 8:24:20 AM

Dear Board of Supervisors,

Subject: Support a JFK Drive compromise!

I support a Golden Gate Park that is accessible to everyone. We all agree that bicyclists and pedestrians should have access to Golden Gate Park, but we need to balance that with access for everyone else. I urge you to restore access to Golden Gate Park as it was before the pandemic.

Sara Rama

Sent From Sonya Rama to the Board of Supervisors on 2/25/2022 8:23:26 AM

Dear Board of Supervisors,

Subject: JFK Drive

The 24/7 closure of JFK drive has left many people unable to access Golden Gate Park and its institutions. The current closure is for those who live close enough, have the money to pay for parking, or are able bodied enough to travel on foot or bicycle. We need to go back to the compromise that was struck and reopen JFK as it was before the pandemic!

Sonya Rama

Sent From Antonius Hancock to the Board of Supervisors on 2/24/2022 8:05:01 PM

Dear Board of Supervisors,

Subject: Golden Gate Park

It's time for John F. Kennedy Drive to reopen. Golden Gate Park is a critical open space that everyone should be able to visit. I urge you to support JFK Drive returning to the conditions pre-COVID, with all roadways open to vehicle traffic and street closures on Sundays and some Saturdays as it was before

Antonius Hancock

Sent From Jill Shustoff to the Board of Supervisors on 2/24/2022 8:03:21 PM

Dear Board of Supervisors,

Subject: JFK PLEASE REOPEN TO ALL

PLEASE REOPEN TH PARK TO ALL ! DRIVERS AND CARS SHOULD NOT BE PUNISHED. A compromise for John F. Kennedy Drive was reached in 2007 that allowed all users of Golden Gate Park to share the roads. It is time to reopen JFK Drive back to the way it was before COVID. The select few that are the most vocal are doing us all a disservice that want a reasonable compromise. Please reopen JFK Drive like it was before COVID!

Jill Shustoff

Sent From Deane Hartley to the Board of Supervisors on 2/24/2022 7:54:59 PM

Dear Board of Supervisors,

Subject: JFK

I am a west-side bicyclist who has to suffer the anarchy of eastern JFK regularly. It's a heart-in-my-throat experience to dodge all the inattentive pedestrians, strollers, mopeds and runners in the bike lane (where the California vehicle code obligates cyclists to ride). Occasionally I glance over at the wide, peaceful, well-paved, buffer-zone-protected pedestrian pathways that run parallel to JFK and see...almost nobody there. This is a silly state of affairs and there's no good reason for it. Yes, none. City Hall tyrannized us with 'Slow Streets' based on some delusion of a public-health 'emergency' in which the sidewalks were, what?...overcrowded with thousands of sick people? Maybe they only went outside when I was indoors because I never encountered these unhygienic throngs in my 4500 miles per year of walking and pedaling San Francisco streets. JFK was well designed for ALL conveyances to co-exist in their own designated zones. Please end this embarrassment and re-open JFK to the way it was before Covid.

Deane Hartley

Sent From Christine Linnenbach to the Board of Supervisors on 2/24/2022 7:52:13 PM

Dear Board of Supervisors,

Subject: Reopen JFK

San Franciscans of all ages and abilities love Golden Gate Park. We all need access to the Park! JFK Drive should be reopened to the way it was before COVID.

Christine Linnenbach

Sent From Bruce Grosjean to the Board of Supervisors on 2/24/2022 7:39:40 PM

Dear Board of Supervisors,

Subject: Golden Gate Park

It's time for John F. Kennedy Drive to reopen. Golden Gate Park is a critical open space that everyone should be able to visit. I urge you to support JFK Drive returning to the conditions pre-COVID, with all roadways open to vehicle traffic and street closures on Sundays and some Saturdays as it was before

Bruce Grosjean

Sent From Ethel VanderVall to the Board of Supervisors on 2/24/2022 7:33:55 PM

Dear Board of Supervisors,

Subject: Please reopen JFK Drive

I urge you to support returning John F. Kennedy Drive to its pre-COVID conditions, with all roadways open to vehicle traffic and street closures on Sundays, holidays, and some Saturdays. I haven't been able to enjoy Golden Gate Park with JFK Drive closed 24/7. Everyone should be able to access Golden Gate Park. We need your voice on this issue!

Ethel VanderVall

Sent From Robert Galicia to the Board of Supervisors on 2/24/2022 7:27:34 PM

Dear Board of Supervisors,

Subject: JFK

Ableism and gatekeeping have no place in San Francisco. The current closure of JFK Drive is unfortunately both of those things. The time for 'close first, ask questions later' is over. It is time to revert back to the compromise that was struck over a decade ago and restore access for all to Golden Gate Park.

Robert Galicia

Sent From Tricia Lee to the Board of Supervisors on 2/24/2022 7:23:45 PM

Dear Board of Supervisors,

Subject: JFK

Ableism and gatekeeping have no place in San Francisco. The current closure of JFK Drive is unfortunately both of those things. The time for 'close first, ask questions later' is over. It is time to revert back to the compromise that was struck over a decade ago and restore access for all to Golden Gate Park.

Tricia Lee

Sent From Sabrina Locke to the Board of Supervisors on 2/24/2022 7:23:39 PM

Dear Board of Supervisors,

Subject: JFK

Ableism and gatekeeping have no place in San Francisco. The current closure of JFK Drive is unfortunately both of those things. The time for 'close first, ask questions later' is over. It is time to revert back to the compromise that was struck over a decade ago and restore access for all to Golden Gate Park.

Sabrina Locke

Sent From Lisa Hom to the Board of Supervisors on 2/24/2022 7:17:30 PM

Dear Board of Supervisors,

Subject: JFK Drive

Please reopen JFK Drive Monday through Friday. Help the people who live and work there!! A compromise for John F. Kennedy Drive was reached in 2007 that allowed all users of Golden Gate Park to share the roads. It is time to reopen JFK Drive back to the way it was before COVID. The select few that are the most vocal are doing us all a disservice that want a reasonable compromise. Reopen JFK Drive like it was before COVID!

Lisa Hom

Sent From Rebecca Womble to the Board of Supervisors on 2/24/2022 7:09:46 PM

Dear Board of Supervisors,

Subject: Please reopen JFK Drive

I urge you to support returning John F. Kennedy Drive to its pre-COVID conditions, with all roadways open to vehicle traffic and street closures on Sundays, holidays, and some Saturdays. I haven't been able to enjoy Golden Gate Park with JFK Drive closed 24/7. Everyone should be able to access Golden Gate Park. We need your voice on this issue!

Rebecca Womble

Sent From Wayne Hemer to the Board of Supervisors on 2/24/2022 6:49:20 PM

Dear Board of Supervisors,

Subject: Golden Gate Park

All families from around the City deserve access to Golden Gate Park. We must reopen JFK Drive to make access to Golden Gate Park a reality. Not all can take public transportation or walk/bike to Golden Gate Park. Access isn't the same for everybody! JFK Drive should be open like it was pre-pandemic.

Wayne Hemer

Sent From Eveline Darroch to the Board of Supervisors on 2/24/2022 6:46:54 PM

Dear Board of Supervisors,

Subject: Please reopen JFK Drive

I urge you to support returning John F. Kennedy Drive with all roadways open to vehicle traffic and street closures on HOLIDAYS ONLY. I haven't been able to enjoy Golden Gate Park with JFK Drive closed 24/7. Everyone should be able to access Golden Gate Park. As I have gained mobility issues, it is a deterrent to not be able to drive into to partake in the de young. The closure creates more traffic and harder parking. Contrary to the idea that SF is transit friendly, the muni is slow, unreliable and pretty dirty. Removing parking lanes and traffic lanes all through out the city reduces the availability to partake in the local shops and entertainment. I have been forced to leave SF due to ridiculous pricing on rents but it is still my home and being squeezed out through it become physically inaccessible is painful. Please restore the JFK drive to everyone one and not just those with out disabilities.

Eveline Darroch

Sent From Bill Alvarado to the Board of Supervisors on 2/24/2022 6:45:02 PM

Dear Board of Supervisors,

Subject: JFK

Ableism and gatekeeping have no place in San Francisco. The current closure of JFK Drive is unfortunately both of those things. The time for 'close first, ask questions later' is over. It is time to revert back to the compromise that was struck over a decade ago and restore access for all to Golden Gate Park.

Bill Alvarado

Sent From Justine Chiu to the Board of Supervisors on 2/24/2022 6:42:27 PM

Dear Board of Supervisors,

Subject: JFK Drive

The 24/7 closure of JFK drive has left many people unable to access Golden Gate Park and its institutions. The current closure is for those who live close enough, have the money to pay for parking, or are able bodied enough to travel on foot or bicycle. We need to go back to the compromise that was struck and reopen JFK as it was before the pandemic!

Justine Chiu

Sent From James Davidson to the Board of Supervisors on 2/24/2022 6:42:04 PM

Dear Board of Supervisors,

Subject: Reopen JFK

San Franciscans of all ages and abilities love Golden Gate Park. We all need access to the Park! JFK Drive should be reopened to the way it was before COVID.

James Davidson

Sent From Jake Yue to the Board of Supervisors on 2/24/2022 6:38:46 PM

Dear Board of Supervisors,

Subject: Reopen JFK Drive

I fully support bicyclist and pedestrian safety. That's why I am asking you to reopen JFK Drive to how it was before COVID. It is closed all Sundays and half of the Saturdays every year, with ample bike lanes and pedestrian walkways each day of the week. We need to balance equity AND safety!

Jake Yue

Sent From CAROLYN Hill to the Board of Supervisors on 2/24/2022 6:34:46 PM

Dear Board of Supervisors,

Subject: Reopen JFK Drive

I fully support bicyclist and pedestrian safety. That's why I am asking you to reopen JFK Drive to how it was before COVID. It is closed all Sundays and half of the Saturdays every year, with ample bike lanes and pedestrian walkways each day of the week. We need to balance equity AND safety!

CAROLYN Hill

Sent From Michael Kinsley to the Board of Supervisors on 2/24/2022 6:34:22 PM

Dear Board of Supervisors,

Subject: JFK

A compromise for John F. Kennedy Drive was reached in 2007 that allowed all users of Golden Gate Park to share the roads. It is time to reopen JFK Drive back to the way it was before COVID. The select few that are the most vocal are doing us all a disservice that want a reasonable compromise. Please reopen JFK Drive like it was before COVID!

Michael Kinsley

Sent From Teresa LB Dulalas to the Board of Supervisors on 2/24/2022 5:56:29 PM

Dear Board of Supervisors,

Subject: JFK

A compromise for John F. Kennedy Drive was reached in 2007 that allowed all users of Golden Gate Park to share the roads. It is time to reopen JFK Drive back to the way it was before COVID. The select few that are the most vocal are doing us all a disservice that want a reasonable compromise. Please reopen JFK Drive like it was before COVID!

Teresa LB Dulalas

Sent From Steven M Ruge to the Board of Supervisors on 2/24/2022 5:39:44 PM

Dear Board of Supervisors,

Subject: Golden Gate Park

It's time for John F. Kennedy Drive to reopen. Golden Gate Park is a critical open space that everyone should be able to visit. I urge you to support JFK Drive returning to the conditions pre-COVID, with all roadways open to vehicle traffic and street closures on Sundays and some Saturdays as it was before

Steven M Ruge

Sent From Disraeli Cruz to the Board of Supervisors on 2/24/2022 5:08:32 PM

Dear Board of Supervisors,

Subject: Reopen JFK

San Franciscans of all ages and abilities love Golden Gate Park. We all need access to the Park! JFK Drive should be reopened to the way it was before COVID.

Disraeli Cruz

Sent From B McGregor to the Board of Supervisors on 2/24/2022 5:08:20 PM

Dear Board of Supervisors,

Subject: Golden Gate Park

It's time for John F. Kennedy Drive to reopen. Golden Gate Park is a critical open space that everyone should be able to visit. I urge you to support JFK Drive returning to the conditions pre-COVID, with all roadways open to vehicle traffic and street closures on Sundays and some Saturdays as it was before

B McGregor

Sent From Elizabeth Milstein to the Board of Supervisors on 2/24/2022 4:45:50 PM

Dear Board of Supervisors,

Subject: JFK

Ableism and gatekeeping have no place in San Francisco. The current closure of JFK Drive is unfortunately both of those things. The time for 'close first, ask questions later' is over. It is time to revert back to the compromise that was struck over a decade ago and restore access for all to Golden Gate Park.

Elizabeth Milstein

Sent From AT Kippes to the Board of Supervisors on 2/24/2022 4:39:49 PM

Dear Board of Supervisors,

Subject: Support a JFK Drive compromise!

I support a Golden Gate Park that is accessible to everyone. We all agree that bicyclists and pedestrians should have access to Golden Gate Park, but we need to balance that with access for everyone else. I urge you to restore access to Golden Gate Park as it was before the pandemic.

AT Kippes

Sent From Alan Hopkins to the Board of Supervisors on 2/24/2022 3:46:04 PM

Dear Board of Supervisors,

Subject: Reopen JFK Drive

I fully support bicyclist and pedestrian safety. That's why I am asking you to reopen JFK Drive to how it was before COVID. It is closed all Sundays and half of the Saturdays every year, with ample bike lanes and pedestrian walkways each day of the week. We need to balance equity AND safety!

Alan Hopkins

Sent From Mary Sager to the Board of Supervisors on 2/24/2022 3:17:49 PM

Dear Board of Supervisors,

Subject: Golden Gate Park

All families from around the City deserve access to Golden Gate Park. We must reopen JFK Drive to make access to Golden Gate Park a reality. Not all can take public transportation or walk/bike to Golden Gate Park. Access isn't the same for everybody! JFK Drive should be open like it was pre-pandemic.

Mary Sager

Sent From Joe Edwards to the Board of Supervisors on 2/24/2022 2:18:23 PM

Dear Board of Supervisors,

Subject: JFK Drive

The 24/7 closure of JFK drive has left many people unable to access Golden Gate Park and its institutions. The current closure is for those who live close enough, have the money to pay for parking, or are able bodied enough to travel on foot or bicycle. We need to go back to the compromise that was struck and reopen JFK as it was before the pandemic!

Joe Edwards

Sent From Tatiana Freedland to the Board of Supervisors on 2/24/2022 2:10:15 PM

Dear Board of Supervisors,

Subject: JFK Drive

The current closure of JFK Drive severely impacts people with disabilities, seniors, and communities not directly neighboring Golden Gate Park. As we emerge from COVID, it's time to reopen JFK Drive. Golden Gate Park belongs to the people of San Francisco, not just a few. I strongly encourage you to support JFK Drive returning to the conditions pre-COVID, with all roadways open to vehicle traffic and street closures on Sundays, holidays and Saturdays, 6 months of the year.

Tatiana Freedland

Sent From Valdete Cooper to the Board of Supervisors on 2/24/2022 1:18:47 PM

Dear Board of Supervisors,

Subject: JFK

Ableism and gatekeeping have no place in San Francisco. The current closure of JFK Drive is unfortunately both of those things. The time for 'close first, ask questions later' is over. It is time to revert back to the compromise that was struck over a decade ago and restore access for all to Golden Gate Park.

Valdete Cooper

Sent From Rose Felix-Guillen to the Board of Supervisors on 2/24/2022 12:26:21 PM

Dear Board of Supervisors,

Subject: JFK

A compromise for John F. Kennedy Drive was reached in 2007 that allowed all users of Golden Gate Park to share the roads. It is time to reopen JFK Drive back to the way it was before COVID. The select few that are the most vocal are doing us all a disservice that want a reasonable compromise. Please reopen JFK Drive like it was before COVID!

Rose Felix-Guillen

Sent From Edward Evans to the Board of Supervisors on 2/24/2022 12:22:14 PM

Dear Board of Supervisors,

Subject: JFK

A compromise for John F. Kennedy Drive was reached in 2007 that allowed all users of Golden Gate Park to share the roads. It is time to reopen JFK Drive back to the way it was before COVID. The select few that are the most vocal are doing us all a disservice that want a reasonable compromise. Please reopen JFK Drive like it was before COVID!

Edward Evans

Sent From Charlotte McMinn to the Board of Supervisors on 2/24/2022 4:18:07 AM

Dear Board of Supervisors,

Subject: Golden Gate Park

It's time for John F. Kennedy Drive to reopen. Golden Gate Park is a critical open space that everyone should be able to visit. I urge you to support JFK Drive returning to the conditions pre-COVID, with all roadways open to vehicle traffic and street closures on Sundays and some Saturdays as it was before

Charlotte McMinn

Sent From Nancy Porter to the Board of Supervisors on 2/24/2022 1:02:53 AM

Dear Board of Supervisors,

Subject: JFK

A compromise for John F. Kennedy Drive was reached in 2007 that allowed all users of Golden Gate Park to share the roads. It is time to reopen JFK Drive back to the way it was before COVID. The select few that are the most vocal are doing us all a disservice that want a reasonable compromise. Please reopen JFK Drive like it was before COVID!

Nancy Porter

Sent From Margaret maloney to the Board of Supervisors on 2/23/2022 11:23:25 PM

Dear Board of Supervisors,

Subject: JFK

Ableism and gatekeeping have no place in San Francisco. The current closure of JFK Drive is unfortunately both of those things. The time for 'close first, ask questions later' is over. It is time to revert back to the compromise that was struck over a decade ago and restore access for all to Golden Gate Park.

Margaret maloney

Sent From David Smith to the Board of Supervisors on 2/23/2022 10:12:18 PM

Dear Board of Supervisors,

Subject: JFK Drive

The 24/7 closure of JFK drive has left many people unable to access Golden Gate Park and its institutions. The current closure is for those who live close enough, have the money to pay for parking, or are able bodied enough to travel on foot or bicycle. We need to go back to the compromise that was struck and reopen JFK as it was before the pandemic!

David Smith

Sent From Dolly Fong to the Board of Supervisors on 2/23/2022 6:20:19 PM

Dear Board of Supervisors,

Subject: Reopen JFK

San Franciscans of all ages and abilities love Golden Gate Park. We all need access to the Park! JFK Drive should be reopened to the way it was before COVID.

Dolly Fong

Sent From Tim Perdue to the Board of Supervisors on 2/23/2022 5:57:25 PM

Dear Board of Supervisors,

Subject: JFK Drive

The current closure of JFK Drive severely impacts people with disabilities, seniors, and communities not directly neighboring Golden Gate Park. As we emerge from COVID, it's time to reopen JFK Drive. Golden Gate Park belongs to the people of San Francisco, not just a few. I strongly encourage you to support JFK Drive returning to the conditions pre-COVID, with all roadways open to vehicle traffic and street closures on Sundays, holidays and Saturdays, 6 months of the year.

Tim Perdue

Sent From Monte Hill to the Board of Supervisors on 2/23/2022 5:50:23 PM

Dear Board of Supervisors,

Subject: Please reopen JFK Drive

I urge you to support returning John F. Kennedy Drive to its pre-COVID conditions, with all roadways open to vehicle traffic and street closures on Sundays, holidays, and some Saturdays. I haven't been able to enjoy Golden Gate Park with JFK Drive closed 24/7. Everyone should be able to access Golden Gate Park. We need your voice on this issue!

Monte Hill

Sent From Roy Chin to the Board of Supervisors on 2/23/2022 5:36:21 PM

Dear Board of Supervisors,

Subject: Golden Gate Park

It's time for John F. Kennedy Drive to reopen. Golden Gate Park is a critical open space that everyone should be able to visit. I urge you to support JFK Drive returning to the conditions pre-COVID, with all roadways open to vehicle traffic and street closures on Sundays and some Saturdays as it was before

Roy Chin

Sent From J Daringer to the Board of Supervisors on 2/23/2022 5:09:35 PM

Dear Board of Supervisors,

Subject: Reopen JFK Drive

I fully support bicyclist and pedestrian safety. That's why I am asking you to reopen JFK Drive to how it was before COVID. It is closed all Sundays and half of the Saturdays every year, with ample bike lanes and pedestrian walkways each day of the week. We need to balance equity AND safety!

J Daringer

Sent From Will Lor to the Board of Supervisors on 2/23/2022 5:05:22 PM

Dear Board of Supervisors,

Subject: Reopen JFK Drive

I fully support bicyclist and pedestrian safety. That's why I am asking you to reopen JFK Drive to how it was before COVID. It is closed all Sundays and half of the Saturdays every year, with ample bike lanes and pedestrian walkways each day of the week. We need to balance equity AND safety!

Will Lor

Sent From Vivian Borghello to the Board of Supervisors on 2/23/2022 4:57:39 PM

Dear Board of Supervisors,

Subject: JFK Drive

The current closure of JFK Drive severely impacts people with disabilities, seniors, and communities not directly neighboring Golden Gate Park. As we emerge from COVID, it's time to reopen JFK Drive. Golden Gate Park belongs to the people of San Francisco, not just a few. I strongly encourage you to support JFK Drive returning to the conditions pre-COVID, with all roadways open to vehicle traffic and street closures on Sundays, holidays and Saturdays, 6 months of the year.

Vivian Borghello

Sent From Imar Holbrooks to the Board of Supervisors on 2/23/2022 4:52:15 PM

Dear Board of Supervisors,

Subject: Please reopen JFK Drive

I urge you to support returning John F. Kennedy Drive to its pre-COVID conditions, with all roadways open to vehicle traffic and street closures on Sundays, holidays, and some Saturdays. I haven't been able to enjoy Golden Gate Park with JFK Drive closed 24/7. Everyone should be able to access Golden Gate Park. We need your voice on this issue!

Imar Holbrooks

Sent From Surinder Singh to the Board of Supervisors on 2/23/2022 4:46:00 PM

Dear Board of Supervisors,

Subject: Golden Gate Park

It's time for John F. Kennedy Drive to reopen. Golden Gate Park is a critical open space that everyone should be able to visit. I urge you to support JFK Drive returning to the conditions pre-COVID, with all roadways open to vehicle traffic and street closures on Sundays and some Saturdays as it was before

Surinder Singh

Sent From Stephen Grossberg to the Board of Supervisors on 2/23/2022 4:43:31 PM

Dear Board of Supervisors,

Subject: JFK Drive

The 24/7 closure of JFK drive has left many people unable to access Golden Gate Park and its institutions. The current closure is for those who live close enough, have the money to pay for parking, or are able bodied enough to travel on foot or bicycle. We need to go back to the compromise that was struck and reopen JFK as it was before the pandemic!

Stephen Grossberg

Sent From Justin Briggs to the Board of Supervisors on 2/23/2022 4:03:18 PM

Dear Board of Supervisors,

Subject: JFK

Ableism and gatekeeping have no place in San Francisco. The current closure of JFK Drive is unfortunately both of those things. The time for 'close first, ask questions later' is over. It is time to revert back to the compromise that was struck over a decade ago and restore access for all to Golden Gate Park.

Justin Briggs

Sent From Melquiades Borrás to the Board of Supervisors on 2/23/2022 3:56:34 PM

Dear Board of Supervisors,

Subject: Golden Gate Park

All families from around the City deserve access to Golden Gate Park. We must reopen JFK Drive to make access to Golden Gate Park a reality. Not all can take public transportation or walk/bike to Golden Gate Park. Access isn't the same for everybody! JFK Drive should be open like it was pre-pandemic.

Melquiades Borrás

Sent From Sandra Barth to the Board of Supervisors on 2/23/2022 3:45:19 PM

Dear Board of Supervisors,

Subject: Reopen JFK

San Franciscans of all ages and abilities love Golden Gate Park. We all need access to the Park! JFK Drive should be reopened to the way it was before COVID.

Sandra Barth

Sent From Michael Martin to the Board of Supervisors on 2/23/2022 3:34:36 PM

Dear Board of Supervisors,

Subject: Reopen JFK

San Franciscans of all ages and abilities love Golden Gate Park. We all need access to the Park! JFK Drive should be reopened to the way it was before COVID.

Michael Martin

Sent From Michele Amato-Topp to the Board of Supervisors on 2/23/2022 3:12:22 PM

Dear Board of Supervisors,

Subject: JFK Drive

The 24/7 closure of JFK drive has left many people unable to access Golden Gate Park and its institutions. The current closure is for those who live close enough, have the money to pay for parking, or are able bodied enough to travel on foot or bicycle. We need to go back to the compromise that was struck and reopen JFK as it was before the pandemic!

Michele Amato-Topp

Sent From Frederick Lein to the Board of Supervisors on 2/23/2022 3:09:56 PM

Dear Board of Supervisors,

Subject: Reopen JFK

San Franciscans of all ages and abilities love Golden Gate Park. We all need access to the Park! JFK Drive should be reopened to the way it was before COVID.

Frederick Lein

Sent From Linda Ravano to the Board of Supervisors on 2/23/2022 3:04:27 PM

Dear Board of Supervisors,

Subject: Support a JFK Drive compromise!

I support a Golden Gate Park that is accessible to everyone. We all agree that bicyclists and pedestrians should have access to Golden Gate Park, but we need to balance that with access for everyone else. I urge you to restore access to Golden Gate Park as it was before the pandemic. I have a 92 year old mother who cannot access the park. She was unable to go during the holidays at night to see the lights . I used to see older people in the park every day sitting on benches near their cars . Now never . The 150+ free parking spaces we voted for our gone . That means people from the outer districts have no place to park. Having JFK drive closed is not equitable. You allow electric bikes ?! That is motorized . Do you know who owns those ? Rich , white men€ that is who this closure favors . I have met the rudest cyclists who fly by and scream for people to get out of the way. If SF wants a closed PORTION of JFK we should vote on it and put money to. Pave a whole section . Like one way . SF has never put money into the upkeep of the running path. It is time for SF to live up to its name of being a city for all.

Linda Ravano

Sent From Monica Lee to the Board of Supervisors on 2/23/2022 2:57:02 PM

Dear Board of Supervisors,

Subject: Golden Gate Park

It's time for John F. Kennedy Drive to reopen. Golden Gate Park is a critical open space that everyone should be able to visit. I urge you to support JFK Drive returning to the conditions pre-COVID, with all roadways open to vehicle traffic and street closures on Sundays and some Saturdays as it was before

Monica Lee

Sent From Jonathan Fenno to the Board of Supervisors on 2/23/2022 2:53:20 PM

Dear Board of Supervisors,

Subject: JFK

Ableism and gatekeeping have no place in San Francisco. The current closure of JFK Drive is unfortunately both of those things. The time for 'close first, ask questions later' is over. It is time to revert back to the compromise that was struck over a decade ago and restore access for all to Golden Gate Park.

Jonathan Fenno

Sent From Jerry Caldwell to the Board of Supervisors on 2/23/2022 2:45:54 PM

Dear Board of Supervisors,

Subject: Support a JFK Drive compromise!

I support a Golden Gate Park that is accessible to everyone. We all agree that bicyclists and pedestrians should have access to Golden Gate Park, but we need to balance that with access for everyone else. I urge you to restore access to Golden Gate Park as it was before the pandemic.

Jerry Caldwell

Sent From James Caldwell to the Board of Supervisors on 2/23/2022 2:38:31 PM

Dear Board of Supervisors,

Subject: Golden Gate Park

All families from around the City deserve access to Golden Gate Park. We must reopen JFK Drive to make access to Golden Gate Park a reality. Not all can take public transportation or walk/bike to Golden Gate Park. Access isn't the same for everybody! JFK Drive should be open like it was pre-pandemic.

James Caldwell

Sent From Marilyn Caston to the Board of Supervisors on 2/23/2022 2:33:40 PM

Dear Board of Supervisors,

Subject: Reopen JFK

San Franciscans of all ages and abilities love Golden Gate Park. We all need access to the Park! JFK Drive should be reopened to the way it was before COVID.

Marilyn Caston

Sent From Eva Muntean to the Board of Supervisors on 2/23/2022 2:31:20 PM

Dear Board of Supervisors,

Subject: JFK Drive

The current closure of JFK Drive severely impacts people with disabilities, seniors, and communities not directly neighboring Golden Gate Park. As we emerge from COVID, it's time to reopen JFK Drive. Golden Gate Park belongs to the people of San Francisco, not just a few. I strongly encourage you to support JFK Drive returning to the conditions pre-COVID, with all roadways open to vehicle traffic and street closures on Sundays, holidays and Saturdays, 6 months of the year.

Eva Muntean

Sent From Al Clethen to the Board of Supervisors on 2/23/2022 2:29:53 PM

Dear Board of Supervisors,

Subject: JFK Drive

The 24/7 closure of JFK drive has left many people unable to access Golden Gate Park and its institutions. The current closure is for those who live close enough, have the money to pay for parking, or are able bodied enough to travel on foot or bicycle. We need to go back to the compromise that was struck and reopen JFK as it was before the pandemic!

Al Clethen

Sent From Sharon Adelson to the Board of Supervisors on 2/23/2022 2:24:53 PM

Dear Board of Supervisors,

Subject: Please reopen JFK Drive

I urge you to support returning John F. Kennedy Drive to its pre-COVID conditions, with all roadways open to vehicle traffic and street closures on Sundays, holidays, and some Saturdays. I haven't been able to enjoy Golden Gate Park with JFK Drive closed 24/7. Everyone should be able to access Golden Gate Park. We need your voice on this issue!

Sharon Adelson

Sent From Margaret Madden to the Board of Supervisors on 2/23/2022 2:14:29 PM

Dear Board of Supervisors,

Subject: Golden Gate Park

It's time for John F. Kennedy Drive to reopen. Golden Gate Park is a critical open space that everyone should be able to visit. I urge you to support JFK Drive returning to the conditions pre-COVID, with all roadways open to vehicle traffic and street closures on Sundays and some Saturdays as it was before

Margaret Madden

Sent From Ray Matelli to the Board of Supervisors on 2/23/2022 2:13:56 PM

Dear Board of Supervisors,

Subject: Golden Gate Park

All families from around the City deserve access to Golden Gate Park. We must reopen JFK Drive to make access to Golden Gate Park a reality. Not all can take public transportation or walk/bike to Golden Gate Park. Access isn't the same for everybody! JFK Drive should be open like it was pre-pandemic.

Ray Matelli

Sent From Chris Purtil to the Board of Supervisors on 2/23/2022 2:11:50 PM

Dear Board of Supervisors,

Subject: Please reopen JFK Drive

I urge you to support returning John F. Kennedy Drive to its pre-COVID conditions, with all roadways open to vehicle traffic and street closures on Sundays, holidays, and some Saturdays. I haven't been able to enjoy Golden Gate Park with JFK Drive closed 24/7. Everyone should be able to access Golden Gate Park. We need your voice on this issue!

Chris Purtil

Sent From Kimberly Wong to the Board of Supervisors on 2/23/2022 12:36:49 PM

Dear Board of Supervisors,

Subject: JFK Drive

The 24/7 closure of JFK drive has left many people unable to access Golden Gate Park and its institutions. The current closure is for those who live close enough, have the money to pay for parking, or are able bodied enough to travel on foot or bicycle. We need to go back to the compromise that was struck and reopen JFK as it was before the pandemic!

Kimberly Wong

Sent From Jonah Purinton to the Board of Supervisors on 2/23/2022 12:26:30 PM

Dear Board of Supervisors,

Subject: JFK

Ableism and gatekeeping have no place in San Francisco. The current closure of JFK Drive is unfortunately both of those things. The time for 'close first, ask questions later' is over. It is time to revert back to the compromise that was struck over a decade ago and restore access for all to Golden Gate Park.

Jonah Purinton

Sent From Maria Da silva to the Board of Supervisors on 2/23/2022 12:04:07 PM

Dear Board of Supervisors,

Subject: JFK Drive

The current closure of JFK Drive severely impacts people with disabilities, seniors, and communities not directly neighboring Golden Gate Park. As we emerge from COVID, it's time to reopen JFK Drive. Golden Gate Park belongs to the people of San Francisco, not just a few. I strongly encourage you to support JFK Drive returning to the conditions pre-COVID, with all roadways open to vehicle traffic and street closures on Sundays, holidays and Saturdays, 6 months of the year.

Maria Da silva

Sent From Raymond Hom to the Board of Supervisors on 2/23/2022 11:35:51 AM

Dear Board of Supervisors,

Subject: Support a JFK Drive compromise!

I support a Golden Gate Park that is accessible to everyone. We all agree that bicyclists and pedestrians should have access to Golden Gate Park, but we need to balance that with access for everyone else. I urge you to restore access to Golden Gate Park as it was before the pandemic.

Raymond Hom

Sent From Jeanne Clark to the Board of Supervisors on 2/23/2022 9:16:08 AM

Dear Board of Supervisors,

Subject: JFK

Ableism and gatekeeping have no place in San Francisco. The current closure of JFK Drive is unfortunately both of those things. The time for 'close first, ask questions later' is over. It is time to revert back to the compromise that was struck over a decade ago and restore access for all to Golden Gate Park.

Jeanne Clark

Sent From Darryl Campbell to the Board of Supervisors on 2/23/2022 8:52:27 AM

Dear Board of Supervisors,

Subject: Support a JFK Drive compromise!

I support a Golden Gate Park that is accessible to everyone. We all agree that bicyclists and pedestrians should have access to Golden Gate Park, but we need to balance that with access for everyone else. I urge you to restore access to Golden Gate Park as it was before the pandemic.

Darryl Campbell

Sent From Amy Squeglia to the Board of Supervisors on 2/23/2022 8:32:35 AM

Dear Board of Supervisors,

Subject: Golden Gate Park

It's time for John F. Kennedy Drive to reopen. Golden Gate Park is a critical open space that everyone should be able to visit. I urge you to support JFK Drive returning to the conditions pre-COVID, with all roadways open to vehicle traffic and street closures on Sundays and some Saturdays as it was before

Amy Squeglia

Sent From Rebecca Edens to the Board of Supervisors on 2/23/2022 8:13:37 AM

Dear Board of Supervisors,

Subject: Please reopen JFK Drive

Please consider those of us that have bad health issues and can't easily walk or bike to various locations. Additionally, my mother is handicap and we have to pay parking fees instead of being able to go early and find free street parking. I urge you to support returning John F. Kennedy Drive to its pre-COVID conditions, with all roadways open to vehicle traffic and street closures on Sundays, holidays, and some Saturdays. I haven't been able to enjoy Golden Gate Park with JFK Drive closed 24/7. Everyone should be able to access Golden Gate Park. We need your voice on this issue!

Rebecca Edens

Sent From Kathryn Bates to the Board of Supervisors on 2/23/2022 8:10:27 AM

Dear Board of Supervisors,

Subject: JFK Drive

The current closure of JFK Drive severely impacts people with disabilities, seniors, and communities not directly neighboring Golden Gate Park. As we emerge from COVID, it's time to reopen JFK Drive. Golden Gate Park belongs to the people of San Francisco, not just a few. I strongly encourage you to support JFK Drive returning to the conditions pre-COVID, with all roadways open to vehicle traffic and street closures on Sundays, holidays and Saturdays, 6 months of the year.

Kathryn Bates

Sent From Evan Ward to the Board of Supervisors on 2/23/2022 7:35:28 AM

Dear Board of Supervisors,

Subject: JFK Drive

The 24/7 closure of JFK drive has left many people unable to access Golden Gate Park and its institutions. The current closure is for those who live close enough, have the money to pay for parking, or are able bodied enough to travel on foot or bicycle. We need to go back to the compromise that was struck and reopen JFK as it was before the pandemic! Stop closing streets and taking lanes away for bikes.....Enough such foolishness

Evan Ward

Sent From Ditka Reiner to the Board of Supervisors on 2/23/2022 7:22:11 AM

Dear Board of Supervisors,

Subject: JFK

Ableism and gatekeeping have no place in San Francisco. The current closure of JFK Drive is unfortunately both of those things. The time for 'close first, ask questions later' is over. It is time to revert back to the compromise that was struck over a decade ago and restore access for all to Golden Gate Park.

Ditka Reiner

Sent From Robert Alonzo to the Board of Supervisors on 2/23/2022 7:02:13 AM

Dear Board of Supervisors,

Subject: JFK

A compromise for John F. Kennedy Drive was reached in 2007 that allowed all users of Golden Gate Park to share the roads. It is time to reopen JFK Drive back to the way it was before COVID. The select few that are the most vocal are doing us all a disservice that want a reasonable compromise. Please reopen JFK Drive like it was before COVID!

Robert Alonzo

Sent From Phallon Woods to the Board of Supervisors on 2/23/2022 6:51:39 AM

Dear Board of Supervisors,

Subject: JFK

A compromise for John F. Kennedy Drive was reached in 2007 that allowed all users of Golden Gate Park to share the roads. It is time to reopen JFK Drive back to the way it was before COVID. The select few that are the most vocal are doing us all a disservice that want a reasonable compromise. In closing I do believe that people are more important than cars! Please reopen JFK Drive like it was before COVID!

Phallon Woods

Sent From Mandy kwok to the Board of Supervisors on 2/23/2022 6:41:00 AM

Dear Board of Supervisors,

Subject: Golden Gate Park

It's time for John F. Kennedy Drive to reopen. Golden Gate Park is a critical open space that everyone should be able to visit. I urge you to support JFK Drive returning to the conditions pre-COVID, with all roadways open to vehicle traffic and street closures on Sundays and some Saturdays as it was before

Mandy kwok

Sent From Elaine Chan-Scherer to the Board of Supervisors on 2/23/2022 6:36:48 AM

Dear Board of Supervisors,

Subject: JFK

A compromise for John F. Kennedy Drive was reached in 2007 that allowed all users of Golden Gate Park to share the roads. It is time to reopen JFK Drive back to the way it was before COVID. The select few that are the most vocal are doing us all a disservice that want a reasonable compromise. Please reopen JFK Drive like it was before COVID!

Elaine Chan-Scherer

Sent From Alycia Kennedy to the Board of Supervisors on 2/23/2022 6:34:15 AM

Dear Board of Supervisors,

Subject: JFK Drive

The 24/7 closure of JFK drive has left many people unable to access Golden Gate Park and its institutions. The current closure is for those who live close enough, have the money to pay for parking, or are able bodied enough to travel on foot or bicycle. We need to go back to the compromise that was struck and reopen JFK as it was before the pandemic!

Alycia Kennedy

Sent From Diane De Martini to the Board of Supervisors on 2/23/2022 6:27:54 AM

Dear Board of Supervisors,

Subject: Support a JFK Drive compromise!

I support a Golden Gate Park that is accessible to everyone. We all agree that bicyclists and pedestrians should have access to Golden Gate Park, but we need to balance that with access for everyone else. I urge you to restore access to Golden Gate Park as it was before the pandemic.

Diane De Martini

Sent From Beatriz De luna to the Board of Supervisors on 2/23/2022 6:24:14 AM

Dear Board of Supervisors,

Subject: JFK Drive

The current closure of JFK Drive severely impacts people with disabilities, seniors, and communities not directly neighboring Golden Gate Park. As we emerge from COVID, it's time to reopen JFK Drive. Golden Gate Park belongs to the people of San Francisco, not just a few. I strongly encourage you to support JFK Drive returning to the conditions pre-COVID, with all roadways open to vehicle traffic and street closures on Sundays, holidays and Saturdays, 6 months of the year.

Beatriz De luna

Sent From Martin Murphy to the Board of Supervisors on 2/23/2022 6:22:57 AM

Dear Board of Supervisors,

Subject: Reopen JFK Drive

I fully support bicyclist and pedestrian safety. That's why I am asking you to reopen JFK Drive to how it was before COVID. It is closed all Sundays and half of the Saturdays every year, with ample bike lanes and pedestrian walkways each day of the week. We need to balance equity AND safety!

Martin Murphy

Sent From Raquel Lainez to the Board of Supervisors on 2/23/2022 6:16:05 AM

Dear Board of Supervisors,

Subject: Reopen JFK

San Franciscans of all ages and abilities love Golden Gate Park. We all need access to the Park! JFK Drive should be reopened to the way it was before COVID.

Raquel Lainez

Sent From grzegorz kilon to the Board of Supervisors on 2/23/2022 6:10:53 AM

Dear Board of Supervisors,

Subject: JFK Drive

The current closure of JFK Drive severely impacts people with disabilities, seniors, and communities not directly neighboring Golden Gate Park. As we emerge from COVID, it's time to reopen JFK Drive. Golden Gate Park belongs to the people of San Francisco, not just a few. I strongly encourage you to support JFK Drive returning to the conditions pre-COVID, with all roadways open to vehicle traffic and street closures on Sundays, holidays and Saturdays, 6 months of the year.

grzegorz kilon

Sent From Alta Lowe to the Board of Supervisors on 2/23/2022 5:57:28 AM

Dear Board of Supervisors,

Subject: JFK

Ableism and gatekeeping have no place in San Francisco. The current closure of JFK Drive is unfortunately both of those things. The time for 'close first, ask questions later' is over. It is time to revert back to the compromise that was struck over a decade ago and restore access for all to Golden Gate Park.

Alta Lowe

Sent From Jo Elias-Jackson to the Board of Supervisors on 2/23/2022 5:40:18 AM

Dear Board of Supervisors,

Subject: JFK

A compromise for John F. Kennedy Drive was reached in 2007 that allowed all users of Golden Gate Park to share the roads. It is time to reopen JFK Drive back to the way it was before COVID. The select few that are the most vocal are doing us all a disservice that want a reasonable compromise. Please reopen JFK Drive like it was before COVID!

Jo Elias-Jackson

Sent From Yuri Shirai to the Board of Supervisors on 2/23/2022 5:38:45 AM

Dear Board of Supervisors,

Subject: Golden Gate Park

It's time for John F. Kennedy Drive to reopen. Golden Gate Park is a critical open space that everyone should be able to visit. I urge you to support JFK Drive returning to the conditions pre-COVID, with all roadways open to vehicle traffic and street closures on Sundays and some Saturdays as it was before

Yuri Shirai

Sent From AJ KANESHIRO to the Board of Supervisors on 2/23/2022 5:31:17 AM

Dear Board of Supervisors,

Subject: JFK

Ableism and gatekeeping have no place in San Francisco. The current closure of JFK Drive is unfortunately both of those things. The time for 'close first, ask questions later' is over. It is time to revert back to the compromise that was struck over a decade ago and restore access for all to Golden Gate Park.

AJ KANESHIRO

Sent From Daniel B Dickinson to the Board of Supervisors on 2/23/2022 5:12:56 AM

Dear Board of Supervisors,

Subject: Golden Gate Park

All families from around the City deserve access to Golden Gate Park. We must reopen JFK Drive to make access to Golden Gate Park a reality. Not all can take public transportation or walk/bike to Golden Gate Park. Access isn't the same for everybody! JFK Drive should be open like it was pre-pandemic.

Daniel B Dickinson

Sent From Janet Harrison to the Board of Supervisors on 2/23/2022 5:10:19 AM

Dear Board of Supervisors,

Subject: JFK Drive

The current closure of JFK Drive severely impacts people with disabilities, seniors, and communities not directly neighboring Golden Gate Park. As we emerge from COVID, it's time to reopen JFK Drive. Golden Gate Park belongs to the people of San Francisco, not just a few. I strongly encourage you to support JFK Drive returning to the conditions pre-COVID, with all roadways open to vehicle traffic and street closures on Sundays, holidays and Saturdays, 6 months of the year. Please open the road. Too hard to get there otherwise.

Janet Harrison

Sent From Gina VanDusen to the Board of Supervisors on 2/23/2022 5:08:48 AM

Dear Board of Supervisors,

Subject: Reopen JFK

San Franciscans of all ages and abilities love Golden Gate Park. We all need access to the Park! JFK Drive should be reopened to the way it was before COVID.

Gina VanDusen

Sent From Doris Mehler to the Board of Supervisors on 2/23/2022 4:57:12 AM

Dear Board of Supervisors,

Subject: Reopen JFK Drive

I fully support bicyclist and pedestrian safety. That's why I am asking you to reopen JFK Drive to how it was before COVID. It is closed all Sundays and half of the Saturdays every year, with ample bike lanes and pedestrian walkways each day of the week. We need to balance equity AND safety!

Doris Mehler

Sent From Susan Molthen to the Board of Supervisors on 2/23/2022 4:54:32 AM

Dear Board of Supervisors,

Subject: Golden Gate Park

All families from around the City deserve access to Golden Gate Park. We must reopen JFK Drive to make access to Golden Gate Park a reality. Not all can take public transportation or walk/bike to Golden Gate Park. Access isn't the same for everybody! JFK Drive should be open like it was pre-pandemic.

Susan Molthen

Sent From Yvonne Armstrong to the Board of Supervisors on 2/23/2022 4:40:31 AM

Dear Board of Supervisors,

Subject: Golden Gate Park

All families from around the City deserve access to Golden Gate Park. We must reopen JFK Drive to make access to Golden Gate Park a reality. Not all can take public transportation or walk/bike to Golden Gate Park. Access isn't the same for everybody! JFK Drive should be open like it was pre-pandemic.

Yvonne Armstrong

Sent From Rebecca Nichols to the Board of Supervisors on 2/23/2022 4:39:03 AM

Dear Board of Supervisors,

Subject: Golden Gate Park

It's time for John F. Kennedy Drive to reopen. Golden Gate Park is a critical open space that everyone should be able to visit. I urge you to support JFK Drive returning to the conditions pre-COVID, with all roadways open to vehicle traffic and street closures on Sundays and some Saturdays as it was before

Rebecca Nichols

Sent From Andrew Keller to the Board of Supervisors on 2/23/2022 4:28:15 AM

Dear Board of Supervisors,

Subject: Reopen JFK

San Franciscans of all ages and abilities love Golden Gate Park. We all need access to the Park! JFK Drive should be reopened to the way it was before COVID.

Andrew Keller

Sent From Evelia Matsuda to the Board of Supervisors on 2/23/2022 3:30:21 AM

Dear Board of Supervisors,

Subject: JFK

Ableism and gatekeeping have no place in San Francisco. The current closure of JFK Drive is unfortunately both of those things. The time for 'close first, ask questions later' is over. It is time to revert back to the compromise that was struck over a decade ago and restore access for all to Golden Gate Park.

Evelia Matsuda

Sent From Kevin Toschi to the Board of Supervisors on 2/23/2022 3:27:46 AM

Dear Board of Supervisors,

Subject: JFK Drive

The current closure of JFK Drive severely impacts people with disabilities, seniors, and communities not directly neighboring Golden Gate Park. As we emerge from COVID, it's time to reopen JFK Drive. Golden Gate Park belongs to the people of San Francisco, not just a few. I strongly encourage you to support JFK Drive returning to the conditions pre-COVID, with all roadways open to vehicle traffic and street closures on Sundays, holidays and Saturdays, 6 months of the year.

Kevin Toschi

Sent From Lindsey Weinstein to the Board of Supervisors on 2/23/2022 3:25:46 AM

Dear Board of Supervisors,

Subject: JFK

Ableism and gatekeeping have no place in San Francisco. The current closure of JFK Drive is unfortunately both of those things. The time for 'close first, ask questions later' is over. It is time to revert back to the compromise that was struck over a decade ago and restore access for all to Golden Gate Park.

Lindsey Weinstein

Sent From Laura soto to the Board of Supervisors on 2/23/2022 3:15:00 AM

Dear Board of Supervisors,

Subject: Reopen JFK Drive

I fully support bicyclist and pedestrian safety. That's why I am asking you to reopen JFK Drive to how it was before COVID. It is closed all Sundays and half of the Saturdays every year, with ample bike lanes and pedestrian walkways each day of the week. We need to balance equity AND safety!

Laura soto

Sent From Lyle Lowder to the Board of Supervisors on 2/23/2022 3:06:52 AM

Dear Board of Supervisors,

Subject: JFK Drive

The current closure of JFK Drive severely impacts people with disabilities, seniors, and communities not directly neighboring Golden Gate Park. As we emerge from COVID, it's time to reopen JFK Drive. Golden Gate Park belongs to the people of San Francisco, not just a few. I strongly encourage you to support JFK Drive returning to the conditions pre-COVID, with all roadways open to vehicle traffic and street closures on Sundays, holidays and Saturdays, 6 months of the year.

Lyle Lowder

Sent From Mary Sager to the Board of Supervisors on 2/23/2022 3:05:27 AM

Dear Board of Supervisors,

Subject: Golden Gate Park

It's time for John F. Kennedy Drive to reopen. Golden Gate Park is a critical open space that everyone should be able to visit. I urge you to support JFK Drive returning to the conditions pre-COVID, with all roadways open to vehicle traffic and street closures on Sundays and some Saturdays as it was before

Mary Sager

Sent From Scott Foust to the Board of Supervisors on 2/23/2022 2:55:41 AM

Dear Board of Supervisors,

Subject: Reopen JFK Drive

I fully support bicyclist and pedestrian safety. That's why I am asking you to reopen JFK Drive to how it was before COVID. It is closed all Sundays and half of the Saturdays every year, with ample bike lanes and pedestrian walkways each day of the week. We need to balance equity AND safety!

Scott Foust

Sent From Lynn Cullivan to the Board of Supervisors on 2/23/2022 2:46:24 AM

Dear Board of Supervisors,

Subject: Please reopen JFK Drive

I urge you to support returning John F. Kennedy Drive to its pre-COVID conditions, with all roadways open to vehicle traffic and street closures on Sundays, holidays, and some Saturdays. I haven't been able to enjoy Golden Gate Park with JFK Drive closed 24/7. Everyone should be able to access Golden Gate Park. We need your voice on this issue!

Lynn Cullivan

Sent From Alex Karpovich to the Board of Supervisors on 2/23/2022 2:35:31 AM

Dear Board of Supervisors,

Subject: JFK

A compromise for John F. Kennedy Drive was reached in 2007 that allowed all users of Golden Gate Park to share the roads. It is time to reopen JFK Drive back to the way it was before COVID. The select few that are the most vocal are doing us all a disservice that want a reasonable compromise. Please reopen JFK Drive like it was before COVID!

Alex Karpovich

Sent From Alexander Fong to the Board of Supervisors on 2/23/2022 2:35:27 AM

Dear Board of Supervisors,

Subject: Reopen JFK Drive

I fully support bicyclist and pedestrian safety. That's why I am asking you to reopen JFK Drive to how it was before COVID. It is closed all Sundays and half of the Saturdays every year, with ample bike lanes and pedestrian walkways each day of the week. We need to balance equity AND safety!

Alexander Fong

Sent From Desiree Mitchell to the Board of Supervisors on 2/23/2022 2:21:36 AM

Dear Board of Supervisors,

Subject: Reopen JFK Drive

I fully support bicyclist and pedestrian safety. That's why I am asking you to reopen JFK Drive to how it was before COVID. It is closed all Sundays and half of the Saturdays every year, with ample bike lanes and pedestrian walkways each day of the week. We need to balance equity AND safety!

Desiree Mitchell

Sent From Peter Tempel to the Board of Supervisors on 2/23/2022 2:16:14 AM

Dear Board of Supervisors,

Subject: JFK Drive

The current closure of JFK Drive severely impacts people with disabilities, seniors, and communities not directly neighboring Golden Gate Park. As we emerge from COVID, it's time to reopen JFK Drive. Golden Gate Park belongs to the people of San Francisco, not just a few. I strongly encourage you to support JFK Drive returning to the conditions pre-COVID, with all roadways open to vehicle traffic and street closures on Sundays, holidays and Saturdays, 6 months of the year.

Peter Tempel

Sent From Erin Carney to the Board of Supervisors on 2/23/2022 1:39:14 AM

Dear Board of Supervisors,

Subject: Golden Gate Park

All families from around the City deserve access to Golden Gate Park. We must reopen JFK Drive to make access to Golden Gate Park a reality. Not all can take public transportation or walk/bike to Golden Gate Park. Access isn't the same for everybody! JFK Drive should be open like it was pre-pandemic.

Erin Carney

Sent From Ray Jang to the Board of Supervisors on 2/23/2022 1:27:58 AM

Dear Board of Supervisors,

Subject: Support a JFK Drive compromise!

I support a Golden Gate Park that is accessible to everyone. We all agree that bicyclists and pedestrians should have access to Golden Gate Park, but we need to balance that with access for everyone else. I urge you to restore access to Golden Gate Park as it was before the pandemic.

Ray Jang

Sent From Ron Appel to the Board of Supervisors on 2/23/2022 1:26:06 AM

Dear Board of Supervisors,

Subject: JFK Drive

The 24/7 closure of JFK drive has left many people unable to access Golden Gate Park and its institutions. The current closure is for those who live close enough, have the money to pay for parking, or are able bodied enough to travel on foot or bicycle. We need to go back to the compromise that was struck and reopen JFK as it was before the pandemic!

Ron Appel

Sent From Wendy King to the Board of Supervisors on 2/23/2022 1:22:40 AM

Dear Board of Supervisors,

Subject: JFK

A compromise for John F. Kennedy Drive was reached in 2007 that allowed all users of Golden Gate Park to share the roads. It is time to reopen JFK Drive back to the way it was before COVID. The select few that are the most vocal are doing us all a disservice that want a reasonable compromise. Closing JFK Drive for long periods of time causes hardships for many people. Please reopen JFK Drive like it was before COVID!

Wendy King

Sent From Margaret Dow to the Board of Supervisors on 2/23/2022 1:18:03 AM

Dear Board of Supervisors,

Subject: Please reopen JFK Drive seniors, disabled and emergency vehicles need access.

I urge you to support returning John F. Kennedy Drive to its pre-COVID conditions, with all roadways open to vehicle traffic and street closures on Sundays, holidays, and some Saturdays. I haven't been able to enjoy Golden Gate Park with JFK Drive closed 24/7. Everyone should be able to access Golden Gate Park. We need your voice on this issue!

Margaret Dow

Sent From Grace Mauberret to the Board of Supervisors on 2/23/2022 1:11:28 AM

Dear Board of Supervisors,

Subject: JFK Drive

The current closure of JFK Drive severely impacts people with disabilities, seniors, and communities not directly neighboring Golden Gate Park. As we emerge from COVID, it's time to reopen JFK Drive. Golden Gate Park belongs to the people of San Francisco, not just a few. I strongly encourage you to support JFK Drive returning to the conditions pre-COVID, with all roadways open to vehicle traffic and street closures on Sundays, holidays and Saturdays, 6 months of the year.

Grace Mauberret

Sent From Elizabeth Murphy to the Board of Supervisors on 2/23/2022 1:04:44 AM

Dear Board of Supervisors,

Subject: Reopen JFK Drive

I fully support bicyclist and pedestrian safety. That's why I am asking you to reopen JFK Drive to how it was before COVID. It is closed all Sundays and half of the Saturdays every year, with ample bike lanes and pedestrian walkways each day of the week. We need to balance equity AND safety! AND I AM SO TIRED OF DRIVING AN EXTRA 30 MINUTES TO AND FROM WORK!

Elizabeth Murphy

Sent From Grace Duff to the Board of Supervisors on 2/23/2022 12:59:16 AM

Dear Board of Supervisors,

Subject: Golden Gate Park

All families from around the City deserve access to Golden Gate Park. We must reopen JFK Drive to make access to Golden Gate Park a reality. Not all can take public transportation or walk/bike to Golden Gate Park. Access isn't the same for everybody! JFK Drive should be open like it was pre-pandemic.

Grace Duff

Sent From Ho Sham Yao to the Board of Supervisors on 2/23/2022 12:54:36 AM

Dear Board of Supervisors,

Subject: JFK

A compromise for John F. Kennedy Drive was reached in 2007 that allowed all users of Golden Gate Park to share the roads. It is time to reopen JFK Drive back to the way it was before COVID. The select few that are the most vocal are doing us all a disservice that want a reasonable compromise. Please reopen JFK Drive like it was before COVID!

Ho Sham Yao

Sent From Sheila Koren to the Board of Supervisors on 2/23/2022 12:37:09 AM

Dear Board of Supervisors,

Subject: JFK

A compromise for John F. Kennedy Drive was reached in 2007 that allowed all users of Golden Gate Park to share the roads. It is time to reopen JFK Drive back to the way it was before COVID. The select few that are the most vocal are doing us all a disservice that want a reasonable compromise. Please reopen JFK Drive like it was before COVID!

Sheila Koren

Sent From Nancy Garrick to the Board of Supervisors on 2/23/2022 12:19:53 AM

Dear Board of Supervisors,

Subject: Support a JFK Drive compromise!

I support a Golden Gate Park that is accessible to everyone. We all agree that bicyclists and pedestrians should have access to Golden Gate Park, but we need to balance that with access for everyone else. I urge you to restore access to Golden Gate Park as it was before the pandemic.

Nancy Garrick

Sent From Tino Albiento to the Board of Supervisors on 2/23/2022 12:17:55 AM

Dear Board of Supervisors,

Subject: Reopen JFK Drive

I fully support bicyclist and pedestrian safety. That's why I am asking you to reopen JFK Drive to how it was before COVID. It is closed all Sundays and half of the Saturdays every year, with ample bike lanes and pedestrian walkways each day of the week. We need to balance equity AND safety!

Tino Albiento

Sent From Martha Sanchez to the Board of Supervisors on 2/22/2022 11:28:50 PM

Dear Board of Supervisors,

Subject: JFK

Ableism and gatekeeping have no place in San Francisco. The current closure of JFK Drive is unfortunately both of those things. The time for 'close first, ask questions later' is over. It is time to revert back to the compromise that was struck over a decade ago and restore access for all to Golden Gate Park.

Martha Sanchez

Sent From Daniel Barulich to the Board of Supervisors on 2/22/2022 11:23:48 PM

Dear Board of Supervisors,

Subject: Reopen JFK

San Franciscans of all ages and abilities love Golden Gate Park. We all need access to the Park! JFK Drive should be reopened to the way it was before COVID.

Daniel Barulich

Sent From Barbara Berry to the Board of Supervisors on 2/22/2022 11:17:51 PM

Dear Board of Supervisors,

Subject: JFK Drive

The current closure of JFK Drive severely impacts people with disabilities, seniors, and communities not directly neighboring Golden Gate Park. As we emerge from COVID, it's time to reopen JFK Drive. Golden Gate Park belongs to the people of San Francisco, not just a few. I strongly encourage you to support JFK Drive returning to the conditions pre-COVID, with all roadways open to vehicle traffic and street closures on Sundays, holidays and Saturdays, 6 months of the year.

Barbara Berry

Sent From Maureen Gonzalez to the Board of Supervisors on 2/22/2022 11:03:32 PM

Dear Board of Supervisors,

Subject: Reopen JFK Drive

I fully support bicyclist and pedestrian safety. That's why I am asking you to reopen JFK Drive to how it was before COVID. It is closed all Sundays and half of the Saturdays every year, with ample bike lanes and pedestrian walkways each day of the week. We need to balance equity AND safety!

Maureen Gonzalez

Sent From Anastasia Zotalis to the Board of Supervisors on 2/22/2022 10:49:10 PM

Dear Board of Supervisors,

Subject: JFK

A compromise for John F. Kennedy Drive was reached in 2007 that allowed all users of Golden Gate Park to share the roads. It is time to reopen JFK Drive back to the way it was before COVID. The select few that are the most vocal are doing us all a disservice that want a reasonable compromise. Please reopen JFK Drive like it was before COVID!

Anastasia Zotalis

Sent From Anna Kazanjian to the Board of Supervisors on 2/22/2022 10:46:37 PM

Dear Board of Supervisors,

Subject: Golden Gate Park

Please keep park accessible to all like it was before. All families from around the City deserve access to Golden Gate Park. We must reopen JFK Drive to make access to Golden Gate Park a reality. Not all can take public transportation or walk/bike to Golden Gate Park. Access isn't the same for everybody! JFK Drive should be open like it was pre-pandemic.

Anna Kazanjian

Sent From Arthur Chui to the Board of Supervisors on 2/22/2022 10:46:13 PM

Dear Board of Supervisors,

Subject: Golden Gate Park

It's time for John F. Kennedy Drive to reopen. Golden Gate Park is a critical open space that everyone should be able to visit. I urge you to support JFK Drive returning to the conditions pre-COVID, with all roadways open to vehicle traffic and street closures on Sundays and some Saturdays as it was before

Arthur Chui

Sent From Susan Jones to the Board of Supervisors on 2/22/2022 10:43:46 PM

Dear Board of Supervisors,

Subject: Please reopen JFK Drive

I urge you to support returning John F. Kennedy Drive to its pre-COVID conditions, with all roadways open to vehicle traffic and street closures on Sundays, holidays, and some Saturdays. I haven't been able to enjoy Golden Gate Park with JFK Drive closed 24/7. Everyone should be able to access Golden Gate Park. We need your voice on this issue!

Susan Jones

Sent From Robert Scuoteguazza to the Board of Supervisors on 2/22/2022 10:39:45 PM

Dear Board of Supervisors,

Subject: Golden Gate Park

All families from around the City deserve access to Golden Gate Park. We must reopen JFK Drive to make access to Golden Gate Park a reality. Not all can take public transportation or walk/bike to Golden Gate Park. Access isn't the same for everybody! JFK Drive should be open like it was pre-pandemic.

Robert Scuoteguazza

Sent From Maria Webb to the Board of Supervisors on 2/22/2022 10:36:54 PM

Dear Board of Supervisors,

Subject: Please reopen JFK Drive

I urge you to support returning John F. Kennedy Drive to its pre-COVID conditions, with all roadways open to vehicle traffic and street closures on Sundays, holidays, and some Saturdays. I haven't been able to enjoy Golden Gate Park with JFK Drive closed 24/7. Everyone should be able to access Golden Gate Park. We need your voice on this issue!

Maria Webb

Sent From Shannon DiDonna to the Board of Supervisors on 2/22/2022 10:33:47 PM

Dear Board of Supervisors,

Subject: Reopen JFK

San Franciscans of all ages and abilities love Golden Gate Park. We all need access to the Park! JFK Drive should be reopened to the way it was before COVID.

Shannon DiDonna

Sent From April Ramos to the Board of Supervisors on 2/22/2022 10:29:03 PM

Dear Board of Supervisors,

Subject: Support a JFK Drive compromise!

I support a Golden Gate Park that is accessible to everyone. We all agree that bicyclists and pedestrians should have access to Golden Gate Park, but we need to balance that with access for everyone else. I urge you to restore access to Golden Gate Park as it was before the pandemic.

April Ramos

Sent From Paul Lord to the Board of Supervisors on 2/22/2022 10:25:41 PM

Dear Board of Supervisors,

Subject: JFK

Ableism and gatekeeping have no place in San Francisco. The current closure of JFK Drive is unfortunately both of those things. The time for 'close first, ask questions later' is over. It is time to revert back to the compromise that was struck over a decade ago and restore access for all to Golden Gate Park.

Paul Lord

Sent From Patricia Hewlett to the Board of Supervisors on 2/22/2022 10:25:17 PM

Dear Board of Supervisors,

Subject: JFK

A compromise for John F. Kennedy Drive was reached in 2007 that allowed all users of Golden Gate Park to share the roads. It is time to reopen JFK Drive back to the way it was before COVID. The select few that are the most vocal are doing us all a disservice that want a reasonable compromise. Please reopen JFK Drive like it was before COVID!

Patricia Hewlett

Sent From linda casson to the Board of Supervisors on 2/22/2022 10:04:04 PM

Dear Board of Supervisors,

Subject: Reopen JFK Drive

I fully support bicyclist and pedestrian safety. That's why I am asking you to reopen JFK Drive to how it was before COVID. It is closed all Sundays and half of the Saturdays every year, with ample bike lanes and pedestrian walkways each day of the week. We need to balance equity AND safety!

linda casson

Sent From Yehoshua Hecht to the Board of Supervisors on 2/22/2022 10:02:50 PM

Dear Board of Supervisors,

Subject: Golden Gate Park

It's time for John F. Kennedy Drive to reopen. Golden Gate Park is a critical open space that everyone should be able to visit. I urge you to support JFK Drive returning to the conditions pre-COVID, with all roadways open to vehicle traffic and street closures on Sundays and some Saturdays as it was before

Yehoshua Hecht

Sent From Jonathan Bowling to the Board of Supervisors on 2/22/2022 9:57:33 PM

Dear Board of Supervisors,

Subject: JFK

A compromise for John F. Kennedy Drive was reached in 2007 that allowed all users of Golden Gate Park to share the roads. It is time to reopen JFK Drive back to the way it was before COVID. The select few that are the most vocal are doing us all a disservice that want a reasonable compromise. Please reopen JFK Drive like it was before COVID!

Jonathan Bowling

Sent From Bernard Alter to the Board of Supervisors on 2/22/2022 9:46:11 PM

Dear Board of Supervisors,

Subject: Please reopen JFK Drive

I urge you to support returning John F. Kennedy Drive to its pre-COVID conditions, with all roadways open to vehicle traffic and street closures on Sundays, holidays, and some Saturdays. I haven't been able to enjoy Golden Gate Park with JFK Drive closed 24/7. Everyone should be able to access Golden Gate Park. We need your voice on this issue!

Bernard Alter

Sent From Joseph Hession to the Board of Supervisors on 2/22/2022 9:41:23 PM

Dear Board of Supervisors,

Subject: Reopen JFK Drive

I fully support bicyclist and pedestrian safety. That's why I am asking you to reopen JFK Drive to how it was before COVID. It is closed all Sundays and half of the Saturdays every year, with ample bike lanes and pedestrian walkways each day of the week. We need to balance equity AND safety!

Joseph Hession

Sent From Alden Poh to the Board of Supervisors on 2/22/2022 9:34:59 PM

Dear Board of Supervisors,

Subject: JFK

A compromise for John F. Kennedy Drive was reached in 2007 that allowed all users of Golden Gate Park to share the roads. It is time to reopen JFK Drive back to the way it was before COVID. The select few that are the most vocal are doing us all a disservice that want a reasonable compromise. Please reopen JFK Drive like it was before COVID!

Alden Poh

Sent From Marilyn Mercur to the Board of Supervisors on 2/22/2022 9:23:27 PM

Dear Board of Supervisors,

Subject: JFK Drive

The current closure of JFK Drive severely impacts people with disabilities, seniors, and communities not directly neighboring Golden Gate Park. As we emerge from COVID, it's time to reopen JFK Drive. Golden Gate Park belongs to the people of San Francisco, not just a few. I strongly encourage you to support JFK Drive returning to the conditions pre-COVID, with all roadways open to vehicle traffic and street closures on Sundays, holidays and Saturdays, 6 months of the year.

Marilyn Mercur

Sent From Christine Cariati to the Board of Supervisors on 2/22/2022 9:21:36 PM

Dear Board of Supervisors,

Subject: Golden Gate Park

We have a disabled adult daughter and her ability to access the park is now very restricted. The park cannot just be for people who can walk, run, or bicycle. All families from around the City deserve access to Golden Gate Park. We must reopen JFK Drive to make access to Golden Gate Park a reality. Not all can take public transportation or walk/bike to Golden Gate Park. Access isn't the same for everybody! JFK Drive should be open like it was pre-pandemic.

Christine Cariati

Sent From Jennifer Kopatz to the Board of Supervisors on 2/22/2022 9:20:52 PM

Dear Board of Supervisors,

Subject: Golden Gate Park

All families from around the City deserve access to Golden Gate Park. We must reopen JFK Drive to make access to Golden Gate Park a reality. Not all can take public transportation or walk/bike to Golden Gate Park. Access isn't the same for everybody! JFK Drive should be open like it was pre-pandemic.

Jennifer Kopatz

Sent From Salvador Valdevieso to the Board of Supervisors on 2/22/2022 9:08:51 PM

Dear Board of Supervisors,

Subject: Support a JFK Drive compromise!

I support a Golden Gate Park that is accessible to everyone. We all agree that bicyclists and pedestrians should have access to Golden Gate Park, but we need to balance that with access for everyone else. I urge you to restore access to Golden Gate Park as it was before the pandemic.

Salvador Valdevieso

Sent From Cliff Gerrish to the Board of Supervisors on 2/22/2022 9:07:44 PM

Dear Board of Supervisors,

Subject: JFK Drive

The current closure of JFK Drive severely impacts people with disabilities, seniors, and communities not directly neighboring Golden Gate Park. As we emerge from COVID, it's time to reopen JFK Drive. Golden Gate Park belongs to the people of San Francisco, not just a few. I strongly encourage you to support JFK Drive returning to the conditions pre-COVID, with all roadways open to vehicle traffic and street closures on Sundays, holidays and Saturdays, 6 months of the year.

Cliff Gerrish

Sent From Patricia Huey to the Board of Supervisors on 2/22/2022 9:04:10 PM

Dear Board of Supervisors,

Subject: JFK Drive

The current closure of JFK Drive severely impacts people with disabilities, seniors, and communities not directly neighboring Golden Gate Park. As we emerge from COVID, it's time to reopen JFK Drive. Golden Gate Park belongs to the people of San Francisco, not just a few. I strongly encourage you to support JFK Drive returning to the conditions pre-COVID, with all roadways open to vehicle traffic and street closures on Sundays, holidays and Saturdays, 6 months of the year.

Patricia Huey

Sent From Donald Hammon to the Board of Supervisors on 2/22/2022 8:41:30 PM

Dear Board of Supervisors,

Subject: Reopen JFK

San Franciscans of all ages and abilities love Golden Gate Park. We all need access to the Park! JFK Drive should be reopened to the way it was before COVID.

Donald Hammon

Sent From Sandra Wong to the Board of Supervisors on 2/22/2022 8:13:27 PM

Dear Board of Supervisors,

Subject: Support a JFK Drive compromise!

I support a Golden Gate Park that is accessible to everyone. We all agree that bicyclists and pedestrians should have access to Golden Gate Park, but we need to balance that with access for everyone else. I urge you to restore access to Golden Gate Park as it was before the pandemic.

Sandra Wong

Sent From Brayton Fisher to the Board of Supervisors on 2/22/2022 8:10:57 PM

Dear Board of Supervisors,

Subject: JFK Drive

The current closure of JFK Drive is causing major headaches for commuters. I believe it should be open to drivers Monday-Friday for this reason. Also, it severely impacts people with disabilities, seniors, and communities not directly neighboring Golden Gate Park. As we emerge from COVID, it's time to reopen JFK Drive. Golden Gate Park belongs to the people of San Francisco, not just a few. I strongly encourage you to support JFK Drive returning to the conditions pre-COVID, with all roadways open to vehicle traffic and street closures on Sundays, holidays and Saturdays, 6 months of the year.

Brayton Fisher

Sent From Robert Kaprosch to the Board of Supervisors on 2/22/2022 8:10:57 PM

Dear Board of Supervisors,

Subject: JFK Drive

The current closure of JFK Drive severely impacts people with disabilities, seniors, and communities not directly neighboring Golden Gate Park. As we emerge from COVID, it's time to reopen JFK Drive. Golden Gate Park belongs to the people of San Francisco, not just a few. I strongly encourage you to support JFK Drive returning to the conditions pre-COVID, with all roadways open to vehicle traffic and street closures on Sundays, holidays and Saturdays, 6 months of the year.

Robert Kaprosch

Sent From Deb Hadley to the Board of Supervisors on 2/22/2022 8:09:04 PM

Dear Board of Supervisors,

Subject: JFK Drive

The current closure of JFK Drive severely impacts people with disabilities, seniors, and communities not directly neighboring Golden Gate Park. As we emerge from COVID, it's time to reopen JFK Drive. Golden Gate Park belongs to the people of San Francisco, not just a few. I strongly encourage you to support JFK Drive returning to the conditions pre-COVID, with all roadways open to vehicle traffic and street closures on Sundays, holidays and Saturdays, 6 months of the year.

Deb Hadley

Sent From Patrick Dorsey SJ to the Board of Supervisors on 2/22/2022 8:01:41 PM

Dear Board of Supervisors,

Subject: Restore JFK Drive to its pre-pandemic configuration

It's time for John F. Kennedy Drive to reopen. Golden Gate Park is a critical open space that everyone should be able to visit. I urge you to support JFK Drive returning to the conditions pre-COVID, with all roadways open to vehicle traffic and street closures on Sundays and some Saturdays as it was before

Patrick Dorsey SJ

Sent From AntoinEte Alessandra to the Board of Supervisors on 2/22/2022 7:56:30 PM

Dear Board of Supervisors,

Subject: Reopen JFK Drive

I fully support bicyclist and pedestrian safety. That's why I am asking you to reopen JFK Drive to how it was before COVID. It is closed all Sundays and half of the Saturdays every year, with ample bike lanes and pedestrian walkways each day of the week. We need to balance equity AND safety!

AntoinEte Alessandra

Sent From Basilio Waning to the Board of Supervisors on 2/22/2022 7:56:05 PM

Dear Board of Supervisors,

Subject: Golden Gate Park

All families from around the City deserve access to Golden Gate Park. We must reopen JFK Drive to make access to Golden Gate Park a reality. Not all can take public transportation or walk/bike to Golden Gate Park. Access isn't the same for everybody! JFK Drive should be open like it was pre-pandemic.

Basilio Waning

Sent From Kary McElroy to the Board of Supervisors on 2/22/2022 7:35:07 PM

Dear Board of Supervisors,

Subject: JFK Drive

The current closure of JFK Drive severely impacts people with disabilities, seniors, and communities not directly neighboring Golden Gate Park. As we emerge from COVID, it's time to reopen JFK Drive. Golden Gate Park belongs to the people of San Francisco, not just a few. I strongly encourage you to support JFK Drive returning to the conditions pre-COVID, with all roadways open to vehicle traffic and street closures on Sundays, holidays and Saturdays, 6 months of the year.

Kary McElroy

Sent From Iris Friesen to the Board of Supervisors on 2/22/2022 7:18:41 PM

Dear Board of Supervisors,

Subject: JFK Drive

The 24/7 closure of JFK drive has left many people unable to access Golden Gate Park and its institutions. The current closure is for those who live close enough, have the money to pay for parking, or are able bodied enough to travel on foot or bicycle. We need to go back to the compromise that was struck and reopen JFK as it was before the pandemic!

Iris Friesen

Sent From Janet Dong to the Board of Supervisors on 2/22/2022 7:09:30 PM

Dear Board of Supervisors,

Subject: Reopen JFK Drive

I fully support bicyclist and pedestrian safety. That's why I am asking you to reopen JFK Drive to how it was before COVID. It is closed all Sundays and half of the Saturdays every year, with ample bike lanes and pedestrian walkways each day of the week. We need to balance equity AND safety!

Janet Dong

Sent From Martha Reney to the Board of Supervisors on 2/22/2022 6:56:09 PM

Dear Board of Supervisors,

Subject: Golden Gate Park

All families from around the City deserve access to Golden Gate Park. We must reopen JFK Drive to make access to Golden Gate Park a reality. Not all can take public transportation or walk/bike to Golden Gate Park. Access isn't the same for everybody! JFK Drive should be open like it was pre-pandemic.

Martha Reney

Sent From Linda Juliano to the Board of Supervisors on 2/22/2022 6:56:08 PM

Dear Board of Supervisors,

Subject: JFK Drive

The 24/7 closure of JFK drive has left many people unable to access Golden Gate Park and its institutions. The current closure is for those who live close enough, have the money to pay for parking, or are able bodied enough to travel on foot or bicycle. We need to go back to the compromise that was struck and reopen JFK as it was before the pandemic!

Linda Juliano

Sent From David Murphy to the Board of Supervisors on 2/22/2022 6:13:56 PM

Dear Board of Supervisors,

Subject: JFK

A compromise for John F. Kennedy Drive was reached in 2007 that allowed all users of Golden Gate Park to share the roads. It is time to reopen JFK Drive back to the way it was before COVID. The select few that are the most vocal are doing us all a disservice that want a reasonable compromise. Please reopen JFK Drive like it was before COVID!

David Murphy

Sent From Gayle Montalbano to the Board of Supervisors on 2/22/2022 6:03:42 PM

Dear Board of Supervisors,

Subject: Please reopen JFK Drive

I urge you to support returning John F. Kennedy Drive to its pre-COVID conditions, with all roadways open to vehicle traffic and street closures on Sundays, holidays, and some Saturdays. I haven't been able to enjoy Golden Gate Park with JFK Drive closed 24/7. Everyone should be able to access Golden Gate Park. We need your voice on this issue!

Gayle Montalbano

Sent From Shay Masten to the Board of Supervisors on 2/22/2022 5:59:24 PM

Dear Board of Supervisors,

Subject: JFK

Ableism and gatekeeping have no place in San Francisco. The current closure of JFK Drive is unfortunately both of those things. The time for 'close first, ask questions later' is over. It is time to revert back to the compromise that was struck over a decade ago and restore access for all to Golden Gate Park.

Shay Masten

Sent From betty Blersch to the Board of Supervisors on 2/22/2022 5:52:15 PM

Dear Board of Supervisors,

Subject: JFK

A compromise for John F. Kennedy Drive was reached in 2007 that allowed all users of Golden Gate Park to share the roads. It is time to reopen JFK Drive back to the way it was before COVID. The select few that are the most vocal are doing us all a disservice that want a reasonable compromise. Please reopen JFK Drive like it was before COVID!

betty Blersch

Sent From Cheryl Durie to the Board of Supervisors on 2/22/2022 5:51:43 PM

Dear Board of Supervisors,

Subject: JFK Drive

The 24/7 closure of JFK drive has left many people unable to access Golden Gate Park and its institutions. The current closure is for those who live close enough, have the money to pay for parking, or are able bodied enough to travel on foot or bicycle. We need to go back to the compromise that was struck and reopen JFK as it was before the pandemic!

Cheryl Durie

Sent From Terrence Whitson to the Board of Supervisors on 2/22/2022 5:50:09 PM

Dear Board of Supervisors,

Subject: Please reopen JFK Drive

I urge you to support returning John F. Kennedy Drive to its pre-COVID conditions, with all roadways open to vehicle traffic and street closures on Sundays, holidays, and some Saturdays. I haven't been able to enjoy Golden Gate Park with JFK Drive closed 24/7. Everyone should be able to access Golden Gate Park. We need your voice on this issue!

Terrence Whitson

Sent From Ray Nuss to the Board of Supervisors on 2/22/2022 5:45:12 PM

Dear Board of Supervisors,

Subject: JFK Drive

The current closure of JFK Drive severely impacts people with disabilities, seniors, and communities not directly neighboring Golden Gate Park. As we emerge from COVID, it's time to reopen JFK Drive. Golden Gate Park belongs to the people of San Francisco, not just a few. I strongly encourage you to support JFK Drive returning to the conditions pre-COVID, with all roadways open to vehicle traffic and street closures on Sundays, holidays and Saturdays, 6 months of the year.

Ray Nuss

Sent From Maya Peralta to the Board of Supervisors on 2/22/2022 5:37:09 PM

Dear Board of Supervisors,

Subject: JFK Drive

The current closure of JFK Drive severely impacts people with disabilities, seniors, and communities not directly neighboring Golden Gate Park. As we emerge from COVID, it's time to reopen JFK Drive. Golden Gate Park belongs to the people of San Francisco, not just a few. I strongly encourage you to support JFK Drive returning to the conditions pre-COVID, with all roadways open to vehicle traffic and street closures on Sundays, holidays and Saturdays, 6 months of the year.

Maya Peralta

Sent From Jennifer Xavier to the Board of Supervisors on 2/22/2022 5:33:50 PM

Dear Board of Supervisors,

Subject: Golden Gate Park

San Francisco is a busy city. As we reopen for business, start to frequent businesses that have been suffering, and people start back to work, they must be able to get around, find parking, and get to where they need to go without getting delayed in unnecessary traffic jams. You can do something about this! It's time for John F. Kennedy Drive to reopen. Golden Gate Park is a critical open space that everyone should be able to visit. I urge you to support JFK Drive returning to the conditions pre-COVID, with all roadways open to vehicle traffic and street closures on Sundays and some Saturdays as it was before. The time to act is now!

Jennifer Xavier

Sent From Leo Villacorte to the Board of Supervisors on 2/22/2022 5:25:04 PM

Dear Board of Supervisors,

Subject: Support a JFK Drive compromise!

You can't close a major street, even one in a park, without making concessions for how to get around the lack of a thoroughfare that gets a large portion of people north and south of the park (Arguello entrance) as well as allows people to get through the park (east/west) without having to trudge through street traffic on Lincoln and Fulton. I urge you to restore access to Golden Gate Park as it was before the pandemic.

Leo Villacorte

Sent From Maria Balestrieri to the Board of Supervisors on 2/22/2022 5:24:49 PM

Dear Board of Supervisors,

Subject: Please reopen JFK Drive

I urge you to support returning John F. Kennedy Drive to its pre-COVID conditions, with all roadways open to vehicle traffic and street closures only on Sundays, holidays, and some Saturdays. I haven't been able to enjoy Golden Gate Park with JFK Drive closed 24/7. Everyone should be able to access Golden Gate Park. We need your voice on this issue!

Maria Balestrieri

Sent From Raul Varguez to the Board of Supervisors on 2/22/2022 5:19:16 PM

Dear Board of Supervisors,

Subject: Golden Gate Park

It's time for John F. Kennedy Drive to reopen. Golden Gate Park is a critical open space that everyone should be able to visit. I urge you to support JFK Drive returning to the conditions pre-COVID, with all roadways open to vehicle traffic and street closures on Sundays and some Saturdays as it was before

Raul Varguez

Sent From Gene Kim to the Board of Supervisors on 2/22/2022 5:16:18 PM

Dear Board of Supervisors,

Subject: JFK

Ableism and gatekeeping have no place in San Francisco. The current closure of JFK Drive is unfortunately both of those things. The time for 'close first, ask questions later' is over. It is time to revert back to the compromise that was struck over a decade ago and restore access for all to Golden Gate Park.

Gene Kim

Sent From Sheryl Young to the Board of Supervisors on 2/22/2022 4:53:41 PM

Dear Board of Supervisors,

Subject: JFK

A compromise for John F. Kennedy Drive was reached in 2007 that allowed all users of Golden Gate Park to share the roads. It is time to reopen JFK Drive back to the way it was before COVID. The select few that are the most vocal are doing us all a disservice that want a reasonable compromise. Please reopen JFK Drive like it was before COVID!

Sheryl Young

Sent From Adrienne Bolsega to the Board of Supervisors on 2/22/2022 4:39:51 PM

Dear Board of Supervisors,

Subject: Support a JFK Drive compromise!

I support a Golden Gate Park that is accessible to everyone. We all agree that bicyclists and pedestrians should have access to Golden Gate Park, but we need to balance that with access for everyone else. I urge you to restore access to Golden Gate Park as it was before the pandemic.

Adrienne Bolsega

Sent From Jimeno Rodriguez to the Board of Supervisors on 2/22/2022 4:30:22 PM

Dear Board of Supervisors,

Subject: Support a JFK Drive compromise!

I support a Golden Gate Park that is accessible to everyone. We all agree that bicyclists and pedestrians should have access to Golden Gate Park, but we need to balance that with access for everyone else. I urge you to restore access to Golden Gate Park as it was before the pandemic.

Jimeno Rodriguez

Sent From Rob Maklike to the Board of Supervisors on 2/22/2022 4:06:51 PM

Dear Board of Supervisors,

Subject: JFK Drive

The current closure of JFK Drive severely impacts people with disabilities, seniors, and communities not directly neighboring Golden Gate Park. As we emerge from COVID, it's time to reopen JFK Drive. Golden Gate Park belongs to the people of San Francisco, not just a few. I strongly encourage you to support JFK Drive returning to the conditions pre-COVID, with all roadways open to vehicle traffic and street closures on Sundays, holidays and Saturdays, 6 months of the year.

Rob Maklike

Sent From Hilary Davis to the Board of Supervisors on 2/22/2022 3:39:46 PM

Dear Board of Supervisors,

Subject: Support a JFK Drive compromise!

I support a Golden Gate Park that is accessible to everyone. We all agree that bicyclists and pedestrians should have access to Golden Gate Park, but we need to balance that with access for everyone else. I urge you to restore access to Golden Gate Park as it was before the pandemic.

Hilary Davis

Sent From Brian Wicker to the Board of Supervisors on 2/22/2022 12:41:53 PM

Dear Board of Supervisors,

Subject: Support a JFK Drive compromise!

I support a Golden Gate Park that is accessible to everyone. We all agree that bicyclists and pedestrians should have access to Golden Gate Park, but we need to balance that with access for everyone else. I urge you to restore access to Golden Gate Park as it was before the pandemic.

Brian Wicker

Sent From Fernando Competente to the Board of Supervisors on 2/22/2022 12:25:54 PM

Dear Board of Supervisors,

Subject: Reopen JFK Drive

I fully support bicyclist and pedestrian safety. That's why I am asking you to reopen JFK Drive to how it was before COVID. It is closed all Sundays and half of the Saturdays every year, with ample bike lanes and pedestrian walkways each day of the week. We need to balance equity AND safety!

Fernando Competente

Sent From Frank Morris to the Board of Supervisors on 2/22/2022 11:55:44 AM

Dear Board of Supervisors,

Subject: Please reopen JFK Drive

I urge you to support returning John F. Kennedy Drive to its pre-COVID conditions, with all roadways open to vehicle traffic and street closures on Sundays, holidays, and some Saturdays. I haven't been able to enjoy Golden Gate Park with JFK Drive closed 24/7. Everyone should be able to access Golden Gate Park. We need your voice on this issue!

Frank Morris

Sent From Michael Wright to the Board of Supervisors on 2/22/2022 11:28:56 AM

Dear Board of Supervisors,

Subject: JFK

Ableism and gatekeeping have no place in San Francisco. The current closure of JFK Drive is unfortunately both of those things. The time for 'close first, ask questions later' is over. It is time to revert back to the compromise that was struck over a decade ago and restore access for all to Golden Gate Park.

Michael Wright

Sent From LINDA Dold to the Board of Supervisors on 2/22/2022 10:34:37 AM

Dear Board of Supervisors,

Subject: Please reopen JFK Drive

I urge you to support returning John F. Kennedy Drive to its pre-COVID conditions, with all roadways open to vehicle traffic and street closures on Sundays, holidays, and some Saturdays. I haven't been able to enjoy Golden Gate Park with JFK Drive closed 24/7. Everyone should be able to access Golden Gate Park. We need your voice on this issue!

LINDA Dold

Sent From Kristin Schober to the Board of Supervisors on 2/22/2022 8:18:29 AM

Dear Board of Supervisors,

Subject: JFK

Ableism and gatekeeping have no place in San Francisco. The current closure of JFK Drive is unfortunately both of those things. The time for 'close first, ask questions later' is over. It is time to revert back to the compromise that was struck over a decade ago and restore access for all to Golden Gate Park.

Kristin Schober

Sent From B Dullea to the Board of Supervisors on 2/22/2022 8:04:58 AM

Dear Board of Supervisors,

Subject: JFK

A compromise for John F. Kennedy Drive was reached in 2007 that allowed all users of Golden Gate Park to share the roads. It is time to reopen JFK Drive back to the way it was before COVID. The select few that are the most vocal are doing us all a disservice that want a reasonable compromise. Please reopen JFK Drive like it was before COVID!

B Dullea

Sent From Tracey Tran to the Board of Supervisors on 2/22/2022 7:41:11 AM

Dear Board of Supervisors,

Subject: JFK Drive

The current closure of JFK Drive severely impacts people with disabilities, seniors, and communities not directly neighboring Golden Gate Park. As we emerge from COVID, it's time to reopen JFK Drive. Golden Gate Park belongs to the people of San Francisco, not just a few. I strongly encourage you to support JFK Drive returning to the conditions pre-COVID, with all roadways open to vehicle traffic and street closures on Sundays, holidays and Saturdays, 6 months of the year.

Tracey Tran

Sent From Maureen McFadden to the Board of Supervisors on 2/22/2022 7:19:43 AM

Dear Board of Supervisors,

Subject: Support a JFK Drive compromise!

I support a Golden Gate Park that is accessible to everyone. We all agree that bicyclists and pedestrians should have access to Golden Gate Park, but we need to balance that with access for everyone else. I urge you to restore access to Golden Gate Park as it was before the pandemic.

Maureen McFadden

Sent From Carolyn Deevy to the Board of Supervisors on 2/22/2022 7:15:04 AM

Dear Board of Supervisors,

Subject: Please reopen JFK Drive

I urge you to support returning John F. Kennedy Drive to its pre-COVID conditions, with all roadways open to vehicle traffic and street closures on Sundays, holidays, and some Saturdays. I haven't been able to enjoy Golden Gate Park with JFK Drive closed 24/7. Everyone should be able to access Golden Gate Park. We need your voice on this issue!

Carolyn Deevy

Sent From Jenna Kaiser to the Board of Supervisors on 2/22/2022 7:02:25 AM

Dear Board of Supervisors,

Subject: Golden Gate Park

All families from around the City deserve access to Golden Gate Park. We must reopen JFK Drive to make access to Golden Gate Park a reality. Not all can take public transportation or walk/bike to Golden Gate Park. Access isn't the same for everybody! JFK Drive should be open like it was pre-pandemic. The Dahlia dell is in danger of losing it's volunteers. It has been cut off from disabled and elderly who have enjoyed it for all these years.

Jenna Kaiser

Sent From Sandra Shure to the Board of Supervisors on 2/22/2022 6:51:16 AM

Dear Board of Supervisors,

Subject: Golden Gate Park

It's time for John F. Kennedy Drive to reopen. Golden Gate Park is a critical open space that everyone should be able to visit. I urge you to support JFK Drive returning to the conditions pre-COVID, with all roadways open to vehicle traffic and street closures on Sundays and some Saturdays as it was before

Sandra Shure

Sent From Lisa Chun to the Board of Supervisors on 2/22/2022 6:48:24 AM

Dear Board of Supervisors,

Subject: Please reopen JFK Drive

I urge you to support returning John F. Kennedy Drive to its pre-COVID conditions, with all roadways open to vehicle traffic and street closures on Sundays, holidays, and some Saturdays. I haven't been able to enjoy Golden Gate Park with JFK Drive closed 24/7. Everyone should be able to access Golden Gate Park. We need your voice on this issue!

Lisa Chun

Sent From Enedina Competente to the Board of Supervisors on 2/22/2022 6:43:03 AM

Dear Board of Supervisors,

Subject: Golden Gate Park

All families from around the City deserve access to Golden Gate Park. We must reopen JFK Drive to make access to Golden Gate Park a reality. Not all can take public transportation or walk/bike to Golden Gate Park. Access isn't the same for everybody! JFK Drive should be open like it was pre-pandemic.

Enedina Competente

Sent From VINCENT PAMPANIN to the Board of Supervisors on 2/22/2022 6:39:30 AM

Dear Board of Supervisors,

Subject: JFK

A compromise for John F. Kennedy Drive was reached in 2007 that allowed all users of Golden Gate Park to share the roads. It is time to reopen JFK Drive back to the way it was before COVID. The select few that are the most vocal are doing us all a disservice that want a reasonable compromise. Please reopen JFK Drive like it was before COVID!

VINCENT PAMPANIN

Sent From Zach Georgopoulos to the Board of Supervisors on 2/22/2022 6:23:54 AM

Dear Board of Supervisors,

Subject: Support a JFK Drive compromise!

I support a Golden Gate Park that is accessible to everyone. We all agree that bicyclists and pedestrians should have access to Golden Gate Park, but we need to balance that with access for everyone else. I urge you to restore access to Golden Gate Park as it was before the pandemic.

Zach Georgopoulos

Sent From Chitty Eisenberg to the Board of Supervisors on 2/22/2022 6:23:45 AM

Dear Board of Supervisors,

Subject: Golden Gate Park

All families from around the City deserve access to Golden Gate Park. We must reopen JFK Drive to make access to Golden Gate Park a reality. Not all can take public transportation or walk/bike to Golden Gate Park. Access isn't the same for everybody! JFK Drive should be open like it was pre-pandemic.

Chitty Eisenberg

Sent From laurie ghielmetti to the Board of Supervisors on 2/22/2022 6:16:48 AM

Dear Board of Supervisors,

Subject: JFK

A compromise for John F. Kennedy Drive was reached in 2007 that allowed all users of Golden Gate Park to share the roads. It is time to reopen JFK Drive back to the way it was before COVID. The select few that are the most vocal are doing us all a disservice that want a reasonable compromise. Please reopen JFK Drive like it was before COVID!

laurie ghielmetti

Sent From Peter Stickney to the Board of Supervisors on 2/22/2022 6:14:02 AM

Dear Board of Supervisors,

Subject: Please reopen JFK Drive

I urge you to support returning John F. Kennedy Drive to its pre-COVID conditions, with all roadways open to vehicle traffic and street closures on Sundays, holidays, and some Saturdays. I haven't been able to enjoy Golden Gate Park with JFK Drive closed 24/7. Everyone should be able to access Golden Gate Park. We need your voice on this issue!

Peter Stickney

Sent From Christine Huey to the Board of Supervisors on 2/22/2022 6:11:20 AM

Dear Board of Supervisors,

Subject: Please reopen JFK Drive

I urge you to support returning John F. Kennedy Drive to its pre-COVID conditions, with all roadways open to vehicle traffic and street closures on Sundays, holidays, and some Saturdays. I haven't been able to enjoy Golden Gate Park with JFK Drive closed 24/7. Everyone should be able to access Golden Gate Park. We need your voice on this issue!

Christine Huey

Sent From Annie H to the Board of Supervisors on 2/22/2022 6:08:46 AM

Dear Board of Supervisors,

Subject: JFK

Ableism and gatekeeping have no place in San Francisco. The current closure of JFK Drive is unfortunately both of those things. The time for 'close first, ask questions later' is over. It is time to revert back to the compromise that was struck over a decade ago and restore access for all to Golden Gate Park.

Annie H

Sent From Michael Dean Williams to the Board of Supervisors on 2/22/2022 6:04:17 AM

Dear Board of Supervisors,

Subject: Please reopen JFK Drive

I urge you to support returning John F. Kennedy Drive to its pre-COVID conditions, with all roadways open to vehicle traffic and street closures on Sundays, holidays, and some Saturdays. I haven't been able to enjoy Golden Gate Park with JFK Drive closed 24/7. Everyone should be able to access Golden Gate Park. We need your voice on this issue!

Michael Dean Williams

Sent From Melody Doss-Wambeke to the Board of Supervisors on 2/22/2022 6:03:27 AM

Dear Board of Supervisors,

Subject: JFK Drive

The current closure of JFK Drive severely impacts people with disabilities, seniors, and communities not directly neighboring Golden Gate Park. As we emerge from COVID, it's time to reopen JFK Drive. Golden Gate Park belongs to the people of San Francisco, not just a few. I strongly encourage you to support JFK Drive returning to the conditions pre-COVID, with all roadways open to vehicle traffic and street closures on Sundays, holidays and Saturdays, 6 months of the year.

Melody Doss-Wambeke

Sent From Richard UNTALAN to the Board of Supervisors on 2/22/2022 6:02:41 AM

Dear Board of Supervisors,

Subject: Please reopen JFK Drive

I urge you to support returning John F. Kennedy Drive to its pre-COVID conditions, with all roadways open to vehicle traffic and street closures on Sundays, holidays, and some Saturdays. I haven't been able to enjoy Golden Gate Park with JFK Drive closed 24/7. Everyone should be able to access Golden Gate Park. We need your voice on this issue!

Richard UNTALAN

Sent From Marilyn Wong to the Board of Supervisors on 2/22/2022 5:55:48 AM

Dear Board of Supervisors,

Subject: JFK

A compromise for John F. Kennedy Drive was reached in 2007 that allowed all users of Golden Gate Park to share the roads. It is time to reopen JFK Drive back to the way it was before COVID. The select few that are the most vocal are doing us all a disservice that want a reasonable compromise. Please reopen JFK Drive like it was before COVID!

Marilyn Wong

Sent From Laura Jacoby to the Board of Supervisors on 2/22/2022 5:35:57 AM

Dear Board of Supervisors,

Subject: JFK Drive

The current closure of JFK Drive severely impacts people with disabilities, seniors, and communities not directly neighboring Golden Gate Park. As we emerge from COVID, it's time to reopen JFK Drive. Golden Gate Park belongs to the people of San Francisco, not just a few. I strongly encourage you to support JFK Drive returning to the conditions pre-COVID, with all roadways open to vehicle traffic and street closures on Sundays, holidays and Saturdays, 6 months of the year.

Laura Jacoby

Sent From Laura Jacoby to the Board of Supervisors on 2/22/2022 5:35:27 AM

Dear Board of Supervisors,

Subject: Reopen JFK

I understand that many people feel four wheels bad, two wheels good, but for those of us who cannot ride bikes and who still want to enjoy the park, opening JFK is essential. San Franciscans of all ages and abilities love Golden Gate Park. We all need access to the Park! JFK Drive should be reopened to the way it was before COVID.

Laura Jacoby

Sent From Karen Politz to the Board of Supervisors on 2/22/2022 5:28:18 AM

Dear Board of Supervisors,

Subject: Please reopen JFK Drive

I urge you to support returning John F. Kennedy Drive to its pre-COVID conditions, with all roadways open to vehicle traffic and street closures on Sundays, holidays, and some Saturdays. I haven't been able to enjoy Golden Gate Park with JFK Drive closed 24/7. Everyone should be able to access Golden Gate Park. We need your voice on this issue!

Karen Politz

Sent From Sara mcDonald to the Board of Supervisors on 2/22/2022 5:28:18 AM

Dear Board of Supervisors,

Subject: JFK

A compromise for John F. Kennedy Drive was reached in 2007 that allowed all users of Golden Gate Park to share the roads. It is time to reopen JFK Drive back to the way it was before COVID. The select few that are the most vocal are doing us all a disservice that want a reasonable compromise. Please reopen JFK Drive like it was before COVID!

Sara mcDonald

Sent From Lillian Wong to the Board of Supervisors on 2/22/2022 5:19:04 AM

Dear Board of Supervisors,

Subject: Golden Gate Park

All families from around the City deserve access to Golden Gate Park. We must reopen JFK Drive to make access to Golden Gate Park a reality. Not all can take public transportation or walk/bike to Golden Gate Park. Access isn't the same for everybody! JFK Drive should be open like it was pre-pandemic.

Lillian Wong

Sent From Jeff Kaliss to the Board of Supervisors on 2/22/2022 4:54:56 AM

Dear Board of Supervisors,

Subject: JFK Drive

The 24/7 closure of JFK drive has left many people unable to access Golden Gate Park and its institutions. The current closure is for those who live close enough, have the money to pay for parking, or are able bodied enough to travel on foot or bicycle. We need to go back to the compromise that was struck and reopen JFK as it was before the pandemic!

Jeff Kaliss

Sent From Gregg Garcia to the Board of Supervisors on 2/22/2022 4:13:18 AM

Dear Board of Supervisors,

Subject: JFK

Ableism and gatekeeping have no place in San Francisco. The current closure of JFK Drive is unfortunately both of those things. The time for 'close first, ask questions later' is over. It is time to revert back to the compromise that was struck over a decade ago and restore access for all to Golden Gate Park.

Gregg Garcia

Sent From Claudette Scharf to the Board of Supervisors on 2/22/2022 4:10:31 AM

Dear Board of Supervisors,

Subject: Reopen JFK

San Franciscans of all ages and abilities love Golden Gate Park. We all need access to the Park! JFK Drive should be reopened to the way it was before COVID.

Claudette Scharf

Sent From Henry Yep to the Board of Supervisors on 2/22/2022 4:10:27 AM

Dear Board of Supervisors,

Subject: JFK

Ableism and gatekeeping have no place in San Francisco. The current closure of JFK Drive is unfortunately both of those things. The time for 'close first, ask questions later' is over. It is time to revert back to the compromise that was struck over a decade ago and restore access for all to Golden Gate Park.

Henry Yep

Sent From richard bruni to the Board of Supervisors on 2/22/2022 4:10:25 AM

Dear Board of Supervisors,

Subject: Reopen JFK Drive

I fully support bicyclist and pedestrian safety. That's why I am asking you to reopen JFK Drive to how it was before COVID. It is closed all Sundays and half of the Saturdays every year, with ample bike lanes and pedestrian walkways each day of the week. We need to balance equity AND safety!

richard bruni

Sent From Selina Yep to the Board of Supervisors on 2/22/2022 4:08:17 AM

Dear Board of Supervisors,

Subject: JFK Drive

The 24/7 closure of JFK drive has left many people unable to access Golden Gate Park and its institutions. The current closure is for those who live close enough, have the money to pay for parking, or are able bodied enough to travel on foot or bicycle. We need to go back to the compromise that was struck and reopen JFK as it was before the pandemic!

Selina Yep

Sent From Trudy May to the Board of Supervisors on 2/22/2022 3:59:36 AM

Dear Board of Supervisors,

Subject: Golden Gate Park

It's time for John F. Kennedy Drive to reopen. Golden Gate Park is a critical open space that everyone should be able to visit. I urge you to support JFK Drive returning to the conditions pre-COVID, with all roadways open to vehicle traffic and street closures on Sundays and some Saturdays as it was before

Trudy May

Sent From Grace N Sorg SORG to the Board of Supervisors on 2/22/2022 3:48:57 AM

Dear Board of Supervisors,

Subject: Support a JFK Drive compromise!

I support a Golden Gate Park that is accessible to everyone. We all agree that bicyclists and pedestrians should have access to Golden Gate Park, but we need to balance that with access for everyone else. I urge you to restore access to Golden Gate Park as it was before the pandemic.

Grace N Sorg SORG

Sent From Janos Gereben to the Board of Supervisors on 2/22/2022 3:42:01 AM

Dear Board of Supervisors,

Subject: Reopen JFK

San Franciscans of all ages and abilities love Golden Gate Park. We all need access to the Park! JFK Drive should be reopened to the way it was before COVID.

Janos Gereben

Sent From Brian Hill to the Board of Supervisors on 2/22/2022 3:35:20 AM

Dear Board of Supervisors,

Subject: Please reopen JFK Drive

I urge you to support returning John F. Kennedy Drive to its pre-COVID conditions, with all roadways open to vehicle traffic and street closures on Sundays, holidays, and some Saturdays. I haven't been able to enjoy Golden Gate Park with JFK Drive closed 24/7. Everyone should be able to access Golden Gate Park. We need your voice on this issue!

Brian Hill

Sent From Robert Hsiang to the Board of Supervisors on 2/22/2022 3:30:01 AM

Dear Board of Supervisors,

Subject: Reopen JFK

San Franciscans of all ages and abilities love Golden Gate Park. We all need access to the Park! JFK Drive should be reopened to the way it was before COVID.

Robert Hsiang

Sent From Allie Light to the Board of Supervisors on 2/22/2022 3:20:35 AM

Dear Board of Supervisors,

Subject: JFK Drive

The current closure of JFK Drive severely impacts people with disabilities, seniors, and communities not directly neighboring Golden Gate Park. As we emerge from COVID, it's time to reopen JFK Drive. Golden Gate Park belongs to the people of San Francisco, not just a few. I strongly encourage you to support JFK Drive returning to the conditions pre-COVID, with all roadways open to vehicle traffic and street closures on Sundays, holidays and Saturdays, 6 months of the year.

Allie Light

Sent From Mary Liljedahl to the Board of Supervisors on 2/22/2022 3:13:21 AM

Dear Board of Supervisors,

Subject: JFK

A compromise for John F. Kennedy Drive was reached in 2007 that allowed all users of Golden Gate Park to share the roads. It is time to reopen JFK Drive back to the way it was before COVID. The select few that are the most vocal are doing us all a disservice that want a reasonable compromise. Please reopen JFK Drive like it was before COVID!

Mary Liljedahl

Sent From Linda Rommuno to the Board of Supervisors on 2/22/2022 2:49:02 AM

Dear Board of Supervisors,

Subject: JFK Drive

The 24/7 closure of JFK drive has left many people unable to access Golden Gate Park and its institutions. The current closure is for those who live close enough, have the money to pay for parking, or are able bodied enough to travel on foot or bicycle. We need to go back to the compromise that was struck and reopen JFK as it was before the pandemic!

Linda Rommuno

Sent From Carol Jones to the Board of Supervisors on 2/22/2022 2:44:59 AM

Dear Board of Supervisors,

Subject: Reopen JFK Drive

I fully support bicyclist and pedestrian safety. That's why I am asking you to reopen JFK Drive to how it was before COVID. It is closed all Sundays and half of the Saturdays every year, with ample bike lanes and pedestrian walkways each day of the week. We need to balance equity AND safety!

Carol Jones

Sent From Lawrence Chandler to the Board of Supervisors on 2/22/2022 2:42:49 AM

Dear Board of Supervisors,

Subject: Golden Gate Park

All families from around the City deserve access to Golden Gate Park. We must reopen JFK Drive to make access to Golden Gate Park a reality. Not all can take public transportation or walk/bike to Golden Gate Park. Access isn't the same for everybody! JFK Drive should be open like it was pre-pandemic.

Lawrence Chandler

Sent From Jennifer Ewing to the Board of Supervisors on 2/22/2022 2:36:18 AM

Dear Board of Supervisors,

Subject: Please reopen JFK Drive

I URGE and NEED you to support returning John F. Kennedy Drive to its pre-COVID conditions, with all roadways open to vehicle traffic and street closures on Sundays, holidays, and some Saturdays. I haven't been able to enjoy Golden Gate Park with JFK Drive closed 24/7. Everyone should be able to access Golden Gate Park. It is a resource that needs to be shared. We need your voice on this issue!

Jennifer Ewing

Sent From Marianne Valentine to the Board of Supervisors on 2/22/2022 2:35:35 AM

Dear Board of Supervisors,

Subject: JFK

A compromise for John F. Kennedy Drive was reached in 2007 that allowed all users of Golden Gate Park to share the roads. It is time to reopen JFK Drive back to the way it was before COVID. The select few that are the most vocal are doing us all a disservice that want a reasonable compromise. Please reopen JFK Drive like it was before COVID!

Marianne Valentine

Sent From Paul Pantaleo to the Board of Supervisors on 2/22/2022 2:21:37 AM

Dear Board of Supervisors,

Subject: JFK Drive

The 24/7 closure of JFK drive has left many people unable to access Golden Gate Park and its institutions. The current closure is for those who live close enough, have the money to pay for parking, or are able bodied enough to travel on foot or bicycle. We need to go back to the compromise that was struck and reopen JFK as it was before the pandemic!

Paul Pantaleo

Sent From Chih wei Kung to the Board of Supervisors on 2/22/2022 2:21:36 AM

Dear Board of Supervisors,

Subject: Support a JFK Drive compromise!

I support a Golden Gate Park that is accessible to everyone. We all agree that bicyclists and pedestrians should have access to Golden Gate Park, but we need to balance that with access for everyone else. I urge you to restore access to Golden Gate Park as it was before the pandemic.

Chih wei Kung

Sent From Paul Pak to the Board of Supervisors on 2/22/2022 2:19:41 AM

Dear Board of Supervisors,

Subject: Reopen JFK

San Franciscans of all ages and abilities love Golden Gate Park. We all need access to the Park! JFK Drive should be reopened to the way it was before COVID.

Paul Pak

Sent From Amanda Lynch to the Board of Supervisors on 2/22/2022 2:14:09 AM

Dear Board of Supervisors,

Subject: Support a JFK Drive compromise!

I support a Golden Gate Park that is accessible to everyone. We all agree that bicyclists and pedestrians should have access to Golden Gate Park, but we need to balance that with access for everyone else. I urge you to restore access to Golden Gate Park as it was before the pandemic.

Amanda Lynch

Sent From Carolyn Gregory to the Board of Supervisors on 2/22/2022 2:00:23 AM

Dear Board of Supervisors,

Subject: Reopen JFK

San Franciscans of all ages and abilities love Golden Gate Park. We all need access to the Park! JFK Drive should be reopened to the way it was before COVID.

Carolyn Gregory

Sent From Ann Stanton to the Board of Supervisors on 2/22/2022 1:59:04 AM

Dear Board of Supervisors,

Subject: JFK Drive

The current closure of JFK Drive severely impacts people with disabilities, seniors, and communities not directly neighboring Golden Gate Park. As we emerge from COVID, it's time to reopen JFK Drive. Golden Gate Park belongs to the people of San Francisco, not just a few. I strongly encourage you to support JFK Drive returning to the conditions pre-COVID, with all roadways open to vehicle traffic and street closures on Sundays, holidays and Saturdays, 6 months of the year.

Ann Stanton

Sent From Barbara Armeli to the Board of Supervisors on 2/22/2022 1:55:25 AM

Dear Board of Supervisors,

Subject: JFK

Ableism and gatekeeping have no place in San Francisco. The current closure of JFK Drive is unfortunately both of those things. The time for 'close first, ask questions later' is over. It is time to revert back to the compromise that was struck over a decade ago and restore access for all to Golden Gate Park.

Barbara Armeli

Sent From Maria Trinh to the Board of Supervisors on 2/22/2022 1:48:47 AM

Dear Board of Supervisors,

Subject: JFK

Ableism and gatekeeping have no place in San Francisco. The current closure of JFK Drive is unfortunately both of those things. The time for 'close first, ask questions later' is over. It is time to revert back to the compromise that was struck over a decade ago and restore access for all to Golden Gate Park.

Maria Trinh

Sent From Ron Horton to the Board of Supervisors on 2/22/2022 1:46:03 AM

Dear Board of Supervisors,

Subject: Please reopen JFK Drive

I urge you to support returning John F. Kennedy Drive to its pre-COVID conditions, with all roadways open to vehicle traffic and street closures on Sundays, holidays, and some Saturdays. I haven't been able to enjoy Golden Gate Park with JFK Drive closed 24/7. Everyone should be able to access Golden Gate Park. We need your voice on this issue!

Ron Horton

Sent From Erin McGinn to the Board of Supervisors on 2/22/2022 1:41:23 AM

Dear Board of Supervisors,

Subject: Support a JFK Drive compromise!

I support a Golden Gate Park that is accessible to everyone. We all agree that bicyclists and pedestrians should have access to Golden Gate Park, but we need to balance that with access for everyone else. I urge you to restore access to Golden Gate Park as it was before the pandemic.

Erin McGinn

Sent From Laura Atkins to the Board of Supervisors on 2/22/2022 1:41:16 AM

Dear Board of Supervisors,

Subject: Golden Gate Park

All families from around the City deserve access to Golden Gate Park. We must reopen JFK Drive to make access to Golden Gate Park a reality. People living with disabilities as well older adults aren't able to walk long distances and the shuttle service is limited. Not all can take public transportation or walk/bike to Golden Gate Park. Access isn't the same for everybody! JFK Drive should be open like it was pre-pandemic.

Laura Atkins

Sent From Laura Kelly to the Board of Supervisors on 2/22/2022 1:23:53 AM

Dear Board of Supervisors,

Subject: JFK

A compromise for John F. Kennedy Drive was reached in 2007 that allowed all users of Golden Gate Park to share the roads. It is time to reopen JFK Drive back to the way it was before COVID. The select few that are the most vocal are doing us all a disservice that want a reasonable compromise. Please reopen JFK Drive like it was before COVID!

Laura Kelly

Sent From Teresa Ledesma to the Board of Supervisors on 2/22/2022 1:21:59 AM

Dear Board of Supervisors,

Subject: Golden Gate Park

All families from around the City deserve access to Golden Gate Park. We must reopen JFK Drive to make access to Golden Gate Park a reality. Not all can take public transportation or walk/bike to Golden Gate Park. Access isn't the same for everybody! JFK Drive should be open like it was pre-pandemic.

Teresa Ledesma

Sent From David Maxim to the Board of Supervisors on 2/22/2022 1:13:30 AM

Dear Board of Supervisors,

Subject: JFK

A compromise for John F. Kennedy Drive was reached in 2007 that allowed all users of Golden Gate Park to share the roads. It is time to reopen JFK Drive back to the way it was before COVID. The select few that are the most vocal are doing us all a disservice that want a reasonable compromise. Please reopen JFK Drive like it was before COVID!

David Maxim

Sent From Shaun Lee to the Board of Supervisors on 2/22/2022 1:07:22 AM

Dear Board of Supervisors,

Subject: Reopen JFK

San Franciscans of all ages and abilities love Golden Gate Park. We all need access to the Park! JFK Drive should be reopened to the way it was before COVID.

Shaun Lee

Sent From William David Krucik to the Board of Supervisors on 2/22/2022 1:02:59 AM

Dear Board of Supervisors,

Subject: Reopen JFK Drive

I fully support bicyclist and pedestrian safety. That's why I am asking you to reopen JFK Drive to how it was before COVID. It is closed all Sundays and half of the Saturdays every year, with ample bike lanes and pedestrian walkways each day of the week. We need to balance equity AND safety!

William David Krucik

Sent From Mel Masi to the Board of Supervisors on 2/22/2022 1:00:40 AM

Dear Board of Supervisors,

Subject: Golden Gate Park

It's time for John F. Kennedy Drive to reopen, as was planned when the City re-opened from Covid-required shelter in place. Golden Gate Park is a critical open space that everyone should be able to visit. As one of thousands of San Franciscans with disabilities, the closure directly resulted in limiting my access, I demand a rjetuen I urge you to support JFK Drive returning to the conditions pre-COVID, with all roadways open to vehicle traffic and street closures on Sundays and some Saturdays as it was before.

Mel Masi

Sent From Alfredo Oliveros to the Board of Supervisors on 2/22/2022 12:51:39 AM

Dear Board of Supervisors,

Subject: Reopen JFK Drive

I fully support bicyclist and pedestrian safety. That's why I am asking you to reopen JFK Drive to how it was before COVID. It is closed all Sundays and half of the Saturdays every year, with ample bike lanes and pedestrian walkways each day of the week. We need to balance equity AND safety!

Alfredo Oliveros

Sent From Michael Mcdonald to the Board of Supervisors on 2/22/2022 12:50:27 AM

Dear Board of Supervisors,

Subject: JFK

A compromise for John F. Kennedy Drive was reached in 2007 that allowed all users of Golden Gate Park to share the roads. It is time to reopen JFK Drive back to the way it was before COVID. The select few that are the most vocal are doing us all a disservice that want a reasonable compromise. Please reopen JFK Drive like it was before COVID!

Michael Mcdonald

Sent From John Lum to the Board of Supervisors on 2/22/2022 12:38:09 AM

Dear Board of Supervisors,

Subject: JFK Drive

The 24/7 closure of JFK drive has left many people unable to access Golden Gate Park and its institutions. The current closure is for those who live close enough, have the money to pay for parking, or are able bodied enough to travel on foot or bicycle. We need to go back to the compromise that was struck and reopen JFK as it was before the pandemic!

John Lum

Sent From Patrick Vennari to the Board of Supervisors on 2/22/2022 12:21:12 AM

Dear Board of Supervisors,

Subject: Reopen JFK Drive

I fully support bicyclist and pedestrian safety. That's why I am asking you to reopen JFK Drive to how it was before COVID. It is closed all Sundays and half of the Saturdays every year, with ample bike lanes and pedestrian walkways each day of the week. We need to balance equity AND safety! I am handicapped and am limited in my walking ability. All of the closed roads in the Park greatly limit my access. As an over 50 year San Francisco resident and tax payer, I appeal return to the preCovid road closures.

Patrick Vennari

Sent From Suz Kulovsky to the Board of Supervisors on 2/22/2022 12:08:19 AM

Dear Board of Supervisors,

Subject: JFK

Ableism and gatekeeping have no place in San Francisco. The current closure of JFK Drive is unfortunately both of those things. The time for 'close first, ask questions later' is over. It is time to revert back to the compromise that was struck over a decade ago and restore access for all to Golden Gate Park.

Suz Kulovsky

Sent From Noriko Bazeley to the Board of Supervisors on 2/22/2022 12:02:26 AM

Dear Board of Supervisors,

Subject: Support a JFK Drive compromise!

I support a Golden Gate Park that is accessible to everyone. We all agree that bicyclists and pedestrians should have access to Golden Gate Park, but we need to balance that with access for everyone else. I urge you to restore access to Golden Gate Park as it was before the pandemic.

Noriko Bazeley

Sent From Mary Sorokolit to the Board of Supervisors on 2/22/2022 12:01:59 AM

Dear Board of Supervisors,

Subject: JFK

Ableism and gatekeeping have no place in San Francisco. The current closure of JFK Drive is unfortunately both of those things. The time for 'close first, ask questions later' is over. It is time to revert back to the compromise that was struck over a decade ago and restore access for all to Golden Gate Park.

Mary Sorokolit

Sent From Cayetana Bujor to the Board of Supervisors on 2/21/2022 11:57:00 PM

Dear Board of Supervisors,

Subject: JFK Drive

The current closure of JFK Drive severely impacts people with disabilities, seniors, and communities not directly neighboring Golden Gate Park. As we emerge from COVID, it's time to reopen JFK Drive. Golden Gate Park belongs to the people of San Francisco, not just a few. I strongly encourage you to support JFK Drive returning to the conditions pre-COVID, with all roadways open to vehicle traffic and street closures on Sundays, holidays and Saturdays, 6 months of the year.

Cayetana Bujor

Sent From Truman Mckinney to the Board of Supervisors on 2/21/2022 11:39:51 PM

Dear Board of Supervisors,

Subject: Reopen JFK Drive

I fully support bicyclist and pedestrian safety. That's why I am asking you to reopen JFK Drive to how it was before COVID. It is closed all Sundays and half of the Saturdays every year, with ample bike lanes and pedestrian walkways each day of the week. We need to balance equity AND safety!

Truman Mckinney

Sent From William Jones to the Board of Supervisors on 2/21/2022 11:35:04 PM

Dear Board of Supervisors,

Subject: JFK Drive

The 24/7 closure of JFK drive has left many people unable to access Golden Gate Park and its institutions. The current closure is for those who live close enough, have the money to pay for parking, or are able bodied enough to travel on foot or bicycle. We need to go back to the compromise that was struck and reopen JFK as it was before the pandemic!

William Jones

Sent From Erik Yuen to the Board of Supervisors on 2/21/2022 11:20:33 PM

Dear Board of Supervisors,

Subject: Reopen JFK Drive

I fully support bicyclist and pedestrian safety. That's why I am asking you to reopen JFK Drive to how it was before COVID. It is closed all Sundays and half of the Saturdays every year, with ample bike lanes and pedestrian walkways each day of the week. We need to balance equity AND safety!

Erik Yuen

Sent From Barbara Azevedo to the Board of Supervisors on 2/21/2022 11:12:56 PM

Dear Board of Supervisors,

Subject: Golden Gate Park

It's time for John F. Kennedy Drive to reopen. Golden Gate Park is a critical open space that everyone should be able to visit. I urge you to support JFK Drive returning to the conditions pre-COVID, with all roadways open to vehicle traffic and street closures on Sundays and some Saturdays as it was before

Barbara Azevedo

Sent From Sonia Motta to the Board of Supervisors on 2/21/2022 11:10:43 PM

Dear Board of Supervisors,

Subject: JFK

Ableism and gatekeeping have no place in San Francisco. The current closure of JFK Drive is unfortunately both of those things. The time for 'close first, ask questions later' is over. It is time to revert back to the compromise that was struck over a decade ago and restore access for all to Golden Gate Park.

Sonia Motta

Sent From Lynn Jacklevich to the Board of Supervisors on 2/21/2022 11:05:41 PM

Dear Board of Supervisors,

Subject: Golden Gate Park

All families from around the City deserve access to Golden Gate Park. We must reopen JFK Drive to make access to Golden Gate Park a reality. Not all can take public transportation or walk/bike to Golden Gate Park. Access isn't the same for everybody! JFK Drive should be open like it was pre-pandemic. And we need to do both - drive through and park near special places in the park.

Lynn Jacklevich

Sent From Maura Mana to the Board of Supervisors on 2/21/2022 11:02:46 PM

Dear Board of Supervisors,

Subject: JFK Drive

The 24/7 closure of JFK drive has left many people unable to access Golden Gate Park and its institutions. The current closure is for those who live close enough, have the money to pay for parking, or are able bodied enough to travel on foot or bicycle. We need to go back to the compromise that was struck and reopen JFK as it was before the pandemic!

Maura Mana

Sent From Maura Mana to the Board of Supervisors on 2/21/2022 11:02:44 PM

Dear Board of Supervisors,

Subject: JFK Drive

The 24/7 closure of JFK drive has left many people unable to access Golden Gate Park and its institutions. The current closure is for those who live close enough, have the money to pay for parking, or are able bodied enough to travel on foot or bicycle. We need to go back to the compromise that was struck and reopen JFK as it was before the pandemic!

Maura Mana

Sent From Murray Hushion to the Board of Supervisors on 2/21/2022 10:59:51 PM

Dear Board of Supervisors,

Subject: JFK

A compromise for John F. Kennedy Drive was reached in 2007 that allowed all users of Golden Gate Park to share the roads. It is time to reopen JFK Drive back to the way it was before COVID. The select few that are the most vocal are doing us all a disservice that want a reasonable compromise. Please reopen JFK Drive like it was before COVID!

Murray Hushion

Sent From Michelle Ragusa to the Board of Supervisors on 2/21/2022 10:59:06 PM

Dear Board of Supervisors,

Subject: Reopen JFK Drive

I fully support bicyclist and pedestrian safety. That's why I am asking you to reopen JFK Drive to how it was before COVID. It is closed all Sundays and half of the Saturdays every year, with ample bike lanes and pedestrian walkways each day of the week. We need to balance equity AND safety!

Michelle Ragusa

Sent From Ken Owen to the Board of Supervisors on 2/21/2022 10:52:24 PM

Dear Board of Supervisors,

Subject: JFK

Ableism and gatekeeping have no place in San Francisco. The current closure of JFK Drive is unfortunately both of those things. The time for 'close first, ask questions later' is over. It is time to revert back to the compromise that was struck over a decade ago and restore access for all to Golden Gate Park.

Ken Owen

Sent From JeNeal Granieri to the Board of Supervisors on 2/21/2022 10:46:45 PM

Dear Board of Supervisors,

Subject: JFK

A compromise for John F. Kennedy Drive was reached in 2007 that allowed all users of Golden Gate Park to share the roads. It is time to reopen JFK Drive back to the way it was before COVID. The select few that are the most vocal are doing us all a disservice that want a reasonable compromise. Please reopen JFK Drive like it was before COVID!

JeNeal Granieri

Sent From Dorothy Lewis to the Board of Supervisors on 2/21/2022 10:41:40 PM

Dear Board of Supervisors,

Subject: Please reopen JFK Drive

I urge you to support returning John F. Kennedy Drive to its pre-COVID conditions, with all roadways open to vehicle traffic and street closures on Sundays, holidays, and some Saturdays. I haven't been able to enjoy Golden Gate Park with JFK Drive closed 24/7. Everyone should be able to access Golden Gate Park. We need your voice on this issue!

Dorothy Lewis

Sent From Carole Roberts to the Board of Supervisors on 2/21/2022 10:37:38 PM

Dear Board of Supervisors,

Subject: Reopen JFK Drive

I fully support bicyclist and pedestrian safety. That's why I am asking you to reopen JFK Drive to how it was before COVID. It is closed all Sundays and half of the Saturdays every year, with ample bike lanes and pedestrian walkways each day of the week. We need to balance equity AND safety! I especially dislike the power of those who have money and the resulting power, taking advantage of those who don't have these advantages, and must walk, work, and worry about usingvthesr resources.

Carole Roberts

Sent From BARBARA N BLOSSER to the Board of Supervisors on 2/21/2022 10:37:28 PM

Dear Board of Supervisors,

Subject: JFK

A compromise for John F. Kennedy Drive was reached in 2007 that allowed all users of Golden Gate Park to share the roads. It is time to reopen JFK Drive back to the way it was before COVID. The select few that are the most vocal are doing us all a disservice that want a reasonable compromise. Please reopen JFK Drive like it was before COVID!

BARBARA N BLOSSER

Sent From Mark Levinson to the Board of Supervisors on 2/21/2022 10:33:08 PM

Dear Board of Supervisors,

Subject: JFK

A compromise for John F. Kennedy Drive was reached in 2007 that allowed all users of Golden Gate Park to share the roads. It is time to reopen JFK Drive back to the way it was before COVID. The select few that are the most vocal are doing us all a disservice that want a reasonable compromise. Please reopen JFK Drive like it was before COVID!

Mark Levinson

Sent From Marissa Vessels to the Board of Supervisors on 2/21/2022 10:20:26 PM

Dear Board of Supervisors,

Subject: JFK Drive

My life has been most impacted by the increased traffic in my community. I live near the park and streets are constantly backed up through and around the park given JFK's closure, which also renders other streets in the park useless because you can't get around. The 24/7 closure of JFK drive has left many people unable to access Golden Gate Park and its institutions. The current closure is for those who live close enough, have the money to pay for parking, or are able bodied enough to travel on foot or bicycle. We need to go back to the compromise that was struck and reopen JFK as it was before the pandemic!

Marissa Vessels

Sent From Gloria Rogan to the Board of Supervisors on 2/21/2022 10:09:28 PM

Dear Board of Supervisors,

Subject: JFK Drive

The 24/7 closure of JFK drive has left many people unable to access Golden Gate Park and its institutions. The current closure is for those who live close enough, have the money to pay for parking, or are able bodied enough to travel on foot or bicycle. We need to go back to the compromise that was struck and reopen JFK as it was before the pandemic!

Gloria Rogan

Sent From Robert Hartman to the Board of Supervisors on 2/21/2022 9:53:52 PM

Dear Board of Supervisors,

Subject: Golden Gate Park

All families from around the City deserve access to Golden Gate Park. We must reopen JFK Drive to make access to Golden Gate Park a reality. Not all can take public transportation or walk/bike to Golden Gate Park. Access isn't the same for everybody! JFK Drive should be open like it was pre-pandemic.

Robert Hartman

Sent From John Toepfer to the Board of Supervisors on 2/21/2022 9:49:13 PM

Dear Board of Supervisors,

Subject: Please reopen JFK Drive

Street closures were meant to be a temporary situation during shelter in place and social distancing requirements. We are well beyond that stage and the need for closures. There's 1017 acres of park for people to enjoy; cars need to use JFK. I urge you to support returning John F. Kennedy Drive to its pre-COVID conditions, with all roadways open to vehicle traffic and street closures on Sundays, holidays, and some Saturdays. I haven't been able to enjoy Golden Gate Park with JFK Drive closed 24/7. Everyone should be able to access Golden Gate Park. We need your voice on this issue!

John Toepfer

Sent From Janice Alden to the Board of Supervisors on 2/21/2022 9:46:40 PM

Dear Board of Supervisors,

Subject: Please open JFK drive for muni, people to get to hospitals, other outings, cabs, I'm a native San Fr

Ableism and gatekeeping have no place in San Francisco. The current closure of JFK Drive is unfortunately both of those things. The time for 'close first, ask questions later' is over. It is time to revert back to the compromise that was struck over a decade ago and restore access for all to Golden Gate Park.

Janice Alden

Sent From Kathleen Gee to the Board of Supervisors on 2/21/2022 9:36:25 PM

Dear Board of Supervisors,

Subject: Golden Gate Park

All families from around the City deserve access to Golden Gate Park. We must reopen JFK Drive to make access to Golden Gate Park a reality. Not all can take public transportation or walk/bike to Golden Gate Park. Access isn't the same for everybody! JFK Drive should be open like it was pre-pandemic.

Kathleen Gee

Sent From Mark S. Weinberger to the Board of Supervisors on 2/21/2022 9:32:32 PM

Dear Board of Supervisors,

Subject: Golden Gate Park

It's time for John F. Kennedy Drive to reopen. Golden Gate Park is a critical open space that everyone should be able to visit. I urge you to support JFK Drive returning to the conditions pre-COVID, with all roadways open to vehicle traffic and street closures on Sundays and some Saturdays as it was before

Mark S. Weinberger

Sent From Adriana Carlton to the Board of Supervisors on 2/21/2022 8:55:31 PM

Dear Board of Supervisors,

Subject: JFK

please open JFK drive! This is a land grab by less than one percent who ride bicycles. I'm old and it's difficult for me to walk. Please represent all of San Franciscans not just the minority who scream the loudest

Adriana Carlton

Sent From Anthony Esparza to the Board of Supervisors on 2/21/2022 8:50:38 PM

Dear Board of Supervisors,

Subject: Golden Gate Park

It's time for John F. Kennedy Drive to reopen. Golden Gate Park is a critical open space that everyone should be able to visit. I urge you to support JFK Drive returning to the conditions pre-COVID, with all roadways open to vehicle traffic and street closures on Sundays and some Saturdays as it was before

Anthony Esparza

Sent From Rusty Pallas to the Board of Supervisors on 2/21/2022 8:48:00 PM

Dear Board of Supervisors,

Subject: Golden Gate Park

All families from around the City deserve access to Golden Gate Park. We must reopen JFK Drive to make access to Golden Gate Park a reality. Not all can take public transportation or walk/bike to Golden Gate Park. Access isn't the same for everybody! JFK Drive should be open like it was pre-pandemic.

Rusty Pallas

Sent From Patricia Hunter to the Board of Supervisors on 2/21/2022 8:37:40 PM

Dear Board of Supervisors,

Subject: Please reopen JFK Drive

I urge you to support returning John F. Kennedy Drive to its pre-COVID conditions, with all roadways open to vehicle traffic and street closures on Sundays, holidays, and some Saturdays. I haven't been able to enjoy Golden Gate Park with JFK Drive closed 24/7. Everyone should be able to access Golden Gate Park. We need your voice on this issue!

Patricia Hunter

Sent From Bob Eisenstark to the Board of Supervisors on 2/21/2022 8:33:40 PM

Dear Board of Supervisors,

Subject: Support a JFK Drive compromise!

I support a Golden Gate Park that is accessible to everyone. We all agree that bicyclists and pedestrians should have access to Golden Gate Park, but we need to balance that with access for everyone else. I urge you to restore access to Golden Gate Park as it was before the pandemic.

Bob Eisenstark

Sent From Joanne Driscoll to the Board of Supervisors on 2/21/2022 8:31:12 PM

Dear Board of Supervisors,

Subject: Reopen JFK

San Franciscans of all ages and abilities love Golden Gate Park. We all need access to the Park! JFK Drive should be reopened to the way it was before COVID.

Joanne Driscoll

Sent From Samantha Grier to the Board of Supervisors on 2/21/2022 8:06:20 PM

Dear Board of Supervisors,

Subject: JFK

Ableism and gatekeeping have no place in San Francisco. The current closure of JFK Drive is unfortunately both of those things. The time for 'close first, ask questions later' is over. It is time to revert back to the compromise that was struck over a decade ago and restore access for all to Golden Gate Park.

Samantha Grier

Sent From Maurice Meyer to the Board of Supervisors on 2/21/2022 8:05:31 PM

Dear Board of Supervisors,

Subject: JFK

As a 30 year resident of the inner-Sunset I'd like to request that JFK drive be reopened to traffic at night and during the week days. I find it very annoying that I have to drive 20 blocks out of my way to cross over from 9th Ave on the Sunset side to the Richmond side. It's especially annoying at night or in the rain when there is obviously very little recreational use if any. Primarily though, I think it should be noted by city government with the recent ousting of the three school board members that a lot of us long time residents are tired of knee-jerk decisions made without proper planning. And, with the added bait and switch aspect where a temporary measure is used as a foothold to end-run any actual planning work. SF government needs to get back to a common-sense and fair approach.

Maurice Meyer

Sent From Gary Mootz to the Board of Supervisors on 2/21/2022 8:01:17 PM

Dear Board of Supervisors,

Subject: Reopen JFK

San Franciscans of all ages and abilities love Golden Gate Park. We all need access to the Park! JFK Drive should be reopened to the way it was before COVID.

Gary Mootz

Sent From Karen Chin to the Board of Supervisors on 2/21/2022 7:44:03 PM

Dear Board of Supervisors,

Subject: JFK Drive

The current closure of JFK Drive severely impacts people with disabilities, seniors, and communities not directly neighboring Golden Gate Park. As we emerge from COVID, it's time to reopen JFK Drive. Golden Gate Park belongs to the people of San Francisco, not just a few. I strongly encourage you to support JFK Drive returning to the conditions pre-COVID, with all roadways open to vehicle traffic and street closures on Sundays, holidays and Saturdays, 6 months of the year.

Karen Chin

Sent From Kenneth Broshous to the Board of Supervisors on 2/21/2022 7:44:01 PM

Dear Board of Supervisors,

Subject: Reopen JFK

San Franciscans of all ages and abilities love Golden Gate Park. We all need access to the Park! JFK Drive should be reopened to the way it was before COVID.

Kenneth Broshous

Sent From Emily LaRocca to the Board of Supervisors on 2/21/2022 7:43:47 PM

Dear Board of Supervisors,

Subject: JFK

Ableism and gatekeeping have no place in San Francisco. The current closure of JFK Drive is unfortunately both of those things. The time for 'close first, ask questions later' is over. It is time to revert back to the compromise that was struck over a decade ago and restore access for all to Golden Gate Park.

Emily LaRocca

Sent From Lisa Barnett to the Board of Supervisors on 2/21/2022 7:42:43 PM

Dear Board of Supervisors,

Subject: Golden Gate Park

All families from around the City deserve access to Golden Gate Park. We must reopen JFK Drive to make access to Golden Gate Park a reality. Not all can take public transportation or walk/bike to Golden Gate Park. Access isn't the same for everybody! JFK Drive should be open like it was pre-pandemic.

Lisa Barnett

Sent From Pamela Cory to the Board of Supervisors on 2/21/2022 7:34:54 PM

Dear Board of Supervisors,

Subject: Please reopen JFK Drive

I urge you to support returning John F. Kennedy Drive to its pre-COVID conditions, with all roadways open to vehicle traffic and street closures on Sundays, holidays, and some Saturdays. I haven't been able to enjoy Golden Gate Park with JFK Drive closed 24/7. Everyone should be able to access Golden Gate Park. We need your voice on this issue!

Pamela Cory

Sent From Mary Harris to the Board of Supervisors on 2/21/2022 7:16:57 PM

Dear Board of Supervisors,

Subject: Reopen JFK Drive

I fully support bicyclist and pedestrian safety. That's why I am asking you to reopen JFK Drive to how it was before COVID. It is closed all Sundays and half of the Saturdays every year, with ample bike lanes and pedestrian walkways each day of the week. We need to balance equity AND safety!

Mary Harris

Sent From Matthew Faliano to the Board of Supervisors on 2/21/2022 7:14:06 PM

Dear Board of Supervisors,

Subject: Please reopen JFK Drive

I urge you to support returning John F. Kennedy Drive to its pre-COVID conditions, with all roadways open to vehicle traffic and street closures on Sundays, holidays, and some Saturdays. I haven't been able to enjoy Golden Gate Park with JFK Drive closed 24/7. Everyone should be able to access Golden Gate Park. We need your voice on this issue!

Matthew Faliano

Sent From Kar Davis to the Board of Supervisors on 2/21/2022 7:05:57 PM

Dear Board of Supervisors,

Subject: Golden Gate Park

As someone who can't walk very far - public transit is not an option - it's really sad to lose access to certain areas of the park. Please reopen JFK Drive, like it was pre-pandemic. Aren't there enough areas in the park for bikes and healthy pedestrians? What about letting those of us with less ability access the main areas - JFK is a necessary thru-way!

Kar Davis

Sent From Vance Miller to the Board of Supervisors on 2/21/2022 7:05:13 PM

Dear Board of Supervisors,

Subject: JFK

A compromise for John F. Kennedy Drive was reached in 2007 that allowed all users of Golden Gate Park to share the roads. It is time to reopen JFK Drive back to the way it was before COVID. The select few that are the most vocal are doing us all a disservice that want a reasonable compromise. Please reopen JFK Drive like it was before COVID!

Vance Miller

Sent From Mary Gebrian to the Board of Supervisors on 2/21/2022 6:57:37 PM

Dear Board of Supervisors,

Subject: Please reopen JFK Drive

I urge you to support returning John F. Kennedy Drive to its pre-COVID conditions, with all roadways open to vehicle traffic and street closures on Sundays, holidays, and some Saturdays. I haven't been able to enjoy Golden Gate Park with JFK Drive closed 24/7. Everyone should be able to access Golden Gate Park. We need your voice on this issue!

Mary Gebrian

Sent From Darryl Woo to the Board of Supervisors on 2/21/2022 6:48:44 PM

Dear Board of Supervisors,

Subject: JFK Drive

The current closure of JFK Drive severely impacts people with disabilities, seniors, and communities not directly neighboring Golden Gate Park. As we emerge from COVID, it's time to reopen JFK Drive. Golden Gate Park belongs to the people of San Francisco, not just a few. I strongly encourage you to support JFK Drive returning to the conditions pre-COVID, with all roadways open to vehicle traffic and street closures on Sundays, holidays and Saturdays, 6 months of the year.

Darryl Woo

Sent From Ekaterina Venglevska to the Board of Supervisors on 2/21/2022 6:19:42 PM

Dear Board of Supervisors,

Subject: JFK Drive

The current closure of JFK Drive severely impacts people with disabilities, seniors, and communities not directly neighboring Golden Gate Park. As we emerge from COVID, it's time to reopen JFK Drive. Golden Gate Park belongs to the people of San Francisco, not just a few. I strongly encourage you to support JFK Drive returning to the conditions pre-COVID, with all roadways open to vehicle traffic and street closures on Sundays, holidays and Saturdays, 6 months of the year.

Ekaterina Venglevska

Sent From Rachel Denardi to the Board of Supervisors on 2/21/2022 6:00:45 PM

Dear Board of Supervisors,

Subject: Support a JFK Drive compromise!

I support a Golden Gate Park that is accessible to everyone. We all agree that bicyclists and pedestrians should have access to Golden Gate Park, but we need to balance that with access for everyone else. I urge you to restore access to Golden Gate Park as it was before the pandemic.

Rachel Denardi

Sent From Veronika Fimbres to the Board of Supervisors on 2/21/2022 5:49:04 PM

Dear Board of Supervisors,

Subject: Support a JFK Drive compromise!

I support a Golden Gate Park that is accessible to everyone. We all agree that bicyclists and pedestrians should have access to Golden Gate Park, but we need to balance that with access for everyone else. I urge you to restore access to Golden Gate Park as it was before the pandemic.

Veronika Fimbres

Sent From George Clapper to the Board of Supervisors on 2/21/2022 5:46:03 PM

Dear Board of Supervisors,

Subject: Reopen JFK Drive

I fully support bicyclist and pedestrian safety. That's why I am asking you to reopen JFK Drive to how it was before COVID. It is closed all Sundays and half of the Saturdays every year, with ample bike lanes and pedestrian walkways each day of the week. We need to balance equity AND safety!

George Clapper

Sent From Peter Thoen to the Board of Supervisors on 2/21/2022 5:45:53 PM

Dear Board of Supervisors,

Subject: JFK

Ableism and gatekeeping have no place in San Francisco. The current closure of JFK Drive is unfortunately both of those things. The time for 'close first, ask questions later' is over. It is time to revert back to the compromise that was struck over a decade ago and restore access for all to Golden Gate Park.

Peter Thoen

Sent From Matthew Crom to the Board of Supervisors on 2/21/2022 5:36:10 PM

Dear Board of Supervisors,

Subject: Please Reopen JFK & Grant Access for All

Dear Custodians of the City by the Bay, My wife and I lived in San Francisco for ten years in the Sunset District, a block from the zoo and six blocks up from Ocean Beach. We have seen many changes in The City, and some of the most appalling changes have been the shutting down of The Great Highway and JFK Drive during the onset of the 2020 SARS-2 Pandemic. It is truly unfair for someone who may not have the luxury of being able to live in or bike to the wealthy western part of town, which has exploded in popularity during the pandemic. And anyone who has lived in SF and has taken public transit to work and back, know it is not practical to tell someone who lives nowhere nearby Golden Gate Park to take public transit to Golden Gate Park. With all due respect, you really do need a car to easily get to the Park and back, especially if you have physical handicaps or are elderly, and this trip often serves as the outlet needed for the green space in a dense city for recreation and stress relief that Mr. McLaren designed this beautiful and amazing space for. To block cars from going up and down JFK Drive, is simply blocking more people's access to enjoying this space. San Franciscans of all ages and abilities love Golden Gate Park. We all need access to the Park. Especially the elderly, the handicapped and those that live far away from the Park and can't practically take public transit there. JFK Drive should be reopened to the way it was before the COVID-19 Pandemic. Many thanks for your attention to this matter.

Matthew Crom

Sent From Martha Rodriguez to the Board of Supervisors on 2/21/2022 5:34:25 PM

Dear Board of Supervisors,

Subject: Reopen JFK Drive

I fully support bicyclist and pedestrian safety. That's why I am asking you to reopen JFK Drive to how it was before COVID. It is closed all Sundays and half of the Saturdays every year, with ample bike lanes and pedestrian walkways each day of the week. We need to balance equity AND safety!

Martha Rodriguez

Sent From Richard Bailey to the Board of Supervisors on 2/21/2022 5:33:21 PM

Dear Board of Supervisors,

Subject: Reopen JFK

San Franciscans of all ages and abilities love Golden Gate Park. We all need access to the Park! JFK Drive should be reopened to the way it was before COVID.

Richard Bailey

Sent From Violeta Galang to the Board of Supervisors on 2/21/2022 5:33:09 PM

Dear Board of Supervisors,

Subject: JFK

A compromise for John F. Kennedy Drive was reached in 2007 that allowed all users of Golden Gate Park to share the roads. It is time to reopen JFK Drive back to the way it was before COVID. The select few that are the most vocal are doing us all a disservice that want a reasonable compromise. Please reopen JFK Drive like it was before COVID!

Violeta Galang

Sent From Kimberly Moore to the Board of Supervisors on 2/21/2022 5:21:33 PM

Dear Board of Supervisors,

Subject: Golden Gate Park

It's time for John F. Kennedy Drive to reopen. Golden Gate Park is a critical open space that everyone should be able to visit. I urge you to support JFK Drive returning to the conditions pre-COVID, with all roadways open to vehicle traffic and street closures on Sundays and some Saturdays as it was before

Kimberly Moore

Sent From Maria Peralta to the Board of Supervisors on 2/21/2022 5:20:24 PM

Dear Board of Supervisors,

Subject: Reopen JFK

San Franciscans of all ages and abilities love Golden Gate Park. We all need access to the Park! JFK Drive should be reopened to the way it was before COVID.

Maria Peralta

Sent From Jeanne Fong to the Board of Supervisors on 2/21/2022 5:11:57 PM

Dear Board of Supervisors,

Subject: JFK Drive

The current closure of JFK Drive severely impacts people with disabilities, seniors, and communities not directly neighboring Golden Gate Park. As we emerge from COVID, it's time to reopen JFK Drive. Golden Gate Park belongs to the people of San Francisco, not just a few. I strongly encourage you to support JFK Drive returning to the conditions pre-COVID, with all roadways open to vehicle traffic and street closures on Sundays, holidays and Saturdays, 6 months of the year.

Jeanne Fong

Sent From Maria De La Mora to the Board of Supervisors on 2/21/2022 4:52:34 PM

Dear Board of Supervisors,

Subject: JFK Drive

The current closure of JFK Drive severely impacts people with disabilities, seniors, and communities not directly neighboring Golden Gate Park. As we emerge from COVID, it's time to reopen JFK Drive. Golden Gate Park belongs to the people of San Francisco, not just a few. I strongly encourage you to support JFK Drive returning to the conditions pre-COVID, with all roadways open to vehicle traffic and street closures on Sundays, holidays and Saturdays, 6 months of the year.

Maria De La Mora

Sent From Robin Allen to the Board of Supervisors on 2/21/2022 4:51:52 PM

Dear Board of Supervisors,

Subject: Reopen JFK Drive

I fully support bicyclist and pedestrian safety. That's why I am asking you to reopen JFK Drive to how it was before COVID. It is closed all Sundays and half of the Saturdays every year, with ample bike lanes and pedestrian walkways each day of the week. We need to balance equity AND safety!

Robin Allen

Sent From Dianna Lam to the Board of Supervisors on 2/21/2022 4:49:55 PM

Dear Board of Supervisors,

Subject: Please reopen JFK Drive

I urge you to support returning John F. Kennedy Drive to its pre-COVID conditions, with all roadways open to vehicle traffic and street closures on Sundays, holidays, and some Saturdays. I haven't been able to enjoy Golden Gate Park with JFK Drive closed 24/7. Everyone should be able to access Golden Gate Park. We need your voice on this issue!

Dianna Lam

Sent From Donna Lam to the Board of Supervisors on 2/21/2022 4:39:25 PM

Dear Board of Supervisors,

Subject: Please reopen JFK Drive

I urge you to support returning John F. Kennedy Drive to its pre-COVID conditions, with all roadways open to vehicle traffic and street closures on Sundays, holidays, and some Saturdays. I haven't been able to enjoy Golden Gate Park with JFK Drive closed 24/7. Everyone should be able to access Golden Gate Park. We need your voice on this issue!

Donna Lam

Sent From Monica Eileen Mc Guire to the Board of Supervisors on 2/21/2022 4:39:21 PM

Dear Board of Supervisors,

Subject: Golden Gate Park

All families from around the City deserve access to Golden Gate Park. We must reopen JFK Drive to make access to Golden Gate Park a reality. Not all can take public transportation or walk/bike to Golden Gate Park. Access isn't the same for everybody! JFK Drive should be open like it was pre-pandemic.

Monica Eileen Mc Guire

Sent From Christopher Crug to the Board of Supervisors on 2/21/2022 4:35:43 PM

Dear Board of Supervisors,

Subject: JFK

A compromise for John F. Kennedy Drive was reached in 2007 that allowed all users of Golden Gate Park to share the roads. It is time to reopen JFK Drive back to the way it was before COVID. The select few that are the most vocal are doing us all a disservice that want a reasonable compromise. Please reopen JFK Drive like it was before COVID!

Christopher Crug

Sent From Christy Dobbs to the Board of Supervisors on 2/21/2022 4:33:20 PM

Dear Board of Supervisors,

Subject: Golden Gate Park

It's time for John F. Kennedy Drive to reopen. Golden Gate Park is a critical open space that everyone should be able to visit. I urge you to support JFK Drive returning to all roadways open on weekdays and closed to vehicle traffic on Weekends. I also want parklets to be revisited. Some are eyesores and just create safety hazards at night. There should be minimal standards for them to continue to operate.

Christy Dobbs

Sent From Peter Felton to the Board of Supervisors on 2/21/2022 4:31:53 PM

Dear Board of Supervisors,

Subject: Please reopen JFK Drive

I urge you to support returning John F. Kennedy Drive to its pre-COVID conditions, with all roadways open to vehicle traffic and street closures on Sundays, holidays, and some Saturdays. I haven't been able to enjoy Golden Gate Park with JFK Drive closed 24/7. Everyone should be able to access Golden Gate Park. We need your voice on this issue!

Peter Felton

Sent From Jennifer Cohen to the Board of Supervisors on 2/21/2022 4:23:47 PM

Dear Board of Supervisors,

Subject: JFK Drive

The current closure of JFK Drive severely impacts people with disabilities, seniors, and communities not directly neighboring Golden Gate Park. As we emerge from COVID, it's time to reopen JFK Drive. Golden Gate Park belongs to the people of San Francisco, not just a few. I strongly encourage you to support JFK Drive returning to the conditions pre-COVID, with all roadways open to vehicle traffic and street closures on Sundays, holidays and Saturdays, 6 months of the year.

Jennifer Cohen

Sent From Clemencia Abrego to the Board of Supervisors on 2/21/2022 4:22:30 PM

Dear Board of Supervisors,

Subject: Support a JFK Drive compromise!

I support a Golden Gate Park that is accessible to everyone. We all agree that bicyclists and pedestrians should have access to Golden Gate Park, but we need to balance that with access for everyone else. I urge you to restore access to Golden Gate Park as it was before the pandemic.

Clemencia Abrego

Sent From BEVERLY HAYON to the Board of Supervisors on 2/21/2022 4:21:58 PM

Dear Board of Supervisors,

Subject: JFK

Ableism and gatekeeping have no place in San Francisco. The current closure of JFK Drive is unfortunately both of those things. The time for 'close first, ask questions later' is over. It is time to revert back to the compromise that was struck over a decade ago and restore access for all to Golden Gate Park.

BEVERLY HAYON

Sent From Elaine Hosea to the Board of Supervisors on 2/21/2022 4:08:23 PM

Dear Board of Supervisors,

Subject: Reopen JFK

San Franciscans of all ages and abilities love Golden Gate Park. We all need access to the Park! JFK Drive should be reopened to the way it was before COVID.

Elaine Hosea

Sent From Debra Winder to the Board of Supervisors on 2/21/2022 3:59:22 PM

Dear Board of Supervisors,

Subject: Reopen JFK

San Franciscans of all ages and abilities love Golden Gate Park. We all need access to the Park! JFK Drive should be reopened to the way it was before COVID.

Debra Winder

Sent From Sally Ann Ryan to the Board of Supervisors on 2/21/2022 3:50:29 PM

Dear Board of Supervisors,

Subject: Please reopen JFK Drive

I urge you to support returning John F. Kennedy Drive to its pre-COVID conditions, with all roadways open to vehicle traffic and street closures on Sundays, holidays, and some Saturdays. I haven't been able to enjoy Golden Gate Park with JFK Drive closed 24/7. Everyone should be able to access Golden Gate Park. We need your voice on this issue!

Sally Ann Ryan

Sent From Linda Kosut Lyon to the Board of Supervisors on 2/21/2022 3:42:21 PM

Dear Board of Supervisors,

Subject: JFK Drive

The 24/7 closure of JFK drive has left many people unable to access Golden Gate Park and its institutions. The current closure is for those who live close enough, have the money to pay for parking, or are able bodied enough to travel on foot or bicycle. We need to go back to the compromise that was struck and reopen JFK as it was before the pandemic!

Linda Kosut Lyon

Sent From Elena Vera to the Board of Supervisors on 2/21/2022 3:14:11 PM

Dear Board of Supervisors,

Subject: Golden Gate Park

It's time for John F. Kennedy Drive to reopen. Golden Gate Park is a critical open space that everyone should be able to visit. I urge you to support JFK Drive returning to the conditions pre-COVID, with all roadways open to vehicle traffic and street closures on Sundays and some Saturdays as it was before

Elena Vera

Sent From kaaren alvarado to the Board of Supervisors on 2/21/2022 3:09:07 PM

Dear Board of Supervisors,

Subject: Please reopen JFK Drive

I urge you to support returning John F. Kennedy Drive to its pre-COVID conditions, with all roadways open to vehicle traffic and street closures on Sundays, holidays, and some Saturdays. I haven't been able to enjoy Golden Gate Park with JFK Drive closed 24/7. Everyone should be able to access Golden Gate Park. We need your voice on this issue!

kaaren alvarado

Sent From Lili Wren to the Board of Supervisors on 2/21/2022 2:57:42 PM

Dear Board of Supervisors,

Subject: Support a JFK Drive compromise!

I support a Golden Gate Park that is accessible to everyone. We all agree that bicyclists and pedestrians should have access to Golden Gate Park, but we need to balance that with access for everyone else. I urge you to restore access to Golden Gate Park as it was before the pandemic.

Lili Wren

Sent From Monica Syler to the Board of Supervisors on 2/21/2022 2:51:59 PM

Dear Board of Supervisors,

Subject: Please reopen JFK Drive

I urge you to support returning John F. Kennedy Drive to its pre-COVID conditions, with all roadways open to vehicle traffic and street closures on Sundays, holidays, and some Saturdays. I haven't been able to enjoy Golden Gate Park with JFK Drive closed 24/7. Everyone should be able to access Golden Gate Park. We need your voice on this issue!

Monica Syler

Sent From Margarite Duperroir to the Board of Supervisors on 2/21/2022 1:33:24 PM

Dear Board of Supervisors,

Subject: Please reopen JFK Drive

I urge you to support returning John F. Kennedy Drive to its pre-COVID conditions, with all roadways open to vehicle traffic and street closures on Sundays, holidays, and some Saturdays. I haven't been able to enjoy Golden Gate Park with JFK Drive closed 24/7. Everyone should be able to access Golden Gate Park. We need your voice on this issue!

Margarite Duperroir

Sent From Rola Johnson to the Board of Supervisors on 2/21/2022 12:11:21 PM

Dear Board of Supervisors,

Subject: Golden Gate Park

All families from around the City deserve access to Golden Gate Park. We must reopen JFK Drive to make access to Golden Gate Park a reality. Not all can take public transportation or walk/bike to Golden Gate Park. Access isn't the same for everybody! JFK Drive should be open like it was pre-pandemic.

Rola Johnson

Sent From Parsifal Godtree to the Board of Supervisors on 2/21/2022 11:59:21 AM

Dear Board of Supervisors,

Subject: JFK

A compromise for John F. Kennedy Drive was reached in 2007 that allowed all users of Golden Gate Park to share the roads. It is time to reopen JFK Drive back to the way it was before COVID. The select few that are the most vocal are doing us all a disservice that want a reasonable compromise. Please reopen JFK Drive like it was before COVID!

Parsifal Godtree

Sent From Adran Sparks to the Board of Supervisors on 2/21/2022 10:45:01 AM

Dear Board of Supervisors,

Subject: Golden Gate Park

It's time for John F. Kennedy Drive to reopen. Golden Gate Park is a critical open space that everyone should be able to visit. I urge you to support JFK Drive returning to the conditions pre-COVID, with all roadways open to vehicle traffic and street closures on Sundays and some Saturdays as it was before

Adran Sparks

Sent From Zandra Mckendrick to the Board of Supervisors on 2/21/2022 9:37:26 AM

Dear Board of Supervisors,

Subject: Support a JFK Drive compromise!

I support a Golden Gate Park that is accessible to everyone. We all agree that bicyclists and pedestrians should have access to Golden Gate Park, but we need to balance that with access for everyone else. I urge you to restore access to Golden Gate Park as it was before the pandemic.

Zandra Mckendrick

Sent From Janet Murphy to the Board of Supervisors on 2/21/2022 9:26:07 AM

Dear Board of Supervisors,

Subject: Support a JFK Drive compromise!

I support a Golden Gate Park that is accessible to everyone. We all agree that bicyclists and pedestrians should have access to Golden Gate Park, but we need to balance that with access for everyone else. I urge you to restore access to Golden Gate Park as it was before the pandemic.

Janet Murphy

Sent From Esfir Shrayber to the Board of Supervisors on 2/21/2022 7:52:44 AM

Dear Board of Supervisors,

Subject: Golden Gate Park

All families from around the City deserve access to Golden Gate Park. We must reopen JFK Drive to make access to Golden Gate Park a reality. Not all can take public transportation or walk/bike to Golden Gate Park. Access isn't the same for everybody! It is discrimination against old people and people with disability. JFK Drive should be open like it was pre-pandemic.

Esfir Shrayber

Sent From Emil De Guzman to the Board of Supervisors on 2/21/2022 7:36:36 AM

Dear Board of Supervisors,

Subject: JFK Drive

The 24/7 closure of JFK drive has left many people unable to access Golden Gate Park and its institutions. The current closure is for those who live close enough, have the money to pay for parking, or are able bodied enough to travel on foot or bicycle. We need to go back to the compromise that was struck and reopen JFK as it was before the pandemic!

Emil De Guzman

Sent From Joni Dillane to the Board of Supervisors on 2/21/2022 7:29:28 AM

Dear Board of Supervisors,

Subject: JFK

A compromise for John F. Kennedy Drive was reached in 2007 that allowed all users of Golden Gate Park to share the roads. It is time to reopen JFK Drive back to the way it was before COVID. The select few that are the most vocal are doing us all a disservice that want a reasonable compromise. Please reopen JFK Drive like it was before COVID!

Joni Dillane

Sent From Dale Riehart to the Board of Supervisors on 2/21/2022 7:22:17 AM

Dear Board of Supervisors,

Subject: JFK

A compromise for John F. Kennedy Drive was reached in 2007 that allowed all users of Golden Gate Park to share the roads. It is time to reopen JFK Drive back to the way it was before COVID. The select few that are the most vocal are doing us all a disservice that want a reasonable compromise. Please reopen JFK Drive like it was before COVID!

Dale Riehart

Sent From Kelsey Placek to the Board of Supervisors on 2/21/2022 7:19:25 AM

Dear Board of Supervisors,

Subject: Support a JFK Drive compromise!

I support a Golden Gate Park that is accessible to everyone. We all agree that bicyclists and pedestrians should have access to Golden Gate Park, but we need to balance that with access for everyone else specifically those who drive VEHICLES. I urge you to restore access to Golden Gate Park as it was before the pandemic.

Kelsey Placek

Sent From jenny fong to the Board of Supervisors on 2/21/2022 7:12:50 AM

Dear Board of Supervisors,

Subject: JFK

Ableism and gatekeeping have no place in San Francisco. The current closure of JFK Drive is unfortunately both of those things. The time for 'close first, ask questions later' is over. It is time to revert back to the compromise that was struck over a decade ago and restore access for all to Golden Gate Park.

jenny fong

Sent From Alan Chu to the Board of Supervisors on 2/21/2022 7:09:51 AM

Dear Board of Supervisors,

Subject: Please reopen JFK Drive

I urge you to support returning John F. Kennedy Drive to its pre-COVID conditions, with all roadways open to vehicle traffic and street closures on Sundays, holidays, and some Saturdays. I haven't been able to enjoy Golden Gate Park with JFK Drive closed 24/7. Everyone should be able to access Golden Gate Park. We need your voice on this issue!

Alan Chu

Sent From Alexander Lim to the Board of Supervisors on 2/21/2022 7:06:58 AM

Dear Board of Supervisors,

Subject: Golden Gate Park

All families from around the City deserve access to Golden Gate Park. We must reopen JFK Drive to make access to Golden Gate Park a reality. Not all can take public transportation or walk/bike to Golden Gate Park. Access isn't the same for everybody! JFK Drive should be open like it was pre-pandemic.

Alexander Lim

Sent From Kathy McCovey to the Board of Supervisors on 2/21/2022 6:52:24 AM

Dear Board of Supervisors,

Subject: Please reopen JFK Drive

I urge you to support returning John F. Kennedy Drive to its pre-COVID conditions, with all roadways open to vehicle traffic and street closures on Sundays, holidays, and some Saturdays. I haven't been able to enjoy Golden Gate Park with JFK Drive closed 24/7. Everyone should be able to access Golden Gate Park. We need your voice on this issue!

Kathy McCovey

Sent From Ronald Gelles to the Board of Supervisors on 2/21/2022 6:50:13 AM

Dear Board of Supervisors,

Subject: Support a JFK Drive compromise!

I support a Golden Gate Park that is accessible to everyone. We all agree that bicyclists and pedestrians should have access to Golden Gate Park, but we need to balance that with access for everyone else. I urge you to restore access to Golden Gate Park as it was before the pandemic.

Ronald Gelles

Sent From Nancy Foley to the Board of Supervisors on 2/21/2022 6:36:50 AM

Dear Board of Supervisors,

Subject: Reopen JFK

San Franciscans of all ages and abilities love Golden Gate Park. We all need access to the Park! JFK Drive should be reopened to the way it was before COVID.

Nancy Foley

Sent From Jim Salinas to the Board of Supervisors on 2/21/2022 6:24:37 AM

Dear Board of Supervisors,

Subject: Golden Gate Park

All families from around the City deserve access to Golden Gate Park. We must reopen JFK Drive to make access to Golden Gate Park a reality. Not all can take public transportation or walk/bike to Golden Gate Park. Access isn't the same for everybody! JFK Drive should be open like it was pre-pandemic.

Jim Salinas

Sent From Lawrence Lau to the Board of Supervisors on 2/21/2022 6:17:13 AM

Dear Board of Supervisors,

Subject: Support a JFK Drive compromise!

As a disabled US Veteran with mobility issues, I support a Golden Gate Park that is accessible to everyone. We all agree that bicyclists and pedestrians should have access to Golden Gate Park, but we need to balance that with access for everyone else. I urge you to restore access to Golden Gate Park as it was before the pandemic.

Lawrence Lau

Sent From Michael Oroszi to the Board of Supervisors on 2/21/2022 6:11:31 AM

Dear Board of Supervisors,

Subject: Please reopen JFK Drive

I urge you to support returning John F. Kennedy Drive to its pre-COVID conditions, with all roadways open to vehicle traffic and street closures on Sundays, holidays, and some Saturdays. I haven't been able to enjoy Golden Gate Park with JFK Drive closed 24/7. Everyone should be able to access Golden Gate Park. We need your voice on this issue! Also, remove the parklets that all have code violations and contact the CDC regarding the tent cities. Thanks...

Michael Oroszi

Sent From S G to the Board of Supervisors on 2/21/2022 5:47:33 AM

Dear Board of Supervisors,

Subject: Reopen JFK

As a person with disabilities who lives in Glen Park, I can't reliably walk to get to GGP. As a woman who has been sexually assaulted on MUNI, I can't reliably take public transit. The street closures have caused traffic congestion on surrounding streets. I've lived in SF for 20 years and there has never been a problem with having JFK open. GGP has always been accessible, easy parking, not congested, and easy to navigate on an average day. There is no need to take this thoroughfare away from people who don't live in the neighborhood. I understood street closures in neighborhoods during the height of covid, but GGP is literally a park - there are massive wide open spaces throughout. There is no logic to having this street closed. And yes, I've seen the plans. San Franciscans of all ages and abilities love Golden Gate Park. We all need access to the Park! JFK Drive should be reopened to the way it was before COVID. And all other streets should reopen as well. What's the need to have Waller closed when GGP or Buena Vista park are right there? Why have Keller or Lake closed when they're the street with the fewest stop signs? It's time to open streets for all of us, not just the convenience of the people who live in those neighborhoods. I live on Bosworth, no one closed down my street; I'm sure it would be nice to have some peace and quiet and go for walks, but the street is there for a reason. Stop catering to these people. They can move to Marin if they don't want to live in an urban environment.

S G

Sent From Lisa Crane to the Board of Supervisors on 2/21/2022 5:39:37 AM

Dear Board of Supervisors,

Subject: Please reopen JFK Drive

I urge you to support returning John F. Kennedy Drive to its pre-COVID conditions, with all roadways open to vehicle traffic and street closures on Sundays, holidays, and some Saturdays. I haven't been able to enjoy Golden Gate Park with JFK Drive closed 24/7. Everyone should be able to access Golden Gate Park. We need your voice on this issue!

Lisa Crane

Sent From mary moylan to the Board of Supervisors on 2/21/2022 5:36:56 AM

Dear Board of Supervisors,

Subject: JFK Drive

The current closure of JFK Drive severely impacts people with disabilities, seniors, and communities not directly neighboring Golden Gate Park. As we emerge from COVID, it's time to reopen JFK Drive. Golden Gate Park belongs to the people of San Francisco, not just a few. I strongly encourage you to support JFK Drive returning to the conditions pre-COVID, with all roadways open to vehicle traffic and street closures on Sundays, holidays and Saturdays, 6 months of the year.

mary moylan

Sent From Laetitia De mortillet to the Board of Supervisors on 2/21/2022 5:19:52 AM

Dear Board of Supervisors,

Subject: Support a JFK Drive compromise!

I support a Golden Gate Park that is accessible to everyone. We all agree that bicyclists and pedestrians should have access to Golden Gate Park, but we need to balance that with access for everyone else. I urge you to restore access to Golden Gate Park as it was before the pandemic.

Laetitia De mortillet

Sent From Robert Owen to the Board of Supervisors on 2/21/2022 5:18:32 AM

Dear Board of Supervisors,

Subject: JFK

Ableism and gatekeeping have no place in San Francisco. The current closure of JFK Drive is unfortunately both of those things. The time for 'close first, ask questions later' is over. It is time to revert back to the compromise that was struck over a decade ago and restore access for all to Golden Gate Park.

Robert Owen

Sent From Lindsay Raike to the Board of Supervisors on 2/21/2022 5:14:10 AM

Dear Board of Supervisors,

Subject: Golden Gate Park

It's time for John F. Kennedy Drive to reopen. Golden Gate Park is a critical open space that everyone should be able to visit. I urge you to support JFK Drive returning to the conditions pre-COVID, with all roadways open to vehicle traffic and street closures on Sundays and some Saturdays as it was before

Lindsay Raike

Sent From Ernest Molins to the Board of Supervisors on 2/21/2022 5:10:53 AM

Dear Board of Supervisors,

Subject: Support a JFK Drive compromise!

I support a Golden Gate Park that is accessible to everyone. We all agree that bicyclists and pedestrians should have access to Golden Gate Park, but we need to balance that with access for everyone else. In my household we are both elderly and handicapped. When you ban cars you ban me, the elderly, the handicapped and all of us who cannot afford to live in the western side of the city. I urge you to restore access to Golden Gate Park as it was before the pandemic.

Ernest Molins

Sent From Sean Matsubayashi to the Board of Supervisors on 2/21/2022 4:55:48 AM

Dear Board of Supervisors,

Subject: Golden Gate Park

It's time for John F. Kennedy Drive to reopen. Golden Gate Park is a critical open space that everyone should be able to visit. I urge you to support JFK Drive returning to the conditions pre-COVID, with all roadways open to vehicle traffic and street closures on Sundays and some Saturdays as it was before

Sean Matsubayashi

Sent From Margo Rudd to the Board of Supervisors on 2/21/2022 4:54:41 AM

Dear Board of Supervisors,

Subject: Support a JFK Drive compromise!

I support a Golden Gate Park that is accessible to everyone. We all agree that bicyclists and pedestrians should have access to Golden Gate Park, but we need to balance that with access for everyone else. I urge you to restore access to Golden Gate Park as it was before the pandemic.

Margo Rudd

Sent From Donald Jew to the Board of Supervisors on 2/21/2022 4:27:26 AM

Dear Board of Supervisors,

Subject: JFK Drive

The 24/7 closure of JFK drive has left many people unable to access Golden Gate Park and its institutions. The current closure is for those who live close enough, have the money to pay for parking, or are able bodied enough to travel on foot or bicycle. We need to go back to the compromise that was struck and reopen JFK as it was before the pandemic!

Donald Jew

Sent From Laretta Cuadra to the Board of Supervisors on 2/21/2022 4:27:14 AM

Dear Board of Supervisors,

Subject: Please reopen JFK Drive

I urge you to support returning John F. Kennedy Drive to its pre-COVID conditions, with all roadways open to vehicle traffic and street closures on Sundays, holidays, and some Saturdays. I haven't been able to enjoy Golden Gate Park with JFK Drive closed 24/7. Everyone should be able to access Golden Gate Park. We need your voice on this issue!

Laretta Cuadra

Sent From Margaret Castro to the Board of Supervisors on 2/21/2022 4:22:34 AM

Dear Board of Supervisors,

Subject: JFK

Ableism and gatekeeping have no place in San Francisco. The current closure of JFK Drive is unfortunately both of those things. The time for 'close first, ask questions later' is over. It is time to revert back to the compromise that was struck over a decade ago and restore access for all to Golden Gate Park.

Margaret Castro

Sent From John Nagano to the Board of Supervisors on 2/21/2022 4:21:25 AM

Dear Board of Supervisors,

Subject: Golden Gate Park

All families from around the City deserve access to Golden Gate Park. We must reopen JFK Drive to make access to Golden Gate Park a reality. Not all can take public transportation or walk/bike to Golden Gate Park. Access isn't the same for everybody! JFK Drive should be open like it was pre-pandemic.

John Nagano

Sent From Richard Chow to the Board of Supervisors on 2/21/2022 4:16:13 AM

Dear Board of Supervisors,

Subject: Reopen JFK

San Franciscans of all ages and abilities love Golden Gate Park. We all need access to the Park! JFK Drive should be reopened to the way it was before COVID.

Richard Chow

Sent From Patty Thoresen to the Board of Supervisors on 2/21/2022 4:04:17 AM

Dear Board of Supervisors,

Subject: Golden Gate Park

All families from around the City deserve access to Golden Gate Park. We must reopen JFK Drive to make access to Golden Gate Park a reality. Not all can take public transportation or walk/bike to Golden Gate Park. Access isn't the same for everybody! JFK Drive should be open like it was pre-pandemic.

Patty Thoresen

Sent From S. Chapek to the Board of Supervisors on 2/21/2022 4:00:34 AM

Dear Board of Supervisors,

Subject: JFK Drive

The current closure of JFK Drive severely impacts people with disabilities, seniors, and communities not directly neighboring Golden Gate Park. As we emerge from COVID, it's time to reopen JFK Drive. Golden Gate Park belongs to the people of San Francisco, not just a few. I strongly encourage you to support JFK Drive returning to the conditions pre-COVID, with all roadways open to vehicle traffic and street closures on Sundays, holidays and Saturdays, 6 months of the year.

S. Chapek

Sent From steve McDonagh to the Board of Supervisors on 2/21/2022 3:54:26 AM

Dear Board of Supervisors,

Subject: Reopen JFK

San Franciscans of all ages and abilities love Golden Gate Park. We all need access to the Park! JFK Drive should be reopened to the way it was before COVID.

steve McDonagh

Sent From John Liu to the Board of Supervisors on 2/21/2022 3:51:27 AM

Dear Board of Supervisors,

Subject: JFK

Ableism and gatekeeping have no place in San Francisco. The current closure of JFK Drive is unfortunately both of those things. The time for 'close first, ask questions later' is over. It is time to revert back to the compromise that was struck over a decade ago and restore access for all to Golden Gate Park.

John Liu

Sent From Kouslaa Kessler-Mata to the Board of Supervisors on 2/21/2022 3:40:05 AM

Dear Board of Supervisors,

Subject: Please reopen JFK Drive

I urge you to support returning John F. Kennedy Drive to its pre-COVID conditions, with all roadways open to vehicle traffic and street closures on Sundays, holidays, and some Saturdays. Everyone should be able to access Golden Gate Park. We need your voice on this issue!

Kouslaa Kessler-Mata

Sent From Scott Tong to the Board of Supervisors on 2/21/2022 3:21:30 AM

Dear Board of Supervisors,

Subject: Reopen JFK

San Franciscans of all ages and abilities love Golden Gate Park. We all need access to the Park! JFK Drive should be reopened to the way it was before COVID.

Scott Tong

Sent From Elly Simmons to the Board of Supervisors on 2/21/2022 3:21:00 AM

Dear Board of Supervisors,

Subject: Please reopen JFK Drive

I urge you to support returning John F. Kennedy Drive to its pre-COVID conditions, with all roadways open to vehicle traffic and street closures on Sundays, holidays, and some Saturdays. I haven't been able to enjoy Golden Gate Park with JFK Drive closed 24/7. Everyone should be able to access Golden Gate Park. We need your voice on this issue!

Elly Simmons

Sent From Barbara Sain to the Board of Supervisors on 2/21/2022 3:18:08 AM

Dear Board of Supervisors,

Subject: JFK Drive

The 24/7 closure of JFK drive has left many people unable to access Golden Gate Park and its institutions. The current closure is for those who live close enough, have the money to pay for parking, or are able bodied enough to travel on foot or bicycle. We need to go back to the compromise that was struck and reopen JFK as it was before the pandemic!

Barbara Sain

Sent From Christine Coleman to the Board of Supervisors on 2/21/2022 3:16:32 AM

Dear Board of Supervisors,

Subject: JFK Drive

The 24/7 closure of JFK drive has left many people unable to access Golden Gate Park and its institutions. The current closure is for those who live close enough, have the money to pay for parking, or are able bodied enough to travel on foot or bicycle. We need to go back to the compromise that was struck and reopen JFK as it was before the pandemic!

Christine Coleman

Sent From Steve Hanson to the Board of Supervisors on 2/21/2022 3:04:46 AM

Dear Board of Supervisors,

Subject: Golden Gate Park

All families from around the City deserve access to Golden Gate Park. We must reopen JFK Drive to make access to Golden Gate Park a reality. Not all can take public transportation or walk/bike to Golden Gate Park. Access isn't the same for everybody! JFK Drive should be open like it was pre-pandemic.

Steve Hanson

Sent From Michael Nulty to the Board of Supervisors on 2/21/2022 2:57:22 AM

Dear Board of Supervisors,

Subject: Golden Gate Park

All families from around the City deserve access to Golden Gate Park. We must reopen JFK Drive to make access to Golden Gate Park a reality. Not all can take public transportation or walk/bike to Golden Gate Park. Access isn't the same for everybody! JFK Drive should be open like it was pre-pandemic.

Michael Nulty

Sent From Sandy Wong to the Board of Supervisors on 2/21/2022 2:54:24 AM

Dear Board of Supervisors,

Subject: JFK

Ableism and gatekeeping have no place in San Francisco. The current closure of JFK Drive is unfortunately both of those things. The time for 'close first, ask questions later' is over. It is time to revert back to the compromise that was struck over a decade ago and restore access for all to Golden Gate Park.

Sandy Wong

Sent From Susan Suval to the Board of Supervisors on 2/21/2022 2:47:57 AM

Dear Board of Supervisors,

Subject: JFK

Ableism and gatekeeping have no place in San Francisco. The current closure of JFK Drive is unfortunately both of those things. The time for 'close first, ask questions later' is over. It is time to revert back to the compromise that was struck over a decade ago and restore access for all to Golden Gate Park.

Susan Suval

Sent From Mary sullivan to the Board of Supervisors on 2/21/2022 2:47:08 AM

Dear Board of Supervisors,

Subject: JFK Drive

The 24/7 closure of JFK drive has left many people unable to access Golden Gate Park and its institutions. The current closure is for those who live close enough, have the money to pay for parking, or are able bodied enough to travel on foot or bicycle. We need to go back to the compromise that was struck and reopen JFK as it was before the pandemic!

Mary sullivan

Sent From Trevor Hogan to the Board of Supervisors on 2/21/2022 2:43:58 AM

Dear Board of Supervisors,

Subject: Golden Gate Park

All families from around the City deserve access to Golden Gate Park. We must reopen JFK Drive to make access to Golden Gate Park a reality. Not all can take public transportation or walk/bike to Golden Gate Park. Access isn't the same for everybody! JFK Drive should be open like it was pre-pandemic.

Trevor Hogan

Sent From Robert Macias to the Board of Supervisors on 2/21/2022 2:41:05 AM

Dear Board of Supervisors,

Subject: JFK

Ableism and gatekeeping have no place in San Francisco. The current closure of JFK Drive is unfortunately both of those things. The time for 'close first, ask questions later' is over. It is time to revert back to the compromise that was struck over a decade ago and restore access for all to Golden Gate Park.

Robert Macias

Sent From Beth McLaughlin to the Board of Supervisors on 2/21/2022 2:30:30 AM

Dear Board of Supervisors,

Subject: Please reopen JFK Drive

I urge you to support returning John F. Kennedy Drive to its pre-COVID conditions, with all roadways open to vehicle traffic and street closures on Sundays, holidays, and some Saturdays. I haven't been able to enjoy Golden Gate Park with JFK Drive closed 24/7. Everyone should be able to access Golden Gate Park. We need your voice on this issue!

Beth McLaughlin

Sent From Sandra Jadallah to the Board of Supervisors on 2/21/2022 2:12:29 AM

Dear Board of Supervisors,

Subject: JFK

Ableism and gatekeeping have no place in San Francisco. The current closure of JFK Drive is unfortunately both of those things. The time for 'close first, ask questions later' is over. It is time to revert back to the compromise that was struck over a decade ago and restore access for all to Golden Gate Park.

Sandra Jadallah

Sent From Tom Rice to the Board of Supervisors on 2/21/2022 1:57:13 AM

Dear Board of Supervisors,

Subject: Reopen JFK Drive

I fully support bicyclist and pedestrian safety. That's why I am asking you to reopen JFK Drive to how it was before COVID. It is closed all Sundays and half of the Saturdays every year, with ample bike lanes and pedestrian walkways each day of the week. We need to balance equity AND safety!

Tom Rice

Sent From Elizabeth Doyle to the Board of Supervisors on 2/21/2022 1:55:33 AM

Dear Board of Supervisors,

Subject: Reopen JFK

San Franciscans of all ages and abilities love Golden Gate Park. We all need access to the Park! JFK Drive should be reopened to the way it was before COVID.

Elizabeth Doyle

Sent From Kathy West to the Board of Supervisors on 2/21/2022 1:49:50 AM

Dear Board of Supervisors,

Subject: JFK Drive

The current closure of JFK Drive severely impacts people with disabilities, seniors, and communities not directly neighboring Golden Gate Park. As we emerge from COVID, it's time to reopen JFK Drive. Golden Gate Park belongs to the people of San Francisco, not just a few. I strongly encourage you to support JFK Drive returning to the conditions pre-COVID, with all roadways open to vehicle traffic and street closures on Sundays, holidays and Saturdays, 6 months of the year.

Kathy West

Sent From Ma Oh to the Board of Supervisors on 2/21/2022 1:43:32 AM

Dear Board of Supervisors,

Subject: Please reopen JFK Drive

I urge you to support returning John F. Kennedy Drive to its pre-COVID conditions, with all roadways open to vehicle traffic and street closures on Sundays, holidays, and some Saturdays. I haven't been able to enjoy Golden Gate Park with JFK Drive closed 24/7. Everyone should be able to access Golden Gate Park. We need your voice on this issue!

Ma Oh

Sent From James Horan to the Board of Supervisors on 2/21/2022 1:42:13 AM

Dear Board of Supervisors,

Subject: Please reopen JFK Drive

I urge you to support returning John F. Kennedy Drive to its pre-COVID conditions, with all roadways open to vehicle traffic and street closures on Sundays, holidays, and some Saturdays. I haven't been able to enjoy Golden Gate Park with JFK Drive closed 24/7. Everyone should be able to access Golden Gate Park. We need your voice on this issue!

James Horan

Sent From Adele DeCampli-Cirkelis to the Board of Supervisors on 2/21/2022 1:39:15 AM

Dear Board of Supervisors,

Subject: JFK Drive

The 24/7 closure of JFK drive has left many people unable to access Golden Gate Park and its institutions. The current closure is for those who live close enough, have the money to pay for parking, or are able bodied enough to travel on foot or bicycle. We need to go back to the compromise that was struck and reopen JFK as it was before the pandemic!

Adele DeCampli-Cirkelis

Sent From Rick Trullinger to the Board of Supervisors on 2/21/2022 1:35:28 AM

Dear Board of Supervisors,

Subject: Golden Gate Park

All families from around the City deserve access to Golden Gate Park. We must reopen JFK Drive to make access to Golden Gate Park a reality. Not all can take public transportation or walk/bike to Golden Gate Park. Access isn't the same for everybody! JFK Drive should be open like it was pre-pandemic.

Rick Trullinger

Sent From Nikolai Krishpinovich to the Board of Supervisors on 2/21/2022 1:30:44 AM

Dear Board of Supervisors,

Subject: JFK

A compromise for John F. Kennedy Drive was reached in 2007 that allowed all users of Golden Gate Park to share the roads. It is time to reopen JFK Drive back to the way it was before COVID. The select few that are the most vocal are doing us all a disservice that want a reasonable compromise. Please reopen JFK Drive like it was before COVID!

Nikolai Krishpinovich

Sent From Kathleen Fergus to the Board of Supervisors on 2/21/2022 1:30:19 AM

Dear Board of Supervisors,

Subject: JFK Drive

The current closure of JFK Drive severely impacts people with disabilities, seniors, and communities not directly neighboring Golden Gate Park. As we emerge from COVID, it's time to reopen JFK Drive. Golden Gate Park belongs to the people of San Francisco, not just a few. I strongly encourage you to support JFK Drive returning to the conditions pre-COVID, with all roadways open to vehicle traffic and street closures on Sundays, holidays and Saturdays, 6 months of the year.

Kathleen Fergus

Sent From Ethan Flaeger to the Board of Supervisors on 2/21/2022 1:01:35 AM

Dear Board of Supervisors,

Subject: JFK

Ableism and gatekeeping have no place in San Francisco. The current closure of JFK Drive is unfortunately both of those things. The time for 'close first, ask questions later' is over. It is time to revert back to the compromise that was struck over a decade ago and restore access for all to Golden Gate Park.

Ethan Flaeger

Sent From Dave Nicholson to the Board of Supervisors on 2/21/2022 12:58:31 AM

Dear Board of Supervisors,

Subject: Support a JFK Drive compromise!

I support a Golden Gate Park that is accessible to everyone. We all agree that bicyclists and pedestrians should have access to Golden Gate Park, but we need to balance that with access for everyone else. I urge you to restore access to Golden Gate Park as it was before the pandemic.

Dave Nicholson

Sent From Sonia Coote to the Board of Supervisors on 2/21/2022 12:57:37 AM

Dear Board of Supervisors,

Subject: JFK

Ableism and gatekeeping have no place in San Francisco. The current closure of JFK Drive is unfortunately both of those things. The time for 'close first, ask questions later' is over. It is time to revert back to the compromise that was struck over a decade ago and restore access for all to Golden Gate Park.

Sonia Coote

Sent From Marilyn Flynn to the Board of Supervisors on 2/21/2022 12:53:09 AM

Dear Board of Supervisors,

Subject: Reopen JFK

San Franciscans of all ages and abilities love Golden Gate Park. We all need access to the Park! JFK Drive should be reopened to the way it was before COVID.

Marilyn Flynn

Sent From Joseph lisha to the Board of Supervisors on 2/21/2022 12:45:45 AM

Dear Board of Supervisors,

Subject: JFK Drive

The current closure of JFK Drive severely impacts people with disabilities, seniors, and communities not directly neighboring Golden Gate Park. As we emerge from COVID, it's time to reopen JFK Drive. Golden Gate Park belongs to the people of San Francisco, not just a few. I strongly encourage you to support JFK Drive returning to the conditions pre-COVID, with all roadways open to vehicle traffic and street closures on Sundays, holidays and Saturdays, 6 months of the year.

Joseph lisha

Sent From Leslie Chan to the Board of Supervisors on 2/21/2022 12:40:55 AM

Dear Board of Supervisors,

Subject: Please reopen JFK Drive

I urge you to support returning John F. Kennedy Drive to its pre-COVID conditions, with all roadways open to vehicle traffic and street closures on Sundays, holidays, and some Saturdays. I haven't been able to enjoy Golden Gate Park with JFK Drive closed 24/7. Everyone should be able to access Golden Gate Park. We need your voice on this issue!

Leslie Chan

Sent From EDWARD KINNEY to the Board of Supervisors on 2/21/2022 12:39:31 AM

Dear Board of Supervisors,

Subject: Support a JFK Drive compromise!

I support a Golden Gate Park that is accessible to everyone. We all agree that bicyclists and pedestrians should have access to Golden Gate Park, but we need to balance that with access for everyone else. I urge you to restore access to Golden Gate Park as it was before the pandemic.

EDWARD KINNEY

Sent From Elizabeth Faliano to the Board of Supervisors on 2/21/2022 12:34:31 AM

Dear Board of Supervisors,

Subject: Golden Gate Park

All families from around the City deserve access to Golden Gate Park. We must reopen JFK Drive to make access to Golden Gate Park a reality. Not all can take public transportation or walk/bike to Golden Gate Park. Access isn't the same for everybody! JFK Drive should be open like it was pre-pandemic.

Elizabeth Faliano

Sent From stephanie Goodyear to the Board of Supervisors on 2/21/2022 12:28:07 AM

Dear Board of Supervisors,

Subject: Reopen JFK Drive

I fully support bicyclist and pedestrian safety. That's why I am asking you to reopen JFK Drive to how it was before COVID. It is closed all Sundays and half of the Saturdays every year, with ample bike lanes and pedestrian walkways each day of the week. We need to balance equity AND safety!

stephanie Goodyear

Sent From Jan Bures to the Board of Supervisors on 2/21/2022 12:25:03 AM

Dear Board of Supervisors,

Subject: JFK Drive

The 24/7 closure of JFK drive has left many people unable to access Golden Gate Park and its institutions. The current closure is for those who live close enough, have the money to pay for parking, or are able bodied enough to travel on foot or bicycle. We need to go back to the compromise that was struck and reopen JFK as it was before the pandemic!

Jan Bures

Sent From Eleanor Matheu to the Board of Supervisors on 2/21/2022 12:21:42 AM

Dear Board of Supervisors,

Subject: JFK

Ableism and gatekeeping have no place in San Francisco. The current closure of JFK Drive is unfortunately both of those things. The time for 'close first, ask questions later' is over. It is time to revert back to the compromise that was struck over a decade ago and restore access for all to Golden Gate Park.

Eleanor Matheu

Sent From Gary Goerss to the Board of Supervisors on 2/21/2022 12:21:38 AM

Dear Board of Supervisors,

Subject: Reopen JFK Drive

I fully support bicyclist and pedestrian safety. That's why I am asking you to reopen JFK Drive to how it was before COVID. It is closed all Sundays and half of the Saturdays every year, with ample bike lanes and pedestrian walkways each day of the week. We need to balance equity AND safety!

Gary Goerss

Sent From Liz Thor to the Board of Supervisors on 2/21/2022 12:08:16 AM

Dear Board of Supervisors,

Subject: JFK

A compromise for John F. Kennedy Drive was reached in 2007 that allowed all users of Golden Gate Park to share the roads. It is time to reopen JFK Drive back to the way it was before COVID. The select few that are the most vocal are doing us all a disservice that want a reasonable compromise. Please reopen JFK Drive like it was before COVID!

Liz Thor

Sent From Ray O'Connor to the Board of Supervisors on 2/21/2022 12:08:04 AM

Dear Board of Supervisors,

Subject: JFK

Ableism and gatekeeping have no place in San Francisco. The current closure of JFK Drive is unfortunately both of those things. The time for 'close first, ask questions later' is over. It is time to revert back to the compromise that was struck over a decade ago and restore access for all to Golden Gate Park. I would also add that all such street closures in San Francisco need to be reversed and access to public thoroughfares be restored. These are PUBLIC lands and should not be closed off to benefit a few people.

Ray O'Connor

Sent From John Donohue to the Board of Supervisors on 2/21/2022 12:03:35 AM

Dear Board of Supervisors,

Subject: Please reopen JFK Drive

I urge you to support returning John F. Kennedy Drive to its pre-COVID conditions, with all roadways open to vehicle traffic and street closures on Sundays, holidays, and some Saturdays. I haven't been able to enjoy Golden Gate Park with JFK Drive closed 24/7. Everyone should be able to access Golden Gate Park. We need your voice on this issue!

John Donohue

Sent From James Ernst to the Board of Supervisors on 2/21/2022 12:02:24 AM

Dear Board of Supervisors,

Subject: JFK Drive

The 24/7 closure of JFK drive has left many people unable to access Golden Gate Park and its institutions. The current closure is for those who live close enough, have the money to pay for parking, or are able bodied enough to travel on foot or bicycle. We need to go back to the compromise that was struck and reopen JFK as it was before the pandemic!

James Ernst

Sent From Richard Redmond to the Board of Supervisors on 2/21/2022 12:01:01 AM

Dear Board of Supervisors,

Subject: Golden Gate Park

It's time for John F. Kennedy Drive to reopen. Golden Gate Park is a critical open space that everyone should be able to visit. I urge you to support JFK Drive returning to the conditions pre-COVID, with all roadways open to vehicle traffic and street closures on Sundays and some Saturdays as it was before

Richard Redmond

Sent From Claudia Landivar to the Board of Supervisors on 2/20/2022 11:53:15 PM

Dear Board of Supervisors,

Subject: Golden Gate Park

When JFK Drive was closed at the height of the pandemic, it was done to provide needed comfort to nearby residents who were sheltering in place - at least for those with the mobility to access the park. It's time for John F. Kennedy Drive to reopen so everyone has access to Golden Gate Park, critical open space. It would be a mistake to keep it the way it is now in favor of a single ableist constituency. The pre-COVID conditions on JFK Drive, with all roadways open to vehicle traffic and street closures on Sundays and some Saturdays, have the benefit of allowing more people of all physical abilities to access that space. Changes to those conditions should be carefully thought out, and include serious consideration of opportunities to make things better for everyone. I urge you to support JFK Drive returning to those pre-COVID conditions.

Claudia Landivar

Sent From MICHAEL MOORE to the Board of Supervisors on 2/20/2022 11:34:48 PM

Dear Board of Supervisors,

Subject: Please reopen JFK Drive

I urge you to support returning John F. Kennedy Drive to its pre-COVID conditions, with all roadways open to vehicle traffic and street closures on Sundays, holidays, and some Saturdays. I haven't been able to enjoy Golden Gate Park with JFK Drive closed 24/7. Everyone should be able to access Golden Gate Park. We need your voice on this issue!

MICHAEL MOORE

Sent From George McInnis to the Board of Supervisors on 2/20/2022 11:33:04 PM

Dear Board of Supervisors,

Subject: JFK

A compromise for John F. Kennedy Drive was reached in 2007 that allowed all users of Golden Gate Park to share the roads. It is time to reopen JFK Drive back to the way it was before COVID. The select few that are the most vocal are doing us all a disservice that want a reasonable compromise. Please reopen JFK Drive like it was before COVID!

George McInnis

Sent From ROBERT MCCLOSKEY to the Board of Supervisors on 2/20/2022 11:25:40 PM

Dear Board of Supervisors,

Subject: JFK

Ableism and gatekeeping have no place in San Francisco. The current closure of JFK Drive is unfortunately both of those things. The time for 'close first, ask questions later' is over. It is time to revert back to the compromise that was struck over a decade ago and restore access for all to Golden Gate Park.

ROBERT MCCLOSKEY

Sent From George Thompson to the Board of Supervisors on 2/20/2022 11:08:58 PM

Dear Board of Supervisors,

Subject: Golden Gate Park

All families from around the City deserve access to Golden Gate Park. We must reopen JFK Drive to make access to Golden Gate Park a reality. Not all can take public transportation or walk/bike to Golden Gate Park. Access isn't the same for everybody! JFK Drive should be open like it was pre-pandemic.

George Thompson

Sent From Larry Williamson to the Board of Supervisors on 2/20/2022 11:08:15 PM

Dear Board of Supervisors,

Subject: Golden Gate Park

All families from around the City deserve access to Golden Gate Park. We must reopen JFK Drive to make access to Golden Gate Park a reality. Not all can take public transportation or walk/bike to Golden Gate Park. Access isn't the same for everybody! JFK Drive should be open like it was pre-pandemic.

Larry Williamson

Sent From Wendy Pang to the Board of Supervisors on 2/20/2022 10:09:44 PM

Dear Board of Supervisors,

Subject: Reopen JFK

San Franciscans of all ages and abilities love Golden Gate Park. We all need access to the Park! JFK Drive should be reopened to the way it was before COVID.

Wendy Pang

Sent From John Meyers to the Board of Supervisors on 2/20/2022 10:01:31 PM

Dear Board of Supervisors,

Subject: Support a JFK Drive compromise!

I support a Golden Gate Park that is accessible to everyone. We all agree that bicyclists and pedestrians should have access to Golden Gate Park, but we need to balance that with access for everyone else. I urge you to restore access to Golden Gate Park as it was before the pandemic. I further urge you to dismantle the safe streets program and return the city streets to their original purpose.

John Meyers

Sent From Laura Asher to the Board of Supervisors on 2/20/2022 9:59:52 PM

Dear Board of Supervisors,

Subject: Support a JFK Drive compromise!

I support a Golden Gate Park that is accessible to everyone. We all agree that bicyclists and pedestrians should have access to Golden Gate Park, but we need to balance that with access for everyone else. I urge you to restore access to Golden Gate Park as it was before the pandemic.

Laura Asher

Sent From Salvador Duran to the Board of Supervisors on 2/20/2022 9:38:02 PM

Dear Board of Supervisors,

Subject: Golden Gate Park

All families from around the City deserve access to Golden Gate Park. We must reopen JFK Drive to make access to Golden Gate Park a reality. Not all can take public transportation or walk/bike to Golden Gate Park. Access isn't the same for everybody! JFK Drive should be open like it was pre-pandemic.

Salvador Duran

Sent From mark stoddard to the Board of Supervisors on 2/20/2022 8:41:43 PM

Dear Board of Supervisors,

Subject: Reopen JFK

Golden Gate Park and JFK Drive already has plenty of safe space for cyclists, joggers, walkers, etc
Please open JFK drive back up to cars. San Franciscans of all ages and abilities love Golden Gate
Park. We all need access to the Park! JFK Drive should be reopened to the way it was before COVID.
Thank you

mark stoddard

Sent From Marina Pishchik to the Board of Supervisors on 2/20/2022 8:19:55 PM

Dear Board of Supervisors,

Subject: Reopen JFK

San Franciscans of all ages and abilities love Golden Gate Park. We all need access to the Park! JFK Drive should be reopened to the way it was before COVID.

Marina Pishchik

Sent From Salvatore Bellarmino to the Board of Supervisors on 2/20/2022 8:13:04 PM

Dear Board of Supervisors,

Subject: JFK Drive

The 24/7 closure of JFK drive has left many people unable to access Golden Gate Park and its institutions. The current closure is for those who live close enough, have the money to pay for parking, or are able bodied enough to travel on foot or bicycle. We need to go back to the compromise that was struck and reopen JFK as it was before the pandemic!

Salvatore Bellarmino

Sent From Karen Myers to the Board of Supervisors on 2/20/2022 8:02:36 PM

Dear Board of Supervisors,

Subject: JFK

I am an Outer Sunset resident with a disability who wants to be able to use the park again. I can't access the beautiful eastern JFK or Western MLK Drives, which I used to drive to (and through) so I could spend time in nature. So, is the plan to only allow healthy, active people go to the Dahlia Gardens, the Conservatory of Flowers, the Rose Garden, the ponds and gardens and tourist sites? This is heartless. Our city's natural beauty should be accessible to EVERY ONE. A compromise for John F. Kennedy Drive was reached in 2007 that allowed all users of Golden Gate Park to share the roads. It is time to reopen JFK Drive back to the way it was before COVID. The select few that are the most vocal are doing us all a disservice that want a reasonable compromise. Please reopen JFK Drive like it was before COVID!

Karen Myers

Sent From Chris Loo to the Board of Supervisors on 2/20/2022 7:45:54 PM

Dear Board of Supervisors,

Subject: Golden Gate Park

It's time for John F. Kennedy Drive to reopen. Golden Gate Park is a critical open space that everyone should be able to visit. I urge you to support JFK Drive returning to the conditions pre-COVID, with all roadways open to vehicle traffic and street closures on Sundays and some Saturdays as it was before

Chris Loo

Sent From Christa Bates to the Board of Supervisors on 2/20/2022 7:44:00 PM

Dear Board of Supervisors,

Subject: Reopen JFK

San Franciscans of all ages and abilities love Golden Gate Park. We all need access to the Park! JFK Drive should be reopened to the way it was before COVID.

Christa Bates

Sent From Marylou Ponce to the Board of Supervisors on 2/20/2022 7:29:08 PM

Dear Board of Supervisors,

Subject: Reopen JFK

San Franciscans of all ages and abilities love Golden Gate Park. We all need access to the Park! JFK Drive should be reopened to the way it was before COVID.

Marylou Ponce

Sent From Jane Dunlap to the Board of Supervisors on 2/20/2022 7:28:25 PM

Dear Board of Supervisors,

Subject: JFK Drive

The current closure of JFK Drive severely impacts people with disabilities, seniors, and communities not directly neighboring Golden Gate Park. As we emerge from COVID, it's time to reopen JFK Drive. Golden Gate Park belongs to the people of San Francisco, not just a few. I strongly encourage you to support JFK Drive returning to the conditions pre-COVID, with all roadways open to vehicle traffic and street closures on Sundays, holidays and Saturdays, 6 months of the year.

Jane Dunlap

Sent From Olivia Competente to the Board of Supervisors on 2/20/2022 7:25:59 PM

Dear Board of Supervisors,

Subject: Reopen JFK Drive

I fully support bicyclist and pedestrian safety. That's why I am asking you to reopen JFK Drive to how it was before COVID. It is closed all Sundays and half of the Saturdays every year, with ample bike lanes and pedestrian walkways each day of the week. We need to balance equity AND safety!

Olivia Competente

Sent From Wally Toy to the Board of Supervisors on 2/20/2022 7:23:44 PM

Dear Board of Supervisors,

Subject: Golden Gate Park

All families from around the City deserve access to Golden Gate Park. We must reopen JFK Drive to make access to Golden Gate Park a reality. Not all can take public transportation or walk/bike to Golden Gate Park. Access isn't the same for everybody! JFK Drive should be open like it was pre-pandemic.

Wally Toy

Sent From Ron Lee to the Board of Supervisors on 2/20/2022 7:21:07 PM

Dear Board of Supervisors,

Subject: JFK Drive

The 24/7 closure of JFK drive has left many people unable to access Golden Gate Park and its institutions. The current closure is for those who live close enough, have the money to pay for parking, or are able bodied enough to travel on foot or bicycle. We need to go back to the compromise that was struck and reopen JFK as it was before the pandemic!

Ron Lee

Sent From Denise Mayfield to the Board of Supervisors on 2/20/2022 7:18:17 PM

Dear Board of Supervisors,

Subject: Reopen JFK

San Franciscans of all ages and abilities love Golden Gate Park. We all need access to the Park! JFK Drive should be reopened to the way it was before COVID.

Denise Mayfield

Sent From Ilana Galperin to the Board of Supervisors on 2/20/2022 7:15:31 PM

Dear Board of Supervisors,

Subject: Support a JFK Drive compromise!

I support a Golden Gate Park that is accessible to everyone. We all agree that bicyclists and pedestrians should have access to Golden Gate Park, but we need to balance that with access for everyone else. I urge you to restore access to Golden Gate Park as it was before the pandemic.

Ilana Galperin

Sent From Jim Kohn to the Board of Supervisors on 2/20/2022 7:11:32 PM

Dear Board of Supervisors,

Subject: JFK Drive

The current closure of JFK Drive severely impacts people with disabilities, seniors, and communities not directly neighboring Golden Gate Park. As we emerge from COVID, it's time to reopen JFK Drive. Golden Gate Park belongs to the people of San Francisco, not just a few. I strongly encourage you to support JFK Drive returning to the conditions pre-COVID, with all roadways open to vehicle traffic and street closures on Sundays, holidays and Saturdays, 6 months of the year.

Jim Kohn

Sent From Amy S to the Board of Supervisors on 2/20/2022 7:01:58 PM

Dear Board of Supervisors,

Subject: Support a JFK Drive compromise!

Traffic really is an issue like never before Perhaps there is a happy medium? I support a Golden Gate Park that is accessible to everyone. We all agree that bicyclists and pedestrians should have access to Golden Gate Park, but we need to balance that with access for everyone else. I urge you to restore access to Golden Gate Park as it was before the pandemic.

Amy S

Sent From Robert Trivetti-Salvat to the Board of Supervisors on 2/20/2022 6:59:08 PM

Dear Board of Supervisors,

Subject: Golden Gate Park: reopen JFK Drive!

It's time for John F. Kennedy Drive to reopen. Golden Gate Park is a critical open space that everyone should be able to visit. I urge you to support JFK Drive returning to the conditions pre-COVID, with all roadways open to vehicle traffic and street closures on Sundays and some Saturdays as it was before.

Robert Trivetti-Salvat

Sent From John Foley to the Board of Supervisors on 2/20/2022 6:58:48 PM

Dear Board of Supervisors,

Subject: Reopen JFK Drive

I fully support bicyclist and pedestrian safety. That's why I am asking you to reopen JFK Drive to how it was before COVID. It is closed all Sundays and half of the Saturdays every year, with ample bike lanes and pedestrian walkways each day of the week. We need to balance equity AND safety!

John Foley

Sent From Bill Beiersdorfer to the Board of Supervisors on 2/20/2022 6:37:19 PM

Dear Board of Supervisors,

Subject: JFK Drive

The 24/7 closure of JFK drive has left many people unable to access Golden Gate Park and its institutions. The current closure is for those who live close enough, have the money to pay for parking, or are able bodied enough to travel on foot or bicycle. We need to go back to the compromise that was struck and reopen JFK as it was before the pandemic!

Bill Beiersdorfer

Sent From April VANCELETTE to the Board of Supervisors on 2/20/2022 6:19:28 PM

Dear Board of Supervisors,

Subject: JFK

The current closure of JFK Drive is not helpful It impacts traffic severely and safety for those who need access to the park. Keep it closed in the weekends open during the week.

April VANCELETTE

Sent From Lisa Or to the Board of Supervisors on 2/20/2022 6:17:28 PM

Dear Board of Supervisors,

Subject: JFK Drive

The 24/7 closure of JFK drive has left many people unable to access Golden Gate Park and its institutions. The current closure is for those who live close enough, have the money to pay for parking, or are able bodied enough to travel on foot or bicycle. We need to go back to the compromise that was struck and reopen JFK as it was before the pandemic!

Lisa Or

Sent From May Goo-Smylie to the Board of Supervisors on 2/20/2022 6:01:24 PM

Dear Board of Supervisors,

Subject: Please reopen JFK Drive

I urge you to support returning John F. Kennedy Drive to its pre-COVID conditions, with all roadways open to vehicle traffic and street closures on Sundays, holidays, and some Saturdays. I haven't been able to enjoy Golden Gate Park with JFK Drive closed 24/7. Everyone should be able to access Golden Gate Park. We need your voice on this issue!

May Goo-Smylie

Sent From James Duryea to the Board of Supervisors on 2/20/2022 5:54:08 PM

Dear Board of Supervisors,

Subject: JFK

A compromise for John F. Kennedy Drive was reached in 2007 that allowed all users of Golden Gate Park to share the roads. It is time to reopen JFK Drive back to the way it was before COVID. The select few that are the most vocal are doing us all a disservice that want a reasonable compromise. Please reopen JFK Drive like it was before COVID!

James Duryea

Sent From Joyce Dowling to the Board of Supervisors on 2/20/2022 5:50:21 PM

Dear Board of Supervisors,

Subject: JFK drive OPEN

Ableism and gatekeeping have no place in San Francisco. The current closure of JFK Drive is unfortunately both of those things. The time for 'close first, ask questions later' is over. It is time to revert back to the compromise that was struck over a decade ago and restore access for all to Golden Gate Park.

Joyce Dowling

Sent From Sarah Huang to the Board of Supervisors on 2/20/2022 5:48:50 PM

Dear Board of Supervisors,

Subject: JFK

Ableism and gatekeeping have no place in San Francisco. The current closure of JFK Drive is unfortunately both of those things. The time for 'close first, ask questions later' is over. It is time to revert back to the compromise that was struck over a decade ago and restore access for all to Golden Gate Park.

Sarah Huang

Sent From Marcial Gonzalez to the Board of Supervisors on 2/20/2022 5:41:53 PM

Dear Board of Supervisors,

Subject: Reopen JFK Drive

I fully support bicyclist and pedestrian safety. That's why I am asking you to reopen JFK Drive to how it was before COVID. It is closed all Sundays and half of the Saturdays every year, with ample bike lanes and pedestrian walkways each day of the week. We need to balance equity AND safety!

Marcial Gonzalez

Sent From Karl Vontiesenhausen to the Board of Supervisors on 2/20/2022 5:41:45 PM

Dear Board of Supervisors,

Subject: JFK

Ableism and gatekeeping have no place in San Francisco. The current closure of JFK Drive is unfortunately both of those things. The time for 'close first, ask questions later' is over. It is time to revert back to the compromise that was struck over a decade ago and restore access for all to Golden Gate Park.

Karl Vontiesenhausen

Sent From Jim Gallagher to the Board of Supervisors on 2/20/2022 5:41:10 PM

Dear Board of Supervisors,

Subject: Please reopen JFK Drive

I urge you to support returning John F. Kennedy Drive to its pre-COVID conditions, with all roadways open to vehicle traffic and street closures on Sundays, holidays, and some Saturdays. I have been running and walking in Golden Gate Park for over 50 years and there is rare moments that there is a need to eliminate automobiles access to the east end of Kennedy Drive during the week. The Sunday/holiday restrictions served the community well, not the permanent restrictions. My enjoyment has been impaired by the current policy of closure of JFK Drive. Please end this misadventure. We need your voice on this issue!

Jim Gallagher

Sent From Adan Look to the Board of Supervisors on 2/20/2022 5:35:24 PM

Dear Board of Supervisors,

Subject: Support a JFK Drive compromise!

I support a Golden Gate Park that is accessible to everyone. We all agree that bicyclists and pedestrians should have access to Golden Gate Park, but we need to balance that with access for everyone else. I urge you to restore access to Golden Gate Park as it was before the pandemic.

Adan Look

Sent From Cindy Huff to the Board of Supervisors on 2/20/2022 5:30:35 PM

Dear Board of Supervisors,

Subject: JFK Drive

The 24/7 closure of JFK drive has left many people unable to access Golden Gate Park and its institutions. The current closure is for those who live close enough, have the money to pay for parking, or are able bodied enough to travel on foot or bicycle. We need to go back to the compromise that was struck and reopen JFK as it was before the pandemic!

Cindy Huff

Sent From Barbara Speaker to the Board of Supervisors on 2/20/2022 5:02:16 PM

Dear Board of Supervisors,

Subject: Support a JFK Drive compromise!

I support a Golden Gate Park that is accessible to everyone. We all agree that bicyclists and pedestrians should have access to Golden Gate Park, but we need to balance that with access for everyone else. I urge you to restore access to Golden Gate Park as it was before the pandemic.

Barbara Speaker

Sent From Anna Vinogradova to the Board of Supervisors on 2/20/2022 4:55:48 PM

Dear Board of Supervisors,

Subject: Support a JFK Drive compromise!

I support a Golden Gate Park that is accessible to everyone. We all agree that bicyclists and pedestrians should have access to Golden Gate Park, but we need to balance that with access for everyone else. I urge you to restore access to Golden Gate Park as it was before the pandemic.

Anna Vinogradova

Sent From Sharon Yasukawa to the Board of Supervisors on 2/20/2022 4:55:45 PM

Dear Board of Supervisors,

Subject: Golden Gate Park

It's time for John F. Kennedy Drive to reopen. Golden Gate Park is a critical open space that everyone should be able to visit. I urge you to support JFK Drive returning to the conditions pre-COVID, with all roadways open to vehicle traffic and street closures on Sundays and some Saturdays as it was before

Sharon Yasukawa

Sent From Susan Suger to the Board of Supervisors on 2/20/2022 4:41:43 PM

Dear Board of Supervisors,

Subject: Golden Gate Park

All families from around the City deserve access to Golden Gate Park. We must reopen JFK Drive to make access to Golden Gate Park a reality. Not all can take public transportation or walk/bike to Golden Gate Park. Access isn't the same for everybody! JFK Drive should be open like it was pre-pandemic.

Susan Suger

Sent From William Chauvin to the Board of Supervisors on 2/20/2022 4:28:45 PM

Dear Board of Supervisors,

Subject: JFK

A compromise for John F. Kennedy Drive was reached in 2007 that allowed all users of Golden Gate Park to share the roads. It is time to reopen JFK Drive back to the way it was before COVID. The select few that are the most vocal are doing us all a disservice that want a reasonable compromise. Please reopen JFK Drive like it was before COVID!

William Chauvin

Sent From edison peinado jr to the Board of Supervisors on 2/20/2022 4:09:07 PM

Dear Board of Supervisors,

Subject: Please reopen JFK Drive

I urge you to support returning John F. Kennedy Drive to its pre-COVID conditions, with all roadways open to vehicle traffic and street closures on Sundays, holidays, and some Saturdays. I haven't been able to enjoy Golden Gate Park with JFK Drive closed 24/7. Everyone should be able to access Golden Gate Park. We need your voice on this issue!

edison peinado jr

Sent From AK Glass to the Board of Supervisors on 2/20/2022 4:06:27 PM

Dear Board of Supervisors,

Subject: JFK

Ableism and gatekeeping have no place in San Francisco. The current closure of JFK Drive is unfortunately both of those things. The time for 'close first, ask questions later' is over. It is time to revert back to the compromise that was struck over a decade ago and restore access for all to Golden Gate Park.

AK Glass

Sent From Sally Ehrhard to the Board of Supervisors on 2/20/2022 4:05:36 PM

Dear Board of Supervisors,

Subject: JFK Drive

The 24/7 closure of JFK drive has left many people unable to access Golden Gate Park and its institutions. The current closure is for those who live close enough, have the money to pay for parking, or are able bodied enough to travel on foot or bicycle. We need to go back to the compromise that was struck and reopen JFK as it was before the pandemic!

Sally Ehrhard

Sent From Larry Parks to the Board of Supervisors on 2/20/2022 4:04:34 PM

Dear Board of Supervisors,

Subject: JFK Drive

The current closure of JFK Drive severely impacts people with disabilities, seniors, and communities not directly neighboring Golden Gate Park. As we emerge from COVID, it's time to reopen JFK Drive. Golden Gate Park belongs to the people of San Francisco, not just a few. I strongly encourage you to support JFK Drive returning to the conditions pre-COVID, with all roadways open to vehicle traffic and street closures on Sundays, holidays and Saturdays, 6 months of the year.

Larry Parks

Sent From Natalia Bruchanski-Gallagher to the Board of Supervisors on 2/20/2022 3:46:08 PM

Dear Board of Supervisors,

Subject: JFK

Ableism and gatekeeping have no place in San Francisco. The current closure of JFK Drive is unfortunately both of those things. The time for 'close first, ask questions later' is over. It is time to revert back to the compromise that was struck over a decade ago and restore access for all to Golden Gate Park.

Natalia Bruchanski-Gallagher

Sent From Norman Caba to the Board of Supervisors on 2/20/2022 3:38:33 PM

Dear Board of Supervisors,

Subject: Reopen JFK

San Franciscans of all ages and abilities love Golden Gate Park. We all need access to the Park! JFK Drive should be reopened to the way it was before COVID.

Norman Caba

Sent From Max Vasilatos to the Board of Supervisors on 2/20/2022 3:35:43 PM

Dear Board of Supervisors,

Subject: JFK Drive

The current closure of JFK Drive severely impacts people with disabilities, seniors, and communities not directly neighboring Golden Gate Park. As we emerge from COVID, it's time to reopen JFK Drive. Golden Gate Park belongs to the people of San Francisco, not just a few. I strongly encourage you to support JFK Drive returning to the conditions pre-COVID, with all roadways open to vehicle traffic and street closures on Sundays, holidays and Saturdays, 6 months of the year.

Max Vasilatos

Sent From Alison Price to the Board of Supervisors on 2/20/2022 3:30:51 PM

Dear Board of Supervisors,

Subject: Golden Gate Park

It's time for John F. Kennedy Drive to reopen. Golden Gate Park is a critical open space that everyone should be able to visit. I urge you to support JFK Drive returning to the conditions pre-COVID, with all roadways open to vehicle traffic and street closures on Sundays and some Saturdays as it was before

Alison Price

Sent From Alexis Bennight to the Board of Supervisors on 2/20/2022 3:14:31 PM

Dear Board of Supervisors,

Subject: Golden Gate Park

All families from around the City deserve access to Golden Gate Park. We must reopen JFK Drive to make access to Golden Gate Park a reality. Not all can take public transportation or walk/bike to Golden Gate Park. Access isn't the same for everybody! JFK Drive should be open like it was pre-pandemic.

Alexis Bennight

Sent From David Chun to the Board of Supervisors on 2/20/2022 3:00:45 PM

Dear Board of Supervisors,

Subject: Golden Gate Park

It's time for John F. Kennedy Drive to reopen. Golden Gate Park is a critical open space that everyone should be able to visit. I urge you to support JFK Drive returning to the conditions pre-COVID, with all roadways open to vehicle traffic and street closures on Sundays and some Saturdays as it was before

David Chun

Sent From Debbie Wilson to the Board of Supervisors on 2/20/2022 2:55:32 PM

Dear Board of Supervisors,

Subject: Support a JFK Drive compromise!

I support a Golden Gate Park that is accessible to everyone. We all agree that bicyclists and pedestrians should have access to Golden Gate Park, but we need to balance that with access for everyone else. I urge you to restore access to Golden Gate Park as it was before the pandemic.

Debbie Wilson

Sent From Gabrielle Lavelle to the Board of Supervisors on 2/20/2022 2:53:54 PM

Dear Board of Supervisors,

Subject: Reopen JFK Drive

I fully support bicyclist and pedestrian safety. That's why I am asking you to reopen JFK Drive to how it was before COVID. It is closed all Sundays and half of the Saturdays every year, with ample bike lanes and pedestrian walkways each day of the week. We need to balance equity AND safety!

Gabrielle Lavelle

Sent From Barbara Morino to the Board of Supervisors on 2/20/2022 2:50:35 PM

Dear Board of Supervisors,

Subject: JFK Drive

The 24/7 closure of JFK drive has left many people unable to access Golden Gate Park and its institutions. The current closure is for those who live close enough, have the money to pay for parking, or are able bodied enough to travel on foot or bicycle. We need to go back to the compromise that was struck and reopen JFK as it was before the pandemic!

Barbara Morino

Sent From Gene Lee to the Board of Supervisors on 2/20/2022 2:47:57 PM

Dear Board of Supervisors,

Subject: JFK Drive

The 24/7 closure of JFK drive has left many people unable to access Golden Gate Park and its institutions. The current closure is for those who live close enough, have the money to pay for parking, or are able bodied enough to travel on foot or bicycle. We need to go back to the compromise that was struck and reopen JFK as it was before the pandemic!

Gene Lee

Sent From Hugo Schauer to the Board of Supervisors on 2/20/2022 2:26:33 PM

Dear Board of Supervisors,

Subject: Golden Gate Park

All families from around the City deserve access to Golden Gate Park. We must reopen JFK Drive to make access to Golden Gate Park a reality. Not all can take public transportation or walk/bike to Golden Gate Park. Access isn't the same for everybody! JFK Drive should be open like it was pre-pandemic.

Hugo Schauer

Sent From Ellen Newman to the Board of Supervisors on 2/20/2022 2:08:04 PM

Dear Board of Supervisors,

Subject: Reopen JFK Drive

I fully support bicyclist and pedestrian safety. That's why I am asking you to reopen JFK Drive to how it was before COVID. It is closed all Sundays and half of the Saturdays every year, with ample bike lanes and pedestrian walkways each day of the week. We need to balance equity AND safety!

Ellen Newman

Sent From Keli Grijalva to the Board of Supervisors on 2/20/2022 2:07:39 PM

Dear Board of Supervisors,

Subject: Please reopen JFK Drive

I urge you to support returning John F. Kennedy Drive to its pre-COVID conditions, with all roadways open to vehicle traffic and street closures on Sundays, holidays, and some Saturdays. I haven't been able to enjoy Golden Gate Park with JFK Drive closed 24/7. Everyone should be able to access Golden Gate Park. We need your voice on this issue!

Keli Grijalva

Sent From Robert Saletta to the Board of Supervisors on 2/20/2022 1:58:10 PM

Dear Board of Supervisors,

Subject: JFK Drive

The 24/7 closure of JFK drive has left many people unable to access Golden Gate Park and its institutions. The current closure is for those who live close enough, have the money to pay for parking, or are able bodied enough to travel on foot or bicycle. We need to go back to the compromise that was struck and reopen JFK as it was before the pandemic!

Robert Saletta

Sent From Michael Williamson to the Board of Supervisors on 2/20/2022 9:47:12 AM

Dear Board of Supervisors,

Subject: JFK

Ableism and gatekeeping have no place in San Francisco. The current closure of JFK Drive is unfortunately both of those things. The time for 'close first, ask questions later' is over. It is time to revert back to the compromise that was struck over a decade ago and restore access for all to Golden Gate Park.

Michael Williamson

Sent From Elaine Breen-Brown to the Board of Supervisors on 2/20/2022 9:07:15 AM

Dear Board of Supervisors,

Subject: Please reopen JFK Drive

I urge you to support returning John F. Kennedy Drive to its pre-COVID conditions, with all roadways open to vehicle traffic and street closures on Sundays, holidays, and some Saturdays. I haven't been able to enjoy Golden Gate Park with JFK Drive closed 24/7. Everyone should be able to access Golden Gate Park. We need your voice on this issue!

Elaine Breen-Brown

Sent From Alex Vaisman to the Board of Supervisors on 2/20/2022 8:59:35 AM

Dear Board of Supervisors,

Subject: Golden Gate Park

It's time for John F. Kennedy Drive to reopen. Golden Gate Park is a critical open space that everyone should be able to visit. I urge you to support JFK Drive returning to the conditions pre-COVID, with all roadways open to vehicle traffic and street closures on Sundays and some Saturdays as it was before

Alex Vaisman

Sent From William Gargano to the Board of Supervisors on 2/20/2022 8:51:57 AM

Dear Board of Supervisors,

Subject: JFK

A compromise for John F. Kennedy Drive was reached in 2007 that allowed all users of Golden Gate Park to share the roads. It is time to reopen JFK Drive back to the way it was before COVID. The select few that are the most vocal are doing us all a disservice that want a reasonable compromise. Please reopen JFK Drive like it was before COVID!

William Gargano

Sent From Garret Tom to the Board of Supervisors on 2/20/2022 8:41:16 AM

Dear Board of Supervisors,

Subject: Please reopen JFK Drive

I urge you to support returning John F. Kennedy Drive to its pre-COVID conditions, with all roadways open to vehicle traffic and street closures on Sundays, holidays, and some Saturdays. I haven't been able to enjoy Golden Gate Park with JFK Drive closed 24/7. Everyone should be able to access Golden Gate Park. We need your voice on this issue!

Garret Tom

Sent From Teresa Schnabel to the Board of Supervisors on 2/20/2022 8:36:54 AM

Dear Board of Supervisors,

Subject: Support a JFK Drive compromise!

I support a Golden Gate Park that is accessible to everyone. We all agree that bicyclists and pedestrians should have access to Golden Gate Park, but we need to balance that with access for everyone else. I urge you to restore access to Golden Gate Park as it was before the pandemic.

Teresa Schnabel

Sent From George Streissguth to the Board of Supervisors on 2/20/2022 8:23:17 AM

Dear Board of Supervisors,

Subject: JFK

Ableism and gatekeeping have no place in San Francisco. The current closure of JFK Drive is unfortunately both of those things. The time for 'close first, ask questions later' is over. It is time to revert back to the compromise that was struck over a decade ago and restore access for all to Golden Gate Park.

George Streissguth

Sent From Ivy Tong to the Board of Supervisors on 2/20/2022 8:04:58 AM

Dear Board of Supervisors,

Subject: Reopen JFK

San Franciscans of all ages and abilities love Golden Gate Park. We all need access to the Park! JFK Drive should be reopened to the way it was before COVID. Open ALL of the slow streets that have been hijacked by the SFMTA. The SFMTA has made it increasingly aggravating to drive around the city which is detrimental to businesses in San Francisco. I now do most of my shopping for groceries/clothes/household items, etc in San Mateo County. My veterinarian and the majority of restaurants I frequent are also in San Mateo County. That's thousands of dollars of revenue lost to SF county.

Ivy Tong

Sent From Judith Berkowitz to the Board of Supervisors on 2/20/2022 8:02:40 AM

Dear Board of Supervisors,

Subject: JFK

Ableism and gatekeeping have no place in San Francisco. The current closure of JFK Drive is unfortunately both of those things. The time for 'close first, ask questions later' is over. It is time to revert back to the compromise that was struck over a decade ago and restore access for all to Golden Gate Park.

Judith Berkowitz

Sent From Aaron Gomez to the Board of Supervisors on 2/20/2022 7:26:20 AM

Dear Board of Supervisors,

Subject: Golden Gate Park

GG park is huge. JFK is the best way to get through it. Bikers and pedestrians have PLENTY of space to have fun in the park, and plenty of ability to traverse it (via sidewalks, grass, and roads - all of which were *perfectly* sufficient before). Closing JFK provides zero new options for mobility - it only gives them concrete to play on. It's fantastic that residents have that option now, but there are so many other places for that... NOT THE MAIN ROAD. If you're going to close park to help with covid, allow kids to learn roller blading, etc.... then why on earth wouldn't you just pick some smaller side road!? PLEASE make a sensible change. While I'm at it - why on earth would you remove a lane (25% reduction) from one of the biggest thoroughfares in the city - Fell St - when you could have just *made the existing bike/walk path wider*!? I've lived right next to the panhandle for almost 10 years - there was never even a business problem on that path to begin with! I'm definitely not a 'stick it to the man' / screw-the-government kind of guy, but damn this reeks of some political career-move type of decision! Absolutely pointless!!

Aaron Gomez

Sent From Regina Gantan to the Board of Supervisors on 2/20/2022 7:25:37 AM

Dear Board of Supervisors,

Subject: Support a JFK Drive compromise!

I support a Golden Gate Park that is accessible to everyone. We all agree that bicyclists and pedestrians should have access to Golden Gate Park, but we need to balance that with access for everyone else. I urge you to restore access to Golden Gate Park as it was before the pandemic.

Regina Gantan

Sent From Edward Tang to the Board of Supervisors on 2/20/2022 7:18:39 AM

Dear Board of Supervisors,

Subject: JFK

Ableism and gatekeeping have no place in San Francisco. The current closure of JFK Drive is unfortunately both of those things. The time for 'close first, ask questions later' is over. It is time to revert back to the compromise that was struck over a decade ago and restore access for all to Golden Gate Park.

Edward Tang

Sent From Michael Carion to the Board of Supervisors on 2/20/2022 7:07:24 AM

Dear Board of Supervisors,

Subject: Reopen JFK

I support a Golden Gate Park that is accessible to everyone. We all agree that bicyclists and pedestrians should have access to Golden Gate Park, but we need to balance that with access for everyone else. I urge you to restore access to Golden Gate Park as it was before the pandemic.

Michael Carion

Sent From Raquel Stoner to the Board of Supervisors on 2/20/2022 7:04:33 AM

Dear Board of Supervisors,

Subject: Support a JFK Drive compromise!

I support a Golden Gate Park that is accessible to everyone. We all agree that bicyclists and pedestrians should have access to Golden Gate Park, but we need to balance that with access for everyone else. I urge you to restore access to Golden Gate Park as it was before the pandemic.

Raquel Stoner

Sent From William Lin to the Board of Supervisors on 2/20/2022 6:58:06 AM

Dear Board of Supervisors,

Subject: JFK

Ableism and gatekeeping have no place in San Francisco. The current closure of JFK Drive is unfortunately both of those things. The time for 'close first, ask questions later' is over. It is time to revert back to the compromise that was struck over a decade ago and restore access for all to Golden Gate Park.

William Lin

Sent From Robert Wong to the Board of Supervisors on 2/20/2022 6:40:55 AM

Dear Board of Supervisors,

Subject: Golden Gate Park

It's time for John F. Kennedy Drive to reopen. Golden Gate Park is a critical open space that everyone should be able to visit. I urge you to support JFK Drive returning to the conditions pre-COVID, with all roadways open to vehicle traffic and street closures on Sundays and some Saturdays as it was before

Robert Wong

Sent From Richard Koch to the Board of Supervisors on 2/20/2022 6:39:02 AM

Dear Board of Supervisors,

Subject: JFK Drive

I have ambulatory problems. My walking is limited and my ability to use and enjoy Golden Gate Park is restricted by the present motor vehicle policy. The 24/7 closure of JFK drive has left many people unable to access Golden Gate Park and its institutions. The current closure is for those who live close enough, have the money to pay for parking, or are able bodied enough to travel on foot or bicycle. We need to go back to the compromise that was struck and reopen JFK as it was before the pandemic!

Richard Koch

Sent From Linda Lee to the Board of Supervisors on 2/20/2022 6:32:09 AM

Dear Board of Supervisors,

Subject: Golden Gate Park

All families from around the City deserve access to Golden Gate Park. We must reopen JFK Drive to make access to Golden Gate Park a reality. Not all can take public transportation or walk/bike to Golden Gate Park. Access isn't the same for everybody! JFK Drive should be open at least partially for car traffic.

Linda Lee

Sent From Peter Mandell to the Board of Supervisors on 2/20/2022 6:30:52 AM

Dear Board of Supervisors,

Subject: JFK

Ableism and gatekeeping have no place in San Francisco. The current closure of JFK Drive is unfortunately both of those things. The time for 'close first, ask questions later' is over. It is time to revert back to the compromise that was struck over a decade ago and restore access for all to Golden Gate Park.

Peter Mandell

Sent From deborah kent to the Board of Supervisors on 2/20/2022 6:24:06 AM

Dear Board of Supervisors,

Subject: Golden Gate Park

All families from around the City deserve access to Golden Gate Park. We must reopen JFK Drive to make access to Golden Gate Park a reality. Not all can take public transportation or walk/bike to Golden Gate Park. Access isn't the same for everybody! JFK Drive should be open like it was pre-pandemic.

deborah kent

Sent From Catherine Dodd to the Board of Supervisors on 2/20/2022 6:14:05 AM

Dear Board of Supervisors,

Subject: Golden Gate Park

Older people who can't walk far should be able to drive through GG Park. All families from around the City deserve access to Golden Gate Park. We must reopen JFK Drive to make access to Golden Gate Park a reality. Not all can take public transportation especially since it is so unsafe. Not everyone can ride bikes or walk to Golden Gate Park. Access isn't the same for everybody! JFK Drive should be open like it was pre-pandemic.

Catherine Dodd

Sent From Sandra Lopez to the Board of Supervisors on 2/20/2022 6:07:04 AM

Dear Board of Supervisors,

Subject: Reopen JFK

San Franciscans of all ages and abilities love Golden Gate Park. We all need access to the Park! JFK Drive should be reopened to the way it was before COVID.

Sandra Lopez

Sent From William Neely to the Board of Supervisors on 2/20/2022 6:05:46 AM

Dear Board of Supervisors,

Subject: JFK drive

A compromise for John F. Kennedy Drive was reached in 2007 that allowed all users of Golden Gate Park to share the roads. It is time to reopen JFK Drive back to the way it was before COVID. The select few that are the most vocal are doing us all a disservice that want a reasonable compromise. Please reopen JFK Drive like it was before COVID!

William Neely

Sent From Tom Wishing to the Board of Supervisors on 2/20/2022 6:00:14 AM

Dear Board of Supervisors,

Subject: Reopen JFK Drive

I fully support bicyclist and pedestrian safety. That's why I am asking you to reopen JFK Drive to how it was before COVID. It is closed all Sundays and half of the Saturdays every year, with ample bike lanes and pedestrian walkways each day of the week. We need to balance equity AND safety!

Tom Wishing

Sent From Charles Swenson to the Board of Supervisors on 2/20/2022 5:59:45 AM

Dear Board of Supervisors,

Subject: JFK

Ableism and gatekeeping have no place in San Francisco. The current closure of JFK Drive is unfortunately both of those things. The time for 'close first, ask questions later' is over. It is time to revert back to the compromise that was struck over a decade ago and restore access for all to Golden Gate Park.

Charles Swenson

Sent From WILFRED FONG to the Board of Supervisors on 2/20/2022 5:59:24 AM

Dear Board of Supervisors,

Subject: Support a JFK Drive compromise!

I support a Golden Gate Park that is accessible to everyone. We all agree that bicyclists and pedestrians should have access to Golden Gate Park, but we need to balance that with access for everyone else. I urge you to restore access to Golden Gate Park as it was before the pandemic.

WILFRED FONG

Sent From Paul Landucci to the Board of Supervisors on 2/20/2022 5:58:44 AM

Dear Board of Supervisors,

Subject: Support a JFK Drive compromise!

I support a Golden Gate Park that is accessible to everyone. We all agree that bicyclists and pedestrians should have access to Golden Gate Park, but we need to balance that with access for everyone else. I urge you to restore access to Golden Gate Park as it was before the pandemic.

Paul Landucci

Sent From Roberta McLaughlin to the Board of Supervisors on 2/20/2022 5:58:08 AM

Dear Board of Supervisors,

Subject: JFK

A compromise for John F. Kennedy Drive was reached in 2007 that allowed all users of Golden Gate Park to share the roads. It is time to reopen JFK Drive back to the way it was before COVID. The select few that are the most vocal are doing us all a disservice that want a reasonable compromise. Please reopen JFK Drive like it was before COVID!

Roberta McLaughlin

Sent From Tara Donohue to the Board of Supervisors on 2/20/2022 5:56:20 AM

Dear Board of Supervisors,

Subject: Golden Gate Park

All families from around the City deserve access to Golden Gate Park. We must reopen JFK Drive to make access to Golden Gate Park a reality. Not all can take public transportation or walk/bike to Golden Gate Park. Access isn't the same for everybody! JFK Drive should be open like it was pre-pandemic.

Tara Donohue

Sent From Michelle Mammini to the Board of Supervisors on 2/20/2022 5:52:33 AM

Dear Board of Supervisors,

Subject: JFKAs

A compromise for John F. Kennedy Drive was reached in 2007 that allowed all users of Golden Gate Park to share the roads. It is time to reopen JFK Drive back to the way it was before COVID. The select few that are the most vocal are doing us all a disservice that want a reasonable compromise. Please reopen JFK Drive like it was before COVID!

Michelle Mammini

Sent From M Canter to the Board of Supervisors on 2/20/2022 5:48:11 AM

Dear Board of Supervisors,

Subject: Reopen JFK Drive

I fully support bicyclist and pedestrian safety. That's why I am asking you to reopen JFK Drive to how it was before COVID. It is closed all Sundays and half of the Saturdays every year, with ample bike lanes and pedestrian walkways each day of the week. We need to balance equity AND safety!

M Canter

Sent From Marie Hurabiell to the Board of Supervisors on 2/20/2022 5:45:06 AM

Dear Board of Supervisors,

Subject: Support a JFK Drive compromise! Re-Open JFK Drive!!

I support a Golden Gate Park that is accessible to everyone. We all agree that bicyclists and pedestrians should have access to Golden Gate Park, but we need to balance that with access for everyone else. I urge you to restore access to Golden Gate Park as it was before the pandemic.

Marie Hurabiell

Sent From Patrick McCanta to the Board of Supervisors on 2/20/2022 5:37:27 AM

Dear Board of Supervisors,

Subject: Golden Gate Park

All families from around the City deserve access to Golden Gate Park. We must reopen JFK Drive to make access to Golden Gate Park a reality. Not all can take public transportation or walk/bike to Golden Gate Park. Access isn't the same for everybody! JFK Drive should be open like it was pre-pandemic.

Patrick McCanta

Sent From Alexander Labunsky to the Board of Supervisors on 2/20/2022 5:35:07 AM

Dear Board of Supervisors,

Subject: Golden Gate Park

All families from around the City deserve access to Golden Gate Park. We must reopen JFK Drive to make access to Golden Gate Park a reality. Not all can take public transportation or walk/bike to Golden Gate Park. Access isn't the same for everybody! JFK Drive should be open like it was pre-pandemic.

Alexander Labunsky

Sent From Wendy Caponi to the Board of Supervisors on 2/20/2022 5:33:13 AM

Dear Board of Supervisors,

Subject: Please reopen JFK Drive

I urge you to support returning John F. Kennedy Drive to its pre-COVID conditions, with all roadways open to vehicle traffic and street closures on Sundays, holidays, and some Saturdays. I haven't been able to enjoy Golden Gate Park with JFK Drive closed 24/7. Everyone should be able to access Golden Gate Park. We need your voice on this issue!

Wendy Caponi

Sent From Carey Chin to the Board of Supervisors on 2/20/2022 5:25:14 AM

Dear Board of Supervisors,

Subject: JFK Drive

The 24/7 closure of JFK drive has left many people unable to access Golden Gate Park and its institutions. The current closure is for those who live close enough, have the money to pay for parking, or are able bodied enough to travel on foot or bicycle. We need to go back to the compromise that was struck and reopen JFK as it was before the pandemic!

Carey Chin

Sent From Yuen Man Potasz to the Board of Supervisors on 2/20/2022 5:24:34 AM

Dear Board of Supervisors,

Subject: JFK

A compromise for John F. Kennedy Drive was reached in 2007 that allowed all users of Golden Gate Park to share the roads. It is time to reopen JFK Drive back to the way it was before COVID. The select few that are the most vocal are doing us all a disservice that want a reasonable compromise. Please reopen JFK Drive like it was before COVID!

Yuen Man Potasz

Sent From Lily Remennik to the Board of Supervisors on 2/20/2022 5:18:19 AM

Dear Board of Supervisors,

Subject: JFK Drive

The 24/7 closure of JFK drive has left many people unable to access Golden Gate Park and its institutions. The current closure is for those who live close enough, have the money to pay for parking, or are able bodied enough to travel on foot or bicycle. We need to go back to the compromise that was struck and reopen JFK as it was before the pandemic!

Lily Remennik

Sent From Rita Hock to the Board of Supervisors on 2/20/2022 5:17:08 AM

Dear Board of Supervisors,

Subject: JFK

A compromise for John F. Kennedy Drive was reached in 2007 that allowed all users of Golden Gate Park to share the roads. It is time to reopen JFK Drive back to the way it was before COVID. The select few that are the most vocal are doing us all a disservice that want a reasonable compromise. Please reopen JFK Drive like it was before COVID!

Rita Hock

Sent From Brian Danforth to the Board of Supervisors on 2/20/2022 5:08:57 AM

Dear Board of Supervisors,

Subject: JFK

A compromise for John F. Kennedy Drive was reached in 2007 that allowed all users of Golden Gate Park to share the roads. It is time to reopen JFK Drive back to the way it was before COVID. The select few that are the most vocal are doing us all a disservice that want a reasonable compromise. Please reopen JFK Drive like it was before COVID!

Brian Danforth

Sent From Carolyn Lucas to the Board of Supervisors on 2/20/2022 5:04:22 AM

Dear Board of Supervisors,

Subject: JFK Drive

The current closure of JFK Drive severely impacts people with disabilities, seniors, and communities not directly neighboring Golden Gate Park. As we emerge from COVID, it's time to reopen JFK Drive. Golden Gate Park belongs to the people of San Francisco, not just a few! I strongly encourage you to support JFK Drive returning to the conditions pre-COVID, with all roadways open to vehicle traffic. I would support a compromise to close a portion of JFK Drive on Sundays only.

Carolyn Lucas

Sent From Gerald Crump to the Board of Supervisors on 2/20/2022 5:03:10 AM

Dear Board of Supervisors,

Subject: JFK Drive

The current closure of JFK Drive severely impacts people with disabilities, seniors, and communities not directly neighboring Golden Gate Park. As we emerge from COVID, it's time to reopen JFK Drive. Golden Gate Park belongs to the people of San Francisco, not just a few. I strongly encourage you to support JFK Drive returning to the conditions pre-COVID, with all roadways open to vehicle traffic and street closures on Sundays, holidays and Saturdays, 6 months of the year.

Gerald Crump

Sent From Melody Gannon to the Board of Supervisors on 2/20/2022 5:00:57 AM

Dear Board of Supervisors,

Subject: Please reopen JFK Drive

I urge you to support returning John F. Kennedy Drive to its pre-COVID conditions, with all roadways open to vehicle traffic and street closures on Sundays, holidays, and some Saturdays. I haven't been able to enjoy Golden Gate Park with JFK Drive closed 24/7. Everyone should be able to access Golden Gate Park. We need your voice on this issue!

Melody Gannon

Sent From MaryBeth Limpert to the Board of Supervisors on 2/20/2022 4:56:21 AM

Dear Board of Supervisors,

Subject: JFK Drive

The 24/7 closure of JFK drive has left many people unable to access Golden Gate Park and its institutions. The current closure is for those who live close enough, have the money to pay for parking, or are able bodied enough to travel on foot or bicycle. We need to go back to the compromise that was struck and reopen JFK as it was before the pandemic!

MaryBeth Limpert

Sent From Igor Smirnov to the Board of Supervisors on 2/20/2022 4:51:15 AM

Dear Board of Supervisors,

Subject: Golden Gate Park

It's time for John F. Kennedy Drive to reopen. Golden Gate Park is a critical open space that everyone should be able to visit. I urge you to support JFK Drive returning to the conditions pre-COVID, with all roadways open to vehicle traffic and street closures on Sundays and some Saturdays as it was before

Igor Smirnov

Sent From M. Fenech to the Board of Supervisors on 2/20/2022 4:50:47 AM

Dear Board of Supervisors,

Subject: Golden Gate Park

All families from around the City deserve access to Golden Gate Park. We must reopen JFK Drive to make access to Golden Gate Park a reality. Not all can take public transportation or walk/bike to Golden Gate Park. Access isn't the same for everybody! JFK Drive should be open like it was pre-pandemic.

M. Fenech

Sent From Michelle Cove to the Board of Supervisors on 2/20/2022 4:47:57 AM

Dear Board of Supervisors,

Subject: Reopen JFK Drive

I fully support bicyclist and pedestrian safety. That's why I am asking you to reopen JFK Drive to how it was before COVID. It is closed all Sundays and half of the Saturdays every year, with ample bike lanes and pedestrian walkways each day of the week. We need to balance equity AND safety!

Michelle Cove

Sent From Michael Candelaria to the Board of Supervisors on 2/20/2022 4:45:11 AM

Dear Board of Supervisors,

Subject: JFK Drive Reopening

Ableism and gatekeeping have no place in San Francisco. The current closure of JFK Drive is unfortunately both of those things. The time for 'close first, ask questions later' is over. It is time to revert back to the compromise that was struck over a decade ago and restore access for all to Golden Gate Park.

Michael Candelaria

Sent From Michael Winder to the Board of Supervisors on 2/20/2022 4:40:37 AM

Dear Board of Supervisors,

Subject: Golden Gate Park

All families from around the City deserve access to Golden Gate Park. We must reopen JFK Drive to make access to Golden Gate Park a reality. Not all can take public transportation or walk/bike to Golden Gate Park. Access isn't the same for everybody! JFK Drive should be open like it was pre-pandemic.

Michael Winder

Sent From Michelle Martinez to the Board of Supervisors on 2/20/2022 4:38:04 AM

Dear Board of Supervisors,

Subject: JFK

Ableism and gatekeeping have no place in San Francisco. The current closure of JFK Drive is unfortunately both of those things. The time for 'close first, ask questions later' is over. It is time to revert back to the compromise that was struck over a decade ago and restore access for all to Golden Gate Park.

Michelle Martinez

Sent From Rita Connolly to the Board of Supervisors on 2/20/2022 4:33:40 AM

Dear Board of Supervisors,

Subject: Golden Gate Park

It's time for John F. Kennedy Drive to reopen. Golden Gate Park is a critical open space that everyone should be able to visit. I urge you to support JFK Drive returning to the conditions pre-COVID, with all roadways open to vehicle traffic and street closures on Sundays and some Saturdays as it was before

Rita Connolly

Sent From Regina Wong to the Board of Supervisors on 2/20/2022 4:29:41 AM

Dear Board of Supervisors,

Subject: Golden Gate Park

It's time for John F. Kennedy Drive to reopen. Golden Gate Park is a critical open space that everyone should be able to visit. I urge you to support JFK Drive returning to the conditions pre-COVID, with all roadways open to vehicle traffic and street closures on Sundays and some Saturdays as it was before

Regina Wong

Sent From John Burket to the Board of Supervisors on 2/20/2022 4:27:16 AM

Dear Board of Supervisors,

Subject: Reopen JFK

San Franciscans of all ages and abilities love Golden Gate Park. We all need access to the Park! JFK Drive should be reopened to the way it was before COVID.

John Burket

Sent From Joe Wittenbrook to the Board of Supervisors on 2/20/2022 4:24:03 AM

Dear Board of Supervisors,

Subject: Golden Gate Park

All families from around the City deserve access to Golden Gate Park. We must reopen JFK Drive to make access to Golden Gate Park a reality. Not all can take public transportation or walk/bike to Golden Gate Park. Access isn't the same for everybody! JFK Drive should be open like it was pre-pandemic.

Joe Wittenbrook

Sent From R. Zierikzee to the Board of Supervisors on 2/20/2022 4:19:37 AM

Dear Board of Supervisors,

Subject: Reopen JFK Drive

I fully support bicyclist and pedestrian safety. That's why I am asking you to reopen JFK Drive to how it was before COVID. It is closed all Sundays and half of the Saturdays every year, with ample bike lanes and pedestrian walkways each day of the week. We need to balance equity AND safety!

R. Zierikzee

Sent From Maria Lenhart to the Board of Supervisors on 2/20/2022 4:17:14 AM

Dear Board of Supervisors,

Subject: Reopen JFK

San Franciscans of all ages and abilities love Golden Gate Park. We all need access to the Park! JFK Drive should be reopened to the way it was before COVID.

Maria Lenhart

Sent From Amber Mertz to the Board of Supervisors on 2/20/2022 4:14:27 AM

Dear Board of Supervisors,

Subject: JFK

A compromise for John F. Kennedy Drive was reached in 2007 that allowed all users of Golden Gate Park to share the roads. It is time to reopen JFK Drive back to the way it was before COVID. The select few that are the most vocal are doing us all a disservice that want a reasonable compromise. Please reopen JFK Drive like it was before COVID!

Amber Mertz

Sent From William D Ross to the Board of Supervisors on 2/20/2022 3:59:32 AM

Dear Board of Supervisors,

Subject: JFK

Ableism and gatekeeping have no place in San Francisco. The current closure of JFK Drive is unfortunately both of those things. The time for 'close first, ask questions later' is over. It is time to revert back to the compromise that was struck over a decade ago and restore access for all to Golden Gate Park.

William D Ross

Sent From Alvaro schor to the Board of Supervisors on 2/20/2022 3:42:51 AM

Dear Board of Supervisors,

Subject: Support a JFK Drive compromise!

I support a Golden Gate Park that is accessible to everyone. We all agree that bicyclists and pedestrians should have access to Golden Gate Park, but we need to balance that with access for everyone else. I urge you to restore access to Golden Gate Park as it was before the pandemic.

Alvaro schor

Sent From PHYLLIS ANN SIEBER to the Board of Supervisors on 2/20/2022 3:41:54 AM

Dear Board of Supervisors,

Subject: Support a JFK Drive compromise!

I support a Golden Gate Park that is accessible to everyone. We all agree that bicyclists and pedestrians should have access to Golden Gate Park, but we need to balance that with access for everyone else. I urge you to restore access to Golden Gate Park as it was before the pandemic.

PHYLLIS ANN SIEBER

Sent From Colleen Wong to the Board of Supervisors on 2/20/2022 3:41:35 AM

Dear Board of Supervisors,

Subject: Golden Gate Park

It's time for John F. Kennedy Drive to reopen. Golden Gate Park is a critical open space that everyone should be able to visit. I urge you to support JFK Drive returning to the conditions pre-COVID, with all roadways open to vehicle traffic and street closures on Sundays and some Saturdays as it was before. I come into to the city to take my mom(lives on California street) to the park. It is hard to take her to places to walk and have access as she is 92. She loves the park and so do I.

Colleen Wong

Sent From Patricia La Sala to the Board of Supervisors on 2/20/2022 3:39:50 AM

Dear Board of Supervisors,

Subject: JFK

Ableism and gatekeeping have no place in San Francisco. The current closure of JFK Drive is unfortunately both of those things. The time for 'close first, ask questions later' is over. It is time to revert back to the compromise that was struck over a decade ago and restore access for all to Golden Gate Park..

Patricia La Sala

Sent From Joe Thom to the Board of Supervisors on 2/20/2022 3:37:34 AM

Dear Board of Supervisors,

Subject: Reopen JFK

San Franciscans of all ages and abilities love Golden Gate Park. We all need access to the Park! JFK Drive should be reopened to the way it was before COVID.

Joe Thom

Sent From David Williams to the Board of Supervisors on 2/20/2022 3:37:33 AM

Dear Board of Supervisors,

Subject: Reopen JFK Drive

I fully support bicyclist and pedestrian safety. That's why I am asking you to reopen JFK Drive to how it was before COVID. It is closed all Sundays and half of the Saturdays every year, with ample bike lanes and pedestrian walkways each day of the week. We need to balance equity AND safety!

David Williams

Sent From Elizabeth Fox to the Board of Supervisors on 2/20/2022 3:34:49 AM

Dear Board of Supervisors,

Subject: Please reopen JFK Drive

I urge you to support returning John F. Kennedy Drive to its pre-COVID conditions, with all roadways open to vehicle traffic and street closures on Sundays, holidays, and some Saturdays. I haven't been able to enjoy Golden Gate Park with JFK Drive closed 24/7. Everyone should be able to access Golden Gate Park. We need your voice on this issue!

Elizabeth Fox

Sent From Sama Meshel to the Board of Supervisors on 2/20/2022 3:27:13 AM

Dear Board of Supervisors,

Subject: Golden Gate Park

All families from around the City deserve access to Golden Gate Park. We must reopen JFK Drive to make access to Golden Gate Park a reality. Not all can take public transportation or walk/bike to Golden Gate Park. Access isn't the same for everybody! JFK Drive should be open like it was pre-pandemic.

Sama Meshel

Sent From Joseph Cox to the Board of Supervisors on 2/20/2022 3:26:35 AM

Dear Board of Supervisors,

Subject: Golden Gate Park

All families from around the City deserve access to Golden Gate Park. We must reopen JFK Drive to make access to Golden Gate Park a reality. Not all can take public transportation or walk/bike to Golden Gate Park. Access isn't the same for everybody! JFK Drive should be open like it was pre-pandemic.

Joseph Cox

Sent From Lucille Fukuda to the Board of Supervisors on 2/20/2022 3:17:30 AM

Dear Board of Supervisors,

Subject: JFK

A compromise for John F. Kennedy Drive was reached in 2007 that allowed all users of Golden Gate Park to share the roads. It is time to reopen JFK Drive back to the way it was before COVID. The select few that are the most vocal are doing us all a disservice that want a reasonable compromise. Please reopen JFK Drive like it was before COVID!

Lucille Fukuda

Sent From Sandra Lynnette Jones to the Board of Supervisors on 2/20/2022 3:16:19 AM

Dear Board of Supervisors,

Subject: JFK Drive

The current closure of JFK Drive severely impacts people with disabilities, seniors, and communities not directly neighboring Golden Gate Park. As we emerge from COVID, it's time to reopen JFK Drive. Golden Gate Park belongs to the people of San Francisco, not just a few. I strongly encourage you to support JFK Drive returning to the conditions pre-COVID, with all roadways open to vehicle traffic and street closures on Sundays, holidays and Saturdays, 6 months of the year.

Sandra Lynnette Jones

Sent From Robert Larsen to the Board of Supervisors on 2/20/2022 3:14:38 AM

Dear Board of Supervisors,

Subject: JFK Drive

The current closure of JFK Drive severely impacts people with disabilities, seniors, and communities not directly neighboring Golden Gate Park. As we emerge from COVID, it's time to reopen JFK Drive. Golden Gate Park belongs to the people of San Francisco, not just a few. I strongly encourage you to support JFK Drive returning to the conditions pre-COVID, with all roadways open to vehicle traffic and street closures on Sundays, holidays and Saturdays, 6 months of the year.

Robert Larsen

Sent From Tamie DUPRAS to the Board of Supervisors on 2/20/2022 3:12:27 AM

Dear Board of Supervisors,

Subject: Support a JFK Drive compromise!

I support a Golden Gate Park that is accessible to everyone. We all agree that bicyclists and pedestrians should have access to Golden Gate Park, but we need to balance that with access for everyone else. I urge you to restore access to Golden Gate Park as it was before the pandemic.

Tamie DUPRAS

Sent From James Kiely to the Board of Supervisors on 2/20/2022 3:10:32 AM

Dear Board of Supervisors,

Subject: Reopen JFK Drive

I fully support bicyclist and pedestrian safety. That's why I am asking you to reopen JFK Drive to how it was before COVID. It is closed all Sundays and half of the Saturdays every year, with ample bike lanes and pedestrian walkways each day of the week. We need to balance equity AND safety!

James Kiely

Sent From Ruth Leach to the Board of Supervisors on 2/20/2022 3:04:01 AM

Dear Board of Supervisors,

Subject: Please reopen JFK Drive

I urge you to support returning John F. Kennedy Drive to its pre-COVID conditions, with all roadways open to vehicle traffic and street closures on Sundays, holidays, and some Saturdays. I haven't been able to enjoy Golden Gate Park with JFK Drive closed 24/7. Everyone should be able to access Golden Gate Park. We need your voice on this issue!

Ruth Leach

Sent From Leigh Johnston to the Board of Supervisors on 2/20/2022 3:03:13 AM

Dear Board of Supervisors,

Subject: Support a JFK Drive compromise!

I support a Golden Gate Park that is accessible to everyone. We all agree that bicyclists and pedestrians should have access to Golden Gate Park, but we need to balance that with access for everyone else. I urge you to restore access to Golden Gate Park as it was before the pandemic.

Leigh Johnston

Sent From Neal Nuttbrock to the Board of Supervisors on 2/20/2022 2:50:28 AM

Dear Board of Supervisors,

Subject: Reopen JFK Drive

I fully support bicyclist and pedestrian safety. That's why I am asking you to reopen JFK Drive to how it was before COVID. It is closed all Sundays and half of the Saturdays every year, with ample bike lanes and pedestrian walkways each day of the week. We need to balance equity AND safety!

Neal Nuttbrock

Sent From Robin Walentynowicz to the Board of Supervisors on 2/20/2022 2:32:43 AM

Dear Board of Supervisors,

Subject: Support a JFK Drive compromise!

I support a Golden Gate Park that is accessible to everyone. We all agree that bicyclists and pedestrians should have access to Golden Gate Park, but we need to balance that with access for everyone else. I urge you to restore access to Golden Gate Park as it was before the pandemic.

Robin Walentynowicz

Sent From Mark Henderson to the Board of Supervisors on 2/20/2022 2:26:33 AM

Dear Board of Supervisors,

Subject: JFK Drive

The current closure of JFK Drive severely impacts people with disabilities, seniors, and communities not directly neighboring Golden Gate Park. As we emerge from COVID, it's time to reopen JFK Drive. Golden Gate Park belongs to the people of San Francisco, not just a few. I strongly encourage you to support JFK Drive returning to the conditions pre-COVID, with all roadways open to vehicle traffic and street closures on Sundays, holidays and Saturdays, 6 months of the year.

Mark Henderson

Sent From Diane Marshall to the Board of Supervisors on 2/20/2022 2:21:02 AM

Dear Board of Supervisors,

Subject: Golden Gate Park

All families from around the City deserve access to Golden Gate Park. We must reopen JFK Drive to make access to Golden Gate Park a reality. Not all can take public transportation or walk/bike to Golden Gate Park. Access isn't the same for everybody! JFK Drive should be open like it was pre-pandemic.

Diane Marshall

Sent From Cassia Brill to the Board of Supervisors on 2/20/2022 2:20:48 AM

Dear Board of Supervisors,

Subject: Reopen JFK Drive

I fully support bicyclist and pedestrian safety. That's why I am asking you to reopen JFK Drive to how it was before COVID. It is closed all Sundays and half of the Saturdays every year, with ample bike lanes and pedestrian walkways each day of the week. We need to balance equity AND safety! People with disabilities are having many difficulties in that park.

Cassia Brill

Sent From Richard Galbraith to the Board of Supervisors on 2/20/2022 2:19:24 AM

Dear Board of Supervisors,

Subject: Please reopen JFK Drive

I urge you to support returning John F. Kennedy Drive to its pre-COVID conditions, with all roadways open to vehicle traffic and street closures on Sundays, holidays, and some Saturdays. I haven't been able to enjoy Golden Gate Park with JFK Drive closed 24/7. Everyone should be able to access Golden Gate Park. We need your voice on this issue!

Richard Galbraith

Sent From Martha Arbouex to the Board of Supervisors on 2/20/2022 2:17:44 AM

Dear Board of Supervisors,

Subject: Golden Gate Park

It's time for John F. Kennedy Drive to reopen. Golden Gate Park is a critical open space that everyone should be able to visit. I urge you to support JFK Drive returning to the conditions pre-COVID, with all roadways open to vehicle traffic and street closures on Sundays and some Saturdays as it was before

Martha Arbouex

Sent From Carol Gould to the Board of Supervisors on 2/20/2022 2:04:21 AM

Dear Board of Supervisors,

Subject: JFK Drive

The current closure of JFK Drive severely impacts people with disabilities, seniors, and communities not directly neighboring Golden Gate Park. As we emerge from COVID, it's time to reopen JFK Drive. Golden Gate Park belongs to the people of San Francisco, not just a few. My good friend is a volunteer at the Dahlia Dell, one of the most beautiful spots in the Park. She is over 80 years old, as are many of her fellow volunteers. They have bulky equipment they use to tend the garden, and can't lug it from wherever they can park, which is usually at least half a mile or more from the Dell. This is ridiculous and needs to be addressed. Many of the volunteers in the Park are retired people who may have mobility issues. I strongly encourage you to support JFK Drive returning to the conditions pre-COVID, with all roadways open to vehicle traffic and street closures on Sundays, holidays and Saturdays, 6 months of the year.

Carol Gould

Sent From ELIZABETH NAYLOR to the Board of Supervisors on 2/20/2022 1:52:19 AM

Dear Board of Supervisors,

Subject: JFK Drive

The 24/7 closure of JFK drive has left many people unable to access Golden Gate Park and its institutions. The current closure is for those who live close enough, have the money to pay for parking, or are able bodied enough to travel on foot or bicycle. We need to go back to the compromise that was struck and reopen JFK as it was before the pandemic!

ELIZABETH NAYLOR

Sent From Elaine Low to the Board of Supervisors on 2/20/2022 1:51:11 AM

Dear Board of Supervisors,

Subject: Please reopen JFK Drive

I urge you to support returning John F. Kennedy Drive to its pre-COVID conditions, with all roadways open to vehicle traffic and street closures on Sundays, holidays, and some Saturdays. I haven't been able to enjoy Golden Gate Park with JFK Drive closed 24/7. Everyone should be able to access Golden Gate Park. We need your voice on this issue!

Elaine Low

Sent From Judith Berkowitz to the Board of Supervisors on 2/20/2022 1:51:07 AM

Dear Board of Supervisors,

Subject: Golden Gate Park

All families from around the City deserve access to Golden Gate Park. We must reopen JFK Drive to make access to Golden Gate Park a reality. Not all can take public transportation or walk/bike to Golden Gate Park. Access isn't the same for everybody! JFK Drive should be open like it was pre-pandemic. Thank you.

Judith Berkowitz

Sent From Dakota Millwee to the Board of Supervisors on 2/20/2022 1:49:11 AM

Dear Board of Supervisors,

Subject: Reopen JFK Drive

I fully support bicyclist and pedestrian safety. That's why I am asking you to reopen JFK Drive to how it was before COVID. It is closed all Sundays and half of the Saturdays every year, with ample bike lanes and pedestrian walkways each day of the week. We need to balance equity AND safety!

Dakota Millwee

Sent From Corazon Baron to the Board of Supervisors on 2/20/2022 1:46:43 AM

Dear Board of Supervisors,

Subject: Golden Gate Park

All families from around the City deserve access to Golden Gate Park. We must reopen JFK Drive to make access to Golden Gate Park a reality. Not all can take public transportation or walk/bike to Golden Gate Park. Access isn't the same for everybody! JFK Drive should be open like it was pre-pandemic.

Corazon Baron

Sent From John Azevedo to the Board of Supervisors on 2/20/2022 1:38:25 AM

Dear Board of Supervisors,

Subject: JFK

Ableism and gatekeeping have no place in San Francisco. The current closure of JFK Drive is unfortunately both of those things. The time for 'close first, ask questions later' is over. It is time to revert back to the compromise that was struck over a decade ago and restore access for all to Golden Gate Park.

John Azevedo

Sent From Ruben Nunez to the Board of Supervisors on 2/20/2022 1:35:57 AM

Dear Board of Supervisors,

Subject: Please reopen JFK Drive

I urge you to support returning John F. Kennedy Drive to its pre-COVID conditions, with all roadways open to vehicle traffic and street closures on Sundays, holidays, and some Saturdays. I haven't been able to enjoy Golden Gate Park with JFK Drive closed 24/7. Everyone should be able to access Golden Gate Park. We need your voice on this issue!

Ruben Nunez

Sent From Greg Syler to the Board of Supervisors on 2/20/2022 1:30:49 AM

Dear Board of Supervisors,

Subject: JFK

Ableism and gatekeeping have no place in San Francisco. The current closure of JFK Drive is unfortunately both of those things. The time for 'close first, ask questions later' is over. It is time to revert back to the compromise that was struck over a decade ago and restore access for all to Golden Gate Park.

Greg Syler

Sent From JOHN GARCIA to the Board of Supervisors on 2/20/2022 1:24:13 AM

Dear Board of Supervisors,

Subject: Golden Gate Park

It's time for John F. Kennedy Drive to reopen. Golden Gate Park is a critical open space that everyone should be able to visit. I urge you to support JFK Drive returning to the conditions pre-COVID, with all roadways open to vehicle traffic and street closures on Sundays and some Saturdays as it was before

JOHN GARCIA

Sent From Peter Mueller to the Board of Supervisors on 2/20/2022 1:21:28 AM

Dear Board of Supervisors,

Subject: Please reopen JFK Drive

I urge you to support returning John F. Kennedy Drive to its pre-COVID conditions, with all roadways open to vehicle traffic and street closures on Sundays, holidays, and some Saturdays. I haven't been able to enjoy Golden Gate Park with JFK Drive closed 24/7. Everyone should be able to access Golden Gate Park. We need your voice on this issue!

Peter Mueller

Sent From Myrna Yee to the Board of Supervisors on 2/20/2022 1:09:44 AM

Dear Board of Supervisors,

Subject: JFK

A compromise for John F. Kennedy Drive was reached in 2007 that allowed all users of Golden Gate Park to share the roads. It is time to reopen JFK Drive back to the way it was before COVID. The select few that are the most vocal are doing us all a disservice that want a reasonable compromise. Please reopen JFK Drive like it was before COVID!

Myrna Yee

Sent From Sharon Wood to the Board of Supervisors on 2/20/2022 1:06:03 AM

Dear Board of Supervisors,

Subject: JFK Drive

I'm a senior and can't ride a bike due to back problems. I'd been looking forward to more frequent museum and GG Park visits now that I don't work full-time. I can't always take a lengthy walk before the lengthy walks I take within the museums, the arboretum and nearby areas. Golden Gate Park is and should be for everyone. The 24/7 closure of JFK drive has left many people unable to access Golden Gate Park and its institutions. The current closure is for those who live close enough, have the money to pay for parking, or are able bodied enough to travel on foot or bicycle. We need to go back to the compromise that was struck and reopen JFK as it was before the pandemic!

Sharon Wood

Sent From Angela F Lucas to the Board of Supervisors on 2/20/2022 1:05:45 AM

Dear Board of Supervisors,

Subject: JFK

Ableism and gatekeeping have no place in San Francisco. The current closure of JFK Drive is unfortunately both of those things. The time for 'close first, ask questions later' is over. It is time to revert back to the compromise that was struck over a decade ago and restore access for all to Golden Gate Park.

Angela F Lucas

Sent From John Kiernan to the Board of Supervisors on 2/20/2022 12:59:37 AM

Dear Board of Supervisors,

Subject: JFK Drive

The current closure of JFK Drive severely impacts people with disabilities, seniors, and communities not directly neighboring Golden Gate Park. As we emerge from COVID, it's time to reopen JFK Drive. Golden Gate Park belongs to the people of San Francisco, not just a few. I strongly encourage you to support JFK Drive returning to the conditions pre-COVID, with all roadways open to vehicle traffic and street closures on Sundays, holidays and Saturdays, 6 months of the year.

John Kiernan

Sent From Pat Asturias to the Board of Supervisors on 2/20/2022 12:58:09 AM

Dear Board of Supervisors,

Subject: JFK Drive

The 24/7 closure of JFK drive has left many people unable to access Golden Gate Park and its institutions. The current closure is for those who live close enough, have the money to pay for parking, or are able bodied enough to travel on foot or bicycle. We need to go back to the compromise that was struck and reopen JFK as it was before the pandemic!

Pat Asturias

Sent From Joanne Lee to the Board of Supervisors on 2/20/2022 12:35:34 AM

Dear Board of Supervisors,

Subject: JFK

A compromise for John F. Kennedy Drive was reached in 2007 that allowed all users of Golden Gate Park to share the roads. It is time to reopen JFK Drive back to the way it was before COVID. The select few that are the most vocal are doing us all a disservice that want a reasonable compromise. Please reopen JFK Drive like it was before COVID!

Joanne Lee

Sent From Chad Folkers to the Board of Supervisors on 2/20/2022 12:35:19 AM

Dear Board of Supervisors,

Subject: JFK

A compromise for John F. Kennedy Drive was reached in 2007 that allowed all users of Golden Gate Park to share the roads. It is time to reopen JFK Drive back to the way it was before COVID. The select few that are the most vocal are doing us all a disservice that want a reasonable compromise. Please reopen JFK Drive like it was before COVID!

Chad Folkers

Sent From Marco Josepho to the Board of Supervisors on 2/20/2022 12:32:43 AM

Dear Board of Supervisors,

Subject: Please reopen JFK Drive

I urge you to support returning John F. Kennedy Drive to its pre-COVID conditions, with all roadways open to vehicle traffic and street closures on Sundays, holidays, and some Saturdays. I haven't been able to enjoy Golden Gate Park with JFK Drive closed 24/7. Everyone should be able to access Golden Gate Park. We need your voice on this issue!

Marco Josepho

Sent From Christopher DiPrima to the Board of Supervisors on 2/20/2022 12:26:29 AM

Dear Board of Supervisors,

Subject: JFK Drive

The 24/7 closure of JFK drive has left many people unable to access Golden Gate Park and its institutions. The current closure is for those who live close enough, have the money to pay for parking, or are able bodied enough to travel on foot or bicycle. We need to go back to the compromise that was struck and reopen JFK as it was before the pandemic!

Christopher DiPrima

Sent From Tim Wolfred to the Board of Supervisors on 2/20/2022 12:24:36 AM

Dear Board of Supervisors,

Subject: Reopen JFK Drive

I fully support bicyclist and pedestrian safety. That's why I am asking you to reopen JFK Drive to how it was before COVID. It is closed all Sundays and half of the Saturdays every year, with ample bike lanes and pedestrian walkways each day of the week. We need to balance equity AND safety!

Tim Wolfred

Sent From Regina Reese to the Board of Supervisors on 2/20/2022 12:23:11 AM

Dear Board of Supervisors,

Subject: JFK

Ableism and gatekeeping have no place in San Francisco. The current closure of JFK Drive is unfortunately both of those things. The time for 'close first, ask questions later' is over. It is time to revert back to the compromise that was struck over a decade ago and restore access for all to Golden Gate Park.

Regina Reese

Sent From Jay Hoffman to the Board of Supervisors on 2/20/2022 12:21:43 AM

Dear Board of Supervisors,

Subject: Reopen JFK

San Franciscans of all ages and abilities love Golden Gate Park. We all need access to the Park! JFK Drive should be reopened to the way it was before COVID.

Jay Hoffman

Sent From Wendy Tyndall to the Board of Supervisors on 2/20/2022 12:18:13 AM

Dear Board of Supervisors,

Subject: Golden Gate Park

All families from around the City deserve access to Golden Gate Park. We must reopen JFK Drive to make access to Golden Gate Park a reality. Not all can take public transportation or walk/bike to Golden Gate Park. Access isn't the same for everybody! JFK Drive should be open like it was pre-pandemic.

Wendy Tyndall

Sent From Maureen Francis to the Board of Supervisors on 2/20/2022 12:03:09 AM

Dear Board of Supervisors,

Subject: JFK

Ableism and gatekeeping have no place in San Francisco. The current closure of JFK Drive is unfortunately both of those things. The time for 'close first, ask questions later' is over. It is time to revert back to the compromise that was struck over a decade ago and restore access for all to Golden Gate Park.

Maureen Francis

Sent From Patrick Sorensen to the Board of Supervisors on 2/19/2022 11:42:16 PM

Dear Board of Supervisors,

Subject: Support a JFK Drive compromise!

I support a Golden Gate Park that is accessible to everyone. We all agree that bicyclists and pedestrians should have access to Golden Gate Park, but we need to balance that with access for everyone else. I urge you to restore access to Golden Gate Park as it was before the pandemic.

Patrick Sorensen

Sent From Annegret Sellers to the Board of Supervisors on 2/19/2022 11:41:16 PM

Dear Board of Supervisors,

Subject: Reopen JFK Drive

I fully support bicyclist and pedestrian safety. That's why I am asking you to reopen JFK Drive to how it was before COVID. It is closed all Sundays and half of the Saturdays every year, with ample bike lanes and pedestrian walkways each day of the week. We need to balance equity AND safety!

Annegret Sellers

Sent From Felicia Madriz to the Board of Supervisors on 2/19/2022 11:39:49 PM

Dear Board of Supervisors,

Subject: Golden Gate Park

People with disabilities and limited mobility need to be able to park closer to their destination! It's time for John F. Kennedy Drive to reopen. Golden Gate Park is a critical open space that everyone should be able to visit. I urge you to support JFK Drive returning to the conditions pre-COVID, with all roadways open to vehicle traffic and street closures on Sundays and some Saturdays as it was before

Felicia Madriz

Sent From Alberto Hernandez to the Board of Supervisors on 2/19/2022 11:35:59 PM

Dear Board of Supervisors,

Subject: Reopen JFK

San Franciscans of all ages and abilities love Golden Gate Park. We all need access to the Park! JFK Drive should be reopened to the way it was before COVID.

Alberto Hernandez

Sent From THOMAS CABRERA to the Board of Supervisors on 2/19/2022 11:22:06 PM

Dear Board of Supervisors,

Subject: Reopen JFK

San Franciscans of all ages and abilities love Golden Gate Park. We all need access to the Park! JFK Drive should be reopened to the way it was before COVID.

THOMAS CABRERA

Sent From Ron Blatman to the Board of Supervisors on 2/19/2022 11:20:16 PM

Dear Board of Supervisors,

Subject: Support a JFK Drive compromise!

I support a Golden Gate Park that is accessible to everyone. We all agree that bicyclists and pedestrians should have access to Golden Gate Park, but we need to balance that with access for everyone else. I urge you to restore access to Golden Gate Park as it was before the pandemic.

Ron Blatman

Sent From Katherine Brugnara to the Board of Supervisors on 2/19/2022 11:17:57 PM

Dear Board of Supervisors,

Subject: Golden Gate Park

All families from around the City deserve access to Golden Gate Park. We must reopen JFK Drive to make access to Golden Gate Park a reality. Not all can take public transportation or walk/bike to Golden Gate Park. Access isn't the same for everybody! JFK Drive should be open like it was pre-pandemic.

Katherine Brugnara

Sent From Chris Nichols to the Board of Supervisors on 2/19/2022 11:17:45 PM

Dear Board of Supervisors,

Subject: JFK

Ableism and gatekeeping have no place in San Francisco. The current closure of JFK Drive is unfortunately both of those things. The time for 'close first, ask questions later' is over. It is time to revert back to the compromise that was struck over a decade ago and restore access for all to Golden Gate Park.

Chris Nichols

Sent From Melissa Renati to the Board of Supervisors on 2/19/2022 11:13:47 PM

Dear Board of Supervisors,

Subject: Please reopen JFK Drive

I urge you to support returning John F. Kennedy Drive to its pre-COVID conditions, with all roadways open to vehicle traffic and street closures on Sundays, holidays, and some Saturdays. I haven't been able to enjoy Golden Gate Park with JFK Drive closed 24/7. Everyone should be able to access Golden Gate Park. My husband must drive to the park, then use his cane to walk for exercise. We need your voice on this issue!

Melissa Renati

Sent From Lenore Lamey to the Board of Supervisors on 2/19/2022 11:13:12 PM

Dear Board of Supervisors,

Subject: JFK Drive

The current closure of JFK Drive severely impacts people with disabilities, seniors, and communities not directly neighboring Golden Gate Park. As we emerge from COVID, it's time to reopen JFK Drive. Golden Gate Park belongs to the people of San Francisco, not just a few. I strongly encourage you to support JFK Drive returning to the conditions pre-COVID, with all roadways open to vehicle traffic and street closures on Sundays, holidays and Saturdays, 6 months of the year.

Lenore Lamey

Sent From Bob Kinney to the Board of Supervisors on 2/19/2022 11:11:16 PM

Dear Board of Supervisors,

Subject: Golden Gate Park

It's time for John F. Kennedy Drive to reopen. Golden Gate Park is a critical open space that everyone should be able to visit. I urge you to support JFK Drive returning to the conditions pre-COVID, with all roadways open to vehicle traffic and street closures on Sundays and some Saturdays as it was before

Bob Kinney

Sent From Garrett Chan to the Board of Supervisors on 2/19/2022 11:06:25 PM

Dear Board of Supervisors,

Subject: Golden Gate Park

All families from around the City deserve access to Golden Gate Park. We must reopen JFK Drive to make access to Golden Gate Park a reality. Not all can take public transportation or walk/bike to Golden Gate Park. Access isn't the same for everybody! JFK Drive should be open like it was pre-pandemic.

Garrett Chan

Sent From Steve Wilkerson to the Board of Supervisors on 2/19/2022 11:03:43 PM

Dear Board of Supervisors,

Subject: JFK

A compromise for John F. Kennedy Drive was reached in 2007 that allowed all users of Golden Gate Park to share the roads. It is time to reopen JFK Drive back to the way it was before COVID. The select few that are the most vocal are doing us all a disservice that want a reasonable compromise. Please reopen JFK Drive like it was before COVID!

Steve Wilkerson

Sent From Maire Fleming to the Board of Supervisors on 2/19/2022 10:23:12 PM

Dear Board of Supervisors,

Subject: Support a JFK Drive compromise!

I support a Golden Gate Park that is accessible to everyone. We all agree that bicyclists and pedestrians should have access to Golden Gate Park, but we need to balance that with access for everyone else. I urge you to restore access to Golden Gate Park as it was before the pandemic.

Maire Fleming

Sent From Annie Bedrosian to the Board of Supervisors on 2/19/2022 10:17:47 PM

Dear Board of Supervisors,

Subject: Support a JFK Drive compromise!

I support a Golden Gate Park that is accessible to everyone. We all agree that bicyclists and pedestrians should have access to Golden Gate Park, but we need to balance that with access for everyone else. I urge you to restore access to Golden Gate Park as it was before the pandemic.

Annie Bedrosian

Sent From Rosemary Newton to the Board of Supervisors on 2/19/2022 10:12:46 PM

Dear Board of Supervisors,

Subject: Please reopen JFK Drive

I urge you to support returning John F. Kennedy Drive to its pre-COVID conditions, with all roadways open to vehicle traffic and street closures on Sundays, holidays, and some Saturdays. I haven't been able to enjoy Golden Gate Park with JFK Drive closed 24/7. Everyone should be able to access Golden Gate Park. We need your voice on this issue!

Rosemary Newton

Sent From kathy wiebe to the Board of Supervisors on 2/19/2022 10:06:32 PM

Dear Board of Supervisors,

Subject: Reopen JFK Drive

I fully support bicyclist and pedestrian safety. That's why I am asking you to reopen JFK Drive to how it was before COVID. It is closed all Sundays and half of the Saturdays every year, with ample bike lanes and pedestrian walkways each day of the week. We need to balance equity AND safety!

kathy wiebe

Sent From Helen Gee to the Board of Supervisors on 2/19/2022 9:52:14 PM

Dear Board of Supervisors,

Subject: Reopen JFK Drive

I fully support bicyclist and pedestrian safety. That's why I am asking you to reopen JFK Drive to how it was before COVID. It is closed all Sundays and half of the Saturdays every year, with ample bike lanes and pedestrian walkways each day of the week. We need to balance equity AND safety! The park should be accessible to EVERYONE not just those with a louder voice.

Helen Gee

Sent From Jessica Tanzer to the Board of Supervisors on 2/19/2022 9:51:43 PM

Dear Board of Supervisors,

Subject: Please reopen JFK Drive

I live up on Twin Peaks where the road is closed. I have a movement disorder that is degenerative and a life threatening condition that brings me to the hospital with emergencies, with the road closed, tourists bottleneck at Burnett and Twin Peaks Blvd and we get stuck unable to get out of or in to our neighborhood. The street closures on Page St and other streets that aren't thoroughfares are really lovely but closing Twin Peaks Blvd at Burnett, The Great Highway and JFK in the park are all completely unfair to those of us who have disabilities. I should include not being able to bring folding chairs to Dolores Park. I have been a San Francisco resident for 35 years and I am no longer able to enjoy these four city treasures. Please consider this from an ADA perspective. I urge you to support returning John F. Kennedy Drive to its pre-COVID conditions, with all roadways open to vehicle traffic and street closures on Sundays, holidays, and some Saturdays. I haven't been able to enjoy Golden Gate Park with JFK Drive closed 24/7. Everyone should be able to access Golden Gate Park. We need your voice on this issue!

Jessica Tanzer

Sent From Shirley Wing to the Board of Supervisors on 2/19/2022 9:40:53 PM

Dear Board of Supervisors,

Subject: JFK Drive

The current closure of JFK Drive severely impacts people with disabilities, seniors, and communities not directly neighboring Golden Gate Park. As we emerge from COVID, it's time to reopen JFK Drive. Golden Gate Park belongs to the people of San Francisco, not just a few. I strongly encourage you to support JFK Drive returning to the conditions pre-COVID, with all roadways open to vehicle traffic and street closures on Sundays, holidays and Saturdays, 6 months of the year.

Shirley Wing

Sent From James Parnell to the Board of Supervisors on 2/19/2022 9:39:16 PM

Dear Board of Supervisors,

Subject: JFK Drive

The current closure of JFK Drive severely impacts people with disabilities, seniors, and communities not directly neighboring Golden Gate Park. As we emerge from COVID, it's time to reopen JFK Drive. Golden Gate Park belongs to the people of San Francisco, not just a few. I strongly encourage you to support JFK Drive returning to the conditions pre-COVID, with all roadways open to vehicle traffic and street closures on Sundays, holidays and Saturdays, 6 months of the year.

James Parnell

Sent From Chloe Purdy to the Board of Supervisors on 2/19/2022 9:35:05 PM

Dear Board of Supervisors,

Subject: Golden Gate Park

It's time for John F. Kennedy Drive to reopen. Golden Gate Park is a critical open space that everyone should be able to visit. I have asthma, I can't walk or bike the distances necessary to use the park as it currently is configured. I urge you to support JFK Drive returning to the conditions pre-COVID, with all roadways open to vehicle traffic and street closures on Sundays and some Saturdays as it was before

Chloe Purdy

Sent From Scott Sandine to the Board of Supervisors on 2/19/2022 9:30:40 PM

Dear Board of Supervisors,

Subject: JFK

A compromise for John F. Kennedy Drive was reached in 2007 that allowed all users of Golden Gate Park to share the roads. It is time to reopen JFK Drive back to the way it was before COVID. The select few that are the most vocal are doing us all a disservice that want a reasonable compromise. Please reopen JFK Drive like it was before COVID!

Scott Sandine

Sent From Claire Meisel to the Board of Supervisors on 2/19/2022 9:27:03 PM

Dear Board of Supervisors,

Subject: JFK Drive

The current closure of JFK Drive severely impacts people with disabilities, seniors, and communities not directly neighboring Golden Gate Park. As we emerge from COVID, it's time to reopen JFK Drive. Golden Gate Park belongs to the people of San Francisco, not just a few. I strongly encourage you to support JFK Drive returning to the conditions pre-COVID, with all roadways open to vehicle traffic and street closures on Sundays, holidays and Saturdays, 6 months of the year.

Claire Meisel

Sent From Fred Shevchenko to the Board of Supervisors on 2/19/2022 9:19:42 PM

Dear Board of Supervisors,

Subject: JFK

Ableism and gatekeeping have no place in San Francisco. The current closure of JFK Drive is unfortunately both of those things. The time for 'close first, ask questions later' is over. It is time to revert back to the compromise that was struck over a decade ago and restore access for all to Golden Gate Park.

Fred Shevchenko

Sent From David Marsiano to the Board of Supervisors on 2/19/2022 9:18:00 PM

Dear Board of Supervisors,

Subject: Support a JFK Drive compromise!

I support a Golden Gate Park that is accessible to everyone. We all agree that bicyclists and pedestrians should have access to Golden Gate Park, but we need to balance that with access for everyone else. I urge you to restore access to Golden Gate Park as it was before the pandemic.

David Marsiano

Sent From Tonette Cyprien to the Board of Supervisors on 2/19/2022 9:04:33 PM

Dear Board of Supervisors,

Subject: JFK Drive

The current closure of JFK Drive severely impacts people with disabilities, seniors, and communities not directly neighboring Golden Gate Park. As we emerge from COVID, it's time to reopen JFK Drive. Golden Gate Park belongs to the people of San Francisco, not just a few. I strongly encourage you to support JFK Drive returning to the conditions pre-COVID, with all roadways open to vehicle traffic and street closures on Sundays, holidays and Saturdays, 6 months of the year.

Tonette Cyprien

Sent From Bruce Pinkerton to the Board of Supervisors on 2/19/2022 8:57:53 PM

Dear Board of Supervisors,

Subject: Please reopen JFK Drive

I urge you to support returning John F. Kennedy Drive to its pre-COVID conditions, with all roadways open to vehicle traffic and street closures on Sundays, holidays, and some Saturdays. I haven't been able to enjoy Golden Gate Park with JFK Drive closed 24/7. Everyone should be able to access Golden Gate Park. We need your voice on this issue!

Bruce Pinkerton

Sent From marie chan to the Board of Supervisors on 2/19/2022 8:53:29 PM

Dear Board of Supervisors,

Subject: JFK Drive

The current closure of JFK Drive severely impacts people with disabilities, seniors, and communities not directly neighboring Golden Gate Park. As we emerge from COVID, it's time to reopen JFK Drive. Golden Gate Park belongs to the people of San Francisco, not just a few. I strongly encourage you to support JFK Drive returning to the conditions pre-COVID, with all roadways open to vehicle traffic and street closures on Sundays, holidays and Saturdays, 6 months of the year.

marie chan

Sent From D. F. Owen to the Board of Supervisors on 2/19/2022 8:52:25 PM

Dear Board of Supervisors,

Subject: Reopen JFK

San Franciscans of all ages and abilities love Golden Gate Park. We all need access to the Park! JFK Drive should be reopened to the way it was before COVID.

D. F. Owen

Sent From Sue Grissom to the Board of Supervisors on 2/19/2022 8:45:08 PM

Dear Board of Supervisors,

Subject: Reopen JFK

This senior citizen w

Sue Grissom

Sent From J Sheehan to the Board of Supervisors on 2/19/2022 8:43:20 PM

Dear Board of Supervisors,

Subject: JFK

A compromise for John F. Kennedy Drive was reached in 2007 that allowed all users of Golden Gate Park to share the roads. It is time to reopen JFK Drive back to the way it was before COVID. The select few that are the most vocal are doing us all a disservice that want a reasonable compromise. Please reopen JFK Drive like it was before COVID!

J Sheehan

Sent From Annegret Sellers to the Board of Supervisors on 2/19/2022 8:43:14 PM

Dear Board of Supervisors,

Subject: JFK

A compromise for John F. Kennedy Drive was reached in 2007 that allowed all users of Golden Gate Park to share the roads. It is time to reopen JFK Drive back to the way it was before COVID. The select few that are the most vocal are doing us all a disservice that want a reasonable compromise. Please reopen JFK Drive like it was before COVID!

Annegret Sellers

Sent From Aria Gould to the Board of Supervisors on 2/19/2022 8:39:09 PM

Dear Board of Supervisors,

Subject: Golden Gate Park

It's time for John F. Kennedy Drive to reopen. Golden Gate Park is a critical open space that everyone should be able to visit. I urge you to support JFK Drive returning to the conditions pre-COVID, with all roadways open to vehicle traffic and street closures on Sundays and some Saturdays as it was before

Aria Gould

Sent From Neila Waters to the Board of Supervisors on 2/19/2022 8:26:55 PM

Dear Board of Supervisors,

Subject: JFK Drive

The 24/7 closure of JFK drive has left many people unable to access Golden Gate Park and its institutions. The current closure is for those who live close enough, have the money to pay for parking, or are able bodied enough to travel on foot or bicycle. We need to go back to the compromise that was struck and reopen JFK as it was before the pandemic!

Neila Waters

Sent From Jay Lim to the Board of Supervisors on 2/19/2022 8:24:22 PM

Dear Board of Supervisors,

Subject: JFK Drive

The current closure of JFK Drive severely impacts people with disabilities, seniors, and communities not directly neighboring Golden Gate Park. As we emerge from COVID, it's time to reopen JFK Drive. Golden Gate Park belongs to the people of San Francisco, not just a few. I strongly encourage you to support JFK Drive returning to the conditions pre-COVID, with all roadways open to vehicle traffic and street closures on Sundays, holidays and Saturdays, 6 months of the year.

Jay Lim

Sent From Margaret Lydon to the Board of Supervisors on 2/19/2022 8:19:55 PM

Dear Board of Supervisors,

Subject: Reopen JFK

San Franciscans of all ages and abilities love Golden Gate Park. We all need access to the Park! JFK Drive should be reopened to the way it was before COVID.

Margaret Lydon

Sent From Loreen Bernardini to the Board of Supervisors on 2/19/2022 8:13:50 PM

Dear Board of Supervisors,

Subject: Golden Gate Park

It's time for John F. Kennedy Drive to reopen. Golden Gate Park is a critical open space that everyone should be able to visit. I urge you to support JFK Drive returning to the conditions pre-COVID, with all roadways open to vehicle traffic and street closures on Sundays and some Saturdays as it was before. Also, keep UGH open ALL DAY FRIDAY

Loreen Bernardini

Sent From Kenneth Woods to the Board of Supervisors on 2/19/2022 8:13:23 PM

Dear Board of Supervisors,

Subject: Golden Gate Park

All families from around the City deserve access to Golden Gate Park. We must reopen JFK Drive to make access to Golden Gate Park a reality. Not all can take public transportation or walk/bike to Golden Gate Park. Access isn't the same for everybody! JFK Drive should be open like it was pre-pandemic.

Kenneth Woods

Sent From Glynnis Fowler to the Board of Supervisors on 2/19/2022 8:07:04 PM

Dear Board of Supervisors,

Subject: Golden Gate Park

It's time for John F. Kennedy Drive to reopen. Golden Gate Park is a critical open space that everyone should be able to visit. I urge you to support JFK Drive returning to the conditions pre-COVID, with all roadways open to vehicle traffic and street closures on Sundays and some Saturdays as it was before

Glynnis Fowler

Sent From R.F Ritchie to the Board of Supervisors on 2/19/2022 8:05:04 PM

Dear Board of Supervisors,

Subject: JFK Drive

The current closure of JFK Drive severely impacts people with disabilities, seniors, and communities not directly neighboring Golden Gate Park. As we emerge from COVID, it's time to reopen JFK Drive. Golden Gate Park belongs to the people of San Francisco, not just a few. I strongly encourage you to support JFK Drive returning to the conditions pre-COVID, with all roadways open to vehicle traffic and street closures on Sundays, holidays and Saturdays, 6 months of the year.

R.F Ritchie

Sent From Jung Lau to the Board of Supervisors on 2/19/2022 8:04:44 PM

Dear Board of Supervisors,

Subject: Reopen JFK Drive

I fully support bicyclist and pedestrian safety. That's why I am asking you to reopen JFK Drive to how it was before COVID. It is closed all Sundays and half of the Saturdays every year, with ample bike lanes and pedestrian walkways each day of the week. We need to balance equity AND safety!

Jung Lau

Sent From Pat Vanek to the Board of Supervisors on 2/19/2022 8:03:55 PM

Dear Board of Supervisors,

Subject: Reopen JFK -Access for Handicapped and Elderly

San Franciscans of all ages and abilities love Golden Gate Park. We all need access to the Park! JFK Drive should be reopened to the way it was before COVID.

Pat Vanek

Sent From Christopher Bennett to the Board of Supervisors on 2/19/2022 8:03:20 PM

Dear Board of Supervisors,

Subject: Golden Gate Park

It's time for John F. Kennedy Drive to reopen. Golden Gate Park is a critical open space that everyone should be able to visit. I urge you to support JFK Drive returning to the conditions pre-COVID, with all roadways open to vehicle traffic and street closures on Sundays and some Saturdays as it was before

Christopher Bennett

Sent From Mari Sanei to the Board of Supervisors on 2/19/2022 7:56:12 PM

Dear Board of Supervisors,

Subject: Support a JFK Drive compromise!

I support a Golden Gate Park that is accessible to everyone. We all agree that bicyclists and pedestrians should have access to Golden Gate Park, but we need to balance that with access for everyone else. I urge you to restore access to Golden Gate Park as it was before the pandemic.

Mari Sanei

Sent From John Duus to the Board of Supervisors on 2/19/2022 7:55:22 PM

Dear Board of Supervisors,

Subject: JFK Drive

The 24/7 closure of JFK drive has left many people unable to access Golden Gate Park and its institutions. The current closure is for those who live close enough, have the money to pay for parking, or are able bodied enough to travel on foot or bicycle. We need to go back to the compromise that was struck and reopen JFK as it was before the pandemic!

John Duus

Sent From Drew Yurkov to the Board of Supervisors on 2/19/2022 7:53:49 PM

Dear Board of Supervisors,

Subject: Golden Gate Park

It's time for John F. Kennedy Drive to reopen. Golden Gate Park is a critical open space that everyone should be able to visit. I urge you to support JFK Drive returning to the conditions pre-COVID, with all roadways open to vehicle traffic and street closures on Sundays and some Saturdays as it was before

Drew Yurkov

Sent From George Choppelas to the Board of Supervisors on 2/19/2022 7:53:41 PM

Dear Board of Supervisors,

Subject: Golden Gate Park

All families from around the City deserve access to Golden Gate Park. We must reopen JFK Drive to make access to Golden Gate Park a reality. Not all can take public transportation or walk/bike to Golden Gate Park. Access isn't the same for everybody! JFK Drive should be open like it was pre-pandemic.

George Choppelas

Sent From Michael Horsley to the Board of Supervisors on 2/19/2022 7:49:49 PM

Dear Board of Supervisors,

Subject: JFK

A compromise for John F. Kennedy Drive was reached in 2007 that allowed all users of Golden Gate Park to share the roads. It is time to reopen JFK Drive back to the way it was before COVID. The select few that are the most vocal are doing us all a disservice that want a reasonable compromise. Please reopen JFK Drive like it was before COVID!

Michael Horsley

Sent From connie wellen to the Board of Supervisors on 2/19/2022 7:47:21 PM

Dear Board of Supervisors,

Subject: Please reopen JFK Drive

I urge you to support returning John F. Kennedy Drive to its pre-COVID conditions, with all roadways open to vehicle traffic and street closures on Sundays, holidays, and some Saturdays. I haven't been able to enjoy Golden Gate Park with JFK Drive closed 24/7. Everyone should be able to access Golden Gate Park. We need your voice on this issue!

connie wellen

Sent From Derek Durst to the Board of Supervisors on 2/19/2022 7:44:07 PM

Dear Board of Supervisors,

Subject: JFK

A compromise for John F. Kennedy Drive was reached in 2007 that allowed all users of Golden Gate Park to share the roads. It is time to reopen JFK Drive back to the way it was before COVID. The select few that are the most vocal are doing us all a disservice that want a reasonable compromise. Please reopen JFK Drive like it was before COVID!

Derek Durst

Sent From Kate Shelley to the Board of Supervisors on 2/19/2022 7:42:21 PM

Dear Board of Supervisors,

Subject: Please reopen JFK Drive

I urge you to support returning John F. Kennedy Drive to its pre-COVID conditions, with all roadways open to vehicle traffic and street closures on Sundays, holidays, and some Saturdays. I haven't been able to enjoy Golden Gate Park with JFK Drive closed 24/7. Everyone should be able to access Golden Gate Park. We need your voice on this issue!

Kate Shelley

Sent From John DeCock to the Board of Supervisors on 2/19/2022 7:39:38 PM

Dear Board of Supervisors,

Subject: Reopen JFK Drive

I fully support bicyclist and pedestrian safety. That's why I am asking you to reopen JFK Drive to how it was before COVID. It is closed all Sundays and half of the Saturdays every year, with ample bike lanes and pedestrian walkways each day of the week. We need to balance equity AND safety!

John DeCock

Sent From Loreen Jung to the Board of Supervisors on 2/19/2022 7:35:02 PM

Dear Board of Supervisors,

Subject: Reopen JFK Drive

I fully support bicyclist and pedestrian safety. That's why I am asking you to reopen JFK Drive to how it was before COVID. It is closed all Sundays and half of the Saturdays every year, with ample bike lanes and pedestrian walkways each day of the week. We need to balance equity AND safety!

Loreen Jung

Sent From Timothy McCabe to the Board of Supervisors on 2/19/2022 7:21:51 PM

Dear Board of Supervisors,

Subject: JFK

A compromise for John F. Kennedy Drive was reached in 2007 that allowed all users of Golden Gate Park to share the roads. It is time to reopen JFK Drive back to the way it was before COVID. The select few that are the most vocal are doing us all a disservice that want a reasonable compromise. Please reopen JFK Drive like it was before COVID!

Timothy McCabe

Sent From patricia purcell to the Board of Supervisors on 2/19/2022 7:21:44 PM

Dear Board of Supervisors,

Subject: Please reopen JFK Drive

I urge you to support returning John F. Kennedy Drive to its pre-COVID conditions, with all roadways open to vehicle traffic and street closures on Sundays, holidays, and some Saturdays. I haven't been able to enjoy Golden Gate Park with JFK Drive closed 24/7. Everyone should be able to access Golden Gate Park. We need your voice on this issue!

patricia purcell

Sent From Justin Carr to the Board of Supervisors on 2/19/2022 7:21:29 PM

Dear Board of Supervisors,

Subject: Please reopen JFK Drive

I urge you to support returning John F. Kennedy Drive to its pre-COVID conditions, with all roadways open to vehicle traffic and street closures on Sundays, holidays, and some Saturdays. I haven't been able to enjoy Golden Gate Park with JFK Drive closed 24/7. Everyone should be able to access Golden Gate Park. We need your voice on this issue!

Justin Carr

Sent From John Martin to the Board of Supervisors on 2/19/2022 7:19:47 PM

Dear Board of Supervisors,

Subject: JFK

A compromise for John F. Kennedy Drive was reached in 2007 that allowed all users of Golden Gate Park to share the roads. It is time to reopen JFK Drive back to the way it was before COVID. The select few that are the most vocal are doing us all a disservice that want a reasonable compromise. Please reopen JFK Drive like it was before COVID!

John Martin

Sent From Vladimir Smirnov to the Board of Supervisors on 2/19/2022 7:14:32 PM

Dear Board of Supervisors,

Subject: Reopen JFK Drive

I fully support bicyclist and pedestrian safety. That's why I am asking you to reopen JFK Drive to how it was before COVID. It is closed all Sundays and half of the Saturdays every year, with ample bike lanes and pedestrian walkways each day of the week. We need to balance equity AND safety!

Vladimir Smirnov

Sent From Linda Reda to the Board of Supervisors on 2/19/2022 7:14:21 PM

Dear Board of Supervisors,

Subject: JFK Drive

We are Missing so many places in the park where we would park and sit to enjoy the Park's beauty as We are unable to walk in or stand to wait for busses or be exposed to others on busses and shuttles. The current closure of JFK Drive severely impacts people with disabilities, seniors, and communities not directly neighboring Golden Gate Park. As we emerge from COVID, it's time to reopen JFK Drive. Golden Gate Park belongs to the people of San Francisco, not just a few. I strongly encourage you to support JFK Drive returning to the conditions pre-COVID, with all roadways open to vehicle traffic and street closures on Sundays, holidays and Saturdays, 6 months of the year.

Linda Reda

Sent From Vanessa Dekkers to the Board of Supervisors on 2/19/2022 7:11:31 PM

Dear Board of Supervisors,

Subject: Golden Gate Park

It's time for John F. Kennedy Drive to reopen. Golden Gate Park is a critical open space that everyone should be able to visit. I urge you to support JFK Drive returning to the conditions pre-COVID, with all roadways open to vehicle traffic and street closures on Sundays and some Saturdays as it was before

Vanessa Dekkers

Sent From Sharon Hong to the Board of Supervisors on 2/19/2022 7:09:22 PM

Dear Board of Supervisors,

Subject: Support a JFK Drive compromise!

I support a Golden Gate Park that is accessible to everyone. We all agree that bicyclists and pedestrians should have access to Golden Gate Park, but we need to balance that with access for everyone else. I urge you to restore access to Golden Gate Park as it was before the pandemic.

Sharon Hong

Sent From Elinor Liberman to the Board of Supervisors on 2/19/2022 7:02:15 PM

Dear Board of Supervisors,

Subject: Please reopen JFK Drive

I urge you to support returning John F. Kennedy Drive to its pre-COVID conditions, with all roadways open to vehicle traffic and street closures on Sundays, holidays, and some Saturdays. I haven't been able to enjoy Golden Gate Park with JFK Drive closed 24/7. Everyone should be able to access Golden Gate Park. We need your voice on this issue!

Elinor Liberman

Sent From Tamara Little to the Board of Supervisors on 2/19/2022 7:00:05 PM

Dear Board of Supervisors,

Subject: Support a JFK Drive compromise!

I support a Golden Gate Park that is accessible to everyone. We all agree that bicyclists and pedestrians should have access to Golden Gate Park, but we need to balance that with access for everyone else. I urge you to restore access to Golden Gate Park as it was before the pandemic.

Tamara Little

Sent From Roya Faraji to the Board of Supervisors on 2/19/2022 6:59:55 PM

Dear Board of Supervisors,

Subject: Reopen JFK

San Franciscans of all ages and abilities love Golden Gate Park. We all need access to the Park! JFK Drive should be reopened to the way it was before COVID.

Roya Faraji

Sent From Roger Oyama to the Board of Supervisors on 2/19/2022 6:59:03 PM

Dear Board of Supervisors,

Subject: JFK Drive

The current closure of JFK Drive severely impacts people with disabilities, seniors, and communities not directly neighboring Golden Gate Park. As we emerge from COVID, it's time to reopen JFK Drive. Golden Gate Park belongs to the people of San Francisco, not just a few. I strongly encourage you to support JFK Drive returning to the conditions pre-COVID, with all roadways open to vehicle traffic and street closures on Sundays, holidays and Saturdays, 6 months of the year.

Roger Oyama

Sent From A Parker to the Board of Supervisors on 2/19/2022 6:54:01 PM

Dear Board of Supervisors,

Subject: Please reopen JFK Drive

I urge you to support returning John F. Kennedy Drive to its pre-COVID conditions, with all roadways open to vehicle traffic and street closures on Sundays, holidays, and some Saturdays. I haven't been able to enjoy Golden Gate Park with JFK Drive closed 24/7. Everyone should be able to access Golden Gate Park. We need your voice on this issue!

A Parker

Sent From Kristina Davis to the Board of Supervisors on 2/19/2022 6:49:26 PM

Dear Board of Supervisors,

Subject: JFK Drive

The 24/7 closure of JFK drive has left many people unable to access Golden Gate Park and its institutions. The current closure is for those who live close enough, have the money to pay for parking, or are able bodied enough to travel on foot or bicycle. We need to go back to the compromise that was struck and reopen JFK as it was before the pandemic!

Kristina Davis

Sent From Alexandra Dixon to the Board of Supervisors on 2/19/2022 6:47:42 PM

Dear Board of Supervisors,

Subject: JFK

A compromise for John F. Kennedy Drive was reached in 2007 that allowed all users of Golden Gate Park to share the roads. It is time to reopen JFK Drive back to the way it was before COVID. The select few that are the most vocal are doing us all a disservice that want a reasonable compromise. Please reopen JFK Drive like it was before COVID!

Alexandra Dixon

Sent From Jennifer Pon to the Board of Supervisors on 2/19/2022 6:38:04 PM

Dear Board of Supervisors,

Subject: JFK

A compromise for John F. Kennedy Drive was reached in 2007 that allowed all users of Golden Gate Park to share the roads. It is time to reopen JFK Drive back to the way it was before COVID. The select few that are the most vocal are doing us all a disservice that want a reasonable compromise. Please reopen JFK Drive like it was before COVID!

Jennifer Pon

Sent From Deanna Marrujo to the Board of Supervisors on 2/19/2022 6:35:09 PM

Dear Board of Supervisors,

Subject: Support a JFK Drive compromise!

I support a Golden Gate Park that is accessible to everyone. We all agree that bicyclists and pedestrians should have access to Golden Gate Park, but we need to balance that with access for everyone else. I urge you to restore access to Golden Gate Park as it was before the pandemic.

Deanna Marrujo

Sent From Alvina Chiu to the Board of Supervisors on 2/19/2022 6:29:33 PM

Dear Board of Supervisors,

Subject: JFK Drive

The 24/7 closure of JFK drive has left many people unable to access Golden Gate Park and its institutions. The current closure is for those who live close enough, have the money to pay for parking, or are able bodied enough to travel on foot or bicycle. We need to go back to the compromise that was struck and reopen JFK as it was before the pandemic!

Alvina Chiu

Sent From Sandy Lipsett to the Board of Supervisors on 2/19/2022 6:26:59 PM

Dear Board of Supervisors,

Subject: JFK

Ableism and gatekeeping have no place in San Francisco. The current closure of JFK Drive is unfortunately both of those things. The time for 'close first, ask questions later' is over. It is time to revert back to the compromise that was struck over a decade ago and restore access for all to Golden Gate Park.

Sandy Lipsett

Sent From Naomi Hofacket to the Board of Supervisors on 2/19/2022 6:25:16 PM

Dear Board of Supervisors,

Subject: Reopen JFK

San Franciscans of all ages and abilities love Golden Gate Park. We all need access to the Park! JFK Drive should be reopened to the way it was before COVID. As someone with a disability, I depend on JFK being open to the transportation I have available to get to the special places in the park that I want to enjoy.

Naomi Hofacket

Sent From Alisa Quint to the Board of Supervisors on 2/19/2022 6:24:57 PM

Dear Board of Supervisors,

Subject: Support a JFK Drive compromise!

I support a Golden Gate Park that is accessible to everyone. We all agree that bicyclists and pedestrians should have access to Golden Gate Park, but we need to balance that with access for everyone else. I urge you to restore access to Golden Gate Park as it was before the pandemic.

Alisa Quint

Sent From Dennis Dybeck to the Board of Supervisors on 2/19/2022 6:18:41 PM

Dear Board of Supervisors,

Subject: JFK Drive

The current closure of JFK Drive severely impacts people with disabilities, seniors, and communities not directly neighboring Golden Gate Park. As we emerge from COVID, it's time to reopen JFK Drive. Golden Gate Park belongs to the people of San Francisco, not just a few. I strongly encourage you to support JFK Drive returning to the conditions pre-COVID, with all roadways open to vehicle traffic and street closures on Sundays, holidays and Saturdays, 6 months of the year.

Dennis Dybeck

Sent From Ray Coleman to the Board of Supervisors on 2/19/2022 6:17:58 PM

Dear Board of Supervisors,

Subject: Golden Gate Park

It's time for John F. Kennedy Drive to reopen. Golden Gate Park is a critical open space that everyone should be able to visit. I urge you to support JFK Drive returning to the conditions pre-COVID, with all roadways open to vehicle traffic and street closures on Sundays and some Saturdays as it was before

Ray Coleman

Sent From Loretta Gies to the Board of Supervisors on 2/19/2022 6:16:56 PM

Dear Board of Supervisors,

Subject: Please reopen JFK Drive

I urge you to support returning John F. Kennedy Drive to its pre-COVID conditions, with all roadways open to vehicle traffic and street closures on Sundays, holidays, and some Saturdays. I haven't been able to enjoy Golden Gate Park with JFK Drive closed 24/7. Everyone should be able to access Golden Gate Park. We need your voice on this issue!

Loretta Gies

Sent From Philip Perkins to the Board of Supervisors on 2/19/2022 6:14:24 PM

Dear Board of Supervisors,

Subject: Reopen JFK

San Franciscans of all ages and abilities love Golden Gate Park. We all need access to the Park! JFK Drive should be reopened to the way it was before COVID.

Philip Perkins

Sent From Sally Casazza to the Board of Supervisors on 2/19/2022 6:12:46 PM

Dear Board of Supervisors,

Subject: Reopen JFK Drive

I fully support bicyclist and pedestrian safety. That's why I am asking you to reopen JFK Drive to how it was before COVID. It is closed all Sundays and half of the Saturdays every year, with ample bike lanes and pedestrian walkways each day of the week. We need to balance equity AND safety!

Sally Casazza

Sent From Gary Mendribil to the Board of Supervisors on 2/19/2022 5:59:23 PM

Dear Board of Supervisors,

Subject: JFK

Ableism and gatekeeping have no place in San Francisco. The current closure of JFK Drive is unfortunately both of those things. The time for 'close first, ask questions later' is over. It is time to revert back to the compromise that was struck over a decade ago and restore access for all to Golden Gate Park.

Gary Mendribil

Sent From Amy Chen to the Board of Supervisors on 2/19/2022 5:59:23 PM

Dear Board of Supervisors,

Subject: Reopen JFK

San Franciscans of all ages and abilities love Golden Gate Park. We all need access to the Park! JFK Drive should be reopened to the way it was before COVID.

Amy Chen

Sent From Sherri Sheridan to the Board of Supervisors on 2/19/2022 5:58:22 PM

Dear Board of Supervisors,

Subject: Golden Gate Park

It's time for John F. Kennedy Drive to reopen. Golden Gate Park is a critical open space that everyone should be able to visit. I urge you to support JFK Drive returning to the conditions pre-COVID, with all roadways open to vehicle traffic and street closures on Sundays and some Saturdays as it was before

Sherri Sheridan

Sent From Jane Jones to the Board of Supervisors on 2/19/2022 5:54:12 PM

Dear Board of Supervisors,

Subject: JFK

A compromise for John F. Kennedy Drive was reached in 2007 that allowed all users of Golden Gate Park to share the roads. It is time to reopen JFK Drive back to the way it was before COVID. The select few that are the most vocal are doing us all a disservice that want a reasonable compromise. Please reopen JFK Drive like it was before COVID!

Jane Jones

Sent From Jenifer Copple to the Board of Supervisors on 2/19/2022 5:50:18 PM

Dear Board of Supervisors,

Subject: Reopen JFK

San Franciscans of all ages and abilities love Golden Gate Park. We all need access to the Park! JFK Drive should be reopened to the way it was before COVID.

Jenifer Copple

Sent From Phillip Shinn to the Board of Supervisors on 2/19/2022 5:48:12 PM

Dear Board of Supervisors,

Subject: Reopen JFK Drive

I fully support bicyclist and pedestrian safety. That's why I am asking you to reopen JFK Drive to how it was before COVID. It is closed all Sundays and half of the Saturdays every year, with ample bike lanes and pedestrian walkways each day of the week. We need to balance equity AND safety!

Phillip Shinn

Sent From Sharon Brown to the Board of Supervisors on 2/19/2022 5:46:47 PM

Dear Board of Supervisors,

Subject: JFK

A compromise for John F. Kennedy Drive was reached in 2007 that allowed all users of Golden Gate Park to share the roads. It is time to reopen JFK Drive back to the way it was before COVID. The select few that are the most vocal are doing us all a disservice that want a reasonable compromise. Please reopen JFK Drive like it was before COVID!

Sharon Brown

Sent From Fred Johansen to the Board of Supervisors on 2/19/2022 5:46:08 PM

Dear Board of Supervisors,

Subject: JFK Drive

The current closure of JFK Drive severely impacts people with disabilities, seniors, and communities not directly neighboring Golden Gate Park. As we emerge from COVID, it's time to reopen JFK Drive. Golden Gate Park belongs to the people of San Francisco, not just a few. I strongly encourage you to support JFK Drive returning to the conditions pre-COVID, with all roadways open to vehicle traffic and street closures on Sundays, holidays and Saturdays, 6 months of the year.

Fred Johansen

Sent From Julia Clark to the Board of Supervisors on 2/19/2022 5:37:28 PM

Dear Board of Supervisors,

Subject: Reopen JFK Drive

I fully support bicyclist and pedestrian safety. That's why I am asking you to reopen JFK Drive to how it was before COVID. It is closed all Sundays and half of the Saturdays every year, with ample bike lanes and pedestrian walkways each day of the week. We need to balance equity AND safety!

Julia Clark

Sent From Eric Mathewson to the Board of Supervisors on 2/19/2022 5:36:54 PM

Dear Board of Supervisors,

Subject: Reopen JFK Drive

Reopen JFK Drive to how it was before COVID. It is closed all Sundays and half of the Saturdays every year, with ample bike lanes and pedestrian walkways each day of the week. Balance between the needs of Access to San Francisco Museums and ability to use the roads as pedestrian/bike paths.

Eric Mathewson

Sent From Laura Ossa to the Board of Supervisors on 2/19/2022 5:35:58 PM

Dear Board of Supervisors,

Subject: Reopen JFK Drive

I fully support bicyclist and pedestrian safety. That's why I am asking you to reopen JFK Drive to how it was before COVID. It is closed all Sundays and half of the Saturdays every year, with ample bike lanes and pedestrian walkways each day of the week. We need to balance equity AND safety!

Laura Ossa

Sent From Annegret Sellers to the Board of Supervisors on 2/19/2022 5:25:25 PM

Dear Board of Supervisors,

Subject: Support a JFK Drive compromise!

I support a Golden Gate Park that is accessible to everyone. We all agree that bicyclists and pedestrians should have access to Golden Gate Park, but we need to balance that with access for everyone else. I urge you to restore access to Golden Gate Park as it was before the pandemic. My husband and I are senior citizen with my husband disabled and we no longer can visit this area. Your closure is absolute not fair. It seems that you don't care !

Annegret Sellers

Sent From Ann Spivack to the Board of Supervisors on 2/19/2022 5:25:12 PM

Dear Board of Supervisors,

Subject: JFK Drive

The 24/7 closure of JFK drive has left many people unable to access Golden Gate Park and its institutions. The current closure is for those who live close enough, have the money to pay for parking, or are able bodied enough to travel on foot or bicycle. We need to go back to the compromise that was struck and reopen JFK as it was before the pandemic!

Ann Spivack

Sent From Don Climent to the Board of Supervisors on 2/19/2022 5:23:14 PM

Dear Board of Supervisors,

Subject: JFK Drive

The current closure of JFK Drive severely impacts people with disabilities, seniors, and communities not directly neighboring Golden Gate Park. As we emerge from COVID, it's time to reopen JFK Drive. Golden Gate Park belongs to the people of San Francisco, not just a few. I strongly encourage you to support JFK Drive returning to the conditions pre-COVID, with all roadways open to vehicle traffic and street closures on Sundays, holidays and Saturdays, 12 months of the year.

Don Climent

Sent From Dean Gain to the Board of Supervisors on 2/19/2022 5:21:58 PM

Dear Board of Supervisors,

Subject: JFK

A compromise for John F. Kennedy Drive was reached in 2007 that allowed all users of Golden Gate Park to share the roads. It is time to reopen JFK Drive back to the way it was before COVID. The select few that are the most vocal are doing us all a disservice that want a reasonable compromise. Please reopen JFK Drive like it was before COVID!

Dean Gain

Sent From Chris Lundstrom to the Board of Supervisors on 2/19/2022 5:19:50 PM

Dear Board of Supervisors,

Subject: Reopen JFK Drive

I fully support bicyclist and pedestrian safety. That's why I am asking you to reopen JFK Drive to how it was before COVID. It is closed all Sundays and half of the Saturdays every year, with ample bike lanes and pedestrian walkways each day of the week. We need to balance equity AND safety!

Chris Lundstrom

Sent From Beate Boulton to the Board of Supervisors on 2/19/2022 5:19:18 PM

Dear Board of Supervisors,

Subject: Reopen JFK Drive

I fully support bicyclist and pedestrian safety. That's why I am asking you to reopen JFK Drive to how it was before COVID. It is closed all Sundays and half of the Saturdays every year, with ample bike lanes and pedestrian walkways each day of the week. We need to balance equity AND safety!

Beate Boulton

Sent From Ken Sharp to the Board of Supervisors on 2/19/2022 5:18:33 PM

Dear Board of Supervisors,

Subject: Reopen JFK Drive

I fully support bicyclist and pedestrian safety. That's why I am asking you to reopen JFK Drive to how it was before COVID. It is closed all Sundays and half of the Saturdays every year, with ample bike lanes and pedestrian walkways each day of the week. We need to balance equity AND safety!

Ken Sharp

Sent From Wendy Sharp to the Board of Supervisors on 2/19/2022 5:17:26 PM

Dear Board of Supervisors,

Subject: Please reopen JFK Drive

I urge you to support returning John F. Kennedy Drive to its pre-COVID conditions, with all roadways open to vehicle traffic and street closures on Sundays, holidays, and some Saturdays. I haven't been able to enjoy Golden Gate Park with JFK Drive closed 24/7. Everyone should be able to access Golden Gate Park. We need your voice on this issue!

Wendy Sharp

Sent From Peter Weldon to the Board of Supervisors on 2/19/2022 4:59:44 PM

Dear Board of Supervisors,

Subject: Please reopen JFK Drive

I urge you to support returning John F. Kennedy Drive to its pre-COVID conditions, with all roadways open to vehicle traffic and street closures on Sundays, holidays, and some Saturdays. I haven't been able to enjoy Golden Gate Park with JFK Drive closed 24/7. Everyone should be able to access Golden Gate Park. We need your voice on this issue!

Peter Weldon

Sent From Bruce Giannini to the Board of Supervisors on 2/19/2022 4:59:22 PM

Dear Board of Supervisors,

Subject: Golden Gate Park

All families from around the City deserve access to Golden Gate Park. We must reopen JFK Drive to make access to Golden Gate Park a reality. Not all can take public transportation or walk/bike to Golden Gate Park. Access isn't the same for everybody! JFK Drive should be open like it was pre-pandemic.

Bruce Giannini

Sent From Robin Bauer to the Board of Supervisors on 2/19/2022 4:45:27 PM

Dear Board of Supervisors,

Subject: Golden Gate Park

All families from around the City deserve access to Golden Gate Park. We must reopen JFK Drive to make access to Golden Gate Park a reality. Not all can take public transportation or walk/bike to Golden Gate Park. Access isn't the same for everybody! JFK Drive should be open like it was pre-pandemic.

Robin Bauer

Sent From Orren Wang to the Board of Supervisors on 2/19/2022 4:43:29 PM

Dear Board of Supervisors,

Subject: Reopen JFK

San Franciscans of all ages and abilities love Golden Gate Park. We all need access to the Park! JFK Drive should be reopened to the way it was before COVID.

Orren Wang

Sent From Minette Siegel to the Board of Supervisors on 2/19/2022 4:38:56 PM

Dear Board of Supervisors,

Subject: Golden Gate Park

All families from around the City deserve access to Golden Gate Park. We must reopen JFK Drive to make access to Golden Gate Park a reality. Not all can take public transportation or walk/bike to Golden Gate Park. Access isn't the same for everybody! JFK Drive should be open like it was pre-pandemic.

Minette Siegel

Sent From Nicola Bilger to the Board of Supervisors on 2/19/2022 4:36:50 PM

Dear Board of Supervisors,

Subject: Reopen JFK Drive

I fully support bicyclist and pedestrian safety. That's why I am asking you to reopen JFK Drive to how it was before COVID. It is closed all Sundays and half of the Saturdays every year, with ample bike lanes and pedestrian walkways each day of the week. We need to balance equity AND safety!

Nicola Bilger

Sent From Christine Yoffe to the Board of Supervisors on 2/19/2022 4:32:08 PM

Dear Board of Supervisors,

Subject: Reopen JFK

San Franciscans of all ages and abilities love Golden Gate Park. We all need access to the Park! JFK Drive should be reopened to the way it was before COVID.

Christine Yoffe

Sent From Walter S to the Board of Supervisors on 2/19/2022 4:30:41 PM

Dear Board of Supervisors,

Subject: Reopen JFK Drive

I fully support bicyclist and pedestrian safety. That's why I am asking you to reopen JFK Drive to how it was before COVID. It is closed all Sundays and half of the Saturdays every year, with ample bike lanes and pedestrian walkways each day of the week. We need to balance equity AND safety!

Walter S

Sent From Clara Holmes to the Board of Supervisors on 2/19/2022 4:28:54 PM

Dear Board of Supervisors,

Subject: JFK Drive

The 24/7 closure of JFK drive has left many people unable to access Golden Gate Park and its institutions. The current closure is for those who live close enough, have the money to pay for parking, or are able bodied enough to travel on foot or bicycle. We need to go back to the compromise that was struck and reopen JFK as it was before the pandemic!

Clara Holmes

Sent From Greg Holmes to the Board of Supervisors on 2/19/2022 4:28:08 PM

Dear Board of Supervisors,

Subject: Golden Gate Park

All families from around the City deserve access to Golden Gate Park. We must reopen JFK Drive to make access to Golden Gate Park a reality. Not all can take public transportation or walk/bike to Golden Gate Park. Access isn't the same for everybody! JFK Drive should be open like it was pre-pandemic.

Greg Holmes

Sent From Madeleine Bass to the Board of Supervisors on 2/19/2022 4:22:43 PM

Dear Board of Supervisors,

Subject: Please reopen JFK Drive

I urge you to support returning John F. Kennedy Drive to its pre-COVID conditions, with all roadways open to vehicle traffic and street closures on Sundays, holidays, and some Saturdays. I haven't been able to enjoy Golden Gate Park with JFK Drive closed 24/7. Everyone should be able to access Golden Gate Park. We need your voice on this issue!

Madeleine Bass

Sent From Alex Sap to the Board of Supervisors on 2/19/2022 4:21:37 PM

Dear Board of Supervisors,

Subject: Please reopen JFK Drive

I urge you to support returning John F. Kennedy Drive to its pre-COVID conditions, with all roadways open to vehicle traffic and street closures on Sundays, holidays, and some Saturdays. I haven't been able to enjoy Golden Gate Park with JFK Drive closed 24/7. Everyone should be able to access Golden Gate Park. We need your voice on this issue!

Alex Sap

Sent From Melanie Crocker to the Board of Supervisors on 2/19/2022 4:12:33 PM

Dear Board of Supervisors,

Subject: Reopen JFK Drive

I fully support bicyclist and pedestrian safety. That's why I am asking you to reopen JFK Drive to how it was before COVID. It is closed all Sundays and half of the Saturdays every year, with ample bike lanes and pedestrian walkways each day of the week. We need to balance equity AND safety!

Melanie Crocker

Sent From James Mcneilly to the Board of Supervisors on 2/19/2022 4:11:37 PM

Dear Board of Supervisors,

Subject: JFK Drive

The current closure of JFK Drive severely impacts people with disabilities, seniors, and communities not directly neighboring Golden Gate Park. As we emerge from COVID, it's time to reopen JFK Drive. Golden Gate Park belongs to the people of San Francisco, not just a few. I strongly encourage you to support JFK Drive returning to the conditions pre-COVID, with all roadways open to vehicle traffic and street closures on Sundays, holidays and Saturdays, 6 months of the year.

James Mcneilly

Sent From SEAN WEAVER to the Board of Supervisors on 2/19/2022 4:11:26 PM

Dear Board of Supervisors,

Subject: Reopen JFK Drive

I fully support bicyclist and pedestrian safety. That's why I am asking you to reopen JFK Drive to how it was before COVID. It is closed all Sundays and half of the Saturdays every year, with ample bike lanes and pedestrian walkways each day of the week. We need to balance equity AND safety!

SEAN WEAVER

Sent From Joann Shirley to the Board of Supervisors on 2/19/2022 4:02:22 PM

Dear Board of Supervisors,

Subject: Please reopen JFK Drive

I urge you to support returning John F. Kennedy Drive to its pre-COVID conditions, with all roadways open to vehicle traffic and street closures on Sundays, holidays, and some Saturdays. I haven't been able to enjoy Golden Gate Park with JFK Drive closed 24/7. Everyone should be able to access Golden Gate Park. We need your voice on this issue!

Joann Shirley

Sent From Jacob Busath to the Board of Supervisors on 2/19/2022 3:59:22 PM

Dear Board of Supervisors,

Subject: Golden Gate Park

All families from around the City deserve access to Golden Gate Park. We must reopen JFK Drive to make access to Golden Gate Park a reality. Not all can take public transportation or walk/bike to Golden Gate Park. Access isn't the same for everybody! JFK Drive should be open like it was pre-pandemic.

Jacob Busath

Sent From Ren Yang to the Board of Supervisors on 2/19/2022 3:55:00 PM

Dear Board of Supervisors,

Subject: Support a JFK Drive compromise!

I support a Golden Gate Park that is accessible to everyone. We all agree that bicyclists and pedestrians should have access to Golden Gate Park, but we need to balance that with access for everyone else. I urge you to restore access to Golden Gate Park as it was before the pandemic.

Ren Yang

Sent From Arturo Rodriguez to the Board of Supervisors on 2/19/2022 3:53:07 PM

Dear Board of Supervisors,

Subject: Reopen JFK Drive

I fully support bicyclist and pedestrian safety. That's why I am asking you to reopen JFK Drive to how it was before COVID. It is closed all Sundays and half of the Saturdays every year, with ample bike lanes and pedestrian walkways each day of the week. We need to balance equity AND safety!

Arturo Rodriguez

Sent From Mercedes Mendez to the Board of Supervisors on 2/19/2022 3:34:25 PM

Dear Board of Supervisors,

Subject: Support a JFK Drive compromise!

I support a Golden Gate Park that is accessible to everyone. We all agree that bicyclists and pedestrians should have access to Golden Gate Park, but we need to balance that with access for everyone else. I urge you to restore access to Golden Gate Park as it was before the pandemic.

Mercedes Mendez

Sent From Stephen Graham to the Board of Supervisors on 2/19/2022 3:31:58 PM

Dear Board of Supervisors,

Subject: Please reopen JFK Drive

I urge you to support returning John F. Kennedy Drive to its pre-COVID conditions, with all roadways open to vehicle traffic and street closures on Sundays, holidays, and some Saturdays. I haven't been able to enjoy Golden Gate Park with JFK Drive closed 24/7. Everyone should be able to access Golden Gate Park. We need your voice on this issue!

Stephen Graham

Sent From r g to the Board of Supervisors on 2/19/2022 3:13:04 PM

Dear Board of Supervisors,

Subject: Reopen JFK

San Franciscans of all ages and abilities love Golden Gate Park. We all need access to the Park! JFK Drive should be reopened to the way it was before COVID.

r g

Sent From Laura Peradotto to the Board of Supervisors on 2/19/2022 3:00:41 PM

Dear Board of Supervisors,

Subject: JFK

A compromise for John F. Kennedy Drive was reached in 2007 that allowed all users of Golden Gate Park to share the roads. It is time to reopen JFK Drive back to the way it was before COVID. The select few that are the most vocal are doing us all a disservice that want a reasonable compromise. Please reopen JFK Drive like it was before COVID!

Laura Peradotto

Sent From Bianca Woods to the Board of Supervisors on 2/19/2022 2:52:16 PM

Dear Board of Supervisors,

Subject: Support a JFK Drive compromise!

I support a Golden Gate Park that is accessible to everyone. We all agree that bicyclists and pedestrians should have access to Golden Gate Park, but we need to balance that with access for everyone else. I urge you to restore access to Golden Gate Park as it was before the pandemic.

Bianca Woods

Sent From Joshua Teo to the Board of Supervisors on 2/19/2022 2:15:55 PM

Dear Board of Supervisors,

Subject: Please reopen JFK Drive

I urge you to support returning John F. Kennedy Drive to its pre-COVID conditions, with all roadways open to vehicle traffic and street closures on Sundays, holidays, and some Saturdays. I haven't been able to enjoy Golden Gate Park with JFK Drive closed 24/7. Everyone should be able to access Golden Gate Park. We need your voice on this issue!

Joshua Teo

Sent From Rose Marie Burke to the Board of Supervisors on 2/19/2022 2:04:43 PM

Dear Board of Supervisors,

Subject: Reopen JFK Drive

I fully support bicyclist and pedestrian safety. That's why I am asking you to reopen JFK Drive to how it was before COVID. It is closed all Sundays and half of the Saturdays every year, with ample bike lanes and pedestrian walkways each day of the week. We need to balance equity AND safety!

Rose Marie Burke

Sent From John Bateman to the Board of Supervisors on 2/19/2022 1:39:08 PM

Dear Board of Supervisors,

Subject: JFK

Ableism and gatekeeping have no place in San Francisco. The current closure of JFK Drive is unfortunately both of those things. The time for 'close first, ask questions later' is over. It is time to revert back to the compromise that was struck over a decade ago and restore access for all to Golden Gate Park.

John Bateman

Sent From Michelle Garner to the Board of Supervisors on 2/19/2022 10:47:47 AM

Dear Board of Supervisors,

Subject: JFK

Ableism and gatekeeping have no place in San Francisco. The current closure of JFK Drive is unfortunately both of those things. The time for 'close first, ask questions later' is over. It is time to revert back to the compromise that was struck over a decade ago and restore access for all to Golden Gate Park.

Michelle Garner

Sent From Christina Martinez to the Board of Supervisors on 2/19/2022 1:20:53 AM

Dear Board of Supervisors,

Subject: Reopen JFK

I have disabilities which prevent me from walking long distances. I need to drive on JFK to get to the places in the Park that I need to get to. San Franciscans of all ages and abilities love Golden Gate Park. We all need access to the Park! JFK Drive should be reopened to the way it was before COVID.

Christina Martinez

Sent From Richard Skaff to the Board of Supervisors on 2/18/2022 11:55:32 PM

Dear Board of Supervisors,

Subject: Reopen JFK Drive

I fully support bicyclist and pedestrian safety. That's why I am asking you to reopen JFK Drive to how it was before COVID. It is closed all Sundays and half of the Saturdays every year, with ample bike lanes and pedestrian walkways each day of the week. We need to balance equity AND safety!

Richard Skaff

Sent From Connie Arnold to the Board of Supervisors on 2/18/2022 11:53:34 PM

Dear Board of Supervisors,

Subject: Golden Gate Park

All families from around the City and visitors from all parts of the U.S. deserve access to Golden Gate Park. We must reopen JFK Drive to make access to Golden Gate Park a reality as a matter of equity and civil rights of all persons including seniors and persons with disabilities. Not all can take public transportation or walk/bike to Golden Gate Park including people with oversize scooters or wheelchairs that do not conform to size and weight to use vehicle lift platforms. Access isn't the same for everybody! JFK Drive should be open like it was pre-pandemic.

Connie Arnold

Sent From Tris Thomson to the Board of Supervisors on 2/18/2022 11:35:44 PM

Dear Board of Supervisors,

Subject: Golden Gate Park

I am disabled and cannot walk very far. I need free access to ALL roads in Golden Gate Park, not just JFK. Consider the Tourists who come to San Francisco to visit, they need free access to all parts of Golden Gate Park. It's time for John F. Kennedy Drive to reopen. Golden Gate Park is a critical open space that everyone should be able to visit. I urge you to support JFK Drive returning to the conditions pre-COVID, with all roadways open to vehicle traffic and street closures on Sundays and some Saturdays as it was before

Tris Thomson

Sent From Vanessa Pacheco to the Board of Supervisors on 2/18/2022 11:21:43 PM

Dear Board of Supervisors,

Subject: JFK Drive

The 24/7 closure of JFK drive has left many people unable to access Golden Gate Park and its institutions. The current closure is for those who live close enough, have the money to pay for parking, or are able bodied enough to travel on foot or bicycle. We need to go back to the compromise that was struck and reopen JFK as it was before the pandemic!

Vanessa Pacheco

Sent From Courtney Jones to the Board of Supervisors on 2/18/2022 10:17:55 PM

Dear Board of Supervisors,

Subject: JFK Drive

The 24/7 closure of JFK drive has left many people unable to access Golden Gate Park and its institutions. The current closure is for those who live close enough, have the money to pay for parking, or are able bodied enough to travel on foot or bicycle. We need to go back to the compromise that was struck and reopen JFK as it was before the pandemic!

Courtney Jones

Sent From Jesse Soto to the Board of Supervisors on 2/18/2022 6:05:26 PM

Dear Board of Supervisors,

Subject: JFK Drive - Reopen

Ableism and gatekeeping have no place in San Francisco. The current closure of JFK Drive is unfortunately both of those things. The time for 'close first, ask questions later' is over. It is time to revert back to the compromise that was struck over a decade ago and restore access for all to Golden Gate Park.

Jesse Soto

Sent From Mary Canale to the Board of Supervisors on 2/18/2022 5:25:36 PM

Dear Board of Supervisors,

Subject: Reopen JFK Drive

I fully support bicyclist and pedestrian safety. That's why I am asking you to reopen JFK Drive to how it was before COVID. It is closed all Sundays and half of the Saturdays every year, with ample bike lanes and pedestrian walkways each day of the week. We need to balance equity AND safety!

Mary Canale

Sent From Carol Leung to the Board of Supervisors on 2/18/2022 2:43:29 PM

Dear Board of Supervisors,

Subject: JFK Drive

The current closure of JFK Drive severely impacts people with disabilities, seniors, and communities not directly neighboring Golden Gate Park. As we emerge from COVID, it's time to reopen JFK Drive. Golden Gate Park belongs to the people of San Francisco, not just a few. I strongly encourage you to support JFK Drive returning to the conditions pre-COVID, with all roadways open to vehicle traffic and street closures on Sundays, holidays and Saturdays, 6 months of the year.

Carol Leung

Sent From Maryanne Razzo to the Board of Supervisors on 2/18/2022 2:27:34 PM

Dear Board of Supervisors,

Subject: Reopen JFK Drive

I fully support bicyclist and pedestrian safety. That's why I am asking you to reopen JFK Drive to how it was before COVID. It is closed all Sundays and half of the Saturdays every year, with ample bike lanes and pedestrian walkways each day of the week. We need to balance equity AND safety!

Maryanne Razzo

Sent From Charlotte Mosher to the Board of Supervisors on 2/18/2022 1:35:35 PM

Dear Board of Supervisors,

Subject: JFK Drive

The current closure of JFK Drive severely impacts people with disabilities, seniors, and communities not directly neighboring Golden Gate Park. As we emerge from COVID, it's time to reopen JFK Drive. Golden Gate Park belongs to the people of San Francisco, not just a few. I strongly encourage you to support JFK Drive returning to the conditions pre-COVID, with all roadways open to vehicle traffic and street closures on Sundays, holidays and Saturdays, 6 months of the year.

Charlotte Mosher

Sent From Natalya Belkin to the Board of Supervisors on 2/18/2022 2:43:26 AM

Dear Board of Supervisors,

Subject: Reopen JFK

San Franciscans of all ages and abilities love Golden Gate Park. We all need access to the Park! JFK Drive should be reopened to the way it was before COVID.

Natalya Belkin

Sent From Jacob Shlomo to the Board of Supervisors on 2/18/2022 1:06:14 AM

Dear Board of Supervisors,

Subject: Golden Gate Park

All families from around the City deserve access to Golden Gate Park. We must reopen JFK Drive to make access to Golden Gate Park a reality. Not all can take public transportation or walk/bike to Golden Gate Park. Access isn't the same for everybody! JFK Drive should be open like it was pre-pandemic.

Jacob Shlomo

Sent From Michael O Shaughnessy to the Board of Supervisors on 2/17/2022 4:59:16 PM

Dear Board of Supervisors,

Subject: Please reopen JFK Drive

I urge you to support returning John F. Kennedy Drive to its pre-COVID conditions, with all roadways open to vehicle traffic and street closures on Sundays, holidays, and some Saturdays. I haven't been able to enjoy Golden Gate Park with JFK Drive closed 24/7. Everyone should be able to access Golden Gate Park. We need your voice on this issue!

Michael O Shaughnessy

Sent From Kathy Spangler to the Board of Supervisors on 2/17/2022 3:46:08 PM

Dear Board of Supervisors,

Subject: Support a JFK Drive compromise!

I support a Golden Gate Park that is accessible to everyone. We all agree that bicyclists and pedestrians should have access to Golden Gate Park, but we need to balance that with access for everyone else. I urge you to restore access to Golden Gate Park as it was before the pandemic.

Kathy Spangler

Sent From Daniel Clifford to the Board of Supervisors on 2/17/2022 3:42:39 PM

Dear Board of Supervisors,

Subject: JFK Drive

The 24/7 closure of JFK drive has left many people unable to access Golden Gate Park and its institutions. The current closure is for those who live close enough, have the money to pay for parking, or are able bodied enough to travel on foot or bicycle. We need to go back to the compromise that was struck and reopen JFK as it was before the pandemic!

Daniel Clifford

Sent From Yvonne Lee to the Board of Supervisors on 2/17/2022 3:31:49 PM

Dear Board of Supervisors,

Subject: Golden Gate Park

All families from around the City deserve access to Golden Gate Park. We must reopen JFK Drive to make access to Golden Gate Park a reality. Not all can take public transportation or walk/bike to Golden Gate Park. Access isn't the same for everybody! JFK Drive should be open like it was pre-pandemic.

Yvonne Lee

Sent From Deborah Cort to the Board of Supervisors on 2/17/2022 3:30:52 PM

Dear Board of Supervisors,

Subject: Please reopen JFK Drive

I urge you to support returning John F. Kennedy Drive to its pre-COVID conditions, with all roadways open to vehicle traffic and street closures on Sundays, holidays, and some Saturdays. I haven't been able to enjoy Golden Gate Park with JFK Drive closed 24/7. Everyone should be able to access Golden Gate Park. We need your voice on this issue!

Deborah Cort

Sent From Solange Levy to the Board of Supervisors on 2/17/2022 3:30:16 PM

Dear Board of Supervisors,

Subject: JFK

Ableism and gatekeeping have no place in San Francisco. The current closure of JFK Drive is unfortunately both of those things. The time for 'close first, ask questions later' is over. It is time to revert back to the compromise that was struck over a decade ago and restore access for all to Golden Gate Park.

Solange Levy

Sent From SUZANNE DUMONT to the Board of Supervisors on 2/17/2022 3:29:29 PM

Dear Board of Supervisors,

Subject: JFK

A compromise for John F. Kennedy Drive was reached in 2007 that allowed all users of Golden Gate Park to share the roads. It is time to reopen JFK Drive back to the way it was before COVID. The select few that are the most vocal are doing us all a disservice that want a reasonable compromise. Please reopen JFK Drive like it was before COVID!

SUZANNE DUMONT

Sent From Joanna Aveni to the Board of Supervisors on 2/17/2022 3:26:16 PM

Dear Board of Supervisors,

Subject: Golden Gate Park

All families from around the City deserve access to Golden Gate Park. We must reopen JFK Drive to make access to Golden Gate Park a reality. Not all can take public transportation or walk/bike to Golden Gate Park. Access isn't the same for everybody! JFK Drive should be open like it was pre-pandemic.

Joanna Aveni

Sent From Judith Laskowski to the Board of Supervisors on 2/17/2022 3:25:05 PM

Dear Board of Supervisors,

Subject: JFK

Ableism and gatekeeping have no place in San Francisco. The current closure of JFK Drive is unfortunately both of those things. The time for 'close first, ask questions later' is over. It is time to revert back to the compromise that was struck over a decade ago and restore access for all to Golden Gate Park.

Judith Laskowski

Sent From Bill Cutler to the Board of Supervisors on 2/17/2022 3:09:08 PM

Dear Board of Supervisors,

Subject: Please reopen JFK Drive

I urge you to support returning John F. Kennedy Drive to its pre-COVID conditions, with all roadways open to vehicle traffic and street closures on Sundays, holidays, and some Saturdays. I haven't been able to enjoy Golden Gate Park with JFK Drive closed 24/7. Everyone should be able to access Golden Gate Park. We need your voice on this issue!

Bill Cutler

Sent From Moura Borisova to the Board of Supervisors on 2/17/2022 2:40:54 PM

Dear Board of Supervisors,

Subject: Golden Gate Park

All families from around the City deserve access to Golden Gate Park. We must reopen JFK Drive to make access to Golden Gate Park a reality. Not all can take public transportation or walk/bike to Golden Gate Park. Access isn't the same for everybody! JFK Drive should be open like it was pre-pandemic.

Moura Borisova

Sent From Veronica Mui to the Board of Supervisors on 2/17/2022 2:30:42 PM

Dear Board of Supervisors,

Subject: JFK

A compromise for John F. Kennedy Drive was reached in 2007 that allowed all users of Golden Gate Park to share the roads. It is time to reopen JFK Drive back to the way it was before COVID. The select few that are the most vocal are doing us all a disservice that want a reasonable compromise. Please reopen JFK Drive like it was before COVID!

Veronica Mui

Sent From Rosana Bratt-Perieff to the Board of Supervisors on 2/17/2022 1:18:15 PM

Dear Board of Supervisors,

Subject: Support a JFK Drive compromise!

I support a Golden Gate Park that is accessible to everyone. We all agree that bicyclists and pedestrians should have access to Golden Gate Park, but we need to balance that with access for everyone else. I urge you to restore access to Golden Gate Park as it was before the pandemic.

Rosana Bratt-Perieff

Sent From Andy Leavitt to the Board of Supervisors on 2/17/2022 12:26:08 PM

Dear Board of Supervisors,

Subject: Golden Gate Park

It's time for John F. Kennedy Drive to reopen. Golden Gate Park is a critical open space that everyone should be able to visit. I urge you to support JFK Drive returning to the conditions pre-COVID, with all roadways open to vehicle traffic and street closures on Sundays and some Saturdays as it was before

Andy Leavitt

Sent From heidi breuer to the Board of Supervisors on 2/17/2022 8:44:42 AM

Dear Board of Supervisors,

Subject: JFK

Ableism and gatekeeping have no place in San Francisco. The current closure of JFK Drive is unfortunately both of those things. The time for 'close first, ask questions later' is over. It is time to revert back to the compromise that was struck over a decade ago and restore access for all to Golden Gate Park.

heidi breuer

Sent From Janice Gloe to the Board of Supervisors on 2/17/2022 5:27:23 AM

Dear Board of Supervisors,

Subject: Reopen JFK

San Franciscans of all ages and abilities love Golden Gate Park. We all need access to the Park! JFK Drive should be reopened to the way it was before COVID.

Janice Gloe

Sent From Linda Mathews to the Board of Supervisors on 2/17/2022 2:09:33 AM

Dear Board of Supervisors,

Subject: JFK Drive

The 24/7 closure of JFK drive has left many people unable to access Golden Gate Park and its institutions. The current closure is for those who live close enough, have the money to pay for parking, or are able bodied enough to travel on foot or bicycle. We need to go back to the compromise that was struck and reopen JFK as it was before the pandemic!

Linda Mathews

Sent From victoire reynal to the Board of Supervisors on 2/17/2022 2:08:07 AM

Dear Board of Supervisors,

Subject: JFK

Ableism and gatekeeping have no place in San Francisco. The current closure of JFK Drive is unfortunately both of those things. The time for 'close first, ask questions later' is over. It is time to revert back to the compromise that was struck over a decade ago and restore access for all to Golden Gate Park.

victoire reynal

Sent From Marcia Waldron to the Board of Supervisors on 2/16/2022 8:37:17 PM

Dear Board of Supervisors,

Subject: Reopen JFK

San Franciscans of all ages and abilities love Golden Gate Park. We all need access to the Park! JFK Drive should be reopened to the way it was before COVID.

Marcia Waldron

Sent From Marc Tuttle to the Board of Supervisors on 2/16/2022 4:48:46 PM

Dear Board of Supervisors,

Subject: Please reopen JFK Drive

I urge you to support returning John F. Kennedy Drive to its pre-COVID conditions, with all roadways open to vehicle traffic and street closures on Sundays, holidays, and some Saturdays. I haven't been able to enjoy Golden Gate Park with JFK Drive closed 24/7. Everyone should be able to access Golden Gate Park. We need your voice on this issue!

Marc Tuttle

Sent From Byron Sakamoto to the Board of Supervisors on 2/16/2022 4:30:11 PM

Dear Board of Supervisors,

Subject: Please reopen JFK Drive

I urge you to support returning John F. Kennedy Drive to its pre-COVID conditions, with all roadways open to vehicle traffic and street closures on Sundays, holidays, and some Saturdays. I haven't been able to enjoy Golden Gate Park with JFK Drive closed 24/7. Everyone should be able to access Golden Gate Park. We need your voice on this issue!

Byron Sakamoto

Sent From Paula Kitterman to the Board of Supervisors on 2/16/2022 3:47:16 PM

Dear Board of Supervisors,

Subject: Golden Gate Park

It's time for John F. Kennedy Drive to reopen. Golden Gate Park is a critical open space that everyone should be able to visit. I urge you to support JFK Drive returning to the conditions pre-COVID, with all roadways open to vehicle traffic and street closures on Sundays and some Saturdays as it was before

Paula Kitterman

Sent From Celeste Arbuckle to the Board of Supervisors on 2/16/2022 3:41:38 PM

Dear Board of Supervisors,

Subject: Support a JFK Drive compromise!

I support a Golden Gate Park that is accessible to everyone. We all agree that bicyclists and pedestrians should have access to Golden Gate Park, but we need to balance that with access for everyone else. I urge you to restore access to Golden Gate Park as it was before the pandemic.

Celeste Arbuckle

Sent From Helen Lee to the Board of Supervisors on 2/16/2022 3:29:28 PM

Dear Board of Supervisors,

Subject: Golden Gate Park

All families from around the City deserve access to Golden Gate Park. We must reopen JFK Drive to make access to Golden Gate Park a reality. Not all can take public transportation or walk/bike to Golden Gate Park. Access isn't the same for everybody! JFK Drive should be open like it was pre-pandemic.

Helen Lee

Sent From Kelly Irby to the Board of Supervisors on 2/16/2022 3:29:11 PM

Dear Board of Supervisors,

Subject: JFK Drive

The 24/7 closure of JFK drive has left many people unable to access Golden Gate Park and its institutions. The current closure is for those who live close enough, have the money to pay for parking, or are able bodied enough to travel on foot or bicycle. We need to go back to the compromise that was struck and reopen JFK as it was before the pandemic!

Kelly Irby

Sent From Gail Rutherford to the Board of Supervisors on 2/16/2022 2:49:32 PM

Dear Board of Supervisors,

Subject: JFK Drive

The current closure of JFK Drive severely impacts people with disabilities, seniors, and communities not directly neighboring Golden Gate Park. As we emerge from COVID, it's time to reopen JFK Drive. Golden Gate Park belongs to the people of San Francisco, not just a few. I strongly encourage you to support JFK Drive returning to the conditions pre-COVID, with all roadways open to vehicle traffic and street closures on Sundays, holidays and Saturdays, 6 months of the year.

Gail Rutherford

Sent From Boris Melnikov to the Board of Supervisors on 2/16/2022 2:20:01 PM

Dear Board of Supervisors,

Subject: JFK Drive

The 24/7 closure of JFK drive has left many people unable to access Golden Gate Park and its institutions. The current closure is for those who live close enough, have the money to pay for parking, or are able bodied enough to travel on foot or bicycle. We need to go back to the compromise that was struck and reopen JFK as it was before the pandemic!

Boris Melnikov

Sent From Bobby Bermudez to the Board of Supervisors on 2/16/2022 2:19:49 PM

Dear Board of Supervisors,

Subject: JFK Drive

The 24/7 closure of JFK drive has left many people unable to access Golden Gate Park and its institutions. The current closure is for those who live close enough, have the money to pay for parking, or are able bodied enough to travel on foot or bicycle. We need to go back to the compromise that was struck and reopen JFK as it was before the pandemic!

Bobby Bermudez

Sent From David Page to the Board of Supervisors on 2/16/2022 2:14:50 PM

Dear Board of Supervisors,

Subject: Reopen JFK Drive

I fully support bicyclist and pedestrian safety. That's why I am asking you to reopen JFK Drive to how it was before COVID. It is closed all Sundays and half of the Saturdays every year, with ample bike lanes and pedestrian walkways each day of the week. We need to balance equity AND safety!

David Page

Sent From Leilani Merrill to the Board of Supervisors on 2/16/2022 2:04:00 PM

Dear Board of Supervisors,

Subject: Support a JFK Drive compromise!

I support a Golden Gate Park that is accessible to everyone. We all agree that bicyclists and pedestrians should have access to Golden Gate Park, but we need to balance that with access for everyone else. I urge you to restore access to Golden Gate Park as it was before the pandemic.

Leilani Merrill

Sent From John Spitzler to the Board of Supervisors on 2/16/2022 2:02:41 PM

Dear Board of Supervisors,

Subject: Reopen JFK

San Franciscans of all ages and abilities love Golden Gate Park. We all need access to the Park! JFK Drive should be reopened to the way it was before COVID.

John Spitzler

Sent From Paul Altamirano to the Board of Supervisors on 2/16/2022 1:58:33 PM

Dear Board of Supervisors,

Subject: JFK

Ableism and gatekeeping have no place in San Francisco. The current closure of JFK Drive is unfortunately both of those things. The time for 'close first, ask questions later' is over. It is time to revert back to the compromise that was struck over a decade ago and restore access for all to Golden Gate Park.

Paul Altamirano

Sent From Dianne Alvarado to the Board of Supervisors on 2/16/2022 1:31:28 PM

Dear Board of Supervisors,

Subject: JFK Drive

As a disabled person, a fulltime preschool teacher, a mother, daughter, and a 5th generation San Franciscan, this makes my life very very difficult. My elderly parents live on either side of the park and it impairs my ability to get to them. Folks have a lot of land and space to play but not enough access to drive my parents to the closest access to museums and other park opportunities. Not everyone can afford such things but everyone should have equal access as Mc Laren intended the parks for folks to enjoy ... The current closure of JFK Drive severely impacts people with disabilities, seniors, and communities not directly neighboring Golden Gate Park. As we emerge from COVID, it's time to reopen JFK Drive. Golden Gate Park belongs to the people of San Francisco, not just a few. I strongly encourage you to support JFK Drive returning to the conditions pre-COVID, with all roadways open to vehicle traffic and street closures on Sundays, holidays and Saturdays, 6 months of the year.

Dianne Alvarado

Sent From Bree Brown to the Board of Supervisors on 2/16/2022 12:53:15 PM

Dear Board of Supervisors,

Subject: JFK Drive

The current closure of JFK Drive severely impacts people with disabilities, seniors, and communities not directly neighboring Golden Gate Park. As we emerge from COVID, it's time to reopen JFK Drive. Golden Gate Park belongs to the people of San Francisco, not just a few. I strongly encourage you to support JFK Drive returning to the conditions pre-COVID, with all roadways open to vehicle traffic and street closures on Sundays, holidays and Saturdays, 6 months of the year.

Bree Brown

Sent From Zach Georgopoulos to the Board of Supervisors on 2/16/2022 12:51:06 PM

Dear Board of Supervisors,

Subject: Please reopen JFK Drive

I urge you to support returning John F. Kennedy Drive to its pre-COVID conditions, with all roadways open to vehicle traffic and street closures on Sundays, holidays, and some Saturdays. I haven't been able to enjoy Golden Gate Park with JFK Drive closed 24/7. Everyone should be able to access Golden Gate Park. We need your voice on this issue!

Zach Georgopoulos

Sent From Frank Cassinelli to the Board of Supervisors on 2/16/2022 12:10:53 PM

Dear Board of Supervisors,

Subject: Reopen JFK

San Franciscans of all ages and abilities love Golden Gate Park. We all need access to the Park! JFK Drive should be reopened to the way it was before COVID.

Frank Cassinelli

Sent From Dennis King to the Board of Supervisors on 2/16/2022 10:40:30 AM

Dear Board of Supervisors,

Subject: Reopen JFK Drive

I fully support bicyclist and pedestrian safety. That's why I am asking you to reopen JFK Drive to how it was before COVID. It is closed all Sundays and half of the Saturdays every year, with ample bike lanes and pedestrian walkways each day of the week. We need to balance equity AND safety!

Dennis King

Sent From Donfert Moore to the Board of Supervisors on 2/16/2022 3:24:00 AM

Dear Board of Supervisors,

Subject: Golden Gate Park

It's time for John F. Kennedy Drive to reopen. Golden Gate Park is a critical open space that everyone should be able to visit. I urge you to support JFK Drive returning to the conditions pre-COVID, with all roadways open to vehicle traffic and street closures on Sundays and some Saturdays as it was before

Donfert Moore

Sent From Michele Nihipali to the Board of Supervisors on 2/16/2022 12:56:57 AM

Dear Board of Supervisors,

Subject: Support a JFK Drive compromise!

I support a Golden Gate Park that is accessible to everyone. We all agree that bicyclists and pedestrians should have access to Golden Gate Park, but we need to balance that with access for everyone else. I urge you to restore access to Golden Gate Park as it was before the pandemic.

Michele Nihipali

Sent From Kathleen Hynes to the Board of Supervisors on 2/15/2022 9:26:53 PM

Dear Board of Supervisors,

Subject: JFK Drive

The 24/7 closure of JFK drive has left many people unable to access Golden Gate Park and its institutions. The current closure is for those who live close enough, have the money to pay for parking, or are able bodied enough to travel on foot or bicycle. We need to go back to the compromise that was struck and reopen JFK as it was before the pandemic!

Kathleen Hynes

Sent From MH Cliver to the Board of Supervisors on 2/15/2022 9:13:27 PM

Dear Board of Supervisors,

Subject: JFK Drive

The 24/7 closure of JFK drive has left many people unable to access Golden Gate Park and its institutions. The current closure is for those who live close enough, have the money to pay for parking, or are able bodied enough to travel on foot or bicycle. We need to go back to the compromise that was struck and reopen JFK as it was before the pandemic! This also applies to the Great Highway. You lot are closing streets and roads all over SF, and those of us who rely on our (small) car to get around are forced to drive much further. Those of us who also have mobility challenges, and are not high-paid tech workers, cannot afford the extra parking. Frequently, we also lack the extra couple of hours it would take to drive to and from those areas. ALL of us pay for these roads and areas. I don't think the pedestrians are paying anything extra, nor the bicyclists, skaters, scooters and so forth. If you remove GENERAL PUBLIC use of the roads we pay for, you are likely to find yourselves in litigation. Please, just for once, be INCLUSIVE of ALL SF residents, not just the rich ones with lots of time.

MH Cliver

Sent From Georgette Musante to the Board of Supervisors on 2/15/2022 8:51:18 PM

Dear Board of Supervisors,

Subject: JFK Drive

The current closure of JFK Drive severely impacts people with disabilities, seniors, and communities not directly neighboring Golden Gate Park. As we emerge from COVID, it's time to reopen JFK Drive. Golden Gate Park belongs to the people of San Francisco, not just a few. I strongly encourage you to support JFK Drive returning to the conditions pre-COVID, with all roadways open to vehicle traffic and street closures on Sundays, holidays and Saturdays, 6 months of the year.

Georgette Musante

Sent From Denise Bottarini to the Board of Supervisors on 2/15/2022 8:46:10 PM

Dear Board of Supervisors,

Subject: Reopen JFK

San Franciscans of all ages and abilities love Golden Gate Park. We all need access to the Park! JFK Drive should be reopened to the way it was before COVID.

Denise Bottarini

Sent From Susan Pryce to the Board of Supervisors on 2/15/2022 8:42:37 PM

Dear Board of Supervisors,

Subject: Reopen JFK

There are sidewalks everywhere for people to push strollers, ride tricycles. Closing this street to traffic is a hardship to the elderly, the disabled and the poor people that can't afford to park in the garage for the DeYoung.

Susan Pryce

Sent From Michele Haas to the Board of Supervisors on 2/15/2022 8:42:24 PM

Dear Board of Supervisors,

Subject: Please reopen JFK Drive

I urge you to support returning John F. Kennedy Drive to its pre-COVID conditions, with all roadways open to vehicle traffic and street closures on Sundays, holidays, and some Saturdays. I haven't been able to enjoy Golden Gate Park with JFK Drive closed 24/7. Everyone should be able to access Golden Gate Park. We need your voice on this issue!

Michele Haas

Sent From Lena Ngow to the Board of Supervisors on 2/15/2022 8:41:20 PM

Dear Board of Supervisors,

Subject: JFK Drive

The 24/7 closure of JFK drive has left many people unable to access Golden Gate Park and its institutions. The current closure is for those who live close enough, have the money to pay for parking, or are able bodied enough to travel on foot or bicycle. We need to go back to the compromise that was struck and reopen JFK as it was before the pandemic!

Lena Ngow

Sent From Victoria Tuberman to the Board of Supervisors on 2/15/2022 7:57:09 PM

Dear Board of Supervisors,

Subject: Golden Gate Park

It's time for John F. Kennedy Drive to reopen. Golden Gate Park is a critical open space that everyone should be able to visit. I urge you to support JFK Drive returning to the conditions pre-COVID, with all roadways open to vehicle traffic and street closures on Sundays and some Saturdays as it was before

Victoria Tuberman

Sent From Sandra Bagnatori to the Board of Supervisors on 2/15/2022 7:56:26 PM

Dear Board of Supervisors,

Subject: Reopen JFK

San Franciscans of all ages and abilities love Golden Gate Park. We all need access to the Park! JFK Drive should be reopened to the way it was before COVID.

Sandra Bagnatori

Sent From Jackie Svevo to the Board of Supervisors on 2/15/2022 7:54:06 PM

Dear Board of Supervisors,

Subject: JFK

A compromise for John F. Kennedy Drive was reached in 2007 that allowed all users of Golden Gate Park to share the roads. It is time to reopen JFK Drive back to the way it was before COVID. The select few that are the most vocal are doing us all a disservice that want a reasonable compromise. Please reopen JFK Drive like it was before COVID!

Jackie Svevo

Sent From Chris Bennett to the Board of Supervisors on 2/15/2022 7:51:44 PM

Dear Board of Supervisors,

Subject: Support a JFK Drive compromise!

I support a Golden Gate Park that is accessible to everyone. We all agree that bicyclists and pedestrians should have access to Golden Gate Park, but we need to balance that with access for everyone else. I urge you to restore access to Golden Gate Park as it was before the pandemic.

Chris Bennett

Sent From Lenore Yu to the Board of Supervisors on 2/15/2022 7:48:54 PM

Dear Board of Supervisors,

Subject: JFK Drive

The current closure of JFK Drive severely impacts people with disabilities, seniors, and communities not directly neighboring Golden Gate Park. As we emerge from COVID, it's time to reopen JFK Drive. Golden Gate Park belongs to the people of San Francisco, not just a few. I strongly encourage you to support JFK Drive returning to the conditions pre-COVID, with all roadways open to vehicle traffic and street closures on Sundays, holidays and Saturdays, 6 months of the year.

Lenore Yu

Sent From John Goldberg to the Board of Supervisors on 2/15/2022 7:32:01 PM

Dear Board of Supervisors,

Subject: Golden Gate Park

It's time for John F. Kennedy Drive to reopen. Golden Gate Park is a critical open space that everyone should be able to visit. I urge you to support JFK Drive returning to the conditions pre-COVID, with all roadways open to vehicle traffic and street closures on Sundays and some Saturdays as it was before

John Goldberg

Sent From Teresa Davis to the Board of Supervisors on 2/15/2022 4:08:42 PM

Dear Board of Supervisors,

Subject: The golden gate park is big enough from bikers and runners Support is need to open jfk for museums a

I support a Golden Gate Park that is accessible to everyone. We all agree that bicyclists and pedestrians should have access to Golden Gate Park, but we need to balance that with access for everyone else. I urge you to restore access to Golden Gate Park as it was before the pandemic.

Teresa Davis

Sent From Nellie Levine to the Board of Supervisors on 2/15/2022 3:58:37 PM

Dear Board of Supervisors,

Subject: JFK

A compromise for John F. Kennedy Drive was reached in 2007 that allowed all users of Golden Gate Park to share the roads. It is time to reopen JFK Drive back to the way it was before COVID. The select few that are the most vocal are doing us all a disservice that want a reasonable compromise. Please reopen JFK Drive like it was before COVID!

Nellie Levine

Sent From Patrica LaCava to the Board of Supervisors on 2/15/2022 3:55:59 PM

Dear Board of Supervisors,

Subject: JFK Drive

The current closure of JFK Drive severely impacts people with disabilities, seniors, and communities not directly neighboring Golden Gate Park. As we emerge from COVID, it's time to reopen JFK Drive. Golden Gate Park belongs to the people of San Francisco, not just a few. I strongly encourage you to support JFK Drive returning to the conditions pre-COVID, with all roadways open to vehicle traffic and street closures on Sundays, holidays and Saturdays, 6 months of the year.

Patrica LaCava

Sent From David Toshiyuki to the Board of Supervisors on 2/15/2022 3:54:19 PM

Dear Board of Supervisors,

Subject: JFK

A compromise for John F. Kennedy Drive was reached in 2007 that allowed all users of Golden Gate Park to share the roads. It is time to reopen JFK Drive back to the way it was before COVID. The select few that are the most vocal are doing us all a disservice that want a reasonable compromise. Please reopen JFK Drive like it was before COVID!

David Toshiyuki

Sent From Nancy Rock to the Board of Supervisors on 2/15/2022 3:51:33 PM

Dear Board of Supervisors,

Subject: Reopen JFK Drive

I fully support bicyclist and pedestrian safety. That's why I am asking you to reopen JFK Drive to how it was before COVID. It is closed all Sundays and half of the Saturdays every year, with ample bike lanes and pedestrian walkways each day of the week. We need to balance equity AND safety!

Nancy Rock

Sent From Leslie Rogers to the Board of Supervisors on 2/15/2022 3:51:23 PM

Dear Board of Supervisors,

Subject: JFK Drive

The current closure of JFK Drive severely impacts me and people with disabilities, seniors, and communities not directly neighboring Golden Gate Park. As we emerge from COVID, it's time to reopen JFK Drive. Golden Gate Park belongs to the people of San Francisco, not just a few. I strongly encourage you to support JFK Drive returning to the conditions pre-COVID, with all roadways open to vehicle traffic and street closures on Saturdays, Sundays, and holidays 6 months of the year.

Leslie Rogers

Sent From Eddie Rauch to the Board of Supervisors on 2/15/2022 3:40:53 PM

Dear Board of Supervisors,

Subject: JFK

Ableism and gatekeeping have no place in San Francisco. The current closure of JFK Drive is unfortunately both of those things. The time for 'close first, ask questions later' is over. It is time to revert back to the compromise that was struck over a decade ago and restore access for all to Golden Gate Park.

Eddie Rauch

Sent From Carol Tang to the Board of Supervisors on 2/15/2022 3:39:17 PM

Dear Board of Supervisors,

Subject: JFK

A compromise for John F. Kennedy Drive was reached in 2007 that allowed all users of Golden Gate Park to share the roads. It is time to reopen JFK Drive back to the way it was before COVID. The select few that are the most vocal are doing us all a disservice that want a reasonable compromise. Please reopen JFK Drive like it was before COVID!

Carol Tang

Sent From Victoria Stephens to the Board of Supervisors on 2/15/2022 3:39:12 PM

Dear Board of Supervisors,

Subject: JFK Drive

The current closure of JFK Drive severely impacts people with disabilities, seniors, and communities not directly neighboring Golden Gate Park. As we emerge from COVID, it's time to reopen JFK Drive. Golden Gate Park belongs to the people of San Francisco, not just a few. I strongly encourage you to support JFK Drive returning to the conditions pre-COVID, with all roadways open to vehicle traffic and street closures on Sundays, holidays and Saturdays, 6 months of the year.

Victoria Stephens

Sent From John Plume to the Board of Supervisors on 2/15/2022 3:36:21 PM

Dear Board of Supervisors,

Subject: Reopen JFK Drive

I fully support bicyclist and pedestrian safety. That's why I am asking you to reopen JFK Drive to how it was before COVID. It is closed all Sundays and half of the Saturdays every year, with ample bike lanes and pedestrian walkways each day of the week. We need to balance equity AND safety!

John Plume

Sent From Brandon Song to the Board of Supervisors on 2/15/2022 3:23:46 PM

Dear Board of Supervisors,

Subject: JFK

A compromise for John F. Kennedy Drive was reached in 2007 that allowed all users of Golden Gate Park to share the roads. It is time to reopen JFK Drive back to the way it was before COVID. The select few that are the most vocal are doing us all a disservice that want a reasonable compromise. Please reopen JFK Drive like it was before COVID!

Brandon Song

Sent From lynne beeson to the Board of Supervisors on 2/15/2022 3:11:16 PM

Dear Board of Supervisors,

Subject: Support a JFK Drive compromise!

I support a Golden Gate Park that is accessible to everyone. We all agree that bicyclists and pedestrians should have access to Golden Gate Park, but we need to balance that with access for everyone else. I urge you to restore access to Golden Gate Park as it was before the pandemic.

lynne beeson

Sent From Joyce Boone to the Board of Supervisors on 2/15/2022 3:08:32 PM

Dear Board of Supervisors,

Subject: Reopen JFK

San Franciscans of all ages and abilities love Golden Gate Park. We all need access to the Park! JFK Drive should be reopened to the way it was before COVID.

Joyce Boone

Sent From Joseph Lee to the Board of Supervisors on 2/15/2022 2:29:48 PM

Dear Board of Supervisors,

Subject: Support a JFK Drive compromise!

I support a Golden Gate Park that is accessible to everyone. We all agree that bicyclists and pedestrians should have access to Golden Gate Park, but we need to balance that with access for everyone else. I urge you to restore access to Golden Gate Park as it was before the pandemic.

Joseph Lee

Sent From Lloyd Thibeaux to the Board of Supervisors on 2/15/2022 12:19:38 PM

Dear Board of Supervisors,

Subject: JFK Drive

The current closure of JFK Drive severely impacts people with disabilities, seniors, and communities not directly neighboring Golden Gate Park. As we emerge from COVID, it's time to reopen JFK Drive. Golden Gate Park belongs to the people of San Francisco, not just a few. I strongly encourage you to support JFK Drive returning to the conditions pre-COVID, with all roadways open to vehicle traffic and street closures on Sundays, holidays and Saturdays, 6 months of the year.

Lloyd Thibeaux

Sent From Paul Bessieres to the Board of Supervisors on 2/15/2022 3:05:54 AM

Dear Board of Supervisors,

Subject: Reopen JFK Drive

I fully support bicyclist and pedestrian safety. That's why I am asking you to reopen JFK Drive to how it was before COVID. It is closed all Sundays and half of the Saturdays every year, with ample bike lanes and pedestrian walkways each day of the week. We need to balance equity AND safety!

Paul Bessieres

Sent From Picia Chan to the Board of Supervisors on 2/14/2022 10:04:09 PM

Dear Board of Supervisors,

Subject: Golden Gate Park

All families from around the City deserve access to Golden Gate Park. We must reopen JFK Drive to make access to Golden Gate Park a reality. Not all can take public transportation or walk/bike to Golden Gate Park. Access isn't the same for everybody! JFK Drive should be open like it was pre-pandemic.

Picia Chan

Sent From Anna Chan to the Board of Supervisors on 2/14/2022 3:14:43 PM

Dear Board of Supervisors,

Subject: Reopen JFK

San Franciscans of all ages and abilities love Golden Gate Park. We all need access to the Park! JFK Drive should be reopened to the way it was before COVID. Roads are built for cars. Let roads be open to serve their original purpose. If people need more parks, then they should fight for the land & funding to built more parks. It's absolutely ridiculous for them to take every opportunity to rob roads from SF residents to expand their parks, especially on weekdays. Aren't they supposed to be at work or in school?

Anna Chan

Sent From Emmett Quigley to the Board of Supervisors on 2/14/2022 2:53:04 PM

Dear Board of Supervisors,

Subject: Golden Gate Park

The time has come to reopen Golden Gate Park - to include access to the Arguello Gate!!! Taking away this route has made congestion awful and slows down EMT and first responders from getting where they need to be to help! In addition - getting to the upper Richmond is a PITA - I pay for these roads - I want to use them!

Emmett Quigley

Sent From Robert Diepenbroek to the Board of Supervisors on 2/14/2022 2:45:01 PM

Dear Board of Supervisors,

Subject: Please reopen JFK Drive

I left San Francisco largely due to the horrible transit policies. I still have many friends who must endure the nightmare of the anti free travel tactics shoved upon long time residents. I urge you to support returning John F. Kennedy Drive to its pre-COVID conditions, with all roadways open to vehicle traffic. I haven't been able to enjoy Golden Gate Park with JFK Drive closed 24/7. Everyone should be able to access Golden Gate Park. We need your voice on this issue!

Robert Diepenbroek

Sent From Phillip Ranelli to the Board of Supervisors on 2/14/2022 2:26:29 PM

Dear Board of Supervisors,

Subject: PLEASE REOPEN JFK DRIVE

PLEASE REOPEN JFK DRIVE: A compromise for John F. Kennedy Drive was reached in 2007 that allowed all users of Golden Gate Park to share the roads. It is time to reopen JFK Drive back to the way it was before COVID. The select few that are the most vocal are doing us all a disservice that want a reasonable compromise. Please reopen JFK Drive like it was before COVID! The Park is for EVERYONE

Phillip Ranelli

Sent From pwe lim to the Board of Supervisors on 2/14/2022 2:01:57 PM

Dear Board of Supervisors,

Subject: Please reopen JFK Drive

I urge you to support returning John F. Kennedy Drive to its pre-COVID conditions, with all roadways open to vehicle traffic and street closures on Sundays, holidays, and some Saturdays. I haven't been able to enjoy Golden Gate Park with JFK Drive closed 24/7. Everyone should be able to access Golden Gate Park. We need your voice on this issue! yes Should open asap

pwe lim

Sent From Katheryne Erigero to the Board of Supervisors on 2/14/2022 1:38:07 PM

Dear Board of Supervisors,

Subject: JFK Drive

The 24/7 closure of JFK drive has left many people unable to access Golden Gate Park and its institutions. The current closure is for those who live close enough, have the money to pay for parking, or are able bodied enough to travel on foot or bicycle. We need to go back to the compromise that was struck and reopen JFK as it was before the pandemic!

Katheryne Erigero

Sent From Timothy Lucier to the Board of Supervisors on 2/14/2022 1:23:31 PM

Dear Board of Supervisors,

Subject: Reopen JFK

San Franciscans of all ages and abilities love Golden Gate Park. We all need access to the Park! JFK Drive should be reopened to the way it was before COVID.

Timothy Lucier

Sent From Cynthia FUGERE to the Board of Supervisors on 2/14/2022 12:57:14 PM

Dear Board of Supervisors,

Subject: Reopen JFK

San Franciscans of all ages and abilities love Golden Gate Park. We all need access to the Park! JFK Drive should be reopened to the way it was before COVID.

Cynthia FUGERE

Sent From John Zullo to the Board of Supervisors on 2/14/2022 12:49:03 PM

Dear Board of Supervisors,

Subject: Reopen JFK

San Franciscans of all ages and abilities love Golden Gate Park. We all need access to the Park! JFK Drive should be reopened to the way it was before COVID.

John Zullo

Sent From Stephanie ugrin to the Board of Supervisors on 2/14/2022 12:33:34 PM

Dear Board of Supervisors,

Subject: Please reopen JFK Drive

I urge you to support returning John F. Kennedy Drive to its pre-COVID conditions, with all roadways open to vehicle traffic and street closures on Sundays, holidays, and some Saturdays. I haven't been able to enjoy Golden Gate Park with JFK Drive closed 24/7. Everyone should be able to access Golden Gate Park. We need your voice on this issue!

Stephanie ugrin

Sent From Illona Root-Chang to the Board of Supervisors on 2/14/2022 11:13:03 AM

Dear Board of Supervisors,

Subject: Support a JFK Drive compromise!

I support a Golden Gate Park that is accessible to everyone. We all agree that bicyclists and pedestrians should have access to Golden Gate Park, but we need to balance that with access for everyone else. I urge you to restore access to Golden Gate Park as it was before the pandemic.

Illona Root-Chang

Sent From Marie Visto to the Board of Supervisors on 2/14/2022 10:22:06 AM

Dear Board of Supervisors,

Subject: Golden Gate Park

It's time for John F. Kennedy Drive to reopen. Golden Gate Park is a critical open space that everyone should be able to visit. I urge you to support JFK Drive returning to the conditions pre-COVID, with all roadways open to vehicle traffic and street closures on Sundays and some Saturdays as it was before. As a disabled person it has been a hardship to have JFK Dr closed, it is imperative to REOPEN JFK Dr. for access to & thru the park. And as a REASONABLE ACCOMMODATION REQUEST I implore you to REOPEN JFK DR. No one should be allowed to 'enjoy' while others suffer & are deprived, especially people like myself that are disabled.

Marie Visto

Sent From John Yee to the Board of Supervisors on 2/14/2022 9:26:29 AM

Dear Board of Supervisors,

Subject: Please reopen JFK Drive

I urge you to support returning John F. Kennedy Drive to its pre-COVID conditions, with all roadways open to vehicle traffic and street closures on Sundays, holidays, and some Saturdays. I haven't been able to enjoy Golden Gate Park with JFK Drive closed 24/7. Everyone should be able to access Golden Gate Park. We need your voice on this issue!

John Yee

Sent From Thomas Pugh to the Board of Supervisors on 2/14/2022 1:48:46 AM

Dear Board of Supervisors,

Subject: JFK

A compromise for John F. Kennedy Drive was reached in 2007 that allowed all users of Golden Gate Park to share the roads. It is time to reopen JFK Drive back to the way it was before COVID. The select few that are the most vocal are doing us all a disservice that want a reasonable compromise. Please reopen JFK Drive like it was before COVID!

Thomas Pugh

Sent From Jacalyn M to the Board of Supervisors on 2/14/2022 1:47:15 AM

Dear Board of Supervisors,

Subject: Golden Gate Park

It's time for John F. Kennedy Drive to reopen. Golden Gate Park is a critical open space that everyone should be able to visit. I urge you to support JFK Drive returning to the conditions pre-COVID, with all roadways open to vehicle traffic and street closures on Sundays and some Saturdays as it was before

Jacalyn M

Sent From Stacy Switzer to the Board of Supervisors on 2/13/2022 4:08:36 PM

Dear Board of Supervisors,

Subject: Please reopen JFK Drive

I urge you to support returning John F. Kennedy Drive to its pre-COVID conditions, with all roadways open to vehicle traffic and street closures on Sundays, holidays, and some Saturdays. I haven't been able to enjoy Golden Gate Park with JFK Drive closed 24/7. Everyone should be able to access Golden Gate Park. We need your voice on this issue!

Stacy Switzer

Sent From Jennie Chin to the Board of Supervisors on 2/13/2022 4:07:39 PM

Dear Board of Supervisors,

Subject: Please reopen JFK Drive

I am a senior resident of district 11 who uses JFK Drive to access GG Park venues and also to visit relatives, friends and restaurants in the Richmond area. Closure of JFK Drive is an elitist move to discourage residents of neighborhoods distant from the park from accessing the museums, restaurants and other sites in GG park that require driving from southern parts of the city across the park. Combined with the closure of the Great Highway on weekends (since when does the weekend start at noon on Friday????), it is a harrowing experience to navigate access, not to mention the extra traffic time required. Not everyone wants to be on Muni, especially in these covid times (I am immune compromised). I also don't need to spend a chunk of time exposed to the questionable people on the bus. Closure of the roadways in GG Park just caters to the able bodied, generally younger people. You didn't ask what the rest of us taxpayers want! I urge you to support returning John F. Kennedy Drive to its pre-COVID conditions, with all roadways open to vehicle traffic and street closures on Sundays, holidays, and some Saturdays. Everyone should be able to access Golden Gate Park and not be forced to take the bus. Only the people who live near the park are for this closure!! How elitist and discriminatory!! We need your voice on this issue!

Jennie Chin

Sent From Angelo DiPietrantonio to the Board of Supervisors on 2/13/2022 3:57:44 PM

Dear Board of Supervisors,

Subject: Golden Gate Park

All families from around the City deserve access to Golden Gate Park. We must reopen JFK Drive to make access to Golden Gate Park a reality. Not all can take public transportation or walk/bike to Golden Gate Park. Access isn't the same for everybody! JFK Drive should be open like it was pre-pandemic.

Angelo DiPietrantonio

Sent From Debra Pas to the Board of Supervisors on 2/13/2022 3:48:04 PM

Dear Board of Supervisors,

Subject: JFK Drive

The current closure of JFK Drive severely impacts people with disabilities, seniors, and communities not directly neighboring Golden Gate Park. As we emerge from COVID, it's time to reopen JFK Drive. Golden Gate Park belongs to the people of San Francisco, not just a few. I strongly encourage you to support JFK Drive returning to the conditions pre-COVID, with all roadways open to vehicle traffic and street closures on Sundays, holidays and Saturdays, 6 months of the year.

Debra Pas

Sent From Beth Patty to the Board of Supervisors on 2/13/2022 3:42:40 PM

Dear Board of Supervisors,

Subject: Golden Gate Park

It's time for John F. Kennedy Drive to reopen. Golden Gate Park is a critical open space that everyone should be able to visit. I urge you to support JFK Drive returning to the conditions pre-COVID, with all roadways open to vehicle traffic and street closures on Sundays and some Saturdays as it was before

Beth Patty

Sent From Michael Billo to the Board of Supervisors on 2/13/2022 3:39:50 PM

Dear Board of Supervisors,

Subject: Please reopen JFK Drive

I urge you to support returning John F. Kennedy Drive to its pre-COVID conditions, with all roadways open to vehicle traffic and street closures on Sundays, holidays, and some Saturdays. I haven't been able to enjoy Golden Gate Park with JFK Drive closed 24/7. Everyone should be able to access Golden Gate Park. We need your voice on this issue!

Michael Billo

Sent From Nicole Samarron to the Board of Supervisors on 2/13/2022 3:35:40 PM

Dear Board of Supervisors,

Subject: JFK

Ableism and gatekeeping have no place in San Francisco. The current closure of JFK Drive is unfortunately both of those things. The time for 'close first, ask questions later' is over. It is time to revert back to the compromise that was struck over a decade ago and restore access for all to Golden Gate Park.

Nicole Samarron

Sent From Joanne Horning to the Board of Supervisors on 2/13/2022 3:14:34 PM

Dear Board of Supervisors,

Subject: Please reopen JFK Drive

I urge you to support returning John F. Kennedy Drive to its pre-COVID conditions, with all roadways open to vehicle traffic and street closures on Sundays, holidays, and some Saturdays. I haven't been able to enjoy Golden Gate Park with JFK Drive closed 24/7. Everyone should be able to access Golden Gate Park. We need your voice on this issue!

Joanne Horning

Sent From Gregory Mar to the Board of Supervisors on 2/13/2022 3:12:47 PM

Dear Board of Supervisors,

Subject: Reopen JFK

San Franciscans of all ages and abilities love Golden Gate Park. We all need access to the Park! JFK Drive should be reopened to the way it was before COVID.

Gregory Mar

Sent From Brad McMillan to the Board of Supervisors on 2/13/2022 1:53:40 PM

Dear Board of Supervisors,

Subject: Support a JFK Drive compromise!

I support a Golden Gate Park that is accessible to everyone. We all agree that bicyclists and pedestrians should have access to Golden Gate Park, but we need to balance that with access for everyone else. I urge you to restore access to Golden Gate Park as it was before the pandemic.

Brad McMillan

Sent From Rica Lakamp to the Board of Supervisors on 2/13/2022 1:53:18 PM

Dear Board of Supervisors,

Subject: Reopen JFK

San Franciscans of all ages and abilities love Golden Gate Park. We all need access to the Park! JFK Drive should be reopened to the way it was before COVID.

Rica Lakamp

Sent From judith mayer to the Board of Supervisors on 2/13/2022 1:18:56 PM

Dear Board of Supervisors,

Subject: Reopen JFK Drive

I fully support bicyclist and pedestrian safety. That's why I am asking you to reopen JFK Drive to how it was before COVID. It is closed all Sundays and half of the Saturdays every year, with ample bike lanes and pedestrian walkways each day of the week. We need to balance equity AND safety!

judith mayer

Sent From Ying Wu to the Board of Supervisors on 2/13/2022 12:57:35 PM

Dear Board of Supervisors,

Subject: Golden Gate Park

It's time for John F. Kennedy Drive to reopen. At LEAST HAVE SPECIAL PARKING PERMITS FOR PEOPLE THAT WORK THERE. Golden Gate Park is a critical open space that everyone should be able to visit. I urge you to support JFK Drive returning to the conditions pre-COVID, with all roadways open to vehicle traffic and street closures on Sundays and some Saturdays as it was before

Ying Wu

Sent From Caroline Dignan to the Board of Supervisors on 2/13/2022 11:36:58 AM

Dear Board of Supervisors,

Subject: JFK

Ableism and gatekeeping have no place in San Francisco. The current closure of JFK Drive is unfortunately both of those things. The time for 'close first, ask questions later' is over. It is time to revert back to the compromise that was struck over a decade ago and restore access for all to Golden Gate Park.

Caroline Dignan

Sent From DORIS BIVINS to the Board of Supervisors on 2/13/2022 1:44:19 AM

Dear Board of Supervisors,

Subject: JFK Drive

The 24/7 closure of JFK drive has left many people unable to access Golden Gate Park and its institutions. The current closure is for those who live close enough, have the money to pay for parking, or are able bodied enough to travel on foot or bicycle. We need to go back to the compromise that was struck and reopen JFK as it was before the pandemic!

DORIS BIVINS

Sent From Elizabeth Sacha to the Board of Supervisors on 2/12/2022 8:19:08 PM

Dear Board of Supervisors,

Subject: JFK

A compromise for John F. Kennedy Drive was reached in 2007 that allowed all users of Golden Gate Park to share the roads. It is time to reopen JFK Drive back to the way it was before COVID. The select few that are the most vocal are doing us all a disservice that want a reasonable compromise. Please reopen JFK Drive like it was before COVID!

Elizabeth Sacha

Sent From Diane Palacio to the Board of Supervisors on 2/12/2022 8:08:09 PM

Dear Board of Supervisors,

Subject: JFK

A compromise for John F. Kennedy Drive was reached in 2007 that allowed all users of Golden Gate Park to share the roads. It is time to reopen JFK Drive back to the way it was before COVID. The select few that are the most vocal are doing us all a disservice that want a reasonable compromise. A public park is for the public! To close any roadway off to the public to benefit a special interest group discriminates against a segment of the public, the very people the park was created for. Please reopen JFK Drive like it was before COVID!

Diane Palacio

Sent From J Marbury to the Board of Supervisors on 2/12/2022 6:48:52 PM

Dear Board of Supervisors,

Subject: Support a JFK Drive compromise!

I support a Golden Gate Park that is accessible to everyone. We all agree that bicyclists and pedestrians should have access to Golden Gate Park, but we need to balance that with access for everyone else. I urge you to restore access to Golden Gate Park as it was before the pandemic.

J Marbury

Sent From Dorothy Yuki to the Board of Supervisors on 2/12/2022 5:55:24 PM

Dear Board of Supervisors,

Subject: JFK Drive

The current closure of JFK Drive severely impacts people with disabilities, seniors, and communities not directly neighboring Golden Gate Park. As we emerge from COVID, it's time to reopen JFK Drive. Golden Gate Park belongs to the people of San Francisco, not just a few. I strongly encourage you to support JFK Drive returning to the conditions pre-COVID, with all roadways open to vehicle traffic and street closures on Sundays, holidays and Saturdays, 6 months of the year.

Dorothy Yuki

Sent From Jill Mori to the Board of Supervisors on 2/12/2022 5:29:44 PM

Dear Board of Supervisors,

Subject: Golden Gate Park just OPEN EVERYTHING ALREADY!!

All families from around the City deserve access to Golden Gate Park. We must reopen JFK Drive to make access to Golden Gate Park a reality. Not all can take public transportation or walk/bike to Golden Gate Park. Access isn't the same for everybody! JFK Drive should be open like it was pre-pandemic. I am a 4th generation SF native. If you don't even live in this area, you have no reason to shut it down. Worry about your own neighborhood and their 'we have no place to bike/walk' issues.

Jill Mori

Sent From Hugh ORegan to the Board of Supervisors on 2/12/2022 5:26:28 PM

Dear Board of Supervisors,

Subject: Golden Gate Park

It's time for John F. Kennedy Drive to reopen. Golden Gate Park is a critical open space that everyone should be able to visit. I urge you to support JFK Drive returning to the conditions pre-COVID, with all roadways open to vehicle traffic and street closures on Sundays and some Saturdays as it was before

Hugh ORegan

Sent From J.S. Yabumoto to the Board of Supervisors on 2/12/2022 5:15:56 PM

Dear Board of Supervisors,

Subject: Please reopen JFK Drive

I urge you to support returning John F. Kennedy Drive to its pre-COVID conditions, with all roadways open to vehicle traffic and street closures on Sundays, holidays, and some Saturdays. Many haven't been able to enjoy Golden Gate Park with JFK Drive closed 24/7. Seniors, disabled, the poor, and communities of color are most negatively impacted by the closure. Everyone should be able to access Golden Gate Park.

J.S. Yabumoto

Sent From Patrick Ryan to the Board of Supervisors on 2/12/2022 4:54:56 PM

Dear Board of Supervisors,

Subject: Reopen JFK

San Franciscans of all ages and abilities love Golden Gate Park. We all need access to the Park! JFK Drive should be reopened to the way it was before COVID.

Patrick Ryan

Sent From Desy Stoyanov to the Board of Supervisors on 2/12/2022 4:53:57 PM

Dear Board of Supervisors,

Subject: Support a JFK Drive compromise!

I support a Golden Gate Park that is accessible to everyone. We all agree that bicyclists and pedestrians should have access to Golden Gate Park, but we need to balance that with access for everyone else. I urge you to restore access to Golden Gate Park as it was before the pandemic.

Desy Stoyanov

Sent From Steve Anderson to the Board of Supervisors on 2/12/2022 4:43:50 PM

Dear Board of Supervisors,

Subject: Golden Gate Park

It's time for John F. Kennedy Drive to reopen. Golden Gate Park is a critical open space that everyone should be able to visit. I urge you to support JFK Drive returning to the conditions pre-COVID, with all roadways open to vehicle traffic and street closures on Sundays and some Saturdays as it was before

Steve Anderson

Sent From Tyrone Dorian to the Board of Supervisors on 2/12/2022 4:25:53 PM

Dear Board of Supervisors,

Subject: Support a JFK Drive compromise!

I support a Golden Gate Park that is accessible to everyone. We all agree that bicyclists and pedestrians should have access to Golden Gate Park, but we need to balance that with access for everyone else. I urge you to restore access to Golden Gate Park as it was before the pandemic.

Tyrone Dorian

Sent From Sylvia Solomon to the Board of Supervisors on 2/12/2022 4:24:37 PM

Dear Board of Supervisors,

Subject: Reopen JFK

San Franciscans of all ages and abilities love Golden Gate Park. We all need access to the Park! JFK Drive should be reopened to the way it was before COVID.

Sylvia Solomon

Sent From Kirsten Selberg to the Board of Supervisors on 2/12/2022 4:12:16 PM

Dear Board of Supervisors,

Subject: Reopen JFK

My mother had congestive heart failure and spinal stenosis. She recently passed away. The last three years of her life showed me the absolute importance of keeping ALL of San Francisco open to visitors, especially our parks. Without easy vehicle access, many people - like my Mom - who have a variety of mobility issues cannot enjoy amenities our city offers. It must be nice to be young and/or healthy enough to bike, walk, or even catch MUNI, or wealthy enough to catch an Uber everywhere, but we're not all like that and our representatives consistently or conveniently seem to forget that. My Mom needed a car and easy access everywhere she went in this city, and she is NOT alone. One of her very favorite things was to drive to the upper reservoir in McLaren and watch the dogs play in the water. During COVID, the street leading to the reservoir was shut to vehicles. The last two years of her life she was unable to participate in one of the things that have her joy. To this day that street remains closed, robbing people with mobility issues from using a public accommodations they pay taxes for. That is NOT right. JFK Drive - and all of the streets closed under the cover of COVID - should be reopened to the way it was.

Kirsten Selberg

Sent From Karen Ferguson to the Board of Supervisors on 2/12/2022 4:05:44 PM

Dear Board of Supervisors,

Subject: Golden Gate Park

All families from around the City deserve access to Golden Gate Park. We must reopen JFK Drive to make access to Golden Gate Park a reality. Not all can take public transportation or walk/bike to Golden Gate Park. Access isn't the same for everybody! JFK Drive should be open like it was pre-pandemic.

Karen Ferguson

Sent From Judi Lewis to the Board of Supervisors on 2/12/2022 4:01:08 PM

Dear Board of Supervisors,

Subject: JFK Drive

The current closure of JFK Drive severely impacts people with disabilities, seniors, and communities not directly neighboring Golden Gate Park. As we emerge from COVID, it's time to reopen JFK Drive. Golden Gate Park belongs to the people of San Francisco, not just a few. I strongly encourage you to support JFK Drive returning to the conditions pre-COVID, with all roadways open to vehicle traffic and street closures on Sundays, holidays and Saturdays, 6 months of the year.

Judi Lewis

Sent From Ira Schneiderman to the Board of Supervisors on 2/12/2022 3:50:59 PM

Dear Board of Supervisors,

Subject: Reopen JFK Drive

I fully support bicyclist and pedestrian safety. That's why I am asking you to reopen JFK Drive to how it was before COVID. It is closed all Sundays and half of the Saturdays every year, with ample bike lanes and pedestrian walkways each day of the week. We need to balance equity AND safety!

Ira Schneiderman

Sent From Ana Galvez to the Board of Supervisors on 2/12/2022 3:34:51 PM

Dear Board of Supervisors,

Subject: Reopen JFK

San Franciscans of all ages and abilities love Golden Gate Park. We all need access to the Park! JFK Drive should be reopened to the way it was before COVID.

Ana Galvez

Sent From Marcia Lovelace to the Board of Supervisors on 2/11/2022 10:51:33 PM

Dear Board of Supervisors,

Subject: Reopen JFK

San Franciscans of all ages and abilities love Golden Gate Park. We all need access to the Park! JFK Drive should be reopened to the way it was before COVID.

Marcia Lovelace

Sent From ugo quezada to the Board of Supervisors on 2/11/2022 7:02:30 PM

Dear Board of Supervisors,

Subject: Support a JFK Drive compromise!

I support a Golden Gate Park that is accessible to everyone. We all agree that bicyclists and pedestrians should have access to Golden Gate Park, but we need to balance that with access for everyone else. I urge you to restore access to Golden Gate Park as it was before the pandemic.

ugo quezada

Sent From K Regan to the Board of Supervisors on 2/11/2022 4:26:35 PM

Dear Board of Supervisors,

Subject: JFK

A compromise for John F. Kennedy Drive was reached in 2007 that allowed all users of Golden Gate Park to share the roads. It is time to reopen JFK Drive back to the way it was before COVID. The select few that are the most vocal are doing us all a disservice that want a reasonable compromise. Please reopen JFK Drive like it was before COVID!

K Regan

Sent From Cyndy Zimmer to the Board of Supervisors on 2/11/2022 2:21:03 PM

Dear Board of Supervisors,

Subject: Golden Gate Park

All families from around the City deserve access to Golden Gate Park. We must reopen JFK Drive to make access to Golden Gate Park a reality. Not all can take public transportation or walk/bike to Golden Gate Park. Access isn't the same for everybody! JFK Drive should be open like it was pre-pandemic.

Cyndy Zimmer

Sent From Jorge Palafox to the Board of Supervisors on 2/11/2022 1:28:10 PM

Dear Board of Supervisors,

Subject: Reopen JFK

San Franciscans of all ages and abilities love Golden Gate Park. We all need access to the Park! JFK Drive should be reopened to the way it was before COVID.

Jorge Palafox

Sent From sanh lu to the Board of Supervisors on 2/11/2022 1:23:15 PM

Dear Board of Supervisors,

Subject: JFK

A compromise for John F. Kennedy Drive was reached in 2007 that allowed all users of Golden Gate Park to share the roads. It is time to reopen JFK Drive back to the way it was before COVID. The select few that are the most vocal are doing us all a disservice that want a reasonable compromise. Please reopen JFK Drive like it was before COVID!

sanh lu

Sent From Alexis Lagomarsino to the Board of Supervisors on 2/11/2022 1:09:08 PM

Dear Board of Supervisors,

Subject: Please reopen JFK Drive

I urge you to support returning John F. Kennedy Drive to its pre-COVID conditions, with all roadways open to vehicle traffic and street closures on Sundays, holidays, and some Saturdays. I haven't been able to enjoy Golden Gate Park with JFK Drive closed 24/7. Everyone should be able to access Golden Gate Park. We need your voice on this issue!

Alexis Lagomarsino

Sent From Nancy Benjamin to the Board of Supervisors on 2/11/2022 1:08:44 PM

Dear Board of Supervisors,

Subject: JFK

Ableism and gatekeeping have no place in San Francisco. The current closure of JFK Drive is unfortunately both of those things. The time for 'close first, ask questions later' is over. It is time to revert back to the compromise that was struck over a decade ago and restore access for all to Golden Gate Park.

Nancy Benjamin

Sent From Phoebe Vanderhorst to the Board of Supervisors on 2/11/2022 12:29:46 PM

Dear Board of Supervisors,

Subject: Reopen JFK

San Franciscans of all ages and abilities love Golden Gate Park. We all need access to the Park! JFK Drive should be reopened to the way it was before COVID.

Phoebe Vanderhorst

Sent From Shawna McGrew to the Board of Supervisors on 2/11/2022 12:29:39 PM

Dear Board of Supervisors,

Subject: JFK Drive

The 24/7 closure of JFK drive has left many people unable to access Golden Gate Park and its institutions. The current closure is for those who live close enough, have the money to pay for parking, or are able bodied enough to travel on foot or bicycle. We need to go back to the compromise that was struck and reopen JFK as it was before the pandemic!

Shawna McGrew

Sent From Mary Manning to the Board of Supervisors on 2/11/2022 12:26:29 PM

Dear Board of Supervisors,

Subject: Golden Gate Park

All families from around the City deserve access to Golden Gate Park. We must reopen JFK Drive to make access to Golden Gate Park a reality. Not all can take public transportation or walk/bike to Golden Gate Park. Access isn't the same for everybody! JFK Drive should be open like it was pre-pandemic.

Mary Manning

Sent From Charles Callaghan to the Board of Supervisors on 2/11/2022 12:16:01 PM

Dear Board of Supervisors,

Subject: Golden Gate Park

It's time for John F. Kennedy Drive to reopen. Golden Gate Park is a critical open space that everyone should be able to visit. I urge you to support JFK Drive returning to the conditions pre-COVID, with all roadways open to vehicle traffic and street closures on Sundays and some Saturdays as it was before

Charles Callaghan

Sent From Sheila Anastas to the Board of Supervisors on 2/11/2022 6:07:46 AM

Dear Board of Supervisors,

Subject: Golden Gate Park

All families from around the City deserve access to Golden Gate Park. We must reopen JFK Drive to make access to Golden Gate Park a reality. Not all can take public transportation or walk/bike to Golden Gate Park. Access isn't the same for everybody! JFK Drive should be open like it was pre-pandemic. I'll also add that by opening JFK allows essential access to neighborhoods and businesses located on either side of the park.

Sheila Anastas

Sent From Joan Maki to the Board of Supervisors on 2/11/2022 3:45:50 AM

Dear Board of Supervisors,

Subject: Reopen JFK Drive

I fully support bicyclist and pedestrian safety. That's why I am asking you to reopen JFK Drive to how it was before COVID. It is closed all Sundays and half of the Saturdays every year, with ample bike lanes and pedestrian walkways each day of the week. We need to balance equity AND safety!

Joan Maki

Sent From Mary Prater to the Board of Supervisors on 2/11/2022 3:31:09 AM

Dear Board of Supervisors,

Subject: Golden Gate Park

All families from around the City deserve access to Golden Gate Park. We must reopen JFK Drive to make access to Golden Gate Park a reality. Not all can take public transportation or walk/bike to Golden Gate Park. Access isn't the same for everybody! JFK Drive should be open like it was pre-pandemic.

Mary Prater

Sent From Jean Hurley to the Board of Supervisors on 2/10/2022 10:54:35 PM

Dear Board of Supervisors,

Subject: Reopen JFK

San Franciscans of all ages and abilities love Golden Gate Park. We all need access to the Park! JFK Drive should be reopened to the way it was before COVID.

Jean Hurley

Sent From Mark Fullerton to the Board of Supervisors on 2/10/2022 8:53:44 PM

Dear Board of Supervisors,

Subject: Reopen JFK

San Franciscans of all ages and abilities love Golden Gate Park. We all need access to the Park! JFK Drive should be reopened to the way it was before COVID.

Mark Fullerton

Sent From Dillon Fullerton to the Board of Supervisors on 2/10/2022 8:53:01 PM

Dear Board of Supervisors,

Subject: Support a JFK Drive compromise!

I support a Golden Gate Park that is accessible to everyone. We all agree that bicyclists and pedestrians should have access to Golden Gate Park, but we need to balance that with access for everyone else. I urge you to restore access to Golden Gate Park as it was before the pandemic.

Dillon Fullerton

Sent From Patricia Connick to the Board of Supervisors on 2/10/2022 7:36:55 PM

Dear Board of Supervisors,

Subject: JFK

Ableism and gatekeeping have no place in San Francisco. The current closure of JFK Drive is unfortunately both of those things. The time for 'close first, ask questions later' is over. It is time to revert back to the compromise that was struck over a decade ago and restore access for all to Golden Gate Park.

Patricia Connick

Sent From Susan Murdy to the Board of Supervisors on 2/10/2022 7:16:35 PM

Dear Board of Supervisors,

Subject: Reopen JFK Drive

I fully support bicyclist and pedestrian safety. That's why I am asking you to reopen JFK Drive to how it was before COVID. It is closed all Sundays and half of the Saturdays every year, with ample bike lanes and pedestrian walkways each day of the week. We need to balance equity AND safety!

Susan Murdy

Sent From Jillian Robinson to the Board of Supervisors on 2/10/2022 6:57:06 PM

Dear Board of Supervisors,

Subject: Reopen JFK Drive

I fully support bicyclist and pedestrian safety. The space needs to be available to the broader community, including those who wish to enjoy the arts. That's why I am asking you to reopen JFK Drive to how it was before COVID. It is closed all Sundays and half of the Saturdays every year, with ample bike lanes and pedestrian walkways each day of the week. We need to balance equity AND safety!

Jillian Robinson

Sent From Joseph Goldyne to the Board of Supervisors on 2/10/2022 6:42:53 PM

Dear Board of Supervisors,

Subject: Support a JFK Drive compromise!

Whereas most people agree that pedestrians and bicyclists should be accorded safe access to Golden Gate Park, we need to balance that with access for everyone else. In the case of the de Young Museum, the current almost unbelievable pandemic closure of the main drive has basically strangled access to one of San Francisco's major arts institutions on which the city spends tax revenue and which attracts people from all over the world. Foreign friends say this sort of 'blockade' should be considered intolerable in a city supposedly supportive of the arts. It is especially terrible for older people and families with children who find it challenging to walk long distances, basically tiring themselves before they even get to their arts destination, the de Young! I urge you to restore access to Golden Gate Park as it was before the pandemic. This is critical. Why donate or spend the city's money on works of art for the public benefit if the public cannot fully benefit because of publicly imposed restrictions on access??? It's crazy--irrational policy!!! Regards,
Joseph Goldyne jgol@aol.com

Joseph Goldyne

Sent From Jamie Bowles to the Board of Supervisors on 2/10/2022 5:53:28 PM

Dear Board of Supervisors,

Subject: Golden Gate Park

It's time for John F. Kennedy Drive to reopen. Golden Gate Park is a critical open space that everyone should be able to visit. I urge you to support JFK Drive returning to the conditions pre-COVID, with all roadways open to vehicle traffic and street closures on Sundays and some Saturdays as it was before

Jamie Bowles

Sent From Mike Tully to the Board of Supervisors on 2/10/2022 5:36:53 PM

Dear Board of Supervisors,

Subject: Golden Gate Park

All families from around the City deserve access to Golden Gate Park. We must reopen JFK Drive to make access to Golden Gate Park a reality. Not all can take public transportation or walk/bike to Golden Gate Park. Access isn't the same for everybody! JFK Drive should be open like it was pre-pandemic.

Mike Tully

Sent From Sandra Swanson to the Board of Supervisors on 2/10/2022 5:27:02 PM

Dear Board of Supervisors,

Subject: JFK

A compromise for John F. Kennedy Drive was reached in 2007 that allowed all users of Golden Gate Park to share the roads. It is time to reopen JFK Drive back to the way it was before COVID. The select few that are the most vocal are doing us all a disservice that want a reasonable compromise. Please reopen JFK Drive like it was before COVID!

Sandra Swanson

Sent From Vic Quattrin to the Board of Supervisors on 2/10/2022 5:25:24 PM

Dear Board of Supervisors,

Subject: Golden Gate Park

All families from around the City deserve access to Golden Gate Park. We must reopen JFK Drive to make access to Golden Gate Park a reality. Not all can take public transportation or walk/bike to Golden Gate Park. Access isn't the same for everybody! JFK Drive should be open like it was pre-pandemic.

Vic Quattrin

Sent From Mary Palmer to the Board of Supervisors on 2/10/2022 5:18:00 PM

Dear Board of Supervisors,

Subject: Please reopen JFK Drive

I urge you to support returning John F. Kennedy Drive to its pre-COVID conditions, with all roadways open to vehicle traffic and street closures on Sundays, holidays, and some Saturdays. I haven't been able to enjoy Golden Gate Park with JFK Drive closed 24/7. Everyone should be able to access Golden Gate Park. We need your voice on this issue!

Mary Palmer

Sent From Gabe Quezada to the Board of Supervisors on 2/10/2022 5:14:19 PM

Dear Board of Supervisors,

Subject: Support a JFK Drive compromise!

I support a Golden Gate Park that is accessible to everyone. We all agree that bicyclists and pedestrians should have access to Golden Gate Park, but we need to balance that with access for everyone else. I urge you to restore access to Golden Gate Park as it was before the pandemic.

Gabe Quezada

Sent From Marc Joseph Rabideau to the Board of Supervisors on 2/10/2022 4:23:22 PM

Dear Board of Supervisors,

Subject: JFK Drive

The current closure of JFK Drive severely impacts people with disabilities, seniors, and communities not directly neighboring Golden Gate Park. As we emerge from COVID, it's time to reopen JFK Drive. Golden Gate Park belongs to the people of San Francisco, not just a few. I strongly encourage you to support JFK Drive returning to the conditions pre-COVID, with all roadways open to vehicle traffic and street closures on Sundays, holidays and Saturdays, 6 months of the year.

Marc Joseph Rabideau

Sent From Linda Lauter to the Board of Supervisors on 2/10/2022 4:19:00 PM

Dear Board of Supervisors,

Subject: JFK

A compromise for John F. Kennedy Drive was reached in 2007 that allowed all users of Golden Gate Park to share the roads. It is time to reopen JFK Drive back to the way it was before COVID. The select few that are the most vocal are doing us all a disservice that want a reasonable compromise. Please reopen JFK Drive like it was before COVID!

Linda Lauter

Sent From Shaia Breslow to the Board of Supervisors on 2/10/2022 3:39:43 PM

Dear Board of Supervisors,

Subject: Golden Gate Park

It's time for John F. Kennedy Drive to reopen. Golden Gate Park is a critical open space that everyone should be able to visit. I urge you to support JFK Drive returning to the conditions pre-COVID, with all roadways open to vehicle traffic and street closures on Sundays and some Saturdays as it was before

Shaia Breslow

Sent From Angela Tickler to the Board of Supervisors on 2/10/2022 3:20:15 PM

Dear Board of Supervisors,

Subject: Golden Gate Park

It's time for John F. Kennedy Drive to reopen. Golden Gate Park is a critical open space that everyone should be able to visit. I urge you to support JFK Drive returning to the conditions pre-COVID, with all roadways open to vehicle traffic and street closures on Sundays and some Saturdays as it was before

Angela Tickler

Sent From eugene protopappas to the Board of Supervisors on 2/10/2022 3:19:23 PM

Dear Board of Supervisors,

Subject: Reopen JFK Drive

I fully support bicyclist and pedestrian safety. That's why I am asking you to reopen JFK Drive to how it was before COVID. It is closed all Sundays and half of the Saturdays every year, with ample bike lanes and pedestrian walkways each day of the week. We need to balance equity AND safety!

eugene protopappas

Sent From mie regan to the Board of Supervisors on 2/10/2022 2:20:21 PM

Dear Board of Supervisors,

Subject: Golden Gate Park

It's time for John F. Kennedy Drive to reopen. Golden Gate Park is a critical open space that everyone should be able to visit. I urge you to support JFK Drive returning to the conditions pre-COVID, with all roadways open to vehicle traffic and street closures on Sundays and some Saturdays as it was before. Its is also time to reopen the Great Highway and all the other roads that have been closed. The mask come off the roads open up.

mie regan

Sent From Scott Wheeler to the Board of Supervisors on 2/10/2022 3:34:34 AM

Dear Board of Supervisors,

Subject: JFK

A compromise for John F. Kennedy Drive was reached in 2007 that allowed all users of Golden Gate Park to share the roads. It is time to reopen JFK Drive back to the way it was before COVID. The select few that are the most vocal are doing us all a disservice that want a reasonable compromise. Please reopen JFK Drive like it was before COVID!

Scott Wheeler

Sent From Catherine Sparacino to the Board of Supervisors on 2/10/2022 1:47:28 AM

Dear Board of Supervisors,

Subject: JFK Drive

The 24/7 closure of JFK drive has left many people unable to access Golden Gate Park and its institutions. The current closure is for those who live close enough, have the money to pay for parking, or are able bodied enough to travel on foot or bicycle. We need to go back to the compromise that was struck and reopen JFK as it was before the pandemic!

Catherine Sparacino

Sent From Nancy Lee to the Board of Supervisors on 2/10/2022 1:30:50 AM

Dear Board of Supervisors,

Subject: Please reopen JFK Drive

I urge you to support returning John F. Kennedy Drive to its pre-COVID conditions, with all roadways open to vehicle traffic and street closures on Sundays, holidays, and some Saturdays. I haven't been able to enjoy Golden Gate Park with JFK Drive closed 24/7. Everyone should be able to access Golden Gate Park. Please do not give in to the very vocal but minority bike coalition activists. The park belongs to us all - even those who rely on automobiles for transportation. We need your voice on this issue!

Nancy Lee

Sent From Regan Opel to the Board of Supervisors on 2/9/2022 11:10:29 PM

Dear Board of Supervisors,

Subject: Please reopen JFK Drive

I urge you to support returning John F. Kennedy Drive to its pre-COVID conditions, with all roadways open to vehicle traffic and street closures on Sundays, holidays, and some Saturdays. I haven't been able to enjoy Golden Gate Park with JFK Drive closed 24/7. Everyone should be able to access Golden Gate Park. We need your voice on this issue!

Regan Opel

Sent From Regan Opel to the Board of Supervisors on 2/9/2022 10:47:18 PM

Dear Board of Supervisors,

Subject: JFK

A compromise for John F. Kennedy Drive was reached in 2007 that allowed all users of Golden Gate Park to share the roads. It is time to reopen JFK Drive back to the way it was before COVID. The select few that are the most vocal are doing us all a disservice that want a reasonable compromise. Please reopen JFK Drive like it was before COVID!

Regan Opel

Sent From Alex Dacks to the Board of Supervisors on 2/9/2022 10:03:26 PM

Dear Board of Supervisors,

Subject: Please reopen JFK Drive

I urge you to support returning John F. Kennedy Drive to its pre-COVID conditions, with all roadways open to vehicle traffic and street closures on Sundays, holidays, and some Saturdays. I haven't been able to enjoy Golden Gate Park with JFK Drive closed 24/7. Everyone should be able to access Golden Gate Park. We need your voice on this issue!

Alex Dacks

Sent From Audrey Vernick to the Board of Supervisors on 2/9/2022 9:29:32 PM

Dear Board of Supervisors,

Subject: Reopen JFK

San Franciscans of all ages and abilities love Golden Gate Park. We all need access to the Park! JFK Drive should be reopened to the way it was before COVID.

Audrey Vernick

Sent From Regan Opel to the Board of Supervisors on 2/9/2022 5:04:32 PM

Dear Board of Supervisors,

Subject: Golden Gate Park

It's time for John F. Kennedy Drive to reopen. Golden Gate Park is a critical open space that everyone should be able to visit. I urge you to support JFK Drive returning to the conditions pre-COVID, with all roadways open to vehicle traffic and street closures on Sundays and some Saturdays as it was before

Regan Opel

Sent From robert laiks to the Board of Supervisors on 2/9/2022 2:07:18 AM

Dear Board of Supervisors,

Subject: Reopen JFK

I moved to SF in 1971 and lived in both the Richmond and inner Sunset, using the park to walk, jog, bike and drive. I covered every inch. Even when my job moved to East Bay I frequently made it to the park on weekends. With countless trails and sidewalks there was never a problem getting around even when cars are present. I think McLaren's design is intended for this use I read that only 15% of locals bike in the city, and I was a member of the SF Bicycle Coalition back in 72, so I know how to get around by bike in the city. Altering the design and use of the park excludes many people, such as seniors and the handy capped, there is no need to close JFK Drive. It diminishes the park for so many, 85% and benefits so few, 15%. Please don't ruin this great park . There is a strong vocal group who are totally anti-car, but the way to enhance the city would be to improve mass transit not just to ban cars everywhere. Also I believe the closure hurts the museums, open JFK Drive!

robert laiks

Sent From Cheryl Hori to the Board of Supervisors on 2/7/2022 9:06:23 PM

Dear Board of Supervisors,

Subject: JFK

Ableism and gatekeeping have no place in San Francisco. The current closure of JFK Drive is unfortunately both of those things. The time for 'close first, ask questions later' is over. It is time to revert back to the compromise that was struck over a decade ago and restore access for all to Golden Gate Park.

Cheryl Hori

Sent From Nancy Roberts to the Board of Supervisors on 2/5/2022 12:07:05 AM

Dear Board of Supervisors,

Subject: JFK

Please re-open JFK Drive. I am elderly and handicapped and can only walk short distances. Access to the outside of the museums is important to me. Pedestrians, automobiles, bicycles, and scooters are capable of sharing the road. The parking spaces are very valuable to the elderly and people with small children. We can learn to share. It is time to reopen JFK Drive back to the way it was before COVID.

Nancy Roberts

Sent From Audrey Egan to the Board of Supervisors on 2/4/2022 11:37:48 PM

Dear Board of Supervisors,

Subject: Golden Gate Park

It's time for John F. Kennedy Drive to reopen. Golden Gate Park is a critical open space that everyone should be able to visit. I urge you to support JFK Drive returning to the conditions pre-COVID, with all roadways open to vehicle traffic and street closures on Sundays and some Saturdays as it was before

Audrey Egan

Sent From Ramah Commanday to the Board of Supervisors on 2/4/2022 7:16:10 PM

Dear Board of Supervisors,

Subject: Golden Gate Park

It's time for John F. Kennedy Drive to reopen. Golden Gate Park is a critical open space that everyone should be able to visit. I urge you to support JFK Drive returning to the conditions pre-COVID, with all roadways open to vehicle traffic and street closures on Sundays and some Saturdays as it was before. I may live in New York, but my roots and visits are to San Francisco, and I still consider myself part of the Bay Area community. Maintaining a high quality of life there for everyone is more important now than ever.

Ramah Commanday

Sent From James Stewart to the Board of Supervisors on 2/4/2022 5:37:34 PM

Dear Board of Supervisors,

Subject: JFK Drive

The 24/7 closure of JFK drive has left many people unable to access Golden Gate Park and its institutions. The current closure is for those who live close enough, have the money to pay for parking, or are able bodied enough to travel on foot or bicycle. We need to go back to the compromise that was struck and reopen JFK as it was before the pandemic!

James Stewart

Sent From Holly Silk to the Board of Supervisors on 2/4/2022 6:58:12 AM

Dear Board of Supervisors,

Subject: JFK Drive

The 24/7 closure of JFK drive has left many people unable to access Golden Gate Park and its institutions. The current closure is for those who live close enough, have the money to pay for parking, or are able bodied enough to travel on foot or bicycle. We need to go back to the compromise that was struck and reopen JFK as it was before the pandemic!

Holly Silk

Sent From Ann Gregory to the Board of Supervisors on 2/4/2022 5:48:40 AM

Dear Board of Supervisors,

Subject: Golden Gate Park

It's time for John F. Kennedy Drive to reopen. Golden Gate Park is a critical open space that everyone should be able to visit. I urge you to support JFK Drive returning to the conditions pre-COVID, with all roadways open to vehicle traffic and street closures on Sundays and some Saturdays as it was before

Ann Gregory

Sent From Gail Mitchell to the Board of Supervisors on 2/4/2022 4:38:45 AM

Dear Board of Supervisors,

Subject: Reopen JFK

San Franciscans of all ages and abilities love Golden Gate Park. We all need access to the Park! JFK Drive should be reopened to the way it was before COVID.

Gail Mitchell

Sent From Laylah Muran de Assereto to the Board of Supervisors on 2/4/2022 4:12:52 AM

Dear Board of Supervisors,

Subject: Golden Gate Park

All families from around the City deserve access to Golden Gate Park. We must reopen JFK Drive to make access to Golden Gate Park a reality. Not all can take public transportation or walk/bike to Golden Gate Park. Access isn't the same for everybody! JFK Drive should be open like it was pre-pandemic.

Laylah Muran de Assereto

Sent From Dennis Minnick to the Board of Supervisors on 2/1/2022 3:51:49 AM

Dear Board of Supervisors,

Subject: Reopen JFK Drive

I fully support bicyclist and pedestrian safety. That's why I am asking you to reopen JFK Drive to how it was before COVID. It is closed all Sundays and half of the Saturdays every year, with ample bike lanes and pedestrian walkways each day of the week. We need to balance equity AND safety!

Dennis Minnick

Sent From Yelena Barer to the Board of Supervisors on 1/28/2022 3:55:15 AM

Dear Board of Supervisors,

Subject: JFK Drive

The 24/7 closure of JFK drive has left many people unable to access Golden Gate Park and its institutions. The current closure is for those who live close enough, have the money to pay for parking, or are able bodied enough to travel on foot or bicycle. We need to go back to the compromise that was struck and reopen JFK as it was before the pandemic!

Yelena Barer

Sent From Leah Vandermei to the Board of Supervisors on 1/27/2022 12:04:21 AM

Dear Board of Supervisors,

Subject: JFK

Ableism and gatekeeping have no place in San Francisco. The current closure of JFK Drive is unfortunately both of those things. The time for 'close first, ask questions later' is over. It is time to revert back to the compromise that was struck over a decade ago and restore access for all to Golden Gate Park.

Leah Vandermei

Sent From Christopher Goodwin to the Board of Supervisors on 1/26/2022 8:06:34 PM

Dear Board of Supervisors,

Subject: Support a JFK Drive compromise!

I support a Golden Gate Park that is accessible to everyone. We all agree that bicyclists and pedestrians should have access to Golden Gate Park, but we need to balance that with access for everyone else. I urge you to restore access to Golden Gate Park as it was before the pandemic.

Christopher Goodwin

Sent From Sharon Watkins to the Board of Supervisors on 1/26/2022 5:24:40 PM

Dear Board of Supervisors,

Subject: JFK

A compromise for John F. Kennedy Drive was reached in 2007 that allowed all users of Golden Gate Park to share the roads. It is time to reopen JFK Drive back to the way it was before COVID. The select few that are the most vocal are doing us all a disservice that want a reasonable compromise. Please reopen JFK Drive like it was before COVID!

Sharon Watkins

Sent From SARAH CHAN to the Board of Supervisors on 1/26/2022 5:24:26 PM

Dear Board of Supervisors,

Subject: Reopen JFK Drive

I fully support bicyclist and pedestrian safety. That's why I am asking you to reopen JFK Drive to how it was before COVID. It is closed all Sundays and half of the Saturdays every year, with ample bike lanes and pedestrian walkways each day of the week. We need to balance equity AND safety!

SARAH CHAN

Sent From Norma Lopez to the Board of Supervisors on 1/26/2022 5:09:29 PM

Dear Board of Supervisors,

Subject: JFK

A compromise for John F. Kennedy Drive was reached in 2007 that allowed all users of Golden Gate Park to share the roads. It is time to reopen JFK Drive back to the way it was before COVID. The select few that are the most vocal are doing us all a disservice that want a reasonable compromise. Please reopen JFK Drive like it was before COVID!

Norma Lopez

Sent From Barry Taranto to the Board of Supervisors on 1/26/2022 12:50:21 AM

Dear Board of Supervisors,

Subject: Golden Gate Park

It's time for John F. Kennedy Drive to reopen. Golden Gate Park is a critical open space that everyone should be able to visit. I urge you to support JFK Drive returning to the conditions pre-COVID, with all roadways open to vehicle traffic and street closures on Sundays and some Saturdays as it was before

Barry Taranto

Sent From Dennis Minnick to the Board of Supervisors on 1/26/2022 12:25:40 AM

Dear Board of Supervisors,

Subject: Please reopen JFK Drive

I urge you to support returning John F. Kennedy Drive to its pre-COVID conditions, with all roadways open to vehicle traffic and street closures on Sundays, holidays, and some Saturdays. I haven't been able to enjoy Golden Gate Park with JFK Drive closed 24/7. Everyone should be able to access Golden Gate Park. We need your voice on this issue!

Dennis Minnick

Sent From Florence Higa to the Board of Supervisors on 1/25/2022 7:10:41 PM

Dear Board of Supervisors,

Subject: JFK Drive

The current closure of JFK Drive severely impacts people with disabilities, seniors, and communities not directly neighboring Golden Gate Park. As we emerge from COVID, it's time to reopen JFK Drive. Golden Gate Park belongs to the people of San Francisco, not just a few. I strongly encourage you to support JFK Drive returning to the conditions pre-COVID, with all roadways open to vehicle traffic and street closures on Sundays, holidays and Saturdays, 6 months of the year.

Florence Higa

Sent From Desiree Miles to the Board of Supervisors on 1/25/2022 10:14:15 AM

Dear Board of Supervisors,

Subject: JFK

A compromise for John F. Kennedy Drive was reached in 2007 that allowed all users of Golden Gate Park to share the roads. It is time to reopen JFK Drive back to the way it was before COVID. The select few that are the most vocal are doing us all a disservice that want a reasonable compromise. Please reopen JFK Drive like it was before COVID!

Desiree Miles

Sent From georgia griffin to the Board of Supervisors on 1/25/2022 3:43:37 AM

Dear Board of Supervisors,

Subject: Golden Gate Park

All people including those with handicaps deserve access to Golden Gate Park. We must reopen JFK Drive to make access to Golden Gate Park a reality. I am from Santa Cruz and have visited many times. I love to visit but really under these conditions I can't enjoy the museums and amazing views. Like many other seniors or people with limits I can not get on shuttles. I need to park nearby to these places in Golden Gate Park. Please please reopen this route -JFK Drive should be open like it was pre-pandemic. Georgia Griffin

georgia griffin

Sent From Catherine Lindberg to the Board of Supervisors on 1/24/2022 9:04:25 PM

Dear Board of Supervisors,

Subject: Reopen JFK

As a senior citizen from Contra Costa County taking public transportation during a pandemic is not smart. Even when not in a pandemic, it would require a bus to BART (Because there is no parking available mid morning, lots are full by 8 am or earlier at Concord, N. Concord, Pleasant Hill, Walnut Creek.) After bus and then BART, another bus is required to get to Golden Gate Park. Otherwise 3 or 4 busses is required if not wanting to take BART. This public transportation is a nightmare. I have not used my museum membership once since the museums opened because I won't expose myself to germs on public transportation. Asking senior citizens to do so is ludacris. JFK Drive should be reopened to the way it was before COVID.

Catherine Lindberg

Sent From Ann Fonts to the Board of Supervisors on 1/23/2022 7:04:25 PM

Dear Board of Supervisors,

Subject: JFK

Ableism and gatekeeping have no place in San Francisco. The current closure of JFK Drive is unfortunately both of those things. The time for 'close first, ask questions later' is over. It is time to revert back to the compromise that was struck over a decade ago and restore access for all to Golden Gate Park.

Ann Fonts

Sent From Daphne Schrampf to the Board of Supervisors on 1/23/2022 4:01:04 AM

Dear Board of Supervisors,

Subject: Golden Gate Park

All families from around the City deserve access to Golden Gate Park. We must reopen JFK Drive to make access to Golden Gate Park a reality. Not all can take public transportation or walk/bike to Golden Gate Park. Access isn't the same for everybody! JFK Drive should be open like it was pre-pandemic.

Daphne Schrampf

Sent From Ruth Brodie to the Board of Supervisors on 1/23/2022 1:40:41 AM

Dear Board of Supervisors,

Subject: Reopen JFK Drive

I fully support bicyclist and pedestrian safety. That's why I am asking you to reopen JFK Drive to how it was before COVID. It is closed all Sundays and half of the Saturdays every year, with ample bike lanes and pedestrian walkways each day of the week. We need to balance equity AND safety!

Ruth Brodie

Sent From Jeff Rubin to the Board of Supervisors on 1/22/2022 9:10:48 PM

Dear Board of Supervisors,

Subject: Golden Gate Park

All families from around the City deserve access to Golden Gate Park. We must reopen JFK Drive to make access to Golden Gate Park a reality. Not all can take public transportation or walk/bike to Golden Gate Park. Access isn't the same for everybody! JFK Drive should be open like it was pre-pandemic.

Jeff Rubin

Sent From Leon Hallacher to the Board of Supervisors on 1/22/2022 7:20:37 PM

Dear Board of Supervisors,

Subject: Support a JFK Drive compromise!

As I said in an earlier email, I support a Golden Gate Park that is accessible to everyone. We all agree that bicyclists and pedestrians should have access to Golden Gate Park, but we need to balance that with access for everyone else. I urge you to restore access to Golden Gate Park as it was before the pandemic.

Leon Hallacher

Sent From George Haris to the Board of Supervisors on 1/22/2022 4:53:37 PM

Dear Board of Supervisors,

Subject: Reopen JFK Drive

I fully support bicyclist and pedestrian safety. That's why I am asking you to reopen JFK Drive to how it was before COVID. It is closed all Sundays and half of the Saturdays every year, with ample bike lanes and pedestrian walkways each day of the week. We need to balance equity AND safety!

George Haris

Sent From Georgia Haris to the Board of Supervisors on 1/22/2022 4:40:07 PM

Dear Board of Supervisors,

Subject: Please reopen JFK Drive

I urge you to support returning John F. Kennedy Drive to its pre-COVID conditions, with all roadways open to vehicle traffic and street closures on Sundays, holidays, and some Saturdays. I haven't been able to enjoy Golden Gate Park with JFK Drive closed 24/7. Everyone should be able to access Golden Gate Park. We need your voice on this issue!

Georgia Haris

Sent From Rita Carlson to the Board of Supervisors on 1/22/2022 2:54:06 AM

Dear Board of Supervisors,

Subject: Reopen JFK

San Franciscans of all ages and abilities love Golden Gate Park. We all need access to the Park! JFK Drive should be reopened to the way it was before COVID.

Rita Carlson

Sent From Olivia Bartlett to the Board of Supervisors on 1/22/2022 1:57:35 AM

Dear Board of Supervisors,

Subject: JFK

Ableism and gatekeeping have no place in San Francisco. The current closure of JFK Drive is unfortunately both of those things. The time for 'close first, ask questions later' is over. It is time to revert back to the compromise that was struck over a decade ago and restore access for all to Golden Gate Park.

Olivia Bartlett

Sent From WILLIAM MCGLASHAN to the Board of Supervisors on 1/22/2022 1:39:19 AM

Dear Board of Supervisors,

Subject: JFK

Ableism and gatekeeping have no place in San Francisco. The current closure of JFK Drive is unfortunately both of those things. The time for 'close first, ask questions later' is over. It is time to revert back to the compromise that was struck over a decade ago and restore access for all to Golden Gate Park.

WILLIAM MCGLASHAN

Sent From Tommy Deschaine to the Board of Supervisors on 1/21/2022 10:44:55 PM

Dear Board of Supervisors,

Subject: Golden Gate Park and the Great Highway

How can City Hall allow 10 bikes to stop thousands of cars during car time? Where is the justice and fairness and equity in that? Open the streets now.

Tommy Deschaine

Sent From N. Gold to the Board of Supervisors on 1/21/2022 9:24:08 PM

Dear Board of Supervisors,

Subject: Please reopen JFK Drive

I urge you to support returning John F. Kennedy Drive to its pre-COVID conditions, with all roadways open to vehicle traffic and street closures on Sundays, holidays, and some Saturdays. I haven't been able to enjoy Golden Gate Park with JFK Drive closed 24/7. Everyone should be able to access Golden Gate Park. We need your voice on this issue!

N. Gold

Sent From Dawn Kaneshiro to the Board of Supervisors on 1/21/2022 7:57:11 PM

Dear Board of Supervisors,

Subject: Support a JFK Drive compromise!

I support a Golden Gate Park that is accessible to everyone. We all agree that bicyclists and pedestrians should have access to Golden Gate Park, but we need to balance that with access for everyone else. I urge you to restore access to Golden Gate Park as it was before the pandemic.

Dawn Kaneshiro

Sent From Deb Cross to the Board of Supervisors on 1/21/2022 7:51:04 PM

Dear Board of Supervisors,

Subject: JFK

I live in AZ but frequent the DeYoung Museum with a group from the Phoenix Art Museum. A compromise for John F. Kennedy Drive was reached in 2007 that allowed all users of Golden Gate Park to share the roads. It is time to reopen JFK Drive back to the way it was before COVID. The select few that are the most vocal are doing us all a disservice that want a reasonable compromise. Please reopen JFK Drive like it was before COVID!

Deb Cross

Sent From Beverly Meschi to the Board of Supervisors on 1/21/2022 7:37:20 PM

Dear Board of Supervisors,

Subject: Reopen JFK Drive

I fully support bicyclist and pedestrian safety. That's why I am asking you to reopen JFK Drive to how it was before COVID. It is closed all Sundays and half of the Saturdays every year, with ample bike lanes and pedestrian walkways each day of the week. We need to balance equity AND safety!

Beverly Meschi

Sent From Renee Pruismann to the Board of Supervisors on 1/21/2022 6:56:12 PM

Dear Board of Supervisors,

Subject: JFK

A compromise for John F. Kennedy Drive was reached in 2007 that allowed all users of Golden Gate Park to share the roads. It is time to reopen JFK Drive back to the way it was before COVID. The select few that are the most vocal are doing us all a disservice that want a reasonable compromise. Please reopen JFK Drive like it was before COVID!

Renee Pruismann

Sent From Susanna Juarez to the Board of Supervisors on 1/21/2022 6:05:26 PM

Dear Board of Supervisors,

Subject: Golden Gate Park

All families from around the City deserve access to Golden Gate Park. We must reopen JFK Drive to make access to Golden Gate Park a reality. Not all can take public transportation or walk/bike to Golden Gate Park. Access isn't just for the young and the nearby residents. I love the park and loved and refreshed whenever I was in the park or at the museums and tea garden etc. But no question that the closure of JFK has impacted my participation. I suspect for many others as well. Please reconsider permanently closing this important route off. As a senior citizen, this may impact my age group more than most.

Susanna Juarez

Sent From Louis Schubert to the Board of Supervisors on 1/21/2022 5:42:00 PM

Dear Board of Supervisors,

Subject: Golden Gate Park

Please restore access to our museums. Some of us have health and ability issues that require JFK Drive to be open to vehicles. Please do not discriminate against those of us who need to drive to visit a museum or park. It's time for John F. Kennedy Drive to reopen. Golden Gate Park is a critical open space that everyone should be able to visit. I urge you to support JFK Drive returning to all roadways open to vehicle traffic.

Louis Schubert

Sent From Gwendolyn Evans to the Board of Supervisors on 1/21/2022 5:19:31 PM

Dear Board of Supervisors,

Subject: JFK Drive

The current closure of JFK Drive severely impacts people with disabilities, seniors, and communities not directly neighboring Golden Gate Park. As we emerge from COVID, it's time to reopen JFK Drive. Golden Gate Park belongs to the people of San Francisco, not just a few. I strongly encourage you to support JFK Drive returning to the conditions pre-COVID, with all roadways open to vehicle traffic and street closures on Sundays, holidays and Saturdays, 6 months of the year.

Gwendolyn Evans

Sent From Bonita Seaman to the Board of Supervisors on 1/21/2022 5:15:42 PM

Dear Board of Supervisors,

Subject: Please reopen JFK Drive

I urge you to support returning John F. Kennedy Drive to its pre-COVID conditions, with all roadways open to vehicle traffic and street closures on Sundays, holidays, and some Saturdays. I haven't been able to enjoy Golden Gate Park with JFK Drive closed 24/7. Everyone should be able to access Golden Gate Park. We need your voice on this issue!

Bonita Seaman

Sent From Diana Brito to the Board of Supervisors on 1/21/2022 4:34:50 PM

Dear Board of Supervisors,

Subject: JFK Drive

The current closure of JFK Drive severely impacts people with disabilities, seniors, and communities not directly neighboring Golden Gate Park. As we emerge from COVID, it's time to reopen JFK Drive. Golden Gate Park belongs to the people of San Francisco, not just a few. I strongly encourage you to support JFK Drive returning to the conditions pre-COVID, with all roadways open to vehicle traffic and street closures on Sundays, holidays and Saturdays, 6 months of the year. I was just in Golden Gate Park, the West side, and noticed all the elderly that drove in to that side of the park. Many folks who are elderly, disabled, or other no longer have access to the East side of JFK. The park was not just designed for neighbors or the able bodied to walk, jog or bike in. Thank you for considering us.

Diana Brito

Sent From Jean Busch to the Board of Supervisors on 1/21/2022 3:44:29 PM

Dear Board of Supervisors,

Subject: Golden Gate Park

It's time for John F. Kennedy Drive to reopen. Golden Gate Park is a critical open space that everyone should be able to visit. I urge you to support JFK Drive returning to the conditions pre-COVID, with all roadways open to vehicle traffic and street closures on Sundays and some Saturdays as it was before

Jean Busch

Sent From Patricia Ballard to the Board of Supervisors on 1/21/2022 2:09:40 PM

Dear Board of Supervisors,

Subject: Reopen JFK

San Franciscans of all ages and abilities love Golden Gate Park. We all need access to the Park! JFK Drive should be reopened to the way it was before COVID.

Patricia Ballard

Sent From Nadine Halusic to the Board of Supervisors on 1/21/2022 1:09:29 PM

Dear Board of Supervisors,

Subject: Reopen JFK Drive

I fully support bicyclist and pedestrian safety. That's why I am asking you to reopen JFK Drive to how it was before COVID. It is closed all Sundays and half of the Saturdays every year, with ample bike lanes and pedestrian walkways each day of the week. We need to balance equity AND safety!

Nadine Halusic

Sent From Karla McCormick to the Board of Supervisors on 1/21/2022 6:49:04 AM

Dear Board of Supervisors,

Subject: Golden Gate Park

It's time for John F. Kennedy Drive to reopen. Golden Gate Park is a critical open space that everyone should be able to visit. As a paying patron of the De Young it has been frustrating to visit the museum and drop off older guests. I urge you to support JFK Drive returning to the conditions pre-COVID, with all roadways open to vehicle traffic and street closures on Sundays and some Saturdays as it was before

Karla McCormick

Sent From Bonnie Cediell to the Board of Supervisors on 1/21/2022 6:44:03 AM

Dear Board of Supervisors,

Subject: JFK Drive

I am a 79-year-old retired teacher, and my senior membership in the DeYoung Museum is my most important cultural investment. The fact that I can usually find parking along Kennedy Drive near the museum allows me to share the museum with my friends who have mobility limitations. It would be a hardship for that access to the museum to be closed. Parking in the lot is beyond my budget. Please keep the street open for access for all. Thank you!

Bonnie Cediell

Sent From Barbara Shapiro to the Board of Supervisors on 1/21/2022 5:53:00 AM

Dear Board of Supervisors,

Subject: JFK Drive

The current closure of JFK Drive severely impacts people with disabilities, seniors, and communities not directly neighboring Golden Gate Park. As we emerge from COVID, it's time to reopen JFK Drive. Golden Gate Park belongs to the people of San Francisco, not just a few. I strongly encourage you to support JFK Drive returning to the conditions pre-COVID, with all roadways open to vehicle traffic and street closures on Sundays, holidays and Saturdays, 6 months of the year.

Barbara Shapiro

Sent From Linda Gregory to the Board of Supervisors on 1/21/2022 5:04:45 AM

Dear Board of Supervisors,

Subject: JFK Drive

The 24/7 closure of JFK drive has left many people unable to access Golden Gate Park and its institutions. The current closure is for those who live close enough, have the money to pay for parking, or are able bodied enough to travel on foot or bicycle. We need to go back to the compromise that was struck and reopen JFK as it was before the pandemic!

Linda Gregory

Sent From Linda Ghilotti to the Board of Supervisors on 1/21/2022 4:49:38 AM

Dear Board of Supervisors,

Subject: JFK Drive

The 24/7 closure of JFK drive has left many people unable to access Golden Gate Park and its institutions. The current closure is for those who live close enough, have the money to pay for parking, or are able bodied enough to travel on foot or bicycle. We need to go back to the compromise that was struck and reopen JFK as it was before the pandemic!

Linda Ghilotti

Sent From Susan Hartley to the Board of Supervisors on 1/21/2022 4:48:47 AM

Dear Board of Supervisors,

Subject: JFK Drive

The 24/7 closure of JFK drive has left many people unable to access Golden Gate Park and its institutions. The current closure is for those who live close enough, have the money to pay for parking, or are able bodied enough to travel on foot or bicycle. We need to go back to the compromise that was struck and reopen JFK as it was before the pandemic!

Susan Hartley

Sent From Roberta Pasternack to the Board of Supervisors on 1/21/2022 4:23:01 AM

Dear Board of Supervisors,

Subject: Golden Gate Park

It's time for John F. Kennedy Drive to reopen. Golden Gate Park is a critical open space that everyone should be able to visit. I urge you to support JFK Drive returning to the conditions pre-COVID, with all roadways open to vehicle traffic and street closures on Sundays and some Saturdays as it was before

Roberta Pasternack

Sent From Josephine Prior to the Board of Supervisors on 1/21/2022 4:06:59 AM

Dear Board of Supervisors,

Subject: Support a JFK Drive compromise!

I support a Golden Gate Park that is accessible to everyone. We all agree that bicyclists and pedestrians should have access to Golden Gate Park, but we need to balance that with access for everyone else. I urge you to restore access to Golden Gate Park as it was before the pandemic. Also - why not close off a part of the park West of crossover drive instead???

Josephine Prior

Sent From Janet Baker to the Board of Supervisors on 1/21/2022 3:41:38 AM

Dear Board of Supervisors,

Subject: JFK

A compromise for John F. Kennedy Drive was reached in 2007 that allowed all users of Golden Gate Park to share the roads. It is time to reopen JFK Drive back to the way it was before COVID. The select few that are the most vocal are doing us all a disservice that want a reasonable compromise. Please reopen JFK Drive like it was before COVID!

Janet Baker

Sent From Joy Donnelly to the Board of Supervisors on 1/21/2022 3:12:49 AM

Dear Board of Supervisors,

Subject: Golden Gate Park

It's time for John F. Kennedy Drive to reopen. Golden Gate Park is a critical open space that everyone should be able to visit. I urge you to support JFK Drive returning to the conditions pre-COVID, with all roadways open to vehicle traffic and street closures on Sundays and some Saturdays as it was before

Joy Donnelly

Sent From David Plumb to the Board of Supervisors on 1/21/2022 2:43:25 AM

Dear Board of Supervisors,

Subject: Golden Gate Park

It's time for John F. Kennedy Drive to reopen. Golden Gate Park is a critical open space that everyone should be able to visit. I urge you to support JFK Drive returning to the conditions pre-COVID, with all roadways open to vehicle traffic and street closures on Sundays and some Saturdays as it was before.

David Plumb

Sent From Jane Kay to the Board of Supervisors on 1/21/2022 2:10:11 AM

Dear Board of Supervisors,

Subject: JFK Drive

The current closure of JFK Drive severely impacts people with disabilities, seniors, and communities not directly neighboring Golden Gate Park. As we emerge from COVID, it's time to reopen JFK Drive. Golden Gate Park belongs to the people of San Francisco, not just a few. I strongly encourage you to support JFK Drive returning to the conditions pre-COVID, with all roadways open to vehicle traffic and street closures on Sundays, holidays and Saturdays, 6 months of the year.

Jane Kay

Sent From Tom Edwards to the Board of Supervisors on 1/21/2022 2:07:51 AM

Dear Board of Supervisors,

Subject: Golden Gate Park

It's time for John F. Kennedy Drive to reopen. Golden Gate Park is a critical open space that everyone should be able to visit. I urge you to support JFK Drive returning to the conditions pre-COVID, with all roadways open to vehicle traffic and street closures on Sundays and some Saturdays as it was before

Tom Edwards

Sent From Addie Shevlin to the Board of Supervisors on 1/21/2022 1:59:48 AM

Dear Board of Supervisors,

Subject: Golden Gate Park

All families from around the City deserve access to Golden Gate Park. We must reopen JFK Drive to make access to Golden Gate Park a reality. Not all can take public transportation or walk/bike to Golden Gate Park. Access isn't the same for everybody! JFK Drive should be open like it was pre-pandemic.

Addie Shevlin

Sent From Cynthia Currin to the Board of Supervisors on 1/21/2022 1:33:21 AM

Dear Board of Supervisors,

Subject: Golden Gate Park

It's time for John F. Kennedy Drive to reopen. Golden Gate Park is a critical open space that everyone should be able to visit. I urge you to support JFK Drive returning to the conditions pre-COVID, with all roadways open to vehicle traffic and street closures on Sundays and some Saturdays as it was before

Cynthia Currin

Sent From Sue Bishop to the Board of Supervisors on 1/21/2022 1:31:51 AM

Dear Board of Supervisors,

Subject: Reopen JFK Drive

I fully support bicyclist and pedestrian safety. That's why I am asking you to reopen JFK Drive to how it was before COVID. It is closed all Sundays and half of the Saturdays every year, with ample bike lanes and pedestrian walkways each day of the week. We need to balance equity AND safety!

Sue Bishop

Sent From virginia kauffman to the Board of Supervisors on 1/21/2022 12:55:37 AM

Dear Board of Supervisors,

Subject: Reopen JFK Drive

I fully support bicyclist and pedestrian safety. That's why I am asking you to reopen JFK Drive to how it was before COVID. It is closed all Sundays and half of the Saturdays every year, with ample bike lanes and pedestrian walkways each day of the week. We need to balance equity AND safety!

virginia kauffman

Sent From Francine Tanner to the Board of Supervisors on 1/21/2022 12:42:31 AM

Dear Board of Supervisors,

Subject: Reopen JFK

San Franciscans of all ages and abilities love Golden Gate Park. We all need access to the Park! JFK Drive should be reopened to the way it was before COVID.

Francine Tanner

Sent From John Costello to the Board of Supervisors on 1/21/2022 12:25:56 AM

Dear Board of Supervisors,

Subject: Golden Gate Park

All families from around the City deserve access to Golden Gate Park. We must reopen JFK Drive to make access to Golden Gate Park a reality. Not all can take public transportation or walk/bike to Golden Gate Park. Access isn't the same for everybody! JFK Drive should be open like it was pre-pandemic.

John Costello

Sent From Gloria McIlwain to the Board of Supervisors on 1/21/2022 12:15:41 AM

Dear Board of Supervisors,

Subject: JFK

Ableism and gatekeeping have no place in San Francisco. The current closure of JFK Drive is unfortunately both of those things. The time for 'close first, ask questions later' is over. It is time to revert back to the compromise that was struck over a decade ago and restore access for all to Golden Gate Park.

Gloria McIlwain

Sent From Cynthia Alvarez to the Board of Supervisors on 1/21/2022 12:13:35 AM

Dear Board of Supervisors,

Subject: JFK Drive

The 24/7 closure of JFK drive has left many people unable to access Golden Gate Park and its institutions. The current closure is for those who live close enough, have the money to pay for parking, or are able bodied enough to travel on foot or bicycle. We need to go back to the compromise that was struck and reopen JFK as it was before the pandemic!

Cynthia Alvarez

Sent From Eugene Galvin to the Board of Supervisors on 1/21/2022 12:12:13 AM

Dear Board of Supervisors,

Subject: Please reopen JFK Drive

I urge you to support returning John F. Kennedy Drive to its pre-COVID conditions, with all roadways open to vehicle traffic and street closures on Sundays, holidays, and some Saturdays. I haven't been able to enjoy Golden Gate Park with JFK Drive closed 24/7. Everyone should be able to access Golden Gate Park. We need your voice on this issue!

Eugene Galvin

Sent From Susan Gubernat to the Board of Supervisors on 1/20/2022 11:56:21 PM

Dear Board of Supervisors,

Subject: JFK Drive

The current closure of JFK Drive severely impacts people with disabilities, seniors, and communities not directly neighboring Golden Gate Park. As we emerge from COVID, it's time to reopen JFK Drive. Golden Gate Park belongs to the people of San Francisco, not just a few. I strongly encourage you to support JFK Drive returning to the conditions pre-COVID, with all roadways open to vehicle traffic and street closures on Sundays, holidays and Saturdays, 6 months of the year.

Susan Gubernat

Sent From Jean McDonagh to the Board of Supervisors on 1/20/2022 11:54:27 PM

Dear Board of Supervisors,

Subject: JFK Drive

The 24/7 closure of JFK drive has left many people unable to access Golden Gate Park and its institutions. The current closure is for those who live close enough, have the money to pay for parking, or are able bodied enough to travel on foot or bicycle. We need to go back to the compromise that was struck and reopen JFK as it was before the pandemic!

Jean McDonagh

Sent From Brenda Chavez to the Board of Supervisors on 1/20/2022 11:52:45 PM

Dear Board of Supervisors,

Subject: Reopen JFK

San Franciscans of all ages and abilities love Golden Gate Park. We all need access to the Park! JFK Drive should be reopened to the way it was before COVID.

Brenda Chavez

Sent From Melissa Louie to the Board of Supervisors on 1/20/2022 11:46:58 PM

Dear Board of Supervisors,

Subject: Golden Gate Park

All families from around the City deserve access to Golden Gate Park. We must reopen JFK Drive to make access to Golden Gate Park a reality. Not all can take public transportation or walk/bike to Golden Gate Park. Access isn't the same for everybody! JFK Drive should be open like it was pre-pandemic.

Melissa Louie

Sent From NATALYA SKOMOROVSKY to the Board of Supervisors on 1/20/2022 11:39:00 PM

Dear Board of Supervisors,

Subject: Please reopen JFK Drive

I urge you to support returning John F. Kennedy Drive to its pre-COVID conditions, with all roadways open to vehicle traffic and street closures on Sundays, holidays, and some Saturdays. I haven't been able to enjoy Golden Gate Park with JFK Drive closed 24/7. Everyone should be able to access Golden Gate Park. We need your voice on this issue!

NATALYA SKOMOROVSKY

Sent From Peggy Duly to the Board of Supervisors on 1/20/2022 11:35:11 PM

Dear Board of Supervisors,

Subject: JFK Drive

The current closure of JFK Drive severely impacts people with disabilities, seniors, and communities not directly neighboring Golden Gate Park. As we emerge from COVID, it's time to reopen JFK Drive. Golden Gate Park belongs to the people of San Francisco, not just a few. I strongly encourage you to support JFK Drive returning to the conditions pre-COVID, with all roadways open to vehicle traffic and street closures on Sundays, holidays and Saturdays, 6 months of the year.

Peggy Duly

Sent From b moore to the Board of Supervisors on 1/20/2022 11:21:35 PM

Dear Board of Supervisors,

Subject: Golden Gate Park

All families from around the City deserve access to Golden Gate Park. We must reopen JFK Drive to make access to Golden Gate Park a reality. Not all can take public transportation or walk/bike to Golden Gate Park. Access isn't the same for everybody! JFK Drive should be open like it was pre-pandemic.

b moore

Sent From Gary A Logan to the Board of Supervisors on 1/20/2022 11:10:34 PM

Dear Board of Supervisors,

Subject: Support a JFK Drive compromise!

I support a Golden Gate Park that is accessible to everyone. We all agree that bicyclists and pedestrians should have access to Golden Gate Park, but we need to balance that with access for everyone else. I urge you to restore access to Golden Gate Park as it was before the pandemic.

Gary A Logan

Sent From Helen Gunderson to the Board of Supervisors on 1/20/2022 11:04:24 PM

Dear Board of Supervisors,

Subject: JFK

Ableism and gatekeeping have no place in San Francisco. The current closure of JFK Drive is unfortunately both of those things. The time for 'close first, ask questions later' is over. It is time to revert back to the compromise that was struck over a decade ago and restore access for all to Golden Gate Park.

Helen Gunderson

Sent From Judy Weil to the Board of Supervisors on 1/20/2022 10:54:26 PM

Dear Board of Supervisors,

Subject: Reopen JFK

San Franciscans of all ages and abilities love Golden Gate Park. We all need access to the Park! JFK Drive should be reopened to the way it was before COVID.

Judy Weil

Sent From norma kub0sh to the Board of Supervisors on 1/20/2022 10:39:51 PM

Dear Board of Supervisors,

Subject: JFK

Ableism and gatekeeping have no place in San Francisco. The current closure of JFK Drive is unfortunately both of those things. The time for 'close first, ask questions later' is over. It is time to revert back to the compromise that was struck over a decade ago and restore access for all to Golden Gate Park.

norma kub0sh

Sent From Peter Sinton to the Board of Supervisors on 1/20/2022 10:30:48 PM

Dear Board of Supervisors,

Subject: JFK

Ableism and gatekeeping have no place in San Francisco. The current closure of JFK Drive is unfortunately both of those things. The time for 'close first, ask questions later' is over. It is time to revert back to the compromise that was struck over a decade ago and restore access for all to Golden Gate Park.

Peter Sinton

Sent From James Lilienthal to the Board of Supervisors on 1/20/2022 10:28:19 PM

Dear Board of Supervisors,

Subject: Support a JFK Drive compromise!

I support a Golden Gate Park that is accessible to everyone. We all agree that bicyclists and pedestrians should have access to Golden Gate Park, but we need to balance that with access for everyone else. I urge you to restore access to Golden Gate Park as it was before the pandemic.

James Lilienthal

Sent From Patricia George to the Board of Supervisors on 1/20/2022 10:16:02 PM

Dear Board of Supervisors,

Subject: Please reopen JFK Drive

I urge you to support returning John F. Kennedy Drive to its pre-COVID conditions, with all roadways open to vehicle traffic and street closures on Sundays, holidays, and some Saturdays. I haven't been able to enjoy Golden Gate Park with JFK Drive closed 24/7. Everyone should be able to access Golden Gate Park. We need your voice on this issue!

Patricia George

Sent From Vivienne Drimmer to the Board of Supervisors on 1/20/2022 10:14:42 PM

Dear Board of Supervisors,

Subject: JFK Drive

The current closure of JFK Drive severely impacts people with disabilities, seniors, and communities not directly neighboring Golden Gate Park. As we emerge from COVID, it's time to reopen JFK Drive. Golden Gate Park belongs to the people of San Francisco, not just a few. I strongly encourage you to support JFK Drive returning to the conditions pre-COVID, with all roadways open to vehicle traffic and street closures on Sundays, holidays and Saturdays, 6 months of the year.

Vivienne Drimmer

Sent From Claire Hagman to the Board of Supervisors on 1/20/2022 10:10:26 PM

Dear Board of Supervisors,

Subject: JFK

Ableism and gatekeeping have no place in San Francisco. The current closure of JFK Drive is unfortunately both of those things. The time for 'close first, ask questions later' is over. It is time to revert back to the compromise that was struck over a decade ago and restore access for all to Golden Gate Park.

Claire Hagman

Sent From Candace Russell to the Board of Supervisors on 1/20/2022 10:10:08 PM

Dear Board of Supervisors,

Subject: JFK

Ableism and gatekeeping have no place in San Francisco. The current closure of JFK Drive is unfortunately both of those things. The time for 'close first, ask questions later' is over. It is time to revert back to the compromise that was struck over a decade ago and restore access for all to Golden Gate Park.

Candace Russell

Sent From Tina Levy to the Board of Supervisors on 1/20/2022 10:03:45 PM

Dear Board of Supervisors,

Subject: Reopen JFK

San Franciscans of all ages and abilities love Golden Gate Park. We all need access to the Park! JFK Drive should be reopened to the way it was before COVID.

Tina Levy

Sent From Lina Pritchard to the Board of Supervisors on 1/20/2022 9:59:08 PM

Dear Board of Supervisors,

Subject: Please open our streets and Golden Gate Park

A compromise for John F. Kennedy Drive was reached in 2007 that allowed all users of Golden Gate Park to share the roads. It is time to reopen JFK Drive back to the way it was before COVID. The select few that are the most vocal are doing us all a disservice that want a reasonable compromise. Please reopen JFK Drive like it was before COVID!

Lina Pritchard

Sent From Mary Smith to the Board of Supervisors on 1/20/2022 9:58:35 PM

Dear Board of Supervisors,

Subject: Reopen JFK

San Franciscans of all ages and abilities love Golden Gate Park. We all need access to the Park! JFK Drive should be reopened to the way it was before COVID.

Mary Smith

Sent From Jack Mazzeo to the Board of Supervisors on 1/20/2022 9:58:20 PM

Dear Board of Supervisors,

Subject: Please reopen JFK Drive

I urge you to support returning John F. Kennedy Drive to its pre-COVID conditions, with all roadways open to vehicle traffic and street closures on Sundays, holidays, and some Saturdays. I haven't been able to enjoy Golden Gate Park with JFK Drive closed 24/7. Everyone should be able to access Golden Gate Park. We need your voice on this issue!

Jack Mazzeo

Sent From robert buehl to the Board of Supervisors on 1/20/2022 9:57:40 PM

Dear Board of Supervisors,

Subject: Please reopen JFK Drive

I urge you to support returning John F. Kennedy Drive to its pre-COVID conditions, with all roadways open to vehicle traffic and street closures on Sundays, holidays, and some Saturdays. I haven't been able to enjoy Golden Gate Park with JFK Drive closed 24/7. Everyone should be able to access Golden Gate Park. We need your voice on this issue!

robert buehl

Sent From Laura Lilly to the Board of Supervisors on 1/20/2022 9:56:26 PM

Dear Board of Supervisors,

Subject: JFK

I recently tried to visit the de Young museum, to see the Gloria Chicago show and it was a nightmare with ALL the closed streets. Sure, if I wanted to pay \$25+ for parking underground but, to find street parking, with ALL the street closures was EXTREMELY frustrating! Ableism and gatekeeping have no place in San Francisco. The current closure of JFK Drive is unfortunately both of those things. The time for 'close first, ask questions later' is over. It is time to revert back to the compromise that was struck over a decade ago and restore access for all to Golden Gate Park.

Laura Lilly

Sent From Sally Leung to the Board of Supervisors on 1/20/2022 9:54:13 PM

Dear Board of Supervisors,

Subject: Golden Gate Park

All families from around the City deserve access to Golden Gate Park. We must reopen JFK Drive to make access to Golden Gate Park a reality. Not all can take public transportation or walk/bike to Golden Gate Park. Access isn't the same for everybody! JFK Drive should be open like it was pre-pandemic.

Sally Leung

Sent From Marilyn Gildea to the Board of Supervisors on 1/20/2022 9:51:33 PM

Dear Board of Supervisors,

Subject: JFK Drive

I can no longer visit the De Young or the Academy of Sciences because I cannot arrive early enough to get a parking space in the garage, and I cannot walk from a long distance.

Marilyn Gildea

Sent From kathi mall to the Board of Supervisors on 1/20/2022 9:49:22 PM

Dear Board of Supervisors,

Subject: Please reopen JFK Drive

I urge you to support returning John F. Kennedy Drive to its pre-COVID conditions, with all roadways open to vehicle traffic and street closures on Sundays, holidays, and some Saturdays. I haven't been able to enjoy Golden Gate Park with JFK Drive closed 24/7. Everyone should be able to access Golden Gate Park. We need your voice on this issue!

kathi mall

Sent From Bonnie DeClark to the Board of Supervisors on 1/20/2022 9:49:05 PM

Dear Board of Supervisors,

Subject: Golden Gate Park

All families from around the City deserve access to Golden Gate Park. We must reopen JFK Drive to make access to Golden Gate Park a reality. Not all can take public transportation or walk/bike to Golden Gate Park. Access isn't the same for everybody! JFK Drive should be open like it was pre-pandemic.

Bonnie DeClark

Sent From Megan Myall to the Board of Supervisors on 1/20/2022 9:47:20 PM

Dear Board of Supervisors,

Subject: Reopen JFK

San Franciscans of all ages and abilities love Golden Gate Park. We all need access to the Park! JFK Drive should NOT be reopened to the way it was before COVID.

Megan Myall

Sent From Diana Lloyd to the Board of Supervisors on 1/20/2022 9:42:56 PM

Dear Board of Supervisors,

Subject: Support a JFK Drive compromise!

I support a Golden Gate Park that is accessible to everyone. We all agree that bicyclists and pedestrians should have access to Golden Gate Park, but we need to balance that with access for everyone else. I urge you to restore access to Golden Gate Park as it was before the pandemic.

Diana Lloyd

Sent From Suzanne Wilsey to the Board of Supervisors on 1/20/2022 9:39:11 PM

Dear Board of Supervisors,

Subject: JFK Drive

The current closure of JFK Drive severely impacts people with disabilities, seniors, and communities not directly neighboring Golden Gate Park. As we emerge from COVID, it's time to reopen JFK Drive. Golden Gate Park belongs to the people of San Francisco, not just a few. I strongly encourage you to support JFK Drive returning to the conditions pre-COVID, with all roadways open to vehicle traffic and street closures on Sundays, holidays and Saturdays, 6 months of the year.

Suzanne Wilsey

Sent From Jules Wood to the Board of Supervisors on 1/20/2022 9:38:55 PM

Dear Board of Supervisors,

Subject: Golden Gate Park

It's time for John F. Kennedy Drive to reopen. Golden Gate Park is a critical open space that everyone should be able to visit. I urge you to support JFK Drive returning to the conditions pre-COVID, with all roadways open to vehicle traffic and street closures on Sundays and some Saturdays as it was before

Jules Wood

Sent From Catherine Devereaux to the Board of Supervisors on 1/20/2022 9:38:38 PM

Dear Board of Supervisors,

Subject: JFK

A compromise for John F. Kennedy Drive was reached in 2007 that allowed all users of Golden Gate Park to share the roads. It is time to reopen JFK Drive back to the way it was before COVID. The select few that are the most vocal are doing us all a disservice that want a reasonable compromise. Please reopen JFK Drive like it was before COVID!

Catherine Devereaux

Sent From monty lumba to the Board of Supervisors on 1/20/2022 9:36:55 PM

Dear Board of Supervisors,

Subject: Support a JFK Drive compromise!

I support a Golden Gate Park that is accessible to everyone. We all agree that bicyclists and pedestrians should have access to Golden Gate Park, but we need to balance that with access for everyone else. I urge you to restore access to Golden Gate Park as it was before the pandemic.

monty lumba

Sent From Patricia Hartigan to the Board of Supervisors on 1/20/2022 9:35:42 PM

Dear Board of Supervisors,

Subject: Please reopen JFK Drive

I urge you to support returning John F. Kennedy Drive to its pre-COVID conditions, with all roadways open to vehicle traffic and street closures on Sundays, holidays, and some Saturdays. I want to be able to enjoy Golden Gate Park with JFK Drive open (not closed 24/7). Everyone should have smooth and easy access Golden Gate Park, and especially to get to the museums- De Young and Tea Gardens and Botanical Gardens. Please make this a priority. Return life and park access to normal.

Patricia Hartigan

Sent From Rev. Frances Moulton to the Board of Supervisors on 1/20/2022 9:33:45 PM

Dear Board of Supervisors,

Subject: JFK

A compromise for John F. Kennedy Drive was reached in 2007 that allowed all users of Golden Gate Park to share the roads. It is time to reopen JFK Drive back to the way it was before COVID. The select few that are the most vocal are doing us all a disservice that want a reasonable compromise. Please reopen JFK Drive like it was before COVID!

Rev. Frances Moulton

Sent From Shawn Halbert to the Board of Supervisors on 1/20/2022 9:31:22 PM

Dear Board of Supervisors,

Subject: JFK Drive

I strongly encourage you to support JFK Drive returning to the conditions pre-COVID, with all roadways open to vehicle traffic and street closures on Sundays, holidays and Saturdays, 6 months of the year. First, I live on Beaumont Ave, and experience vastly increased traffic all around me on Stanyan and Masonic and Parker/Shrader due to the park closure. Seond, the current closure of JFK Drive impacts people with disabilities, seniors, and communities not directly neighboring Golden Gate Park. Golden Gate Park belongs to the people of San Francisco, not just a few. I use the park to ride and walk, but it should not be closed to traffic during the week.

Shawn Halbert

Sent From Bob Afuldish to the Board of Supervisors on 1/20/2022 9:31:16 PM

Dear Board of Supervisors,

Subject: Reopen JFK

San Franciscans of all ages and abilities love Golden Gate Park. We all need access to the Park! JFK Drive should be reopened to the way it was before COVID.

Bob Afuldish

Sent From Frank Briski to the Board of Supervisors on 1/20/2022 9:27:36 PM

Dear Board of Supervisors,

Subject: JFK Drive

The 24/7 closure of JFK drive has left many people unable to access Golden Gate Park and its institutions. The current closure is for those who live close enough, have the money to pay for parking, or are able bodied enough to travel on foot or bicycle. We need to go back to the compromise that was struck and reopen JFK as it was before the pandemic.

Frank Briski

Sent From Victoria Bradshaw to the Board of Supervisors on 1/20/2022 9:26:19 PM

Dear Board of Supervisors,

Subject: Golden Gate Park

All families from around the City deserve access to Golden Gate Park. We must reopen JFK Drive to make access to Golden Gate Park a reality. Not all can take public transportation or walk/bike to Golden Gate Park. Access isn't the same for everybody! JFK Drive should be open like it was pre-pandemic.

Victoria Bradshaw

Sent From Mark Spriggs to the Board of Supervisors on 1/20/2022 7:45:06 PM

Dear Board of Supervisors,

Subject: Support a JFK Drive compromise!

I support a Golden Gate Park that is accessible to everyone. We all agree that bicyclists and pedestrians should have access to Golden Gate Park, but we need to balance that with access for everyone else. It is time to return park access to the pre-pandemic schedule and open the park again.

Mark Spriggs

Sent From Karen Ryan to the Board of Supervisors on 1/18/2022 11:17:49 PM

Dear Board of Supervisors,

Subject: Golden Gate Park

All families from around the City deserve access to Golden Gate Park. We must reopen JFK Drive to make access to Golden Gate Park a reality. Not all can take public transportation or walk/bike to Golden Gate Park. Access isn't the same for everybody! JFK Drive should be open like it was pre-pandemic.

Karen Ryan

Sent From Mary Chubb to the Board of Supervisors on 1/18/2022 10:07:24 PM

Dear Board of Supervisors,

Subject: JFK

Ableism and gatekeeping have no place in San Francisco. The current closure of JFK Drive is unfortunately both of those things. The time for 'close first, ask questions later' is over. It is time to revert back to the compromise that was struck over a decade ago and restore access for all to Golden Gate Park.

Mary Chubb

Sent From Richard Elliott to the Board of Supervisors on 1/18/2022 8:04:27 PM

Dear Board of Supervisors,

Subject: JFK Drive

The current closure of JFK Drive severely impacts people with disabilities, seniors, and communities not directly neighboring Golden Gate Park. As we emerge from COVID, it's time to reopen JFK Drive. Golden Gate Park belongs to the people of San Francisco, not just a few. I strongly encourage you to support JFK Drive returning to the conditions pre-COVID, with all roadways open to vehicle traffic and street closures on Sundays, holidays and Saturdays, 6 months of the year.

Richard Elliott

Sent From Joycelyn Lau to the Board of Supervisors on 1/18/2022 4:42:18 PM

Dear Board of Supervisors,

Subject: JFK Drive

The 24/7 closure of JFK drive has left many people unable to access Golden Gate Park and its institutions. The current closure is for those who live close enough, have the money to pay for parking, or are able bodied enough to travel on foot or bicycle. We need to go back to the compromise that was struck and reopen JFK as it was before the pandemic!

Joycelyn Lau

Sent From Merete Aiyer to the Board of Supervisors on 1/18/2022 5:39:04 AM

Dear Board of Supervisors,

Subject: Reopen JFK

San Franciscans of all ages and abilities love Golden Gate Park. We all need access to the Park! JFK Drive should be reopened to the way it was before COVID.

Merete Aiyer

Sent From Leslie Pearl to the Board of Supervisors on 1/18/2022 5:02:58 AM

Dear Board of Supervisors,

Subject: JFK Drive

The current closure of JFK Drive severely impacts people with disabilities, seniors, and communities not directly neighboring Golden Gate Park. As we emerge from COVID, it's time to reopen JFK Drive. Golden Gate Park belongs to the people of San Francisco, not just a few. I strongly encourage you to support JFK Drive returning to the conditions pre-COVID, with all roadways open to vehicle traffic and street closures on Sundays, holidays and Saturdays, 6 months of the year.

Leslie Pearl

Sent From Carla White to the Board of Supervisors on 1/18/2022 4:55:47 AM

Dear Board of Supervisors,

Subject: JFK

Ableism and gatekeeping have no place in San Francisco. The current closure of JFK Drive is unfortunately both of those things. The time for 'close first, ask questions later' is over. It is time to revert back to the compromise that was struck over a decade ago and restore access for all to Golden Gate Park.

Carla White

Sent From Monica Pressley to the Board of Supervisors on 1/18/2022 1:51:14 AM

Dear Board of Supervisors,

Subject: Golden Gate Park

It's time for John F. Kennedy Drive to reopen. Golden Gate Park is a critical open space that everyone should be able to visit. I urge you to support JFK Drive returning to the conditions pre-COVID, with all roadways open to vehicle traffic and street closures on Sundays and some Saturdays as it was before. I enjoy the park and the family experience as I live in the neighborhood. But I also understand families with children, differently abled people, elderly residents also deserve access. And the museum needs access to run.

Monica Pressley

Sent From Ken Bentubo to the Board of Supervisors on 1/18/2022 1:50:07 AM

Dear Board of Supervisors,

Subject: Support a JFK Drive compromise!

I support a Golden Gate Park that is accessible to everyone. We all agree that bicyclists and pedestrians should have access to Golden Gate Park, but we need to balance that with access for everyone else. I urge you to restore access to Golden Gate Park as it was before the pandemic.

Ken Bentubo

Sent From Walter McDowell to the Board of Supervisors on 1/17/2022 6:46:09 PM

Dear Board of Supervisors,

Subject: Reopen JFK

San Franciscans of all ages and abilities love Golden Gate Park. We all need access to the Park! JFK Drive should be reopened to the way it was before COVID.

Walter McDowell

Sent From rovie sese to the Board of Supervisors on 1/17/2022 5:18:32 PM

Dear Board of Supervisors,

Subject: JFK

A compromise for John F. Kennedy Drive was reached in 2007 that allowed all users of Golden Gate Park to share the roads. It is time to reopen JFK Drive back to the way it was before COVID. The select few that are the most vocal are doing us all a disservice that want a reasonable compromise. Please reopen JFK Drive like it was before COVID!

rovie sese

Sent From Ron Grassi to the Board of Supervisors on 1/17/2022 2:52:55 PM

Dear Board of Supervisors,

Subject: JFK Drive

The current closure of JFK Drive severely impacts people with disabilities, seniors, and communities not directly neighboring Golden Gate Park. As we emerge from COVID, it's time to reopen JFK Drive. Golden Gate Park belongs to the people of San Francisco, not just a few. I strongly encourage you to support JFK Drive returning to the conditions pre-COVID, with all roadways open to vehicle traffic and street closures on Sundays, holidays and Saturdays, 6 months of the year.

Ron Grassi

Sent From Judith Tornese to the Board of Supervisors on 1/17/2022 10:32:07 AM

Dear Board of Supervisors,

Subject: Open JFK Drive

My husband & I are very upset about the possibility that JFK Drive may be closed permanently. We are retired & no longer bike or take Muni. We live close to the park but need to drive. It is a major inconvenience for us to get to the Park's many attractions, including the deYoung Museum and Botanical Gardens. Also crossing to the other side of the Park is a major hassle. We used to drive to 9th Ave to get to Irving St. but now have to go to Park Presidio Blvd, which is now more congested. People need to use JFK Drive to traverse the city. So please reopen JFK Drive & let's try to get back to normal in SF!!

Judith Tornese

Sent From Mary Beecroft to the Board of Supervisors on 1/17/2022 12:45:49 AM

Dear Board of Supervisors,

Subject: Golden Gate Park

It's time for John F. Kennedy Drive to reopen. Golden Gate Park is a critical open space that everyone should be able to visit. I urge you to support JFK Drive returning to the conditions pre-COVID, with all roadways open to vehicle traffic and street closures on Sundays and some Saturdays as it was before

Mary Beecroft

Sent From Cheryl Burton to the Board of Supervisors on 1/16/2022 10:47:44 PM

Dear Board of Supervisors,

Subject: JFK Drive

The current closure of JFK Drive severely impacts people with disabilities, seniors, and communities not directly neighboring Golden Gate Park. As we emerge from COVID, it's time to reopen JFK Drive. Golden Gate Park belongs to the people of San Francisco, not just a few. I strongly encourage you to support JFK Drive returning to the conditions pre-COVID, with all roadways open to vehicle traffic and street closures on Sundays, holidays and Saturdays, 6 months of the year.

Cheryl Burton

Sent From Marilyn Voelke to the Board of Supervisors on 1/16/2022 5:12:32 AM

Dear Board of Supervisors,

Subject: Reopen JFK

San Franciscans of all ages and abilities love Golden Gate Park. We all need access to the Park! JFK Drive should be reopened to the way it was before COVID.

Marilyn Voelke

Sent From Denise Lapins to the Board of Supervisors on 1/16/2022 2:08:00 AM

Dear Board of Supervisors,

Subject: Support a JFK Drive compromise!

I support a Golden Gate Park that is accessible to everyone. We all agree that bicyclists and pedestrians should have access to Golden Gate Park, but we need to balance that with access for everyone else. I urge you to restore access to Golden Gate Park as it was before the pandemic.

Denise Lapins

Sent From Carol Berluti to the Board of Supervisors on 1/15/2022 11:43:41 PM

Dear Board of Supervisors,

Subject: Golden Gate Park

It's time for John F. Kennedy Drive to reopen. Golden Gate Park is a critical open space that everyone should be able to visit. I urge you to support JFK Drive returning to the pre-COVID conditions, with all roadways open to vehicle traffic weekdays, and street closures on Sundays and some Saturdays as it was before. Now that JFK is closed to vehicle traffic bicycle, skateboard, and rollerskate traffic have taken its place. Because of the difficulty of regulating this kind of traffic, it has become very dangerous to cross JFK as a pedestrian. Please make our park safe for slowed vehicular traffic and pedestrian traffic to coexist as they have for all the years prior to the pandemic.

Carol Berluti

Sent From Cynthia McCormick to the Board of Supervisors on 1/15/2022 8:28:03 PM

Dear Board of Supervisors,

Subject: JFK Drive

The 24/7 closure of JFK drive has left many people unable to access Golden Gate Park and its institutions. The current closure is for those who live close enough, have the money to pay for parking, or are able bodied enough to travel on foot or bicycle. We need to go back to the compromise that was struck and reopen JFK as it was before the pandemic!

Cynthia McCormick

Sent From Adria A to the Board of Supervisors on 1/15/2022 6:27:55 PM

Dear Board of Supervisors,

Subject: Reopen JFK

San Franciscans of all ages and abilities love Golden Gate Park. We all need access to the Park! JFK Drive should be reopened to the way it was before COVID.

Adria A

Sent From Jeanne Ferles to the Board of Supervisors on 1/15/2022 2:41:10 PM

Dear Board of Supervisors,

Subject: JFK Drive

The 24/7 closure of JFK drive has left many people unable to access Golden Gate Park and its institutions. The current closure is for those who live close enough, have the money to pay for parking, or are able bodied enough to travel on foot or bicycle. We need to go back to the compromise that was struck and reopen JFK as it was before the pandemic!

Jeanne Ferles

Sent From Janie Frigault to the Board of Supervisors on 1/15/2022 4:29:20 AM

Dear Board of Supervisors,

Subject: Reopen JFK Drive

I fully support bicyclist and pedestrian safety. That's why I am asking you to reopen JFK Drive to how it was before COVID. It is closed all Sundays and half of the Saturdays every year, with ample bike lanes and pedestrian walkways each day of the week. We need to balance equity AND safety!

Janie Frigault

Sent From D Tee to the Board of Supervisors on 1/15/2022 3:55:42 AM

Dear Board of Supervisors,

Subject: Golden Gate Park

It's time for John F. Kennedy Drive to reopen. Golden Gate Park is a critical open space that everyone should be able to visit. I urge you to support JFK Drive returning to the conditions pre-COVID, with all roadways open to vehicle traffic and street closures on Sundays and some Saturdays as it was before

D Tee

Sent From trela caler to the Board of Supervisors on 1/15/2022 3:47:49 AM

Dear Board of Supervisors,

Subject: JFK

Open JFK. Revert to pre-pandemic closures only. Lower speed limit.

trela caler

Sent From Susan Churchill to the Board of Supervisors on 1/15/2022 2:03:04 AM

Dear Board of Supervisors,

Subject: Golden Gate Park

All families from around the City deserve access to Golden Gate Park. We must reopen JFK Drive to make access to Golden Gate Park a reality. Not all can take public transportation or walk/bike to Golden Gate Park. Access isn't the same for everybody! JFK Drive should be open like it was pre-pandemic. Thank you.

Susan Churchill

Sent From Larry Maas to the Board of Supervisors on 1/15/2022 1:55:40 AM

Dear Board of Supervisors,

Subject: JFK

Ableism and gatekeeping have no place in San Francisco. The current closure of JFK Drive is unfortunately both of those things. The time for 'close first, ask questions later' is over. It is time to revert back to the compromise that was struck over a decade ago and restore access for all to Golden Gate Park.

Larry Maas

Sent From Jane Britton to the Board of Supervisors on 1/15/2022 1:33:21 AM

Dear Board of Supervisors,

Subject: Golden Gate Park

It's time for John F. Kennedy Drive to reopen. Golden Gate Park is a critical open space that everyone should be able to visit. I urge you to support JFK Drive returning to the conditions pre-COVID, with all roadways open to vehicle traffic and street closures on Sundays and some Saturdays as it was before

Jane Britton

Sent From Kelli Barkett-Magill to the Board of Supervisors on 1/15/2022 1:08:20 AM

Dear Board of Supervisors,

Subject: JFK Drive

The current closure of JFK Drive severely impacts people with disabilities, seniors, and communities not directly neighboring Golden Gate Park. As we emerge from COVID, it's time to reopen JFK Drive. Golden Gate Park belongs to the people of San Francisco, not just a few. I strongly encourage you to support JFK Drive returning to the conditions pre-COVID, with all roadways open to vehicle traffic and street closures on Sundays, holidays and Saturdays, 6 months of the year.

Kelli Barkett-Magill

Sent From Byron Kim to the Board of Supervisors on 1/14/2022 10:35:04 PM

Dear Board of Supervisors,

Subject: JFK Drive

The 24/7 closure of JFK drive has left many people unable to access Golden Gate Park and its institutions. The current closure is for those who live close enough, have the money to pay for parking, or are able bodied enough to travel on foot or bicycle. We need to go back to the compromise that was struck and reopen JFK as it was before the pandemic!

Byron Kim

Sent From Karen Fass to the Board of Supervisors on 1/14/2022 9:52:22 PM

Dear Board of Supervisors,

Subject: JFK

Ableism and gatekeeping have no place in San Francisco. The current closure of JFK Drive is unfortunately both of those things. The time for 'close first, ask questions later' is over. It is time to revert back to the compromise that was struck over a decade ago and restore access for all to Golden Gate Park.

Karen Fass

Sent From MARJORIE MALCOLM to the Board of Supervisors on 1/14/2022 9:14:37 PM

Dear Board of Supervisors,

Subject: JFK Drive

The current closure of JFK Drive severely impacts people with disabilities, seniors, and communities not directly neighboring Golden Gate Park. As we emerge from COVID, it's time to reopen JFK Drive. Golden Gate Park belongs to the people of San Francisco, not just a few. I strongly encourage you to support JFK Drive returning to the conditions pre-COVID, with all roadways open to vehicle traffic and street closures on Sundays, holidays and Saturdays, 6 months of the year.

MARJORIE MALCOLM

Sent From pat quinn to the Board of Supervisors on 1/14/2022 6:44:37 PM

Dear Board of Supervisors,

Subject: Golden Gate Park

It's time for John F. Kennedy Drive to reopen. Golden Gate Park is a critical open space that everyone should be able to visit. I urge you to support JFK Drive returning to the conditions pre-COVID, with all roadways open to vehicle traffic and street closures on Sundays and some Saturdays as it was before

pat quinn

Sent From Ann Goldman to the Board of Supervisors on 1/14/2022 4:46:14 PM

Dear Board of Supervisors,

Subject: JFK

A compromise for John F. Kennedy Drive was reached in 2007 that allowed all users of Golden Gate Park to share the roads. It is time to reopen JFK Drive back to the way it was before COVID. The select few that are the most vocal are doing us all a disservice that want a reasonable compromise. Please reopen JFK Drive like it was before COVID!

Ann Goldman

Sent From Linda Ferguson to the Board of Supervisors on 1/14/2022 11:07:33 AM

Dear Board of Supervisors,

Subject: Support a JFK Drive compromise!

I support a Golden Gate Park that is accessible to everyone. We all agree that bicyclists and pedestrians should have access to Golden Gate Park, but we need to balance that with access for everyone else. I urge you to restore access to Golden Gate Park as it was before the pandemic.

Linda Ferguson

Sent From Maureen Cortese to the Board of Supervisors on 1/14/2022 8:08:44 AM

Dear Board of Supervisors,

Subject: Golden Gate Park

All families from around the City deserve access to Golden Gate Park. We must reopen JFK Drive to make access to Golden Gate Park a reality. Not all can take public transportation or walk/bike to Golden Gate Park. Access isn't the same for everybody! JFK Drive should be open like it was pre-pandemic.

Maureen Cortese

Sent From Trudy Denney to the Board of Supervisors on 1/14/2022 4:30:33 AM

Dear Board of Supervisors,

Subject: JFK Drive

The current closure of JFK Drive severely impacts people with disabilities, seniors, and communities not directly neighboring Golden Gate Park. As we emerge from COVID, it's time to reopen JFK Drive. Golden Gate Park belongs to the people of San Francisco, not just a few. I strongly encourage you to support JFK Drive returning to the conditions pre-COVID, with all roadways open to vehicle traffic and street closures on Sundays, holidays and Saturdays, 6 months of the year.

Trudy Denney

Sent From Olga Matich to the Board of Supervisors on 1/14/2022 2:53:49 AM

Dear Board of Supervisors,

Subject: Reopen JFK

San Franciscans of all ages and abilities love Golden Gate Park. We all need access to the Park! JFK Drive should be reopened to the way it was before COVID.

Olga Matich

Sent From Dolores Mizis to the Board of Supervisors on 1/14/2022 2:47:49 AM

Dear Board of Supervisors,

Subject: JFK Drive

The 24/7 closure of JFK drive has left many people unable to access Golden Gate Park and its institutions. We are disabled and the new rules prohibit our access to the park. We need to go back to the compromise that was struck and reopen JFK as it was before the pandemic!

Dolores Mizis

Sent From Marina Garras to the Board of Supervisors on 1/14/2022 2:40:45 AM

Dear Board of Supervisors,

Subject: Golden Gate Park

It's time for John F. Kennedy Drive to reopen. Golden Gate Park is a critical open space that everyone should be able to visit. I urge you to support JFK Drive returning to the conditions pre-COVID, with all roadways open to vehicle traffic and street closures on Sundays and some Saturdays as it was before

Marina Garras

Sent From Mary baker to the Board of Supervisors on 1/14/2022 1:57:35 AM

Dear Board of Supervisors,

Subject: JFK

It's time to re-open JFK Drive. The current closure makes access to the park difficult for those who have problems walking. Parking is so limited that I have frequently just given up and gone home. The time for 'close first, ask questions later' is over. It is time to revert back to the compromise that was struck over a decade ago and restore access for all to Golden Gate Park.

Mary baker

Sent From Beverly Glick to the Board of Supervisors on 1/13/2022 11:48:54 PM

Dear Board of Supervisors,

Subject: Support a JFK Drive compromise!

I support a Golden Gate Park that is accessible to everyone. We all agree that bicyclists and pedestrians should have access to Golden Gate Park, but we need to balance that with access for everyone else. I urge you to restore access to Golden Gate Park as it was before the pandemic.

Beverly Glick

Sent From Michael Zeglarski to the Board of Supervisors on 1/13/2022 10:12:09 PM

Dear Board of Supervisors,

Subject: JFK

Ableism and gatekeeping have no place in San Francisco. The current closure of JFK Drive is unfortunately both of those things. The time for 'close first, ask questions later' is over. It is time to revert back to the compromise that was struck over a decade ago and restore access for all to Golden Gate Park.

Michael Zeglarski

Sent From Beverly French to the Board of Supervisors on 1/13/2022 10:03:31 PM

Dear Board of Supervisors,

Subject: JFK

Ableism and gatekeeping have no place in San Francisco. The current closure of JFK Drive is unfortunately both of those things. The time for 'close first, ask questions later' is over. It is time to revert back to the compromise that was struck over a decade ago and restore access for all to Golden Gate Park.

Beverly French

Sent From Barbara Guerrero to the Board of Supervisors on 1/13/2022 8:26:52 PM

Dear Board of Supervisors,

Subject: Reopen JFK

San Franciscans of all ages and abilities love Golden Gate Park. We all need access to the Park! JFK Drive should be reopened to the way it was before COVID.

Barbara Guerrero

Sent From Mary Domyancic to the Board of Supervisors on 1/13/2022 7:50:36 PM

Dear Board of Supervisors,

Subject: Reopen JFK Drive

I fully support bicyclist and pedestrian safety. That's why I am asking you to reopen JFK Drive to how it was before COVID. It is closed all Sundays and half of the Saturdays every year, with ample bike lanes and pedestrian walkways each day of the week. We need to balance equity AND safety!

Mary Domyancic

Sent From Teri Andrews to the Board of Supervisors on 1/13/2022 7:41:51 PM

Dear Board of Supervisors,

Subject: JFK Drive

The 24/7 closure of JFK drive has left many people unable to access Golden Gate Park and its institutions. The current closure is for those who live close enough, have the money to pay for parking, or are able bodied enough to travel on foot or bicycle. We need to go back to the compromise that was struck and reopen JFK as it was before the pandemic! I love to visit the Park & museums and drive over 100 miles to do it, having JFK open most of the time gives me options for parking and for driving through the park. I will not come if I cannot access JFK.

Teri Andrews

Sent From Vivien Baldwin to the Board of Supervisors on 1/13/2022 6:08:58 PM

Dear Board of Supervisors,

Subject: Please reopen JFK Drive

I urge you to support returning John F. Kennedy Drive to its pre-COVID conditions, with all roadways open to vehicle traffic and street closures on Sundays, holidays, and some Saturdays. I haven't been able to enjoy Golden Gate Park with JFK Drive closed 24/7. Everyone should be able to access Golden Gate Park. We need your voice on this issue!

Vivien Baldwin

Sent From Mary Lee to the Board of Supervisors on 1/13/2022 5:39:08 PM

Dear Board of Supervisors,

Subject: Reopen JFK Drive

I fully support bicyclist and pedestrian safety. That's why I am asking you to reopen JFK Drive to how it was before COVID. It is closed all Sundays and half of the Saturdays every year, with ample bike lanes and pedestrian walkways each day of the week. We need to balance equity AND safety!

Mary Lee

Sent From Lily Ho to the Board of Supervisors on 1/13/2022 4:54:21 PM

Dear Board of Supervisors,

Subject: JFK Drive

My parents live in the Inner Richmond at Cabrillo and have enjoyed GGP everyday for 40 years. Now they're too old and frail to jaywalk Fulton Freeway. I want to take them to Peacock Meadow for the Entwined light show. I can't. The closest entrance on Fulton with stop lights are at 6th and Arguello. Arguello's incline is too steep for disabled and seniors to hike up. 6th Ave entrance is a half mile walk one way. My parents can't make that walk. The parking lot is even further. You have NO plans for how you will remedy use for 3.4 miles of JFK for my parents and seniors and disabled like them. For a City that totes compassionate care like its oxygen, I find it hypocritical that this proposal is even a conversation. You should be ashamed for considering it. I hope each one of you that votes in favor of the JFK closure gets personally sued with ADA lawsuits. Thank you for your time and consideration.

Lily Ho

Sent From Ann MacDonald to the Board of Supervisors on 1/13/2022 4:16:13 PM

Dear Board of Supervisors,

Subject: Please reopen JFK Drive

I urge you to support returning John F. Kennedy Drive to its pre-COVID conditions, with all roadways open to vehicle traffic and street closures on Sundays, holidays, and some Saturdays. I haven't been able to enjoy Golden Gate Park with JFK Drive closed 24/7. Everyone should be able to access Golden Gate Park. We need your voice on this issue!

Ann MacDonald

Sent From Issel Alvarez to the Board of Supervisors on 1/13/2022 4:06:35 PM

Dear Board of Supervisors,

Subject: JFK

A compromise for John F. Kennedy Drive was reached in 2007 that allowed all users of Golden Gate Park to share the roads. It is time to reopen JFK Drive back to the way it was before COVID. The select few that are the most vocal are doing us all a disservice that want a reasonable compromise. Please reopen JFK Drive like it was before COVID!

Issel Alvarez

Sent From Diane Bone to the Board of Supervisors on 1/13/2022 3:51:10 PM

Dear Board of Supervisors,

Subject: Reopen JFK

San Franciscans of all ages and abilities love Golden Gate Park. We all need access to the Park! JFK Drive should be reopened to the way it was before COVID.

Diane Bone

Sent From Claire Belt to the Board of Supervisors on 1/13/2022 3:40:55 PM

Dear Board of Supervisors,

Subject: JFK Drive

The 24/7 closure of JFK drive has left many people unable to access Golden Gate Park and its institutions. The current closure is for those who live close enough, have the money to pay for parking, or are able bodied enough to travel on foot or bicycle. We need to go back to the compromise that was struck and reopen JFK as it was before the pandemic! As a senior, living accross town from the museum, I need to use my car to go there. Do not discriminate seniors, disables and people with children by closing JFK Drive everyday.

Claire Belt

Sent From Lisa Murray to the Board of Supervisors on 1/13/2022 3:02:35 PM

Dear Board of Supervisors,

Subject: Support a JFK Drive compromise!

I support a Golden Gate Park that is accessible to everyone. We all agree that bicyclists and pedestrians should have access to Golden Gate Park, but we need to balance that with access for everyone else. I urge you to restore access to Golden Gate Park as it was before the pandemic. Thank you for your consideration.

Lisa Murray

Sent From Terrance Haney to the Board of Supervisors on 1/13/2022 1:39:48 PM

Dear Board of Supervisors,

Subject: Golden Gate Park

It's time for John F. Kennedy Drive to reopen. Golden Gate Park is a critical open space that everyone should be able to visit. I urge you to support JFK Drive returning to the conditions pre-COVID, with all roadways open to vehicle traffic and street closures on Sundays and some Saturdays as it was before

Terrance Haney

Sent From Madi Sutherland to the Board of Supervisors on 1/13/2022 7:56:28 AM

Dear Board of Supervisors,

Subject: JFK Drive

Ableism and gatekeeping have no place in San Francisco. The current closure of JFK Drive is unfortunately both of those things. The time for 'close first, ask questions later' is over. It is time to revert back to the compromise that was struck over a decade ago and restore access for all to Golden Gate Park.

Madi Sutherland

Sent From Sallie Miller to the Board of Supervisors on 1/13/2022 6:37:13 AM

Dear Board of Supervisors,

Subject: Golden Gate Park

It's time for John F. Kennedy Drive to reopen. Golden Gate Park is a critical open space that everyone should be able to visit. I urge you to support JFK Drive returning to the conditions pre-COVID, with all roadways open to vehicle traffic and street closures on Sundays and some Saturdays as it was before

Sallie Miller

Sent From irene cooper to the Board of Supervisors on 1/13/2022 6:34:39 AM

Dear Board of Supervisors,

Subject: Support a JFK Drive compromise!

I support a Golden Gate Park that is accessible to everyone. We all agree that bicyclists and pedestrians should have access to Golden Gate Park, but we need to balance that with access for everyone else. I urge you to restore access to Golden Gate Park as it was before the pandemic.

irene cooper

Sent From Long Wu to the Board of Supervisors on 1/13/2022 6:29:07 AM

Dear Board of Supervisors,

Subject: Golden Gate Park

It's time for John F. Kennedy Drive to reopen. Golden Gate Park is a critical open space that everyone should be able to visit. I urge you to support JFK Drive returning to the conditions pre-COVID, with all roadways open to vehicle traffic and street closures on Sundays and some Saturdays as it was before

Long Wu

Sent From Kate Amend to the Board of Supervisors on 1/13/2022 5:36:00 AM

Dear Board of Supervisors,

Subject: Support a JFK Drive compromise!

I support a Golden Gate Park that is accessible to everyone. We all agree that bicyclists and pedestrians should have access to Golden Gate Park, but we need to balance that with access for everyone else. I urge you to restore access to Golden Gate Park as it was before the pandemic.

Kate Amend

Sent From Carolyn Carvajal to the Board of Supervisors on 1/13/2022 3:55:18 AM

Dear Board of Supervisors,

Subject: Golden Gate Park

It's time for John F. Kennedy Drive to reopen. Golden Gate Park is a critical open space that everyone should be able to visit. I urge you to support JFK Drive returning to the conditions pre-COVID, with all roadways open to vehicle traffic and street closures on Sundays and some Saturdays as it was before

Carolyn Carvajal

Sent From Roberta Cravalho to the Board of Supervisors on 1/13/2022 3:29:31 AM

Dear Board of Supervisors,

Subject: Golden Gate Park

It's time for John F. Kennedy Drive to reopen. Golden Gate Park is a critical open space that everyone should be able to visit. I urge you to support JFK Drive returning to the conditions pre-COVID, with all roadways open to vehicle traffic and street closures on Sundays and some Saturdays as it was before

Roberta Cravalho

Sent From Angelynne Burke to the Board of Supervisors on 1/13/2022 3:24:11 AM

Dear Board of Supervisors,

Subject: Golden Gate Park

It's time for John F. Kennedy Drive to reopen. Golden Gate Park is a critical open space that everyone should be able to visit. I urge you to support JFK Drive returning to the conditions pre-COVID, with all roadways open to vehicle traffic and street closures on Sundays and some Saturdays as it was before

Angelynne Burke

Sent From N.Davida Rabbino to the Board of Supervisors on 1/13/2022 3:15:27 AM

Dear Board of Supervisors,

Subject: Golden Gate Park

It's time for John F. Kennedy Drive to reopen. Golden Gate Park is a critical open space that everyone should be able to visit. I urge you to support JFK Drive returning to the conditions pre-COVID, with all roadways open to vehicle traffic and street closures on Sundays and some Saturdays as it was before

N.Davida Rabbino

Sent From Jennifer Marovich to the Board of Supervisors on 1/13/2022 3:00:10 AM

Dear Board of Supervisors,

Subject: JFK

A compromise for John F. Kennedy Drive was reached in 2007 that allowed all users of Golden Gate Park to share the roads. It is time to reopen JFK Drive back to the way it was before COVID. The select few that are the most vocal are doing us all a disservice that want a reasonable compromise. Please reopen JFK Drive like it was before COVID!

Jennifer Marovich

Sent From Jerry Winters to the Board of Supervisors on 1/13/2022 2:27:41 AM

Dear Board of Supervisors,

Subject: JFK Drive

The 24/7 closure of JFK drive has left many people unable to access Golden Gate Park and its institutions. The current closure is for those who live close enough, have the money to pay for parking, or are able bodied enough to travel on foot or bicycle. We need to go back to the compromise that was struck and reopen JFK as it was before the pandemic!

Jerry Winters

Sent From Margaret Hinrichs to the Board of Supervisors on 1/13/2022 2:23:25 AM

Dear Board of Supervisors,

Subject: JFK Drive

The current closure of JFK Drive severely impacts people with disabilities, seniors, and communities not directly neighboring Golden Gate Park. As we emerge from COVID, it's time to reopen JFK Drive. Golden Gate Park belongs to the people of San Francisco, not just a few. I strongly encourage you to support JFK Drive returning to the conditions pre-COVID, with all roadways open to vehicle traffic and street closures on Sundays, holidays and Saturdays, 6 months of the year.

Margaret Hinrichs

Sent From Margaret Brooks to the Board of Supervisors on 1/13/2022 1:28:10 AM

Dear Board of Supervisors,

Subject: JFK Drive

The current closure of JFK Drive severely impacts people with disabilities, seniors, and communities not directly neighboring Golden Gate Park. As we emerge from COVID, it's time to reopen JFK Drive. Golden Gate Park belongs to the people of San Francisco, not just a few. I strongly encourage you to support JFK Drive returning to the conditions pre-COVID, with all roadways open to vehicle traffic and street closures on Sundays, holidays and Saturdays, 6 months of the year.

Margaret Brooks

Sent From Ken Marsh to the Board of Supervisors on 1/13/2022 1:22:44 AM

Dear Board of Supervisors,

Subject: JFK Drive

The DeYoung Museum, Hagiwara Tea Garden, and California Academy of Sciences are INTERNATIONAL destinations, with 24 million visitors annually!!! The 24/7 closure of JFK drive has left many people unable to access Golden Gate Park and its institutions. Do local nearby residents not find ample outdoor space in 1,107 Acres of public grounds??? Go back NOW to the compromise that was struck and reopen JFK as it was before the pandemic!

Ken Marsh

Sent From aaron cheung to the Board of Supervisors on 1/13/2022 1:21:47 AM

Dear Board of Supervisors,

Subject: JFK Drive

The 24/7 closure of JFK drive has left many people unable to access Golden Gate Park and its institutions. The current closure is for those who live close enough, have the money to pay for parking, or are able bodied enough to travel on foot or bicycle. We need to go back to the compromise that was struck and reopen JFK as it was before the pandemic!

aaron cheung

Sent From Barbara Janney to the Board of Supervisors on 1/13/2022 1:19:22 AM

Dear Board of Supervisors,

Subject: JFK Drive

The 24/7 closure of JFK drive has left many people unable to access Golden Gate Park and its institutions. The current closure is for those who live close enough, have the money to pay for parking, or are able bodied enough to travel on foot or bicycle. We need to go back to the compromise that was struck and reopen JFK as it was before the pandemic!

Barbara Janney

Sent From Jacqueline McMahan to the Board of Supervisors on 1/13/2022 12:19:37 AM

Dear Board of Supervisors,

Subject: JFK

Ableism and gatekeeping have no place in San Francisco. The current closure of JFK Drive is unfortunately both of those things. The time for 'close first, ask questions later' is over. It is time to revert back to the compromise that was struck over a decade ago and restore access for all to Golden Gate Park.

Jacqueline McMahan

Sent From Michael Marrelli to the Board of Supervisors on 1/12/2022 11:40:39 PM

Dear Board of Supervisors,

Subject: Reopen JFK Drive

I fully support bicyclist and pedestrian safety. That's why I am asking you to reopen JFK Drive to how it was before COVID. It is closed all Sundays and half of the Saturdays every year, with ample bike lanes and pedestrian walkways each day of the week. We need to balance equity AND safety!

Michael Marrelli

Sent From Iris Segal to the Board of Supervisors on 1/12/2022 11:38:30 PM

Dear Board of Supervisors,

Subject: JFK Drive

The 24/7 closure of JFK drive has left many people unable to access Golden Gate Park and its institutions. The current closure is for those who live close enough, have the money to pay for parking, or are able bodied enough to travel on foot or bicycle. We need to go back to the compromise that was struck and reopen JFK as it was before the pandemic!

Iris Segal

Sent From Leon Hallacher to the Board of Supervisors on 1/12/2022 11:31:43 PM

Dear Board of Supervisors,

Subject: JFK Drive

The current closure of JFK Drive severely limits access to people with disabilities, seniors, and communities not directly neighboring Golden Gate Park. It also limits access, for the vast majority of people, to the de Young Museum and the California Academy of Sciences; both of which are among The City's cultural gems. It is time to reopen JFK Drive. Golden Gate Park belongs to the people of San Francisco, and the world. To broadly limit access for the benefit of a relative few is unconscionable. I strongly encourage you to support JFK Drive returning to per-pandemic conditions. Open all of the Park's roads! I am a San Francisco native. While growing up in The City, the Cal Academy, de Young, Legion of Honor, and the like were critical to my education and enlightenment. Please do not deny other people the opportunities that I had. Open the roads! Thank you for considering my remarks.

Leon Hallacher

Sent From Lexie Sifford to the Board of Supervisors on 1/12/2022 10:30:23 PM

Dear Board of Supervisors,

Subject: JFK

A compromise for John F. Kennedy Drive was reached in 2007 that allowed all users of Golden Gate Park to share the roads. It is time to reopen JFK Drive back to the way it was before COVID. The select few that are the most vocal are doing us all a disservice that want a reasonable compromise. Please reopen JFK Drive like it was before COVID!

Lexie Sifford

Sent From ida hurst to the Board of Supervisors on 1/12/2022 10:04:19 PM

Dear Board of Supervisors,

Subject: Please reopen JFK Drive

I urge you to support returning John F. Kennedy Drive to its pre-COVID conditions, with all roadways open to vehicle traffic and street closures on Sundays, holidays, and some Saturdays. I haven't been able to enjoy Golden Gate Park with JFK Drive closed 24/7. Everyone should be able to access Golden Gate Park. We need your voice on this issue!

ida hurst

Sent From Ann Khalsa to the Board of Supervisors on 1/12/2022 9:55:07 PM

Dear Board of Supervisors,

Subject: Please reopen JFK Drive

I urge you to support returning John F. Kennedy Drive to its pre-COVID conditions, with all roadways open to vehicle traffic and street closures on Sundays, holidays, and some Saturdays. I haven't been able to enjoy Golden Gate Park with JFK Drive closed 24/7. Everyone should be able to access Golden Gate Park. We need your voice on this issue!

Ann Khalsa

Sent From Judith Schierling to the Board of Supervisors on 1/12/2022 9:48:51 PM

Dear Board of Supervisors,

Subject: Reopen JFK

San Franciscans of all ages and abilities love Golden Gate Park. We all need access to the Park! JFK Drive should be reopened to the way it was before COVID.

Judith Schierling

Sent From Robert Loyd to the Board of Supervisors on 1/12/2022 9:37:21 PM

Dear Board of Supervisors,

Subject: Please reopen JFK Drive

I urge you to support returning John F. Kennedy Drive to its pre-COVID conditions, with all roadways open to vehicle traffic and street closures on Sundays, holidays, and some Saturdays. I haven't been able to enjoy Golden Gate Park with JFK Drive closed 24/7. Everyone should be able to access Golden Gate Park. We need your voice on this issue!

Robert Loyd

Sent From Sheila Juilly to the Board of Supervisors on 1/12/2022 9:09:04 PM

Dear Board of Supervisors,

Subject: Please reopen JFK Drive

I urge you to support returning John F. Kennedy Drive to its pre-COVID conditions, with all roadways open to vehicle traffic and street closures on Sundays, holidays, and some Saturdays. I haven't been able to enjoy Golden Gate Park with JFK Drive closed 24/7. Everyone should be able to access Golden Gate Park. We need your voice on this issue!

Sheila Juilly

Sent From Linda Lazzareschi to the Board of Supervisors on 1/12/2022 8:56:29 PM

Dear Board of Supervisors,

Subject: Golden Gate Park

It's time for John F. Kennedy Drive to reopen. Golden Gate Park is a critical open space that everyone should be able to visit. I urge you to support JFK Drive returning to the conditions pre-COVID, with all roadways open to vehicle traffic and street closures on Sundays and some Saturdays as it was before. Lack of access to JFK Drive makes it much more difficult for Bay Area residents and other visitors who want to enjoy the attractions in Golden Gate Park.

Linda Lazzareschi

Sent From Dawn Weickum to the Board of Supervisors on 1/12/2022 8:55:03 PM

Dear Board of Supervisors,

Subject: JFK

Ableism and gatekeeping have no place in San Francisco. The current closure of JFK Drive is unfortunately both of those things. The time for 'close first, ask questions later' is over. It is time to revert back to the compromise that was struck over a decade ago and restore access for all to Golden Gate Park.

Dawn Weickum

Sent From Sarah Schumm to the Board of Supervisors on 1/12/2022 8:46:25 PM

Dear Board of Supervisors,

Subject: JFK

Ableism and gatekeeping have no place in San Francisco. The current closure of JFK Drive is unfortunately both of those things. The time for 'close first, ask questions later' is over. It is time to revert back to the compromise that was struck over a decade ago and restore access for all to Golden Gate Park.

Sarah Schumm

Sent From Nanine Watson to the Board of Supervisors on 1/12/2022 8:38:54 PM

Dear Board of Supervisors,

Subject: Reopen JFK

San Franciscans of all ages and abilities love Golden Gate Park. We all need access to the Park! JFK Drive should be reopened to the way it was before COVID.

Nanine Watson

Sent From Sheila Perry to the Board of Supervisors on 1/12/2022 8:32:54 PM

Dear Board of Supervisors,

Subject: Support a JFK Drive compromise!

I support a Golden Gate Park that is accessible to everyone. We all agree that bicyclists and pedestrians should have access to Golden Gate Park, but we need to balance that with access for everyone else. I urge you to restore access to Golden Gate Park as it was before the pandemic.

Sheila Perry

Sent From Yvonne Duncan to the Board of Supervisors on 1/12/2022 8:19:27 PM

Dear Board of Supervisors,

Subject: JFK Drive

The 24/7 closure of JFK drive has left many people unable to access Golden Gate Park and its institutions. The current closure is for those who live close enough, have the money to pay for parking, or are able bodied enough to travel on foot or bicycle. We need to go back to the compromise that was struck and reopen JFK as it was before the pandemic!

Yvonne Duncan

Sent From Lionel Craven to the Board of Supervisors on 1/12/2022 8:14:10 PM

Dear Board of Supervisors,

Subject: JFK

Ableism and gatekeeping have no place in San Francisco. The current closure of JFK Drive is unfortunately both of those things. The time for 'close first, ask questions later' is over. It is time to revert back to the compromise that was struck over a decade ago and restore access for all to Golden Gate Park.

Lionel Craven

Sent From Christian Geiser to the Board of Supervisors on 1/12/2022 8:00:15 PM

Dear Board of Supervisors,

Subject: JFK Closure

I love Golden Gate Park and hold dear those parts left wild. However, closing a vital artery like JFK Drive does little to make the park more 'natural', while it does much to impede access and movement from one part of the park to another. Please consider opening this vital link again.

Christian Geiser

Sent From LISA DUNSETH to the Board of Supervisors on 1/12/2022 7:43:54 PM

Dear Board of Supervisors,

Subject: Golden Gate Park

All families from around the City deserve access to Golden Gate Park. We must reopen JFK Drive to make access to Golden Gate Park a reality. Not all can take public transportation or walk/bike to Golden Gate Park. Access isn't the same for everybody! JFK Drive should be open like it was pre-pandemic.

LISA DUNSETH

Sent From Mary Ann Edson-Plumb to the Board of Supervisors on 1/12/2022 7:39:35 PM

Dear Board of Supervisors,

Subject: JFK

Ableism and gatekeeping have no place in San Francisco. The current closure of JFK Drive is unfortunately both of those things. The time for 'close first, ask questions later' is over. It is time to revert back to the compromise that was struck over a decade ago and restore access for all to Golden Gate Park.

Mary Ann Edson-Plumb

Sent From Richard Leeds to the Board of Supervisors on 1/12/2022 7:36:03 PM

Dear Board of Supervisors,

Subject: Please reopen JFK Drive

I am a former resident of the Bay Area, and prior to Covid was a frequent visitor to San Francisco and most years to the de Young Museum. The de Young Museum, and its collections and exhibitions, are all treasures, and it is important that they are shared. I urge you to support returning access to the de Young on John F. Kennedy Drive to its pre-COVID conditions with roadways open to vehicle traffic, and street closures on Sundays, holidays, some Saturdays, and possibly limited at hours. I haven't been able to enjoy Golden Gate Park since Covid started, and I think everyone should be able to access the de Young Museum and the other excellent parts of Golden Gate Park after Covid. Thank you for (re-)making SF for everyone.

Richard Leeds

Sent From stephen drewes to the Board of Supervisors on 1/12/2022 7:33:29 PM

Dear Board of Supervisors,

Subject: Support a JFK Drive compromise!

I support a Golden Gate Park that is accessible to everyone. We all agree that bicyclists and pedestrians should have access to Golden Gate Park, but we need to balance that with access for everyone else. I urge you to restore access to Golden Gate Park as it was before the pandemic.

stephen drewes

Sent From Jean Emery to the Board of Supervisors on 1/12/2022 7:30:07 PM

Dear Board of Supervisors,

Subject: JFK

A compromise for John F. Kennedy Drive was reached in 2007 that allowed all users of Golden Gate Park to share the roads. It is time to reopen JFK Drive back to the way it was before COVID. The select few that are the most vocal are doing us all a disservice that want a reasonable compromise. Please reopen JFK Drive like it was before COVID!

Jean Emery

Sent From Rayne Madison to the Board of Supervisors on 1/12/2022 7:28:43 PM

Dear Board of Supervisors,

Subject: Reopen JFK

San Franciscans, area residents and visitors from around the world of all ages and abilities love Golden Gate Park. Not all of us live within walking distance of the park, or are able to enjoy many parts of the park due to mobility issues. We all need access to the Park! Opening JFK drive would allow more people to enjoy the unique beauty of this park. Not just those who can afford to live in San Francisco or near the park. JFK Drive should be reopened to the way it was before COVID.

Rayne Madison

Sent From Barbara Brownson to the Board of Supervisors on 1/12/2022 7:27:53 PM

Dear Board of Supervisors,

Subject: Reopen JFK Drive

I fully support bicyclist and pedestrian safety. That's why I am asking you to reopen JFK Drive to how it was before COVID. It is closed all Sundays and half of the Saturdays every year, with ample bike lanes and pedestrian walkways each day of the week. We need to balance equity AND safety!

Barbara Brownson

Sent From Helen Kennedy to the Board of Supervisors on 1/12/2022 7:22:27 PM

Dear Board of Supervisors,

Subject: JFK

Ableism and gatekeeping have no place in San Francisco. The current closure of JFK Drive is unfortunately both of those things. The time for 'close first, ask questions later' is over. It is time to revert back to the compromise that was struck over a decade ago and restore access for all to Golden Gate Park.

Helen Kennedy

Sent From Jan McDermott to the Board of Supervisors on 1/12/2022 7:08:08 PM

Dear Board of Supervisors,

Subject: Support a JFK Drive compromise!

Golden Gate Park needs to be accessible to all. While bicyclists and pedestrians should have access to Golden Gate Park, we need to balance that with access for everyone else. I have been supporting the museums for many years, and as a current Marin resident, I find it unacceptable to close that road. There are plenty of city blocks, as well as other roads in Golden Gate Park, which are, or should be closed to traffic. I urge you to restore access to Golden Gate Park as it was before the pandemic.

Jan McDermott

Sent From PAULINE ROBERT to the Board of Supervisors on 1/12/2022 6:45:57 PM

Dear Board of Supervisors,

Subject: JFK

A compromise for John F. Kennedy Drive was reached in 2007 that allowed all users of Golden Gate Park to share the roads. It is time to reopen JFK Drive back to the way it was before COVID. The select few that are the most vocal are doing us all a disservice that want a reasonable compromise. Please reopen JFK Drive like it was before COVID!

PAULINE ROBERT

Sent From terry mclaughlin to the Board of Supervisors on 1/12/2022 6:34:46 PM

Dear Board of Supervisors,

Subject: JFK

Ableism and gatekeeping have no place in San Francisco. The current closure of JFK Drive is unfortunately both of those things. The time for 'close first, ask questions later' is over. It is time to revert back to the compromise that was struck over a decade ago and restore access for all to Golden Gate Park.

terry mclaughlin

Sent From Ann Mullen to the Board of Supervisors on 1/12/2022 6:32:16 PM

Dear Board of Supervisors,

Subject: Reopen JFK

San Franciscans of all ages and abilities love Golden Gate Park. We all need access to the Park! JFK Drive should be reopened to the way it was before COVID.

Ann Mullen

Sent From Chuck White to the Board of Supervisors on 1/12/2022 6:32:01 PM

Dear Board of Supervisors,

Subject: JFK

A compromise for John F. Kennedy Drive was reached in 2007 that allowed all users of Golden Gate Park to share the roads. It is time to reopen JFK Drive back to the way it was before COVID. The select few that are the most vocal are doing us all a disservice that want a reasonable compromise. Please reopen JFK Drive like it was before COVID!

Chuck White

Sent From Steven Freedman to the Board of Supervisors on 1/12/2022 6:31:36 PM

Dear Board of Supervisors,

Subject: Reopen JFK Drive

The current closure of JFK Drive severely impacts people with disabilities, seniors, and communities not directly neighboring Golden Gate Park. As we emerge from COVID, it's time to reopen JFK Drive. Golden Gate Park belongs to the people of San Francisco, not just a few. I strongly encourage you to support JFK Drive returning to the conditions pre-COVID, with all roadways open to vehicle traffic and street closures on Sundays, holidays and Saturdays, 6 months of the year.

Steven Freedman

Sent From Shelley lovejoy to the Board of Supervisors on 1/12/2022 6:27:34 PM

Dear Board of Supervisors,

Subject: JFK

A compromise for John F. Kennedy Drive was reached in 2007 that allowed all users of Golden Gate Park to share the roads. It is time to reopen JFK Drive back to the way it was before COVID. The select few that are the most vocal are doing us all a disservice that want a reasonable compromise. Please reopen JFK Drive like it was before COVID!

Shelley lovejoy

Sent From Cheryl Howlett to the Board of Supervisors on 1/12/2022 6:27:21 PM

Dear Board of Supervisors,

Subject: JFK Drive

The current closure of JFK Drive severely impacts people with disabilities, seniors, and communities not directly neighboring Golden Gate Park. As we emerge from COVID, it's time to reopen JFK Drive. Golden Gate Park belongs to the people of San Francisco, not just a few. I strongly encourage you to support JFK Drive returning to the conditions pre-COVID, with all roadways open to vehicle traffic and street closures on Sundays, holidays and Saturdays, 6 months of the year.

Cheryl Howlett

Sent From carole fitzgerald to the Board of Supervisors on 1/12/2022 6:26:32 PM

Dear Board of Supervisors,

Subject: JFK

Ableism and gatekeeping have no place in San Francisco. The current closure of JFK Drive is unfortunately both of those things. The time for 'close first, ask questions later' is over. It is time to revert back to the compromise that was struck over a decade ago and restore access for all to Golden Gate Park.

carole fitzgerald

Sent From Tracy Yamaguchi to the Board of Supervisors on 1/12/2022 6:21:41 PM

Dear Board of Supervisors,

Subject: Golden Gate Park

All families from around the City deserve access to Golden Gate Park. We must reopen JFK Drive to make access to Golden Gate Park a reality. Not all can take public transportation or walk/bike to Golden Gate Park. Access isn't the same for everybody! JFK Drive should be open like it was pre-pandemic.

Tracy Yamaguchi

Sent From Jessica Gatchalian to the Board of Supervisors on 1/12/2022 6:18:49 PM

Dear Board of Supervisors,

Subject: Golden Gate Park

It's time for John F. Kennedy Drive to reopen. Golden Gate Park is a critical open space that everyone should be able to visit. I urge you to support JFK Drive returning to the conditions pre-COVID, with all roadways open to vehicle traffic and street closures on Sundays and some Saturdays as it was before

Jessica Gatchalian

Sent From Beverly Toyu to the Board of Supervisors on 1/12/2022 6:08:24 PM

Dear Board of Supervisors,

Subject: JFK

A compromise for John F. Kennedy Drive was reached in 2007 that allowed all users of Golden Gate Park to share the roads. It is time to reopen JFK Drive back to the way it was before COVID. The select few that are the most vocal are doing us all a disservice that want a reasonable compromise. Please reopen JFK Drive like it was before COVID!

Beverly Toyu

Sent From Cheryl Melton to the Board of Supervisors on 1/12/2022 6:05:10 PM

Dear Board of Supervisors,

Subject: Golden Gate Park

It's time for John F. Kennedy Drive to reopen. Golden Gate Park is a critical open space that everyone should be able to visit. I urge you to support JFK Drive returning to the conditions pre-COVID, with all roadways open to vehicle traffic and street closures on Sundays and some Saturdays as it was before

Cheryl Melton

Sent From Kristina Kraker to the Board of Supervisors on 1/12/2022 6:02:16 PM

Dear Board of Supervisors,

Subject: JFK Drive

The 24/7 closure of JFK drive has left many people unable to access Golden Gate Park and its institutions. The current closure is for those who live close enough, have the money to pay for parking, or are able bodied enough to travel on foot or bicycle. We need to go back to the compromise that was struck and reopen JFK as it was before the pandemic!

Kristina Kraker

Sent From Andrea Daniel to the Board of Supervisors on 1/12/2022 5:56:22 PM

Dear Board of Supervisors,

Subject: Reopen JFK

As an active senior from Oakland I am able to walk with the best of them from where we have parked or a bus stop to the Golden Gate museums, However not everyone is so blessed. JFK Drive is the portal to that access for people from around the world, As we recover from the pandemic this essential corridor for visitors (and the money they contribute) needs to reopen.

Andrea Daniel

Sent From John Jeremi to the Board of Supervisors on 1/12/2022 5:52:41 PM

Dear Board of Supervisors,

Subject: JFK Drive

The current closure of JFK Drive severely impacts people with disabilities, seniors, and communities not directly neighboring Golden Gate Park. As we emerge from COVID, it's time to reopen JFK Drive. Golden Gate Park belongs to the people of San Francisco, not just a few. I strongly encourage you to support JFK Drive returning to the conditions pre-COVID, with all roadways open to vehicle traffic and street closures on Sundays, holidays and Saturdays, 6 months of the year.

John Jeremi

Sent From Cameron Emmott to the Board of Supervisors on 1/12/2022 5:48:07 PM

Dear Board of Supervisors,

Subject: Reopen JFK Drive

I fully support bicyclist and pedestrian safety. That's why I am asking you to reopen JFK Drive to how it was before COVID. It is closed all Sundays and half of the Saturdays every year, with ample bike lanes and pedestrian walkways each day of the week. We need to balance equity AND safety! I have limited mobility ; and car access to the front door is the only way I can enjoy most things

Cameron Emmott

Sent From James Cooney to the Board of Supervisors on 1/12/2022 5:46:02 PM

Dear Board of Supervisors,

Subject: Please reopen JFK Drive

support retuopen to vehicle traffic and street closures on Sundays, holidays, and some Saturdays. I haven't been able to enjoy Golden Gate Park with JFK Drive closed 24/7. Everyone should be able to access Golden Gate Park. We need your voice on this issue!

James Cooney

Sent From Barbara Paschke to the Board of Supervisors on 1/12/2022 5:38:31 PM

Dear Board of Supervisors,

Subject: Reopen JFK Drive

I fully support bicyclist and pedestrian safety. That's why I am asking you to reopen JFK Drive to how it was before COVID. It is closed all Sundays and half of the Saturdays every year, with ample bike lanes and pedestrian walkways each day of the week. We need to balance equity AND safety! My husband is severely disabled and if complete closure continues, he will never be able to experience so many aspects of GG Park - the bison, the lakes, the beauty of it all. In addition I have visited JFK countless times - weekdays, weekends, morning, afternoon, etc. - and have never seen that many people there - much less crowds. We older and disabled people need access. It's only fair.

Barbara Paschke

Sent From Robert Baldwin to the Board of Supervisors on 1/12/2022 5:25:27 PM

Dear Board of Supervisors,

Subject: Reopen JFK

I am 78 and walking long distances to get to the DeYoung are difficult. Please act to strike a balance for everyone to use JFK drive, not just one faction. San Franciscans of all ages and abilities love Golden Gate Park. We all need access to the Park! JFK Drive should be reopened to the way it was before COVID.

Robert Baldwin

Sent From Barbara Weiner to the Board of Supervisors on 1/12/2022 5:13:03 PM

Dear Board of Supervisors,

Subject: JFK Drive

The current closure of JFK Drive severely impacts people with disabilities, seniors, and communities not directly neighboring Golden Gate Park. As we emerge from COVID, it's time to reopen JFK Drive. Golden Gate Park belongs to the people of San Francisco, not just a few. I strongly encourage you to support JFK Drive returning to the conditions pre-COVID, with all roadways open to vehicle traffic and street closures on Sundays, holidays and Saturdays, 6 months of the year.

Barbara Weiner

Sent From Jeanne Lance to the Board of Supervisors on 1/12/2022 5:04:59 PM

Dear Board of Supervisors,

Subject: Golden Gate Park

All families from around the City deserve access to Golden Gate Park. We must reopen JFK Drive to make access to Golden Gate Park a reality. Not all can take public transportation or walk/bike to Golden Gate Park. Access isn't the same for everybody! JFK Drive should be open like it was pre-pandemic.

Jeanne Lance

Sent From Sher Rosenthal to the Board of Supervisors on 1/12/2022 5:01:47 PM

Dear Board of Supervisors,

Subject: Reopen JFK Drive

Closure denies access to the physically challenged and elderly, children who cannot walk without fatigue that ruins the trip to the museums. It is unclear who are the self centered, thoughtless people who deny access to poorer or otherwise challenged people DO YOU KNOW HOW OVERPRICED AN UNFAIR THE GARAGE PARKING IS!!!! I fully support bicyclist and pedestrian safety. That's why I am asking you to reopen JFK Drive to how it was before COVID. It is closed all Sundays and half of the Saturdays every year, with ample bike lanes and pedestrian walkways each day of the week. We need to balance equity AND safety! Hopefully this will serve as a wake up call to everyone who wants to deny accessibility to all but bicyclists and n shape persons. Really the height of narcissism

Sher Rosenthal

Sent From Myrtis Mixon to the Board of Supervisors on 1/12/2022 4:58:11 PM

Dear Board of Supervisors,

Subject: JFK

A compromise for John F. Kennedy Drive was reached in 2007 that allowed all users of Golden Gate Park to share the roads. It is time to reopen JFK Drive back to the way it was before COVID. The select few that are the most vocal are doing us all a disservice that want a reasonable compromise. Please reopen JFK Drive like it was before COVID!

Myrtis Mixon

Sent From Lena Lundberg to the Board of Supervisors on 1/12/2022 4:57:52 PM

Dear Board of Supervisors,

Subject: Please reopen JFK Drive

I urge you to support returning John F. Kennedy Drive to its pre-COVID conditions, with all roadways open to vehicle traffic and street closures on Sundays, holidays, and some Saturdays. I haven't been able to enjoy Golden Gate Park with JFK Drive closed 24/7. Everyone should be able to access Golden Gate Park. We need your voice on this issue!

Lena Lundberg

Sent From Vincent Bausano to the Board of Supervisors on 1/12/2022 4:57:17 PM

Dear Board of Supervisors,

Subject: JFK

Ableism and gatekeeping have no place in San Francisco. The current closure of JFK Drive is unfortunately both of those things. The time for 'close first, ask questions later' is over. It is time to revert back to the compromise that was struck over a decade ago and restore access for all to Golden Gate Park.

Vincent Bausano

Sent From DONALD BISHOP to the Board of Supervisors on 1/12/2022 4:43:12 PM

Dear Board of Supervisors,

Subject: Golden Gate Park

It's time for John F. Kennedy Drive to reopen. Golden Gate Park is a critical open space that everyone should be able to visit. As a Southern Californian, but frequent visitor to the Bay Area, my wife and I love going to the de Young, as well as other museums and activities in Golden Gate Park. I urge you to support JFK Drive returning to the conditions pre-COVID, with all roadways open to vehicle traffic and street closures on Sundays and some Saturdays as it was before

DONALD BISHOP

Sent From PAUL ROSCELLI to the Board of Supervisors on 1/12/2022 4:38:40 PM

Dear Board of Supervisors,

Subject: JFK reopened

A compromise for John F. Kennedy Drive was reached in 2007 that allowed all users of Golden Gate Park to share the roads. It is time to reopen JFK Drive back to the way it was before COVID. The select few that are the most vocal are doing us all a disservice that want a reasonable compromise. Please reopen JFK Drive like it was before COVID!

PAUL ROSCELLI

Sent From Gertrude Nuttman to the Board of Supervisors on 1/12/2022 4:30:58 PM

Dear Board of Supervisors,

Subject: JFK Drive

The current closure of JFK Drive severely impacts people with disabilities, seniors, and communities not directly neighboring Golden Gate Park. As we emerge from COVID, it's time to reopen JFK Drive. Golden Gate Park belongs to the people of San Francisco, not just a few. I strongly encourage you to support JFK Drive returning to the conditions pre-COVID, with all roadways open to vehicle traffic and street closures on Sundays, holidays and Saturdays, 6 months of the year. There is plenty of space for cyclers, walkers, skaters and joggers to the side of the roadway.

Gertrude Nuttman

Sent From Lauren Dixon to the Board of Supervisors on 1/12/2022 4:28:58 PM

Dear Board of Supervisors,

Subject: JFK Drive

The 24/7 closure of JFK drive has left many people unable to access Golden Gate Park and its institutions. The current closure is for those who live close enough, have the money to pay for parking, or are able bodied enough to travel on foot or bicycle. We need to go back to the compromise that was struck and reopen JFK as it was before the pandemic!

Lauren Dixon

Sent From Kenith Simmons to the Board of Supervisors on 1/12/2022 4:24:59 PM

Dear Board of Supervisors,

Subject: Reopen JFK Drive

I fully support bicyclist and pedestrian safety. That's why I am asking you to reopen JFK Drive to how it was before COVID. It is closed all Sundays and half of the Saturdays every year, with ample bike lanes and pedestrian walkways each day of the week. We need to balance equity AND safety!

Kenith Simmons

Sent From Cherri Farrell to the Board of Supervisors on 1/12/2022 4:23:05 PM

Dear Board of Supervisors,

Subject: Support a JFK Drive compromise!

I support a Golden Gate Park that is accessible to everyone. We all agree that bicyclists and pedestrians and families with children and folks exercising need GFK Drive to remain closed so there is on open space not impacted by cars and most importantly, giving access to Nature. I urge you NOT to restore access to Golden Gate Park as it was before the pandemic.

Cherri Farrell

Sent From Sarah Cole to the Board of Supervisors on 1/12/2022 4:19:03 PM

Dear Board of Supervisors,

Subject: JFK Drive

The 24/7 closure of JFK drive has left many people unable to access Golden Gate Park and its institutions. The current closure is for those who live close enough, have the money to pay for parking, or are able bodied enough to travel on foot or bicycle. We need to go back to the compromise that was struck and reopen JFK as it was before the pandemic! We wanted take my elderly parents on a driving tour of the holiday lights at the conservatory and the at Peacock Meadow. Unfortunately, access was not feasible.

Sarah Cole

Sent From Michael Lauricella to the Board of Supervisors on 1/12/2022 3:42:43 PM

Dear Board of Supervisors,

Subject: JFK

Ableism and gatekeeping have no place in San Francisco. The current closure of JFK Drive is unfortunately both of those things. The time for 'close first, ask questions later' is over. It is time to revert back to the compromise that was struck over a decade ago and restore access for all to Golden Gate Park.

Michael Lauricella

Sent From JoAnn Knecht to the Board of Supervisors on 1/12/2022 3:41:09 PM

Dear Board of Supervisors,

Subject: Reopen JFK

San Franciscans of all ages and abilities love Golden Gate Park. We all need access to the Park! JFK Drive should be reopened to the way it was before COVID.

JoAnn Knecht

Sent From Linda Migliore to the Board of Supervisors on 1/12/2022 3:35:48 PM

Dear Board of Supervisors,

Subject: Support a JFK Drive compromise!

I support a Golden Gate Park that is accessible to everyone. We all agree that bicyclists and pedestrians should have access to Golden Gate Park, but we need to balance that with access for everyone else. Museum members like me, come from all over the bay area and beyond. I urge you to restore access to Golden Gate Park as it was before the pandemic. There's still plenty of park available - eg. Close Middle Drive

Linda Migliore

Sent From Stewart Smith to the Board of Supervisors on 1/12/2022 3:31:08 PM

Dear Board of Supervisors,

Subject: Reopen JFK Drive

I fully support bicyclist and pedestrian safety. That's why I am asking you to reopen JFK Drive to how it was before COVID. It is closed all Sundays and half of the Saturdays every year, with ample bike lanes and pedestrian walkways each day of the week. We need to balance equity AND safety!

Stewart Smith

Sent From Carolyn Clark to the Board of Supervisors on 1/12/2022 3:31:01 PM

Dear Board of Supervisors,

Subject: JFK Drive

The 24/7 closure of JFK drive has left many people unable to access Golden Gate Park and its institutions. The current closure is for those who live close enough, have the money to pay for parking, or are able bodied enough to travel on foot or bicycle. We need to go back to the compromise that was struck and reopen JFK as it was before the pandemic!

Carolyn Clark

Sent From Eric Hill to the Board of Supervisors on 1/12/2022 3:30:52 PM

Dear Board of Supervisors,

Subject: JFK

Ableism and gatekeeping have no place in San Francisco. The current closure of JFK Drive is unfortunately both of those things. The time for 'close first, ask questions later' is over. It is time to revert back to the compromise that was struck over a decade ago and restore access for all to Golden Gate Park.

Eric Hill

Sent From Anastasia Micheals to the Board of Supervisors on 1/12/2022 3:26:36 PM

Dear Board of Supervisors,

Subject: JFK Drive

The current closure of JFK Drive severely impacts people with disabilities, seniors, and communities not directly neighboring Golden Gate Park. As we emerge from COVID, it's time to reopen JFK Drive. Golden Gate Park belongs to the people of San Francisco, not just a few. I strongly encourage you to support JFK Drive returning to the conditions pre-COVID, with all roadways open to vehicle traffic and street closures on Sundays, holidays and Saturdays, 6 months of the year.

Anastasia Micheals

Sent From Lucy Bayer to the Board of Supervisors on 1/12/2022 3:25:36 PM

Dear Board of Supervisors,

Subject: JFK Drive

The current closure of JFK Drive severely impacts people with disabilities, seniors, and communities not directly neighboring Golden Gate Park. As we emerge from COVID, it's time to reopen JFK Drive. Golden Gate Park belongs to the people of San Francisco, not just a few. I strongly encourage you to support JFK Drive returning to the conditions pre-COVID, with all roadways open to vehicle traffic and street closures on Sundays, holidays and Saturdays, 6 months of the year.

Lucy Bayer

Sent From Laura Choy to the Board of Supervisors on 1/12/2022 3:05:31 PM

Dear Board of Supervisors,

Subject: Golden Gate Park

It's time for John F. Kennedy Drive to reopen. Golden Gate Park is a critical open space that everyone should be able to visit. I urge you to support JFK Drive returning to the conditions pre-COVID, with all roadways open to vehicle traffic and street closures on Sundays and some Saturdays as it was before

Laura Choy

Sent From Robert Schultz to the Board of Supervisors on 1/12/2022 2:58:15 PM

Dear Board of Supervisors,

Subject: JFK Drive

The 24/7 closure of JFK drive has left many people unable to access Golden Gate Park and its institutions. The current closure is for those who live close enough, have the money to pay for parking, or are able bodied enough to travel on foot or bicycle. We need to go back to the compromise that was struck and reopen JFK as it was before the pandemic!

Robert Schultz

Sent From Robin Rome to the Board of Supervisors on 1/12/2022 2:57:32 PM

Dear Board of Supervisors,

Subject: Reopen JFK

San Franciscans of all ages and abilities love Golden Gate Park. We all need access to the Park! JFK Drive should be reopened to the way it was before COVID.

Robin Rome

Sent From Steven Sklar to the Board of Supervisors on 1/12/2022 2:53:14 PM

Dear Board of Supervisors,

Subject: Please reopen JFK Drive

I urge you to support returning John F. Kennedy Drive to its pre-COVID conditions, with all roadways open to vehicle traffic and street closures on Sundays, holidays, and some Saturdays. I haven't been able to enjoy Golden Gate Park with JFK Drive closed 24/7. Everyone should be able to access Golden Gate Park. We need your voice on this issue!

Steven Sklar

Sent From Michael Zanoni to the Board of Supervisors on 1/12/2022 2:52:56 PM

Dear Board of Supervisors,

Subject: JFK

SF Chronicle writer Heather Knight is using false statistics and worse, inflammatory language in her editorials regarding JFK Drive. The writer frequently says that 75% of drivers are using it as a shortcut, and that is outrageous, why would anyone want to drive through a slow street to get from point A to point B when you have Lincoln and Fulton Street nearby? In Sunday's editorial, she unbelievably started calling JFK Drive, a dangerous highway! Obviously anyone who had driven on it knows that it's a very slow road and people are respectful when driving and parking there. Then she criticized the museum for hiring a lobbying firm to help restore the street, there is nothing the matter with that and it sounds like she is acting as a paid lobbyist for the bicycle coalition and other groups to me, butcher we need to restore the badly needed 300 free parking spaces near the de Young and Academy of sciences that sit idle, and the 20 that are reserved for people like me that are disabled. I don't even go to the park anymore because it is too difficult to navigate and get to the museum conservatory garden area, so I hope you consider restoring what was before the pandemic, a Sunday closure and perhaps other areas can be closed like the one near the bocce ball courts but not the ones nearest the billion dollars of museums and gardens that need to be accessible by all forms of transportation. Thankyou, Michael Zanoni District 8 Please reopen JFK Drive like it was before COVID!

Michael Zanoni

Sent From Anna Grajeda to the Board of Supervisors on 1/12/2022 2:25:20 PM

Dear Board of Supervisors,

Subject: Please reopen JFK Drive

I urge you to support returning John F. Kennedy Drive to its pre-COVID conditions, with all roadways open to vehicle traffic and street closures on Sundays, holidays, and some Saturdays. I haven't been able to enjoy Golden Gate Park with JFK Drive closed 24/7. Everyone should be able to access Golden Gate Park. We need your voice on this issue!

Anna Grajeda

Sent From Danielle Genest to the Board of Supervisors on 1/12/2022 1:23:52 PM

Dear Board of Supervisors,

Subject: JFK

Ableism and gatekeeping have no place in San Francisco. The current closure of JFK Drive is unfortunately both of those things. The time for 'close first, ask questions later' is over. It is time to revert back to the compromise that was struck over a decade ago and restore access for all to Golden Gate Park.

Danielle Genest

Sent From Kathleen Wright to the Board of Supervisors on 1/12/2022 1:12:20 PM

Dear Board of Supervisors,

Subject: Supportyoga1301@gmail.com a JFK Drive compromise!

I support a Golden Gate Park that is accessible to everyone. We all agree that bicyclists and pedestrians should have access to Golden Gate Park, but we need to balance that with access for everyone else. I urge you to restore access to Golden Gate Park as it was before the pandemic.

Kathleen Wright

Sent From Lisa McLaughlin to the Board of Supervisors on 1/12/2022 12:32:21 PM

Dear Board of Supervisors,

Subject: JFK Drive

The 24/7 closure of JFK drive has left many people unable to access Golden Gate Park and its institutions. The current closure is for those who live close enough, have the money to pay for parking, or are able bodied enough to travel on foot or bicycle. We need to go back to the compromise that was struck and reopen JFK as it was before the pandemic!

Lisa McLaughlin

Sent From Eric Wells to the Board of Supervisors on 1/12/2022 9:12:08 AM

Dear Board of Supervisors,

Subject: Support a JFK Drive compromise!

I support a Golden Gate Park that is accessible to everyone. We all agree that bicyclists and pedestrians should have access to Golden Gate Park, but we need to balance that with access for everyone else. I urge you to restore access to Golden Gate Park as it was before the pandemic.

Eric Wells

Sent From Mary Erikson-Ishisaki to the Board of Supervisors on 1/12/2022 8:14:05 AM

Dear Board of Supervisors,

Subject: Support a JFK Drive compromise!

I support a Golden Gate Park that is accessible to everyone. We all agree that bicyclists and pedestrians should have access to Golden Gate Park, but we need to balance that with access for everyone else. I urge you to restore access to Golden Gate Park as it was before the pandemic.

Mary Erikson-Ishisaki

Sent From Fiona Friedland to the Board of Supervisors on 1/12/2022 8:00:10 AM

Dear Board of Supervisors,

Subject: Support a JFK Drive compromise!

I support a Golden Gate Park that is accessible to everyone. We all agree that bicyclists and pedestrians should have access to Golden Gate Park, but we need to balance that with access for everyone else. I urge you to restore access to Golden Gate Park as it was before the pandemic.

Fiona Friedland

Sent From Barbara Elliott to the Board of Supervisors on 1/12/2022 7:28:30 AM

Dear Board of Supervisors,

Subject: JFK Drive

The 24/7 closure of JFK drive has left many people unable to access Golden Gate Park and its institutions. The current closure is for those who live close enough, have the money to pay for parking, or are able bodied enough to travel on foot or bicycle. We need to go back to the compromise that was struck and reopen JFK as it was before the pandemic!

Barbara Elliott

Sent From Timothy Harrington to the Board of Supervisors on 1/12/2022 7:25:46 AM

Dear Board of Supervisors,

Subject: Golden Gate Park

It's time for John F. Kennedy Drive to reopen. Golden Gate Park is a critical open space that everyone should be able to visit. I urge you to support JFK Drive returning to the conditions pre-COVID, with all roadways open to vehicle traffic and street closures on Sundays and some Saturdays as it was before

Timothy Harrington

Sent From Amy McManus to the Board of Supervisors on 1/12/2022 7:24:53 AM

Dear Board of Supervisors,

Subject: Reopen JFK Drive

I fully support bicyclist and pedestrian safety. That's why I am asking you to reopen JFK Drive to how it was before COVID. It is closed all Sundays and half of the Saturdays every year, with ample bike lanes and pedestrian walkways each day of the week. We need to balance equity AND safety!

Amy McManus

Sent From Ron Burt ett to the Board of Supervisors on 1/12/2022 6:51:07 AM

Dear Board of Supervisors,

Subject: Golden Gate Park

All families from around the City deserve access to Golden Gate Park. We must reopen JFK Drive to make access to Golden Gate Park a reality. Not all can take public transportation or walk/bike to Golden Gate Park. Access isn't the same for everybody! JFK Drive should be open like it was pre-pandemic.

Ron Burt ett

Sent From Matt Reid to the Board of Supervisors on 1/12/2022 6:37:39 AM

Dear Board of Supervisors,

Subject: JFK

A compromise for John F. Kennedy Drive was reached in 2007 that allowed all users of Golden Gate Park to share the roads. It is time to reopen JFK Drive back to the way it was before COVID. The select few that are the most vocal are doing us all a disservice that want a reasonable compromise. Please reopen JFK Drive like it was before COVID!

Matt Reid

Sent From Sandra Merlo to the Board of Supervisors on 1/12/2022 6:35:03 AM

Dear Board of Supervisors,

Subject: Please reopen JFK Drive

I am 70 and find it challenging to visit the DeYoung Museum at this time. I urge you to support returning John F. Kennedy Drive to its pre-COVID conditions, with all roadways open to vehicle traffic and street closures on Sundays, holidays, and some Saturdays. I haven't been able to enjoy Golden Gate Park with JFK Drive closed 24/7. Everyone should be able to access Golden Gate Park. We need your voice on this issue!

Sandra Merlo

Sent From Riva Gokhale to the Board of Supervisors on 1/12/2022 6:28:11 AM

Dear Board of Supervisors,

Subject: Reopen JFK Drive

I fully support bicyclist and pedestrian safety. That's why I am asking you to reopen JFK Drive to how it was before COVID. It is closed all Sundays and half of the Saturdays every year, with ample bike lanes and pedestrian walkways each day of the week. We need to balance equity AND safety!

Riva Gokhale

Sent From Wendy Sachs to the Board of Supervisors on 1/12/2022 6:24:41 AM

Dear Board of Supervisors,

Subject: Support a JFK Drive compromise!

I support a Golden Gate Park that is accessible to everyone. We all agree that bicyclists and pedestrians should have access to Golden Gate Park, but we need to balance that with access for everyone else. I urge you to restore access to Golden Gate Park as it was before the pandemic.

Wendy Sachs

Sent From Marilyn Kukst to the Board of Supervisors on 1/12/2022 6:17:37 AM

Dear Board of Supervisors,

Subject: Please reopen JFK Drive

Please return John F. Kennedy Drive to pre-COVID conditions! Closures helped only a few neighbors and impacted a huge number of San Francisco residents and visitors. Everyone should be able to access Golden Gate Park. We need your voice on this issue!

Marilyn Kukst

Sent From Richard Klein to the Board of Supervisors on 1/12/2022 6:14:48 AM

Dear Board of Supervisors,

Subject: Reopen JFK

San Franciscans of all ages and abilities love Golden Gate Park. We *all* need access to the Park! JFK Drive should be reopened to the way it was before COVID. It has been closed for almost 2 years. Restore JFK Drive to its pre-pandemic configuration NOW or you will lose my vote and the vote of the considerable number of people I have influence with throughout our city.

Richard Klein

Sent From Bob Armstrong to the Board of Supervisors on 1/12/2022 6:13:51 AM

Dear Board of Supervisors,

Subject: Reopen JFK Drive

I fully support bicyclist and pedestrian safety. That's why I am asking you to reopen JFK Drive to how it was before COVID. It is closed all Sundays and half of the Saturdays every year, with ample bike lanes and pedestrian walkways each day of the week. We need to balance equity AND safety!

Bob Armstrong

Sent From Nancy Rowell to the Board of Supervisors on 1/12/2022 6:06:57 AM

Dear Board of Supervisors,

Subject: JFK Drive

The current closure of JFK Drive severely impacts people with disabilities, seniors, and communities not directly neighboring Golden Gate Park. As we emerge from COVID, it's time to reopen JFK Drive. Golden Gate Park belongs to the people of San Francisco, not just a few. I strongly encourage you to support JFK Drive returning to the conditions pre-COVID, with all roadways open to vehicle traffic and street closures on Sundays, holidays and Saturdays, 6 months of the year.

Nancy Rowell

Sent From Annette Rangel to the Board of Supervisors on 1/12/2022 6:03:39 AM

Dear Board of Supervisors,

Subject: Support a JFK Drive compromise!

I support a Golden Gate Park that is accessible to everyone. We all agree that bicyclists and pedestrians should have access to Golden Gate Park, but we need to balance that with access for everyone else. I urge you to restore access to Golden Gate Park as it was before the pandemic.

Annette Rangel

Sent From Mike Sterling to the Board of Supervisors on 1/12/2022 6:03:31 AM

Dear Board of Supervisors,

Subject: Golden Gate Park

It's time for John F. Kennedy Drive to reopen. Golden Gate Park is a critical open space that everyone should be able to visit. I urge you to support JFK Drive returning to the conditions pre-COVID, with all roadways open to vehicle traffic and street closures on Sundays and some Saturdays as it was before

Mike Sterling

Sent From Janice Low to the Board of Supervisors on 1/12/2022 6:02:12 AM

Dear Board of Supervisors,

Subject: Reopen JFK

San Franciscans of all ages and abilities love Golden Gate Park. We all need access to the Park! JFK Drive should be reopened to the way it was before COVID.

Janice Low

Sent From Chet Shannon to the Board of Supervisors on 1/12/2022 5:49:30 AM

Dear Board of Supervisors,

Subject: Reopen JFK

San Franciscans of all ages and abilities love Golden Gate Park. We all need access to the Park! JFK Drive should be reopened to the way it was before COVID.

Chet Shannon

Sent From Dennis Sperry to the Board of Supervisors on 1/12/2022 5:48:32 AM

Dear Board of Supervisors,

Subject: JFK

A compromise for John F. Kennedy Drive was reached in 2007 that allowed all users of Golden Gate Park to share the roads. It is time to reopen JFK Drive back to the way it was before COVID. The select few that are the most vocal are doing us all a disservice that want a reasonable compromise. Please reopen JFK Drive like it was before COVID!

Dennis Sperry

Sent From Dena Gardi to the Board of Supervisors on 1/12/2022 5:39:07 AM

Dear Board of Supervisors,

Subject: JFK Drive

The current closure of JFK Drive severely impacts people with disabilities, seniors, and communities not directly neighboring Golden Gate Park. As we emerge from COVID, it's time to reopen JFK Drive, PLEASE. Golden Gate Park belongs to the people of San Francisco, not just a few. Please support JFK Drive returning to the conditions pre-COVID, with all roadways open to vehicle traffic and street closures on Sundays, holidays and Saturdays, 6 months of the year.

Dena Gardi

Sent From Laurie Chaprack to the Board of Supervisors on 1/12/2022 5:36:31 AM

Dear Board of Supervisors,

Subject: Golden Gate Park

All families from around the City deserve access to Golden Gate Park. We must reopen JFK Drive to make access to Golden Gate Park a reality. Not all can take public transportation or walk/bike to Golden Gate Park. Access isn't the same for everybody! JFK Drive should be open like it was pre-pandemic.

Laurie Chaprack

Sent From Odele Hawkins to the Board of Supervisors on 1/12/2022 5:23:54 AM

Dear Board of Supervisors,

Subject: Golden Gate Park

It's time for John F. Kennedy Drive to reopen. Golden Gate Park is a critical open space that everyone should be able to visit. I urge you to support JFK Drive returning to the conditions pre-COVID, with all roadways open to vehicle traffic and street closures on Sundays and some Saturdays as it was before

Odele Hawkins

Sent From Paula Alsterlind to the Board of Supervisors on 1/12/2022 5:22:26 AM

Dear Board of Supervisors,

Subject: Golden Gate Park

All families from around the City deserve access to Golden Gate Park. We must reopen JFK Drive to make access to Golden Gate Park a reality. Not all can take public transportation or walk/bike to Golden Gate Park. Access isn't the same for everybody! JFK Drive should be open like it was pre-pandemic.

Paula Alsterlind

Sent From Nancy Stephens to the Board of Supervisors on 1/12/2022 5:19:59 AM

Dear Board of Supervisors,

Subject: Reopen JFK

San Franciscans of all ages and abilities love Golden Gate Park. We all need access to the Park! JFK Drive should be reopened to the way it was before COVID.

Nancy Stephens

Sent From William Holevoet to the Board of Supervisors on 1/12/2022 5:18:25 AM

Dear Board of Supervisors,

Subject: Golden Gate Park

It's time for John F. Kennedy Drive to reopen. Golden Gate Park is a critical open space that everyone should be able to visit. I urge you to support JFK Drive returning to the conditions pre-COVID, with all roadways open to vehicle traffic and street closures on Sundays and some Saturdays as it was before

William Holevoet

Sent From Carol Clarke to the Board of Supervisors on 1/12/2022 5:18:00 AM

Dear Board of Supervisors,

Subject: JFK

A compromise for John F. Kennedy Drive was reached in 2007 that allowed all users of Golden Gate Park to share the roads. It is time to reopen JFK Drive back to the way it was before COVID. The select few that are the most vocal are doing us all a disservice that want a reasonable compromise. Please reopen JFK Drive like it was before COVID!

Carol Clarke

Sent From Nina Adams to the Board of Supervisors on 1/12/2022 5:14:13 AM

Dear Board of Supervisors,

Subject: JFK

Ableism and gatekeeping have no place in San Francisco. The current closure of JFK Drive is unfortunately both of those things. The time for 'close first, ask questions later' is over. It is time to revert back to the compromise that was struck over a decade ago and restore access for all to Golden Gate Park.

Nina Adams

Sent From Ratna Shekhawat to the Board of Supervisors on 1/12/2022 5:10:55 AM

Dear Board of Supervisors,

Subject: Reopen JFK Drive

I fully support bicyclist and pedestrian safety. That's why I am asking you to reopen JFK Drive to how it was before COVID. It is closed all Sundays and half of the Saturdays every year, with ample bike lanes and pedestrian walkways each day of the week. We need to balance equity AND safety!

Ratna Shekhawat

Sent From Virginia Davis to the Board of Supervisors on 1/12/2022 5:08:09 AM

Dear Board of Supervisors,

Subject: Golden Gate Park

All families from around the City deserve access to Golden Gate Park. We must reopen JFK Drive to make access to Golden Gate Park a reality. Not all can take public transportation or walk/bike to Golden Gate Park. Access isn't the same for everybody! JFK Drive should be open like it was pre-pandemic.

Virginia Davis

Sent From David Klein to the Board of Supervisors on 1/12/2022 4:59:07 AM

Dear Board of Supervisors,

Subject: Support a JFK Drive compromise!

I support a Golden Gate Park that is accessible to everyone. We all agree that bicyclists and pedestrians should have access to Golden Gate Park, but we need to balance that with access for everyone else. I urge you to restore access to Golden Gate Park as it was before the pandemic.

David Klein

Sent From Terrence Keisic to the Board of Supervisors on 1/12/2022 4:57:22 AM

Dear Board of Supervisors,

Subject: JFK Drive

I agree JFK should be restored to it's pre-pandemic traffic scheme! I strongly encourage you to support JFK Drive returning to the conditions pre-COVID, with all roadways open to vehicle traffic and street closures on Sundays, holidays and Saturdays, 6 months of the year.

Terrence Keisic

Sent From Masako Takahashi to the Board of Supervisors on 1/12/2022 4:57:17 AM

Dear Board of Supervisors,

Subject: JFK

Ableism and gatekeeping have no place in San Francisco. The current closure of JFK Drive is unfortunately both of those things. The time for 'close first, ask questions later' is over. It is time to revert back to the compromise that was struck over a decade ago and restore access for all to Golden Gate Park.

Masako Takahashi

Sent From N Wong to the Board of Supervisors on 1/12/2022 4:56:01 AM

Dear Board of Supervisors,

Subject: JFK

Ableism and gatekeeping have no place in San Francisco. The current closure of JFK Drive is unfortunately both of those things. The time for 'close first, ask questions later' is over. It is time to revert back to the compromise that was struck over a decade ago and restore access for all to Golden Gate Park.

N Wong

Sent From Theresa Gotshalk to the Board of Supervisors on 1/12/2022 4:53:17 AM

Dear Board of Supervisors,

Subject: Reopen JFK Drive

I fully support bicyclist and pedestrian safety. That's why I am asking you to reopen JFK Drive to how it was before COVID. It is closed all Sundays and half of the Saturdays every year, with ample bike lanes and pedestrian walkways each day of the week. We need to balance equity AND safety! We need to be able to have some access to get into the park to enjoy our museums and arboretum! That's why this park is a vital necessity for our locals and visitors to enjoy! Thank you!

Theresa Gotshalk

Sent From Carol and Charles Perkins to the Board of Supervisors on 1/12/2022 4:50:24 AM

Dear Board of Supervisors,

Subject: JFK Drive

The 24/7 closure of JFK drive has left many people unable to access Golden Gate Park and its institutions. The current closure is for those who live close enough, have the money to pay for parking, or are able bodied enough to travel on foot or bicycle. We need to go back to the compromise that was struck and reopen JFK as it was before the pandemic!

Carol and Charles Perkins

Sent From Rita Welsh to the Board of Supervisors on 1/12/2022 4:46:52 AM

Dear Board of Supervisors,

Subject: JFK

I have been driving to Golden Gate Park since I was 16 years old. I am now 79 and still drive to San Francisco. Without JFK Drive I will have to curtail my visits to GGP. Please reinstate access for vehicles. Without access I may stop my visits to the park. In the past I could walk from a neighborhood but walking great distances is now difficult for me. Please think about how the closure of JFK Drive affects visitors.

Rita Welsh

Sent From Arnold Gutierrez to the Board of Supervisors on 1/12/2022 4:45:24 AM

Dear Board of Supervisors,

Subject: JFK Drive

The current closure of JFK Drive severely impacts people with disabilities, seniors, and communities not directly neighboring Golden Gate Park. As we emerge from COVID, it's time to reopen JFK Drive. Golden Gate Park belongs to the people of San Francisco, not just a few. I strongly encourage you to support JFK Drive returning to the conditions pre-COVID, with all roadways open to vehicle traffic and street closures on Sundays, holidays and Saturdays, 6 months of the year.

Arnold Gutierrez

Sent From Tara Arnold to the Board of Supervisors on 1/12/2022 4:44:09 AM

Dear Board of Supervisors,

Subject: Golden Gate Park

All families from around the City deserve access to Golden Gate Park. We must reopen JFK Drive to make access to Golden Gate Park a reality. Not all can take public transportation or walk/bike to Golden Gate Park. Access isn't the same for everybody! JFK Drive should be open like it was pre-pandemic.

Tara Arnold

Sent From Lindy Matula to the Board of Supervisors on 1/12/2022 4:43:48 AM

Dear Board of Supervisors,

Subject: Support a JFK Drive compromise!

I support a Golden Gate Park that is accessible to everyone. We all agree that bicyclists and pedestrians should have access to Golden Gate Park, but we need to balance that with access for everyone else. I urge you to restore access to Golden Gate Park as it was before the pandemic.

Lindy Matula

Sent From Renee Halsing to the Board of Supervisors on 1/12/2022 4:40:56 AM

Dear Board of Supervisors,

Subject: Support a JFK Drive compromise!

I support a Golden Gate Park that is accessible to everyone. We all agree that bicyclists and pedestrians should have access to Golden Gate Park, but we need to balance that with access for everyone else. I urge you to restore access to Golden Gate Park as it was before the pandemic.

Renee Halsing

Sent From Judy Hu to the Board of Supervisors on 1/12/2022 4:39:47 AM

Dear Board of Supervisors,

Subject: JFK Drive

The current closure of JFK Drive severely impacts people with disabilities, seniors, and communities not directly neighboring Golden Gate Park. As we emerge from COVID, it's time to reopen JFK Drive. Golden Gate Park belongs to the people of San Francisco, not just a few. I strongly encourage you to support JFK Drive returning to the conditions pre-COVID, with all roadways open to vehicle traffic and street closures on Sundays, holidays and Saturdays, 6 months of the year.

Judy Hu

Sent From Carolyn Forsyth to the Board of Supervisors on 1/12/2022 4:35:47 AM

Dear Board of Supervisors,

Subject: Please JFK Dr. reopen JFK Drive

I urge you to support returning John F. Kennedy Drive to its pre-COVID conditions, with all roadways open to vehicle traffic and street closures on Sundays, holidays, and some Saturdays. I haven't been able to enjoy Golden Gate Park with JFK Drive closed 24/7. Everyone should be able to access Golden Gate Park. We need your voice on this issue!

Carolyn Forsyth

Sent From Loreen Theveny to the Board of Supervisors on 1/12/2022 4:35:05 AM

Dear Board of Supervisors,

Subject: JFK

A compromise for John F. Kennedy Drive was reached in 2007 that allowed all users of Golden Gate Park to share the roads. It is time to reopen JFK Drive back to the way it was before COVID. The select few that are the most vocal are doing us all a disservice that want a reasonable compromise. Please reopen JFK Drive like it was before COVID!

Loreen Theveny

Sent From odis schmidt to the Board of Supervisors on 1/12/2022 4:33:04 AM

Dear Board of Supervisors,

Subject: Reopen JFK

San Franciscans of all ages and abilities love Golden Gate Park. We all need access to the Park! JFK Drive should be reopened to the way it was before COVID.

odis schmidt

Sent From Bruce White to the Board of Supervisors on 1/12/2022 4:32:56 AM

Dear Board of Supervisors,

Subject: JFK

A compromise for John F. Kennedy Drive was reached in 2007 that allowed all users of Golden Gate Park to share the roads. It is time to reopen JFK Drive back to the way it was before COVID. The select few that are the most vocal are doing us all a disservice that want a reasonable compromise. Please reopen JFK Drive like it was before COVID!

Bruce White

Sent From ann Rothblatt to the Board of Supervisors on 1/12/2022 4:29:54 AM

Dear Board of Supervisors,

Subject: Reopen JFK Drive

I fully support bicyclist and pedestrian safety. That's why I am asking you to reopen JFK Drive to how it was before COVID. It is closed all Sundays and half of the Saturdays every year, with ample bike lanes and pedestrian walkways each day of the week. We need to balance equity AND safety!

ann Rothblatt

Sent From Igal Levy to the Board of Supervisors on 1/12/2022 4:27:48 AM

Dear Board of Supervisors,

Subject: Support a JFK Drive compromise!

I support a Golden Gate Park that is accessible to everyone. We all agree that bicyclists and pedestrians should have access to Golden Gate Park, but we need to balance that with access for everyone else. I urge you to restore access to Golden Gate Park as it was before the pandemic.

Igal Levy

Sent From Mary Letterii to the Board of Supervisors on 1/12/2022 4:25:46 AM

Dear Board of Supervisors,

Subject: Reopen JFK Drive

I fully support bicyclist and pedestrian safety. That's why I am asking you to reopen JFK Drive to how it was before COVID. It is closed all Sundays and half of the Saturdays every year, with ample bike lanes and pedestrian walkways each day of the week. We need to balance equity AND safety!

Mary Letterii

Sent From Jason Meisel to the Board of Supervisors on 1/12/2022 4:23:11 AM

Dear Board of Supervisors,

Subject: Reopen JFK

San Franciscans of all ages and abilities love Golden Gate Park. We all need access to the Park! JFK Drive should be reopened to the way it was before COVID.

Jason Meisel

Sent From Della Dobranski to the Board of Supervisors on 1/12/2022 4:10:05 AM

Dear Board of Supervisors,

Subject: Golden Gate Park

All families from around the City deserve access to Golden Gate Park. We must reopen JFK Drive to make access to Golden Gate Park a reality. Not all can take public transportation or walk/bike to Golden Gate Park. Access isn't the same for everybody! JFK Drive should be open like it was pre-pandemic.

Della Dobranski

Sent From CHRISTINE JOHNSON to the Board of Supervisors on 1/12/2022 4:08:18 AM

Dear Board of Supervisors,

Subject: Reopen JFK Drive

I fully support bicyclist and pedestrian safety. That's why I am asking you to reopen JFK Drive to how it was before COVID. It is closed all Sundays and half of the Saturdays every year, with ample bike lanes and pedestrian walkways each day of the week. We need to balance equity AND safety!

CHRISTINE JOHNSON

Sent From Susan Bosnich to the Board of Supervisors on 1/12/2022 4:06:43 AM

Dear Board of Supervisors,

Subject: Reopen JFK Drive

I fully support bicyclist and pedestrian safety. That's why I am asking you to reopen JFK Drive to how it was before COVID. It is closed all Sundays and half of the Saturdays every year, with ample bike lanes and pedestrian walkways each day of the week. We need to balance equity AND safety!

Susan Bosnich

Sent From melody marks to the Board of Supervisors on 1/12/2022 4:04:58 AM

Dear Board of Supervisors,

Subject: Golden Gate Park

It's time for John F. Kennedy Drive to reopen. Golden Gate Park is a critical open space that everyone should be able to visit. I urge you to support JFK Drive returning to the conditions pre-COVID, with all roadways open to vehicle traffic and street closures on Sundays and some Saturdays as it was before

melody marks

Sent From Hillary Younglove to the Board of Supervisors on 1/12/2022 3:54:55 AM

Dear Board of Supervisors,

Subject: JFK

Ableism and gatekeeping have no place in San Francisco. The current closure of JFK Drive is unfortunately both of those things. The time for 'close first, ask questions later' is over. It is time to revert back to the compromise that was struck over a decade ago and restore access for all to Golden Gate Park.

Hillary Younglove

Sent From Karen Wood to the Board of Supervisors on 1/12/2022 3:52:50 AM

Dear Board of Supervisors,

Subject: JFK Drive

The current closure of JFK Drive severely impacts people with disabilities, seniors, and communities not directly neighboring Golden Gate Park. As we emerge from COVID, it's time to reopen JFK Drive. Golden Gate Park belongs to the people of San Francisco, not just a few. I strongly urge you to support JFK Drive returning to the conditions pre-COVID, with all roadways open to vehicle traffic and street closures on Sundays, holidays and Saturdays, 6 months of the year.

Karen Wood

Sent From Tim McGill to the Board of Supervisors on 1/12/2022 3:52:16 AM

Dear Board of Supervisors,

Subject: Restore vehicle access to JFK

A compromise for John F. Kennedy Drive was reached in 2007 that allowed all users of Golden Gate Park to share the roads. It is time to reopen JFK Drive back to the way it was before COVID. The select few that are the most vocal are doing us all a disservice that want a reasonable compromise. Please reopen JFK Drive like it was before COVID!

Tim McGill

Sent From Erin Riley to the Board of Supervisors on 1/12/2022 3:50:55 AM

Dear Board of Supervisors,

Subject: Support a JFK Drive compromise!

I support a Golden Gate Park that is accessible to everyone. We all agree that bicyclists and pedestrians should have access to Golden Gate Park, but we need to balance that with access for everyone else. I urge you to restore access to Golden Gate Park as it was before the pandemic.

Erin Riley

Sent From Jennifer Moulton to the Board of Supervisors on 1/12/2022 3:48:48 AM

Dear Board of Supervisors,

Subject: JFK

A compromise for John F. Kennedy Drive was reached in 2007 that allowed all users of Golden Gate Park to share the roads. It is time to reopen JFK Drive back to the way it was before COVID. The select few that are the most vocal are doing us all a disservice that want a reasonable compromise. Please reopen JFK Drive like it was before COVID!

Jennifer Moulton

Sent From Alice Gosak Gary to the Board of Supervisors on 1/12/2022 3:47:54 AM

Dear Board of Supervisors,

Subject: JFK Drive

I am a senior with disabilities who likes to visit San Francisco museums. The current closure of JFK Drive severely impacts people with disabilities, seniors, and communities not directly neighboring Golden Gate Park. As we emerge from COVID, it's time to reopen JFK Drive. Golden Gate Park belongs to the people of San Francisco, not just a few. I strongly encourage you to support JFK Drive returning to the conditions pre-COVID, with all roadways open to vehicle traffic and street closures on Sundays, holidays and Saturdays, 6 months of the year.

Alice Gosak Gary

Sent From Sally Maske to the Board of Supervisors on 1/12/2022 3:47:29 AM

Dear Board of Supervisors,

Subject: Golden Gate Park

All families from around the City deserve access to Golden Gate Park. We must reopen JFK Drive to make access to Golden Gate Park a reality. Not all can take public transportation or walk/bike to Golden Gate Park. Access isn't the same for everybody! JFK Drive should be open like it was pre-pandemic.

Sally Maske

Sent From Elizabeth Stryks to the Board of Supervisors on 1/12/2022 3:47:26 AM

Dear Board of Supervisors,

Subject: Golden Gate Park

It's time for John F. Kennedy Drive to reopen. Golden Gate Park is a critical open space that everyone should be able to visit. I urge you to support JFK Drive returning to the conditions pre-COVID, with all roadways open to vehicle traffic and street closures on Sundays and some Saturdays as it was before

Elizabeth Stryks

Sent From Susan Hardeman to the Board of Supervisors on 1/12/2022 3:46:08 AM

Dear Board of Supervisors,

Subject: Reopen JFK Drive

I fully support bicyclist and pedestrian safety. That's why I am asking you to reopen JFK Drive to how it was before COVID. It is closed all Sundays and half of the Saturdays every year, with ample bike lanes and pedestrian walkways each day of the week. We need to balance equity AND safety!

Susan Hardeman

Sent From Elaina Habel to the Board of Supervisors on 1/12/2022 3:44:48 AM

Dear Board of Supervisors,

Subject: JFK

Dear Supervisors, I am a 3rd generation San Franciscan, and now live in Fremont. I have been a DeYoung Member for years and always enjoyed other parts of Golden Gate Park. I belong to the Olive Hyde Art Guild and have arranged group trips to wonderful art exhibits. Please find a compromise to let those of us who are willing to travel to The City and DeYoung access via JFK Drive. By keeping JFK Drive closed, you lose visitor revenue from meals, shopping, and most importantly you lose goodwill and SF's big & i heart.

Elaina Habel

Sent From Jean Cleverly to the Board of Supervisors on 1/12/2022 3:40:37 AM

Dear Board of Supervisors,

Subject: JFK

Ableism and gatekeeping have no place in San Francisco. The current closure of JFK Drive is unfortunately both of those things. The time for 'close first, ask questions later' is over. It is time to revert back to the compromise that was struck over a decade ago and restore access for all to Golden Gate Park.

Jean Cleverly

Sent From Steve Huffman to the Board of Supervisors on 1/12/2022 3:32:51 AM

Dear Board of Supervisors,

Subject: Please reopen JFK Drive

I urge you to support returning John F. Kennedy Drive to its pre-COVID conditions, with all roadways open to vehicle traffic and street closures on Sundays, holidays, and some Saturdays. I haven't been able to enjoy Golden Gate Park with JFK Drive closed 24/7. Everyone should be able to access Golden Gate Park. We need your voice on this issue!

Steve Huffman

Sent From Laurel Romeyn to the Board of Supervisors on 1/12/2022 3:31:30 AM

Dear Board of Supervisors,

Subject: Golden Gate Park

It's time for John F. Kennedy Drive to reopen. Golden Gate Park is a critical open space that everyone should be able to visit. I urge you to support JFK Drive returning to the conditions pre-COVID, with all roadways open to vehicle traffic and street closures on Sundays and some Saturdays as it was before

Laurel Romeyn

Sent From Chris Enos to the Board of Supervisors on 1/12/2022 3:30:10 AM

Dear Board of Supervisors,

Subject: JFK

It is almost impossible to believe that San Francisco would make it impossible to get to the DeYoung Museum, a world renowned cultural institution known all over the world. I am 77 years old and disabled. I VISIT OFTEN AS SO MANY DO. We NEED ART. Education has no place in San Francisco. The current closure of JFK Drive is unfortunately both of those things. The time for 'close first, ask questions later' is over. It is time to revert back to the compromise that was struck over a decade ago and restore access for all to Golden Gate Park.

Chris Enos

Sent From Joseph Bardine to the Board of Supervisors on 1/12/2022 3:26:48 AM

Dear Board of Supervisors,

Subject: JFK Drive

The 24/7 closure of JFK drive has left many people unable to access Golden Gate Park and its institutions. The current closure is for those who live close enough, have the money to pay for parking, or are able bodied enough to travel on foot or bicycle. We need to go back to the compromise that was struck and reopen JFK as it was before the pandemic!

Joseph Bardine

Sent From Pat Smith to the Board of Supervisors on 1/12/2022 3:26:04 AM

Dear Board of Supervisors,

Subject: JFK

A compromise for John F. Kennedy Drive was reached in 2007 that allowed all users of Golden Gate Park to share the roads. It is time to reopen JFK Drive back to the way it was before COVID. The select few that are the most vocal are doing us all a disservice that want a reasonable compromise. Please reopen JFK Drive like it was before COVID!

Pat Smith

Sent From Louise Sileo to the Board of Supervisors on 1/12/2022 3:22:20 AM

Dear Board of Supervisors,

Subject: JFK

A compromise for John F. Kennedy Drive was reached in 2007 that allowed all users of Golden Gate Park to share the roads. It is time to reopen JFK Drive back to the way it was before COVID. The select few that are the most vocal are doing us all a disservice that want a reasonable compromise. Please reopen JFK Drive like it was before COVID!

Louise Sileo

Sent From Joan Diblin to the Board of Supervisors on 1/12/2022 3:20:04 AM

Dear Board of Supervisors,

Subject: JFK

A compromise for John F. Kennedy Drive was reached in 2007 that allowed all users of Golden Gate Park to share the roads. It is time to reopen JFK Drive back to the way it was before COVID. The select few that are the most vocal are doing us all a disservice that want a reasonable compromise. Please reopen JFK Drive like it was before COVID!

Joan Diblin

Sent From Carolyn SHUMAN to the Board of Supervisors on 1/12/2022 3:16:10 AM

Dear Board of Supervisors,

Subject: Please reopen JFK Drive

I strongly urge you to support returning John F. Kennedy Drive to its pre-COVID conditions, with all roadways open to vehicle traffic and street closures on Sundays, holidays, and some Saturdays. I haven't been able to enjoy Golden Gate Park with JFK Drive closed 24/7. Everyone should be able to access Golden Gate Park. We need your voice on this issue!

Carolyn SHUMAN

Sent From Scott Starratt to the Board of Supervisors on 1/12/2022 3:14:56 AM

Dear Board of Supervisors,

Subject: Golden Gate Park

JFK Drive should be open in a manner that improves access for the disabled and staff of the museums and increases the number of free parking spaces, BUT do not allow it to be the thoroughfare that it was prior to its closing in response to the pandemic. For me, public transportation is not a viable option and paying for transportation such as an Uber or Lyft would be ridiculous.

Scott Starratt

Sent From Gail Colombo to the Board of Supervisors on 1/12/2022 3:13:52 AM

Dear Board of Supervisors,

Subject: Golden Gate Park

All PEOPLE from around the City deserve access to Golden Gate Park. We must reopen JFK Drive to make access to Golden Gate Park a reality. Not all can take public transportation or walk/bike to Golden Gate Park. Access isn't the same for everybody! JFK Drive should be open like it was pre-pandemic.

Gail Colombo

Sent From Mary Donnici to the Board of Supervisors on 1/12/2022 3:12:41 AM

Dear Board of Supervisors,

Subject: Reopen JFK Drive

I fully support bicyclist and pedestrian safety. That's why I am asking you to reopen JFK Drive to how it was before COVID. It is closed all Sundays and half of the Saturdays every year, with ample bike lanes and pedestrian walkways each day of the week. We need to balance equity AND safety!

Mary Donnici

Sent From Marina Ivanova to the Board of Supervisors on 1/12/2022 3:06:15 AM

Dear Board of Supervisors,

Subject: JFK

A compromise for John F. Kennedy Drive was reached in 2007 that allowed all users of Golden Gate Park to share the roads. It is time to reopen JFK Drive back to the way it was before COVID. The select few that are the most vocal are doing us all a disservice that want a reasonable compromise. Please reopen JFK Drive like it was before COVID!

Marina Ivanova

Sent From Gemma Geluz to the Board of Supervisors on 1/12/2022 3:03:26 AM

Dear Board of Supervisors,

Subject: Reopen JFK Drive

I fully support bicyclist and pedestrian safety. That's why I am asking you to reopen JFK Drive to how it was before COVID. It is closed all Sundays and half of the Saturdays every year, with ample bike lanes and pedestrian walkways each day of the week. We need to balance equity AND safety!

Gemma Geluz

Sent From Ellyn Bliesener to the Board of Supervisors on 1/12/2022 3:02:04 AM

Dear Board of Supervisors,

Subject: JFK Drive

Please open JFK to cars like it was pre pandemic. The park is large enough to accommodate cars, bikes & pedestrians. There are plenty of trails, sidewalks & bike lanes to welcome all safely. 82.3% of San Francisco is fully vaccinated. Open JFK to accommodate everyone to enjoy the park & museums. We need to go back to the compromise that was struck and reopen JFK as it was before the pandemic!

Ellyn Bliesener

Sent From Dorothy Deoliveira to the Board of Supervisors on 1/12/2022 2:59:21 AM

Dear Board of Supervisors,

Subject: JFK

Ableism and gatekeeping have no place in San Francisco. The current closure of JFK Drive is unfortunately both of those things. The time for 'close first, ask questions later' is over. It is time to revert back to the compromise that was struck over a decade ago and restore access for all to Golden Gate Park.

Dorothy Deoliveira

Sent From Arthur Wong to the Board of Supervisors on 1/12/2022 2:56:51 AM

Dear Board of Supervisors,

Subject: JFK

A compromise for John F. Kennedy Drive was reached in 2007 that allowed all users of Golden Gate Park to share the roads. It is time to reopen JFK Drive back to the way it was before COVID. The select few that are the most vocal are doing us all a disservice that want a reasonable compromise. Please reopen JFK Drive like it was before COVID! Please allow those of us with limited mobility and physical disabilities equal access to the de Young Museum and other parts of Golden Gate Park.

Arthur Wong

Sent From Leslie Kaye to the Board of Supervisors on 1/12/2022 2:56:13 AM

Dear Board of Supervisors,

Subject: Golden Gate Park

I used to go to GG Park frequently, particularly to visit the DeYoung or Botanical Garden. I've lived in SF a very long time, in fact at 8th Ave and Fulton for a while. I have always enjoyed and appreciated John F Kennedy Drive on Sundays or special days when it closed to cars. It is a nice change for the bicyclists, skate boarders, etc. However it loses its specialness when it remains open the entire time, especially as it is wide open, and not being used to full advantage or effect. Parking spaces are gone, the access to the Botanical Gardens is changed, Museum attendance is reduced. I like our roads being shared by autos and pedestrians and bicycles. It provides more access for all, it keeps traffic moving, it brings more people to the park, and our beloved DeYoung needs and deserves all the visitors from SF and surrounding areas, and far-away places, as it can get. Please re-open John F Kennedy to auto traffic shared with the bike lanes for others, and keep the special treat of no cars for Sundays, or special occasions. My two cents, Sincerely, Leslie Kaye

Leslie Kaye

Sent From mary starvus stack to the Board of Supervisors on 1/12/2022 2:51:03 AM

Dear Board of Supervisors,

Subject: JFK

Ableism and gatekeeping have no place in San Francisco. The current closure of JFK Drive is unfortunately both of those things. The time for 'close first, ask questions later' is over. It is time to revert back to the compromise that was struck over a decade ago and restore access for all to Golden Gate Park.

mary starvus stack

Sent From Jim Hankey to the Board of Supervisors on 1/12/2022 2:50:04 AM

Dear Board of Supervisors,

Subject: Reopen JFK

San Franciscans of all ages and abilities love Golden Gate Park. We all need access to the Park! JFK Drive should be reopened to the way it was before COVID.

Jim Hankey

Sent From Marc Connelly to the Board of Supervisors on 1/12/2022 2:47:30 AM

Dear Board of Supervisors,

Subject: Golden Gate Park

All families from around the City deserve access to Golden Gate Park. We must reopen JFK Drive to make access to Golden Gate Park a reality. Not all can take public transportation or walk/bike to Golden Gate Park. Access isn't the same for everybody! JFK Drive should be open like it was pre-pandemic.

Marc Connelly

Sent From Elayne Pieri to the Board of Supervisors on 1/12/2022 2:44:23 AM

Dear Board of Supervisors,

Subject: JFK Drive

The current closure of JFK Drive severely impacts people with disabilities, seniors, and communities not directly neighboring Golden Gate Park. As we emerge from COVID, it's time to reopen JFK Drive. Golden Gate Park belongs to the people of San Francisco, not just a few. I strongly encourage you to support JFK Drive returning to the conditions pre-COVID, with all roadways open to vehicle traffic and street closures on Sundays, holidays and Saturdays, 6 months of the year.

Elayne Pieri

Sent From patricia cavero to the Board of Supervisors on 1/12/2022 2:41:04 AM

Dear Board of Supervisors,

Subject: JFK

as a physician and a daughter with elderly patients the access now to the conservatory and its gardens is greatly limited and quite frankly discriminatory towards the elderly and disabled . so many accommodations have been made already for bikes etc , everyone needs to be able to use this A compromise for John F. Kennedy Drive was reached in 2007 that allowed all users of Golden Gate Park to share the roads. It is time to reopen JFK Drive back to the way it was before COVID. The select few that are the most vocal are doing us all a disservice that want a reasonable compromise. Please reopen JFK Drive like it was before COVID!

patricia cavero

Sent From ALBERT MICHAELS to the Board of Supervisors on 1/12/2022 2:39:19 AM

Dear Board of Supervisors,

Subject: JFK Drive

The current closure of JFK Drive severely impacts people with disabilities, seniors, and communities not directly neighboring Golden Gate Park. As we emerge from COVID, it's time to reopen JFK Drive. Golden Gate Park belongs to the people of San Francisco, not just a few. I strongly encourage you to support JFK Drive returning to the conditions pre-COVID, with all roadways open to vehicle traffic and street closures on Sundays, holidays and Saturdays, 6 months of the year.

ALBERT MICHAELS

Sent From Jo Ellen Bradley to the Board of Supervisors on 1/12/2022 2:37:40 AM

Dear Board of Supervisors,

Subject: Reopen JFK

San Franciscans of all ages and abilities love Golden Gate Park. We all need access to the Park! JFK Drive should be reopened to the way it was before COVID.

Jo Ellen Bradley

Sent From Lubor Mrazek to the Board of Supervisors on 1/12/2022 2:36:19 AM

Dear Board of Supervisors,

Subject: Golden Gate Park

All families from around the City deserve access to Golden Gate Park. We must reopen JFK Drive to make access to Golden Gate Park a reality. Not all can take public transportation or walk/bike to Golden Gate Park. Access isn't the same for everybody! JFK Drive should be open like it was pre-pandemic.

Lubor Mrazek

Sent From Kelli Marks to the Board of Supervisors on 1/12/2022 2:36:17 AM

Dear Board of Supervisors,

Subject: JFK

A compromise for John F. Kennedy Drive was reached in 2007 that allowed all users of Golden Gate Park to share the roads. It is time to reopen JFK Drive back to the way it was before COVID. The select few that are the most vocal are doing us all a disservice that want a reasonable compromise. Please reopen JFK Drive like it was before COVID!

Kelli Marks

Sent From Tina McNeal to the Board of Supervisors on 1/12/2022 2:31:26 AM

Dear Board of Supervisors,

Subject: Golden Gate Park

All families from around the City deserve access to Golden Gate Park. We must reopen JFK Drive to make access to Golden Gate Park a reality. Not all can take public transportation or walk/bike to Golden Gate Park. Access isn't the same for everybody! JFK Drive should be open like it was pre-pandemic.

Tina McNeal

Sent From Erika S. Dillingham to the Board of Supervisors on 1/12/2022 2:28:43 AM

Dear Board of Supervisors,

Subject: Support a JFK Drive compromise!

I support a Golden Gate Park that is accessible to everyone. We all agree that bicyclists and pedestrians should have access to Golden Gate Park, but we need to balance that with access for everyone else. I urge you to restore access to Golden Gate Park as it was before the pandemic.

Erika S. Dillingham

Sent From Karlene Paufler to the Board of Supervisors on 1/12/2022 2:19:23 AM

Dear Board of Supervisors,

Subject: Golden Gate Park

It's time for John F. Kennedy Drive to reopen. Golden Gate Park is a critical open space that everyone should be able to visit. I urge you to support JFK Drive returning to the conditions pre-COVID, with all roadways open to vehicle traffic and street closures on Sundays and some Saturdays as it was before

Karlene Paufler

Sent From Edna Yee to the Board of Supervisors on 1/12/2022 2:19:17 AM

Dear Board of Supervisors,

Subject: JFK

A compromise for John F. Kennedy Drive was reached in 2007 that allowed all users of Golden Gate Park to share the roads. It is time to reopen JFK Drive back to the way it was before COVID. The select few that are the most vocal are doing us all a disservice that want a reasonable compromise. Please reopen JFK Drive like it was before COVID!

Edna Yee

Sent From Daphne Alden to the Board of Supervisors on 1/12/2022 2:17:25 AM

Dear Board of Supervisors,

Subject: JFK Drive

The current closure of JFK Drive severely impacts people with disabilities, seniors, and communities not directly neighboring Golden Gate Park. JFK is a public thoroughfare designed for cars that many people depend on for many reasons. I have heard no evidence from the government that keeping JFK closed will in fact improve the environment or lead to a decrease in car usage. Even if there was a marginal benefit, you could argue that keeping open access to our finest cultural institutions is more important than a small number of people being able to walk and bike in the middle of a street that already has large sidewalks and bike lanes. As we emerge from COVID, it's time to reopen JFK Drive. Golden Gate Park belongs to the people of San Francisco, not just a few individuals who need 'more space.' This isn't about space its about ideology and eliminating cars. I strongly encourage you to support JFK Drive returning to the conditions pre-COVID, with all roadways open to vehicle traffic and street closures on Sundays, holidays and Saturdays, 6 months of the year.

Daphne Alden

Sent From Alex Carrillo to the Board of Supervisors on 1/12/2022 2:16:21 AM

Dear Board of Supervisors,

Subject: Reopen JFK

San Franciscans of all ages and abilities love Golden Gate Park. We all need access to the Park! JFK Drive should be reopened to the way it was before COVID.

Alex Carrillo

Sent From Angela Hastings to the Board of Supervisors on 1/12/2022 2:14:30 AM

Dear Board of Supervisors,

Subject: Reopen JFK Drive

Share the road with cars and bikes. Pedestrians can use sidewalks and trails.

Angela Hastings

Sent From Lynn Stelmah to the Board of Supervisors on 1/12/2022 2:12:17 AM

Dear Board of Supervisors,

Subject: JFK

By closing JFK Drive permanently to cars, you will be denying access to museum visitors who are blind and have mobility issues. That is against the law. We blind people go to the DeYoung and Cal Academy because of their wonderful programs for us. We shouldn't have to walk or roll a great distance to get to the museums' entrances. It is elitist to give over a right of way for disabled visitors to roller bladers and bicyclists. You can expect lawsuits if one of we disabled folks gets hit by a bicyclist who doesn't stop for us like cars do.

Lynn Stelmah

Sent From Colette Scammon to the Board of Supervisors on 1/12/2022 2:10:31 AM

Dear Board of Supervisors,

Subject: Please reopen JFK Drive

I urge you to support returning John F. Kennedy Drive to its pre-COVID conditions, with all roadways open to vehicle traffic and street closures on Sundays, holidays, and some Saturdays. I haven't been able to enjoy Golden Gate Park with JFK Drive closed 24/7. Everyone should be able to access Golden Gate Park. We need your voice on this issue!

Colette Scammon

Sent From Pamela Bullen to the Board of Supervisors on 1/12/2022 2:09:21 AM

Dear Board of Supervisors,

Subject: JFK

Ableism and gatekeeping have no place in San Francisco. The current closure of JFK Drive is unfortunately both of those things. The time for 'close first, ask questions later' is over. It is time to revert back to the compromise that was struck over a decade ago and restore access for all to Golden Gate Park.

Pamela Bullen

Sent From Winifred Follin to the Board of Supervisors on 1/12/2022 1:59:57 AM

Dear Board of Supervisors,

Subject: JFK Drive

The 24/7 closure of JFK drive has left many people unable to access Golden Gate Park and its institutions. The current closure is for those who live close enough, have the money to pay for parking, or are able bodied enough to travel on foot or bicycle. We need to go back to the compromise that was struck and reopen JFK as it was before the pandemic!

Winifred Follin

Sent From Rae Terry to the Board of Supervisors on 1/12/2022 1:59:20 AM

Dear Board of Supervisors,

Subject: JFK Drive

current closure of JFK Drive severely impacts people with disabilities, seniors, and communities not directly neighboring Golden Gate Park. As we emerge from COVID, it's time to reopen JFK Drive. Golden Gate Park belongs to the people of San Francisco, not just a few. I strongly encourage you to support JFK Drive returning to the conditions pre-COVID, with all roadways open to vehicle traffic and street closures on Sundays, holidays and Saturdays, 6 months of the year.

Rae Terry

Sent From Lorraine Cathey to the Board of Supervisors on 1/12/2022 1:58:15 AM

Dear Board of Supervisors,

Subject: JFK

Ableism and gatekeeping have no place in San Francisco. The current closure of JFK Drive is unfortunately both of those things. The time for 'close first, ask questions later' is over. It is time to revert back to the compromise that was struck over a decade ago and restore access for all to Golden Gate Park.

Lorraine Cathey

Sent From Sharon Wayne to the Board of Supervisors on 1/12/2022 1:57:57 AM

Dear Board of Supervisors,

Subject: Reopen JFK Drive

I fully support bicyclist and pedestrian safety. That's why I am asking you to reopen JFK Drive to how it was before COVID. It is closed all Sundays and half of the Saturdays every year, with ample bike lanes and pedestrian walkways each day of the week. We need to balance equity AND safety!

Sharon Wayne

Sent From Laura Catena to the Board of Supervisors on 1/12/2022 1:57:41 AM

Dear Board of Supervisors,

Subject: Please reopen JFK Drive

I urge you to support returning John F. Kennedy Drive to its pre-COVID conditions, with all roadways open to vehicle traffic and street closures on Sundays, holidays, and some Saturdays. I haven't been able to enjoy Golden Gate Park with JFK Drive closed 24/7. Everyone should be able to access Golden Gate Park. We need your voice on this issue!

Laura Catena

Sent From Susan Russell to the Board of Supervisors on 1/12/2022 1:57:33 AM

Dear Board of Supervisors,

Subject: JFK Drive

The 24/7 closure of JFK drive has left many people unable to access Golden Gate Park and its institutions. The current closure is for those who live close enough, have the money to pay for parking, or are able bodied enough to travel on foot or bicycle. We need to go back to the compromise that was struck and reopen JFK as it was before the pandemic!

Susan Russell

Sent From Cathy cohn to the Board of Supervisors on 1/12/2022 1:56:59 AM

Dear Board of Supervisors,

Subject: JFK Drive

The current closure of JFK Drive severely impacts people with disabilities, seniors, and communities not directly neighboring Golden Gate Park. As we emerge from COVID, it's time to reopen JFK Drive. Golden Gate Park belongs to the people of San Francisco, not just a few. I strongly encourage you to support JFK Drive returning to the conditions pre-COVID, with all roadways open to vehicle traffic and street closures on Sundays, holidays and Saturdays, 6 months of the year.

Cathy cohn

Sent From Dorothy Low to the Board of Supervisors on 1/12/2022 1:55:35 AM

Dear Board of Supervisors,

Subject: Please reopen JFK Drive

I urge you to support returning John F. Kennedy Drive to its pre-COVID conditions, with all roadways open to vehicle traffic and street closures on Sundays, holidays, and some Saturdays. I haven't been able to enjoy Golden Gate Park with JFK Drive closed 24/7. Everyone should be able to access Golden Gate Park. We need your voice on this issue!

Dorothy Low

Sent From jim redpath to the Board of Supervisors on 1/12/2022 1:53:48 AM

Dear Board of Supervisors,

Subject: Support a JFK Drive compromise!

I support a Golden Gate Park that is accessible to everyone. We all agree that bicyclists and pedestrians should have access to Golden Gate Park, but we need to balance that with access for everyone else. I urge you to restore access to Golden Gate Park as it was before the pandemic.

jim redpath

Sent From Ruth Levy to the Board of Supervisors on 1/12/2022 1:51:34 AM

Dear Board of Supervisors,

Subject: Reopen JFK Drive

I fully support bicyclist and pedestrian safety. That's why I am asking you to reopen JFK Drive to how it was before COVID. It is closed all Sundays and half of the Saturdays every year, with ample bike lanes and pedestrian walkways each day of the week. We need to balance equity AND safety!

Ruth Levy

Sent From Robin Gray to the Board of Supervisors on 1/12/2022 1:48:41 AM

Dear Board of Supervisors,

Subject: Golden Gate Park

It's time for John F. Kennedy Drive to reopen. Golden Gate Park is a critical open space that everyone should be able to visit. I urge you to support JFK Drive returning to the conditions pre-COVID, with all roadways open to vehicle traffic and street closures on Sundays and some Saturdays as it was before

Robin Gray

Sent From Adrian Fried to the Board of Supervisors on 1/12/2022 1:46:38 AM

Dear Board of Supervisors,

Subject: JFK Drive

The 24/7 closure of JFK drive has left many people unable to access Golden Gate Park and its institutions. The current closure is for those who live close enough, have the money to pay for parking, or are able bodied enough to travel on foot or bicycle. We need to go back to the compromise that was struck and reopen JFK as it was before the pandemic! I have enjoyed going to the museum and been a member for decades. Now that I am a senior and less than mobile, I am asking that access be restored to pre-COVID standards. Everyone NEEDS access to the arts!

Adrian Fried

Sent From Michael Rodman to the Board of Supervisors on 1/12/2022 1:42:39 AM

Dear Board of Supervisors,

Subject: Please reopen JFK Drive

The current closure of JFK Drive severely impacts people with disabilities, seniors, and communities not directly neighboring Golden Gate Park. As we emerge from COVID, it's time to reopen JFK Drive. Golden Gate Park belongs to the people of San Francisco, not just a few. I strongly encourage you to support JFK Drive returning to the conditions pre-COVID, with all roadways open to vehicle traffic and street closures on Sundays, holidays and Saturdays, 6 months of the year.

Michael Rodman

Sent From Arleen Place to the Board of Supervisors on 1/12/2022 1:41:38 AM

Dear Board of Supervisors,

Subject: Reopen JFK Drive

I fully support bicyclist and pedestrian safety. That's why I am asking you to reopen JFK Drive to how it was before COVID. It is closed all Sundays and half of the Saturdays every year, with ample bike lanes and pedestrian walkways each day of the week. We need to balance equity AND safety!

Arleen Place

Sent From Janet Frost to the Board of Supervisors on 1/12/2022 1:41:24 AM

Dear Board of Supervisors,

Subject: Reopen JFK Drive

I fully support bicyclist and pedestrian safety. That's why I am asking you to reopen JFK Drive to how it was before COVID. It is closed all Sundays and half of the Saturdays every year, with ample bike lanes and pedestrian walkways each day of the week. We need to balance equity AND safety!

Janet Frost

Sent From Jacqueline Worthington to the Board of Supervisors on 1/12/2022 1:39:21 AM

Dear Board of Supervisors,

Subject: Reopen JFK Drive

I fully support bicyclist and pedestrian safety. That's why I am asking you to reopen JFK Drive to how it was before COVID. It is closed all Sundays and half of the Saturdays every year, with ample bike lanes and pedestrian walkways each day of the week. We need to balance equity AND safety!

Jacqueline Worthington

Sent From Mike C to the Board of Supervisors on 1/12/2022 1:38:51 AM

Dear Board of Supervisors,

Subject: JFK

Ableism and gatekeeping have no place in San Francisco. The current closure of JFK Drive is unfortunately both of those things. The time for 'close first, ask questions later' is over. It is time to revert back to the compromise that was struck over a decade ago and restore access for all to Golden Gate Park.

Mike C

Sent From Cynthia LNgendorf to the Board of Supervisors on 1/12/2022 1:38:42 AM

Dear Board of Supervisors,

Subject: JFK Drive

The current closure of JFK Drive severely impacts people with disabilities, seniors, and communities not directly neighboring Golden Gate Park. As we emerge from COVID, it's time to reopen JFK Drive. Golden Gate Park belongs to the people of San Francisco, not just a few. I strongly encourage you to support JFK Drive returning to the conditions pre-COVID, with all roadways open to vehicle traffic and street closures on Sundays, holidays and Saturdays, 6 months of the year.

Cynthia LNgendorf

Sent From Janice Dillon to the Board of Supervisors on 1/12/2022 1:37:44 AM

Dear Board of Supervisors,

Subject: Support a JFK Drive compromise!

I support a Golden Gate Park that is accessible to everyone. We all agree that bicyclists and pedestrians should have access to Golden Gate Park, but we need to balance that with access for everyone else. I urge you to restore access to Golden Gate Park as it was before the pandemic.

Janice Dillon

Sent From Betty LeFevre to the Board of Supervisors on 1/12/2022 1:34:19 AM

Dear Board of Supervisors,

Subject: Reopen JFK

San Franciscans of all ages and abilities love Golden Gate Park. We all need access to the Park! JFK Drive should be reopened to the way it was before COVID.

Betty LeFevre

Sent From Jenia Grossman to the Board of Supervisors on 1/12/2022 1:33:53 AM

Dear Board of Supervisors,

Subject: JFK Drive

The 24/7 closure of JFK drive has left many people unable to access Golden Gate Park and its institutions. The current closure is for those who live close enough, have the money to pay for parking, or are able bodied enough to travel on foot or bicycle. We need to go back to the compromise that was struck and reopen JFK as it was before the pandemic!

Jenia Grossman

Sent From Libby Adler to the Board of Supervisors on 1/12/2022 1:30:35 AM

Dear Board of Supervisors,

Subject: JFK

Ableism and gatekeeping have no place in San Francisco. The current closure of JFK Drive is unfortunately both of those things. The time for 'close first, ask questions later' is over. It is time to revert back to the compromise that was struck over a decade ago and restore access for all to Golden Gate Park.

Libby Adler

Sent From Alina Manzon to the Board of Supervisors on 1/12/2022 1:30:01 AM

Dear Board of Supervisors,

Subject: Golden Gate Park

It's time for John F. Kennedy Drive to reopen. Golden Gate Park is a critical open space that everyone should be able to visit. I urge you to support JFK Drive returning to the conditions pre-COVID, with all roadways open to vehicle traffic and street closures on Sundays and some Saturdays as it was before

Alina Manzon

Sent From Sanjay Aiyagari to the Board of Supervisors on 1/12/2022 1:26:40 AM

Dear Board of Supervisors,

Subject: Golden Gate Park

All families from around the City deserve access to Golden Gate Park. We must reopen JFK Drive to make access to Golden Gate Park a reality. Not all can take public transportation or walk/bike to Golden Gate Park. Access isn't the same for everybody! JFK Drive should be open like it was pre-pandemic.

Sanjay Aiyagari

Sent From Cynthia Sandoal to the Board of Supervisors on 1/12/2022 1:26:36 AM

Dear Board of Supervisors,

Subject: JFK

I raised my children in the Haigh Ashbury and had the privilege of ready access to GG Park by foot, bike, or even car for two decades. Closing JFK permanently limits access to only the hale and hardy and nearby residents while severely limiting access to this world class destination for all others. It is time to revert back to the compromise that was struck over a decade ago and restore access for all to Golden Gate Park.

Cynthia Sandoal

Sent From Nancy Ewart to the Board of Supervisors on 1/12/2022 1:26:26 AM

Dear Board of Supervisors,

Subject: Reopen JFK

San Franciscans of all ages and abilities love Golden Gate Park. We all need access to the Park! JFK Drive should be reopened to the way it was before COVID.

Nancy Ewart

Sent From Patricia Bower to the Board of Supervisors on 1/12/2022 1:25:26 AM

Dear Board of Supervisors,

Subject: JFK

Ableism and gatekeeping have no place in San Francisco. The current closure of JFK Drive is unfortunately both of those things. The deYoung Museum is supported and serves all Californians. The time for 'close first, ask questions later' is over. It is time to revert back to the compromise that was struck over a decade ago and restore access for all to Golden Gate Park.

Patricia Bower

Sent From Tom Muller to the Board of Supervisors on 1/12/2022 1:23:51 AM

Dear Board of Supervisors,

Subject: Golden Gate Park

It's time for John F. Kennedy Drive to reopen. Golden Gate Park is a critical open space that everyone should be able to visit. I urge you to support JFK Drive returning to the conditions pre-COVID, with all roadways open to vehicle traffic and street closures on Sundays and some Saturdays as it was before. SF is a leader in culture throughout the entire World. Citizens use the park by the 100's of thousands. It's culture and recreation !!!!! Think how the rest of the entire world would view the stupid people who would shut the park down. So disabled people could see the park in pamphlets?

Tom Muller

Sent From Cathy Stroup to the Board of Supervisors on 1/12/2022 1:22:20 AM

Dear Board of Supervisors,

Subject: Support a JFK Drive compromise!

I support a Golden Gate Park that is accessible to everyone. We all agree that bicyclists and pedestrians should have access to Golden Gate Park, but we need to balance that with access for everyone else. I urge you to restore access to Golden Gate Park as it was before the pandemic.

Cathy Stroup

Sent From christney MCGLASHAN to the Board of Supervisors on 1/12/2022 1:21:26 AM

Dear Board of Supervisors,

Subject: Golden Gate Park

It's time for John F. Kennedy Drive to reopen. Golden Gate Park is a critical open space that everyone should be able to visit. I urge you to support JFK Drive returning to the conditions pre-COVID, with all roadways open to vehicle traffic and street closures on Sundays and some Saturdays as it was before

christney MCGLASHAN

Sent From Michael Easker to the Board of Supervisors on 1/12/2022 1:20:19 AM

Dear Board of Supervisors,

Subject: Please reopen JFK Drive

I urge you to support returning John F. Kennedy Drive to its pre-COVID conditions, with all roadways open to vehicle traffic and street closures on Sundays, holidays, and some Saturdays. I haven't been able to enjoy Golden Gate Park with JFK Drive closed 24/7. Everyone should be able to access Golden Gate Park. We need your voice on this issue!

Michael Easker

Sent From CG Sheng to the Board of Supervisors on 1/12/2022 1:17:48 AM

Dear Board of Supervisors,

Subject: Support a JFK Drive compromise!

I support a Golden Gate Park that is accessible to everyone. We all agree that bicyclists and pedestrians should have access to Golden Gate Park, but we need to balance that with access for everyone else. I urge you to restore access to Golden Gate Park as it was before the pandemic.

CG Sheng

Sent From Lina Blick to the Board of Supervisors on 1/12/2022 1:17:46 AM

Dear Board of Supervisors,

Subject: JFK

A compromise for John F. Kennedy Drive was reached in 2007 that allowed all users of Golden Gate Park to share the roads. It is time to reopen JFK Drive back to the way it was before COVID. The select few that are the most vocal are doing us all a disservice that want a reasonable compromise. Please reopen JFK Drive like it was before COVID!

Lina Blick

Sent From Richard KRAMER to the Board of Supervisors on 1/12/2022 1:17:25 AM

Dear Board of Supervisors,

Subject: JFK Drive

The current closure of JFK Drive severely impacts people with disabilities, seniors, and communities not directly neighboring Golden Gate Park. As we emerge from COVID, it's time to reopen JFK Drive. Golden Gate Park belongs to the people of San Francisco, not just a few. I strongly encourage you to support JFK Drive returning to the conditions pre-COVID, with all roadways open to vehicle traffic and street closures on Sundays, holidays and Saturdays, 6 months of the year.

Richard KRAMER

Sent From Joyce Louie to the Board of Supervisors on 1/12/2022 1:15:47 AM

Dear Board of Supervisors,

Subject: JFK Drive

The current closure of JFK Drive severely impacts people with disabilities, seniors, and communities not directly neighboring Golden Gate Park. As we emerge from COVID, it's time to reopen JFK Drive. Golden Gate Park belongs to the people of San Francisco, not just a few. I strongly encourage you to support JFK Drive returning to the conditions pre-COVID, with all roadways open to vehicle traffic and street closures on Sundays, holidays and Saturdays, 6 months of the year.

Joyce Louie

Sent From Michael Blick to the Board of Supervisors on 1/12/2022 1:15:30 AM

Dear Board of Supervisors,

Subject: Reopen JFK

San Franciscans of all ages and abilities love Golden Gate Park. We all need access to the Park! JFK Drive should be reopened to the way it was before COVID.

Michael Blick

Sent From Janet Fowler to the Board of Supervisors on 1/12/2022 1:13:30 AM

Dear Board of Supervisors,

Subject: JFK

Ableism and gatekeeping have no place in San Francisco. The current closure of JFK Drive is unfortunately both of those things. The time for 'close first, ask questions later' is over. It is time to revert back to the compromise that was struck over a decade ago and restore access for all to Golden Gate Park.

Janet Fowler

Sent From Candice Stolz to the Board of Supervisors on 1/12/2022 1:13:06 AM

Dear Board of Supervisors,

Subject: JFK

I no longer live in San Francisco but visit often and the jfk closure has repeatedly made movement through the city and park difficult for me and my family. I understand and appreciate having it closed occasionally but I find the everyday closure more inhibitive then helpful. A compromise for John F. Kennedy Drive was reached in 2007 that allowed all users of Golden Gate Park to share the roads. It is time to reopen JFK Drive back to the way it was before COVID. The select few that are the most vocal are doing us all a disservice that want a reasonable compromise. Please reopen JFK Drive like it was before COVID!

Candice Stolz

Sent From Howard Cohen to the Board of Supervisors on 1/12/2022 1:12:11 AM

Dear Board of Supervisors,

Subject: Golden Gate Park

It's time for John F. Kennedy Drive to reopen. Golden Gate Park is a critical open space that everyone should be able to visit. I urge you to support JFK Drive returning to the conditions pre-COVID, with all roadways open to vehicle traffic and street closures on Sundays and some Saturdays as it was before

Howard Cohen

Sent From Rosanne Reynolds to the Board of Supervisors on 1/12/2022 1:11:39 AM

Dear Board of Supervisors,

Subject: Reopen JFK

San Franciscans of all ages and abilities love Golden Gate Park. We all need access to the Park! JFK Drive should be reopened to the way it was before COVID.

Rosanne Reynolds

Sent From Sebastian Vallelunga to the Board of Supervisors on 1/12/2022 1:11:36 AM

Dear Board of Supervisors,

Subject: Golden Gate Park

It's time for John F. Kennedy Drive to reopen. Golden Gate Park is a critical open space that everyone should be able to visit. I urge you to support JFK Drive returning to the conditions pre-COVID, with all roadways open to vehicle traffic and street closures on Sundays and some Saturdays as it was before

Sebastian Vallelunga

Sent From Sally Forelli to the Board of Supervisors on 1/12/2022 1:10:51 AM

Dear Board of Supervisors,

Subject: Please reopen JFK Drive

I urge you to support returning John F. Kennedy Drive to its pre-COVID conditions, with all roadways open to vehicle traffic and street closures on Sundays, holidays, and some Saturdays. I haven't been able to enjoy Golden Gate Park with JFK Drive closed 24/7. Everyone should be able to access Golden Gate Park. We need your voice on this issue!

Sally Forelli

Sent From Betsy Brown to the Board of Supervisors on 1/12/2022 1:09:31 AM

Dear Board of Supervisors,

Subject: JFK

A compromise for John F. Kennedy Drive was reached in 2007 that allowed all users of Golden Gate Park to share the roads. It is time to reopen JFK Drive back to the way it was before COVID. The select few that are the most vocal are doing us all a disservice that want a reasonable compromise. Please reopen JFK Drive like it was before COVID!

Betsy Brown

Sent From Diane BOKULICH to the Board of Supervisors on 1/12/2022 1:09:12 AM

Dear Board of Supervisors,

Subject: Reopen JFK Drive

I fully support bicyclist and pedestrian safety. That's why I am asking you to reopen JFK Drive to how it was before COVID. It is closed all Sundays and half of the Saturdays every year, with ample bike lanes and pedestrian walkways each day of the week. We need to balance equity AND safety!

Diane BOKULICH

Sent From Susan Fel to the Board of Supervisors on 1/12/2022 1:08:10 AM

Dear Board of Supervisors,

Subject: Support a JFK Drive compromise!

I support a Golden Gate Park that is accessible to everyone. We all agree that bicyclists and pedestrians should have access to Golden Gate Park, but we need to balance that with access for everyone else. I urge you to restore access to Golden Gate Park as it was before the pandemic.

Susan Fel

Sent From Michelle Petersen to the Board of Supervisors on 1/12/2022 1:04:31 AM

Dear Board of Supervisors,

Subject: JFK Drive

The current closure of JFK Drive severely impacts people with disabilities, seniors, and communities not directly neighboring Golden Gate Park. As we emerge from COVID, it's time to reopen JFK Drive. Golden Gate Park belongs to the people of San Francisco, not just a few. I strongly encourage you to support JFK Drive returning to the conditions pre-COVID, with all roadways open to vehicle traffic and street closures on Sundays, holidays and Saturdays, 6 months of the year.

Michelle Petersen

Sent From Molly Huffman to the Board of Supervisors on 1/12/2022 1:03:18 AM

Dear Board of Supervisors,

Subject: Keep JFK Drive closed

I fully support keeping JFK Drive closed. It provides safe and easy access for pedestrians and bikers. And has been a godsend the last two years. The museumS are unhappy about it and I suggest that the city lower the cost of the parking garage. It seems vastly underused and overpriced. Why can't the museums validate garage parking instead of complaining about losing parking on JFK?

Molly Huffman

Sent From Teresa Miller to the Board of Supervisors on 1/12/2022 1:01:57 AM

Dear Board of Supervisors,

Subject: JFK

Ableism and gatekeeping have no place in San Francisco. The current closure of JFK Drive is unfortunately both of those things. The time for 'close first, ask questions later' is over. It is time to revert back to the compromise that was struck over a decade ago and restore access for all to Golden Gate Park.

Teresa Miller

Sent From Edward Kenna to the Board of Supervisors on 1/12/2022 1:01:56 AM

Dear Board of Supervisors,

Subject: Reopen JFK Drive

I fully support bicyclist and pedestrian safety. That's why I am asking you to reopen JFK Drive to how it was before COVID. It is closed all Sundays and half of the Saturdays every year, with ample bike lanes and pedestrian walkways each day of the week. We need to balance equity AND safety!

Edward Kenna

Sent From Tom Kowalski to the Board of Supervisors on 1/12/2022 1:01:46 AM

Dear Board of Supervisors,

Subject: JFK

A compromise for John F. Kennedy Drive was reached in 2007 that allowed all users of Golden Gate Park to share the roads. It is time to reopen JFK Drive back to the way it was before COVID. The select few that are the most vocal are doing us all a disservice that want a reasonable compromise. Please reopen JFK Drive like it was before COVID!

Tom Kowalski

Sent From John Arceneaux to the Board of Supervisors on 1/12/2022 1:01:23 AM

Dear Board of Supervisors,

Subject: JFK

Ableism and gatekeeping have no place in San Francisco. The current closure of JFK Drive is unfortunately both of those things. The time for 'close first, ask questions later' is over. It is time to revert back to the compromise that was struck over a decade ago and restore access for all to Golden Gate Park.

John Arceneaux

Sent From Mike Regan to the Board of Supervisors on 1/12/2022 12:59:33 AM

Dear Board of Supervisors,

Subject: Reopen JFK

San Franciscans of all ages and abilities love Golden Gate Park. We all need access to the Park! JFK Drive should be reopened to the way it was before COVID.

Mike Regan

Sent From Patricia Chester to the Board of Supervisors on 1/12/2022 12:59:27 AM

Dear Board of Supervisors,

Subject: JFK Drive

The current closure of JFK Drive severely impacts people with disabilities, seniors, and communities not directly neighboring Golden Gate Park. As we emerge from COVID, it's time to reopen JFK Drive. Golden Gate Park belongs to the people of San Francisco, not just a few. I strongly encourage you to support JFK Drive returning to the conditions pre-COVID, with all roadways open to vehicle traffic and street closures on Sundays, holidays and Saturdays, 6 months of the year.

Patricia Chester

Sent From Anita Kassel to the Board of Supervisors on 1/12/2022 12:58:58 AM

Dear Board of Supervisors,

Subject: Please reopen JFK Drive

I urge you to support returning John F. Kennedy Drive to its pre-COVID conditions, with all roadways open to vehicle traffic and street closures on Sundays, holidays, and some Saturdays. I haven't been able to enjoy Golden Gate Park with JFK Drive closed 24/7. Everyone should be able to access Golden Gate Park. We need your voice on this issue!

Anita Kassel

Sent From Priscilla Stuart to the Board of Supervisors on 1/12/2022 12:58:11 AM

Dear Board of Supervisors,

Subject: Reopen JFK Drive

I fully support bicyclist and pedestrian safety. That's why I am asking you to reopen JFK Drive to how it was before COVID. It is closed all Sundays and half of the Saturdays every year, with ample bike lanes and pedestrian walkways each day of the week. We need to balance equity AND safety!

Priscilla Stuart

Sent From Alfred Moyer to the Board of Supervisors on 1/12/2022 12:57:34 AM

Dear Board of Supervisors,

Subject: Reopen JFK Drive

San Franciscans of all ages and abilities love Golden Gate Park. We all need access to the Park! JFK Drive should be reopened to the way it was before COVID. As a person with limited mobility, this is crucial.

Alfred Moyer

Sent From Liane Corrales to the Board of Supervisors on 1/12/2022 12:57:12 AM

Dear Board of Supervisors,

Subject: Reopen JFK Drive

I fully support bicyclist and pedestrian safety. That's why I am asking you to reopen JFK Drive to how it was before COVID. It is closed all Sundays and half of the Saturdays every year, with ample bike lanes and pedestrian walkways each day of the week. We need to balance equity AND safety!

Liane Corrales

Sent From Carolyn Miller to the Board of Supervisors on 1/12/2022 12:57:09 AM

Dear Board of Supervisors,

Subject: JFK

San Francisco is becoming no longer the cultural center of the Bay Area but a city only San Franciscans enjoy. I totally agree with the following message: A compromise for John F. Kennedy Drive was reached in 2007 that allowed all users of Golden Gate Park to share the roads. It is time to reopen JFK Drive back to the way it was before COVID. The select few that are the most vocal are doing us all a disservice that want a reasonable compromise. Please reopen JFK Drive like it was before COVID!

Carolyn Miller

Sent From Halina Melnik to the Board of Supervisors on 1/12/2022 12:54:43 AM

Dear Board of Supervisors,

Subject: Reopen JFK Drive

I fully support bicyclist and pedestrian safety. That's why I am asking you to reopen JFK Drive to how it was before COVID. It is closed all Sundays and half of the Saturdays every year, with ample bike lanes and pedestrian walkways each day of the week. We need to balance equity AND safety!

Halina Melnik

Sent From Ajita Menon to the Board of Supervisors on 1/12/2022 12:54:42 AM

Dear Board of Supervisors,

Subject: Golden Gate Park

All families from around the City deserve access to Golden Gate Park. We must reopen JFK Drive to make access to Golden Gate Park a reality. Not all can take public transportation or walk/bike to Golden Gate Park. Access isn't the same for everybody! JFK Drive should be open like it was pre-pandemic.

Ajita Menon

Sent From Susan Saint-Aubin to the Board of Supervisors on 1/12/2022 12:54:24 AM

Dear Board of Supervisors,

Subject: Reopen JFK

San Franciscans of all ages and abilities love Golden Gate Park. We all need access to the Park! JFK Drive should be reopened to the way it was before COVID.

Susan Saint-Aubin

Sent From Frank Briski to the Board of Supervisors on 1/12/2022 12:53:43 AM

Dear Board of Supervisors,

Subject: Golden Gate Park

It's time for John F. Kennedy Drive to reopen. Golden Gate Park is a critical open space that everyone should be able to visit. I urge you to support JFK Drive returning to the conditions pre-COVID, with all roadways open to vehicle traffic and street closures on Sundays and some Saturdays as it was before. For those of us that want to go to the Musuem and not walk 5 miles, we need to park close to the de Young. :)

Frank Briski

Sent From R Moore to the Board of Supervisors on 1/12/2022 12:53:26 AM

Dear Board of Supervisors,

Subject: Support a JFK Drive compromise!

I support a Golden Gate Park that is accessible to everyone. We all agree that bicyclists and pedestrians should have access to Golden Gate Park, but we need to balance that with access for everyone else. I urge you to restore access to Golden Gate Park as it was before the pandemic.

R Moore

Sent From Terry Viall to the Board of Supervisors on 1/12/2022 12:52:04 AM

Dear Board of Supervisors,

Subject: Please reopen JFK Drive

I urge you to support returning John F. Kennedy Drive to its pre-COVID conditions, with all roadways open to vehicle traffic and street closures on Sundays, holidays, and some Saturdays. I haven't been able to enjoy Golden Gate Park with JFK Drive closed 24/7. Everyone should be able to access Golden Gate Park. We need your voice on this issue!

Terry Viall

Sent From Mayya Arroyo to the Board of Supervisors on 1/12/2022 12:51:58 AM

Dear Board of Supervisors,

Subject: Golden Gate Park

It's time for John F. Kennedy Drive to reopen. Golden Gate Park is a critical open space that everyone should be able to visit. I urge you to support JFK Drive returning to the conditions pre-COVID, with all roadways open to vehicle traffic and street closures on Sundays and some Saturdays as it was before

Mayya Arroyo

Sent From Jane Sweeney to the Board of Supervisors on 1/12/2022 12:51:43 AM

Dear Board of Supervisors,

Subject: Reopen JFK Drive

I fully support bicyclist and pedestrian safety. That's why I am asking you to reopen JFK Drive to how it was before COVID. It is closed all Sundays and half of the Saturdays every year, with ample bike lanes and pedestrian walkways each day of the week. We need to balance equity AND safety!

Jane Sweeney

Sent From Judy Adami to the Board of Supervisors on 1/12/2022 12:51:30 AM

Dear Board of Supervisors,

Subject: Please reopen JFK Drive

I live in the Richmond Dist. and I love Golden Gate Park, the museums, the Academy of Science, the lakes. I urge you to support returning John F. Kennedy Drive to its pre-COVID conditions, with all roadways open to vehicle traffic and street closures on Sundays, holidays, and some Saturdays. I am in my 70's and sometimes need to drive to attend the exhibits at the museum. There are over 100 free parking spaces in GG Park, which was a nice benefit to people/families on a budget. I haven't been able to enjoy Golden Gate Park with JFK Drive closed 24/7. Everyone should be able to access Golden Gate Park. We need your voice on this issue!

Judy Adami

Sent From Barbara Wade to the Board of Supervisors on 1/12/2022 12:50:44 AM

Dear Board of Supervisors,

Subject: Reopen JFK Drive

I fully support bicyclist and pedestrian safety. That's why I am asking you to reopen JFK Drive to how it was before COVID. It is closed all Sundays and half of the Saturdays every year, with ample bike lanes and pedestrian walkways each day of the week. We need to balance equity AND safety!

Barbara Wade

Sent From Laurel Winzler to the Board of Supervisors on 1/12/2022 12:49:37 AM

Dear Board of Supervisors,

Subject: JFK Drive

The current closure of JFK Drive severely impacts people with disabilities, seniors, and communities not directly neighboring Golden Gate Park. As we emerge from COVID, it's time to reopen JFK Drive. Golden Gate Park belongs to the people of San Francisco, not just a few. I strongly encourage you to support JFK Drive returning to the conditions pre-COVID, with all roadways open to vehicle traffic and street closures on Sundays, holidays and Saturdays, 6 months of the year.

Laurel Winzler

Sent From Stefan Salinas Google to the Board of Supervisors on 1/12/2022 12:49:15 AM

Dear Board of Supervisors,

Subject: JFK Drive

There are plenty of sidewalks and trails within the park. The current closure of JFK Drive severely impacts people with disabilities, seniors, and communities not directly neighboring Golden Gate Park. As we emerge from COVID, it's time to reopen JFK Drive. Golden Gate Park belongs to the people of San Francisco, not just a few. I strongly encourage you to support JFK Drive returning to the conditions pre-COVID, with all roadways open to vehicle traffic and street closures on Sundays, holidays and Saturdays, 6 months of the year.

Stefan Salinas Google

Sent From Maureen Burtnett to the Board of Supervisors on 1/12/2022 12:48:57 AM

Dear Board of Supervisors,

Subject: Golden Gate Park

All families from around the City deserve access to Golden Gate Park. We must reopen JFK Drive to make access to Golden Gate Park a reality. Not all can take public transportation or walk/bike to Golden Gate Park. Access isn't the same for everybody! JFK Drive should be open like it was pre-pandemic.

Maureen Burtnett

Sent From Deborah Benson to the Board of Supervisors on 1/12/2022 12:48:52 AM

Dear Board of Supervisors,

Subject: JFK

Ableism and gatekeeping have no place in San Francisco. The current closure of JFK Drive is unfortunately both of those things. The time for 'close first, ask questions later' is over. It is time to revert back to the compromise that was struck over a decade ago and restore access for all to Golden Gate Park.

Deborah Benson

Sent From Elyse Cargo to the Board of Supervisors on 1/12/2022 12:48:15 AM

Dear Board of Supervisors,

Subject: JFK Drive

I am a Legion of Honor member and frequently visit the museums and exhibits with my family. The 24/7 closure of JFK drive has left many people unable to access Golden Gate Park and its institutions. The current closure is for those who live close enough, have the money to pay for parking, or are able bodied enough to travel on foot or bicycle. We need to go back to the compromise that was struck and reopen JFK as it was before the pandemic!

Elyse Cargo

Sent From Mary Plovanic to the Board of Supervisors on 1/12/2022 12:47:56 AM

Dear Board of Supervisors,

Subject: Golden Gate Park

All families from around the City deserve access to Golden Gate Park. We must reopen JFK Drive to make access to Golden Gate Park a reality. Not all can take public transportation or walk/bike to Golden Gate Park. Access isn't the same for everybody! JFK Drive should be open like it was pre-pandemic.

Mary Plovanic

Sent From Rick Garay to the Board of Supervisors on 1/12/2022 12:47:49 AM

Dear Board of Supervisors,

Subject: JFK Drive

The 24/7 closure of JFK drive has left many people unable to access Golden Gate Park and its institutions. The current closure is for those who live close enough, have the money to pay for parking, or are able bodied enough to travel on foot or bicycle. We need to go back to the compromise that was struck and reopen JFK as it was before the pandemic!

Rick Garay

Sent From Don MacLean II to the Board of Supervisors on 1/12/2022 12:47:22 AM

Dear Board of Supervisors,

Subject: JFK Drive

The current closure of JFK Drive severely impacts people with disabilities, seniors, and communities not directly neighboring Golden Gate Park. As we emerge from COVID, it's time to reopen JFK Drive. Golden Gate Park belongs to the people of San Francisco, not just a few. I strongly encourage you to support JFK Drive returning to the conditions pre-COVID, with all roadways open to vehicle traffic and street closures on Sundays, holidays and Saturdays, 6 months of the year.

Don MacLean II

Sent From Regina Jules to the Board of Supervisors on 1/12/2022 12:47:06 AM

Dear Board of Supervisors,

Subject: Reopen JFK

San Franciscans of all ages and abilities love Golden Gate Park. We all need access to the Park! JFK Drive should be reopened to the way it was before COVID.

Regina Jules

Sent From Susan Norton to the Board of Supervisors on 1/12/2022 12:45:54 AM

Dear Board of Supervisors,

Subject: Golden Gate Park

Greetings-- I urge you to support JFK Drive returning to the conditions pre-COVID, with all roadways open to vehicle traffic and street closures on Sundays and some Saturdays as it was before...

Susan Norton

Sent From Lily Lee to the Board of Supervisors on 1/12/2022 12:45:01 AM

Dear Board of Supervisors,

Subject: Please reopen JFK Drive

I urge you to support returning John F. Kennedy Drive to its pre-COVID conditions, with all roadways open to vehicle traffic and street closures on Sundays, holidays, and some Saturdays. I haven't been able to enjoy Golden Gate Park with JFK Drive closed 24/7. Everyone should be able to access Golden Gate Park. We need your voice on this issue!

Lily Lee

Sent From Penelope Rose to the Board of Supervisors on 1/12/2022 12:44:44 AM

Dear Board of Supervisors,

Subject: Support a JFK Drive compromise!

I support a Golden Gate Park that is accessible to everyone. We all agree that bicyclists and pedestrians should have access to Golden Gate Park, but we need to balance that with access for everyone else. I urge you to restore access to Golden Gate Park as it was before the pandemic.

Penelope Rose

Sent From Lissa Herschleb to the Board of Supervisors on 1/12/2022 12:43:36 AM

Dear Board of Supervisors,

Subject: Reopen JFK

San Franciscans of all ages and abilities love Golden Gate Park. We all need access to the Park! JFK Drive should be reopened to the way it was before COVID.

Lissa Herschleb

Sent From Barbara Williams-Sheng to the Board of Supervisors on 1/12/2022 12:43:26 AM

Dear Board of Supervisors,

Subject: JFK Drive

The 24/7 closure of JFK drive has left many people unable to access Golden Gate Park and its institutions. The current closure is for those who live close enough, have the money to pay for parking, or are able bodied enough to travel on foot or bicycle. We need to go back to the compromise that was struck and reopen JFK as it was before the pandemic!

Barbara Williams-Sheng

Sent From Jennifer Haller to the Board of Supervisors on 1/12/2022 12:42:41 AM

Dear Board of Supervisors,

Subject: JFK Drive

My husband and I are members of the deyoung museum and in the past we were frequent visitors to the museum and park. We seldom go to the area anymore because of the limited parking. My husband has difficulty walking any distance and the parking lot is too far of a walk for him. It appears that golden gate park has become a park for the young and healthy. What about the older and disabled residents who want to enjoy the park? Sharing access seems much more reasonable than closing JFK drive. The park should be for everyone; young, old, healthy and disabled. Let's go back to the compromise and reopen JFK!

Jennifer Haller

Sent From Carolyn Broadus to the Board of Supervisors on 1/12/2022 12:42:19 AM

Dear Board of Supervisors,

Subject: JFK Drive

I would like to add my agreement to the following. The 24/7 closure of JFK drive has left many people unable to access Golden Gate Park and its institutions. The current closure is for those who live close enough, have the money to pay for parking, or are able bodied enough to travel on foot or bicycle. We need to go back to the compromise that was struck and reopen JFK as it was before the pandemic!

Carolyn Broadus

Sent From Jackie Snell to the Board of Supervisors on 1/12/2022 12:41:57 AM

Dear Board of Supervisors,

Subject: JFK

The de Young needs to be accessible to all. It is time to revert back to the compromise that was struck over a decade ago and restore access for all to Golden Gate Park.

Jackie Snell

Sent From Beverly Rosselli to the Board of Supervisors on 1/12/2022 12:41:56 AM

Dear Board of Supervisors,

Subject: Reopen JFK drReopen JFK

San Franciscans of all ages and abilities love Golden Gate Park. We all need access to the Park! JFK Drive should be reopened to the way it was before COVID.

Beverly Rosselli

Sent From Lynn Carnes to the Board of Supervisors on 1/12/2022 12:40:10 AM

Dear Board of Supervisors,

Subject: JFK Drive

Although I know longer live in the Bay Area, I still visit Golden Gate Park, the DeYoung, and the Academy of Sciences when I visit friends and family. The move to permanently close JFK drive is poorly thought out. The current closure impacts people with disabilities, seniors, and communities not directly neighboring Golden Gate Park. Not all of us want to fight for parking in the underground garage. As much as I've enjoyed traffic-free Sundays, I also like to park along the road for a leisurely walk to the museums or Conservatory of Flowers. I strongly encourage you to support JFK Drive returning to the conditions pre-COVID, with all roadways open to vehicle traffic and street closures on Sundays, holidays and Saturdays, 6 months of the year. To do otherwise simply is not practical. Attractions in our park require as many visitors as they can accommodate in order to survive. Thank you.

Lynn Carnes

Sent From Marci Sherman to the Board of Supervisors on 1/12/2022 12:39:58 AM

Dear Board of Supervisors,

Subject: Golden Gate Park

It's time for John F. Kennedy Drive to reopen. Golden Gate Park is a critical open space that everyone should be able to visit. I urge you to support JFK Drive returning to the conditions pre-COVID, with all roadways open to vehicle traffic and street closures on Sundays and some Saturdays as it was before

Marci Sherman

Sent From Ellen Moore to the Board of Supervisors on 1/12/2022 12:39:25 AM

Dear Board of Supervisors,

Subject: Golden Gate Park

It's time for John F. Kennedy Drive to reopen. Golden Gate Park is a critical open space that everyone should be able to visit. I urge you to support JFK Drive returning to the conditions pre-COVID, with all roadways open to vehicle traffic and street closures on Sundays and some Saturdays as it was before

Ellen Moore

Sent From Heloise Levy to the Board of Supervisors on 1/12/2022 12:38:46 AM

Dear Board of Supervisors,

Subject: Reopen JFK Drive

I fully support bicyclist and pedestrian safety. That's why I am asking you to reopen JFK Drive to how it was before COVID. It is closed all Sundays and half of the Saturdays every year, with ample bike lanes and pedestrian walkways each day of the week. We need to balance equity AND safety!

Heloise Levy

Sent From Lupe Robles-Sane to the Board of Supervisors on 1/12/2022 12:38:24 AM

Dear Board of Supervisors,

Subject: JFK Drive

The current closure of JFK Drive severely impacts people with disabilities, seniors, and communities not directly neighboring Golden Gate Park. As we emerge from COVID, it's time to reopen JFK Drive. Golden Gate Park belongs to the people of San Francisco, not just a few. I strongly encourage you to support JFK Drive returning to the conditions pre-COVID, with all roadways open to vehicle traffic and street closures on Sundays, holidays and Saturdays, 6 months of the year. San Francisco has gotten so difficult driving-wise. For that reason, we hesitate to visit our favorite city. Please don't add another obstacle.

Lupe Robles-Sane

Sent From Theresa Wiles to the Board of Supervisors on 1/12/2022 12:38:07 AM

Dear Board of Supervisors,

Subject: Please reopen JFK Drive

I urge you to support returning John F. Kennedy Drive to its pre-COVID conditions, with all roadways open to vehicle traffic and street closures on Sundays, holidays, and some Saturdays. I haven't been able to enjoy Golden Gate Park with JFK Drive closed 24/7. Everyone should be able to access Golden Gate Park. We need your voice on this issue!

Theresa Wiles

Sent From Teal Major to the Board of Supervisors on 1/12/2022 12:37:47 AM

Dear Board of Supervisors,

Subject: JFK Drive

The current closure of JFK Drive severely impacts people with disabilities, seniors, and communities not directly neighboring Golden Gate Park. As we emerge from COVID, it's time to reopen JFK Drive. Golden Gate Park belongs to the people of San Francisco, not just a few. I strongly encourage you to support JFK Drive returning to the conditions pre-COVID, with all roadways open to vehicle traffic and street closures on Sundays, holidays and Saturdays, 6 months of the year.

Teal Major

Sent From chris howard to the Board of Supervisors on 1/12/2022 12:37:31 AM

Dear Board of Supervisors,

Subject: Support a JFK Drive compromise!

I support a Golden Gate Park that is accessible to everyone. We all agree that bicyclists and pedestrians should have access to Golden Gate Park, but we need to balance that with access for everyone else. I urge you to restore access to Golden Gate Park as it was before the pandemic.

chris howard

Sent From Juliet Anderson to the Board of Supervisors on 1/12/2022 12:36:53 AM

Dear Board of Supervisors,

Subject: JFK Drive

The current closure of JFK Drive severely impacts people with disabilities, seniors, and communities not directly neighboring Golden Gate Park. As we emerge from COVID, it's time to reopen JFK Drive. Golden Gate Park belongs to the people of San Francisco, not just a few. I strongly encourage you to support JFK Drive returning to the conditions pre-COVID, with all roadways open to vehicle traffic and street closures on Sundays, holidays and Saturdays, 6 months of the year.

Juliet Anderson

Sent From Joyce Chan to the Board of Supervisors on 1/12/2022 12:36:48 AM

Dear Board of Supervisors,

Subject: JFK Drive

The 24/7 closure of JFK drive has left many people unable to access Golden Gate Park and its institutions. The current closure is for those who live close enough, have the money to pay for parking, or are able bodied enough to travel on foot or bicycle. We need to go back to the compromise that was struck and reopen JFK as it was before the pandemic!

Joyce Chan

Sent From Ann Nutt to the Board of Supervisors on 1/12/2022 12:35:22 AM

Dear Board of Supervisors,

Subject: JFK Drive

The current closure of JFK Drive severely impacts people with disabilities, seniors, and communities not directly neighboring Golden Gate Park. As we emerge from COVID, it's time to reopen JFK Drive. Golden Gate Park belongs to the people of San Francisco, not just a few. I strongly encourage you to support JFK Drive returning to the conditions pre-COVID, with all roadways open to vehicle traffic and street closures on Sundays, holidays and Saturdays, 6 months of the year.

Ann Nutt

Sent From Alexandra and Benson to the Board of Supervisors on 1/12/2022 12:31:26 AM

Dear Board of Supervisors,

Subject: JFK Drive

The current closure of JFK Drive severely impacts people with disabilities, seniors, and communities not directly neighboring Golden Gate Park. As we emerge from COVID, it's time to reopen JFK Drive. Golden Gate Park belongs to the people of San Francisco, not just a few. I strongly encourage you to support JFK Drive returning to the conditions pre-COVID, with all roadways open to vehicle traffic and street closures on Sundays, holidays and Saturdays, 6 months of the year.

Alexandra and Benson

Sent From Ellen Sung to the Board of Supervisors on 1/12/2022 12:31:14 AM

Dear Board of Supervisors,

Subject: JFK Drive

The 24/7 closure of JFK drive has left many people unable to access Golden Gate Park and its institutions. The current closure is for those who live close enough, have the money to pay for parking, or are able bodied enough to travel on foot or bicycle. We need to reopen JFK as it was before the pandemic at minimum. Ideally, JFK Drive should be open All days to enable people who are driving some distance to the park and museums to access the park. The people need to be able to access the park!!

Ellen Sung

Sent From Erin Jaeb to the Board of Supervisors on 1/12/2022 12:30:13 AM

Dear Board of Supervisors,

Subject: Please reopen JFK Drive

I urge you to support returning John F. Kennedy Drive to its pre-COVID conditions, with all roadways open to vehicle traffic and street closures on Sundays, holidays, and some Saturdays. Having JFK closed is a deterrent for visiting the de Young. It is a long walk for those who have health issues. It is true that we haven't been able to enjoy Golden Gate Park with JFK Drive closed 24/7. Everyone should be able to access Golden Gate Park. We need your voice on this issue!

Erin Jaeb

Sent From Mary Connors to the Board of Supervisors on 1/12/2022 12:29:39 AM

Dear Board of Supervisors,

Subject: Reopen JFK Drive

I am an elderly person who lives in Marin. I need to drive in and park near the museum. If there is a concern about cars speeding on JFK drive, just put in speed bumps to slow down traffic. That's why I am asking you to reopen JFK Drive to how it was before COVID. It is closed all Sundays and half of the Saturdays every year, with ample bike lanes and pedestrian walkways each day of the week. We need to balance equity AND safety!

Mary Connors

Sent From Marianne Ellis to the Board of Supervisors on 1/12/2022 12:29:00 AM

Dear Board of Supervisors,

Subject: Please reopen JFK Drive

I urge you to support returning John F. Kennedy Drive to its pre-COVID conditions, with all roadways open to vehicle traffic and street closures on Sundays, holidays, and some Saturdays. I haven't been able to enjoy Golden Gate Park with JFK Drive closed 24/7. Everyone should be able to access Golden Gate Park. As a native born San Franciscan I continue to support and visit the DeYoung and Academy of Science. How are visitors and especially seniors going be able to visit the museum? We need your voice on this issue!

Marianne Ellis

Sent From Susan Simpkin to the Board of Supervisors on 1/12/2022 12:28:51 AM

Dear Board of Supervisors,

Subject: JFK Drive Closure

Born in SF and raised in SF and Marin County, I have enjoyed Golden Gate Park as a walker, runner and cyclist for decades. I have been a member of the DeYoung for decades, visiting first with my mother in the '60's and, now, with my daughters. While I recognize that driving in SF has become, shall I say, less courteous, especially in the last 10 years, complete 24/7, 365 closure of JFK is ridiculous and creates more reckless traffic patterns around the park. As most of GGP has now added speed bumps to slow traffic, this should be a consideration for JFK rather than a wholesale closure. I have a daughter with a disability and accessing the DeYoung and the Academy of Sciences has become untenable. Prior to her passing, my mother was in a wheelchair and loved an outing to the DeYoung and the Academy of Sciences. Now the same accessibility is a tremendous burden for anyone with mobility issues. The current 24/7 closure of JFK drive has left many people unable to access Golden Gate Park and its institutions. The current closure is for those who live close enough, have the money to pay for parking, or are able bodied enough to travel on foot or bicycle. We must return to the compromise that was struck and reopen JFK as it was before the pandemic!

Susan Simpkin

Sent From Maggie Smith to the Board of Supervisors on 1/12/2022 12:28:35 AM

Dear Board of Supervisors,

Subject: JFK

A compromise for John F. Kennedy Drive was reached in 2007 that allowed all users of Golden Gate Park to share the roads. It is time to reopen JFK Drive back to the way it was before COVID. The select few that are the most vocal are doing us all a disservice that want a reasonable compromise. Please reopen JFK Drive like it was before COVID!

Maggie Smith

Sent From Margaret Hauben to the Board of Supervisors on 1/12/2022 12:28:21 AM

Dear Board of Supervisors,

Subject: JFK Drive

The current closure of JFK Drive severely impacts people with disabilities, seniors, and communities not directly neighboring Golden Gate Park. As we emerge from COVID, it's time to reopen JFK Drive. Golden Gate Park belongs to the people of San Francisco, not just a few. I strongly encourage you to support JFK Drive returning to the conditions pre-COVID, with all roadways open to vehicle traffic and street closures on Sundays, holidays and Saturdays, 6 months of the year.

Margaret Hauben

Sent From Judith Hooper to the Board of Supervisors on 1/12/2022 12:26:38 AM

Dear Board of Supervisors,

Subject: Reopen JFK

San Franciscans of all ages and abilities love Golden Gate Park. We all need access to the Park! JFK Drive should be reopened to the way it was before COVID.

Judith Hooper

Sent From Chad Dawson to the Board of Supervisors on 1/12/2022 12:26:14 AM

Dear Board of Supervisors,

Subject: Reopen JFK

San Franciscans of all ages and abilities love Golden Gate Park. We all need access to the Park! JFK Drive should be reopened to the way it was before COVID.

Chad Dawson

Sent From Gordon Engel to the Board of Supervisors on 1/12/2022 12:26:00 AM

Dear Board of Supervisors,

Subject: Reopen JFK Drive

I fully support bicyclist and pedestrian safety. That's why I am asking you to reopen JFK Drive to how it was before COVID. It is closed all Sundays and half of the Saturdays every year, with ample bike lanes and pedestrian walkways each day of the week. We need to balance equity AND safety!

Gordon Engel

Sent From William L Martin to the Board of Supervisors on 1/12/2022 12:25:26 AM

Dear Board of Supervisors,

Subject: Close JFK Drive to cars

I support a Golden Gate Park that is accessible to everyone. I strongly support closing JFK Drive to automobile traffic. In my view, the Fine Arts Museum's position is wrong.

William L Martin

Sent From Timothy Won to the Board of Supervisors on 1/12/2022 12:25:18 AM

Dear Board of Supervisors,

Subject: Reopen JFK Drive

I fully support bicyclist and pedestrian safety. That's why I am asking you to reopen JFK Drive to how it was before COVID. It is closed all Sundays and half of the Saturdays every year, with ample bike lanes and pedestrian walkways each day of the week. We need to balance equity AND safety!

Timothy Won

Sent From Stephen Sullivan to the Board of Supervisors on 1/12/2022 12:24:45 AM

Dear Board of Supervisors,

Subject: Reopen JFK Drive

I fully support bicyclist and pedestrian safety. That's why I am asking you to reopen JFK Drive to how it was before COVID. It is closed all Sundays and half of the Saturdays every year, with ample bike lanes and pedestrian walkways each day of the week. We need to balance equity AND safety!

Stephen Sullivan

Sent From Matthew Akers to the Board of Supervisors on 1/12/2022 12:24:26 AM

Dear Board of Supervisors,

Subject: Golden Gate Park

It's time for John F. Kennedy Drive to reopen. Golden Gate Park is a critical open space that everyone should be able to visit. I urge you to support JFK Drive returning to the conditions pre-COVID, with all roadways open to vehicle traffic and street closures on Sundays and some Saturdays as it was before

Matthew Akers

Sent From Denise Brady to the Board of Supervisors on 1/12/2022 12:19:52 AM

Dear Board of Supervisors,

Subject: Reopen JFK

San Franciscans of all ages and abilities love Golden Gate Park. We all need access to the Park! JFK Drive should be reopened to the way it was before COVID.

Denise Brady

Sent From Yumi Yasuda to the Board of Supervisors on 1/12/2022 12:19:44 AM

Dear Board of Supervisors,

Subject: Golden Gate Park

It's time for John F. Kennedy Drive to reopen. Golden Gate Park is a critical open space that everyone should be able to visit. I urge you to support JFK Drive returning to the conditions pre-COVID, with all roadways open to vehicle traffic and street closures on Sundays and some Saturdays as it was before. it's congested enough driving through the park without having to go around since JFK drive is closed. I also drive through the park during the week to get from the Richmond to Oak St. it's nice to be able to have the scenic view - I have a route or used to - to drive around Spreckels lake and then exit down on JFK drive to continue down to Oak St. have you driven around the park on a weekend??? it's madness.

Yumi Yasuda

Sent From Annette Robinson to the Board of Supervisors on 1/12/2022 12:19:14 AM

Dear Board of Supervisors,

Subject: JFK Drive

The 24/7 closure of JFK drive has left many people unable to access Golden Gate Park and its institutions. The current closure is for those who live close enough, have the money to pay for parking, or are able bodied enough to travel on foot or bicycle. We need to go back to the compromise that was struck and reopen JFK as it was before the pandemic!

Annette Robinson

Sent From Dylan Morse to the Board of Supervisors on 1/12/2022 12:18:59 AM

Dear Board of Supervisors,

Subject: JFK

A compromise for John F. Kennedy Drive was reached in 2007 that allowed all users of Golden Gate Park to share the roads. It is time to reopen JFK Drive back to the way it was before COVID. The select few that are the most vocal are doing us all a disservice that want a reasonable compromise. Please reopen JFK Drive like it was before COVID!

Dylan Morse

Sent From Kate Loftus to the Board of Supervisors on 1/12/2022 12:18:01 AM

Dear Board of Supervisors,

Subject: Support a JFK Drive compromise!

I support a Golden Gate Park that is accessible to everyone. We all agree that bicyclists and pedestrians should have access to Golden Gate Park, but we need to balance that with access for everyone else. I urge you to restore access to Golden Gate Park as it was before the pandemic.

Kate Loftus

Sent From JEFF Hoek to the Board of Supervisors on 1/12/2022 12:17:54 AM

Dear Board of Supervisors,

Subject: JFK

It is time to reopen JFK Drive back to the way it was before COVID. The highly vocal SELECT FEW are doing us all a disservice when a reasonable compromise is what is needed. Please reopen JFK Drive like it was before COVID and per the 2007 compromise which allowed all users of Golden Gate Park to share the roads.

JEFF Hoek

Sent From Regina Koghan to the Board of Supervisors on 1/12/2022 12:16:36 AM

Dear Board of Supervisors,

Subject: Golden Gate Park

All families from around the City deserve access to Golden Gate Park. We must reopen JFK Drive to make access to Golden Gate Park a reality. Not all can take public transportation or walk/bike to Golden Gate Park. Access isn't the same for everybody! JFK Drive should be open like it was pre-pandemic.

Regina Koghan

Sent From Robert Brown to the Board of Supervisors on 1/12/2022 12:16:18 AM

Dear Board of Supervisors,

Subject: JFK Drive

The 24/7 closure of JFK drive has left many people unable to access Golden Gate Park and its institutions. The current closure is for those who live close enough, have the money to pay for parking, or are able bodied enough to travel on foot or bicycle. We need to go back to the compromise that was struck and reopen JFK as it was before the pandemic!

Robert Brown

Sent From Roberta Gleeson to the Board of Supervisors on 1/12/2022 12:16:11 AM

Dear Board of Supervisors,

Subject: Reopen JFK

San Franciscans of all ages and abilities love Golden Gate Park. We all need access to the Park! JFK Drive should be reopened to the way it was before COVID. I am a native San Franciscan who no longer lives there. I belong to the Museums and may not rejoin if the parking is limited I am a senior citizens and cannot walk blocks and blocks to attend visitations at the museum. Closing the roadway is not the way to invite visitors and residents alike. Getting on a bus with several kids and strollers is not user friendly. As a kid I remember going to the park on Sundays and listening to the band and visiting the museum and aquarium. Always a treat and good memories. Do you want SF kids to have the same experiences. Do you want visitors to enjoy the park? Closing the park roads is short sighted.

Roberta Gleeson

Sent From Philip Fisher to the Board of Supervisors on 1/12/2022 12:15:47 AM

Dear Board of Supervisors,

Subject: Support a JFK Drive compromise!

I support a Golden Gate Park that is accessible to everyone. We all agree that bicyclists and pedestrians should have access to Golden Gate Park, but we need to balance that with access for everyone else. I urge you to restore access to Golden Gate Park as it was before the pandemic.

Philip Fisher

Sent From Mark Byrne to the Board of Supervisors on 1/12/2022 12:14:11 AM

Dear Board of Supervisors,

Subject: JFK

Ableism and gatekeeping have no place in San Francisco. The current closure of JFK Drive is unfortunately both of those things. The time for 'close first, ask questions later' is over. It is time to revert back to the compromise that was struck over a decade ago and restore access for all to Golden Gate Park.

Mark Byrne

Sent From Joe Winkel to the Board of Supervisors on 1/12/2022 12:13:59 AM

Dear Board of Supervisors,

Subject: JFK

A compromise for John F. Kennedy Drive was reached in 2007 that allowed all users of Golden Gate Park to share the roads. It is time to reopen JFK Drive back to the way it was before COVID. The select few that are the most vocal are doing us all a disservice that want a reasonable compromise. Please reopen JFK Drive like it was before COVID!

Joe Winkel

Sent From Antoinette Sanders to the Board of Supervisors on 1/12/2022 12:13:54 AM

Dear Board of Supervisors,

Subject: Support a JFK Drive compromise!

I support a Golden Gate Park that is accessible to everyone. We all agree that bicyclists and pedestrians should have access to Golden Gate Park, but we need to balance that with access for everyone else. I urge you to restore access to Golden Gate Park as it was before the pandemic.

Antoinette Sanders

Sent From Peter Kretschmer to the Board of Supervisors on 1/12/2022 12:13:48 AM

Dear Board of Supervisors,

Subject: JFK

Ableism and gatekeeping have no place in San Francisco. The current closure of JFK Drive is unfortunately both of those things. The time for 'close first, ask questions later' is over. It is time to revert back to the compromise that was struck over a decade ago and restore access for all to Golden Gate Park. Please think of seniors access by car to this park, not just young people and bicyclists!!

Peter Kretschmer

Sent From Gabriela Rosales to the Board of Supervisors on 1/12/2022 12:11:43 AM

Dear Board of Supervisors,

Subject: Support a JFK Drive compromise!

I support a Golden Gate Park that is accessible to everyone. We all agree that bicyclists and pedestrians should have access to Golden Gate Park, but we need to balance that with access for everyone else. I urge you to restore access to Golden Gate Park as it was before the pandemic.

Gabriela Rosales

Sent From Marie Nelson to the Board of Supervisors on 1/12/2022 12:11:23 AM

Dear Board of Supervisors,

Subject: Please reopen JFK Drive

I urge you to support returning John F. Kennedy Drive to its pre-COVID conditions, with all roadways open to vehicle traffic and street closures on Sundays, holidays, and some Saturdays. I haven't been able to enjoy Golden Gate Park with JFK Drive closed 24/7. Everyone should be able to access Golden Gate Park. We need your voice on this issue!

Marie Nelson

Sent From Sarah O'Reilly to the Board of Supervisors on 1/12/2022 12:11:12 AM

Dear Board of Supervisors,

Subject: JFK

A compromise for John F. Kennedy Drive was reached in 2007 that allowed all users of Golden Gate Park to share the roads. It is time to reopen JFK Drive back to the way it was before COVID. The select few that are the most vocal are doing us all a disservice that want a reasonable compromise. Please reopen JFK Drive like it was before COVID!

Sarah O'Reilly

Sent From Marie Moltke to the Board of Supervisors on 1/12/2022 12:11:05 AM

Dear Board of Supervisors,

Subject: Support a JFK Drive compromise!

I support a Golden Gate Park that is accessible to everyone. We all agree that bicyclists and pedestrians should have access to Golden Gate Park, but we need to balance that with access for everyone else. I urge you to restore access to Golden Gate Park as it was before the pandemic.

Marie Moltke

Sent From Donna De Santis to the Board of Supervisors on 1/12/2022 12:10:21 AM

Dear Board of Supervisors,

Subject: Reopen JFK Drive

I fully support bicyclist and pedestrian safety. That's why I am asking you to reopen JFK Drive to how it was before COVID. It is closed all Sundays and half of the Saturdays every year, with ample bike lanes and pedestrian walkways each day of the week. We need to balance equity AND safety! Access to the north side of San Francisco from the south side where I live (in the Sunset District) has been severely impacted in a negative way with the continued road closures that provide access from the south to the north side of the city and places north of San Francisco. You have choked off access to a densely populated area, making moving around in the city extraordinarily difficult and frustrating. It is especially so on weekends and holidays and through the summer and fall months. Everyone is back on the roads yet the city has steadfastly choked off access to huge numbers of its citizens.

Donna De Santis

Sent From Elaine Lugo to the Board of Supervisors on 1/12/2022 12:10:20 AM

Dear Board of Supervisors,

Subject: JFK Drive

The 24/7 closure of JFK drive has left many people unable to access Golden Gate Park and its institutions. The current closure is for those who live close enough, have the money to pay for parking, or are able bodied enough to travel on foot or bicycle. We need to go back to the compromise that was struck and reopen JFK as it was before the pandemic!

Elaine Lugo

Sent From Ellen LaVaccare to the Board of Supervisors on 1/12/2022 12:09:03 AM

Dear Board of Supervisors,

Subject: Support a JFK Drive compromise!

I support a Golden Gate Park that is accessible to everyone. We all agree that bicyclists and pedestrians should have access to Golden Gate Park, but we need to balance that with access for everyone else. I urge you to restore access to Golden Gate Park as it was before the pandemic.

Ellen LaVaccare

Sent From Susan Garbuio to the Board of Supervisors on 1/12/2022 12:08:45 AM

Dear Board of Supervisors,

Subject: Please reopen JFK Drive

I urge you to support returning John F. Kennedy Drive to its pre-COVID conditions, with all roadways open to vehicle traffic and street closures on Sundays, holidays, and some Saturdays. I haven't been able to enjoy Golden Gate Park with JFK Drive closed 24/7. Everyone should be able to access Golden Gate Park. We need your voice on this issue!

Susan Garbuio

Sent From D Gold to the Board of Supervisors on 1/12/2022 12:08:32 AM

Dear Board of Supervisors,

Subject: Reopen JFK Drive

I fully support bicyclist and pedestrian safety. That's why I am asking you to reopen JFK Drive to how it was before COVID. It is closed all Sundays and half of the Saturdays every year, with ample bike lanes and pedestrian walkways each day of the week. We need to balance equity AND safety!

D Gold

Sent From Jessamyn Conell-Price to the Board of Supervisors on 1/12/2022 12:08:19 AM

Dear Board of Supervisors,

Subject: Please reopen JFK Drive

I urge you to support returning John F. Kennedy Drive to its pre-COVID conditions, with all roadways open to vehicle traffic and street closures on Sundays, holidays, and some Saturdays. I haven't been able to enjoy Golden Gate Park with JFK Drive closed 24/7. Everyone should be able to access Golden Gate Park. We need your voice on this issue!

Jessamyn Conell-Price

Sent From Melinda Matice to the Board of Supervisors on 1/12/2022 12:08:09 AM

Dear Board of Supervisors,

Subject: JFK Drive

The current closure of JFK Drive severely impacts people with disabilities, seniors, and communities not directly neighboring Golden Gate Park. As we emerge from COVID, it's time to reopen JFK Drive. Golden Gate Park belongs to the people of San Francisco, not just a few. I strongly encourage you to support JFK Drive returning to the conditions pre-COVID, with all roadways open to vehicle traffic and street closures on Sundays, holidays and Saturdays, 6 months of the year.

Melinda Matice

Sent From Aaron Jungwirth to the Board of Supervisors on 1/12/2022 12:07:46 AM

Dear Board of Supervisors,

Subject: Reopen JFK Drive

I fully support bicyclist and pedestrian safety. That's why I am asking you to reopen JFK Drive to how it was before COVID. It is closed all Sundays and half of the Saturdays every year, with ample bike lanes and pedestrian walkways each day of the week. We need to balance equity AND safety!

Aaron Jungwirth

Sent From Bob Pulvino to the Board of Supervisors on 1/12/2022 12:06:53 AM

Dear Board of Supervisors,

Subject: JFK

A compromise for John F. Kennedy Drive was reached in 2007 that allowed all users of Golden Gate Park to share the roads. It is time to reopen JFK Drive back to the way it was before COVID. The select few that are the most vocal are doing us all a disservice that want a reasonable compromise. Please reopen JFK Drive like it was before COVID!

Bob Pulvino

Sent From Kristie Hansen to the Board of Supervisors on 1/12/2022 12:06:45 AM

Dear Board of Supervisors,

Subject: Reopen JFK

Also, not a fan of the slow street on page since you have busy haight street on one side and busy, on-way oak on the other.

Kristie Hansen

Sent From Michael Thompson to the Board of Supervisors on 1/12/2022 12:06:29 AM

Dear Board of Supervisors,

Subject: Support a JFK Drive compromise!

I support a Golden Gate Park that is accessible to everyone. We all agree that bicyclists and pedestrians should have access to Golden Gate Park, but we need to balance that with access for everyone else. I urge you to restore access to Golden Gate Park as it was before the pandemic.

Michael Thompson

Sent From Betsy Linder to the Board of Supervisors on 1/12/2022 12:06:16 AM

Dear Board of Supervisors,

Subject: Reopen JFK

San Franciscans of all ages and abilities love Golden Gate Park. We all need access to the Park! JFK Drive should be reopened to the way it was before COVID.

Betsy Linder

Sent From Hermanto Notodihardjo to the Board of Supervisors on 1/10/2022 6:40:21 AM

Dear Board of Supervisors,

Subject: JFK Drive

The 24/7 closure of JFK drive has left many people unable to access Golden Gate Park and its institutions. The current closure is for those who live close enough, have the money to pay for parking, or are able bodied enough to travel on foot or bicycle. We need to go back to the compromise that was struck and reopen JFK as it was before the pandemic!

Hermanto Notodihardjo

Sent From Alexander Wagstaff to the Board of Supervisors on 1/10/2022 4:51:18 AM

Dear Board of Supervisors,

Subject: JFK

I am a 76 year old native San Franciscan and I want my park back! Prior to the pandemic, The traffic on JFK was minimal. It was not a freeway - people enjoyed a slow cruise to their park destination. Relatively few people have been taking advantage of the current closures. Go to the Park on a weekday and see for yourself. Please reopen JFK Drive like it was before COVID!

Alexander Wagstaff

Sent From Nancy Cohrs to the Board of Supervisors on 1/10/2022 1:36:10 AM

Dear Board of Supervisors,

Subject: Reopen JFK

San Franciscans of all ages and abilities love Golden Gate Park. We all need access to the Park! JFK Drive should be reopened to the way it was before COVID.

Nancy Cohrs

Sent From june johnson to the Board of Supervisors on 1/10/2022 12:33:35 AM

Dear Board of Supervisors,

Subject: Reopen JFK Drive

I fully support bicyclist and pedestrian safety. That's why I am asking you to reopen JFK Drive to how it was before COVID. It is closed all Sundays and half of the Saturdays every year, with ample bike lanes and pedestrian walkways each day of the week. We need to balance equity AND safety!

june johnson

Sent From don czerkies to the Board of Supervisors on 1/10/2022 12:10:22 AM

Dear Board of Supervisors,

Subject: JFK Drive

The 24/7 closure of JFK drive has left many people unable to access Golden Gate Park and its institutions. The current closure is for those who live close enough, have the money to pay for parking, or are able bodied enough to travel on foot or bicycle. We need to go back to the compromise that was struck and reopen JFK as it was before the pandemic!

don czerkies

Sent From James Edwards to the Board of Supervisors on 1/9/2022 10:16:37 PM

Dear Board of Supervisors,

Subject: Support a JFK Drive compromise!

I support a Golden Gate Park that is accessible to everyone. We all agree that bicyclists and pedestrians should have access to Golden Gate Park, but we need to balance that with access for everyone else. I urge you to restore access to Golden Gate Park as it was before the pandemic.

James Edwards

Sent From Judith Palmer Moran to the Board of Supervisors on 1/9/2022 9:05:05 PM

Dear Board of Supervisors,

Subject: Reopen JFK Drive

I cannot get to the dahlia dell any more or enjoy the rose garden. As a senior with limited mobility the closure is really hard on me. Please open JFK again. I fully support bicyclist and pedestrian safety. That's why I am asking you to reopen JFK Drive to how it was before COVID. It is closed all Sundays and half of the Saturdays every year, with ample bike lanes and pedestrian walkways each day of the week. We need to balance equity AND safety!

Judith Palmer Moran

Sent From Jack Dodson to the Board of Supervisors on 1/9/2022 6:04:45 PM

Dear Board of Supervisors,

Subject: Please reopen JFK Drive

I urge you to support returning John F. Kennedy Drive to its pre-COVID conditions, with all roadways open to vehicle traffic and street closures on Sundays, holidays, and some Saturdays. I haven't been able to enjoy Golden Gate Park with JFK Drive closed 24/7. Everyone should be able to access Golden Gate Park. We need your voice on this issue!

Jack Dodson

Sent From Lois DeCastro to the Board of Supervisors on 1/9/2022 3:22:28 AM

Dear Board of Supervisors,

Subject: Support a JFK Drive compromise!

I support a Golden Gate Park that is accessible to everyone. We all agree that bicyclists and pedestrians should have access to Golden Gate Park, but we need to balance that with access for everyone else. I urge you to restore access to Golden Gate Park as it was before the pandemic.

Lois DeCastro

Sent From Rachelle Sherris-Watt to the Board of Supervisors on 1/9/2022 2:34:32 AM

Dear Board of Supervisors,

Subject: JFK

We live in the East Bay. We have memberships to both the de Young and Cal Academy and take our five children and elderly grandparents to the Park monthly. During our recent visits, it has been so frustrating to move about the Park and find parking. I would love to use the garage, but that is frequently full if we arrive after 10:30 am. For the elderly, the disabled, parents of young kids and the disorganized who cannot get to the Park at 9 am, please re-open JFK drive! You have a national treasure in Golden Gate Park and it deserves to be accessed by the community! Thank you for your work and your careful consideration of this issue.

Rachelle Sherris-Watt

Sent From Jeff Neuman to the Board of Supervisors on 1/8/2022 8:34:04 PM

Dear Board of Supervisors,

Subject: JFK Drive

The current closure of JFK Drive severely impacts people with disabilities, seniors, and communities not directly neighboring Golden Gate Park. As we emerge from COVID, it's time to reopen JFK Drive. Golden Gate Park belongs to the people of San Francisco, not just a few. I strongly encourage you to support JFK Drive returning to the conditions pre-COVID, with all roadways open to vehicle traffic and street closures on Sundays, holidays and Saturdays, 6 months of the year.

Jeff Neuman

Sent From Beverly Shulmsn to the Board of Supervisors on 1/8/2022 8:04:54 PM

Dear Board of Supervisors,

Subject: Support a JFK Drive compromise!

I support a Golden Gate Park that is accessible to everyone. We all agree that bicyclists and pedestrians should have access to Golden Gate Park, but we need to balance that with access for everyone else. I urge you to restore access to Golden Gate Park as it was before the pandemic.

Beverly Shulmsn

Sent From Matthew Steinbock to the Board of Supervisors on 1/8/2022 7:33:00 PM

Dear Board of Supervisors,

Subject: Reopen JFK Drive

I fully support bicyclist and pedestrian safety. That's why I am asking you to reopen JFK Drive to how it was before COVID. It is closed all Sundays and half of the Saturdays every year, with ample bike lanes and pedestrian walkways each day of the week. We need to balance equity AND safety!

Matthew Steinbock

Sent From Dave Cherry to the Board of Supervisors on 1/8/2022 6:48:46 PM

Dear Board of Supervisors,

Subject: JFK

Ableism and gatekeeping have no place in San Francisco. The current closure of JFK Drive is unfortunately both of those things. The time for 'close first, ask questions later' is over. It is time to revert back to the compromise that was struck over a decade ago and restore access for all to Golden Gate Park.

Dave Cherry

Sent From Ann Ventura to the Board of Supervisors on 1/8/2022 6:40:47 PM

Dear Board of Supervisors,

Subject: JFK

A compromise for John F. Kennedy Drive was reached in 2007 that allowed all users of Golden Gate Park to share the roads. It is time to reopen JFK Drive back to the way it was before COVID. The select few that are the most vocal are doing us all a disservice that want a reasonable compromise. Please reopen JFK Drive like it was before COVID!

Ann Ventura

Sent From Andrew B Gottlieb to the Board of Supervisors on 1/8/2022 3:11:58 PM

Dear Board of Supervisors,

Subject: Reopen JFK

San Franciscans of all ages and abilities love Golden Gate Park. We all need access to the Park! JFK Drive should be reopened to the way it was before COVID.

Andrew B Gottlieb

Sent From LeAnn Bjelle to the Board of Supervisors on 1/7/2022 11:57:59 PM

Dear Board of Supervisors,

Subject: JFK Drive

The current closure of JFK Drive severely impacts people with disabilities, seniors, and communities not directly neighboring Golden Gate Park. As we emerge from COVID, it's time to reopen JFK Drive. Golden Gate Park belongs to the people of San Francisco, not just a few. I strongly encourage you to support JFK Drive returning to the conditions pre-COVID, with all roadways open to vehicle traffic and street closures on Sundays, holidays and Saturdays, 6 months of the year.

LeAnn Bjelle

Sent From JW Smith to the Board of Supervisors on 1/5/2022 6:09:41 PM

Dear Board of Supervisors,

Subject: JFK Drive

The 24/7 closure of JFK drive has left many people unable to access Golden Gate Park and its institutions. The current closure is for those who live close enough, have the money to pay for parking, or are able bodied enough to travel on foot or bicycle. We need to go back to the compromise that was struck and reopen JFK as it was before the pandemic!

JW Smith

Sent From Judith Grady to the Board of Supervisors on 1/4/2022 7:16:58 PM

Dear Board of Supervisors,

Subject: Reopen JFK

San Franciscans of all ages and abilities love Golden Gate Park. We all need access to the Park! JFK Drive should be reopened to the way it was before COVID.

Judith Grady

Sent From Virginia Frings to the Board of Supervisors on 12/29/2021 8:01:29 PM

Dear Board of Supervisors,

Subject: Golden Gate Park

All families from around the City deserve access to Golden Gate Park. The government is anti-cars but there are so MANY OF THEM! Not all can take public transportation or walk/bike to Golden Gate Park. Access isn't the same for everybody! JFK Drive should be open like it was pre-pandemic and just closed on weekends.

Virginia Frings

Sent From Kamala Friedman to the Board of Supervisors on 12/29/2021 6:37:26 PM

Dear Board of Supervisors,

Subject: JFK

This is a nightmare to park, coming from Marin.-. and not car friendly. I like coming to the museum and think it it is time to share the roads with car people. he time for 'close first, ask questions later' is over. It is time to revert back to the compromise that was struck over a decade ago and restore access for all to Golden Gate Park.

Kamala Friedman

Sent From Jeffrey Kline to the Board of Supervisors on 12/27/2021 9:58:27 PM

Dear Board of Supervisors,

Subject: Golden Gate Park

It's time for John F. Kennedy Drive to reopen. Golden Gate Park is a critical open space that everyone should be able to visit. I urge you to support JFK Drive returning to the conditions pre-COVID, with all roadways open to vehicle traffic and street closures on Sundays and some Saturdays as it was before

Jeffrey Kline

Sent From Monica Tauriello to the Board of Supervisors on 12/24/2021 4:05:44 AM

Dear Board of Supervisors,

Subject: JFK

Ableism and gatekeeping have no place in San Francisco. The current closure of JFK Drive is unfortunately both of those things. The time for 'close first, ask questions later' is over. It is time to revert back to the compromise that was struck over a decade ago and restore access for all to Golden Gate Park.

Monica Tauriello

Sent From Kathryn Judd to the Board of Supervisors on 12/23/2021 3:57:53 PM

Dear Board of Supervisors,

Subject: Reopen JFK

San Franciscans of all ages and abilities love Golden Gate Park. We all need access to the Park! JFK Drive should be reopened to the way it was before COVID.

Kathryn Judd

Sent From Tovya Wager to the Board of Supervisors on 12/21/2021 7:49:14 PM

Dear Board of Supervisors,

Subject: Please reopen JFK Drive

I urge you to support returning John F. Kennedy Drive to its pre-COVID conditions, with all roadways open to vehicle traffic and street closures on Sundays, holidays, and some Saturdays. I haven't been able to enjoy Golden Gate Park with JFK Drive closed 24/7. Everyone should be able to access Marin and this closure makes it truly difficult for our family to enjoy the park and museums. Parking is very difficult and inconvenient, resulting in us not going as often. This is totally unfair to those of us that need to commute to the park. We need your voice on this issue!

Tovya Wager

Sent From YiJen Cheng to the Board of Supervisors on 12/21/2021 1:58:36 AM

Dear Board of Supervisors,

Subject: Reopen JFK Drive

I fully support bicyclist and pedestrian safety. That's why I am asking you to reopen JFK Drive to how it was before COVID. It is closed all Sundays and half of the Saturdays every year, with ample bike lanes and pedestrian walkways each day of the week. We need to balance equity AND safety!

YiJen Cheng

Sent From mary jane craig to the Board of Supervisors on 12/21/2021 12:53:02 AM

Dear Board of Supervisors,

Subject: JFK Drive

The 24/7 closure of JFK drive has left many people unable to access Golden Gate Park and its institutions. The current closure is for those who live close enough, have the money to pay for parking, or are able bodied enough to travel on foot or bicycle. We need to go back to the compromise that was struck and reopen JFK as it was before the pandemic! I am 84 years and have been a VOLUNTEER twice each Month for 12 years. I cannot afford \$24.00 to PARK in the garage while I am volunteering. HELP!.OPEN JFK!! PLEASE Mary Jane Craig

mary jane craig

Sent From julie mueller-brown to the Board of Supervisors on 12/21/2021 12:08:56 AM

Dear Board of Supervisors,

Subject: Golden Gate Park

All families from around the City deserve access to Golden Gate Park. We must reopen JFK Drive to make access to Golden Gate Park a reality. Not all can take public transportation or walk/bike to Golden Gate Park. Access isn't the same for everybody! JFK Drive should be open like it was pre-pandemic.

julie mueller-brown

Sent From Jason Wicklund to the Board of Supervisors on 12/20/2021 4:01:55 AM

Dear Board of Supervisors,

Subject: Golden Gate Park

It's time for John F. Kennedy Drive to reopen. Golden Gate Park is a critical open space that everyone should be able to visit. I urge you to support JFK Drive returning to the conditions pre-COVID, with all roadways open to vehicle traffic and street closures on Sundays and some Saturdays as it was before

Jason Wicklund

Sent From Lizzie Baur to the Board of Supervisors on 12/18/2021 12:41:25 AM

Dear Board of Supervisors,

Subject: Golden Gate Park

All families from around the City deserve access to Golden Gate Park. We must reopen JFK Drive to make access to Golden Gate Park a reality. Not all can take public transportation or walk/bike to Golden Gate Park. Access isn't the same for everybody! JFK Drive should be open like it was pre-pandemic.

Lizzie Baur

Sent From Donna RAND to the Board of Supervisors on 12/17/2021 6:15:39 AM

Dear Board of Supervisors,

Subject: Please reopen JFK Drive

I urge you to support returning John F. Kennedy Drive to its pre-COVID conditions, with all roadways open to vehicle traffic and street closures on Sundays, holidays, and some Saturdays. I haven't been able to enjoy Golden Gate Park with JFK Drive closed 24/7. Everyone should be able to access Golden Gate Park. We need your voice on this issue!

Donna RAND

Sent From Don Urbanus to the Board of Supervisors on 12/17/2021 4:35:38 AM

Dear Board of Supervisors,

Subject: Golden Gate Park

We access to Golden Gate park and the museums! We need MORE access. Not less!

Don Urbanus

Sent From Annabelle Quan to the Board of Supervisors on 12/16/2021 6:33:07 PM

Dear Board of Supervisors,

Subject: JFK

A compromise for John F. Kennedy Drive was reached in 2007 that allowed all users of Golden Gate Park to share the roads. It is time to reopen JFK Drive back to the way it was before COVID. The select few that are the most vocal are doing us all a disservice that want a reasonable compromise. Please reopen JFK Drive like it was before COVID!

Annabelle Quan

Sent From Sandy Louie to the Board of Supervisors on 12/15/2021 10:10:42 PM

Dear Board of Supervisors,

Subject: JFK

Ableism and gatekeeping have no place in San Francisco. The current closure of JFK Drive is unfortunately both of those things. The time for 'close first, ask questions later' is over. It is time to revert back to the compromise that was struck over a decade ago and restore access for all to Golden Gate Park.

Sandy Louie

Sent From hiwot solomon to the Board of Supervisors on 12/15/2021 9:01:23 PM

Dear Board of Supervisors,

Subject: Support a JFK Drive compromise!

I support a Golden Gate Park that is accessible to everyone. We all agree that bicyclists and pedestrians should have access to Golden Gate Park, but we need to balance that with access for everyone else. I urge you to restore access to Golden Gate Park as it was before the pandemic.

hiwot solomon

Sent From kwee lee to the Board of Supervisors on 12/15/2021 12:31:14 AM

Dear Board of Supervisors,

Subject: Support a JFK Drive compromise!

I support a Golden Gate Park that is accessible to everyone. We all agree that bicyclists and pedestrians should have access to Golden Gate Park, but we need to balance that with access for everyone else. I urge you to restore access to Golden Gate Park as it was before the pandemic.

kwee lee

Sent From David Biolchino to the Board of Supervisors on 12/14/2021 8:53:35 PM

Dear Board of Supervisors,

Subject: JFK

A compromise for John F. Kennedy Drive was reached in 2007 that allowed all users of Golden Gate Park to share the roads. It is time to reopen JFK Drive back to the way it was before COVID. The select few that are the most vocal are doing us all a disservice that want a reasonable compromise. Please reopen JFK Drive like it was before COVID!

David Biolchino

Sent From Linda Biolchino to the Board of Supervisors on 12/14/2021 8:52:13 PM

Dear Board of Supervisors,

Subject: JFK

A compromise for John F. Kennedy Drive was reached in 2007 that allowed all users of Golden Gate Park to share the roads. It is time to reopen JFK Drive back to the way it was before COVID. The select few that are the most vocal are doing us all a disservice that want a reasonable compromise. Please reopen JFK Drive like it was before COVID!

Linda Biolchino

Sent From Helen Lee to the Board of Supervisors on 12/14/2021 8:34:35 PM

Dear Board of Supervisors,

Subject: JFK

A compromise for John F. Kennedy Drive was reached in 2007 that allowed all users of Golden Gate Park to share the roads. It is time to reopen JFK Drive back to the way it was before COVID. The select few that are the most vocal are doing us all a disservice that want a reasonable compromise. Please reopen JFK Drive like it was before COVID!

Helen Lee

Sent From Barb Cymrot to the Board of Supervisors on 12/14/2021 8:23:33 PM

Dear Board of Supervisors,

Subject: Reopen JFK Drive

I fully support bicyclist and pedestrian safety. That's why I am asking you to reopen JFK Drive to how it was before COVID. It is closed all Sundays and half of the Saturdays every year, with ample bike lanes and pedestrian walkways each day of the week. We need to balance equity AND safety!

Barb Cymrot

Sent From Lillian Jammes to the Board of Supervisors on 12/14/2021 7:48:27 PM

Dear Board of Supervisors,

Subject: Support a JFK Drive compromise!

I support a Golden Gate Park that is accessible to everyone. We all agree that bicyclists and pedestrians should have access to Golden Gate Park, but we need to balance that with access for everyone else. I urge you to restore access to Golden Gate Park as it was before the pandemic.

Lillian Jammes

Sent From Al and Sonja Reetz to the Board of Supervisors on 12/14/2021 7:44:58 PM

Dear Board of Supervisors,

Subject: Golden Gate Park

It's time for John F. Kennedy Drive to reopen. Golden Gate Park is a critical open space that everyone should be able to visit. I urge you to support JFK Drive returning to the conditions pre-COVID, with all roadways open to vehicle traffic and street closures on Sundays and some Saturdays as it was before

Al and Sonja Reetz

Sent From Marymelissa Grafflin to the Board of Supervisors on 12/14/2021 7:36:47 PM

Dear Board of Supervisors,

Subject: Support a JFK Drive compromise!

I support a Golden Gate Park that is accessible to everyone. We all agree that bicyclists and pedestrians should have access to Golden Gate Park, but we need to balance that with access for everyone else. I urge you to restore access to Golden Gate Park as it was before the pandemic.

Marymelissa Grafflin

Sent From Maria Guillen to the Board of Supervisors on 12/14/2021 7:28:42 PM

Dear Board of Supervisors,

Subject: Reopen JFK

San Franciscans of all ages and abilities love Golden Gate Park. We all need access to the Park! JFK Drive should be reopened to the way it was before COVID.

Maria Guillen

Sent From nicky trasvina to the Board of Supervisors on 12/14/2021 7:26:39 PM

Dear Board of Supervisors,

Subject: Support a JFK Drive compromise!

I support a Golden Gate Park that is accessible to everyone. We all agree that bicyclists and pedestrians should have access to Golden Gate Park, but we need to balance that with access for everyone else. I urge you to restore access to Golden Gate Park as it was before the pandemic.

nicky trasvina

Sent From Flora Fattahi to the Board of Supervisors on 12/14/2021 7:20:02 PM

Dear Board of Supervisors,

Subject: Reopen JFK

San Franciscans of all ages and abilities love Golden Gate Park. We all need access to the Park! JFK Drive should be reopened to the way it was before COVID.

Flora Fattahi

Sent From Christina Cole to the Board of Supervisors on 12/14/2021 7:19:01 PM

Dear Board of Supervisors,

Subject: Reopen JFK

San Franciscans of all ages and abilities love Golden Gate Park. We all need access to the Park! JFK Drive should be reopened to the way it was before COVID.

Christina Cole

Sent From Dave Fisher to the Board of Supervisors on 12/14/2021 7:13:43 PM

Dear Board of Supervisors,

Subject: JFK

A compromise for John F. Kennedy Drive was reached in 2007 that allowed all users of Golden Gate Park to share the roads. It is time to reopen JFK Drive back to the way it was before COVID. The select few that are the most vocal are doing us all a disservice that want a reasonable compromise. Please reopen JFK Drive like it was before COVID!

Dave Fisher

Sent From Patrice Roll to the Board of Supervisors on 12/14/2021 6:57:46 PM

Dear Board of Supervisors,

Subject: JFK

A compromise for John F. Kennedy Drive was reached in 2007 that allowed all users of Golden Gate Park to share the roads. It is time to reopen JFK Drive back to the way it was before COVID. The select few that are the most vocal are doing us all a disservice that want a reasonable compromise. Please reopen JFK Drive like it was before COVID!

Patrice Roll

Sent From Lisa Reep to the Board of Supervisors on 12/14/2021 6:52:24 PM

Dear Board of Supervisors,

Subject: Support a JFK Drive compromise!

I support a Golden Gate Park that is accessible to everyone. We all agree that bicyclists and pedestrians should have access to Golden Gate Park, but we need to balance that with access for everyone else. I urge you to restore access to Golden Gate Park as it was before the pandemic.

Lisa Reep

Sent From Susan Martin to the Board of Supervisors on 12/14/2021 6:45:45 PM

Dear Board of Supervisors,

Subject: Reopen JFK Drive

I fully support bicyclist and pedestrian safety. That's why I am asking you to reopen JFK Drive to how it was before COVID. It is closed all Sundays and half of the Saturdays every year, with ample bike lanes and pedestrian walkways each day of the week. We need to balance equity AND safety!

Susan Martin

Sent From Katharine Lynch to the Board of Supervisors on 12/14/2021 3:57:52 AM

Dear Board of Supervisors,

Subject: JFK Drive

The current closure of JFK Drive severely impacts people with disabilities, seniors, and communities not directly neighboring Golden Gate Park. As we emerge from COVID, it's time to reopen JFK Drive. Golden Gate Park belongs to the people of San Francisco, not just a few. I strongly encourage you to support JFK Drive returning to the conditions pre-COVID, with all roadways open to vehicle traffic and street closures on Sundays, holidays and Saturdays, 6 months of the year.

Katharine Lynch

Sent From Marvin Kirchner to the Board of Supervisors on 12/12/2021 11:21:07 PM

Dear Board of Supervisors,

Subject: Golden Gate Park

All families from around the City deserve access to Golden Gate Park. We must reopen JFK Drive to make access to Golden Gate Park a reality. Not all can take public transportation or walk/bike to Golden Gate Park. Access isn't the same for everybody! JFK Drive should be open like it was pre-pandemic.

Marvin Kirchner

Sent From Annette Osenga to the Board of Supervisors on 12/12/2021 10:05:01 PM

Dear Board of Supervisors,

Subject: Golden Gate Park

All families from around the City deserve access to Golden Gate Park. We must reopen JFK Drive to make access to Golden Gate Park a reality. Not all can take public transportation or walk/bike to Golden Gate Park. Access isn't the same for everybody! JFK Drive should be open like it was pre-pandemic.

Annette Osenga

Sent From Sara Rosenblum-Fishman to the Board of Supervisors on 12/11/2021 5:32:37 AM

Dear Board of Supervisors,

Subject: JFK

A compromise for John F. Kennedy Drive was reached in 2007 that allowed all users of Golden Gate Park to share the roads. It is time to reopen JFK Drive back to the way it was before COVID. The select few that are the most vocal are doing us all a disservice that want a reasonable compromise. Please reopen JFK Drive like it was before COVID!

Sara Rosenblum-Fishman

Sent From michael chung to the Board of Supervisors on 12/10/2021 11:22:37 PM

Dear Board of Supervisors,

Subject: Reopen JFK Drive

I fully support bicyclist and pedestrian safety. That's why I am asking you to reopen JFK Drive to how it was before COVID. It is closed all Sundays and half of the Saturdays every year, with ample bike lanes and pedestrian walkways each day of the week. We need to balance equity AND safety!

michael chung

Sent From michael smith to the Board of Supervisors on 12/10/2021 5:50:10 PM

Dear Board of Supervisors,

Subject: JFK Drive

The current closure of JFK Drive severely impacts people with disabilities, seniors, and communities not directly neighboring Golden Gate Park. As we emerge from COVID, it's time to reopen JFK Drive. Golden Gate Park belongs to the people of San Francisco, not just a few. I strongly encourage you to support JFK Drive returning to the conditions pre-COVID, with all roadways open to vehicle traffic and street closures on Sundays, holidays and Saturdays, 6 months of the year.

michael smith

Sent From Larry Abramson to the Board of Supervisors on 12/9/2021 7:46:19 PM

Dear Board of Supervisors,

Subject: Golden Gate Park

All families from around the City deserve access to Golden Gate Park. We must reopen JFK Drive to make access to Golden Gate Park a reality. Not all can take public transportation or walk/bike to Golden Gate Park. Access isn't the same for everybody! JFK Drive should be open like it was pre-pandemic.

Larry Abramson

Sent From Nikolay Zurek to the Board of Supervisors on 12/9/2021 7:19:43 PM

Dear Board of Supervisors,

Subject: JFK Drive

The current closure of JFK Drive severely impacts people with disabilities, seniors, and communities not directly neighboring Golden Gate Park. As we emerge from COVID, it's time to reopen JFK Drive. Golden Gate Park belongs to the people of San Francisco, not just a few. I strongly encourage you to support JFK Drive returning to the conditions pre-COVID, with all roadways open to vehicle traffic and street closures on Sundays, holidays and Saturdays, 6 months of the year.

Nikolay Zurek

Sent From Judith Marder to the Board of Supervisors on 12/9/2021 7:19:06 PM

Dear Board of Supervisors,

Subject: Golden Gate Park

It's time for John F. Kennedy Drive to reopen. Golden Gate Park is a critical open space that everyone should be able to visit. I urge you to support JFK Drive returning to the conditions pre-COVID, with all roadways open to vehicle traffic and street closures on Sundays and some Saturdays as it was before

Judith Marder

Sent From Bettina Zurek to the Board of Supervisors on 12/9/2021 7:17:05 PM

Dear Board of Supervisors,

Subject: Reopen JFK Drive

I fully support bicyclist and pedestrian safety. That's why I am asking you to reopen JFK Drive to how it was before COVID. It is closed all Sundays and half of the Saturdays every year, with ample bike lanes and pedestrian walkways each day of the week. We need to balance equity AND safety!

Bettina Zurek

Sent From William Klingelhoffer to the Board of Supervisors on 12/9/2021 2:31:42 AM

Dear Board of Supervisors,

Subject: JFK

The current closure of JFK makes GG park access much more difficult for young children and disabled people. The time for 'close first, ask questions later' is over. It is time to revert back to the compromise that was struck over a decade ago and restore access for all to Golden Gate Park.

William Klingelhoffer

Sent From Vera Genkin to the Board of Supervisors on 12/8/2021 11:37:43 PM

Dear Board of Supervisors,

Subject: Support a JFK Drive compromise!

SFCC Charter guarantees equal access to all - you are in default of that law! I support a Golden Gate Park that is accessible to everyone. We all agree that bicyclists and pedestrians should have access to Golden Gate Park, but we need to balance that with access for everyone else. I urge you to restore access to Golden Gate Park as it was before the pandemic.

Vera Genkin

Sent From Janis Dvorin to the Board of Supervisors on 12/8/2021 7:23:07 PM

Dear Board of Supervisors,

Subject: Reopen JFK Drive

I fully support bicyclist and pedestrian safety. That's why I am asking you to reopen JFK Drive to how it was before COVID. It is closed all Sundays and half of the Saturdays every year, with ample bike lanes and pedestrian walkways each day of the week. We need to balance equity AND safety!

Janis Dvorin

Sent From Judith Frumkin to the Board of Supervisors on 12/8/2021 7:22:01 PM

Dear Board of Supervisors,

Subject: Reopen JFK Drive

I fully support bicyclist and pedestrian safety. That's why I am asking you to reopen JFK Drive to how it was before COVID. It is closed all Sundays and half of the Saturdays every year, with ample bike lanes and pedestrian walkways each day of the week. We need to balance equity AND safety!

Judith Frumkin

Sent From BettyAnn Kram to the Board of Supervisors on 12/8/2021 7:19:58 PM

Dear Board of Supervisors,

Subject: Please reopen JFK Drive

I urge you to support returning John F. Kennedy Drive to its pre-COVID conditions, with all roadways open to vehicle traffic and street closures on Sundays, holidays, and some Saturdays. I haven't been able to enjoy Golden Gate Park with JFK Drive closed 24/7. Everyone should be able to access Golden Gate Park. We need your voice on this issue!

BettyAnn Kram

Sent From Maurice Gregg to the Board of Supervisors on 12/8/2021 7:15:11 PM

Dear Board of Supervisors,

Subject: JFK Drive

It is unfortunate that the SF is again raising the issue of accessibility to the several science and cultural institutions adjacent to or near the the eastern section of JFK Drive, pitting especially older and disabled citizens of SF against those mostly younger. A compromise reached years ago closed JFK on weekends but allowed those wishing to drive to Golden Gate Park on weekdays to have access to parking, including many handicapped-restricted spaces. Because public transportation is usually not a viable alternative - too much walking to access Muni and then walk to destinations when departing Muni, problems in inclement weather, etc., and the only alternative is paying high parking fees in the underground garage, the city should retain the earlier compromise, only closing the eastern section of JFK on weekends.

Maurice Gregg

Sent From My Ron Jones to the Board of Supervisors on 12/8/2021 7:07:33 PM

Dear Board of Supervisors,

Subject: JFK

A compromise for John F. Kennedy Drive was reached in 2007 that allowed all users of Golden Gate Park to share the roads. It is time to reopen JFK Drive back to the way it was before COVID. The select few that are the most vocal are doing us all a disservice that want a reasonable compromise. Please reopen JFK Drive like it was before COVID!

My Ron Jones

Sent From Joan Rost to the Board of Supervisors on 12/8/2021 7:01:45 PM

Dear Board of Supervisors,

Subject: Golden Gate Park

All families from around the City deserve access to Golden Gate Park. We must reopen JFK Drive to make access to Golden Gate Park a reality. Not all can take public transportation or walk/bike to Golden Gate Park. Access isn't the same for everybody! JFK Drive should be open like it was pre-pandemic.

Joan Rost

Sent From Brunero Cecchetti to the Board of Supervisors on 12/8/2021 6:50:18 PM

Dear Board of Supervisors,

Subject: JFK Drive

The current closure of JFK Drive severely impacts people with disabilities, seniors, and communities not directly neighboring Golden Gate Park. As we emerge from COVID, it's time to reopen JFK Drive. Golden Gate Park belongs to the people of San Francisco, not just a few. I strongly encourage you to support JFK Drive returning to the conditions pre-COVID, with all roadways open to vehicle traffic and street closures on Sundays, holidays and Saturdays, 6 months of the year.

Brunero Cecchetti

Sent From Joy Hou to the Board of Supervisors on 12/8/2021 6:48:30 PM

Dear Board of Supervisors,

Subject: JFK

A compromise for John F. Kennedy Drive was reached in 2007 that allowed all users of Golden Gate Park to share the roads. It is time to reopen JFK Drive back to the way it was before COVID. The select few that are the most vocal are doing us all a disservice that want a reasonable compromise. Please reopen JFK Drive like it was before COVID!

Joy Hou

Sent From Lynn Watson to the Board of Supervisors on 12/8/2021 7:29:49 AM

Dear Board of Supervisors,

Subject: JFK Drive

Please re open JFK drive during the week. It makes it difficult to get to the science academy and the museum and almost impossible to get to Stow Lake from the north side of the park. I see no valid reason that a city park as huge as GGPark needs to close streets for recreation. If you want somewhere to skate build a skating rink. We don't need the Ferris wheel either. Please open JFK Drive. current closure of JFK Drive severely affects people with disabilities, seniors, and communities not directly neighboring Golden Gate Park; Please reopen JFK Drive. Golden Gate Park belongs to the people of San Francisco, not just a few. I strongly encourage you to support JFK Drive returning to the conditions pre-COVID, with all roadways open to vehicle traffic and street closures on Sundays, holidays and Saturdays, 6 months of the year.

Lynn Watson

Sent From Tommy Tran to the Board of Supervisors on 12/8/2021 7:24:07 AM

Dear Board of Supervisors,

Subject: Reopen JFK Drive

I fully support bicyclist and pedestrian safety. That's why I am asking you to reopen JFK Drive to how it was before COVID. It is closed all Sundays and half of the Saturdays every year, with ample bike lanes and pedestrian walkways each day of the week. We need to balance equity AND safety!

Tommy Tran

Sent From Alexis Beglinger to the Board of Supervisors on 12/8/2021 6:09:40 AM

Dear Board of Supervisors,

Subject: Golden Gate Park

All families from around the City deserve access to Golden Gate Park. We must reopen JFK Drive to make access to Golden Gate Park a reality. Not all can take public transportation or walk/bike to Golden Gate Park. Access isn't the same for everybody! JFK Drive should be open like it was pre-pandemic.

Alexis Beglinger

Sent From Jeanne Dorward to the Board of Supervisors on 12/8/2021 4:30:42 AM

Dear Board of Supervisors,

Subject: JFK Drive

The current closure of JFK Drive severely impacts people with disabilities, seniors, and communities not directly neighboring Golden Gate Park. As we emerge from COVID, it's time to reopen JFK Drive. Golden Gate Park belongs to the people of San Francisco, not just a few. I strongly encourage you to support JFK Drive returning to the conditions pre-COVID, with all roadways open to vehicle traffic and street closures on Sundays, holidays and Saturdays, 6 months of the year. Supporters of full-time closure never acknowledge the presence of major attractions at the eastern end of the Park: de Young Museum, California Academy of Sciences, Conservatory of Flowers, Ferris Wheel. They do like to point out that Central Park is car free but they overlook two key differences: topography (Manhattan is MUCH flatter than San Francisco) and a much more robust public transit system in New York. There are more people with mobility issues than those who qualify for a handicapped placard and the greatly diminished public parking due to a closed JFK Drive makes it difficult if not impossible for those folks to visit any of those major cultural and educational attractions. I'm sympathetic to those who want to teach their children to ride a bike but there are other areas in the Park that could be closed that aren't 'next door' to our world class attractions. And don't overlook the visitors from other parts of the Bay Area as well as outside the area who want to see these attractions. They need a simple way to get to the eastern end of the Park. The 44 O'Shaughnessy is great but you have to be able to get to it; not everyone can. Please consider the rest of the population not just those who are fit enough to ride a bike or a scooter.

Jeanne Dorward

Sent From Anna Hendry to the Board of Supervisors on 12/8/2021 3:41:03 AM

Dear Board of Supervisors,

Subject: Please reopen JFK Drive

I urge you to support returning John F. Kennedy Drive to its pre-COVID conditions, with all roadways open to vehicle traffic and street closures on Sundays, holidays, and some Saturdays. I haven't been able to enjoy Golden Gate Park with JFK Drive closed 24/7. Everyone should be able to access Golden Gate Park. We need your voice on this issue!

Anna Hendry

Sent From Perry Benson to the Board of Supervisors on 12/8/2021 2:13:10 AM

Dear Board of Supervisors,

Subject: JFK

Ableism and gatekeeping have no place in San Francisco. The current closure of JFK Drive is unfortunately both of those things. The time for 'close first, ask questions later' is over. It is time to revert back to the compromise that was struck over a decade ago and restore access for all to Golden Gate Park.

Perry Benson

Sent From Devorah Major to the Board of Supervisors on 12/8/2021 12:50:56 AM

Dear Board of Supervisors,

Subject: JFK

Ableism and gatekeeping have no place in San Francisco. The current closure of JFK Drive is unfortunately both of those things. The time for 'close first, ask questions later' is over. It is time to revert back to the compromise that was struck over a decade ago and restore access for all to Golden Gate Park. Economics forced my move from San Francisco, but I still return there for work, friends and the culture it offers. The closed JFK all but eliminates my use of the museum, Japanese Tea Garden and Academy of Sciences.

Devorah Major

Sent From Lily Thang to the Board of Supervisors on 12/7/2021 9:55:41 PM

Dear Board of Supervisors,

Subject: JFK Drive

The closure is sooo elitist, disabled who rely on cars, and especially the elderly are denied the opportunities of the able-bodied. So unfair to treat the disabled and elderly this way. The 24/7 closure of JFK drive has left many people unable to access Golden Gate Park and its institutions. The current closure is for those who live close enough, have the money to pay for parking, or are able bodied enough to travel on foot or bicycle. We need to go back to the compromise that was struck and reopen JFK as it was before the pandemic!

Lily Thang

Sent From Barbara Newlin to the Board of Supervisors on 12/7/2021 8:57:49 PM

Dear Board of Supervisors,

Subject: JFK Drive

The 24/7 closure of JFK drive has left many people unable to access Golden Gate Park and its institutions. The current closure is for those who live close enough, have the money to pay for parking, or are able bodied enough to travel on foot or bicycle. We need to go back to the compromise that was struck and reopen JFK as it was before the pandemic!

Barbara Newlin

Sent From Sonya Garcia to the Board of Supervisors on 12/7/2021 6:39:54 PM

Dear Board of Supervisors,

Subject: Reopen JFK Drive

I fully support bicyclist and pedestrian safety. That's why I am asking you to reopen JFK Drive to how it was before COVID. It is closed all Sundays and half of the Saturdays every year, with ample bike lanes and pedestrian walkways each day of the week. We need to balance equity AND safety!

Sonya Garcia

Sent From Bonnie Jones to the Board of Supervisors on 12/7/2021 6:20:01 PM

Dear Board of Supervisors,

Subject: Reopen JFK Drive

I fully support bicyclist and pedestrian safety. That's why I am asking you to reopen JFK Drive to how it was before COVID. It is closed all Sundays and half of the Saturdays every year, with ample bike lanes and pedestrian walkways each day of the week. We need to balance equity AND safety!

Bonnie Jones

Sent From leslie giacomelli to the Board of Supervisors on 12/7/2021 6:16:27 PM

Dear Board of Supervisors,

Subject: Golden Gate Park

It's time for John F. Kennedy Drive to reopen. Golden Gate Park is a critical open space that everyone should be able to visit. I urge you to support JFK Drive returning to the conditions pre-COVID, with all roadways open to vehicle traffic and street closures on Sundays and some Saturdays as it was before

leslie giacomelli

Sent From Catherine Sherman to the Board of Supervisors on 12/7/2021 4:02:40 PM

Dear Board of Supervisors,

Subject: JFK Drive

The current closure of JFK Drive severely impacts people with disabilities, seniors, and communities not directly neighboring Golden Gate Park. As we emerge from COVID, it's time to reopen JFK Drive. Golden Gate Park belongs to the people of San Francisco, not just a few. I strongly encourage you to support JFK Drive returning to the conditions pre-COVID, with all roadways open to vehicle traffic and street closures on Sundays, holidays and Saturdays, 6 months of the year.

Catherine Sherman

Sent From Nelly Der Kiureghian to the Board of Supervisors on 12/7/2021 2:33:54 PM

Dear Board of Supervisors,

Subject: JFK Drive

The current closure of JFK Drive severely impacts people with disabilities, seniors, and communities not directly neighboring Golden Gate Park. As we emerge from COVID, it's time to reopen JFK Drive. Golden Gate Park belongs to the people of San Francisco, not just a few. I strongly encourage you to support JFK Drive returning to the conditions pre-COVID, with all roadways open to vehicle traffic and street closures on Sundays, holidays and Saturdays, 6 months of the year.

Nelly Der Kiureghian

Sent From Gary Speer to the Board of Supervisors on 12/7/2021 2:04:54 PM

Dear Board of Supervisors,

Subject: JFK

Ableism and gatekeeping have no place in San Francisco. The current closure of JFK Drive is unfortunately both of those things. The time for 'close first, ask questions later' is over. It is time to revert back to the compromise that was struck over a decade ago and restore access for all to Golden Gate Park.

Gary Speer

Sent From Emma White to the Board of Supervisors on 12/7/2021 12:31:52 PM

Dear Board of Supervisors,

Subject: JFK Drive

The 24/7 closure of JFK drive has left many people unable to access Golden Gate Park and its institutions. The current closure is for those who live close enough, have the money to pay for parking, or are able bodied enough to travel on foot or bicycle. We need to go back to the compromise that was struck and reopen JFK as it was before the pandemic!

Emma White

Sent From Steve Low to the Board of Supervisors on 12/7/2021 7:08:14 AM

Dear Board of Supervisors,

Subject: Reopen JFK Drive

I fully support bicyclist and pedestrian safety. That's why I am asking you to reopen JFK Drive to how it was before COVID. It is closed all Sundays and half of the Saturdays every year, with ample bike lanes and pedestrian walkways each day of the week. We need to balance equity AND safety!

Steve Low

Sent From Patricia Veitch to the Board of Supervisors on 12/7/2021 7:05:39 AM

Dear Board of Supervisors,

Subject: JFK

Ableism and gatekeeping have no place in San Francisco. The current closure of JFK Drive is unfortunately both of those things. The time for 'close first, ask questions later' is over. It is time to revert back to the compromise that was struck over a decade ago and restore access for all to Golden Gate Park.

Patricia Veitch

Sent From Brenda Adelman to the Board of Supervisors on 12/7/2021 5:25:28 AM

Dear Board of Supervisors,

Subject: Please reopen JFK Drive

I am disabled and need to park on the Drive in order to attend the Museum. This road closure has kept me from attending. Also i live almost 100 miles away and can't come if i'm not going to have a good parking place. Please do not make this change permanent. I urge you to support returning John F. Kennedy Drive to its pre-COVID conditions, with all roadways open to vehicle traffic and street closures on Sundays, holidays, and some Saturdays. I haven't been able to enjoy Golden Gate Park with JFK Drive closed 24/7. Everyone should be able to access Golden Gate Park. We need your voice on this issue!

Brenda Adelman

Sent From Margery Gray to the Board of Supervisors on 12/7/2021 5:05:14 AM

Dear Board of Supervisors,

Subject: JFK Drive

The 24/7 closure of JFK drive has left many people unable to access Golden Gate Park and its institutions. The current closure is for those who live close enough, have the money to pay for parking, or are able bodied enough to travel on foot or bicycle. We need to go back to the compromise that was struck and reopen JFK as it was before the pandemic!

Margery Gray

Sent From LOUISE MARCAL to the Board of Supervisors on 12/7/2021 12:35:59 AM

Dear Board of Supervisors,

Subject: Reopen JFK Drive

I fully support bicyclist and pedestrian safety. That's why I am asking you to reopen JFK Drive to how it was before COVID. It is closed all Sundays and half of the Saturdays every year, with ample bike lanes and pedestrian walkways each day of the week. We need to balance equity AND safety!

LOUISE MARCAL

Sent From LINDA OWENS to the Board of Supervisors on 12/6/2021 8:34:49 PM

Dear Board of Supervisors,

Subject: Golden Gate Park

All families from around the City deserve access to Golden Gate Park. We must reopen JFK Drive to make access to Golden Gate Park a reality. Not all can take public transportation or walk/bike to Golden Gate Park. Access isn't the same for everybody! JFK Drive should be open like it was pre-pandemic.

LINDA OWENS

Sent From Elise Clifford to the Board of Supervisors on 12/6/2021 6:55:53 PM

Dear Board of Supervisors,

Subject: JFK

Ableism and gatekeeping have no place in San Francisco. The current closure of JFK Drive is unfortunately both of those things. The time for 'close first, ask questions later' is over. It is time to revert back to the compromise that was struck over a decade ago and restore access for all to Golden Gate Park.

Elise Clifford

Sent From D Peers to the Board of Supervisors on 12/6/2021 6:36:57 PM

Dear Board of Supervisors,

Subject: Reopen JFK Drive

The pandemic closure of JFK drive has been dangerous for me as a senior pedestrian with osteoporosis who takes the 5R Fulton bus to the 8th Ave entrance of the park. The users of bicycles and other alternate transportation travel at high speeds all over the entire width of JFK with complete disregard for anyone walking in crosswalks to get to the Museum or the Academy of Science. The alternate options for entering the park at that location are narrow, dark, damp and slippery. I really shouldn't be necessary to transfer at 8th & Fulton to the 44 O'Shaughnessy in order to cross JFK safely. On the whole auto traffic has increased in the west end of the park and on Fulton due to Great Highway and Cabrillo St. closures. We need more public outreach and creative thinking to find better solutions. I hope the City does not rush into expensive solutions that we will all regret later. I fully support bicyclist and pedestrian safety. That's why I am asking you to reopen JFK Drive to how it was before COVID. It is closed all Sundays and half of the Saturdays every year, with ample bike lanes and pedestrian walkways each day of the week. We need to balance equity AND safety!

D Peers

Sent From Lauren Schiller to the Board of Supervisors on 12/6/2021 2:17:57 AM

Dear Board of Supervisors,

Subject: Support a JFK Drive compromise!

I support a Golden Gate Park that is accessible to everyone. We all agree that bicyclists and pedestrians should have access to Golden Gate Park, but we need to balance that with access for everyone else. I urge you to restore access to Golden Gate Park as it was before the pandemic.

Lauren Schiller

Sent From LaVerne Saxbury to the Board of Supervisors on 12/6/2021 12:09:53 AM

Dear Board of Supervisors,

Subject: Reopen JFK

I am a member of the art museum,, I am 95 years old and find it nearly impossible to pursue my love of visiting the art I love due to the closing. Please open it at the earliest possible time cuz I'd love to come back of all ages and abilities love Golden Gate Park. We all need access to the Park! JFK Drive should be reopened to the way it was before COVID.

LaVerne Saxbury

Sent From Mady Jones to the Board of Supervisors on 12/5/2021 8:37:16 PM

Dear Board of Supervisors,

Subject: JFK

Ableism and gatekeeping have no place in San Francisco. The current closure of JFK Drive is unfortunately both of those things. The time for 'close first, ask questions later' is over. It is time to revert back to the compromise that was struck over a decade ago and restore access for all to Golden Gate Park.

Mady Jones

Sent From Pamela Marasco to the Board of Supervisors on 12/4/2021 5:50:29 PM

Dear Board of Supervisors,

Subject: Golden Gate Park

It's time for John F. Kennedy Drive to reopen. Golden Gate Park is a critical open space that everyone should be able to visit. I urge you to support JFK Drive returning to the conditions pre-COVID, with all roadways open to vehicle traffic and street closures on Sundays and some Saturdays as it was before

Pamela Marasco

Sent From Jamie Wilson to the Board of Supervisors on 12/3/2021 7:31:41 PM

Dear Board of Supervisors,

Subject: JFK Drive

The current closure of JFK Drive severely impacts people with disabilities, seniors, and communities not directly neighboring Golden Gate Park. As we emerge from COVID, it's time to reopen JFK Drive. Golden Gate Park belongs to the people of San Francisco, not just a few. I strongly encourage you to support JFK Drive returning to the conditions pre-COVID, with all roadways open to vehicle traffic and street closures on Sundays, holidays and Saturdays, 6 months of the year.

Jamie Wilson

Sent From Alyonik Hrushow to the Board of Supervisors on 12/3/2021 4:57:31 PM

Dear Board of Supervisors,

Subject: Reopen JFK Drive

I fully support bicyclist and pedestrian safety. That's why I am asking you to reopen JFK Drive to how it was before COVID. It is closed all Sundays and half of the Saturdays every year, with ample bike lanes and pedestrian walkways each day of the week. We need to balance equity AND safety!

Alyonik Hrushow

Sent From Judy Frost to the Board of Supervisors on 12/2/2021 10:16:00 PM

Dear Board of Supervisors,

Subject: Please reopen JFK Drive

I urge you to support returning John F. Kennedy Drive to its pre-COVID conditions, with all roadways open to vehicle traffic and street closures on Sundays, holidays, and some Saturdays. I haven't been able to enjoy Golden Gate Park with JFK Drive closed 24/7. Everyone should be able to access Golden Gate Park. We need your voice on this issue!

Judy Frost

Sent From patricia Englander to the Board of Supervisors on 12/2/2021 8:51:17 PM

Dear Board of Supervisors,

Subject: JFK

A compromise for John F. Kennedy Drive was reached in 2007 that allowed all users of Golden Gate Park to share the roads. It is time to reopen JFK Drive back to the way it was before COVID. The select few that are the most vocal are doing us all a disservice that want a reasonable compromise. Please reopen JFK Drive like it was before COVID!

patricia Englander

Sent From rah Sutro to the Board of Supervisors on 12/2/2021 8:22:55 PM

Dear Board of Supervisors,

Subject: JFK Drive

The 24/7 closure of JFK drive has left many people unable to access Golden Gate Park and its institutions. The current closure is for those who live close enough, have the money to pay for parking, or are able bodied enough to travel on foot or bicycle. We need to go back to the compromise that was struck and reopen JFK as it was before the pandemic!

rah Sutro

Sent From peggy nute to the Board of Supervisors on 12/2/2021 8:16:41 PM

Dear Board of Supervisors,

Subject: JFK Drive

The 24/7 closure of JFK drive has left many people unable to access Golden Gate Park and its institutions. The current closure is for those who live close enough, have the money to pay for parking, or are able bodied enough to travel on foot or bicycle. We need to go back to the compromise that was struck and reopen JFK as it was before the pandemic!

peggy nute

Sent From julie long gallegos to the Board of Supervisors on 12/2/2021 7:56:16 PM

Dear Board of Supervisors,

Subject: JFK

Ableism and gatekeeping have no place in San Francisco. The current closure of JFK Drive is unfortunately both of those things. The time for 'close first, ask questions later' is over. It is time to revert back to the compromise that was struck over a decade ago and restore access for all to Golden Gate Park.

julie long gallegos

Sent From Valerie Lienkaemper to the Board of Supervisors on 12/2/2021 7:46:16 PM

Dear Board of Supervisors,

Subject: JFK

Ableism and gatekeeping have no place in San Francisco. The current closure of JFK Drive is unfortunately both of those things. The time for 'close first, ask questions later' is over. It is time to revert back to the compromise that was struck over a decade ago and restore access for all to Golden Gate Park.

Valerie Lienkaemper

Sent From Deborah Shaw to the Board of Supervisors on 12/2/2021 7:44:19 PM

Dear Board of Supervisors,

Subject: Golden Gate Park

All families from around the City deserve access to Golden Gate Park. We must reopen JFK Drive to make access to Golden Gate Park a reality. Not all can take public transportation or walk/bike to Golden Gate Park. Access isn't the same for everybody! JFK Drive should be open like it was pre-pandemic.

Deborah Shaw

Sent From alice azus to the Board of Supervisors on 12/2/2021 7:42:27 PM

Dear Board of Supervisors,

Subject: JFK

Ableism and gatekeeping have no place in San Francisco. The current closure of JFK Drive is unfortunately both of those things. The time for 'close first, ask questions later' is over. It is time to revert back to the compromise that was struck over a decade ago and restore access for all to Golden Gate Park.

alice azus

Sent From Mary Barron to the Board of Supervisors on 12/2/2021 6:59:09 PM

Dear Board of Supervisors,

Subject: Reopen JFK Drive

I fully support bicyclist and pedestrian safety. That's why I am asking you to reopen JFK Drive to how it was before COVID. It is closed all Sundays and half of the Saturdays every year, with ample bike lanes and pedestrian walkways each day of the week. We need to balance equity AND safety!

Mary Barron

Sent From Carl Washburn to the Board of Supervisors on 12/2/2021 6:23:57 PM

Dear Board of Supervisors,

Subject: Please reopen JFK Drive

I urge you to support returning John F. Kennedy Drive to its pre-COVID conditions, with all roadways open to vehicle traffic and street closures on Sundays, holidays, and some Saturdays. I haven't been able to enjoy Golden Gate Park with JFK Drive closed 24/7. Everyone should be able to access Golden Gate Park. We need your voice on this issue!

Carl Washburn

Sent From Jeremy Boone to the Board of Supervisors on 12/2/2021 3:26:17 AM

Dear Board of Supervisors,

Subject: Golden Gate Park

All families from around the City deserve access to Golden Gate Park. We must reopen JFK Drive to make access to Golden Gate Park a reality. Not all can take public transportation or walk/bike to Golden Gate Park. Access isn't the same for everybody! JFK Drive should be open like it was pre-pandemic.

Jeremy Boone

Sent From Georgia Dunn to the Board of Supervisors on 12/2/2021 3:07:23 AM

Dear Board of Supervisors,

Subject: Golden Gate Park

All families from around the City deserve access to Golden Gate Park. We must reopen JFK Drive to make access to Golden Gate Park a reality. Not all can take public transportation or walk/bike to Golden Gate Park. Access isn't the same for everybody! JFK Drive should be open like it was pre-pandemic.

Georgia Dunn

Sent From Christina Hellmich to the Board of Supervisors on 12/2/2021 1:58:25 AM

Dear Board of Supervisors,

Subject: Reopen JFK Drive

There is ample space on JFK and the surrounding sidewalks for pedestrians and bicyclists. The road should be reopened. I fully support bicyclist and pedestrian safety. But, the road does not need to be closed to keep everyone safe. That's why I am asking you to reopen JFK Drive to how it was before COVID. It is closed all Sundays and half of the Saturdays every year, with ample bike lanes and pedestrian walkways each day of the week- and these could be expanded easily for additional off street pathways. We need to balance equity AND safety!

Christina Hellmich

Sent From Carolyn Dunlop to the Board of Supervisors on 12/1/2021 10:37:13 PM

Dear Board of Supervisors,

Subject: Support a JFK Drive compromise!

I support a Golden Gate Park that is accessible to everyone. We all agree that bicyclists and pedestrians should have access to Golden Gate Park, but we need to balance that with access for everyone else. I urge you to restore access to Golden Gate Park as it was before the pandemic. Especially for mobility impaired!

Carolyn Dunlop

Sent From Miles Ceralde to the Board of Supervisors on 12/1/2021 4:40:18 AM

Dear Board of Supervisors,

Subject: Golden Gate Park

All families from around the City deserve access to Golden Gate Park. We must reopen JFK Drive to make access to Golden Gate Park a reality. Not all can take public transportation or walk/bike to Golden Gate Park. Access isn't the same for everybody! JFK Drive should be open like it was pre-pandemic.

Miles Ceralde

Sent From Shipra Shukla to the Board of Supervisors on 12/1/2021 12:02:44 AM

Dear Board of Supervisors,

Subject: JFK Drive

I live walking distance from the DeYoung, but I have family and friends in other parts of San Francisco, and all over the Bay Area, who can't walk to the DeYoung. many of them are seniors with mobility issues who need to be dropped off. Some people have families with young children that need to be dropped off. Traffic needs to be able to flow so that the park feels welcoming. It causes a lot of stress and anxiety when families have to fight through traffic just to get to the museum -- especially when they've traveled from far away already. Please stop catering to able bodied people aged 18-38 who live near the park.

Shipra Shukla

Sent From R'Sue Caron to the Board of Supervisors on 11/30/2021 10:10:47 PM

Dear Board of Supervisors,

Subject: Golden Gate Park

It's time for John F. Kennedy Drive to reopen. Golden Gate Park is a critical open space that everyone should be able to visit. I urge you to support JFK Drive returning to the conditions pre-COVID, with all roadways open to vehicle traffic and street closures on Sundays and some Saturdays as it was before

R'Sue Caron

Sent From Janet Armour to the Board of Supervisors on 11/30/2021 7:18:55 PM

Dear Board of Supervisors,

Subject: JFK

It is very challenging to visit Golden Gate Park due to the closure of JFK Drive. It is important to provide access to those who are unable to take public transportation or to pay for the high cost of garage parking. Please reopen JFK Drive like it was before COVID!

Janet Armour

Sent From Juliane Cortino to the Board of Supervisors on 11/30/2021 3:49:56 PM

Dear Board of Supervisors,

Subject: Please reopen JFK Drive

I urge you to support returning John F. Kennedy Drive to its pre-COVID conditions, with all roadways open to vehicle traffic and street closures on Sundays, holidays, and some Saturdays. If San Francisco would like the museum complex to be for SF city residents only, it is doing a good job of it. Getting to the complex from Novato, and parking, is close to impossible. And when I've come in there have been no people out and about enjoying that area. It is empty and hard to get to. Juliane Cortino

Juliane Cortino

Sent From Alison R to the Board of Supervisors on 11/30/2021 4:15:05 AM

Dear Board of Supervisors,

Subject: Support a JFK Drive compromise!

I support a Golden Gate Park that is accessible to everyone. ADA parking spaces are vital, and without them, you deny me and many others access to the park and prevent us from financially supporting its wonderful museums and institutions. I urge you to restore access to Golden Gate Park as it was before the pandemic.

Alison R

Sent From Craig Given to the Board of Supervisors on 11/30/2021 12:48:37 AM

Dear Board of Supervisors,

Subject: Reopen JFK Drive

I fully support bicyclist and pedestrian safety. That's why I am asking you to reopen JFK Drive to how it was before COVID. It is closed all Sundays and half of the Saturdays every year, with ample bike lanes and pedestrian walkways each day of the week. We need to balance equity AND safety! I live in the Sunset and Park traffic is terrible. We need JFK open weekdays. It takes an hour there and back to bring kids to school across the Park from the Sunset to Washington. Trying to get across 19th Ave east is often blocked causing traffic on MLK and Irving that spans many blocks. PLEASE REOPEN JFK!!

Craig Given

Sent From Michael Williams to the Board of Supervisors on 11/29/2021 5:21:31 PM

Dear Board of Supervisors,

Subject: Support a JFK Drive compromise!

I support a Golden Gate Park that is accessible to everyone. We all agree that bicyclists and pedestrians should have access to Golden Gate Park, but we need to balance that with access for everyone else. I urge you to restore access to Golden Gate Park as it was before the pandemic.

Michael Williams

Sent From Sylvia Sabel to the Board of Supervisors on 11/29/2021 4:56:03 PM

Dear Board of Supervisors,

Subject: Golden Gate Park

I was born in San Francisco, and I have lived all my life in San Francisco. The Conservatory of Flowers and the Dalia Garden are two of my favorite places, but I haven't seen them during the last two years. If John F. Kennedy Drive remains closed to cars, I will never see these places again. My ability to walk is limited. I cannot ride a bike. You have taken these precious places away from me, and you have reserved them for the able-bodied.

Sylvia Sabel

Sent From Frances Des to the Board of Supervisors on 11/29/2021 3:29:49 PM

Dear Board of Supervisors,

Subject: JFK Drive

The 24/7 closure of JFK drive has left many people unable to access Golden Gate Park and its institutions. The current closure is for those who live close enough, have the money to pay for parking, or are able bodied enough to travel on foot or bicycle. We need to go back to the compromise that was struck and reopen JFK as it was before the pandemic!

Frances Des

Sent From William Davidson to the Board of Supervisors on 11/29/2021 2:59:14 PM

Dear Board of Supervisors,

Subject: Reopen JFK

San Franciscans of all ages and abilities love Golden Gate Park. We all need access to the Park! JFK Drive should be reopened to the way it was before COVID.

William Davidson

Sent From Richard Meux to the Board of Supervisors on 11/29/2021 11:23:43 AM

Dear Board of Supervisors,

Subject: JFK Drive

The 24/7 closure of JFK drive has left many people unable to access Golden Gate Park and its institutions. The current closure is for those who live close enough, have the money to pay for parking, or are able bodied enough to travel on foot or bicycle. We need to go back to the compromise that was struck and reopen JFK as it was before the pandemic!

Richard Meux

Sent From Rachelle Dea to the Board of Supervisors on 11/29/2021 4:32:49 AM

Dear Board of Supervisors,

Subject: Golden Gate Park

It's time for John F. Kennedy Drive to reopen. Golden Gate Park is a critical open space that everyone should be able to visit. I urge you to support JFK Drive returning to the conditions pre-COVID, with all roadways open to vehicle traffic and street closures on Sundays and some Saturdays as it was before

Rachelle Dea

Sent From Amy Erget to the Board of Supervisors on 11/29/2021 1:13:43 AM

Dear Board of Supervisors,

Subject: Please reopen JFK Drive

I urge you to support returning John F. Kennedy Drive to its pre-COVID conditions, with all roadways open to vehicle traffic and street closures on Sundays, holidays, and some Saturdays. I haven't been able to enjoy Golden Gate Park with JFK Drive closed 24/7. Everyone should be able to access Golden Gate Park. We need your voice on this issue!

Amy Erget

Sent From Justin Dea to the Board of Supervisors on 11/28/2021 11:44:09 PM

Dear Board of Supervisors,

Subject: Golden Gate Park

Would like GGP reopened to cut across to arguello ave. Thank you

Justin Dea

Sent From Kathleen Thompson to the Board of Supervisors on 11/28/2021 9:07:12 PM

Dear Board of Supervisors,

Subject: Reopen JFK

San Franciscans of all ages and abilities love Golden Gate Park. We all need access to the Park! JFK Drive should be reopened to the way it was before COVID.

Kathleen Thompson

Sent From Richard Shearin to the Board of Supervisors on 11/28/2021 3:08:16 AM

Dear Board of Supervisors,

Subject: Golden Gate Park

It's time for John F. Kennedy Drive to reopen. Golden Gate Park is a critical open space that everyone should be able to visit. I urge you to support JFK Drive returning to the conditions pre-COVID, with all roadways open to vehicle traffic and street closures on Sundays and some Saturdays as it was before

Richard Shearin

Sent From Susan Garrity to the Board of Supervisors on 11/28/2021 2:07:08 AM

Dear Board of Supervisors,

Subject: Reopen JFK

I like to visit the deYoung and Academy of Science in the morning and park on JFK Drive if I can get there early enough. It's been okay with it closed off for now but with more reopening JFK Drive should also reopen. The sidewalks are roomy enough for people. San Franciscans of all ages and abilities love Golden Gate Park. We all need access to the Park! JFK Drive should be reopened to the way it was before COVID.

Susan Garrity

Sent From Paula Boyd to the Board of Supervisors on 11/28/2021 12:10:27 AM

Dear Board of Supervisors,

Subject: Support a JFK Drive compromise!

I support a Golden Gate Park that is accessible to everyone. We all agree that bicyclists and pedestrians should have access to Golden Gate Park, but we need to balance that with access for everyone else. I urge you to restore access to Golden Gate Park as it was before the pandemic.

Paula Boyd

Sent From John Mccammon to the Board of Supervisors on 11/27/2021 6:46:46 PM

Dear Board of Supervisors,

Subject: Reopen JFK Drive

I fully support bicyclist and pedestrian safety. That's why I am asking you to reopen JFK Drive to how it was before COVID. It is closed all Sundays and half of the Saturdays every year, with ample bike lanes and pedestrian walkways each day of the week. We need to balance equity AND safety!

John Mccammon

Sent From Laura Kwong to the Board of Supervisors on 11/27/2021 5:41:16 PM

Dear Board of Supervisors,

Subject: JFK Drive

The current closure of JFK Drive severely impacts people with disabilities, seniors, and communities not directly neighboring Golden Gate Park. As we emerge from COVID, it's time to reopen JFK Drive. Golden Gate Park belongs to the people of San Francisco, not just a few. I strongly encourage you to support JFK Drive returning to the conditions pre-COVID, with all roadways open to vehicle traffic and street closures on Sundays, holidays and Saturdays, 6 months of the year.

Laura Kwong

Sent From Patricia Strohlein to the Board of Supervisors on 11/26/2021 8:53:49 PM

Dear Board of Supervisors,

Subject: JFK Drive

The current closure of JFK Drive severely impacts people with disabilities, seniors, and communities not directly neighboring Golden Gate Park. As we emerge from COVID, it's time to reopen JFK Drive. Golden Gate Park belongs to the people of San Francisco, not just a few. I strongly encourage you to support JFK Drive returning to the conditions pre-COVID, with all roadways open to vehicle traffic and street closures on Sundays, holidays and Saturdays, 6 months of the year.

Patricia Strohlein

Sent From Sharon Finer to the Board of Supervisors on 11/26/2021 7:19:27 PM

Dear Board of Supervisors,

Subject: Golden Gate Park

It's time for John F. Kennedy Drive to reopen. Golden Gate Park is a critical open space that everyone should be able to visit. I would like to stress the need for disabled people to have access to the deYoung museum. This would be possible if Disabled Parking Spaces are available to them on JFK Drive. I urge you to support JFK Drive returning to the conditions pre-COVID, with all roadways open to vehicle traffic and street closures on Sundays and some Saturdays as it was before

Sharon Finer

Sent From Marilyn Breen to the Board of Supervisors on 11/26/2021 4:20:36 PM

Dear Board of Supervisors,

Subject: JFK

Ableism and gatekeeping have no place in San Francisco. The current closure of JFK Drive is unfortunately both of those things. The time for 'close first, ask questions later' is over. It is time to revert back to the compromise that was struck over a decade ago and restore access for all to Golden Gate Park.

Marilyn Breen

Sent From Charlie Wambeke to the Board of Supervisors on 11/26/2021 6:53:22 AM

Dear Board of Supervisors,

Subject: Reopen JFK

San Franciscans of all ages and abilities love Golden Gate Park. We all need access to the Park! My wife and I miss being able to drive to the Dahlia Garden and then visit COF. JFK Drive should be reopened to the way it was before COVID.

Charlie Wambeke

Sent From Annette Faraglia to the Board of Supervisors on 11/26/2021 2:19:59 AM

Dear Board of Supervisors,

Subject: Golden Gate Park

It's time for John F. Kennedy Drive to reopen. Golden Gate Park is a critical open space that everyone should be able to visit. I urge you to support JFK Drive returning to the conditions pre-COVID, with all roadways open to vehicle traffic and street closures on Sundays and some Saturdays as it was before

Annette Faraglia

Sent From Michele Pascoe to the Board of Supervisors on 11/25/2021 4:12:26 PM

Dear Board of Supervisors,

Subject: Golden Gate Park

It's time for John F. Kennedy Drive to reopen. Golden Gate Park is a critical open space that everyone should be able to visit. I urge you to support JFK Drive returning to the conditions pre-COVID, with all roadways open to vehicle traffic and street closures on Sundays and some Saturdays as it was before

Michele Pascoe

Sent From Cristina Stanford to the Board of Supervisors on 11/25/2021 2:43:07 PM

Dear Board of Supervisors,

Subject: JFK

Ableism and gatekeeping have no place in San Francisco. The current closure of JFK Drive is unfortunately both of those things. The time for 'close first, ask questions later' is over. It is time to revert back to the compromise that was struck over a decade ago and restore access for all to Golden Gate Park.

Cristina Stanford

Sent From Dl Egan to the Board of Supervisors on 11/25/2021 6:00:42 AM

Dear Board of Supervisors,

Subject: JFK Drive

The current closure of JFK Drive severely impacts people with disabilities, seniors, and communities not directly neighboring Golden Gate Park. As we emerge from COVID, it's time to reopen JFK Drive. Golden Gate Park belongs to the people of San Francisco, not just a few. I strongly encourage you to support JFK Drive returning to the conditions pre-COVID, with all roadways open to vehicle traffic and street closures on Sundays, holidays and Saturdays, 6 months of the year.

Dl Egan

Sent From Patricia Arack to the Board of Supervisors on 11/25/2021 2:52:17 AM

Dear Board of Supervisors,

Subject: Please reopen JFK Drive

I urge you to support returning John F. Kennedy Drive to its pre-COVID conditions, with all roadways open to vehicle traffic and street closures on Sundays, holidays, and some Saturdays. I haven't been able to enjoy Golden Gate Park with JFK Drive closed 24/7. Everyone should be able to access Golden Gate Park. I am a senior disabled person unable to walk to, bike to, ride any kind of transit to the attractions on east JFK Drive. I must arrive in a private car with a care giver with me. I am denied equal access to the park as codified in the ADA laws of 1990. You cannot just provide access to the ableist able-bodied bike lobby and walkers. Return to the prepandemic status so the park is accessible to all. We need your voice on this issue!

Patricia Arack

Sent From Sara Rozzano to the Board of Supervisors on 11/25/2021 2:49:13 AM

Dear Board of Supervisors,

Subject: Reopen JFK

San Franciscans of all ages and abilities love Golden Gate Park. We all need access to the Park! JFK Drive should be reopened to the way it was before COVID.

Sara Rozzano

Sent From Nancy Thompson to the Board of Supervisors on 11/25/2021 12:56:01 AM

Dear Board of Supervisors,

Subject: JFK Drive

The current closure of JFK Drive severely impacts people with disabilities, seniors, and communities not directly neighboring Golden Gate Park. As we emerge from COVID, it's time to reopen JFK Drive. Golden Gate Park belongs to the people of San Francisco, not just a few. I strongly encourage you to support JFK Drive returning to the conditions pre-COVID, with all roadways open to vehicle traffic and street closures on Sundays, holidays and Saturdays, 6 months of the year.

Nancy Thompson

Sent From Andrew Kerr to the Board of Supervisors on 11/24/2021 11:54:18 PM

Dear Board of Supervisors,

Subject: Reopen JFK

San Franciscans of all ages and abilities love Golden Gate Park. We all need access to the Park! JFK Drive should be reopened to the way it was before COVID.

Andrew Kerr

Sent From Susan Olney to the Board of Supervisors on 11/24/2021 11:32:28 PM

Dear Board of Supervisors,

Subject: Support a JFK Drive compromise!

I support a Golden Gate Park that is accessible to everyone. We all agree that bicyclists and pedestrians should have access to Golden Gate Park, but we need to balance that with access for everyone else. I urge you to restore access to Golden Gate Park as it was before the pandemic.

Susan Olney

Sent From Kali Zappala to the Board of Supervisors on 11/24/2021 6:53:47 PM

Dear Board of Supervisors,

Subject: Reopen JFK Drive

I fully support bicyclist and pedestrian safety. That's why I am asking you to reopen JFK Drive to how it was before COVID. I do events at the museum, and the difficulty and harrassment this past year has been unprecedented. The Museum needs to be able to operate without our staff and security officers being harassed. We only have one street to access our loading dock and that is JFK and there has not been one event that hasn't involved harrassment, twitter complaints, and extreme difficulty for all staff working onsite. It would at least be a compromise/allow us to operate if it was back to before being closed all Sundays and half of the Saturdays every year, with ample bike lanes and pedestrian walkways each day of the week. We need to balance equity AND safety!

Kali Zappala

Sent From Karen Huang to the Board of Supervisors on 11/24/2021 6:51:00 PM

Dear Board of Supervisors,

Subject: Reopen JFK

San Franciscans of all ages and abilities love Golden Gate Park. We all need access to the Park! JFK Drive should be reopened to the way it was before COVID.

Karen Huang

Sent From Judy Chan to the Board of Supervisors on 11/24/2021 6:00:32 PM

Dear Board of Supervisors,

Subject: JFK

Ableism and gatekeeping have no place in San Francisco. The current closure of JFK Drive is unfortunately both of those things. The time for 'close first, ask questions later' is over. It is time to revert back to the compromise that was struck over a decade ago and restore access for all to Golden Gate Park.

Judy Chan

Sent From Kyle Clarke to the Board of Supervisors on 11/24/2021 2:48:16 PM

Dear Board of Supervisors,

Subject: JFK

A compromise for John F. Kennedy Drive was reached in 2007 that allowed all users of Golden Gate Park to share the roads. It is time to reopen JFK Drive back to the way it was before COVID. The select few that are the most vocal are doing us all a disservice that want a reasonable compromise.

Please reopen JFK Drive like it was before COVID!

Kyle Clarke

Sent From Mary Beth Paul to the Board of Supervisors on 11/24/2021 1:30:04 PM

Dear Board of Supervisors,

Subject: Support a JFK Drive compromise!

I support a Golden Gate Park that is accessible to everyone. We all agree that bicyclists and pedestrians should have access to Golden Gate Park, but we need to balance that with access for everyone else. I urge you to restore access to Golden Gate Park as it was before the pandemic.

Mary Beth Paul

Sent From Alan Ruan to the Board of Supervisors on 11/24/2021 6:34:01 AM

Dear Board of Supervisors,

Subject: JFK

A compromise for John F. Kennedy Drive was reached in 2007 that allowed all users of Golden Gate Park to share the roads. It is time to reopen JFK Drive back to the way it was before COVID. The select few that are the most vocal are doing us all a disservice that want a reasonable compromise. Please reopen JFK Drive like it was before COVID!

Alan Ruan

Sent From Eugenie Watson to the Board of Supervisors on 11/24/2021 4:42:56 AM

Dear Board of Supervisors,

Subject: Golden Gate Park

All families from around the City deserve access to Golden Gate Park. We must reopen JFK Drive to make access to Golden Gate Park a reality. Not all can take public transportation or walk/bike to Golden Gate Park. Access isn't the same for everybody! JFK Drive should be open like it was pre-pandemic.

Eugenie Watson

Sent From Meredith Moore to the Board of Supervisors on 11/24/2021 4:40:42 AM

Dear Board of Supervisors,

Subject: Support a JFK Drive compromise!

I support a Golden Gate Park that is accessible to everyone. We all agree that bicyclists and pedestrians should have access to Golden Gate Park, but we need to balance that with access for everyone else. I urge you to restore access to Golden Gate Park as it was before the pandemic.

Meredith Moore

Sent From Yvette Torres to the Board of Supervisors on 11/24/2021 12:30:26 AM

Dear Board of Supervisors,

Subject: Reopen JFK

San Franciscans of all ages and abilities love Golden Gate Park. We all need access to the Park! JFK Drive should be reopened to the way it was before COVID.

Yvette Torres

Sent From Marty Johnson to the Board of Supervisors on 11/23/2021 10:18:47 PM

Dear Board of Supervisors,

Subject: Golden Gate Park

It's time for John F. Kennedy Drive to reopen. Golden Gate Park is a critical open space that everyone should be able to visit. I urge you to support JFK Drive returning to the conditions pre-COVID, with all roadways open to vehicle traffic and street closures on Sundays and some Saturdays as it was before.

Marty Johnson

Sent From Mirka Knaster to the Board of Supervisors on 11/23/2021 10:15:06 PM

Dear Board of Supervisors,

Subject: JFK Drive

The 24/7 closure of JFK drive has left many people unable to access Golden Gate Park and its institutions. The current closure is for those who live close enough, have the money to pay for parking, or are able bodied enough to travel on foot or bicycle. We need to go back to the compromise that was struck and reopen JFK as it was before the pandemic!

Mirka Knaster

Sent From Debra Selman to the Board of Supervisors on 11/23/2021 9:18:53 PM

Dear Board of Supervisors,

Subject: JFK Drive

The 24/7 closure of JFK drive has left many people unable to access Golden Gate Park and its institutions. The current closure is for those who live close enough, have the money to pay for parking, or are able bodied enough to travel on foot or bicycle. We need to go back to the compromise that was struck and reopen JFK as it was before the pandemic. By re-opening JFK, more people will be able to get to this area, and more easily access the parking garage under the museums. The original compromise is fair for all.

Debra Selman

Sent From Edward Poole to the Board of Supervisors on 11/23/2021 8:08:58 PM

Dear Board of Supervisors,

Subject: JFK Drive

The 24/7 closure of JFK drive has left many people unable to access Golden Gate Park and its institutions. The current closure is for those who live close enough, have the money to pay for parking, or are able bodied enough to travel on foot or bicycle. We need to go back to the compromise that was struck and reopen JFK as it was before the pandemic!

Edward Poole

Sent From Tomasita MedÃ¡l to the Board of Supervisors on 11/23/2021 7:50:50 PM

Dear Board of Supervisors,

Subject: JFK

Ableism and cruelty and exclusion have no place in San Francisco. The current closure of JFK Drive is unfortunately all of those things. The time for 'close first, ask questions later' is over. It is time to revert back to the compromise that was struck over a decade ago and restore access for all to Golden Gate Park. It is almost unfathomable that a city that considers itself progressive would callously exclude all of the persons with disabilities, the elders, and multigenerational families from throughout the Bay Area from full access to JFK Drive. Two years ago, during winter, we used to drive to park in front of the Conservatory of Flowers at night to sit in our car for an hour to watch the light show. Last year we were not able to access it nor attend the Festival of Lights installation which was off-limits to those of us who could not walk in. The Festival of Lights will be opening again in early December, and once again we are completely excluded. This is unfair and cruel. In this time of the Christmas season, when the coming of Christ is celebrated around the world, His words should be honored, as told by Mathew: 'Whatsoever you do to the least of my sisters and brothers, you do unto to me'.

Tomasita MedÃ¡l

Sent From rhonda rieken to the Board of Supervisors on 11/23/2021 7:11:41 PM

Dear Board of Supervisors,

Subject: Reopen JFK

San Franciscans of all ages and abilities love Golden Gate Park. We all need access to the Park! JFK Drive should be reopened to the way it was before COVID. Some people like myself have mobility issues and more parking is important to persons like myself.

rhonda rieken

Sent From Nancy Bleck to the Board of Supervisors on 11/23/2021 7:03:56 PM

Dear Board of Supervisors,

Subject: Reopen JFK Drive

I fully support bicyclist and pedestrian safety. That's why I am asking you to reopen JFK Drive to how it was before COVID. It is closed all Sundays and half of the Saturdays every year, with ample bike lanes and pedestrian walkways each day of the week. We need to balance equity AND safety!

Nancy Bleck

Sent From Anita Sparks to the Board of Supervisors on 11/23/2021 6:38:40 PM

Dear Board of Supervisors,

Subject: Golden Gate Park

It's time for John F. Kennedy Drive to reopen. Golden Gate Park is a critical open space that everyone should be able to visit. I urge you to support JFK Drive returning to the conditions pre-COVID, with all roadways open to vehicle traffic and street closures on Sundays and some Saturdays as it was before

Anita Sparks

Sent From John Andrew to the Board of Supervisors on 11/23/2021 6:15:22 PM

Dear Board of Supervisors,

Subject: Reopen JFK

Return the roads to the way they were before the pandemic. We cant drive through park anymore without terrible congestion. There are plenty of opportunities for people to walk and ride bikes. People dont even use the closed streets in the city (e.g, Cabrillo). This is ridiculous.

John Andrew

Sent From LC Genecco to the Board of Supervisors on 11/23/2021 5:13:51 PM

Dear Board of Supervisors,

Subject: Golden Gate Park

It's time for John F. Kennedy Drive to reopen. Golden Gate Park is a critical open space that everyone should be able to visit. I urge you to support JFK Drive returning to the conditions pre-COVID, with all roadways open to vehicle traffic and street closures on Sundays and some Saturdays as it was before

LC Genecco

Sent From Lindy Dugan to the Board of Supervisors on 11/23/2021 4:51:25 PM

Dear Board of Supervisors,

Subject: JFK

A compromise for John F. Kennedy Drive was reached in 2007 that allowed all users of Golden Gate Park to share the roads. It is time to reopen JFK Drive back to the way it was before COVID. The select few that are the most vocal are doing us all a disservice that want a reasonable compromise. Please reopen JFK Drive like it was before COVID!

Lindy Dugan

Sent From Kimberley Nemeth to the Board of Supervisors on 11/23/2021 4:28:08 PM

Dear Board of Supervisors,

Subject: JFK

Ableism and gatekeeping have no place in San Francisco. The current closure of JFK Drive is unfortunately both of those things. The time for 'close first, ask questions later' is over. It is time to revert back to the compromise that was struck over a decade ago and restore access for all to Golden Gate Park.

Kimberley Nemeth

Sent From Kim Griffin to the Board of Supervisors on 11/23/2021 4:24:40 PM

Dear Board of Supervisors,

Subject: JFK

Once again we see a proposal that hurts the very people who need easy access to the park and museums. Not only do we need to open the road back up, but we need to put a stop to the cost prohibitive parking fees that exclude many from visiting the museums.

Kim Griffin

Sent From Mary Dowley to the Board of Supervisors on 11/23/2021 6:03:59 AM

Dear Board of Supervisors,

Subject: JFK Drive

The current closure of JFK Drive severely impacts people with disabilities, seniors, and communities not directly neighboring Golden Gate Park. As we emerge from COVID, it's time to reopen JFK Drive. Golden Gate Park belongs to the people of San Francisco, not just a few. I strongly encourage you to support JFK Drive returning to the conditions pre-COVID, with all roadways open to vehicle traffic and street closures on Sundays, holidays and Saturdays, 6 months of the year.

Mary Dowley

Sent From Alexandra Gowney to the Board of Supervisors on 11/23/2021 3:30:19 AM

Dear Board of Supervisors,

Subject: Golden Gate Park

All families from around the City deserve access to Golden Gate Park. We must reopen JFK Drive to make access to Golden Gate Park a reality. Not all can take public transportation or walk/bike to Golden Gate Park. Access isn't the same for everybody! JFK Drive should be open like it was pre-pandemic.

Alexandra Gowney

Sent From Ludmilla Sokoloff to the Board of Supervisors on 11/23/2021 3:28:58 AM

Dear Board of Supervisors,

Subject: JFK Drive

The current closure of JFK Drive severely impacts people with disabilities, seniors, and communities not directly neighboring Golden Gate Park. As we emerge from COVID, it's time to reopen JFK Drive. Golden Gate Park belongs to the people of San Francisco, not just a few. I strongly encourage you to support JFK Drive returning to the conditions pre-COVID, with all roadways open to vehicle traffic and street closures on Sundays, holidays and Saturdays, 6 months of the year.

Ludmilla Sokoloff

Sent From Dora Kolb to the Board of Supervisors on 11/23/2021 3:15:37 AM

Dear Board of Supervisors,

Subject: Golden Gate Park

All families from around the City deserve access to Golden Gate Park. We must reopen JFK Drive to make access to Golden Gate Park a reality. Not all can take public transportation or walk/bike to Golden Gate Park. Access isn't the same for everybody! JFK Drive should be open like it was pre-pandemic.

Dora Kolb

Sent From Ahmad Serrano to the Board of Supervisors on 11/23/2021 1:31:37 AM

Dear Board of Supervisors,

Subject: JFK Drive

The 24/7 closure of JFK drive has left many people unable to access Golden Gate Park and its institutions. The current closure is for those who live close enough, have the money to pay for parking, or are able bodied enough to travel on foot or bicycle. We need to go back to the compromise that was struck and reopen JFK as it was before the pandemic!

Ahmad Serrano

Sent From Brian Marston to the Board of Supervisors on 11/23/2021 1:18:40 AM

Dear Board of Supervisors,

Subject: JFK Drive

The 24/7 closure of JFK drive has left many people unable to access Golden Gate Park and its institutions. The current closure is for those who live close enough, have the money to pay for parking, or are able bodied enough to travel on foot or bicycle. We need to go back to the compromise that was struck and reopen JFK as it was before the pandemic!

Brian Marston

Sent From Ted Purcell to the Board of Supervisors on 11/23/2021 12:41:50 AM

Dear Board of Supervisors,

Subject: Golden Gate Park

It's time for John F. Kennedy Drive to reopen. Golden Gate Park is a critical open space that everyone should be able to visit. I urge you to support JFK Drive returning to the conditions pre-COVID, with all roadways open to vehicle traffic and street closures on Sundays and some Saturdays as it was before

Ted Purcell

Sent From Laurie Schultz to the Board of Supervisors on 11/23/2021 12:41:04 AM

Dear Board of Supervisors,

Subject: Reopen JFK Drive

As a person with limited mobility, I support reopening JFK drive to allow easier access to the museums and other areas of the park that are inaccessible for those of us who can't ride a bike or walk very far.

Laurie Schultz

Sent From Phylece Snyder to the Board of Supervisors on 11/23/2021 12:37:26 AM

Dear Board of Supervisors,

Subject: Reopen JFK Drive

I fully support bicyclist and pedestrian safety. That's why I am asking you to reopen JFK Drive to how it was before COVID. It is closed all Sundays and half of the Saturdays every year, with ample bike lanes and pedestrian walkways each day of the week. We need to balance equity AND safety! I'm a low income senior who now lives in Oakland. I love coming to the museums in GG Park! I've been going all my life and very thankful for the free parking on the streets. The underground parking is absurdly expensive and I cannot afford it. Please go back to the way it was or find some other way to make parking free and accessible. Thank you!

Phylece Snyder

Sent From Jill D'Alessandro to the Board of Supervisors on 11/23/2021 12:09:32 AM

Dear Board of Supervisors,

Subject: JFK

A compromise for John F. Kennedy Drive was reached in 2007 that allowed all users of Golden Gate Park to share the roads. It is time to reopen JFK Drive back to the way it was before COVID. The select few that are the most vocal are doing us all a disservice that want a reasonable compromise. Above all, the closure of JFK is prioritizing the recreational past time of the able bodied and affluent over the access to the park and several non-profit and educational institutions to everyone including the elderly. The closure threatens the survival of important city institutions. Please reopen JFK Drive like it was before COVID!

Jill D'Alessandro

Sent From Lauren Hall to the Board of Supervisors on 11/22/2021 11:58:08 PM

Dear Board of Supervisors,

Subject: JFK Drive

The current closure of JFK Drive severely impacts people with disabilities, seniors, and communities not directly neighboring Golden Gate Park. As we emerge from COVID, it's time to reopen JFK Drive. Golden Gate Park belongs to the people of San Francisco, not just a few. I strongly encourage you to support JFK Drive returning to the conditions pre-COVID, with all roadways open to vehicle traffic and street closures on Sundays, holidays and Saturdays, 6 months of the year.

Lauren Hall

Sent From Douglas DeFors to the Board of Supervisors on 11/22/2021 11:55:51 PM

Dear Board of Supervisors,

Subject: JFK Drive

The current closure of JFK Drive severely impacts people with disabilities, seniors, and communities not directly neighboring Golden Gate Park. As we emerge from COVID, it's time to reopen JFK Drive. Golden Gate Park belongs to the people of San Francisco, not just a few. I strongly encourage you to support JFK Drive returning to the conditions pre-COVID, with all roadways open to vehicle traffic and street closures on Sundays, holidays and Saturdays, 6 months of the year.

Douglas DeFors

Sent From christine chiang to the Board of Supervisors on 11/22/2021 11:50:39 PM

Dear Board of Supervisors,

Subject: JFK

A compromise for John F. Kennedy Drive was reached in 2007 that allowed all users of Golden Gate Park to share the roads. It is time to reopen JFK Drive back to the way it was before COVID. The select few that are the most vocal are doing us all a disservice that want a reasonable compromise. Please reopen JFK Drive like it was before COVID!

christine chiang

Sent From claire malloy to the Board of Supervisors on 11/22/2021 11:44:01 PM

Dear Board of Supervisors,

Subject: JFK

A compromise for John F. Kennedy Drive was reached in 2007 that allowed all users of Golden Gate Park to share the roads. It is time to reopen JFK Drive back to the way it was before COVID. The select few that are the most vocal are doing us all a disservice that want a reasonable compromise. Please reopen JFK Drive like it was before COVID!

claire malloy

Sent From Stanlee Gatti to the Board of Supervisors on 11/22/2021 11:43:05 PM

Dear Board of Supervisors,

Subject: JFK Drive

The current closure of JFK Drive severely impacts people with disabilities, seniors, and communities not directly neighboring Golden Gate Park. As we emerge from COVID, it's time to reopen JFK Drive. Golden Gate Park belongs to the people of San Francisco, not just a few. I strongly encourage you to support JFK Drive returning to the conditions pre-COVID, with all roadways open to vehicle traffic and street closures on Sundays, holidays and Saturdays, 6 months of the year.

Stanlee Gatti

Sent From Lynn Poole to the Board of Supervisors on 11/22/2021 11:31:03 PM

Dear Board of Supervisors,

Subject: JFK Drive

The 24/7 closure of JFK drive has left many people unable to access Golden Gate Park and its institutions. The current closure is for those who live close enough, have the money to pay for parking, or are able bodied enough to travel on foot or bicycle. We need to go back to the compromise that was struck and reopen JFK as it was before the pandemic!

Lynn Poole

Sent From George Ahrens to the Board of Supervisors on 11/22/2021 11:27:22 PM

Dear Board of Supervisors,

Subject: JFK Drive

The current closure of JFK Drive severely impacts people with disabilities, seniors, and communities not directly neighboring Golden Gate Park. As we emerge from COVID, it's time to reopen JFK Drive. Golden Gate Park belongs to the people of San Francisco, not just a few. I strongly encourage you to support JFK Drive returning to the conditions pre-COVID, with all roadways open to vehicle traffic and street closures on Sundays, holidays and Saturdays, 6 months of the year.

George Ahrens

Sent From Kathleen OConnor to the Board of Supervisors on 11/22/2021 8:41:22 PM

Dear Board of Supervisors,

Subject: JFK Drive

The 24/7 closure of JFK drive has left many people unable to access Golden Gate Park and its institutions. The current closure is for those who live close enough, have the money to pay for parking, or are able bodied enough to travel on foot or bicycle. We need to go back to the compromise that was struck and reopen JFK as it was before the pandemic! Just as the ocean beach has reached a compromise, so we must compromise on the JFK Drive for access to the sites and events inside the park serviced by the JFK drive. Thank you for the ocean beach drive compromise. Please do the same for JFK drive.

Kathleen OConnor

Sent From Michael Dorf to the Board of Supervisors on 11/22/2021 7:04:38 PM

Dear Board of Supervisors,

Subject: JFK Drive

The current closure of JFK Drive severely impacts people with disabilities, seniors, and communities not directly neighboring Golden Gate Park. As we emerge from COVID, it's time to reopen JFK Drive. Golden Gate Park belongs to the people of San Francisco, not just a few. I strongly encourage you to support JFK Drive returning to the conditions pre-COVID, with all roadways open to vehicle traffic and street closures on Sundays, holidays and Saturdays, 6 months of the year.

Michael Dorf

Sent From Richard Cutler to the Board of Supervisors on 11/22/2021 6:52:01 PM

Dear Board of Supervisors,

Subject: Reopen JFK Drive

I fully support bicyclist and pedestrian safety. That's why I am asking you to reopen JFK Drive to how it was before COVID. It is closed all Sundays and half of the Saturdays every year, with ample bike lanes and pedestrian walkways each day of the week. We need to balance equity AND safety!

Richard Cutler

Sent From Paul Palacios to the Board of Supervisors on 11/22/2021 6:41:00 PM

Dear Board of Supervisors,

Subject: JFK Drive

The 24/7 closure of JFK drive has left many people unable to access Golden Gate Park and its institutions. The current closure is for those who live close enough, have the money to pay for parking, or are able bodied enough to travel on foot or bicycle. The city is doing the public and these great city institutions a disservice. In addition, without a clear decision and mandate, the city is creating a dangerous and hostile environment between the activists for the closed streets and the park and museum employees that need vehicle access to work. In the same way the streets were closed with out debate, we need to go back to the compromise that was struck and reopen JFK as it was before the pandemic!

Paul Palacios

Sent From Huntley Barad to the Board of Supervisors on 11/22/2021 5:42:40 PM

Dear Board of Supervisors,

Subject: Reopen JFK

San Franciscans of all ages and abilities love Golden Gate Park. We all need access to the Park! JFK Drive should be reopened to the way it was before COVID.

Huntley Barad

Sent From YVonne Vukasin to the Board of Supervisors on 11/22/2021 5:35:26 PM

Dear Board of Supervisors,

Subject: JFK

A compromise for John F. Kennedy Drive was reached in 2007 that allowed all users of Golden Gate Park to share the roads. It is time to reopen JFK Drive back to the way it was before COVID. The select few that are the most vocal are doing us all a disservice that want a reasonable compromise. Please reopen JFK Drive like it was before COVID!

YVonne Vukasin

Sent From Maria Mier Llaca to the Board of Supervisors on 11/22/2021 5:18:56 PM

Dear Board of Supervisors,

Subject: Support a JFK Drive compromise!

I support a Golden Gate Park that is accessible to everyone. We all agree that bicyclists and pedestrians should have access to Golden Gate Park, but we need to balance that with access for everyone else. I urge you to restore access to Golden Gate Park as it was before the pandemic.

Maria Mier Llaca

Sent From Brenda Lee to the Board of Supervisors on 11/22/2021 5:09:47 PM

Dear Board of Supervisors,

Subject: JFK Drive

The current closure of JFK Drive severely impacts people with disabilities, seniors, and communities not directly neighboring Golden Gate Park. As we emerge from COVID, it's time to reopen JFK Drive. Golden Gate Park belongs to the people of San Francisco, not just a few. I strongly encourage you to support JFK Drive returning to the conditions pre-COVID, with all roadways open to vehicle traffic and street closures on Sundays, holidays and Saturdays, 6 months of the year.

Brenda Lee

Sent From Pauline Fong to the Board of Supervisors on 11/22/2021 5:09:17 PM

Dear Board of Supervisors,

Subject: Support a JFK Drive compromise!

I support a Golden Gate Park that is accessible to everyone. We all agree that bicyclists and pedestrians should have access to Golden Gate Park, but we need to balance that with access for everyone else. I urge you to restore access to Golden Gate Park as it was before the pandemic.

Pauline Fong

Sent From Melissa Leventon to the Board of Supervisors on 11/22/2021 4:29:03 PM

Dear Board of Supervisors,

Subject: Support a JFK Drive compromise!

Dear Supervisors, I am a resident of the upper Haight district (District 5) and a former employee at the de Young. I am writing to urge you to reopen automobile access to Golden Gate Park as it was before the pandemic. I am especially concerned about access to the museums, the Conservatory, and other cultural attractions at the eastern end of the park. During my 16-year tenure at the de Young, the negative impact of the Sunday closure of JFK Drive was crystal clear when our Sunday attendance was compared to attendance on Saturdays, and I understand that museum visitorship now has been greatly impacted by the full closure of the drive. Is the City planning to compensate the de Young for all the lost revenue resulting from the street closure? We all agree that bicyclists and pedestrians should have access to Golden Gate Park, but we need to balance that with access for everyone else. There are literally miles of park roads west of 10th avenue that can be reserved for cyclists, walkers and runners 24/7. In my view, this is a fairer way for the needs of San Franciscans and the city's important cultural institutions in the park to co-exist. I urge you to restore access to Golden Gate Park as it was before the pandemic.

Melissa Leventon

Sent From Tamara Galt to the Board of Supervisors on 11/22/2021 4:10:51 PM

Dear Board of Supervisors,

Subject: Please reopen JFK Drive

I urge you to support returning John F. Kennedy Drive to its pre-COVID conditions, with all roadways open to vehicle traffic and street closures on Sundays, holidays, and some Saturdays. I haven't been able to enjoy Golden Gate Park with JFK Drive closed 24/7. Everyone should be able to access Golden Gate Park. We need your voice on this issue!

Tamara Galt

Sent From Irma Bozzi to the Board of Supervisors on 11/22/2021 4:07:41 PM

Dear Board of Supervisors,

Subject: Golden Gate Park

It's time for John F. Kennedy Drive to reopen. Golden Gate Park is a critical open space that everyone should be able to visit. I urge you to support JFK Drive returning to the conditions pre-COVID, with all roadways open to vehicle traffic and street closures on Sundays and some Saturdays as it was before

Irma Bozzi

Sent From ANGELINE. Shin to the Board of Supervisors on 11/22/2021 4:05:24 PM

Dear Board of Supervisors,

Subject: JFK

Ableism and gatekeeping have no place in San Francisco. The current closure of JFK Drive is unfortunately both of those things. The time for 'close first, ask questions later' is over. It is time to revert back to the compromise that was struck over a decade ago and restore access for all to Golden Gate Park.

ANGELINE. Shin

Sent From Chrissy Stitt to the Board of Supervisors on 11/22/2021 3:50:08 PM

Dear Board of Supervisors,

Subject: JFK

Ableism and gatekeeping have no place in San Francisco. The current closure of JFK Drive is unfortunately both of those things. The time for 'close first, ask questions later' is over. It is time to revert back to the compromise that was struck over a decade ago and restore access for all to Golden Gate Park.

Chrissy Stitt

Sent From Karen Pugay to the Board of Supervisors on 11/22/2021 3:21:48 PM

Dear Board of Supervisors,

Subject: JFK

Ableism and gatekeeping have no place in San Francisco. The current closure of JFK Drive is unfortunately both of those things. The time for 'close first, ask questions later' is over. It is time to revert back to the compromise that was struck over a decade ago and restore access for all to Golden Gate Park.

Karen Pugay

Sent From Ellen Diamond to the Board of Supervisors on 11/22/2021 2:16:30 PM

Dear Board of Supervisors,

Subject: Golden Gate Park

All families from around the City deserve access to Golden Gate Park. We must reopen JFK Drive to make access to Golden Gate Park a reality. Not all can take public transportation or walk/bike to Golden Gate Park. Access isn't the same for everybody! JFK Drive should be open like it was pre-pandemic.

Ellen Diamond

Sent From Natalie Simotas to the Board of Supervisors on 11/22/2021 8:06:02 AM

Dear Board of Supervisors,

Subject: Golden Gate Park

It's time for John F. Kennedy Drive to reopen. Golden Gate Park is a critical open space that everyone should be able to visit. I urge you to support JFK Drive returning to the conditions pre-COVID, with all roadways open to vehicle traffic and street closures on Sundays and some Saturdays as it was before

Natalie Simotas

Sent From Thomas Vigran to the Board of Supervisors on 11/22/2021 6:35:11 AM

Dear Board of Supervisors,

Subject: Reopen JFK Drive

I fully support bicyclist and pedestrian safety. That's why I am asking you to reopen JFK Drive to how it was before COVID. It is closed all Sundays and half of the Saturdays every year, with ample bike lanes and pedestrian walkways each day of the week. We need to balance equity AND safety!

Thomas Vigran

Sent From Michael Fong to the Board of Supervisors on 11/22/2021 6:15:57 AM

Dear Board of Supervisors,

Subject: Reopen JFK

San Franciscans of all ages and abilities love Golden Gate Park. We all need access to the Park! JFK Drive should be reopened to the way it was before COVID.

Michael Fong

Sent From Nadine Light to the Board of Supervisors on 11/22/2021 5:53:31 AM

Dear Board of Supervisors,

Subject: Reopen JFK

San Franciscans of all ages and abilities love Golden Gate Park. We all need access to the Park! JFK Drive should be reopened to the way it was before COVID.

Nadine Light

Sent From Bobby Ho to the Board of Supervisors on 11/22/2021 5:46:42 AM

Dear Board of Supervisors,

Subject: Golden Gate Park

All families from around the City deserve access to Golden Gate Park. We must reopen JFK Drive to make access to Golden Gate Park a reality. Not all can take public transportation or walk/bike to Golden Gate Park. Access isn't the same for everybody! JFK Drive should be open like it was pre-pandemic.

Bobby Ho

Sent From Barbara Carey to the Board of Supervisors on 11/22/2021 3:39:54 AM

Dear Board of Supervisors,

Subject: JFK

Ableism and gatekeeping have no place in San Francisco. The current closure of JFK Drive is unfortunately both of those things. The time for 'close first, ask questions later' is over. It is time to revert back to the compromise that was struck over a decade ago and restore access for all to Golden Gate Park.

Barbara Carey

Sent From Judith Aune to the Board of Supervisors on 11/22/2021 2:23:05 AM

Dear Board of Supervisors,

Subject: JFK Drive

The 24/7 closure of JFK drive has left many people unable to access Golden Gate Park and its institutions. The current closure is for those who live close enough, have the money to pay for parking, or are able bodied enough to travel on foot or bicycle. We need to go back to the compromise that was struck and reopen JFK as it was before the pandemic!

Judith Aune

Sent From Angel Palmero to the Board of Supervisors on 11/22/2021 2:15:04 AM

Dear Board of Supervisors,

Subject: Please reopen JFK Drive

I urge you to support returning John F. Kennedy Drive to its pre-COVID conditions, with all roadways open to vehicle traffic and street closures on Sundays, holidays, and some Saturdays. I haven't been able to enjoy Golden Gate Park with JFK Drive closed 24/7. Everyone should be able to access Golden Gate Park. I live in San Francisco, I work in San Francisco, and I vote. We need your voice on this issue!

Angel Palmero

Sent From Betsy Trigonis to the Board of Supervisors on 11/22/2021 12:48:16 AM

Dear Board of Supervisors,

Subject: Reopen JFK

San Franciscans of all ages and abilities love Golden Gate Park. We all need access to the Park! JFK Drive should be reopened to the way it was before COVID.

Betsy Trigonis

Sent From Sadie Sacks to the Board of Supervisors on 11/22/2021 12:15:21 AM

Dear Board of Supervisors,

Subject: JFK Drive

The current closure of JFK Drive severely impacts people with disabilities, seniors, and communities not directly neighboring Golden Gate Park. As we emerge from COVID, it's time to reopen JFK Drive. Golden Gate Park belongs to the people of San Francisco, not just a few. I strongly encourage you to support JFK Drive returning to the conditions pre-COVID, with all roadways open to vehicle traffic and street closures on Sundays, holidays and Saturdays, 6 months of the year.

Sadie Sacks

Sent From george yavorsky to the Board of Supervisors on 11/22/2021 12:07:00 AM

Dear Board of Supervisors,

Subject: Support a JFK Drive compromise!

I support a Golden Gate Park that is accessible to everyone. We all agree that bicyclists and pedestrians should have access to Golden Gate Park, but we need to balance that with access for everyone else. I urge you to restore access to Golden Gate Park as it was before the pandemic.

george yavorsky

Sent From Matt Mccoy to the Board of Supervisors on 11/21/2021 11:39:03 PM

Dear Board of Supervisors,

Subject: Support a JFK Drive compromise!

I support a Golden Gate Park that is accessible to everyone. We all agree that bicyclists and pedestrians should have access to Golden Gate Park, but we need to balance that with access for everyone else. I urge you to restore access to Golden Gate Park as it was before the pandemic.

Matt Mccoy

Sent From Bernadette Ferriter to the Board of Supervisors on 11/21/2021 9:16:17 PM

Dear Board of Supervisors,

Subject: MUSEUM ACCESS IN GGPARK

I support a Golden Gate Park that is accessible to everyone. We all agree that bicyclists and pedestrians should have access to Golden Gate Park, but we need to balance that with access for everyone else. I urge you to restore access to Golden Gate Park as it was before the pandemic.

Bernadette Ferriter

Sent From Susan Sweeney to the Board of Supervisors on 11/21/2021 8:08:08 PM

Dear Board of Supervisors,

Subject: JFK

It is time to open JFK Drive to allow easier access to that part of GGPark. Close it on Sundays, fine but leave it open the rest of the time.

Susan Sweeney

Sent From Patricia Mace to the Board of Supervisors on 11/21/2021 7:33:14 PM

Dear Board of Supervisors,

Subject: Golden Gate Park

It's time for John F. Kennedy Drive to reopen. Golden Gate Park is a critical open space that everyone should be able to visit. I urge you to support JFK Drive returning to the conditions pre-COVID, with all roadways open to vehicle traffic and street closures on Sundays and some Saturdays as it was before

Patricia Mace

Sent From Rich Tomlinson to the Board of Supervisors on 11/21/2021 6:58:14 PM

Dear Board of Supervisors,

Subject: Support a JFK Drive compromise!

I support a Golden Gate Park that is accessible to everyone. We all agree that bicyclists and pedestrians should have access to Golden Gate Park, but we need to balance that with access for everyone else. I urge you to restore access to Golden Gate Park as it was before the pandemic.

Rich Tomlinson

Sent From Katya George to the Board of Supervisors on 11/21/2021 6:00:08 PM

Dear Board of Supervisors,

Subject: JFK

A compromise for John F. Kennedy Drive was reached in 2007 that allowed all users of Golden Gate Park to share the roads. It is time to reopen JFK Drive back to the way it was before COVID. The select few that are the most vocal are doing us all a disservice that want a reasonable compromise. Please reopen JFK Drive like it was before COVID!

Katya George

Sent From Karen Bena to the Board of Supervisors on 11/21/2021 5:22:15 PM

Dear Board of Supervisors,

Subject: Reopen JFK

San Franciscans of all ages and abilities love Golden Gate Park. We all need access to the Park! JFK Drive should be reopened to the way it was before COVID.

Karen Bena

Sent From Isabelle Carman to the Board of Supervisors on 11/21/2021 5:13:09 PM

Dear Board of Supervisors,

Subject: Reopen JFK Drive

I fully support bicyclist and pedestrian safety. That's why I am asking you to reopen JFK Drive to how it was before COVID. It is closed all Sundays and half of the Saturdays every year, with ample bike lanes and pedestrian walkways each day of the week. We need to balance equity AND safety!

Isabelle Carman

Sent From marguerite di gangi to the Board of Supervisors on 11/21/2021 5:02:08 PM

Dear Board of Supervisors,

Subject: JFK Drive

The current closure of JFK Drive severely impacts people with disabilities, seniors, and communities not directly neighboring Golden Gate Park. As we emerge from COVID, it's time to reopen JFK Drive. Golden Gate Park belongs to the people of San Francisco, not just a few. I strongly encourage you to support JFK Drive returning to the conditions pre-COVID, with all roadways open to vehicle traffic and street closures on Sundays, holidays and Saturdays, 6 months of the year.

marguerite di gangi

Sent From Loretta Ippolito to the Board of Supervisors on 11/21/2021 4:48:23 PM

Dear Board of Supervisors,

Subject: JFK

A compromise for John F. Kennedy Drive was reached in 2007 that allowed all users of Golden Gate Park to share the roads. It is time to reopen JFK Drive back to the way it was before COVID. The select few that are the most vocal are doing us all a disservice that want a reasonable compromise. Please reopen JFK Drive like it was before COVID!

Loretta Ippolito

Sent From Dave Buo i to the Board of Supervisors on 11/21/2021 4:45:28 PM

Dear Board of Supervisors,

Subject: Reopen JFK Drive

I fully support bicyclist and pedestrian safety. That's why I am asking you to reopen JFK Drive to how it was before COVID. It is closed all Sundays and half of the Saturdays every year, with ample bike lanes and pedestrian walkways each day of the week. We need to balance equity AND safety!

Dave Buo i

Sent From Barbara Brundage to the Board of Supervisors on 11/21/2021 4:42:18 PM

Dear Board of Supervisors,

Subject: JFK

Ableism and gatekeeping have no place in San Francisco. The current closure of JFK Drive is unfortunately both of those things. The time for 'close first, ask questions later' is over. It is time to revert back to the compromise that was struck over a decade ago and restore access for all to Golden Gate Park.

Barbara Brundage

Sent From Bianca Cohen to the Board of Supervisors on 11/21/2021 3:06:30 PM

Dear Board of Supervisors,

Subject: JFK Drive

The 24/7 closure of JFK drive has left many people unable to access Golden Gate Park and its institutions. The current closure is for those who live close enough, have the money to pay for parking, or are able bodied enough to travel on foot or bicycle. We need to go back to the compromise that was struck and reopen JFK as it was before the pandemic!

Bianca Cohen

Sent From John Chernicky to the Board of Supervisors on 11/21/2021 2:41:02 PM

Dear Board of Supervisors,

Subject: Reopen JFK Drive

I fully support bicyclist and pedestrian safety. That's why I am asking you to reopen JFK Drive to how it was before COVID. It is closed all Sundays and half of the Saturdays every year, with ample bike lanes and pedestrian walkways each day of the week. We need to balance equity AND safety!

John Chernicky

Sent From Fiona Hall-Roulac to the Board of Supervisors on 11/21/2021 12:13:26 PM

Dear Board of Supervisors,

Subject: JFK

A compromise for John F. Kennedy Drive was reached in 2007 that allowed all users of Golden Gate Park to share the roads. It is time to reopen JFK Drive back to the way it was before COVID. The select few that are the most vocal are doing us all a disservice that want a reasonable compromise. Please reopen JFK Drive like it was before COVID!

Fiona Hall-Roulac

Sent From Andrew Wiseman to the Board of Supervisors on 11/21/2021 7:59:46 AM

Dear Board of Supervisors,

Subject: JFK Drive

The current closure of JFK Drive severely impacts people with disabilities, seniors, and communities not directly neighboring Golden Gate Park. As we emerge from COVID, it's time to reopen JFK Drive. Golden Gate Park belongs to the people of San Francisco, not just a few. I strongly encourage you to support JFK Drive returning to the conditions pre-COVID, with all roadways open to vehicle traffic and street closures on Sundays, holidays and Saturdays, 6 months of the year.

Andrew Wiseman

Sent From Kathleen Powell to the Board of Supervisors on 11/21/2021 6:53:44 AM

Dear Board of Supervisors,

Subject: JFK Drive

The current closure of JFK Drive severely impacts people with disabilities, seniors, and communities not directly neighboring Golden Gate Park. As we emerge from COVID, it's time to reopen JFK Drive. Golden Gate Park belongs to the people of San Francisco, not just a few. I strongly encourage you to support JFK Drive returning to the conditions pre-COVID, with all roadways open to vehicle traffic and street closures on Sundays, holidays and Saturdays, 6 months of the year.

Kathleen Powell

Sent From Mark Finigan to the Board of Supervisors on 11/21/2021 5:46:10 AM

Dear Board of Supervisors,

Subject: Reopen JFK

San Franciscans of all ages and abilities love Golden Gate Park. We all need access to the Park! JFK Drive should be reopened to the way it was before COVID. I work in San Francisco, I live in San Francisco and I vote.

Mark Finigan

Sent From RC Maloy to the Board of Supervisors on 11/21/2021 5:06:54 AM

Dear Board of Supervisors,

Subject: Please reopen JFK Drive

I urge you to support returning John F. Kennedy Drive to its pre-COVID conditions, with all roadways open to vehicle traffic and street closures on Sundays, holidays, and some Saturdays. I haven't been able to enjoy Golden Gate Park with JFK Drive closed 24/7. Everyone should be able to access Golden Gate Park. We need your voice on this issue!

RC Maloy

Sent From JOY STEWART to the Board of Supervisors on 11/21/2021 4:43:36 AM

Dear Board of Supervisors,

Subject: Reopen JFK

San Franciscans of all ages and abilities love Golden Gate Park. We all need access to the Park! JFK Drive should be reopened to the way it was before COVID.

JOY STEWART

Sent From Akiko Arikawa to the Board of Supervisors on 11/21/2021 4:12:22 AM

Dear Board of Supervisors,

Subject: Reopen JFK

San Franciscans of all ages and abilities love Golden Gate Park. In particular seniors can't always use buses due to less physical stability. They can visit many areas of the park with family member driving and pick-up. The park was a blessed beautiful and extremely spirit lifting for all of us able to walk the many paths and observing families use of JFK during the intense 2020. I can notice that the use has become more weekend use as vaccines have improved much for the city. JFK Drive should be reopened to the way it was before COVID.

Akiko Arikawa

Sent From Deborah Fremming to the Board of Supervisors on 11/21/2021 3:24:28 AM

Dear Board of Supervisors,

Subject: Reopen JFK Drive

A second generation San Franciscan, 3 generations buried in the Presidio, I definitely preferred the park before COVID. Open up Jfk blvd. Long time museum member, have lost interest. I used to take my students every year to get the city and museums. San Francisco is no longer the city I've loved all my life. Sad.

Deborah Fremming

Sent From Jan Slatter to the Board of Supervisors on 11/21/2021 2:43:52 AM

Dear Board of Supervisors,

Subject: Golden Gate Park

It's time for John F. Kennedy Drive to reopen. Golden Gate Park is a critical open space that everyone should be able to visit. I urge you to support JFK Drive returning to the conditions pre-COVID, with all roadways open to vehicle traffic and street closures on Sundays and some Saturdays as it was before

Jan Slatter

Sent From LILLIAN SHIIBA to the Board of Supervisors on 11/21/2021 2:20:26 AM

Dear Board of Supervisors,

Subject: Support a JFK Drive compromise!

I support a Golden Gate Park that is accessible to everyone. We all agree that bicyclists and pedestrians should have access to Golden Gate Park, but we need to balance that with access for everyone else. I urge you to restore access to Golden Gate Park as it was before the pandemic.

LILLIAN SHIIBA

Sent From Barbara Renzullo to the Board of Supervisors on 11/21/2021 1:01:13 AM

Dear Board of Supervisors,

Subject: Please reopen JFK Drive

I urge you to support returning John F. Kennedy Drive to its pre-COVID conditions, with all roadways open to vehicle traffic and street closures on Sundays, holidays, and some Saturdays. I haven't been able to enjoy Golden Gate Park with JFK Drive closed 24/7. Everyone should be able to access Golden Gate Park. We need your voice on this issue!

Barbara Renzullo

Sent From Elizabeth Falkner to the Board of Supervisors on 11/21/2021 12:31:35 AM

Dear Board of Supervisors,

Subject: Golden Gate Park

It's time for John F. Kennedy Drive to reopen. Golden Gate Park is a critical open space that everyone should be able to visit. I urge you to support JFK Drive returning to the conditions pre-COVID, with all roadways open to vehicle traffic and street closures on Sundays and some Saturdays as it was before.

Elizabeth Falkner

Sent From Irene Higtower to the Board of Supervisors on 11/20/2021 11:49:48 PM

Dear Board of Supervisors,

Subject: Golden Gate Park

It's time for John F. Kennedy Drive to reopen. Golden Gate Park is a critical open space that everyone should be able to visit. I urge you to support JFK Drive returning to the conditions pre-COVID, with all roadways open to vehicle traffic and street closures on Sundays and some Saturdays as it was before.

Irene Higtower

Sent From G.A. Evans to the Board of Supervisors on 11/20/2021 11:20:24 PM

Dear Board of Supervisors,

Subject: Support a JFK Drive compromise!

I support a Golden Gate Park that is accessible to everyone. We all agree that bicyclists and pedestrians should have access to Golden Gate Park, but we need to balance that with access for everyone else. I urge you to restore access to Golden Gate Park as it was before the pandemic.

G.A. Evans

Sent From Janaea Martin to the Board of Supervisors on 11/20/2021 10:43:05 PM

Dear Board of Supervisors,

Subject: JFK Drive

The 24/7 closure of JFK drive has left many people unable to access Golden Gate Park and its institutions. The current closure is for those who live close enough, have the money to pay for parking, or are able bodied enough to travel on foot or bicycle. We need to go back to the compromise that was struck and reopen JFK as it was before the pandemic!

Janaea Martin

Sent From david vanderbilt to the Board of Supervisors on 11/20/2021 10:18:57 PM

Dear Board of Supervisors,

Subject: Golden Gate Park

All families from around the City deserve access to Golden Gate Park. We must reopen JFK Drive to make access to Golden Gate Park a reality. Not all can take public transportation or walk/bike to Golden Gate Park. Access isn't the same for everybody! JFK Drive should be open like it was pre-pandemic.

david vanderbilt

Sent From Christina Creveling to the Board of Supervisors on 11/20/2021 9:43:07 PM

Dear Board of Supervisors,

Subject: JFK

A compromise for John F. Kennedy Drive was reached in 2007 that allowed all users of Golden Gate Park to share the roads. It is time to reopen JFK Drive back to the way it was before COVID. The select few that are the most vocal are doing us all a disservice that want a reasonable compromise. There are those of us who drive to visit the park and we need access that is closer. In the past, it was possible to park on JFK and walk into the museums, etc. Please give that access back to us. Not all of us can afford the price of the garage or can walk from Fulton to get into the park. Please reopen JFK Drive like it was before COVID!

Christina Creveling

Sent From Susan Crist to the Board of Supervisors on 11/20/2021 8:57:27 PM

Dear Board of Supervisors,

Subject: Support a JFK Drive compromise!

I support a Golden Gate Park that is accessible to everyone. We all agree that bicyclists and pedestrians should have access to Golden Gate Park, but we need to balance that with access for everyone else. I urge you to restore access to Golden Gate Park as it was before the pandemic.

Susan Crist

Sent From Keiko Ito to the Board of Supervisors on 11/20/2021 8:53:54 PM

Dear Board of Supervisors,

Subject: Please reopen JFK Drive

I urge you to support returning John F. Kennedy Drive to its pre-COVID conditions, with all roadways open to vehicle traffic and street closures on Sundays, holidays, and some Saturdays. I haven't been able to enjoy Golden Gate Park with JFK Drive closed 24/7. Everyone should be able to access Golden Gate Park. We need your voice on this issue!

Keiko Ito

Sent From Kimberly Lesher to the Board of Supervisors on 11/20/2021 8:52:09 PM

Dear Board of Supervisors,

Subject: Golden Gate Park

It's time for John F. Kennedy Drive to reopen. Golden Gate Park is a critical open space that everyone should be able to visit. I urge you to support JFK Drive returning to the conditions pre-COVID, with all roadways open to vehicle traffic and street closures on Sundays and some Saturdays as it was before

Kimberly Lesher

Sent From Carol Selig to the Board of Supervisors on 11/20/2021 8:38:13 PM

Dear Board of Supervisors,

Subject: JFK

Ableism and gatekeeping have no place in San Francisco. The current closure of JFK Drive is unfortunately both of those things. The time for 'close first, ask questions later' is over. It is time to revert back to the compromise that was struck over a decade ago and restore access for all to Golden Gate Park.

Carol Selig

Sent From Kim Wong to the Board of Supervisors on 11/20/2021 8:20:54 PM

Dear Board of Supervisors,

Subject: JFK Drive

The 24/7 closure of JFK drive has left many people unable to access Golden Gate Park and its institutions. The current closure is for those who live close enough, have the money to pay for parking, or are able bodied enough to travel on foot or bicycle. We need to go back to the compromise that was struck and reopen JFK as it was before the pandemic!

Kim Wong

Sent From Sidsel Millerstrom to the Board of Supervisors on 11/20/2021 8:16:48 PM

Dear Board of Supervisors,

Subject: Support a JFK Drive compromise!

I support a Golden Gate Park that is accessible to everyone. We all agree that bicyclists and pedestrians should have access to Golden Gate Park, but we need to balance that with access for everyone else. I urge you to restore access to Golden Gate Park as it was before the pandemic.

Sidsel Millerstrom

Sent From Elaine McKenna to the Board of Supervisors on 11/20/2021 8:05:17 PM

Dear Board of Supervisors,

Subject: JFK Drive

The 24/7 closure of JFK drive has left many people unable to access Golden Gate Park and its institutions. We need to go back to the compromise that was struck and reopen JFK as it was before the pandemic. Thank you for your consideration.

Elaine McKenna

Sent From Alex Darr to the Board of Supervisors on 11/20/2021 7:56:09 PM

Dear Board of Supervisors,

Subject: Keep JFK Drive Open to Park Users

I fully support bicyclist and pedestrian safety. That's why I am asking you to keep open JFK Drive as it has been since the start of COVID lockdowns. It was unsafe for Park users everyday except Sundays and half of the Saturdays every year - bike lanes blocked by cars and pedestrian walkways crowded to the point that people walked on the grass landscaping (note the disappearance of use paths alongside paved walkways) each day of the week. We need to balance equity AND safety! The park needs better transit access every day of the week from every neighborhood and the museum-controlled parking garage, approved by voters who were promised a 'pedestrian oasis' in exchange, needs to be made affordable to those who need to drive to the park, addressing accessibility. People with vision, hearing, and mobility disabilities, as well as seniors and children, deserve a safe place to walk, ride, roll, and play away from the noise and danger of cars. There are plenty of roads to drive in Golden Gate Park. At least part of it should be safe for other users.

Alex Darr

Sent From David Menke to the Board of Supervisors on 11/20/2021 7:23:18 PM

Dear Board of Supervisors,

Subject: Golden Gate Park

It's time for John F. Kennedy Drive to reopen. Golden Gate Park is a critical open space that everyone should be able to visit. I urge you to support JFK Drive returning to the conditions pre-COVID, with all roadways open to vehicle traffic and street closures on Sundays and some Saturdays as it was before

David Menke

Sent From Marria Evbuoma to the Board of Supervisors on 11/20/2021 7:22:49 PM

Dear Board of Supervisors,

Subject: Please reopen JFK Drive

I urge you to support returning John F. Kennedy Drive to its pre-COVID conditions, with all roadways open to vehicle traffic and street closures on Sundays, holidays, and some Saturdays. I haven't been able to enjoy Golden Gate Park with JFK Drive closed 24/7. Everyone should be able to access Golden Gate Park. We need your voice on this issue!

Marria Evbuoma

Sent From Valerie Campbell to the Board of Supervisors on 11/20/2021 7:00:58 PM

Dear Board of Supervisors,

Subject: Support a JFK Drive compromise!

I support a Golden Gate Park that is accessible to everyone. We all agree that bicyclists and pedestrians should have access to Golden Gate Park, but we need to balance that with access for everyone else. I urge you to restore access to Golden Gate Park as it was before the pandemic.

Valerie Campbell

Sent From Tamra Winchester to the Board of Supervisors on 11/20/2021 6:59:21 PM

Dear Board of Supervisors,

Subject: Open JFK Drive in Golden Gate Park

I feel very strongly about the issue of closing JFK Drive. The City of San Francisco must continue to earn its reputation for being a cultured city with world class art. As important, the current closure of JFK Drive severely impacts people with disabilities, seniors, and communities not directly neighboring Golden Gate Park. The initial intent of closing JFK Drive temporarily was to benefit the health of Golden Gate Park visitors, I would like to emphasize that art and exercise are equally essential for us to thrive. Opening the drive will not prevent the public from exercising and otherwise enjoying the park. Keeping it closed will definitely impact the ability of the museums to survive and severely restrict access to the park for visitors. Don't succumb to a false dichotomy. We don't have to choose between indoor and outdoor enrichment. Open the drive to pre-COVID conditions to benefit everyone. Please. I urge you to support JFK Drive returning to the conditions pre-COVID, with all roadways open to vehicle traffic and street closures on Sundays and some Saturdays as it was before

Tamra Winchester

Sent From Cheryl McDonald to the Board of Supervisors on 11/20/2021 6:42:47 PM

Dear Board of Supervisors,

Subject: Please reopen JFK Drive

I urge you to support returning John F. Kennedy Drive to its pre-COVID conditions, with all roadways open to vehicle traffic and street closures on Sundays, holidays, and some Saturdays. I haven't been able to enjoy Golden Gate Park with JFK Drive closed 24/7. Everyone should be able to access Golden Gate Park. We need your voice on this issue!

Cheryl McDonald

Sent From Charlotte Tefft to the Board of Supervisors on 11/20/2021 6:34:52 PM

Dear Board of Supervisors,

Subject: Reopen JFK Drive

I fully support bicyclist and pedestrian safety. That's why I am asking you to reopen JFK Drive to how it was before COVID. It is closed all Sundays and half of the Saturdays every year, with ample bike lanes and pedestrian walkways each day of the week. We need to balance equity AND safety! Please open JFK drive. I have raspatory issues that make it very difficult to walk a distance to the front doors of the museum. As a result I have let go of my membership. Such a gem for a senior artist to be denied. I do not want to see all those taxi stands. I would like close handicap parking. Sure hope you are listening to us, the people that support and gain comfort from the shows. Plus the opportunity to share with my grandchildren!!!!

Charlotte Tefft

Sent From Jaime Yamamura to the Board of Supervisors on 11/20/2021 6:31:18 PM

Dear Board of Supervisors,

Subject: JFK

A compromise for John F. Kennedy Drive was reached in 2007 that allowed all users of Golden Gate Park to share the roads. It is time to reopen JFK Drive back to the way it was before COVID. The select few that are the most vocal are doing us all a disservice that want a reasonable compromise. Please reopen JFK Drive like it was before COVID!

Jaime Yamamura

Sent From Susan Hoganson to the Board of Supervisors on 11/20/2021 6:26:30 PM

Dear Board of Supervisors,

Subject: Golden Gate Park

All families from around the Bay Area deserve access to Golden Gate Park. We must reopen JFK Drive to make access to Golden Gate Park a reality. Not all can take public transportation or walk/bike to Golden Gate Park. Access isn't the same for everybody! JFK Drive should be open like it was pre-pandemic.

Susan Hoganson

Sent From Wendy YAMAMURA to the Board of Supervisors on 11/20/2021 6:13:06 PM

Dear Board of Supervisors,

Subject: Golden Gate Park

All families from around the City deserve access to Golden Gate Park. We must reopen JFK Drive to make access to Golden Gate Park a reality. Not all can take public transportation or walk/bike to Golden Gate Park. Access isn't the same for everybody! JFK Drive should be open like it was pre-pandemic. Also streets surrounding Golden Gate Park are extremely congested as residents try to cross east to west and have no alternatives but to cause back ups on Arguello, Parker, Lincoln, Fulton, Fell and Stanyon.

Wendy YAMAMURA

Sent From melinda ahrens to the Board of Supervisors on 11/20/2021 6:07:48 PM

Dear Board of Supervisors,

Subject: Please reopen JFK Drive

I urge you to support returning John F. Kennedy Drive to its pre-COVID conditions, with all roadways open to vehicle traffic and street closures on Sundays, holidays, and some Saturdays. I haven't been able to enjoy Golden Gate Park with JFK Drive closed 24/7. Everyone should be able to access Golden Gate Park. We need your voice on this issue!

melinda ahrens

Sent From Julia Grau to the Board of Supervisors on 11/20/2021 6:02:28 PM

Dear Board of Supervisors,

Subject: Reopen JFK

San Franciscans of all ages and abilities love Golden Gate Park. We all need access to the Park! JFK Drive should be reopened to the way it was before COVID.

Julia Grau

Sent From Myrtis Mixon to the Board of Supervisors on 11/20/2021 6:02:03 PM

Dear Board of Supervisors,

Subject: Golden Gate Park

It's time for John F. Kennedy Drive to reopen. Golden Gate Park is a critical open space that everyone should be able to visit. I urge you to support JFK Drive returning to the conditions pre-COVID, with all roadways open to vehicle traffic and street closures on Sundays and some Saturdays as it was before

Myrtis Mixon

Sent From Allen Malmquist to the Board of Supervisors on 11/20/2021 6:00:42 PM

Dear Board of Supervisors,

Subject: JFK Drive

People do drive. People will continue to drive. Creating better bike access and public transportation around the city is a good thing, but car-access needs to remain a priority. Handicapped people, people traveling w/ big loads, the elderly, friends carpooling, there are many many reasons driving is still the best option in the city for some people overall and for others on specific travels. Let these people, not to mention long distance visitors, access Golden Gate Park, the DeYoung, Academy, arboretum & other treasures. Keep JFK open so ALL PEOPLES have access. Thank you.

Allen Malmquist

Sent From Danielle Garland to the Board of Supervisors on 11/20/2021 5:46:25 PM

Dear Board of Supervisors,

Subject: Golden Gate Park

All families from around the City deserve access to Golden Gate Park. We must reopen JFK Drive to make access to Golden Gate Park a reality. Not all can take public transportation or walk/bike to Golden Gate Park. Access isn't the same for everybody! JFK Drive should be open like it was pre-pandemic.

Danielle Garland

Sent From Paula Linden to the Board of Supervisors on 11/20/2021 5:30:54 PM

Dear Board of Supervisors,

Subject: Reopen JFK

San Franciscans of all ages and abilities love Golden Gate Park. We all need access to the Park! JFK Drive should be reopened to the way it was before COVID. It is also extremely important for those in the bay are who visit the park's attraction often,

Paula Linden

Sent From Lynn Lee to the Board of Supervisors on 11/20/2021 5:17:21 PM

Dear Board of Supervisors,

Subject: Please reopen JFK Drive

I urge you to support returning John F. Kennedy Drive to its pre-COVID conditions, with all roadways open to vehicle traffic and street closures on Sundays, holidays, and some Saturdays. I haven't been able to enjoy Golden Gate Park with JFK Drive closed 24/7. Everyone should be able to access Golden Gate Park. We need your voice on this issue!

Lynn Lee

Sent From Mary Walker-MacLean to the Board of Supervisors on 11/20/2021 5:15:27 PM

Dear Board of Supervisors,

Subject: Reopen JFK

San Franciscans of all ages and abilities love Golden Gate Park. We all need access to the Park! JFK Drive should be reopened to the way it was before COVID. Remember that cyclers and walkers have the Great Highway now open on Sundays, too, redirecting some activity that used to be on JFK.

Mary Walker-MacLean

Sent From Nicole Bohan to the Board of Supervisors on 11/20/2021 5:04:11 PM

Dear Board of Supervisors,

Subject: Golden Gate Park

It's time for John F. Kennedy Drive to reopen. Golden Gate Park is a critical open space that everyone should be able to visit. I urge you to support JFK Drive returning to the conditions pre-COVID, with all roadways open to vehicle traffic and street closures on Sundays and some Saturdays as it was before

Nicole Bohan

Sent From Carl Mitchell to the Board of Supervisors on 11/20/2021 4:56:40 PM

Dear Board of Supervisors,

Subject: JFK Drive

The current closure of JFK Drive severely impacts people with disabilities, seniors, and communities not directly neighboring Golden Gate Park. As we emerge from COVID, it's time to reopen JFK Drive. Golden Gate Park belongs to the people of San Francisco, not just a few. I strongly encourage you to support JFK Drive returning to the conditions pre-COVID, with all roadways open to vehicle traffic and street closures on Sundays, holidays and Saturdays, 6 months of the year.

Carl Mitchell

Sent From Janet Turk to the Board of Supervisors on 11/20/2021 4:50:47 PM

Dear Board of Supervisors,

Subject: Support a JFK Drive compromise!

I support a Golden Gate Park that is accessible to everyone. We all agree that bicyclists and pedestrians should have access to Golden Gate Park, but we need to balance that with access for everyone else. I urge you to restore access to Golden Gate Park as it was before the pandemic.

Janet Turk

Sent From Elizabeth Sutherland Riney to the Board of Supervisors on 11/20/2021 4:49:28 PM

Dear Board of Supervisors,

Subject: JFK Drive

The 24/7 closure of JFK drive has left many people unable to access Golden Gate Park and its institutions. The current closure is for those who live close enough, have the money to pay for parking, or are able bodied enough to travel on foot or bicycle. We need to go back to the compromise that was struck and reopen JFK as it was before the pandemic! This closure is inequitable.

Elizabeth Sutherland Riney

Sent From Ann Lanzerotti to the Board of Supervisors on 11/20/2021 4:48:21 PM

Dear Board of Supervisors,

Subject: Golden Gate Park

All individuals, families, school groups, whether from the City or visitors to the city, deserve access to Golden Gate Park. We must reopen JFK Drive to make access to Golden Gate Park a reality again. Not all can take public transportation or walk/bike to Golden Gate Park. Access isn't the same for everybody! JFK Drive should be open like it was pre-pandemic.

Ann Lanzerotti

Sent From Fred Schnider to the Board of Supervisors on 11/20/2021 4:29:38 PM

Dear Board of Supervisors,

Subject: Golden Gate Park

I am a Berkeley resident, but a frequent visitor to San Francisco and especially Golden Gate Park and its world class museums and attractions. The proposal to reopen JFK Drive makes sense and should be acted upon. JFK Drive should be open like it was pre-pandemic. Thank you for your time and consideration.

Fred Schnider

Sent From Tedi Siminowsky to the Board of Supervisors on 11/20/2021 4:28:00 PM

Dear Board of Supervisors,

Subject: JFK

Please consider a compromise. MORE closure than before pandemic but less than full closure all the time.

Tedi Siminowsky

Sent From Sandra Giachino to the Board of Supervisors on 11/20/2021 4:13:00 PM

Dear Board of Supervisors,

Subject: Golden Gate Park

All families from around the City deserve access to Golden Gate Park. We must reopen JFK Drive to make access to Golden Gate Park a reality. Not all can take public transportation or walk/bike to Golden Gate Park. Access isn't the same for everybody! JFK Drive should be open like it was pre-pandemic.

Sandra Giachino

Sent From Jan Letson to the Board of Supervisors on 11/20/2021 4:11:11 PM

Dear Board of Supervisors,

Subject: Reopen JFK Drive

I fully support bicyclist and pedestrian safety. That's why I am asking you to reopen JFK Drive to how it was before COVID. It is closed all Sundays and half of the Saturdays every year, with ample bike lanes and pedestrian walkways each day of the week. We need to balance equity AND safety!

Jan Letson

Sent From Hal Moseley to the Board of Supervisors on 11/20/2021 4:03:49 PM

Dear Board of Supervisors,

Subject: Reopen JFK Drive

I fully support bicyclist and pedestrian safety. That's why I am asking you to reopen JFK Drive to how it was before COVID. It is closed all Sundays and half of the Saturdays every year, with ample bike lanes and pedestrian walkways each day of the week. We need to balance equity AND safety!

Hal Moseley

Sent From Craig Adler to the Board of Supervisors on 11/20/2021 3:57:02 PM

Dear Board of Supervisors,

Subject: Golden Gate Park

It's time for John F. Kennedy Drive to reopen. Golden Gate Park is a critical open space that everyone should be able to visit. I urge you to support JFK Drive returning to the conditions pre-COVID, with all roadways open to vehicle traffic and street closures on Sundays and some Saturdays as it was before

Craig Adler

Sent From karen lundin to the Board of Supervisors on 11/20/2021 3:53:47 PM

Dear Board of Supervisors,

Subject: Support a JFK Drive compromise!

I support a Golden Gate Park that is accessible to everyone. We all agree that bicyclists and pedestrians should have access to Golden Gate Park, but we need to balance that with access for everyone else. I urge you to restore access to Golden Gate Park as it was before the pandemic.

karen lundin

Sent From Joan Hyde to the Board of Supervisors on 11/20/2021 3:52:19 PM

Dear Board of Supervisors,

Subject: Reopen JFK

San Franciscans of all ages and abilities love Golden Gate Park. We all need access to the Park! JFK Drive should be reopened to the way it was before COVID.

Joan Hyde

Sent From Jessica Thomander to the Board of Supervisors on 11/20/2021 3:50:45 PM

Dear Board of Supervisors,

Subject: Golden Gate Park

It's time for John F. Kennedy Drive to reopen. Golden Gate Park is a critical open space that everyone should be able to visit. I urge you to support JFK Drive returning to the conditions pre-COVID, with all roadways open to vehicle traffic and street closures on Sundays and some Saturdays as it was before

Jessica Thomander

Sent From Marilyn Winkler to the Board of Supervisors on 11/20/2021 3:48:43 PM

Dear Board of Supervisors,

Subject: JFK

A compromise for John F. Kennedy Drive was reached in 2007 that allowed all users of Golden Gate Park to share the roads. It is time to reopen JFK Drive back to the way it was before COVID. The select few that are the most vocal are doing us all a disservice that want a reasonable compromise. Please reopen JFK Drive like it was before COVID!

Marilyn Winkler

Sent From Carolyn Beaman to the Board of Supervisors on 11/20/2021 3:11:41 PM

Dear Board of Supervisors,

Subject: Support a JFK Drive compromise!

I support a Golden Gate Park that is accessible to everyone. We all agree that bicyclists and pedestrians should have access to Golden Gate Park, but we need to balance that with access for everyone else. I urge you to restore access to Golden Gate Park as it was before the pandemic.

Carolyn Beaman

Sent From maria mayr to the Board of Supervisors on 11/20/2021 11:17:10 AM

Dear Board of Supervisors,

Subject: JFK Drive

The current closure of JFK Drive severely impacts people with disabilities, seniors, and communities not directly neighboring Golden Gate Park. As we emerge from COVID, it's time to reopen JFK Drive. Golden Gate Park belongs to the people of San Francisco, not just a few. I strongly encourage you to support JFK Drive returning to the conditions pre-COVID, with all roadways open to vehicle traffic and street closures on Sundays, holidays and Saturdays, 6 months of the year.

maria mayr

Sent From Kimberly Allee to the Board of Supervisors on 11/20/2021 11:02:30 AM

Dear Board of Supervisors,

Subject: JFK Drive

The current closure of JFK Drive severely impacts people with disabilities, seniors, and communities not directly neighboring Golden Gate Park. As we emerge from COVID, it's time to reopen JFK Drive. Golden Gate Park belongs to the people of San Francisco, not just a few. I strongly encourage you to support JFK Drive returning to the conditions pre-COVID, with all roadways open to vehicle traffic and street closures on Sundays, holidays and Saturdays, 6 months of the year.

Kimberly Allee

Sent From Anne Palu to the Board of Supervisors on 11/20/2021 9:09:57 AM

Dear Board of Supervisors,

Subject: Golden Gate Park

It's time for John F. Kennedy Drive to reopen. Golden Gate Park is a critical open space that everyone should be able to visit. I urge you to support JFK Drive returning to the conditions pre-COVID, with all roadways open to vehicle traffic and street closures on Sundays and some Saturdays as it was before

Anne Palu

Sent From Levon Sanossian to the Board of Supervisors on 11/20/2021 8:36:02 AM

Dear Board of Supervisors,

Subject: JFK Drive

A compromise for John F. Kennedy Drive was reached in 2007 that allowed all users of Golden Gate Park to share the roads. It is time to reopen JFK Drive back to the way it was before COVID. The select few that are the most vocal are doing us all a disservice that want a reasonable compromise. Please reopen JFK Drive like it was before COVID!

Levon Sanossian

Sent From kristine harrison to the Board of Supervisors on 11/20/2021 8:06:34 AM

Dear Board of Supervisors,

Subject: JFK

Ableism and gatekeeping have no place in San Francisco. The current closure of JFK Drive is unfortunately both of those things. The time for 'close first, ask questions later' is over. It is time to revert back to the compromise that was struck over a decade ago and restore access for all to Golden Gate Park.

kristine harrison

Sent From Kat Gelles to the Board of Supervisors on 11/20/2021 6:43:09 AM

Dear Board of Supervisors,

Subject: JFK Drive

The current closure of JFK Drive severely impacts people with disabilities, seniors, and communities not directly neighboring Golden Gate Park. Parking is also a problem, especially on weekends. As we emerge from COVID, it's time to reopen JFK Drive. Golden Gate Park belongs to the people of San Francisco, not just a few. I strongly encourage you to support JFK Drive returning to the conditions pre-COVID, with all roadways open to vehicle traffic and street closures on Sundays, holidays and Saturdays, 6 months of the year.

Kat Gelles

Sent From strauss Strauss to the Board of Supervisors on 11/20/2021 6:19:30 AM

Dear Board of Supervisors,

Subject: JFK

A compromise for John F. Kennedy Drive was reached in 2007 that allowed all users of Golden Gate Park to share the roads. It is time to reopen JFK Drive back to the way it was before COVID. The select few that are the most vocal are doing us all a disservice that want a reasonable compromise. Please reopen JFK Drive like it was before COVID!

strauss Strauss

Sent From Dale Thompson to the Board of Supervisors on 11/20/2021 6:17:51 AM

Dear Board of Supervisors,

Subject: Reopen JFK Drive

I fully support bicyclist and pedestrian safety. That's why I am asking you to reopen JFK Drive to how it was before COVID. It is closed all Sundays and half of the Saturdays every year, with ample bike lanes and pedestrian walkways each day of the week. We need to balance equity AND safety!

Dale Thompson

Sent From Jordan Faires to the Board of Supervisors on 11/20/2021 6:06:52 AM

Dear Board of Supervisors,

Subject: Keep JFK Safe and Closed to Cars

It's abhorrent that pedestrians and cyclists have to fight for scraps when it comes to safe, open streets. If a city committed to climate change and Vision Zero doesn't maintain open, car-free streets, it is failing in its mission. I urge you to reject bad-faith efforts to reopen JFK to cars and keep our city healthy, safe and beautiful.

Jordan Faires

Sent From Anne Kaiser to the Board of Supervisors on 11/20/2021 5:53:21 AM

Dear Board of Supervisors,

Subject: Golden Gate Park

All families from around the City deserve access to Golden Gate Park. We must reopen JFK Drive to make access to Golden Gate Park a reality. Not all can take public transportation or walk/bike to Golden Gate Park. Access isn't the same for everybody! JFK Drive should be open like it was pre-pandemic.

Anne Kaiser

Sent From Carol Banquer to the Board of Supervisors on 11/20/2021 5:51:00 AM

Dear Board of Supervisors,

Subject: Golden Gate Park

All families from around the City deserve access to Golden Gate Park. We must reopen JFK Drive to make access to Golden Gate Park a reality. Not all can take public transportation or walk/bike to Golden Gate Park. Access isn't the same for everybody! JFK Drive should be open like it was pre-pandemic.

Carol Banquer

Sent From Linda Allen to the Board of Supervisors on 11/20/2021 5:48:35 AM

Dear Board of Supervisors,

Subject: JFK

I was recuperating from a broken foot and surgery and I couldn't go to the lawn bowling club or otherwise enjoy the park like I used to because there was nowhere to park. I couldn't walk from the museum parking lot. I grew up right next to the park when it was closed only on Sundays. We need to reopen the park so people can access it. You are hurting the cherished institutions that are in them such as the museum, aquarium (that's what we always called it when we were kids) and the tea garden. Please reopen JFK Drive like it was before COVID!

Linda Allen

Sent From Carolyn Glubok to the Board of Supervisors on 11/20/2021 5:44:44 AM

Dear Board of Supervisors,

Subject: Golden Gate Park

All families from around the City deserve access to Golden Gate Park. We must reopen JFK Drive to make access to Golden Gate Park a reality. Not all can take public transportation or walk/bike to Golden Gate Park. Access isn't the same for everybody! JFK Drive should be open like it was pre-pandemic.

Carolyn Glubok

Sent From Eileen Landini to the Board of Supervisors on 11/20/2021 5:35:20 AM

Dear Board of Supervisors,

Subject: JFK Drive

The 24/7 closure of JFK drive has left many people unable to access Golden Gate Park and its institutions. The current closure is for those who live close enough, have the money to pay for parking, or are able bodied enough to travel on foot or bicycle. We need to go back to the compromise that was struck and reopen JFK as it was before the pandemic!

Eileen Landini

Sent From Carol Bier to the Board of Supervisors on 11/20/2021 5:30:28 AM

Dear Board of Supervisors,

Subject: Reopen JFK Drive

I fully support bicyclist and pedestrian safety. That's why I am asking you to reopen JFK Drive to how it was before COVID. It is closed all Sundays and half of the Saturdays every year, with ample bike lanes and pedestrian walkways each day of the week. We need to balance equity AND safety!

Carol Bier

Sent From Alice Spears to the Board of Supervisors on 11/20/2021 5:27:42 AM

Dear Board of Supervisors,

Subject: JFK

Please reopen JFK Drive to cars so we can all visit the museums. Not everyone can walk or ride a bicycle the distance required to get to the DeYoung or the Academy of Sciences from outside the park.

Alice Spears

Sent From Kent Howard to the Board of Supervisors on 11/20/2021 5:26:01 AM

Dear Board of Supervisors,

Subject: Golden Gate Park

All families from around the City deserve access to Golden Gate Park. We must reopen JFK Drive to make access to Golden Gate Park a reality. Not all can take public transportation or walk/bike to Golden Gate Park. Access isn't the same for everybody! JFK Drive should be open like it was pre-pandemic.

Kent Howard

Sent From Mary Nichols to the Board of Supervisors on 11/20/2021 5:25:01 AM

Dear Board of Supervisors,

Subject: JFK

A compromise for John F. Kennedy Drive was reached in 2007 that allowed all users of Golden Gate Park to share the roads. It is time to reopen JFK Drive back to the way it was before COVID. The select few that are the most vocal are doing us all a disservice that want a reasonable compromise. Please reopen JFK Drive like it was before COVID!

Mary Nichols

Sent From G. Sjahsam to the Board of Supervisors on 11/20/2021 5:22:56 AM

Dear Board of Supervisors,

Subject: JFK Drive

The current closure of JFK Drive severely impacts people with disabilities, seniors, and communities not directly neighboring Golden Gate Park. As we emerge from COVID, it's time to reopen JFK Drive. Golden Gate Park belongs to the people of San Francisco, not just a few. I strongly encourage you to support JFK Drive returning to the conditions pre-COVID, with all roadways open to vehicle traffic and street closures on Sundays, holidays and Saturdays, 6 months of the year.

G. Sjahsam

Sent From Jeff B to the Board of Supervisors on 11/20/2021 5:15:26 AM

Dear Board of Supervisors,

Subject: JFK

A compromise for John F. Kennedy Drive was reached in 2007 that allowed all users of Golden Gate Park to share the roads. It is time to reopen JFK Drive back to the way it was before COVID. The select few that are the most vocal are doing us all a disservice that want a reasonable compromise. Please reopen JFK Drive like it was before COVID!

Jeff B

Sent From Joyce Warner to the Board of Supervisors on 11/20/2021 5:06:48 AM

Dear Board of Supervisors,

Subject: JFK Drive

I write to ask for your consideration for San Franciscans that love the park, but don't live close to it. The 24/7 closure of JFK drive has left many people unable to access Golden Gate Park and its institutions. The current closure is for those who live close enough, have the money to pay for parking, or are able bodied enough to travel on foot or bicycle. We need to go back to the compromise that was struck and reopen JFK as it was before the pandemic! Closing it on weekends is a nice respite, but keeping it that way all week is really restricting access for many of us that come from other neighborhoods. It just makes it too difficult to get into the park for residents.

Joyce Warner

Sent From Lois Robin to the Board of Supervisors on 11/20/2021 4:39:46 AM

Dear Board of Supervisors,

Subject: JFK Drive

The current closure of JFK Drive severely impacts people with disabilities, seniors, and communities not directly neighboring Golden Gate Park. As we emerge from COVID, it's time to reopen JFK Drive. Golden Gate Park belongs to the people of San Francisco, not just a few. I strongly encourage you to support JFK Drive returning to the conditions pre-COVID, with all roadways open to vehicle traffic and street closures on Sundays, holidays and Saturdays, 6 months of the year.

Lois Robin

Sent From Howard Moreland to the Board of Supervisors on 11/20/2021 4:37:13 AM

Dear Board of Supervisors,

Subject: JFK return to working compromise

The time for 'close first, ask questions later' is over. It is time to revert to the compromise that was struck over a decade ago and restore access for all to Golden Gate Park. It provides balanced access to cyclists, joggers, walker, park visitors, and visitors to the California Academy of Sciences and deYoung Museum.

Howard Moreland

Sent From Phyllis Nabhan to the Board of Supervisors on 11/20/2021 4:14:53 AM

Dear Board of Supervisors,

Subject: JFK Drive

The 24/7 closure of JFK drive has left many people unable to access Golden Gate Park and its institutions. The current closure is for those who live close enough, have the money to pay for parking, or are able bodied enough to travel on foot or bicycle. We need to go back to the compromise that was struck and reopen JFK as it was before the pandemic!

Phyllis Nabhan

Sent From Phyllis Nabhan to the Board of Supervisors on 11/20/2021 4:12:56 AM

Dear Board of Supervisors,

Subject: JFK

A compromise for John F. Kennedy Drive was reached in 2007 that allowed all users of Golden Gate Park to share the roads. It is time to reopen JFK Drive back to the way it was before COVID. The select few that are the most vocal are doing us all a disservice that want a reasonable compromise. Please reopen JFK Drive like it was before COVID!

Phyllis Nabhan

Sent From Alvin Ja to the Board of Supervisors on 11/20/2021 3:39:10 AM

Dear Board of Supervisors,

Subject: JFK Drive

The current closure of JFK Drive severely impacts people with disabilities, seniors, and communities not directly neighboring Golden Gate Park. As we emerge from COVID, it's time to reopen JFK Drive. Golden Gate Park belongs to the people of San Francisco, not just a few. I strongly encourage you to support JFK Drive returning to the conditions pre-COVID, with all roadways open to vehicle traffic and street closures on Sundays, holidays and Saturdays, 6 months of the year.

Alvin Ja

Sent From Marlyne Hadley to the Board of Supervisors on 11/20/2021 3:29:51 AM

Dear Board of Supervisors,

Subject: Please reopen JFK Drive

I urge you to support returning John F. Kennedy Drive to its pre-COVID conditions, with all roadways open to vehicle traffic and street closures on Sundays, holidays, and some Saturdays. I haven't been able to enjoy Golden Gate Park with JFK Drive closed 24/7. Everyone should be able to access Golden Gate Park. We need your voice on this issue!

Marlyne Hadley

Sent From Sandra Cormier to the Board of Supervisors on 11/20/2021 3:20:54 AM

Dear Board of Supervisors,

Subject: Support a JFK Drive compromise!

I support a Golden Gate Park that is accessible to everyone. We all agree that bicyclists and pedestrians should have access to Golden Gate Park, but we need to balance that with access for everyone else. I urge you to restore access to Golden Gate Park as it was before the pandemic.

Sandra Cormier

Sent From Nancy Catena to the Board of Supervisors on 11/20/2021 3:08:23 AM

Dear Board of Supervisors,

Subject: JFK Drive

The current closure of JFK Drive severely impacts people with disabilities, seniors, and communities not directly neighboring Golden Gate Park. I walk in GGP at least twice a week, often covering 4 to 6 miles, but I STRONGLY support returning to pre-pandemic access patterns. As a healthy 78 year old, I see the VERY negative effect of the current closure configuration on my friends, young families and myself, particularly in regard to the museums and the less crowded semi-hidden delights of the park. As we emerge from COVID, it's time to reopen JFK Drive. Golden Gate Park belongs to the people of San Francisco, not just a few!! I strongly encourage you to support JFK Drive returning to the conditions pre-COVID, with all roadways open to vehicle traffic and street closures on Sundays, holidays and Saturdays, 6 months of the year.

Nancy Catena

Sent From Michael Dean to the Board of Supervisors on 11/20/2021 2:58:53 AM

Dear Board of Supervisors,

Subject: JFK

A compromise for John F. Kennedy Drive was reached in 2007 that allowed all users of Golden Gate Park to share the roads. It is time to reopen JFK Drive back to the way it was before COVID. The select few that are the most vocal are doing us all a disservice that want a reasonable compromise. Please reopen JFK Drive like it was before COVID!

Michael Dean

Sent From Joyce Creswell to the Board of Supervisors on 11/20/2021 2:47:03 AM

Dear Board of Supervisors,

Subject: Golden Gate Park

All families from around the City deserve access to Golden Gate Park. We must reopen JFK Drive to make access to Golden Gate Park a reality. Not all can take public transportation or walk/bike to Golden Gate Park. Access isn't the same for everybody! JFK Drive should be open like it was pre-pandemic.

Joyce Creswell

Sent From Martin Wong to the Board of Supervisors on 11/20/2021 2:23:07 AM

Dear Board of Supervisors,

Subject: Golden Gate Park

All families from around the City deserve access to Golden Gate Park. We must reopen JFK Drive to make access to Golden Gate Park a reality. Not all can take public transportation or walk/bike to Golden Gate Park. Access isn't the same for everybody! JFK Drive should be open like it was pre-pandemic.

Martin Wong

Sent From Christina Polischuk to the Board of Supervisors on 11/20/2021 2:10:30 AM

Dear Board of Supervisors,

Subject: Reopen JFK Drive

I fully support bicyclist and pedestrian safety. That's why I am asking you to reopen JFK Drive to how it was before COVID. It is closed all Sundays and half of the Saturdays every year, with ample bike lanes and pedestrian walkways each day of the week. We need to balance equity AND safety!

Christina Polischuk

Sent From jill miller to the Board of Supervisors on 11/20/2021 2:04:33 AM

Dear Board of Supervisors,

Subject: Please reopen JFK Drive

I urge you to support returning John F. Kennedy Drive to its pre-COVID conditions, with all roadways open to vehicle traffic and street closures on Sundays, holidays, and some Saturdays. I haven't been able to enjoy Golden Gate Park with JFK Drive closed 24/7. Everyone should be able to access Golden Gate Park. I have recently become handicapped due to an accident. It is vital to me to keep the road open to cars till sundays and holidays. Please, please, please.

jill miller

Sent From Nancy White to the Board of Supervisors on 11/20/2021 2:03:08 AM

Dear Board of Supervisors,

Subject: JFK Drive

The 24/7 closure of JFK drive has left many people unable to access Golden Gate Park and its institutions. The current closure is for those who live close enough, have the money to pay for parking, or are able bodied enough to travel on foot or bicycle. We need to go back to the compromise that was struck and reopen JFK as it was before the pandemic!

Nancy White

Sent From Brooke Corley to the Board of Supervisors on 11/20/2021 1:52:59 AM

Dear Board of Supervisors,

Subject: Golden Gate Park

All families from around the City deserve access to Golden Gate Park. We must reopen JFK Drive to make access to Golden Gate Park a reality. Not all can take public transportation or walk/bike to Golden Gate Park. Access isn't the same for everybody! JFK Drive should be open like it was pre-pandemic.

Brooke Corley

Sent From Carolyn McGovern to the Board of Supervisors on 11/20/2021 1:51:33 AM

Dear Board of Supervisors,

Subject: Support a JFK Drive compromise!

I support a Golden Gate Park that is accessible to everyone. We all agree that bicyclists and pedestrians should have access to Golden Gate Park, but we need to balance that with access for everyone else. I urge you to restore access to Golden Gate Park as it was before the pandemic.

Carolyn McGovern

Sent From Donald Taka to the Board of Supervisors on 11/20/2021 1:49:54 AM

Dear Board of Supervisors,

Subject: JFK: This initiative served a 'special small group of bicyclists who used their political connection

Ableism and gatekeeping have no place in San Francisco. The current closure of JFK Drive is unfortunately both of those things. The time for 'close first, ask questions later' is over. It is time to revert back to the compromise that was struck over a decade ago and restore access for all to Golden Gate Park.

Donald Taka

Sent From Peter Furlotte to the Board of Supervisors on 11/20/2021 1:32:30 AM

Dear Board of Supervisors,

Subject: Support a JFK Drive compromise!

I support a Golden Gate Park that is accessible to everyone. We all agree that bicyclists and pedestrians should have access to Golden Gate Park, but we need to balance that with access for everyone else. I urge you to restore access to Golden Gate Park as it was before the pandemic.

Peter Furlotte

Sent From Marsha Hallet to the Board of Supervisors on 11/20/2021 1:30:44 AM

Dear Board of Supervisors,

Subject: JFK Drive

The 24/7 closure of JFK drive has left many people unable to access Golden Gate Park and its institutions. The current closure is for those who live close enough, have the money to pay for parking, or are able bodied enough to travel on foot or bicycle. We need to go back to the compromise that was struck and reopen JFK as it was before the pandemic!

Marsha Hallet

Sent From Curt Cournale to the Board of Supervisors on 11/20/2021 1:27:52 AM

Dear Board of Supervisors,

Subject: Reopen JFK

San Franciscans of all ages and abilities love Golden Gate Park. We all need access to the Park! JFK Drive should be reopened to the way it was before COVID.

Curt Cournale

Sent From Nancy Bagdanov to the Board of Supervisors on 11/20/2021 1:27:08 AM

Dear Board of Supervisors,

Subject: Golden Gate Park

It's time for John F. Kennedy Drive to reopen!!!!!! Golden Gate Park is a critical open space that EVERYONE should be able to visit and enjoy!!! It's time to get back to normal! I urge you to support JFK Drive returning to the conditions pre-COVID, with all roadways open to vehicle traffic and street closures on Sundays and some Saturdays as it was before.

Nancy Bagdanov

Sent From Jane Schafgans to the Board of Supervisors on 11/20/2021 1:24:53 AM

Dear Board of Supervisors,

Subject: Please reopen JFK Drive

I urge you to support returning John F. Kennedy Drive to its pre-COVID conditions, with all roadways open to vehicle traffic and street closures on Sundays, holidays, and some Saturdays. I haven't been able to enjoy Golden Gate Park with JFK Drive closed 24/7. Everyone should be able to access Golden Gate Park. We need your voice on this issue!

Jane Schafgans

Sent From Maxwell Tuozzolo to the Board of Supervisors on 11/20/2021 1:16:49 AM

Dear Board of Supervisors,

Subject: Golden Gate Park

All families from around the City deserve access to Golden Gate Park. We must reopen JFK Drive to make access to Golden Gate Park a reality. Not all can take public transportation or walk/bike to Golden Gate Park. Access isn't the same for everybody! JFK Drive should be open like it was pre-pandemic.

Maxwell Tuozzolo

Sent From Eileen Perry to the Board of Supervisors on 11/20/2021 1:15:56 AM

Dear Board of Supervisors,

Subject: JFK

A compromise for John F. Kennedy Drive was reached in 2007 that allowed all users of Golden Gate Park to share the roads. It is time to reopen JFK Drive back to the way it was before COVID. The select few that are the most vocal are doing us all a disservice that want a reasonable compromise. Please reopen JFK Drive like it was before COVID!

Eileen Perry

Sent From Susan McFadden to the Board of Supervisors on 11/20/2021 1:11:06 AM

Dear Board of Supervisors,

Subject: JFK Drive

The current closure of JFK Drive severely impacts people with disabilities, seniors, and communities not directly neighboring Golden Gate Park. As we emerge from COVID, it's time to reopen JFK Drive. Golden Gate Park belongs to the people of San Francisco, not just a few. I strongly encourage you to support JFK Drive returning to the conditions pre-COVID, with all roadways open to vehicle traffic and street closures on Sundays, holidays and Saturdays, 6 months of the year.

Susan McFadden

Sent From Lara Conte to the Board of Supervisors on 11/20/2021 1:00:40 AM

Dear Board of Supervisors,

Subject: Please reopen JFK Drive

I urge you to support returning John F. Kennedy Drive to its pre-COVID conditions, with all roadways open to vehicle traffic and street closures on Sundays, holidays, and some Saturdays. The road closure contributes to more parking in adjacent neighborhoods, straining the relationship with neighbors. People coming in from out of town or visiting San Francisco will likely either opt to park in adjacent neighborhoods or not visit at all. Requiring all to park in paid parking lots likely limits the amount of people who will visit. It's often just enough to make one reconsider going to the museum for lunch, visiting the tea garden, or taking a stroll through the park. The park is closed every Sunday and that is enough.

Lara Conte

Sent From Marvin Martin to the Board of Supervisors on 11/20/2021 12:44:22 AM

Dear Board of Supervisors,

Subject: Golden Gate Park

It's time for John F. Kennedy Drive to reopen. Golden Gate Park is a critical open space that everyone should be able to visit. I urge you to support JFK Drive returning to the conditions pre-COVID, with all roadways open to vehicle traffic and street closures on Sundays and some Saturdays as it was before

Marvin Martin

Sent From Kimberly Martin to the Board of Supervisors on 11/20/2021 12:42:14 AM

Dear Board of Supervisors,

Subject: Reopen JFK

San Franciscans of all ages and abilities love Golden Gate Park. We all need access to the Park! JFK Drive should be reopened to the way it was before COVID.

Kimberly Martin

Sent From Maansi Desai to the Board of Supervisors on 11/20/2021 12:36:10 AM

Dear Board of Supervisors,

Subject: Reopen JFK Drive

I fully support bicyclist and pedestrian safety. That's why I am asking you to reopen JFK Drive to how it was before COVID. It is closed all Sundays and half of the Saturdays every year, with ample bike lanes and pedestrian walkways each day of the week. We need to balance equity AND safety!

Maansi Desai

Sent From Elizabeth Lincoln to the Board of Supervisors on 11/20/2021 12:27:16 AM

Dear Board of Supervisors,

Subject: Reopen JFK

San Franciscans of all ages and abilities love Golden Gate Park. We all need access to the Park! JFK Drive should be reopened to the way it was before COVID.

Elizabeth Lincoln

Sent From Rosemary Howley to the Board of Supervisors on 11/20/2021 12:25:59 AM

Dear Board of Supervisors,

Subject: Reopen JFK Drive

A compromise for John F. Kennedy Drive was reached in 2007 that allowed all users of Golden Gate Park to share the roads. It is time to reopen JFK Drive back to the way it was before COVID. The select few that are the most vocal are doing us all a disservice that want a reasonable compromise. Please reopen JFK Drive like it was before COVID!

Rosemary Howley

Sent From Wanda Waldera to the Board of Supervisors on 11/20/2021 12:21:38 AM

Dear Board of Supervisors,

Subject: JFK

Ableism and gatekeeping have no place in San Francisco. The current closure of JFK Drive is unfortunately both of those things. The time for 'close first, ask questions later' is over. It is time to revert back to the compromise that was struck over a decade ago and restore access for all to Golden Gate Park.

Wanda Waldera

Sent From Cynthia Barr Goldberg to the Board of Supervisors on 11/20/2021 12:20:05 AM

Dear Board of Supervisors,

Subject: JFK Drive

The current closure of JFK Drive severely impacts people with disabilities, seniors, and communities not directly neighboring Golden Gate Park. As we emerge from COVID, it's time to reopen JFK Drive. Golden Gate Park belongs to the people of San Francisco, not just a few. I strongly encourage you to support JFK Drive returning to the conditions pre-COVID, with all roadways open to vehicle traffic and street closures on Sundays, holidays and Saturdays, 6 months of the year.

Cynthia Barr Goldberg

Sent From Eloise Rivera to the Board of Supervisors on 11/20/2021 12:18:18 AM

Dear Board of Supervisors,

Subject: Reopen JFK

San Franciscans of all ages and abilities love Golden Gate Park. We all need access to the Park! JFK Drive should be reopened to the way it was before COVID.

Eloise Rivera

Sent From Carole Dawes to the Board of Supervisors on 11/20/2021 12:14:22 AM

Dear Board of Supervisors,

Subject: Golden Gate Park

It's time for John F. Kennedy Drive to reopen. Golden Gate Park is a critical open space that everyone should be able to visit. I urge you to support JFK Drive returning to the conditions pre-COVID, with all roadways open to vehicle traffic and street closures on Sundays and some Saturdays as it was before

Carole Dawes

Sent From Steve Reinstein to the Board of Supervisors on 11/20/2021 12:14:09 AM

Dear Board of Supervisors,

Subject: JFK Drive

The 24/7 closure of JFK drive has left many people unable to access Golden Gate Park and its institutions. The current closure is for those who live close enough, have the money to pay for parking, or are able bodied enough to travel on foot or bicycle. We need to go back to the compromise that was struck and reopen JFK as it was before the pandemic!

Steve Reinstein

Sent From John Jackson to the Board of Supervisors on 11/20/2021 12:13:41 AM

Dear Board of Supervisors,

Subject: JFK

A compromise for John F. Kennedy Drive was reached in 2007 that allowed all users of Golden Gate Park to share the roads. It is time to reopen JFK Drive back to the way it was before COVID. The select few that are the most vocal are doing us all a disservice that want a reasonable compromise. Please reopen JFK Drive like it was before COVID!

John Jackson

Sent From Jerushah Ismail to the Board of Supervisors on 11/20/2021 12:06:02 AM

Dear Board of Supervisors,

Subject: Please reopen JFK Drive

I urge you to support returning John F. Kennedy Drive to its pre-COVID conditions, with all roadways open to vehicle traffic and street closures on Sundays, holidays, and some Saturdays. I haven't been able to enjoy Golden Gate Park with JFK Drive closed 24/7. Everyone should be able to access Golden Gate Park. We need your voice on this issue!

Jerushah Ismail

Sent From Susan Deming to the Board of Supervisors on 11/20/2021 12:04:26 AM

Dear Board of Supervisors,

Subject: JFK

A compromise for John F. Kennedy Drive was reached in 2007 that allowed all users of Golden Gate Park to share the roads. It is time to reopen JFK Drive back to the way it was before COVID. The select few that are the most vocal are doing us all a disservice that want a reasonable compromise. Please reopen JFK Drive like it was before COVID!

Susan Deming

Sent From Jane Kang to the Board of Supervisors on 11/20/2021 12:03:04 AM

Dear Board of Supervisors,

Subject: Support a JFK Drive compromise!

I support a Golden Gate Park that is accessible to everyone. We all agree that bicyclists and pedestrians should have access to Golden Gate Park, but we need to balance that with access for everyone else. I urge you to restore access to Golden Gate Park as it was before the pandemic.

Jane Kang

Sent From annika hayes to the Board of Supervisors on 11/20/2021 12:02:35 AM

Dear Board of Supervisors,

Subject: Reopen JFK Drive

I fully support bicyclist and pedestrian safety. That's why I am asking you to reopen JFK Drive to how it was before COVID. It is closed all Sundays and half of the Saturdays every year, with ample bike lanes and pedestrian walkways each day of the week. We need to balance equity AND safety!

annika hayes

Sent From Dianne Drosnes to the Board of Supervisors on 11/20/2021 12:01:02 AM

Dear Board of Supervisors,

Subject: Reopen JFK

San Franciscans of all ages and abilities love Golden Gate Park. We all need access to the Park! JFK Drive should be reopened to the way it was before COVID.

Dianne Drosnes

Sent From Lynn Aisawa to the Board of Supervisors on 11/19/2021 11:54:28 PM

Dear Board of Supervisors,

Subject: Please reopen JFK Drive

I urge you to support returning John F. Kennedy Drive to its pre-COVID conditions, with all roadways open to vehicle traffic and street closures on Sundays, holidays, and some Saturdays. I haven't been able to enjoy Golden Gate Park with JFK Drive closed 24/7. Everyone should be able to access Golden Gate Park. We need your voice on this issue!

Lynn Aisawa

Sent From REBECCA HUDDLESTON to the Board of Supervisors on 11/19/2021 11:52:06 PM

Dear Board of Supervisors,

Subject: Support a JFK Drive compromise!

I support a Golden Gate Park that is accessible to everyone. We all agree that bicyclists and pedestrians should have access to Golden Gate Park, but we need to balance that with ACCESS FOR EVERYONE ELSE. As someone who has supported and used this park for over 20 years, I urge you to restore access to Golden Gate Park as it was before the pandemic.

REBECCA HUDDLESTON

Sent From Sherry Holland to the Board of Supervisors on 11/19/2021 11:46:05 PM

Dear Board of Supervisors,

Subject: Support a JFK Drive compromise!

I support a Golden Gate Park that is accessible to everyone. We all agree that bicyclists and pedestrians should have access to Golden Gate Park, but we need to balance that with access for everyone else. I urge you to restore access to Golden Gate Park as it was before the pandemic.

Sherry Holland

Sent From Anne Nadler to the Board of Supervisors on 11/19/2021 11:44:54 PM

Dear Board of Supervisors,

Subject: JFK Drive

The 24/7 closure of JFK drive has left many people unable to access Golden Gate Park and its institutions. The current closure is for those who live close enough, have the money to pay for parking, or are able bodied enough to travel on foot or bicycle. We need to go back to the compromise that was struck and reopen JFK as it was before the pandemic! The impact of internationally and historically valued art through exhibitions is extraordinary. It touches people in ways that cannot be over estimated. It raises the level of connection between all humans. It touches all ages. And it promotes the values that generate civilization, making it possible for so many to survive side by side on one lone planet. It is extraordinary to me that such a potent force would be reduced and impaired to benefit the privileged few that live within the local Golden Gate Park area zipcodes. It is a complete reversal of the purpose of this public park and the public museums within it.

Anne Nadler

Sent From Kathleen Henzerling to the Board of Supervisors on 11/19/2021 11:43:46 PM

Dear Board of Supervisors,

Subject: Golden Gate Park

It's time for John F. Kennedy Drive to reopen. Golden Gate Park is a critical open space that everyone should be able to visit. I urge you to support JFK Drive returning to the conditions pre-COVID, with all roadways open to vehicle traffic and street closures on Sundays and some Saturdays as it was before

Kathleen Henzerling

Sent From William Shaw to the Board of Supervisors on 11/19/2021 11:43:09 PM

Dear Board of Supervisors,

Subject: JFK

A compromise for John F. Kennedy Drive was reached in 2007 that allowed all users of Golden Gate Park to share the roads. It is time to reopen JFK Drive back to the way it was before COVID. The select few that are the most vocal are doing us all a disservice that want a reasonable compromise. Please reopen JFK Drive like it was before COVID!

William Shaw

Sent From Jane Knight to the Board of Supervisors on 11/19/2021 11:39:07 PM

Dear Board of Supervisors,

Subject: Golden Gate Park

It's time for John F. Kennedy Drive to reopen. Golden Gate Park is a critical open space that everyone should be able to visit. I urge you to support JFK Drive returning to the conditions pre-COVID, with all roadways open to vehicle traffic and street closures on Sundays and some Saturdays as it was before

Jane Knight

Sent From Denise Malmquist-Little to the Board of Supervisors on 11/19/2021 11:38:31 PM

Dear Board of Supervisors,

Subject: Reopen JFK Drive

I am asking you to reopen JFK Drive to how it was before COVID. JFK is a main access to GGP and the museums. Everyone needs equal access. Many, like myself, cannot bicycle and cannot walk the distance, and cannot skate. I love our museums and the Academy and as a native San Franciscan senior citizen, I want to continue to enjoy them. Please re-open JFK to its pre-COVID status. Thank you.

Denise Malmquist-Little

Sent From Paula Bungen to the Board of Supervisors on 11/19/2021 11:38:12 PM

Dear Board of Supervisors,

Subject: Reopen JFK Drive

I fully support bicyclist and pedestrian safety. That's why I am asking you to reopen JFK Drive to how it was before COVID. It is closed all Sundays and half of the Saturdays every year, with ample bike lanes and pedestrian walkways each day of the week. We need to balance equity AND safety!

Paula Bungen

Sent From Vince Moreci to the Board of Supervisors on 11/19/2021 11:37:45 PM

Dear Board of Supervisors,

Subject: Support a JFK Drive compromise!

I support a Golden Gate Park that is accessible to everyone. We all agree that bicyclists and pedestrians should have access to Golden Gate Park, but we need to balance that with access for everyone else. I urge you to restore access to Golden Gate Park as it was before the pandemic.

Vince Moreci

Sent From Sherrill Clark to the Board of Supervisors on 11/19/2021 11:36:52 PM

Dear Board of Supervisors,

Subject: JFK Drive

The current closure of JFK Drive severely impacts people with disabilities, seniors, and communities not directly neighboring Golden Gate Park. As we emerge from COVID, it's time to reopen JFK Drive. Golden Gate Park belongs to the people of San Francisco, not just a few. I strongly encourage you to support JFK Drive returning to the conditions pre-COVID, with all roadways open to vehicle traffic and street closures on Sundays, holidays and Saturdays, 6 months of the year.

Sherrill Clark

Sent From Sandra Swanson to the Board of Supervisors on 11/19/2021 11:28:31 PM

Dear Board of Supervisors,

Subject: Support a JFK Drive compromise!

I support a Golden Gate Park that is accessible to everyone. We all agree that bicyclists and pedestrians should have access to Golden Gate Park, but we need to balance that with access for everyone else. I urge you to restore access to Golden Gate Park as it was before the pandemic.

Sandra Swanson

Sent From Nancy Oliveira to the Board of Supervisors on 11/19/2021 11:28:15 PM

Dear Board of Supervisors,

Subject: Reopen JFK Drive

I fully support bicyclist and pedestrian safety. That's why I am asking you to reopen JFK Drive to how it was before COVID. It is closed all Sundays and half of the Saturdays every year, with ample bike lanes and pedestrian walkways each day of the week. We need to balance equity AND safety!

Nancy Oliveira

Sent From Frances Schreiber to the Board of Supervisors on 11/19/2021 11:26:31 PM

Dear Board of Supervisors,

Subject: Support a JFK Drive compromise!

I support a Golden Gate Park that is accessible to everyone. We all agree that bicyclists and pedestrians should have access to Golden Gate Park, but we need to balance that with access for everyone else. I'm a grandmother and take my pre-school granddaughter to the DeYoung, among other museums. It is difficult to manage all her belongings (stroller, portable potty, lunch box, back pack, etc.) without being able to drive close to the museum. I urge you to restore access to Golden Gate Park as it was before the pandemic.

Frances Schreiber

Sent From Tirzah Mutrux to the Board of Supervisors on 11/19/2021 11:16:09 PM

Dear Board of Supervisors,

Subject: Support a JFK Drive compromise!

I support a Golden Gate Park that is accessible to everyone. We all agree that bicyclists and pedestrians should have access to Golden Gate Park, but we need to balance that with access for everyone else. I urge you to restore access to Golden Gate Park as it was before the pandemic.

Tirzah Mutrux

Sent From Joan Gill to the Board of Supervisors on 11/19/2021 11:15:10 PM

Dear Board of Supervisors,

Subject: Reopen JFK

San Franciscans of all ages and abilities love Golden Gate Park. We all need access to the Park! JFK Drive should be reopened to the way it was before COVID.

Joan Gill

Sent From John Marino to the Board of Supervisors on 11/19/2021 11:13:59 PM

Dear Board of Supervisors,

Subject: Reopen JFK

I am disabled. A recent attempt to visit sites within the Park was extremely frustrating to the point that I just gave up and went home. Most of the major attractions in the park are on JFK Drive, when you close it, you are making access for disabled people difficult, if not impossible. In other words, you are in violation of the ADA and I for one will be happy to support an effort to litigate against the city on this issue.

John Marino

Sent From John Adams to the Board of Supervisors on 11/19/2021 11:13:35 PM

Dear Board of Supervisors,

Subject: Golden Gate Park

The closure of JFK triples the time of my frequent drive from 4th and Parnassas to the Kaiser facility between 5th and 6th on Geary. All families from around the City deserve access to Golden Gate Park. We must reopen JFK Drive to make access to Golden Gate Park a reality. Not all can take public transportation or walk/bike to Golden Gate Park. Access isn't the same for everybody! JFK Drive should be open like it was pre-pandemic.

John Adams

Sent From Joyce Reeder to the Board of Supervisors on 11/19/2021 11:13:27 PM

Dear Board of Supervisors,

Subject: Golden Gate Park

All families from around the City deserve access to Golden Gate Park. We must reopen JFK Drive to make access to Golden Gate Park a reality. I do not live in the City, but have always appreciated the City's strategy of closing JFK Drive only on weekend days. Please restore this access plan, as the City's shelter-in-place order has been lifted. Not all can take public transportation or walk/bike to Golden Gate Park. Access isn't the same for everybody! JFK Drive should be open like it was pre-pandemic.

Joyce Reeder

Sent From Johanna Potocchelli to the Board of Supervisors on 11/19/2021 11:11:00 PM

Dear Board of Supervisors,

Subject: Reopen JFK

San Franciscans of all ages and abilities love Golden Gate Park. We all need access to the Park! JFK Drive should be reopened to the way it was before COVID.

Johanna Potocchelli

Sent From B Ruiz to the Board of Supervisors on 11/19/2021 11:10:36 PM

Dear Board of Supervisors,

Subject: Golden Gate Park

All families from around the City deserve access to Golden Gate Park. We must reopen JFK Drive to make access to Golden Gate Park a reality. Not all can take public transportation or walk/bike to Golden Gate Park. Access isn't the same for everybody! JFK Drive should be open like it was pre-pandemic.

B Ruiz

Sent From JanFreya Didur to the Board of Supervisors on 11/19/2021 11:10:08 PM

Dear Board of Supervisors,

Subject: JFK Drive

The current closure of JFK Drive severely impacts people with disabilities, seniors, and communities not directly neighboring Golden Gate Park. As we emerge from COVID, it's time to reopen JFK Drive. Golden Gate Park belongs to the people of San Francisco, not just a few. I strongly encourage you to support JFK Drive returning to the conditions pre-COVID, with all roadways open to vehicle traffic and street closures on Sundays, holidays and Saturdays, 6 months of the year.

JanFreya Didur

Sent From Licita Fernandez to the Board of Supervisors on 11/19/2021 11:08:44 PM

Dear Board of Supervisors,

Subject: JFK Drive

The 24/7 closure of JFK drive has left many people unable to access Golden Gate Park and its institutions. The current closure is for those who live close enough, have the money to pay for parking, or are able bodied enough to travel on foot or bicycle. We need to go back to the compromise that was struck and reopen JFK as it was before the pandemic!

Licita Fernandez

Sent From Connie Buford to the Board of Supervisors on 11/19/2021 11:07:23 PM

Dear Board of Supervisors,

Subject: Golden Gate Park

It's time for John F. Kennedy Drive to reopen. Golden Gate Park is a critical open space that everyone should be able to visit. I urge you to support JFK Drive returning to the conditions pre-COVID, with all roadways open to vehicle traffic and street closures on Sundays and some Saturdays as it was before

Connie Buford

Sent From Henry Der to the Board of Supervisors on 11/19/2021 11:06:49 PM

Dear Board of Supervisors,

Subject: Reopen JFK Drive

I fully support bicyclist and pedestrian safety. That's why I am asking you to reopen JFK Drive to how it was before COVID. It is closed all Sundays and half of the Saturdays every year, with ample bike lanes and pedestrian walkways each day of the week. We need to balance equity AND safety!

Henry Der

Sent From Saptarshi Desai to the Board of Supervisors on 11/19/2021 11:05:42 PM

Dear Board of Supervisors,

Subject: Please reopen JFK Drive

I urge you to support returning John F. Kennedy Drive to its pre-COVID conditions, with all roadways open to vehicle traffic and street closures on Sundays, holidays, and some Saturdays. I haven't been able to enjoy Golden Gate Park with JFK Drive closed 24/7. Everyone should be able to access Golden Gate Park. We need your voice on this issue!

Saptarshi Desai

Sent From Joan Ramo to the Board of Supervisors on 11/19/2021 11:05:21 PM

Dear Board of Supervisors,

Subject: Please reopen JFK Drive

I urge you to support returning John F. Kennedy Drive to its pre-COVID conditions, with all roadways open to vehicle traffic and street closures on Sundays, holidays, and some Saturdays. I haven't been able to enjoy Golden Gate Park with JFK Drive closed 24/7. Everyone should be able to access Golden Gate Park. We need your voice on this issue!

Joan Ramo

Sent From Parul Desai to the Board of Supervisors on 11/19/2021 11:01:51 PM

Dear Board of Supervisors,

Subject: Reopen JFK Drive

I fully support bicyclist and pedestrian safety. That's why I am asking you to reopen JFK Drive to how it was before COVID. It is closed all Sundays and half of the Saturdays every year, with ample bike lanes and pedestrian walkways each day of the week. We need to balance equity AND safety!

Parul Desai

Sent From Laura Del Rosso to the Board of Supervisors on 11/19/2021 11:01:36 PM

Dear Board of Supervisors,

Subject: Reopen JFK Drive

I fully support bicyclist and pedestrian safety. That's why I am asking you to reopen JFK Drive to how it was before COVID. It is closed all Sundays and half of the Saturdays every year, with ample bike lanes and pedestrian walkways each day of the week. We need to balance equity AND safety!

Laura Del Rosso

Sent From Carmella Smith to the Board of Supervisors on 11/19/2021 11:00:48 PM

Dear Board of Supervisors,

Subject: Please reopen JFK Drive

I urge you to support returning John F. Kennedy Drive to its pre-COVID conditions, with all roadways open to vehicle traffic and street closures on Sundays, holidays, and some Saturdays. I haven't been able to enjoy Golden Gate Park with JFK Drive closed 24/7. Everyone should be able to access Golden Gate Park. We need your voice on this issue!

Carmella Smith

Sent From Michael Dorf to the Board of Supervisors on 11/19/2021 10:59:07 PM

Dear Board of Supervisors,

Subject: JFK Drive

The current closure of JFK Drive severely impacts people with disabilities, seniors, and communities not directly neighboring Golden Gate Park. As we emerge from COVID, it's time to reopen JFK Drive. Golden Gate Park belongs to the people of San Francisco, not just a few. I strongly encourage you to support JFK Drive returning to the conditions pre-COVID, with all roadways open to vehicle traffic and street closures on Sundays, holidays and Saturdays, 6 months of the year.

Michael Dorf

Sent From Linda Boccia to the Board of Supervisors on 11/19/2021 10:56:58 PM

Dear Board of Supervisors,

Subject: Reopen JFK Drive

I fully support bicyclist and pedestrian safety. That's why I am asking you to reopen JFK Drive to how it was before COVID. It is closed all Sundays and half of the Saturdays every year, with ample bike lanes and pedestrian walkways each day of the week. We need to balance equity AND safety!

Linda Boccia

Sent From herbert weiner to the Board of Supervisors on 11/19/2021 10:55:34 PM

Dear Board of Supervisors,

Subject: JFK Drive

The 24/7 closure of JFK drive has left many people unable to access Golden Gate Park and its institutions. The current closure is for those who live close enough, have the money to pay for parking, or are able bodied enough to travel on foot or bicycle. We need to go back to the compromise that was struck and reopen JFK as it was before the pandemic!

herbert weiner

Sent From James Steere to the Board of Supervisors on 11/19/2021 10:54:04 PM

Dear Board of Supervisors,

Subject: Support a JFK Drive compromise!

I support a Golden Gate Park that is accessible to everyone. We all agree that bicyclists and pedestrians should have access to Golden Gate Park, but we need to balance that with access for everyone else. I urge you to restore access to Golden Gate Park as it was before the pandemic.

James Steere

Sent From stephanie peek to the Board of Supervisors on 11/19/2021 10:53:32 PM

Dear Board of Supervisors,

Subject: Reopen JFK

San Franciscans of all ages and abilities love Golden Gate Park. We all need access to the Park! JFK Drive should be reopened to the way it was before COVID.

stephanie peek

Sent From JANE LUNDIN to the Board of Supervisors on 11/19/2021 10:52:44 PM

Dear Board of Supervisors,

Subject: Support a JFK Drive compromise!

I support a Golden Gate Park that is accessible to everyone. We all agree that bicyclists and pedestrians should have access to Golden Gate Park, but we need to balance that with access for everyone else. I urge you to restore access to Golden Gate Park as it was before the pandemic.

JANE LUNDIN

Sent From Ingrid Schultz to the Board of Supervisors on 11/19/2021 10:51:43 PM

Dear Board of Supervisors,

Subject: JFK

A compromise for John F. Kennedy Drive was reached in 2007 that allowed all users of Golden Gate Park to share the roads. It is time to reopen JFK Drive back to the way it was before COVID. The select few that are the most vocal are doing us all a disservice that want a reasonable compromise. Please reopen JFK Drive like it was before COVID!

Ingrid Schultz

Sent From Hannelore Lewis to the Board of Supervisors on 11/19/2021 10:51:14 PM

Dear Board of Supervisors,

Subject: JFK

A compromise for John F. Kennedy Drive was reached in 2007 that allowed all users of Golden Gate Park to share the roads. It is time to reopen JFK Drive back to the way it was before COVID. The select few that are the most vocal are doing us all a disservice that want a reasonable compromise. I am a senior, live in Berkeley, but as so many of my friends in the East Bay, love to visit Golden Gate Park and its museums. Closing JFK Drive for automobile traffic would make it quite impossible for us to get close enough to these institutions. Please reopen JFK Drive like it was before COVID! Thank you very much!

Hannelore Lewis

Sent From Eve Mayerhofer to the Board of Supervisors on 11/19/2021 10:49:10 PM

Dear Board of Supervisors,

Subject: JFK Drive

Please reopen JFK Drive to the way it was before. I live in San Jose so it is very expensive when I want to visit the museum or go to the Tea Garden.

Eve Mayerhofer

Sent From richard covert to the Board of Supervisors on 11/19/2021 10:44:56 PM

Dear Board of Supervisors,

Subject: Reopen JFK Drive

I fully support bicyclist and pedestrian safety. That's why I am asking you to reopen JFK Drive to how it was before COVID. It is closed all Sundays and half of the Saturdays every year, with ample bike lanes and pedestrian walkways each day of the week. We need to balance equity AND safety!

richard covert

Sent From Leigh Blicher to the Board of Supervisors on 11/19/2021 10:42:47 PM

Dear Board of Supervisors,

Subject: JFK

A compromise for John F. Kennedy Drive was reached in 2007 that allowed all users of Golden Gate Park to share the roads. It is time to reopen JFK Drive back to the way it was before COVID. The select few that are the most vocal are doing us all a disservice that want a reasonable compromise. Please reopen JFK Drive like it was before COVID!

Leigh Blicher

Sent From Carol Merit to the Board of Supervisors on 11/19/2021 10:40:08 PM

Dear Board of Supervisors,

Subject: Reopen JFK Drive

I fully support bicyclist and pedestrian safety. That's why I am asking you to reopen JFK Drive to how it was before COVID. It is closed all Sundays and half of the Saturdays every year, with ample bike lanes and pedestrian walkways each day of the week. We need to balance equity AND safety!

Carol Merit

Sent From Adrienne Giotta to the Board of Supervisors on 11/19/2021 10:37:48 PM

Dear Board of Supervisors,

Subject: JFK

I would suggest JFK Drive be open to vehicles 6 days a week and a weekend closure (alternate) for residents, visitors, those that want to bike, skate and walk through GG Park.

Adrienne Giotta

Sent From Marilyn Stocker to the Board of Supervisors on 11/19/2021 10:37:35 PM

Dear Board of Supervisors,

Subject: JFK

Ableism and gatekeeping have no place in San Francisco. The current closure of JFK Drive is unfortunately both of those things. The time for 'close first, ask questions later' is over. It is time to revert back to the compromise that was struck over a decade ago and restore access for all to Golden Gate Park.

Marilyn Stocker

Sent From Erdmuth Folker to the Board of Supervisors on 11/19/2021 10:35:46 PM

Dear Board of Supervisors,

Subject: JFK Drive

The current closure of JFK Drive severely impacts people with disabilities, seniors, and communities not directly neighboring Golden Gate Park. As we emerge from COVID, it's time to reopen JFK Drive. Golden Gate Park belongs to the people of San Francisco, not just a few. I strongly encourage you to support JFK Drive returning to the conditions pre-COVID, with all roadways open to vehicle traffic and street closures on Sundays, holidays and Saturdays, 6 months of the year.

Erdmuth Folker

Sent From Bill Alvarado to the Board of Supervisors on 11/19/2021 10:33:42 PM

Dear Board of Supervisors,

Subject: JFK Drive

The 24/7 closure of JFK drive has left many people unable to access Golden Gate Park and its institutions. The current closure is for those who live close enough, have the money to pay for parking, or are able bodied enough to travel on foot or bicycle. We need to go back to the compromise that was struck and reopen JFK as it was before the pandemic! The Park is cut-off to many disabled people & Handicapped. There will only be a limited number of spots & once those are gone, we will have to turn around and go home, or pay to park. The park should return to being closed only on Sundays. Also it is creating a large traffic jam on Stanyan street on ALL days with much more emissions being created by stop & go traffic right in front of a Hospital! All this so people can go & play on their bikes. The bicycle coalition is completely greedy, in their relentless grabbing of any and all streets just for their exclusive use. It excludes the very large majority who use these streets for access to live & work in our daily lives.

Bill Alvarado

Sent From Elena Kounitski to the Board of Supervisors on 11/19/2021 10:31:33 PM

Dear Board of Supervisors,

Subject: JFK

Ableism and gatekeeping have no place in San Francisco. The current closure of JFK Drive is unfortunately both of those things. The time for 'close first, ask questions later' is over. It is time to revert back to the compromise that was struck over a decade ago and restore access for all to Golden Gate Park.

Elena Kounitski

Sent From Susan Palmore to the Board of Supervisors on 11/19/2021 10:28:58 PM

Dear Board of Supervisors,

Subject: Golden Gate Park

It's time for John F. Kennedy Drive to reopen. Golden Gate Park is a critical open space that everyone should be able to visit. I urge you to support JFK Drive returning to the conditions pre-COVID, with all roadways open to vehicle traffic and street closures on Sundays and some Saturdays as it was before

Susan Palmore

Sent From Ann Myers to the Board of Supervisors on 11/19/2021 10:27:20 PM

Dear Board of Supervisors,

Subject: Golden Gate Park

It's time for John F. Kennedy Drive to reopen. Golden Gate Park is a critical open space that everyone should be able to visit. I urge you to support JFK Drive returning to the conditions pre-COVID, with all roadways open to vehicle traffic and street closures on Sundays and some Saturdays as it was before

Ann Myers

Sent From Ella wong to the Board of Supervisors on 11/19/2021 10:24:23 PM

Dear Board of Supervisors,

Subject: Support a JFK Drive compromise!

I support a Golden Gate Park that is accessible to everyone. We all agree that bicyclists and pedestrians should have access to Golden Gate Park, but we need to balance that with access for everyone else. I urge you to restore access to Golden Gate Park as it was before the pandemic.

Ella wong

Sent From Maria Treadway to the Board of Supervisors on 11/19/2021 10:24:00 PM

Dear Board of Supervisors,

Subject: JFK

I attend many events at the deYoung museum, many times I have elderly passengers. Limiting car access to the expense garage is a burden. A compromise for John F. Kennedy Drive was reached in 2007 that allowed all users of Golden Gate Park to share the roads. It is time to reopen JFK Drive back to the way it was before COVID. The select few that are the most vocal are doing us all a disservice that want a reasonable compromise. Please reopen JFK Drive like it was before COVID!

Maria Treadway

Sent From Peter Norman to the Board of Supervisors on 11/19/2021 10:22:16 PM

Dear Board of Supervisors,

Subject: Golden Gate Park

All families from around the City deserve access to Golden Gate Park. We must reopen JFK Drive to make access to Golden Gate Park a reality. Not all can take public transportation or walk/bike to Golden Gate Park. Access isn't the same for everybody! JFK Drive should be open like it was pre-pandemic.

Peter Norman

Sent From Robert Tsubamoto to the Board of Supervisors on 11/19/2021 10:20:24 PM

Dear Board of Supervisors,

Subject: Reopen JFK

San Franciscans of all ages and abilities love Golden Gate Park. We all need access to the Park! JFK Drive should be reopened to the way it was before COVID. 'What worked during the shelter-in-place order is not sustainable or equitable as we emerge from this pandemic. The closure is especially hard on people with disabilities, seniors, families with young children, people who do not live close to Golden Gate Park, and low-income people who cannot afford the high price of the Music Concourse Parking Garage.'

Robert Tsubamoto

Sent From Janet Fitzpatrick to the Board of Supervisors on 11/19/2021 10:19:29 PM

Dear Board of Supervisors,

Subject: JFK Drive

The current closure of JFK Drive severely impacts people with disabilities, seniors, and communities not directly neighboring Golden Gate Park. As we emerge from COVID, it's time to reopen JFK Drive. Golden Gate Park belongs to the people of San Francisco, not just a few. I strongly encourage you to support JFK Drive returning to the conditions pre-COVID, with all roadways open to vehicle traffic and street closures on Sundays, holidays and Saturdays, 6 months of the year.

Janet Fitzpatrick

Sent From Janice Wojdula to the Board of Supervisors on 11/19/2021 10:17:10 PM

Dear Board of Supervisors,

Subject: Reopen JFK Drive

I fully support bicyclist and pedestrian safety. That's why I am asking you to reopen JFK Drive to how it was before COVID. It is closed all Sundays and half of the Saturdays every year, with ample bike lanes and pedestrian walkways each day of the week. We need to balance equity AND safety!

Janice Wojdula

Sent From Alice Yavorsky to the Board of Supervisors on 11/19/2021 10:15:32 PM

Dear Board of Supervisors,

Subject: Reopen JFK Drive

I support a Golden Gate Park that is accessible to everyone. We all agree that bicyclists and pedestrians should have access to Golden Gate Park, but we need to balance that with access for everyone else. I urge you to restore access to Golden Gate Park as it was before the pandemic. In addition to limiting access to the de Young, the closure had virtually eliminated our access to the Park. My husband has difficulty breathing, and although we live right across the street from the Park (5th and Fulton)we have to drive all around the Park to the Sunset side in order to bring him to a place where he can sit and walk. Thank you for considering this change seriously.

Alice Yavorsky

Sent From Demetri Polites to the Board of Supervisors on 11/19/2021 10:11:55 PM

Dear Board of Supervisors,

Subject: Golden Gate Park

It's time for John F. Kennedy Drive to reopen. Golden Gate Park is a critical open space that everyone should be able to visit. I urge you to support JFK Drive returning to the conditions pre-COVID, with all roadways open to vehicle traffic and street closures on Sundays and some Saturdays as it was before

Demetri Polites

Sent From Aleksey Klochkov to the Board of Supervisors on 11/19/2021 10:11:30 PM

Dear Board of Supervisors,

Subject: Reopen JFK

San Franciscans of all ages and abilities love Golden Gate Park. We all need access to the Park! JFK Drive should be reopened to the way it was before COVID.

Aleksey Klochkov

Sent From Michael Me iktas to the Board of Supervisors on 11/19/2021 10:11:20 PM

Dear Board of Supervisors,

Subject: JFK Drive

The current closure of JFK Drive severely impacts people with disabilities, seniors, and communities not directly neighboring Golden Gate Park. As we emerge from COVID, it's time to reopen JFK Drive. Golden Gate Park belongs to the people of San Francisco, not just a few. I strongly encourage you to support JFK Drive returning to the conditions pre-COVID, with all roadways open to vehicle traffic and street closures on Sundays, holidays and Saturdays, 6 months of the year.

Michael Me iktas

Sent From Candace Hyde-Wang to the Board of Supervisors on 11/19/2021 10:10:07 PM

Dear Board of Supervisors,

Subject: Please reopen JFK Drive

I urge you to support returning John F. Kennedy Drive to its pre-COVID conditions, with all roadways open to vehicle traffic and street closures on Sundays, holidays, and some Saturdays. I haven't been able to enjoy Golden Gate Park with JFK Drive closed 24/7. Everyone should be able to access Golden Gate Park. We need your voice on this issue!

Candace Hyde-Wang

Sent From Chris Christiano to the Board of Supervisors on 11/19/2021 10:09:03 PM

Dear Board of Supervisors,

Subject: JFK Drive

The current closure of JFK Drive severely impacts people with disabilities, seniors, and communities not directly neighboring Golden Gate Park. As we emerge from COVID, it's time to reopen JFK Drive. Golden Gate Park belongs to the people of San Francisco, not just a few. I strongly encourage you to support JFK Drive returning to the conditions pre-COVID, with all roadways open to vehicle traffic and street closures on Sundays, holidays and Saturdays, 6 months of the year.

Chris Christiano

Sent From Connie Vaughan Mansell to the Board of Supervisors on 11/19/2021 10:08:47 PM

Dear Board of Supervisors,

Subject: Reopen JFK Drive

I fully support bicyclist and pedestrian safety. That's why I am asking you to reopen JFK Drive to how it was before COVID. It is closed all Sundays and half of the Saturdays every year, with ample bike lanes and pedestrian walkways each day of the week. We need to balance equity AND safety!

Connie Vaughan Mansell

Sent From Linda Snyder to the Board of Supervisors on 11/19/2021 10:07:32 PM

Dear Board of Supervisors,

Subject: Reopen JFK Drive

I fully support bicyclist and pedestrian safety. That's why I am asking you to reopen JFK Drive to how it was before COVID. It is closed all Sundays and half of the Saturdays every year, with ample bike lanes and pedestrian walkways each day of the week. We need to balance equity AND safety!

Linda Snyder

Sent From Mindy Beattie to the Board of Supervisors on 11/19/2021 10:07:21 PM

Dear Board of Supervisors,

Subject: JFK Drive

The 24/7 closure of JFK drive has left many people unable to access Golden Gate Park and its institutions. The current closure is for those who live close enough, have the money to pay for parking, or are able bodied enough to travel on foot or bicycle. We need to go back to the compromise that was struck and reopen JFK as it was before the pandemic!

Mindy Beattie

Sent From Deni Asnis to the Board of Supervisors on 11/19/2021 10:06:16 PM

Dear Board of Supervisors,

Subject: Support a JFK Drive compromise!

I support a Golden Gate Park that is accessible to everyone. As a former 40 year San Francisco resident who is now in Pacifica, I still come to the museums in Golden Gate Park and other activities. I am older and the accessibility is a really important issue for me in terms of being able to park and go to the museums and make use of the park. We all agree that bicyclists and pedestrians should have access to Golden Gate Park, but we need to balance that with access for everyone else. I urge you to restore access to Golden Gate Park as it was before the pandemic.

Deni Asnis

Sent From michael sosin to the Board of Supervisors on 11/19/2021 10:01:27 PM

Dear Board of Supervisors,

Subject: JFK Drive

The 24/7 closure of JFK drive has left many people unable to access Golden Gate Park and its institutions. The current closure is for those who live close enough, have the money to pay for parking, or are able bodied enough to travel on foot or bicycle. We need to go back to the compromise that was struck and reopen JFK as it was before the pandemic!

michael sosin

Sent From Audra Katona to the Board of Supervisors on 11/19/2021 10:00:57 PM

Dear Board of Supervisors,

Subject: JFK

Ableism and gatekeeping have no place in San Francisco. The current closure of JFK Drive is unfortunately both of those things. The time for 'close first, ask questions later' is over. It is time to revert back to the compromise that was struck over a decade ago and restore access for all to Golden Gate Park.

Audra Katona

Sent From Yaeko Ozaki to the Board of Supervisors on 11/19/2021 9:55:53 PM

Dear Board of Supervisors,

Subject: Golden Gate Park

It's time for John F. Kennedy Drive to reopen. Golden Gate Park is a critical open space that everyone should be able to visit. I urge you to support JFK Drive returning to the conditions pre-COVID, with all roadways open to vehicle traffic and street closures on Sundays and some Saturdays as it was before

Yaeko Ozaki

Sent From L.A. Parker to the Board of Supervisors on 11/19/2021 9:55:48 PM

Dear Board of Supervisors,

Subject: JFK Drive

The current closure of JFK Drive severely impacts people with disabilities, seniors, and communities not directly neighboring Golden Gate Park. As we emerge from COVID, it's time to reopen JFK Drive. Golden Gate Park belongs to the people of San Francisco, not just a few. I strongly encourage you to support JFK Drive returning to the conditions pre-COVID, with all roadways open to vehicle traffic and street closures on Sundays, holidays and Saturdays, 6 months of the year.

L.A. Parker

Sent From Jackie Miller to the Board of Supervisors on 11/19/2021 9:55:25 PM

Dear Board of Supervisors,

Subject: JFK Drive

A compromise for John F. Kennedy Drive was reached in 2007 that allowed all users of Golden Gate Park to share the roads. It is time to reopen JFK Drive back to the way it was before COVID. The select few that are the most vocal are doing us all a disservice that want a reasonable compromise. Please reopen JFK Drive like it was before COVID!

Jackie Miller

Sent From Dipak R Patel to the Board of Supervisors on 11/19/2021 9:54:15 PM

Dear Board of Supervisors,

Subject: Support a JFK Drive compromise!

I support a Golden Gate Park that is accessible to everyone. We all agree that bicyclists and pedestrians should have access to Golden Gate Park, but we need to balance that with access for everyone else. I urge you to restore access to Golden Gate Park as it was before the pandemic.

Dipak R Patel

Sent From Rita Patel to the Board of Supervisors on 11/19/2021 9:53:11 PM

Dear Board of Supervisors,

Subject: Golden Gate Park

All families from around the City deserve access to Golden Gate Park. We must reopen JFK Drive to make access to Golden Gate Park a reality. Not all can take public transportation or walk/bike to Golden Gate Park. Access isn't the same for everybody! JFK Drive should be open like it was pre-pandemic.

Rita Patel

Sent From Paula Conrey to the Board of Supervisors on 11/19/2021 9:51:46 PM

Dear Board of Supervisors,

Subject: Support a JFK Drive compromise!

I support a Golden Gate Park that is accessible to everyone. We all agree that bicyclists and pedestrians should have access to Golden Gate Park, but we need to balance that with access for everyone else. I urge you to restore access to Golden Gate Park as it was before the pandemic.

Paula Conrey

Sent From Michele Collier to the Board of Supervisors on 11/19/2021 9:48:47 PM

Dear Board of Supervisors,

Subject: JFK

A compromise for John F. Kennedy Drive was reached in 2007 that allowed all users of Golden Gate Park to share the roads. It is time to reopen JFK Drive back to the way it was before COVID. The select few that are the most vocal are doing us all a disservice that want a reasonable compromise. Please reopen JFK Drive like it was before COVID!

Michele Collier

Sent From Elizabeth Theil to the Board of Supervisors on 11/19/2021 9:48:26 PM

Dear Board of Supervisors,

Subject: JFK Drive

As COVID abates, it is time to reopen JFK Drive. and reestablish pre-pandemic conditions in Golden Gate Park. The Park is an asset to all San Franciscans, not just a few. Please support the return of JFK Drive to Pre-COVID conditions: all roadways open to vehicle traffic and street closures on Sundays, holidays and Saturdays, 6 months of the year.

Elizabeth Theil

Sent From Mark Hadler to the Board of Supervisors on 11/19/2021 9:48:21 PM

Dear Board of Supervisors,

Subject: Golden Gate Park

It's time for John F. Kennedy Drive to reopen. Golden Gate Park is a critical open space that everyone should be able to visit. I urge you to support JFK Drive returning to the conditions pre-COVID, with all roadways open to vehicle traffic and street closures on Sundays and some Saturdays as it was before

Mark Hadler

Sent From Virginia Merschel to the Board of Supervisors on 11/19/2021 9:46:36 PM

Dear Board of Supervisors,

Subject: Please reopen JFK Drive

I urge you to support returning John F. Kennedy Drive to its pre-COVID conditions, with all roadways open to vehicle traffic and street closures on Sundays, holidays, and some Saturdays. I haven't been able to enjoy Golden Gate Park with JFK Drive closed 24/7. Everyone should be able to access Golden Gate Park. We need your voice on this issue!

Virginia Merschel

Sent From Jeanne Milligan to the Board of Supervisors on 11/19/2021 9:45:34 PM

Dear Board of Supervisors,

Subject: JFK

Ableism and gatekeeping have no place in San Francisco. The current closure of JFK Drive is unfortunately both of those things. The time for 'close first, ask questions later' is over. It is time to revert back to the compromise that was struck over a decade ago and restore access for all to Golden Gate Park.

Jeanne Milligan

Sent From Joseph Mahood to the Board of Supervisors on 11/19/2021 9:45:07 PM

Dear Board of Supervisors,

Subject: Please reopen JFK Drive

I urge you to support returning John F. Kennedy Drive to its pre-COVID conditions, with all roadways open to vehicle traffic and street closures on Sundays, holidays, and some Saturdays. I haven't been able to enjoy Golden Gate Park with JFK Drive closed 24/7. Everyone should be able to access Golden Gate Park. We need your voice on this issue!

Joseph Mahood

Sent From Tim Dillon to the Board of Supervisors on 11/19/2021 9:44:23 PM

Dear Board of Supervisors,

Subject: JFK Drive

The current closure of JFK Drive severely impacts people with disabilities, seniors, and communities not directly neighboring Golden Gate Park. As we emerge from COVID, it's time to reopen JFK Drive. Golden Gate Park belongs to the people of San Francisco, not just a few. I strongly encourage you to support JFK Drive returning to the conditions pre-COVID, with all roadways open to vehicle traffic and street closures on Sundays, holidays and Saturdays, 6 months of the year.

Tim Dillon

Sent From Daniel Berkowitz to the Board of Supervisors on 11/19/2021 9:42:28 PM

Dear Board of Supervisors,

Subject: JFK Drive

The current closure of JFK Drive severely impacts people with disabilities, seniors, and communities not directly neighboring Golden Gate Park. As we emerge from COVID, it's time to reopen JFK Drive. Golden Gate Park belongs to the people of San Francisco, not just a few. I strongly encourage you to support JFK Drive returning to the conditions pre-COVID, with all roadways open to vehicle traffic and street closures on Sundays, holidays and Saturdays, 6 months of the year.

Daniel Berkowitz

Sent From Penny Welles to the Board of Supervisors on 11/19/2021 9:40:09 PM

Dear Board of Supervisors,

Subject: Please reopen JFK Drive

I urge you to support returning John F. Kennedy Drive to its pre-COVID conditions, with all roadways open to vehicle traffic and street closures on Sundays, holidays, and some Saturdays.

Penny Welles

Sent From Judith Grunstra to the Board of Supervisors on 11/19/2021 9:39:35 PM

Dear Board of Supervisors,

Subject: JFK Drive

I am a senior citizen and art lover who makes the trip from Santa Cruz to San Francisco a few times a year to see exhibits at the deYoung and Legion of Honor. I don't mind walking a bit from where I find a parking space, but am not about to ride a bike or, frankly, take a bus. Bicyclists should not restrict traffic to the extent this road closure does. The current closure of JFK Drive severely impacts people with disabilities, seniors, and communities not directly neighboring Golden Gate Park. As we emerge from COVID, it's time to reopen JFK Drive. Golden Gate Park belongs to the people of San Francisco, not just a few.

Judith Grunstra

Sent From Mindy Guan to the Board of Supervisors on 11/19/2021 9:37:42 PM

Dear Board of Supervisors,

Subject: JFK Drive

The 24/7 closure of JFK drive has left many people unable to access Golden Gate Park and its institutions. The current closure is for those who live close enough, have the money to pay for parking, or are able bodied enough to travel on foot or bicycle. We need to go back to the compromise that was struck and reopen JFK as it was before the pandemic!

Mindy Guan

Sent From Toni Schultz to the Board of Supervisors on 11/19/2021 9:34:27 PM

Dear Board of Supervisors,

Subject: Golden Gate Park

It's time for John F. Kennedy Drive to reopen. Golden Gate Park is a critical open space that everyone should be able to visit. I urge you to support JFK Drive returning to the conditions pre-COVID, with all roadways open to vehicle traffic and street closures on Sundays and some Saturdays as it was before

Toni Schultz

Sent From Maria Polyzos to the Board of Supervisors on 11/19/2021 9:32:47 PM

Dear Board of Supervisors,

Subject: JFK Drive

The current closure of JFK Drive severely impacts people with disabilities, seniors, and communities not directly neighboring Golden Gate Park. As we emerge from COVID, it's time to reopen JFK Drive. Golden Gate Park belongs to the people of San Francisco, not just a few. I strongly encourage you to support JFK Drive returning to the conditions pre-COVID, with all roadways open to vehicle traffic and street closures on Sundays, holidays and Saturdays, 6 months of the year.

Maria Polyzos

Sent From Michelle Klurstein to the Board of Supervisors on 11/19/2021 9:32:05 PM

Dear Board of Supervisors,

Subject: JFK

Ableism and gatekeeping have no place in San Francisco. The current closure of JFK Drive is unfortunately both of those things. The time for 'close first, ask questions later' is over. It is time to revert back to the compromise that was struck over a decade ago and restore access for all to Golden Gate Park.

Michelle Klurstein

Sent From Thomas Lindberg to the Board of Supervisors on 11/19/2021 9:30:33 PM

Dear Board of Supervisors,

Subject: Golden Gate Park

All families from around the City and surrounding communities deserve access to Golden Gate Park. We must reopen JFK Drive to make access to Golden Gate Park a reality. Not all can take public transportation or walk/bike to Golden Gate Park. Access isn't the same for everybody! JFK Drive should be open like it was pre-pandemic.

Thomas Lindberg

Sent From Mariano Curat to the Board of Supervisors on 11/19/2021 9:29:34 PM

Dear Board of Supervisors,

Subject: JFK Drive

The current closure of JFK Drive severely impacts people with disabilities, seniors, and communities not directly neighboring Golden Gate Park. As we emerge from COVID, it's time to reopen JFK Drive. Golden Gate Park belongs to the people of San Francisco, not just a few. I strongly encourage you to support JFK Drive returning to the conditions pre-COVID, with all roadways open to vehicle traffic and street closures on Sundays, holidays and Saturdays, 6 months of the year.

Mariano Curat

Sent From Rosemarie Petitpas to the Board of Supervisors on 11/19/2021 9:26:56 PM

Dear Board of Supervisors,

Subject: Reopen JFK

San Franciscans of all ages and abilities love Golden Gate Park. We all need access to the Park! JFK Drive should be reopened to the way it was before COVID.

Rosemarie Petitpas

Sent From Nancy Letourneau to the Board of Supervisors on 11/19/2021 9:24:54 PM

Dear Board of Supervisors,

Subject: Support a JFK Drive compromise!

I support a Golden Gate Park that is accessible to everyone. We all agree that bicyclists and pedestrians should have access to Golden Gate Park, but we need to balance that with access for everyone else. I urge you to restore access to Golden Gate Park as it was before the pandemic.

Nancy Letourneau

Sent From Michael Goldie to the Board of Supervisors on 11/19/2021 9:24:34 PM

Dear Board of Supervisors,

Subject: JFK Drive

The 24/7 closure of JFK drive has left many people unable to access Golden Gate Park and its institutions. The current closure is for those who live close enough, have the money to pay for parking, or are able bodied enough to travel on foot or bicycle. We need to go back to the compromise that was struck and reopen JFK as it was before the pandemic!

Michael Goldie

Sent From Josh Minkus to the Board of Supervisors on 11/19/2021 9:23:31 PM

Dear Board of Supervisors,

Subject: Support a JFK Drive compromise!

I support a Golden Gate Park that is accessible to everyone. We all agree that bicyclists and pedestrians should have access to Golden Gate Park, but we need to balance that with access for everyone else. I urge you to restore access to Golden Gate Park as it was before the pandemic.

Josh Minkus

Sent From harald oyen to the Board of Supervisors on 11/19/2021 9:23:27 PM

Dear Board of Supervisors,

Subject: JFK Drive

The current closure of JFK Drive severely impacts people with disabilities, seniors, and communities not directly neighboring Golden Gate Park. As we emerge from COVID, it's time to reopen JFK Drive. Golden Gate Park belongs to the people of San Francisco, not just a few. I strongly encourage you to support JFK Drive returning to the conditions pre-COVID, with all roadways open to vehicle traffic and street closures on Sundays, holidays and Saturdays, 6 months of the year. I am a lifetime city resident living part of my young life using the park from 17th avenue. At 83 I still want to be able to walk to the excitement in the park. HELP, access is so important. Slow the traffic down, have bike ways and walk ways. Lets all share as I was taught at Jefferson Elementary by Miss Decatur in kindergarten.

harald oyen

Sent From carole glosenger to the Board of Supervisors on 11/19/2021 9:23:25 PM

Dear Board of Supervisors,

Subject: Support a JFK Drive compromise!

I support a Golden Gate Park that is accessible to everyone. We all agree that bicyclists and pedestrians should have access to Golden Gate Park, but we need to balance that with access for everyone else. I urge you to restore access to Golden Gate Park as it was before the pandemic.

carole glosenger

Sent From Roberta Spalding to the Board of Supervisors on 11/19/2021 9:21:42 PM

Dear Board of Supervisors,

Subject: JFK Drive

I live in Concord and using BART and MUNI to go to the DeYoung or the Academy of Sciences is expensive and very time consuming. As I also usually attend with one or two others driving is much less expensive if one doesn't have to use the very expensive garage. As I'm retired I attend on weekdays so please at least restore parking on those days. The time for 'close first, ask questions later' is over. It is time to revert back to the compromise that was struck over a decade ago and restore access for all to Golden Gate Park.

Roberta Spalding

Sent From Catherine Sarlatte to the Board of Supervisors on 11/19/2021 9:21:25 PM

Dear Board of Supervisors,

Subject: Golden Gate Park

All families from around the City deserve access to Golden Gate Park. We must reopen JFK Drive to make access to Golden Gate Park a reality. Not all can take public transportation or walk/bike to Golden Gate Park. Access isn't the same for everybody! JFK Drive should be open like it was pre-pandemic.

Catherine Sarlatte

Sent From Young Park to the Board of Supervisors on 11/19/2021 9:21:01 PM

Dear Board of Supervisors,

Subject: Support a JFK Drive compromise!

I support a Golden Gate Park that is accessible to everyone. We all agree that bicyclists and pedestrians should have access to Golden Gate Park, but we need to balance that with access for everyone else. I urge you to restore access to Golden Gate Park as it was before the pandemic.

Young Park

Sent From Ann Myers to the Board of Supervisors on 11/19/2021 9:20:26 PM

Dear Board of Supervisors,

Subject: Reopen JFK

San Franciscans of all ages and abilities love Golden Gate Park. We all need access to the Park! JFK Drive should be reopened to the way it was before COVID.

Ann Myers

Sent From Kathleen Meehan to the Board of Supervisors on 11/19/2021 9:20:02 PM

Dear Board of Supervisors,

Subject: Support a JFK Drive compromise!

I support a Golden Gate Park that is accessible to everyone. We all agree that bicyclists and pedestrians should have access to Golden Gate Park, but we need to balance that with access for everyone else. I urge you to restore access to Golden Gate Park as it was before the pandemic.

Kathleen Meehan

Sent From Gail Barbeau to the Board of Supervisors on 11/19/2021 9:19:35 PM

Dear Board of Supervisors,

Subject: Support a JFK Drive compromise!

I support a Golden Gate Park that is accessible to everyone. We all agree that bicyclists and pedestrians should have access to Golden Gate Park, but we need to balance that with access for everyone else. I urge you to restore access to Golden Gate Park as it was before the pandemic.

Gail Barbeau

Sent From Kalpana Patel to the Board of Supervisors on 11/19/2021 9:19:27 PM

Dear Board of Supervisors,

Subject: Support a JFK Drive compromise!

I support a Golden Gate Park that is accessible to everyone. We all agree that bicyclists and pedestrians should have access to Golden Gate Park, but we need to balance that with access for everyone else. I urge you to restore access to Golden Gate Park as it was before the pandemic.

Kalpana Patel

Sent From Eugene Krupetsky to the Board of Supervisors on 11/19/2021 9:18:33 PM

Dear Board of Supervisors,

Subject: Golden Gate Park

All families from around the City deserve access to Golden Gate Park. We must reopen JFK Drive to make access to Golden Gate Park a reality. Not all can take public transportation or walk/bike to Golden Gate Park. Access isn't the same for everybody! JFK Drive should be open like it was pre-pandemic.

Eugene Krupetsky

Sent From Jeanne Rose to the Board of Supervisors on 11/19/2021 9:17:46 PM

Dear Board of Supervisors,

Subject: Golden Gate Park

It's time for John F. Kennedy Drive to reopen. Golden Gate Park is a critical open space that everyone should be able to visit. i am 85, can't bike or walk, need my car and the handicap spaces that WERE available. I urge you to support JFK Drive returning to the conditions pre-COVID, with all roadways open to vehicle traffic and street closures on Sundays and some Saturdays as it was before

Jeanne Rose

Sent From Willem Laan to the Board of Supervisors on 11/19/2021 9:17:23 PM

Dear Board of Supervisors,

Subject: Golden Gate Park

It's time for John F. Kennedy Drive to reopen. Golden Gate Park is a critical open space that everyone should be able to visit. I urge you to support JFK Drive returning to the conditions pre-COVID, with all roadways open to vehicle traffic and street closures on Sundays and some Saturdays as it was before

Willem Laan

Sent From Renee Phipps to the Board of Supervisors on 11/19/2021 9:16:32 PM

Dear Board of Supervisors,

Subject: Support a JFK Drive compromise!

I support a Golden Gate Park that is accessible to everyone. We all agree that bicyclists and pedestrians should have access to Golden Gate Park, but we need to balance that with access for everyone else. I urge you to restore access to Golden Gate Park as it was before the pandemic.

Renee Phipps

Sent From Barbara Klingsporn to the Board of Supervisors on 11/19/2021 9:15:14 PM

Dear Board of Supervisors,

Subject: JFK

Ableism and gatekeeping have no place in San Francisco. The current closure of JFK Drive is unfortunately both of those things. The time for 'close first, ask questions later' is over. It is time to revert back to the compromise that was struck over a decade ago and restore access for all to Golden Gate Park.

Barbara Klingsporn

Sent From Sheila Lindsay to the Board of Supervisors on 11/19/2021 9:14:17 PM

Dear Board of Supervisors,

Subject: JFK Drive

The 24/7 closure of JFK drive has left many people unable to access Golden Gate Park and its institutions. The current closure is for those who live close enough, have the money to pay for parking, or are able bodied enough to travel on foot or bicycle. We need to go back to the compromise that was struck and reopen JFK as it was before the pandemic!

Sheila Lindsay

Sent From Melissa Perrott to the Board of Supervisors on 11/19/2021 9:13:20 PM

Dear Board of Supervisors,

Subject: JFK Drive

The 24/7 closure of JFK drive has left many people unable to access Golden Gate Park and its institutions. The current closure is for those who live close enough, have the money to pay for parking, or are able bodied enough to travel on foot or bicycle. We need to go back to the compromise that was struck and reopen JFK as it was before the pandemic!

Melissa Perrott

Sent From Al Davis to the Board of Supervisors on 11/19/2021 9:12:49 PM

Dear Board of Supervisors,

Subject: Golden Gate Park

All families from around the City deserve access to Golden Gate Park. We must reopen JFK Drive to make access to Golden Gate Park a reality. Not all can take public transportation or walk/bike to Golden Gate Park. Access isn't the same for everybody! JFK Drive should be open like it was pre-pandemic.

Al Davis

Sent From Linda Bine to the Board of Supervisors on 11/19/2021 9:12:14 PM

Dear Board of Supervisors,

Subject: JFK Drive

The 24/7 closure of JFK drive has left many people unable to access Golden Gate Park and its institutions. The current closure is for those who live close enough, have the money to pay for parking, or are able bodied enough to travel on foot or bicycle. As a born-and-raised San Franciscan, I urge you to go back to the compromise that was struck and reopen JFK as it was before the pandemic! Please!

Linda Bine

Sent From Matthew Dea to the Board of Supervisors on 11/19/2021 9:11:39 PM

Dear Board of Supervisors,

Subject: Reopen JFK Drive

I fully support bicyclist and pedestrian safety. That's why I am asking you to reopen JFK Drive to how it was before COVID. It is closed all Sundays and half of the Saturdays every year, with ample bike lanes and pedestrian walkways each day of the week. We need to balance equity AND safety!

Matthew Dea

Sent From Vivian Faye to the Board of Supervisors on 11/19/2021 9:11:07 PM

Dear Board of Supervisors,

Subject: Reopen JFK Drive

I fully support bicyclist and pedestrian safety. That's why I am asking you to reopen JFK Drive to how it was before COVID. It is closed all Sundays and half of the Saturdays every year, with ample bike lanes and pedestrian walkways each day of the week. We need to balance equity AND safety! Including transit users from greater Bay Area

Vivian Faye

Sent From Patty Bloom to the Board of Supervisors on 11/19/2021 9:10:43 PM

Dear Board of Supervisors,

Subject: Please reopen JFK Drive

I urge you to support returning John F. Kennedy Drive to its pre-COVID conditions, with all roadways open to vehicle traffic and street closures on Sundays, holidays, and some Saturdays. I haven't been able to enjoy Golden Gate Park with JFK Drive closed 24/7. Everyone should be able to access Golden Gate Park. We need your voice on this issue!

Patty Bloom

Sent From Pat Mullan to the Board of Supervisors on 11/19/2021 9:10:09 PM

Dear Board of Supervisors,

Subject: Please reopen JFK Drive

I urge you to support returning John F. Kennedy Drive to its pre-COVID conditions, with all roadways open to vehicle traffic and street closures on Sundays, holidays, and some Saturdays. I haven't been able to enjoy Golden Gate Park with JFK Drive closed 24/7. Everyone should be able to access Golden Gate Park. We need your voice on this issue!

Pat Mullan

Sent From Kathy Johnson to the Board of Supervisors on 11/19/2021 9:10:04 PM

Dear Board of Supervisors,

Subject: Golden Gate Park

It's time for John F. Kennedy Drive to reopen. Golden Gate Park is a critical open space that everyone should be able to visit. I urge you to support JFK Drive returning to the conditions pre-COVID, with all roadways open to vehicle traffic and street closures on Sundays and some Saturdays as it was before

Kathy Johnson

Sent From Joan Dacey to the Board of Supervisors on 11/19/2021 9:09:36 PM

Dear Board of Supervisors,

Subject: Golden Gate Park

All families from around the City deserve access to Golden Gate Park. We must reopen JFK Drive to make access to Golden Gate Park a reality. Not all can take public transportation or walk/bike to Golden Gate Park. Access isn't the same for everybody! JFK Drive should be open like it was pre-pandemic.

Joan Dacey

Sent From Sotweed Schneble to the Board of Supervisors on 11/19/2021 9:09:33 PM

Dear Board of Supervisors,

Subject: JFK

Ableism and gatekeeping have no place in San Francisco. The current closure of JFK Drive is unfortunately both of those things. The time for 'close first, ask questions later' is over. It is time to revert back to the compromise that was struck over a decade ago and restore access for all to Golden Gate Park.

Sotweed Schneble

Sent From Rise Krag to the Board of Supervisors on 11/19/2021 9:08:59 PM

Dear Board of Supervisors,

Subject: Reopen JFK Drive

I fully support bicyclist and pedestrian safety. That's why I am asking you to reopen JFK Drive to how it was before COVID. It is closed all Sundays and half of the Saturdays every year, with ample bike lanes and pedestrian walkways each day of the week. We need to balance equity AND safety!

Rise Krag

Sent From Margaret Fuson to the Board of Supervisors on 11/19/2021 9:08:39 PM

Dear Board of Supervisors,

Subject: JFK Drive

The 24/7 closure of JFK drive has left many people unable to access Golden Gate Park and its institutions. The current closure is for those who live close enough, have the money to pay for parking, or are able bodied enough to travel on foot or bicycle. We need to go back to the compromise that was struck and reopen JFK as it was before the pandemic!

Margaret Fuson

Sent From Patty McKernan to the Board of Supervisors on 11/19/2021 9:08:09 PM

Dear Board of Supervisors,

Subject: JFK Drive

The current closure of JFK Drive severely impacts people with disabilities, seniors, and communities not directly neighboring Golden Gate Park. As we emerge from COVID, it's time to reopen JFK Drive. Golden Gate Park belongs to the people of San Francisco, not just a few. I strongly encourage you to support JFK Drive returning to the conditions pre-COVID, with all roadways open to vehicle traffic and street closures on Sundays, holidays and Saturdays, 6 months of the year.

Patty McKernan

Sent From Susan Monaster to the Board of Supervisors on 11/19/2021 9:08:04 PM

Dear Board of Supervisors,

Subject: Reopen JFK

San Franciscans of all ages and abilities love Golden Gate Park. We all need access to the Park! JFK Drive should be reopened to the way it was before COVID.

Susan Monaster

Sent From Gail Alexander to the Board of Supervisors on 11/19/2021 9:07:04 PM

Dear Board of Supervisors,

Subject: Reopen JFK Drive

I fully support bicyclist and pedestrian safety. That's why I am asking you to reopen JFK Drive to how it was before COVID. It is closed all Sundays and half of the Saturdays every year, with ample bike lanes and pedestrian walkways each day of the week. We need to balance equity AND safety!

Gail Alexander

Sent From Cathy Moreland to the Board of Supervisors on 11/19/2021 9:06:46 PM

Dear Board of Supervisors,

Subject: JFK Drive

The 24/7 closure of JFK drive has left many people unable to access Golden Gate Park and its institutions. The current closure is for those who live close enough, have the money to pay for parking, or are able bodied enough to travel on foot or bicycle. We need to go back to the compromise that was struck and reopen JFK as it was before the pandemic!

Cathy Moreland

Sent From Genella Williamson to the Board of Supervisors on 11/19/2021 9:06:17 PM

Dear Board of Supervisors,

Subject: Please reopen JFK Drive

As someone who lives just south of Sf I urge you to support returning John F. Kennedy Drive to its pre-COVID conditions, with all roadways open to vehicle traffic and street closures on Sundays, holidays, and some Saturdays. I haven't been able to enjoy Golden Gate Park with JFK Drive closed 24/7. Everyone should be able to access Golden Gate Park. This park is a national treasure and needs to be accessible to all - not the privileged few who live nearby. We need your voice on this issue!

Genella Williamson

Sent From gerry parker to the Board of Supervisors on 11/19/2021 9:05:07 PM

Dear Board of Supervisors,

Subject: JFK

Ableism and gatekeeping have no place in San Francisco. The current closure of JFK Drive is unfortunately both of those things. The time for 'close first, ask questions later' is over. It is time to revert back to the compromise that was struck over a decade ago and restore access for all to Golden Gate Park.

gerry parker

Sent From Allegra Printz to the Board of Supervisors on 11/19/2021 9:04:28 PM

Dear Board of Supervisors,

Subject: JFK

I'm a low income Fine Artist age 75 w/ bad knees who needs street parking to access DeYoung Museum. [Garage is expensive!] Please don't forget about me! A compromise for John F. Kennedy Drive was reached in 2007 that allowed all users of Golden Gate Park to share the roads. It is time to reopen JFK Drive back to the way it was before COVID. The select few that are the most vocal are doing us all a disservice that want a reasonable compromise. Please reopen JFK Drive like it was before COVID!

Allegra Printz

Sent From William Woolf to the Board of Supervisors on 11/19/2021 9:04:23 PM

Dear Board of Supervisors,

Subject: JFK Drive

The current closure of JFK Drive severely impacts people with disabilities, seniors, and communities not directly neighboring Golden Gate Park. As we emerge from COVID, it's time to reopen JFK Drive. Golden Gate Park belongs to the people of San Francisco, not just a few. I strongly encourage you to support JFK Drive returning to the conditions pre-COVID, with all roadways open to vehicle traffic and street closures on Sundays, holidays and Saturdays, 6 months of the year.

William Woolf

Sent From Tara Donohue to the Board of Supervisors on 11/19/2021 9:03:50 PM

Dear Board of Supervisors,

Subject: JFK

A compromise for John F. Kennedy Drive was reached in 2007 that allowed all users of Golden Gate Park to share the roads. It is time to reopen JFK Drive back to the way it was before COVID. The select few that are the most vocal are doing us all a disservice that want a reasonable compromise. The Dahlia Dell is made possible by a group of 60 year olds+ that volunteer their time, they need easier access to carry all their heavy plants, soil and equipment. Please reopen JFK Drive like it was before COVID!

Tara Donohue

Sent From Jane Li to the Board of Supervisors on 11/19/2021 9:00:13 PM

Dear Board of Supervisors,

Subject: JFK Drive

The current closure of JFK Drive severely impacts people with disabilities, seniors, and communities not directly neighboring Golden Gate Park. As we emerge from COVID, it's time to reopen JFK Drive. Golden Gate Park belongs to the people of San Francisco, not just a few. I strongly encourage you to support JFK Drive returning to the conditions pre-COVID, with all roadways open to vehicle traffic and street closures on Sundays, holidays and Saturdays, 6 months of the year.

Jane Li

Sent From Pat Miller to the Board of Supervisors on 11/19/2021 8:58:16 PM

Dear Board of Supervisors,

Subject: Please reopen JFK Drive

I urge you to support returning John F. Kennedy Drive to its pre-COVID conditions, with all roadways open to vehicle traffic and street closures on Sundays, holidays, and some Saturdays. I haven't been able to enjoy Golden Gate Park with JFK Drive closed 24/7. Everyone should be able to access Golden Gate Park. We need your voice on this issue!

Pat Miller

Sent From Elena Lopez to the Board of Supervisors on 11/19/2021 8:58:06 PM

Dear Board of Supervisors,

Subject: Golden Gate Park

It's time for John F. Kennedy Drive to reopen. Golden Gate Park is a critical open space that everyone should be able to visit. I urge you to support JFK Drive returning to the conditions pre-COVID, with all roadways open to vehicle traffic and street closures on Sundays and some Saturdays as it was before

Elena Lopez

Sent From France Lachapelle to the Board of Supervisors on 11/19/2021 8:57:55 PM

Dear Board of Supervisors,

Subject: Golden Gate Park

All families from around the City deserve access to Golden Gate Park. We must reopen JFK Drive to make access to Golden Gate Park a reality. Not all can take public transportation or walk/bike to Golden Gate Park. Access isn't the same for everybody! JFK Drive should be open like it was pre-pandemic.

France Lachapelle

Sent From Linda Coughenour to the Board of Supervisors on 11/19/2021 8:57:46 PM

Dear Board of Supervisors,

Subject: Reopen JFK Drive

I fully support bicyclist and pedestrian safety. That's why I am asking you to reopen JFK Drive to how it was before COVID. It is closed all Sundays and half of the Saturdays every year, with ample bike lanes and pedestrian walkways each day of the week. We need to balance equity AND safety!

Linda Coughenour

Sent From Annette DiSano to the Board of Supervisors on 11/19/2021 8:53:39 PM

Dear Board of Supervisors,

Subject: Please reopen JFK Drive

I urge you to support returning John F. Kennedy Drive to its pre-COVID conditions, with all roadways open to vehicle traffic and street closures on Sundays, holidays, and some Saturdays. I haven't been able to enjoy Golden Gate Park with JFK Drive closed 24/7. Everyone should be able to access Golden Gate Park. We need your voice on this issue!

Annette DiSano

Sent From Victoria Kirby to the Board of Supervisors on 11/19/2021 8:03:30 PM

Dear Board of Supervisors,

Subject: JFK Drive

The 24/7 closure of JFK drive has left many people unable to access Golden Gate Park and its institutions. The current closure is for those who live close enough, have the money to pay for parking, or are able bodied enough to travel on foot or bicycle. We need to go back to the compromise that was struck and reopen JFK as it was before the pandemic!

Victoria Kirby

Sent From Jan Mishel to the Board of Supervisors on 11/19/2021 7:02:23 PM

Dear Board of Supervisors,

Subject: JFK

Ableism and gatekeeping have no place in San Francisco. The current closure of JFK Drive is unfortunately both of those things. The time for 'close first, ask questions later' is over. It is time to revert back to the compromise that was struck over a decade ago and restore access for all to Golden Gate Park.

Jan Mishel

Sent From Michele Herzberg-Moran to the Board of Supervisors on 11/19/2021 6:20:01 PM

Dear Board of Supervisors,

Subject: Support a JFK Drive compromise!

I support a Golden Gate Park that is accessible to everyone. We all agree that bicyclists and pedestrians should have access to Golden Gate Park, but we need to balance that with access for everyone else. I urge you to restore access to Golden Gate Park as it was before the pandemic.

Michele Herzberg-Moran

Sent From Janet Glessner to the Board of Supervisors on 11/19/2021 6:18:12 PM

Dear Board of Supervisors,

Subject: Golden Gate Park

For getting seniors and those that are handicapped to the De Young and Conservatory of flowers is a chore. There are other parts of the park that can be closed off. If the Great Highway is closed on weekends and John Kennedy drive is closed it causes that TRAFFIC to increase making it difficult for those of us in the Richmond to move about.

Janet Glessner

Sent From Ning Wen to the Board of Supervisors on 11/19/2021 6:02:38 PM

Dear Board of Supervisors,

Subject: Please reopen JFK Drive

I urge you to support returning John F. Kennedy Drive to its pre-COVID conditions, with all roadways open to vehicle traffic and street closures on Sundays, holidays, and some Saturdays. I haven't been able to enjoy Golden Gate Park with JFK Drive closed 24/7. Everyone should be able to access Golden Gate Park. We need your voice on this issue!

Ning Wen

Sent From Harriett Michael to the Board of Supervisors on 11/19/2021 5:47:04 PM

Dear Board of Supervisors,

Subject: Please reopen JFK Drive

As a long time docent at the de Young, I know that people who cannot easily access the museum when JFK drive is closed do not come to it. And Yes, they can pay to park which is quite expensive. The ability to get to the museum for families is an important asset for The City. As one who gives tours on Sundays, please allow access for those who need JFK open. Bicycle riders can use the more Western areas since few access the area around the museum and Academy of Science when JFK is closed.

Harriett Michael

Sent From Penelope finocchiaro to the Board of Supervisors on 11/19/2021 5:41:46 PM

Dear Board of Supervisors,

Subject: Reopen JFK Drive

I fully support bicyclist and pedestrian safety. That's why I am asking you to reopen JFK Drive to how it was before COVID. It is closed all Sundays and half of the Saturdays every year, with ample bike lanes and pedestrian walkways each day of the week. We need to balance equity AND safety!

Penelope finocchiaro

Sent From Ellen Tollen to the Board of Supervisors on 11/19/2021 5:38:24 PM

Dear Board of Supervisors,

Subject: Golden Gate Park

It's time for John F. Kennedy Drive to reopen. Golden Gate Park is a critical open space that everyone should be able to visit. Closure severely limits to Science Academy and de young-- important resources for a San Francisco and the Bay Area. I urge you to support JFK Drive returning to the conditions pre-COVID, with all roadways open to vehicle traffic and street closures on Sundays and some Saturdays as it was before

Ellen Tollen

Sent From Nancy Raznick to the Board of Supervisors on 11/19/2021 5:38:02 PM

Dear Board of Supervisors,

Subject: Please reopen JFK Drive

I urge you to support returning John F. Kennedy Drive to its pre-COVID conditions, with all roadways open to vehicle traffic and street closures on Sundays, holidays, and some Saturdays. I haven't been able to enjoy Golden Gate Park with JFK Drive closed 24/7. Everyone should be able to access Golden Gate Park. We need your voice on this issue!

Nancy Raznick

Sent From Monika Gonzales to the Board of Supervisors on 11/19/2021 5:06:36 PM

Dear Board of Supervisors,

Subject: JFK Drive

The current closure of JFK Drive severely impacts people with disabilities, seniors, and communities not directly neighboring Golden Gate Park. As we emerge from COVID, it's time to reopen JFK Drive. Golden Gate Park belongs to the people of San Francisco, not just a few. I strongly encourage you to support JFK Drive returning to the conditions pre-COVID, with all roadways open to vehicle traffic and street closures on Sundays, holidays and Saturdays, 6 months of the year.

Monika Gonzales

Sent From Susan Peterson to the Board of Supervisors on 11/19/2021 4:22:41 PM

Dear Board of Supervisors,

Subject: JFK Drive

The current closure of JFK Drive severely impacts people with disabilities, seniors, and communities not directly neighboring Golden Gate Park. As we emerge from COVID, it's time to reopen JFK Drive. Golden Gate Park belongs to the people of San Francisco, not just a few. I strongly encourage you to support JFK Drive returning to the conditions pre-COVID, with all roadways open to vehicle traffic and street closures on Sundays, holidays and Saturdays, 6 months of the year.

Susan Peterson

Sent From Katherine Green to the Board of Supervisors on 11/19/2021 1:53:46 PM

Dear Board of Supervisors,

Subject: Golden Gate Park

It's time for John F. Kennedy Drive to reopen. Golden Gate Park is a critical open space that everyone should be able to visit. I urge you to support JFK Drive returning to the conditions pre-COVID, with all roadways open to vehicle traffic and street closures on Sundays and some Saturdays as it was before

Katherine Green

Sent From Maria Egoavil to the Board of Supervisors on 11/19/2021 8:02:17 AM

Dear Board of Supervisors,

Subject: Support a JFK Drive compromise!

I support a Golden Gate Park that is accessible to everyone. We all agree that bicyclists and pedestrians should have access to Golden Gate Park, but we need to balance that with access for everyone else. I urge you to restore access to Golden Gate Park as it was before the pandemic.

Maria Egoavil

Sent From Anne Harvey to the Board of Supervisors on 11/19/2021 6:42:30 AM

Dear Board of Supervisors,

Subject: Please reopen JFK Drive

I urge you to support returning John F. Kennedy Drive to its pre-COVID conditions, with all roadways open to vehicle traffic and street closures on Sundays, holidays, and some Saturdays. I haven't been able to enjoy Golden Gate Park with JFK Drive closed 24/7. Everyone should be able to access Golden Gate Park. We need your voice on this issue!

Anne Harvey

Sent From Cynthia delaRionda to the Board of Supervisors on 11/19/2021 4:50:49 AM

Dear Board of Supervisors,

Subject: JFK

Ableism and gatekeeping have no place in San Francisco. The current closure of JFK Drive is unfortunately both of those things. The time for 'close first, ask questions later' is over. It is time to revert back to the compromise that was struck over a decade ago and restore access for all to Golden Gate Park.

Cynthia delaRionda

Sent From Kristina Langworthy to the Board of Supervisors on 11/19/2021 3:59:32 AM

Dear Board of Supervisors,

Subject: JFK

A compromise for John F. Kennedy Drive was reached in 2007 that allowed all users of Golden Gate Park to share the roads. It is time to reopen JFK Drive back to the way it was before COVID. The select few that are the most vocal are doing us all a disservice that want a reasonable compromise. Please reopen JFK Drive like it was before COVID!

Kristina Langworthy

Sent From Molly Beyer to the Board of Supervisors on 11/19/2021 3:39:37 AM

Dear Board of Supervisors,

Subject: Golden Gate Park

It's time for John F. Kennedy Drive to reopen. Golden Gate Park is a critical open space that everyone should be able to visit. I urge you to support JFK Drive returning to the conditions pre-COVID, with all roadways open to vehicle traffic and street closures on Sundays and some Saturdays as it was before

Molly Beyer

Sent From Karen Cresci to the Board of Supervisors on 11/19/2021 2:23:03 AM

Dear Board of Supervisors,

Subject: Reopen JFK Drive

I am an essential worker who must commute across the GGB. The closures for a smaller number of bicyclists and pedestrians than drivers just doesn't make sense. It adds to congestion in the streets and frustrated drivers, many of which are making illegal turns and running the added stop signs. I'm more fearful in my own neighborhood and while driving to work. I fully support bicyclist and pedestrian safety. That's why I am asking you to reopen JFK Drive to how it was before COVID. It is closed all Sundays and half of the Saturdays every year, with ample bike lanes and pedestrian walkways each day of the week. We need to balance equity AND safety!

Karen Cresci

Sent From Linda West to the Board of Supervisors on 11/19/2021 12:26:44 AM

Dear Board of Supervisors,

Subject: JFK

The time for 'close first, ask questions later' is over. It is time to revert back to the compromise that was struck over a decade ago and restore access for all to Golden Gate Park.

Linda West

Sent From Peter Dickstein to the Board of Supervisors on 11/18/2021 10:45:42 PM

Dear Board of Supervisors,

Subject: Reopen JFK Drive

I do not have an 'informed' opinion about this matter BECAUSE, there have been no objective studies that provide data about traffic patterns and parking space availability. After attending a meeting with the board of the Inner Sunset Merchants Association it became clear to me that public opinion is diligently being sought without first, and critically, providing data that enables the public to opine in an intelligent way. I urge City staff and Supervisors to do their homework by completing their traffic and parking studies, present the data to the public and only then, seek public opinion. Any other process is out of sequence, intellectually dishonest, illogical and a disservice to the public that will likely be exposed, with appropriate disapproval, after it's too late.

Peter Dickstein

Sent From Corinne Charlton to the Board of Supervisors on 11/18/2021 10:29:32 PM

Dear Board of Supervisors,

Subject: JFK

A compromise for John F. Kennedy Drive was reached in 2007 that allowed all users of Golden Gate Park to share the roads. It is time to reopen JFK Drive back to the way it was before COVID. The select few that are the most vocal are doing us all a disservice that want a reasonable compromise. Please reopen JFK Drive like it was before COVID! Not everyone can just hop on a bike, scooter, or skates in order to enjoy Golden Gate Park. The effort to close this off to the elderly, the infirmed and families is misguided. I am 3rd generation San Francisco and we used to picnic in the park. Do not take access away from those who need to bring in food, birthday cake, etc. Please consider ALL city citizens and not just the Bicycle Coalition. It's completely unfair. What good is the city park if you cannot get there?!

Corinne Charlton

Sent From Celine Chretien to the Board of Supervisors on 11/18/2021 9:59:26 PM

Dear Board of Supervisors,

Subject: Reopen JFK Drive

I fully support bicyclist and pedestrian safety. That's why I am asking you to reopen JFK Drive to how it was before COVID. It is closed all Sundays and half of the Saturdays every year, with ample bike lanes and pedestrian walkways each day of the week. We need to balance equity AND safety!

Celine Chretien

Sent From Tracy Smit Yardley to the Board of Supervisors on 11/18/2021 9:43:38 PM

Dear Board of Supervisors,

Subject: Support a JFK Drive compromise!

I support a Golden Gate Park that is accessible to everyone. We all agree that bicyclists and pedestrians should have access to Golden Gate Park, but we need to balance that with access for everyone else. I urge you to restore access to Golden Gate Park as it was before the pandemic.

Tracy Smit Yardley

Sent From Diane McKie to the Board of Supervisors on 11/18/2021 9:25:14 PM

Dear Board of Supervisors,

Subject: Reopen JFK, great highway and all slow streets

San Franciscans of all ages and abilities love Golden Gate Park. We all need access to the Park! JFK Drive should be reopened to the way it was before COVID. Also please open the great highway to cars and stop the slow streets program. No one wants it (or at least not very many people). As life is getting back to normal, so is traffic. Lawton and other streets adjacent to slow streets are awful and VERY dangerous now that slow streets are closed. Very dangerous to drivers and pedestrians. People are also ignoring the signs, so what good is blocking it off anyway?? People going around the block need to drive on the slow streets. People who live there need to drive on the slow streets. So what's the point??? They aren't car free! The great highway shutdown is awful. The avenues are a mess because of the GH closure. Anyone who says otherwise is lying. It only benefits bikers because they don't stop for pedestrians. My dog almost got run over many times on the GH by bikers. I'm not anti bike but giving them the entire highway is ridiculous. SF supervisors are just making things harder for their constituents while appeasing a small number of people. Open it all up. Please!

Diane McKie

Sent From Glen Harvey to the Board of Supervisors on 11/18/2021 9:09:16 PM

Dear Board of Supervisors,

Subject: Support a JFK Drive compromise!

I support a Golden Gate Park that is accessible to everyone. We all agree that bicyclists and pedestrians should have access to Golden Gate Park, but we need to balance that with access for everyone else. I urge you to restore access to Golden Gate Park as it was before the pandemic. As well, I had to go to Kaiser for a medical procedure last week. I left with time to spare under normal conditions at 10:00 AM. It took 45 minutes to get there from West Portal. If I went in the other direction I would have been in San Jose in another five minutes. This is ridiculous.

Glen Harvey

Sent From Nancy Kiely to the Board of Supervisors on 11/18/2021 8:54:59 PM

Dear Board of Supervisors,

Subject: JFK Drive

The 24/7 closure of JFK drive has left many people unable to access Golden Gate Park and its institutions. The current closure is for those who live close enough, have the money to pay for parking, or are able bodied enough to travel on foot or bicycle. We need to go back to the compromise that was struck and reopen JFK as it was before the pandemic!

Nancy Kiely

Sent From Linda Bader to the Board of Supervisors on 11/18/2021 8:53:35 PM

Dear Board of Supervisors,

Subject: Support a JFK Drive compromise!

I support a Golden Gate Park that is accessible to everyone. We all agree that bicyclists and pedestrians should have access to Golden Gate Park, but we need to balance that with access for everyone else. I urge you to restore access to Golden Gate Park as it was before the pandemic.

Linda Bader

Sent From Caroline B to the Board of Supervisors on 11/18/2021 8:52:59 PM

Dear Board of Supervisors,

Subject: Please reopen JFK Drive

I urge you to support returning John F. Kennedy Drive to its pre-COVID conditions, with all roadways open to vehicle traffic and street closures on Sundays, holidays, and some Saturdays. I haven't been able to enjoy Golden Gate Park with JFK Drive closed 24/7. Everyone should be able to access Golden Gate Park. We need your voice on this issue!

Caroline B

Sent From Illeana Guillen to the Board of Supervisors on 11/18/2021 8:52:54 PM

Dear Board of Supervisors,

Subject: JFK

Ableism and gatekeeping have no place in San Francisco. The current closure of JFK Drive is unfortunately both of those things. The time for 'close first, ask questions later' is over. It is time to revert back to the compromise that was struck over a decade ago and restore access for all to Golden Gate Park.

Illeana Guillen

Sent From Alexander Vickers to the Board of Supervisors on 11/18/2021 8:52:10 PM

Dear Board of Supervisors,

Subject: Golden Gate Park

It's time for John F. Kennedy Drive to reopen. Golden Gate Park is a critical open space that everyone should be able to visit. I urge you to support JFK Drive returning to the conditions pre-COVID, with all roadways open to vehicle traffic and street closures on Sundays and some Saturdays as it was before

Alexander Vickers

Sent From Anthony Tsujisaka to the Board of Supervisors on 11/18/2021 8:44:49 PM

Dear Board of Supervisors,

Subject: Support a JFK Drive compromise!

I support a Golden Gate Park that is accessible to everyone. We all agree that bicyclists and pedestrians should have access to Golden Gate Park, but we need to balance that with access for everyone else. I urge you to restore access to Golden Gate Park as it was before the pandemic.

Anthony Tsujisaka

Sent From Sheri Fabbri to the Board of Supervisors on 11/18/2021 8:42:20 PM

Dear Board of Supervisors,

Subject: JFK Drive

A compromise for John F. Kennedy Drive was reached in 2007 that allowed all users of Golden Gate Park to share the roads. It is time to reopen JFK Drive back to the way it was before COVID. The select few that are the most vocal are doing us all a disservice that want a reasonable compromise. Please reopen JFK Drive like it was before COVID!

Sheri Fabbri

Sent From Lexi Paulson to the Board of Supervisors on 11/18/2021 8:37:20 PM

Dear Board of Supervisors,

Subject: Reopen JFK

San Franciscans of all ages and abilities love Golden Gate Park. We all need access to the Park! JFK Drive should be reopened to the way it was before COVID.

Lexi Paulson

Sent From Renee Goree to the Board of Supervisors on 11/18/2021 8:36:05 PM

Dear Board of Supervisors,

Subject: JFK Dr

Hi there, I'd like express my thoughts on the JFK Drive closure as an employee of the de Young. I'm sure you've received a number of comments regarding the inequitable access to the museum that the closure causes, but what is most notable to me is that the current setup is dangerous to the pedestrians and bicyclists who believe that JFK is without vehicular traffic. Our dock doors are located on a stretch where JFK is closed, and there must be at least a dozen instances a day where vehicles drive down JFK to access those doors, which are absolutely necessary for the museum to function. Each one of these instances presents a dangerous combination of unaware pedestrians who assume that there are no vehicles around, and a vehicle (oftentimes a cargo truck with gaping blind spots) driving alongside them. I've personally seen instances of people walking in the road with headphones on, completely unaware that a massive truck is behind them. It's even worse now that the sun sets while the museum is still open, meaning that there are long periods of the day that these vehicles are also driving with reduced visibility, and I feel that it's just a matter of time before a collision occurs. I understand that open walkable space is precious, and that bicycles need greater priority, but I believe there are better solutions. Focusing on better bike lanes would be a vast improvement, and a welcome compromise could be to close JFK Saturday and Sunday, when our service vehicles aren't typically in use. Thanks for your time!

Renee Goree

Sent From nancy zerner to the Board of Supervisors on 11/18/2021 8:32:37 PM

Dear Board of Supervisors,

Subject: Support a JFK Drive compromise!

I support a Golden Gate Park that is accessible to everyone. We all agree that bicyclists and pedestrians should have access to Golden Gate Park, but we need to balance that with access for everyone else. I urge you to restore access to Golden Gate Park as it was before the pandemic.

nancy zerner

Sent From Amanda Riley to the Board of Supervisors on 11/18/2021 8:24:57 PM

Dear Board of Supervisors,

Subject: Reopen JFK Drive

I fully support bicyclist and pedestrian safety. That's why I am asking you to reopen JFK Drive to how it was before COVID. It is closed all Sundays and half of the Saturdays every year, with ample bike lanes and pedestrian walkways each day of the week. We need to balance equity AND safety!

Amanda Riley

Sent From Wesley Webb to the Board of Supervisors on 11/18/2021 8:09:38 PM

Dear Board of Supervisors,

Subject: JFK

A compromise for John F. Kennedy Drive was reached in 2007 that allowed all users of Golden Gate Park to share the roads. It is time to reopen JFK Drive back to the way it was before COVID. The select few that are the most vocal are doing us all a disservice that want a reasonable compromise. Please reopen JFK Drive like it was before COVID!

Wesley Webb

Sent From Thelma Puechner to the Board of Supervisors on 11/18/2021 8:04:10 PM

Dear Board of Supervisors,

Subject: JFK

Ableism and gatekeeping have no place in San Francisco. The current closure of JFK Drive is unfortunately both of those things. The time for 'close first, ask questions later' is over. It is time to revert back to the compromise that was struck over a decade ago and restore access for all to Golden Gate Park.

Thelma Puechner

Sent From Abe Frank to the Board of Supervisors on 11/18/2021 8:03:35 PM

Dear Board of Supervisors,

Subject: Reopen JFK

San Franciscans of all ages and abilities love Golden Gate Park. We all need access to the Park! JFK Drive should be reopened to the way it was before COVID.

Abe Frank

Sent From Karen Knuth to the Board of Supervisors on 11/18/2021 8:02:07 PM

Dear Board of Supervisors,

Subject: Golden Gate Park

It's time for John F. Kennedy Drive to reopen. Golden Gate Park is a critical open space that everyone should be able to visit. I urge you to support JFK Drive returning to the conditions pre-COVID, with all roadways open to vehicle traffic and street closures on Sundays and some Saturdays as it was before

Karen Knuth

Sent From Lesley Bruynesteyn to the Board of Supervisors on 11/18/2021 7:58:36 PM

Dear Board of Supervisors,

Subject: JFK Drive

The current closure of JFK Drive severely impacts people with disabilities, seniors, and communities not directly neighboring Golden Gate Park. As we emerge from the COVID-19 pandemic, it's time to reopen JFK Drive. Golden Gate Park belongs to the people of San Francisco, not just a few. I strongly encourage you to support JFK Drive returning to the conditions pre-COVID, with all roadways open to vehicle traffic and street closures on Sundays, holidays and Saturdays, 6 months of the year. Thank you very much.

Lesley Bruynesteyn

Sent From Thomas Ross to the Board of Supervisors on 11/18/2021 7:49:29 PM

Dear Board of Supervisors,

Subject: Support a JFK Drive compromise!

I support a Golden Gate Park that is accessible to everyone. We all agree that bicyclists and pedestrians should have access to Golden Gate Park, but we need to balance that with access for everyone else. I urge you to restore access to Golden Gate Park as it was before the pandemic.

Thomas Ross

Sent From Gayle Riesser to the Board of Supervisors on 11/18/2021 7:48:11 PM

Dear Board of Supervisors,

Subject: Reopen JFK

People of all ages and abilities love Golden Gate Park. We all need access to the Park! I am mobility-challenged and was able to visit the astonishing Patrick Kelly exhibit at the DeYoung Museum because my cousin whom I was visiting (from New Jersey) was able to drop me off. Otherwise it would not have been possible. JFK Drive should be reopened to the way it was before COVID.

Gayle Riesser

Sent From JCharmain Giuliani to the Board of Supervisors on 11/18/2021 7:45:30 PM

Dear Board of Supervisors,

Subject: Please reopen JFK Drive

I urge you to support returning John F. Kennedy Drive to its pre-COVID conditions, with all roadways open to vehicle traffic and street closures on Sundays, holidays, and some Saturdays. I haven't been able to enjoy Golden Gate Park with JFK Drive closed 24/7. Everyone should be able to access Golden Gate Park. We need your voice on this issue!

JCharmain Giuliani

Sent From Magdalena Wantschik to the Board of Supervisors on 11/18/2021 7:19:20 PM

Dear Board of Supervisors,

Subject: Reopen JFK

San Franciscans of all ages and abilities love Golden Gate Park. We all need access to the Park! JFK Drive should be reopened to the way it was before COVID.

Magdalena Wantschik

Sent From Caroline McCune to the Board of Supervisors on 11/18/2021 7:18:41 PM

Dear Board of Supervisors,

Subject: JFK Drive

The current closure of JFK Drive severely impacts people with disabilities, seniors, and communities not directly neighboring Golden Gate Park. As we emerge from COVID, it's time to reopen JFK Drive. Golden Gate Park belongs to the people of San Francisco, not just a few. I strongly encourage you to support JFK Drive returning to the conditions pre-COVID, with all roadways open to vehicle traffic and street closures on Sundays, holidays and Saturdays, 6 months of the year.

Caroline McCune

Sent From Albert Ricciardelli to the Board of Supervisors on 11/18/2021 7:18:30 PM

Dear Board of Supervisors,

Subject: Reopen JFK Drive

I fully support bicyclist and pedestrian safety. That's why I am asking you to reopen JFK Drive to how it was before COVID. It is closed all Sundays and half of the Saturdays every year, with ample bike lanes and pedestrian walkways each day of the week. We need to balance equity AND safety!

Albert Ricciardelli

Sent From Luke Sorensen to the Board of Supervisors on 11/18/2021 7:13:54 PM

Dear Board of Supervisors,

Subject: Golden Gate Park

All families from around the City deserve access to Golden Gate Park. We must reopen JFK Drive to make access to Golden Gate Park a reality. Not all can take public transportation or walk/bike to Golden Gate Park. Access isn't the same for everybody! JFK Drive should be open like it was pre-pandemic.

Luke Sorensen

Sent From Susan Lee to the Board of Supervisors on 11/18/2021 7:01:54 PM

Dear Board of Supervisors,

Subject: Reopen JFK Drive

I fully support bicyclist and pedestrian safety. That's why I am asking you to reopen JFK Drive to how it was before COVID. It is closed all Sundays and half of the Saturdays every year, with ample bike lanes and pedestrian walkways each day of the week. We need to balance equity AND safety!

Susan Lee

Sent From Chris Cassidy to the Board of Supervisors on 11/18/2021 6:56:09 PM

Dear Board of Supervisors,

Subject: Reopen JFK Drive

I fully support bicyclist and pedestrian safety. That's why I am asking you to disregard the astroturf campaign being operated at parkaccess4all.org. When there's an empty parking garage available to museum patrons, replacing a vibrant pedestrian and cyclist thoroughfare with more parking and driving serves literally no one.

Chris Cassidy

Sent From Paul Dahlke to the Board of Supervisors on 11/18/2021 6:52:22 PM

Dear Board of Supervisors,

Subject: JFK

Ableism and gatekeeping have no place in San Francisco. The current closure of JFK Drive is unfortunately both of those things. The time for 'close first, ask questions later' is over. It is time to revert back to the compromise that was struck over a decade ago and restore access for all to Golden Gate Park.

Paul Dahlke

Sent From Ben Body to the Board of Supervisors on 11/18/2021 6:51:54 PM

Dear Board of Supervisors,

Subject: Support a JFK Drive compromise!

I support a Golden Gate Park that is accessible to everyone. We all agree that bicyclists and pedestrians should have access to Golden Gate Park, but we need to balance that with access for everyone else. I urge you to restore access to Golden Gate Park as it was before the pandemic.

Ben Body

Sent From Martin Chapman to the Board of Supervisors on 11/18/2021 6:46:29 PM

Dear Board of Supervisors,

Subject: Golden Gate Park

It's time for John F. Kennedy Drive to reopen. Golden Gate Park is a critical open space that everyone should be able to visit. I urge you to support JFK Drive returning to the conditions pre-COVID, with all roadways open to vehicle traffic and street closures on Sundays and some Saturdays as it was before

Martin Chapman

Sent From S Arnejo to the Board of Supervisors on 11/18/2021 6:45:31 PM

Dear Board of Supervisors,

Subject: Reopen JFK Drive

I fully support bicyclist and pedestrian safety. That's why I am asking you to reopen JFK Drive to how it was before COVID. It is closed all Sundays and half of the Saturdays every year, with ample bike lanes and pedestrian walkways each day of the week. We need to balance equity AND safety!

S Arnejo

Sent From Jeffrey Espadilla to the Board of Supervisors on 11/18/2021 6:28:51 PM

Dear Board of Supervisors,

Subject: Reopen JFK

San Franciscans of all ages and abilities love Golden Gate Park. We all need access to the Park! JFK Drive should be reopened to the way it was before COVID.

Jeffrey Espadilla

Sent From Emily Beeny to the Board of Supervisors on 11/18/2021 6:23:21 PM

Dear Board of Supervisors,

Subject: Reopen JFK

San Franciscans of all ages and abilities love Golden Gate Park. We all need access to the Park! JFK Drive should be reopened to the way it was before COVID.

Emily Beeny

Sent From lisa davis to the Board of Supervisors on 11/18/2021 6:14:56 PM

Dear Board of Supervisors,

Subject: JFK Drive

The current closure of JFK Drive severely impacts people with disabilities, seniors, and communities not directly neighboring Golden Gate Park. As we emerge from COVID, it's time to reopen JFK Drive. Golden Gate Park belongs to the people of San Francisco, not just a few. I strongly encourage you to support JFK Drive returning to the conditions pre-COVID, with all roadways open to vehicle traffic and street closures on Sundays, holidays and Saturdays, 6 months of the year.

lisa davis

Sent From Amy Browne to the Board of Supervisors on 11/18/2021 6:13:59 PM

Dear Board of Supervisors,

Subject: Reopen JFK Drive

I fully support bicyclist and pedestrian safety. That's why I am asking you to reopen JFK Drive to how it was before COVID. It is closed all Sundays and half of the Saturdays every year, with ample bike lanes and pedestrian walkways each day of the week. We need to balance equity AND safety!

Amy Browne

Sent From Emma Acker to the Board of Supervisors on 11/18/2021 6:12:14 PM

Dear Board of Supervisors,

Subject: Reopen JFK

San Franciscans of all ages and abilities love Golden Gate Park. We all need access to the Park! JFK Drive should be reopened to the way it was before COVID.

Emma Acker

Sent From Christopher Park to the Board of Supervisors on 11/18/2021 6:12:09 PM

Dear Board of Supervisors,

Subject: JFK Drive

The 24/7 closure of JFK drive has left many people unable to access Golden Gate Park and its institutions. The current closure is for those who live close enough, have the money to pay for parking, or are able bodied enough to travel on foot or bicycle. We need to go back to the compromise that was struck and reopen JFK as it was before the pandemic!

Christopher Park

Sent From Christopher Farstad to the Board of Supervisors on 11/18/2021 6:11:39 PM

Dear Board of Supervisors,

Subject: Reopen JFK

San Franciscans of all ages and abilities love Golden Gate Park. We all need access to the Park! JFK Drive should be reopened to the way it was before COVID.

Christopher Farstad

Sent From Ross Hendrickson to the Board of Supervisors on 11/18/2021 6:06:04 PM

Dear Board of Supervisors,

Subject: Please reopen JFK Drive

I urge you to support returning John F. Kennedy Drive to its pre-COVID conditions, with all roadways open to vehicle traffic and street closures on Sundays, holidays, and some Saturdays. I haven't been able to enjoy Golden Gate Park with JFK Drive closed 24/7. Everyone should be able to access Golden Gate Park. We need your voice on this issue!

Ross Hendrickson

Sent From David Nolley to the Board of Supervisors on 11/18/2021 5:49:44 PM

Dear Board of Supervisors,

Subject: JFK

Ableism and gatekeeping have no place in San Francisco. The current closure of JFK Drive is unfortunately both of those things. The time for 'close first, ask questions later' is over. It is time to revert back to the compromise that was struck over a decade ago and restore access for all to Golden Gate Park.

David Nolley

Sent From Jasmine Meidinger to the Board of Supervisors on 11/18/2021 5:40:55 PM

Dear Board of Supervisors,

Subject: Reopen JFK Drive

I fully support bicyclist and pedestrian safety. That's why I am asking you to reopen JFK Drive to how it was before COVID. It is closed all Sundays and half of the Saturdays every year, with ample bike lanes and pedestrian walkways each day of the week. We need to balance equity AND safety! I live in the sunset with my 4 year old son. My fathers house is in the Richmond. It is very difficult to get across the park to my fathers house now with my 4 year old son. Please restore JFK to its previous usage schedule. Thank you!

Jasmine Meidinger

Sent From Krystal Krucik to the Board of Supervisors on 11/18/2021 5:39:46 PM

Dear Board of Supervisors,

Subject: JFK Drive opening

The current closure of JFK Drive severely impacts people with disabilities, seniors, and communities not directly neighboring Golden Gate Park. As we emerge from COVID, it's time to reopen JFK Drive. Golden Gate Park belongs to the people of San Francisco, not just a few. I strongly encourage you to support JFK Drive returning to the conditions pre-COVID, with all roadways open to vehicle traffic and street closures on Sundays, holidays and Saturdays, 6 months of the year.

Krystal Krucik

Sent From Catherine Thorsen to the Board of Supervisors on 11/18/2021 5:16:39 PM

Dear Board of Supervisors,

Subject: Golden Gate Park

It's time for John F. Kennedy Drive to reopen. Golden Gate Park is a critical open space that everyone should be able to visit. I urge you to support JFK Drive returning to the conditions pre-COVID, with all roadways open to vehicle traffic and street closures on Sundays and some Saturdays as it was before

Catherine Thorsen

Sent From Susan Turley to the Board of Supervisors on 11/18/2021 4:54:17 PM

Dear Board of Supervisors,

Subject: Reopen JFK Drive

I fully support bicyclist and pedestrian safety. That's why I am asking you to reopen JFK Drive to how it was before COVID. It is closed all Sundays and half of the Saturdays every year, with ample bike lanes and pedestrian walkways each day of the week. We need to balance equity AND safety!

Susan Turley

Sent From Ken Mendonca to the Board of Supervisors on 11/18/2021 4:50:26 PM

Dear Board of Supervisors,

Subject: Golden Gate Park

All families from around the City deserve access to Golden Gate Park. We must reopen JFK Drive to make access to Golden Gate Park a reality. Not all can take public transportation or walk/bike to Golden Gate Park. Access isn't the same for everybody! JFK Drive should be open like it was pre-pandemic.

Ken Mendonca

Sent From Barbara Johnson to the Board of Supervisors on 11/18/2021 2:41:13 PM

Dear Board of Supervisors,

Subject: Golden Gate Park

It's time for John F. Kennedy Drive to reopen. Golden Gate Park is a critical open space that everyone should be able to visit. I urge you to support JFK Drive returning to the conditions pre-COVID, with all roadways open to vehicle traffic and street closures on Sundays and some Saturdays as it was before

Barbara Johnson

Sent From Gilia Humrich to the Board of Supervisors on 11/18/2021 5:53:24 AM

Dear Board of Supervisors,

Subject: JFK

Ableism and gatekeeping have no place in San Francisco. The current closure of JFK Drive is unfortunately both of those things. The time for 'close first, ask questions later' is over. It is time to revert back to the compromise that was struck over a decade ago and restore access for all to Golden Gate Park.

Gilia Humrich

Sent From Alex Friedman to the Board of Supervisors on 11/18/2021 4:57:36 AM

Dear Board of Supervisors,

Subject: Reopen JFK Drive

I fully support bicyclist and pedestrian safety. That's why I am asking you to reopen JFK Drive to how it was before COVID. It is closed all Sundays and half of the Saturdays every year, with ample bike lanes and pedestrian walkways each day of the week. The museums are also resources enjoyed by many both local and in the greater region. We would like to have good access to them as we did Pre pandemic. We need to balance equity AND safety! Thank you.

Alex Friedman

Sent From susan Lucas to the Board of Supervisors on 11/18/2021 3:33:34 AM

Dear Board of Supervisors,

Subject: JFK Drive

The current closure of JFK Drive severely impacts people with disabilities, seniors, and communities not directly neighboring Golden Gate Park. As we emerge from COVID, it's time to reopen JFK Drive. Golden Gate Park belongs to the people of San Francisco, not just a few. I strongly encourage you to support JFK Drive returning to the conditions pre-COVID, with all roadways open to vehicle traffic and street closures on Sundays, holidays and Saturdays, 6 months of the year.

susan Lucas

Sent From Diane Serna to the Board of Supervisors on 11/18/2021 12:01:10 AM

Dear Board of Supervisors,

Subject: Golden Gate Park

All families from around the City deserve access to Golden Gate Park. We must reopen JFK Drive to make access to Golden Gate Park a reality. Not all can take public transportation or walk/bike to Golden Gate Park. Access isn't the same for everybody! JFK Drive should be open like it was pre-pandemic.

Diane Serna

Sent From Nancy Lim-Yee to the Board of Supervisors on 11/17/2021 10:08:08 PM

Dear Board of Supervisors,

Subject: Golden Gate Park

All families from around the City deserve access to Golden Gate Park. We must reopen JFK Drive to make access to Golden Gate Park a reality. Not all can take public transportation or walk/bike to Golden Gate Park. Access isn't the same for everybody! JFK Drive should be open like it was pre-pandemic.

Nancy Lim-Yee

Sent From Allen Nomura to the Board of Supervisors on 11/17/2021 9:38:05 PM

Dear Board of Supervisors,

Subject: Reopen JFK

San Franciscans of all ages and abilities love Golden Gate Park. We all need access to the Park! JFK Drive should be reopened to the way it was before COVID.

Allen Nomura

Sent From Orene Kern to the Board of Supervisors on 11/17/2021 9:14:07 PM

Dear Board of Supervisors,

Subject: Please reopen JFK Drive

I urge you to support returning John F. Kennedy Drive to its pre-COVID conditions, with all roadways open to vehicle traffic and street closures on Sundays, holidays, and some Saturdays. I haven't been able to enjoy Golden Gate Park with JFK Drive closed 24/7. Everyone should be able to access Golden Gate Park. We need your voice on this issue!

Orene Kern

Sent From Shauna Small to the Board of Supervisors on 11/17/2021 8:47:11 PM

Dear Board of Supervisors,

Subject: Reopen JFK

San Franciscans of all ages and abilities love Golden Gate Park. We all need access to the Park! JFK Drive should be reopened to the way it was before COVID, allowing access to all bay area residents, not only those lucky enough to be able to afford to live within walking distance. .

Shauna Small

Sent From Richard Cheung to the Board of Supervisors on 11/17/2021 8:33:08 PM

Dear Board of Supervisors,

Subject: JFK

A compromise for John F. Kennedy Drive was reached in 2007 that allowed all users of Golden Gate Park to share the roads. It is time to reopen JFK Drive back to the way it was before COVID. The select few that are the most vocal are doing us all a disservice that want a reasonable compromise. Please reopen JFK Drive like it was before COVID!

Richard Cheung

Sent From Alexander Fox to the Board of Supervisors on 11/17/2021 7:16:09 PM

Dear Board of Supervisors,

Subject: Please reopen JFK Drive

I urge you to support returning John F. Kennedy Drive to its pre-COVID conditions, with all roadways open to vehicle traffic and street closures on Sundays, holidays, and some Saturdays. I haven't been able to enjoy Golden Gate Park with JFK Drive closed 24/7. Everyone should be able to access Golden Gate Park. We need your voice on this issue!

Alexander Fox

Sent From Linnea Sweet to the Board of Supervisors on 11/17/2021 6:34:17 PM

Dear Board of Supervisors,

Subject: Golden Gate Park

All families from around the City deserve access to Golden Gate Park. We must reopen JFK Drive to make access to Golden Gate Park a reality. Not all can take public transportation or walk/bike to Golden Gate Park. Access isn't the same for everybody! JFK Drive should be open like it was pre-pandemic.

Linnea Sweet

Sent From HELGA WILSON to the Board of Supervisors on 11/17/2021 6:24:05 PM

Dear Board of Supervisors,

Subject: JFK Drive

I am handicapped and the closure affects me personally. The current closure of JFK Drive severely impacts people with disabilities, seniors, and communities not directly neighboring Golden Gate Park. As we emerge from COVID, it's time to reopen JFK Drive. Golden Gate Park belongs to the people of San Francisco, not just a few. I strongly encourage you to support JFK Drive returning to the conditions pre-COVID, with all roadways open to vehicle traffic and street closures on Sundays, holidays and Saturdays, 6 months of the year.

HELGA WILSON

Sent From Jennifer Henerlau to the Board of Supervisors on 11/17/2021 5:59:43 PM

Dear Board of Supervisors,

Subject: Please reopen JFK Drive

I grew up in Marin County and have fond memories of packing our family's bikes in our VW bus and heading to Golden Gate Park on Sunday's to take advantage of the new idea of a car free Golden Gate Park. I still live in Marin County and find the best way for me to get to Golden Gate Park and all the Museums and attractions there is to drive my car. (at least I do drive an electric car) With having all of JFK closed it really impacts parking. I take my elderly aunt to the DeYoung and the CA Academy of Science regularly (I have memberships to both) and find it expensive to need to park in the garage. I urge you to support returning John F. Kennedy Drive to its pre-COVID conditions, with all roadways open to vehicle traffic and street closures on Sundays, holidays, and some Saturdays. I haven't been able to enjoy Golden Gate Park with JFK Drive closed 24/7. Everyone should be able to access Golden Gate Park. We need your voice on this issue!

Jennifer Henerlau

Sent From Beverly Libaire to the Board of Supervisors on 11/17/2021 5:12:53 PM

Dear Board of Supervisors,

Subject: JFK Drive

The 24/7 closure of JFK drive has left many people unable to access Golden Gate Park and its institutions. The current closure is for those who live close enough, have the money to pay for parking, or are able bodied enough to travel on foot or bicycle. We need to go back to the compromise that was struck and reopen JFK as it was before the pandemic!

Beverly Libaire

Sent From ROBERT C. Bakewell to the Board of Supervisors on 11/17/2021 4:22:02 PM

Dear Board of Supervisors,

Subject: Golden Gate Park

All families from around the City deserve access to Golden Gate Park and public shuttle transportation and posted information about where to park can be improved . JFK could be opened up during M-F to allow access from Fulton at 8th to Stow Lake JFK entrance thru to MLK. East Conservatory Drive , once a key link for X- park circulation, could be opened during week from east Park JFK entrance to Arguello , and on weekends circulation and parking for special events at Horseshoe Courts .

ROBERT C. Bakewell

Sent From William Thompson to the Board of Supervisors on 11/17/2021 3:58:05 PM

Dear Board of Supervisors,

Subject: Reopen JFK Drive

I fully support bicyclist and pedestrian safety. That's why I am asking you to reopen JFK Drive to how it was before COVID. It is closed all Sundays and half of the Saturdays every year, with ample bike lanes and pedestrian walkways each day of the week. We need to balance equity AND safety!

William Thompson

Sent From Helen Dornbusch to the Board of Supervisors on 11/17/2021 3:48:13 PM

Dear Board of Supervisors,

Subject: Golden Gate Park

It's time for John F. Kennedy Drive to reopen. Golden Gate Park is a critical open space that everyone should be able to visit. I urge you to support JFK Drive returning to the conditions pre-COVID, with all roadways open to vehicle traffic and street closures on Sundays and some Saturdays as it was before

Helen Dornbusch

Sent From karen kinahan to the Board of Supervisors on 11/17/2021 3:21:54 PM

Dear Board of Supervisors,

Subject: Golden Gate Park

It's time for John F. Kennedy Drive to reopen. Golden Gate Park is a critical open space that everyone should be able to visit. I urge you to support JFK Drive returning to the conditions pre-COVID, with all roadways open to vehicle traffic and street closures on Sundays and some Saturdays as it was before

karen kinahan

Sent From Jennifer Wong to the Board of Supervisors on 11/17/2021 10:33:28 AM

Dear Board of Supervisors,

Subject: Reopen JFK

San Franciscans of all ages and abilities love Golden Gate Park. We all need access to the Park! JFK Drive should be reopened to the way it was before COVID.

Jennifer Wong

Sent From Nancy Wiltsek to the Board of Supervisors on 11/17/2021 7:19:55 AM

Dear Board of Supervisors,

Subject: Golden Gate Park

Hello, I hope you agree that all San Franciscans deserve access to Golden Gate Park. However not all can take public transportation or walk/bike to the Park. Access isn't the same for everybody! JFK Drive should be opened to allow full access for residents and out of City visitors alike! Please reopen JFK Drive like it was pre-pandemic. Thank you!

Nancy Wiltsek

Sent From susan schneider to the Board of Supervisors on 11/17/2021 7:17:11 AM

Dear Board of Supervisors,

Subject: Reopen JFK Drive

I am a former staff member of the California Academy of Sciences, past member and avid patron of the de Young Museum for over 30 years. And I fully support bicyclist and pedestrian safety. That's why I am asking you to reopen JFK Drive to how it was before COVID. It works well being closed Sundays and half of the Saturdays every year. There are ample bike lanes and pedestrian walkways each day of the week. Closing JFK permanently only makes it inconvenient to visit the de Young, the California Academy of Sciences and the Tea Garden. You need to balance equity AND safety! Please restore the opening of JFK Drive to pre-COVID access.

susan schneider

Sent From stuart fong to the Board of Supervisors on 11/17/2021 6:08:34 AM

Dear Board of Supervisors,

Subject: JFK

Ableism and gatekeeping have no place in San Francisco. The current closure of JFK Drive is unfortunately both of those things. Don't forget the seniors. The time for 'close first, ask questions later' is over. It is time to revert back to the compromise that was struck over a decade ago and restore access for all to Golden Gate Park.

stuart fong

Sent From Leslie Boin Podell to the Board of Supervisors on 11/17/2021 5:45:48 AM

Dear Board of Supervisors,

Subject: Please reopen JFK Drive

I urge you to support returning John F. Kennedy Drive to its pre-COVID conditions, with all roadways open to vehicle traffic and street closures on Sundays, holidays, and some Saturdays. I haven't been able to enjoy Golden Gate Park with JFK Drive closed 24/7. Everyone should be able to access Golden Gate Park. We need your voice on this issue!

Leslie Boin Podell

Sent From Janis Olson to the Board of Supervisors on 11/17/2021 5:45:09 AM

Dear Board of Supervisors,

Subject: JFK Drive

The 24/7 closure of JFK drive has left many people unable to access Golden Gate Park and its institutions. The current closure is for those who live close enough, have the money to pay for parking, or are able bodied enough to travel on foot or bicycle. We need to go back to the compromise that was struck and reopen JFK as it was before the pandemic!

Janis Olson

Sent From jacqueline jones to the Board of Supervisors on 11/17/2021 4:42:53 AM

Dear Board of Supervisors,

Subject: JFK Drive

The 24/7 closure of JFK drive has made it very challenging for us to get our seniors close enough to the museum to park and walk in from the road where parking is free. it makes it hard on our volunteers who now have to drop people off and drive far away to park. I feel there's room for parking and safety We need to go back to the compromise that was struck and reopen JFK as it was before the pandemic!

jacqueline jones

Sent From Stephen Gorski to the Board of Supervisors on 11/17/2021 3:42:33 AM

Dear Board of Supervisors,

Subject: Reopen JFK Drive

I fully support bicyclist and pedestrian safety. That's why I am asking you to reopen JFK Drive to how it was before COVID. It is closed all Sundays and half of the Saturdays every year, with ample bike lanes and pedestrian walkways each day of the week. We need to balance equity AND safety!

Stephen Gorski

Sent From Ann Larson to the Board of Supervisors on 11/17/2021 3:12:50 AM

Dear Board of Supervisors,

Subject: Reopen JFK

San Franciscans of all ages and abilities love Golden Gate Park. We all need access to the Park! JFK Drive should be reopened to the way it was before COVID.

Ann Larson

Sent From Larry Pulliam to the Board of Supervisors on 11/17/2021 2:24:10 AM

Dear Board of Supervisors,

Subject: Golden Gate Park

All families from around the City deserve access to Golden Gate Park. We must reopen JFK Drive to make access to Golden Gate Park a reality. Not all can take public transportation or walk/bike to Golden Gate Park. Access isn't the same for everybody! JFK Drive should be open like it was pre-pandemic. Looking down closed JFK from the Fell St entrance on weekdays I never see anyone in the street, there are a few people on the broad sidewalks. Closure not only limits access to the deYoung, but also Conservatory of Flowers and several other things on that stretch of road. The pre-pandemic schedule should be re-implemented. Public access should be allowed/encouraged for all, not just a few who can bike, walk or skate to the area. Many disabled people do not have the ability to transfer to shuttle busses outside the park or the financial means to use the underground garage.

Larry Pulliam

Sent From Kenneth Ebbs to the Board of Supervisors on 11/17/2021 1:55:26 AM

Dear Board of Supervisors,

Subject: Golden Gate Park

It's time for John F. Kennedy Drive to reopen. Golden Gate Park is a critical open space that everyone should be able to visit. I urge you to support JFK Drive returning to the conditions pre-COVID, with all roadways open to vehicle traffic and street closures on Sundays and some Saturdays as it was before

Kenneth Ebbs

Sent From Deborah Baker to the Board of Supervisors on 11/17/2021 1:51:51 AM

Dear Board of Supervisors,

Subject: Reopen JFK Drive

I fully support bicyclist and pedestrian safety. That's why I am asking you to reopen JFK Drive to how it was before COVID. It is closed all Sundays and half of the Saturdays every year, with ample bike lanes and pedestrian walkways each day of the week. We need to balance equity AND safety!

Deborah Baker

Sent From Martin Nelan to the Board of Supervisors on 11/16/2021 11:39:40 PM

Dear Board of Supervisors,

Subject: Please reopen JFK Drive

I urge you to support returning John F. Kennedy Drive to its pre-COVID conditions, with all roadways open to vehicle traffic and street closures on Sundays, holidays, and some Saturdays. I haven't been able to enjoy Golden Gate Park with JFK Drive closed 24/7. Everyone should be able to access Golden Gate Park. We need your voice on this issue!

Martin Nelan

Sent From catherine yee to the Board of Supervisors on 11/16/2021 10:46:07 PM

Dear Board of Supervisors,

Subject: JFK Drive

The 24/7 closure of JFK drive has left many people unable to access Golden Gate Park and its institutions. The current closure is for those who live close enough, have the money to pay for parking, or are able bodied enough to travel on foot or bicycle. I need to commute to and from the Financial District everyday. Taking public transportation is not an option for me since I have to get to the office in a timely manner, Public transportation is not reliable. I have put putting up the heavy traffic since the City started to reopen and it take a toll on my physical and mental wellbeing. We need to go back to the compromise that was struck and reopen JFK as it was before the pandemic!

catherine yee

Sent From Mellownee Bassett to the Board of Supervisors on 11/16/2021 9:07:28 PM

Dear Board of Supervisors,

Subject: Please reopen JFK Drive

I urge you to support returning John F. Kennedy Drive to its pre-COVID conditions, with all roadways open to vehicle traffic and street closures on Sundays, holidays, and some Saturdays. I haven't been able to enjoy Golden Gate Park with JFK Drive closed 24/7. Everyone should be able to access Golden Gate Park. We need your voice on this issue!

Mellownee Bassett

Sent From Linda Stevens to the Board of Supervisors on 11/16/2021 9:07:16 PM

Dear Board of Supervisors,

Subject: Reopen JFK Drive

I fully support bicyclist and pedestrian safety. That's why I am asking you to reopen JFK Drive to how it was before COVID. It is closed all Sundays and half of the Saturdays every year, with ample bike lanes and pedestrian walkways each day of the week. We need to balance equity AND safety!

Linda Stevens

Sent From Gloria Vlachos to the Board of Supervisors on 11/16/2021 9:03:07 PM

Dear Board of Supervisors,

Subject: JFK

A compromise for John F. Kennedy Drive was reached in 2007 that allowed all users of Golden Gate Park to share the roads. It is time to reopen JFK Drive back to the way it was before COVID. The select few that are the most vocal are doing us all a disservice that want a reasonable compromise. Please reopen JFK Drive like it was before COVID!

Gloria Vlachos

Sent From Iquawe Matthews to the Board of Supervisors on 11/16/2021 8:56:08 PM

Dear Board of Supervisors,

Subject: JFK

A compromise for John F. Kennedy Drive was reached in 2007 that allowed all users of Golden Gate Park to share the roads. It is time to reopen JFK Drive back to the way it was before COVID. The select few that are the most vocal are doing us all a disservice that want a reasonable compromise. Please reopen JFK Drive like it was before COVID!

Iquawe Matthews

Sent From Renee Lazear to the Board of Supervisors on 11/16/2021 8:34:44 PM

Dear Board of Supervisors,

Subject: Reopen JFK

San Franciscans of all ages and abilities love Golden Gate Park. We all need access to the Park! JFK Drive should be reopened to the way it was before COVID.

Renee Lazear

Sent From Valerie Machacek to the Board of Supervisors on 11/16/2021 7:39:59 PM

Dear Board of Supervisors,

Subject: Please reopen JFK Drive

I urge you to support returning John F. Kennedy Drive to its pre-COVID conditions, with all roadways open to vehicle traffic and street closures on Sundays, holidays, and some Saturdays. I haven't been able to enjoy Golden Gate Park with JFK Drive closed 24/7. Everyone should be able to access Golden Gate Park. We need your voice on this issue!

Valerie Machacek

Sent From David Heineman to the Board of Supervisors on 11/16/2021 7:32:05 PM

Dear Board of Supervisors,

Subject: JFK Drive

The 24/7 closure of JFK drive has left many people unable to access Golden Gate Park and its institutions. The current closure is for those who live close enough, have the money to pay for parking, or are able bodied enough to travel on foot or bicycle. We need to go back to the compromise that was struck and reopen JFK as it was before the pandemic!

David Heineman

Sent From Corinne Wick to the Board of Supervisors on 11/16/2021 7:23:40 PM

Dear Board of Supervisors,

Subject: Please reopen JFK Drive

I urge you to support returning John F. Kennedy Drive to its pre-COVID conditions, with all roadways open to vehicle traffic and street closures on Sundays, holidays, and some Saturdays. I haven't been able to enjoy Golden Gate Park with JFK Drive closed 24/7. Everyone should be able to access Golden Gate Park. We need your voice on this issue!

Corinne Wick

Sent From Doreen Eramian to the Board of Supervisors on 11/16/2021 7:06:29 PM

Dear Board of Supervisors,

Subject: Support a JFK Drive compromise!

I support a Golden Gate Park that is accessible to everyone. We all agree that bicyclists and pedestrians should have access to Golden Gate Park, but we need to balance that with access for everyone else. I urge you to restore access to Golden Gate Park as it was before the pandemic.

Doreen Eramian

Sent From Katie Thompson to the Board of Supervisors on 11/16/2021 6:57:31 PM

Dear Board of Supervisors,

Subject: Support a JFK Drive compromise!

I support a Golden Gate Park that is accessible to everyone. We all agree that bicyclists and pedestrians should have access to Golden Gate Park, but we need to balance that with access for everyone else. I urge you to restore access to Golden Gate Park as it was before the pandemic.

Katie Thompson

Sent From Linda Greenberg to the Board of Supervisors on 11/16/2021 6:26:30 PM

Dear Board of Supervisors,

Subject: JFK

A compromise for John F. Kennedy Drive was reached in 2007 that allowed all users of Golden Gate Park to share the roads. It is time to reopen JFK Drive back to the way it was before COVID. The select few that are the most vocal are doing us all a disservice that want a reasonable compromise. Please reopen JFK Drive like it was before COVID!

Linda Greenberg

Sent From Diane E Mayer to the Board of Supervisors on 11/16/2021 6:04:33 PM

Dear Board of Supervisors,

Subject: Reopen JFK Drive

I fully support bicyclist and pedestrian safety. That's why I am asking you to reopen JFK Drive to how it was before COVID. It is closed all Sundays and half of the Saturdays every year, with ample bike lanes and pedestrian walkways each day of the week. We need to balance equity AND safety!

Diane E Mayer

Sent From Grace Jeung to the Board of Supervisors on 11/16/2021 5:26:48 PM

Dear Board of Supervisors,

Subject: Reopen JFK Drive

The current closure of JFK Drive severely impacts people with disabilities, seniors, and as well as communities neighboring Golden Gate Park. Now that pandemic is over, which was why the park was originally closed, JFK must be reopened. As we emerge from COVID, it's time to reopen JFK Drive. Golden Gate Park belongs to the people of San Francisco, not just a few. I strongly encourage you to support JFK Drive returning to the conditions pre-COVID, with all roadways open to vehicle traffic and street closures on Sundays, holidays and Saturdays, 6 months of the year.

Grace Jeung

Sent From Laura DiPiano to the Board of Supervisors on 11/16/2021 5:19:38 PM

Dear Board of Supervisors,

Subject: Reopen JFK Drive

I fully support bicyclist and pedestrian safety. That's why I am asking you to reopen JFK Drive to how it was before COVID. It is closed all Sundays and half of the Saturdays every year, with ample bike lanes and pedestrian walkways each day of the week. We need to balance equity AND safety!

Laura DiPiano

Sent From camilla Bixler to the Board of Supervisors on 11/16/2021 4:52:44 PM

Dear Board of Supervisors,

Subject: Golden Gate Park

It's time for John F. Kennedy Drive to reopen. Golden Gate Park is a critical open space that everyone should be able to visit. As seniors we need the museum to be accessible! I urge you to support JFK Drive returning to the conditions pre-COVID, with all roadways open to vehicle traffic and street closures on Sundays and some Saturdays as it was before

camilla Bixler

Sent From Melissa Klar to the Board of Supervisors on 11/16/2021 4:23:20 PM

Dear Board of Supervisors,

Subject: Golden Gate Park

All families from around the City deserve access to Golden Gate Park. We must reopen JFK Drive to make access to Golden Gate Park a reality. Not all can take public transportation or walk/bike to Golden Gate Park. Access isn't the same for everybody! JFK Drive should be open like it was pre-pandemic.

Melissa Klar

Sent From Pam Johns to the Board of Supervisors on 11/16/2021 4:13:09 PM

Dear Board of Supervisors,

Subject: Please reopen JFK Drive

I urge you to support returning John F. Kennedy Drive to its pre-COVID conditions, with all roadways open to vehicle traffic and street closures on Sundays, holidays, and some Saturdays. I haven't been able to enjoy Golden Gate Park with JFK Drive closed 24/7. Everyone should be able to access Golden Gate Park. We need your voice on this issue!

Pam Johns

Sent From Diane Almirol to the Board of Supervisors on 11/16/2021 3:26:55 PM

Dear Board of Supervisors,

Subject: Support a JFK Drive compromise!

I support a Golden Gate Park that is accessible to everyone. We all agree that bicyclists and pedestrians should have access to Golden Gate Park, but we need to balance that with access for everyone else. I urge you to restore access to Golden Gate Park as it was before the pandemic.

Diane Almirol

Sent From Jan Doyle to the Board of Supervisors on 11/16/2021 3:02:54 PM

Dear Board of Supervisors,

Subject: Reopen JFK

San Franciscans of all ages and abilities love Golden Gate Park. We all need access to the Park! JFK Drive should be reopened to the way it was before COVID.

Jan Doyle

Sent From Edna Quijano to the Board of Supervisors on 11/16/2021 1:44:03 PM

Dear Board of Supervisors,

Subject: JFK Drive

The current closure of JFK Drive severely impacts people with disabilities, seniors, and communities not directly neighboring Golden Gate Park. As we emerge from COVID, it's time to reopen JFK Drive. Golden Gate Park belongs to the people of San Francisco, not just a few. I strongly encourage you to support JFK Drive returning to the conditions pre-COVID, with all roadways open to vehicle traffic and street closures on Sundays, holidays and Saturdays, 6 months of the year.

Edna Quijano

Sent From Carol Breslin to the Board of Supervisors on 11/16/2021 1:22:16 PM

Dear Board of Supervisors,

Subject: JFK

A compromise for John F. Kennedy Drive was reached in 2007 that allowed all users of Golden Gate Park to share the roads. It is time to reopen JFK Drive back to the way it was before COVID. The select few that are the most vocal are doing us all a disservice that want a reasonable compromise. Please reopen JFK Drive like it was before COVID!

Carol Breslin

Sent From Diana Dubash to the Board of Supervisors on 11/16/2021 12:34:01 PM

Dear Board of Supervisors,

Subject: JFK Drive

The 24/7 closure of JFK drive has left many people unable to access Golden Gate Park and its institutions. The current closure is for those who live close enough, have the money to pay for parking, or are able bodied enough to travel on foot or bicycle. We need to go back to the compromise that was struck and reopen JFK as it was before the pandemic!

Diana Dubash

Sent From Diana Cresci to the Board of Supervisors on 11/16/2021 12:12:58 PM

Dear Board of Supervisors,

Subject: Golden Gate Park

I had to cancel my Conservatory of Flowers membership since no access to the parking lot. The street closures make life very difficult for the seniors and disabled which is unfair. Please remember them.

Diana Cresci

Sent From Kris Moser to the Board of Supervisors on 11/16/2021 7:47:29 AM

Dear Board of Supervisors,

Subject: Golden Gate Park

It's time for John F. Kennedy Drive to reopen. Golden Gate Park is a critical open space that everyone should be able to visit. I urge you to support JFK Drive returning to the conditions pre-COVID, with all roadways open to vehicle traffic and street closures on Sundays and some Saturdays as it was before

Kris Moser

Sent From Nancy Bieri to the Board of Supervisors on 11/16/2021 7:12:45 AM

Dear Board of Supervisors,

Subject: Re open JFK Drive now!

San Franciscans of all ages and abilities love Golden Gate Park. We all need access to the Park! JFK Drive should be reopened to the way it was before COVID.

Nancy Bieri

Sent From Corinne Levy to the Board of Supervisors on 11/16/2021 6:52:57 AM

Dear Board of Supervisors,

Subject: Reopen JFK

San Franciscans of all ages and abilities love Golden Gate Park. We all need access to the Park! JFK Drive should be reopened to the way it was before COVID.

Corinne Levy

Sent From Zoe Harris to the Board of Supervisors on 11/16/2021 6:16:40 AM

Dear Board of Supervisors,

Subject: Golden Gate Park

It's time for John F. Kennedy Drive to reopen. Golden Gate Park is a critical open space that everyone should be able to visit. I urge you to support JFK Drive returning to the conditions pre-COVID, with all roadways open to vehicle traffic and street closures on Sundays and some Saturdays as it was before

Zoe Harris

Sent From Laretta Cuadra to the Board of Supervisors on 11/16/2021 6:10:52 AM

Dear Board of Supervisors,

Subject: JFK Drive

The current closure of JFK Drive severely impacts people with disabilities, seniors, and communities not directly neighboring Golden Gate Park. As we emerge from COVID, it's time to reopen JFK Drive. Golden Gate Park belongs to the people of San Francisco, not just a few. I strongly encourage you to support JFK Drive returning to the conditions pre-COVID, with all roadways open to vehicle traffic and street closures on Sundays, holidays and Saturdays, 6 months of the year.

Laretta Cuadra

Sent From Constance Halog to the Board of Supervisors on 11/16/2021 5:07:42 AM

Dear Board of Supervisors,

Subject: Reopen JFK

San Franciscans of all ages and abilities love Golden Gate Park. We all need access to the Park! Not everyone is blessed with good health to be able to walk, bicycle or bus to the park - the park needs to be open to private vehicles JFK Drive should be reopened to the way it was before COVID.

Constance Halog

Sent From Brenda Kwee McNulty to the Board of Supervisors on 11/16/2021 4:48:16 AM

Dear Board of Supervisors,

Subject: Please reopen JFK Drive

I urge you to support returning John F. Kennedy Drive to its pre-COVID conditions, with all roadways open to vehicle traffic and street closures on Sundays, holidays, and some Saturdays. I haven't been able to enjoy Golden Gate Park with JFK Drive closed 24/7. Everyone should be able to access Golden Gate Park. We need your voice on this issue!

Brenda Kwee McNulty

Sent From Laurel Feigenbaum to the Board of Supervisors on 11/16/2021 4:42:09 AM

Dear Board of Supervisors,

Subject: JFK Drive

The 24/7 closure of JFK drive has left many people unable to access Golden Gate Park and its institutions. The current closure is for those who live close enough, have the money to pay for parking, or are able bodied enough to travel on foot or bicycle. We need to go back to the compromise that was struck and reopen JFK as it was before the pandemic!

Laurel Feigenbaum

Sent From Dottie Breiner to the Board of Supervisors on 11/16/2021 4:42:06 AM

Dear Board of Supervisors,

Subject: Reopen JFK

San Franciscans of all ages and abilities love Golden Gate Park. We all need access to the Park! JFK Drive should be reopened to the way it was before COVID.

Dottie Breiner

Sent From Diana Anderson to the Board of Supervisors on 11/16/2021 4:04:00 AM

Dear Board of Supervisors,

Subject: Reopen JFK

San Franciscans of all ages and abilities love Golden Gate Park. We all need access to the Park! JFK Drive should be reopened to the way it was before COVID.

Diana Anderson

Sent From Pamela Martin to the Board of Supervisors on 11/16/2021 3:52:33 AM

Dear Board of Supervisors,

Subject: Golden Gate Park

All families from around the City deserve access to Golden Gate Park. We must reopen JFK Drive to make access to Golden Gate Park a reality. Not all can take public transportation or walk/bike to Golden Gate Park. Access isn't the same for everybody! JFK Drive should be open like it was pre-pandemic.

Pamela Martin

Sent From Robert Vanderlaan to the Board of Supervisors on 11/16/2021 3:12:44 AM

Dear Board of Supervisors,

Subject: Golden Gate Park

It's time for John F. Kennedy Drive to reopen. Golden Gate Park is a critical open space that everyone should be able to visit. I urge you to support JFK Drive returning to the conditions pre-COVID, with all roadways open to vehicle traffic and street closures on Sundays and some Saturdays as it was before

Robert Vanderlaan

Sent From Lynne Myers to the Board of Supervisors on 11/16/2021 3:00:38 AM

Dear Board of Supervisors,

Subject: Support a JFK Drive compromise!

I support a Golden Gate Park that is accessible to everyone. We all agree that bicyclists and pedestrians should have access to Golden Gate Park, but we need to balance that with access for everyone else. I urge you to restore access to Golden Gate Park as it was before the pandemic.

Lynne Myers

Sent From Mary Bond to the Board of Supervisors on 11/16/2021 2:48:09 AM

Dear Board of Supervisors,

Subject: Support a JFK Drive compromise!

I support a Golden Gate Park that is accessible to everyone. We all agree that bicyclists and pedestrians should have access to Golden Gate Park, but we need to balance that with access for everyone else. I urge you to restore access to Golden Gate Park as it was before the pandemic.

Mary Bond

Sent From Judith Smith to the Board of Supervisors on 11/16/2021 2:08:46 AM

Dear Board of Supervisors,

Subject: Reopen JFK Drive

I fully support bicyclist and pedestrian safety. That's why I am asking you to reopen JFK Drive to how it was before COVID. It is closed all Sundays and half of the Saturdays every year, with ample bike lanes and pedestrian walkways each day of the week. We need to balance equity AND safety!

Judith Smith

Sent From Anthony DuComb to the Board of Supervisors on 11/16/2021 1:50:53 AM

Dear Board of Supervisors,

Subject: JFK

A compromise for John F. Kennedy Drive was reached in 2007 that allowed all users of Golden Gate Park to share the roads. It is time to reopen JFK Drive back to the way it was before COVID. The select few that are the most vocal are doing us all a disservice that want a reasonable compromise. Please reopen JFK Drive like it was before COVID!

Anthony DuComb

Sent From Lynette Chang to the Board of Supervisors on 11/16/2021 1:45:47 AM

Dear Board of Supervisors,

Subject: Reopen JFK

San Franciscans of all ages and abilities love Golden Gate Park. We all need access to the Park! JFK Drive should be reopened to the way it was before COVID.

Lynette Chang

Sent From Helene Casella to the Board of Supervisors on 11/16/2021 1:12:40 AM

Dear Board of Supervisors,

Subject: JFK

A compromise for John F. Kennedy Drive was reached in 2007 that allowed all users of Golden Gate Park to share the roads. It is time to reopen JFK Drive back to the way it was before COVID. The select few that are the most vocal are doing us all a disservice that want a reasonable compromise. Please reopen JFK Drive like it was before COVID!

Helene Casella

Sent From Rike Grasshoff to the Board of Supervisors on 11/16/2021 12:59:40 AM

Dear Board of Supervisors,

Subject: JFK Drive

The 24/7 closure of JFK drive has left many people unable to access Golden Gate Park and its institutions. The current closure is for those who live close enough, have the money to pay for parking, or are able bodied enough to travel on foot or bicycle. We need to go back to the compromise that was struck and reopen JFK as it was before the pandemic!

Rike Grasshoff

Sent From DukhNiwaran Whipp to the Board of Supervisors on 11/16/2021 12:31:02 AM

Dear Board of Supervisors,

Subject: Golden Gate Park

My husband has Parkinson's and we really enjoy being able to attend Access Days at the De Young and the Legion. Without accessible parking that is not possible. We are Museum members and come all the way from Santa Cruz to go to your wonderful museums. It is time for John F. Kennedy Drive to reopen. Golden Gate Park is a critical open space that everyone should be able to visit. I urge you to support JFK Drive returning to the conditions pre-COVID, with all roadways open to vehicle traffic and street closures on Sundays and some Saturdays as it was before

DukhNiwaran Whipp

Sent From Harvey Allan Ridley to the Board of Supervisors on 11/16/2021 12:22:54 AM

Dear Board of Supervisors,

Subject: Reopen JFK Drive

As a senior resident of San Francisco with a partially handicapped wife, I am asking you to reopen JFK Drive to how it was before COVID. It is closed all Sundays and half of the Saturdays every year, with ample bike lanes and pedestrian walkways each day of the week. We need to balance equity AND safety! Furthermore the traffic conditions at the ninth and Lincoln entrance to GGP has been out of control on recent weekends, endangering bikers and pedestrians alike. It's a 'Robbing Peter to pay Paul' situation. This needs your concerned attention.

Harvey Allan Ridley

Sent From Virginia Burenin to the Board of Supervisors on 11/16/2021 12:20:24 AM

Dear Board of Supervisors,

Subject: Reopen JFK

San Franciscans of all ages and abilities love Golden Gate Park. We all need access to the Park! JFK Drive should be reopened to the way it was before COVID.

Virginia Burenin

Sent From Barbara Super to the Board of Supervisors on 11/16/2021 12:12:00 AM

Dear Board of Supervisors,

Subject: JFK Drive

The 24/7 closure of JFK drive has left many people unable to access Golden Gate Park and its institutions. The current closure is for those who live close enough, have the money to pay for parking, or are able bodied enough to travel on foot or bicycle. We need to go back to the compromise that was struck and reopen JFK as it was before the pandemic! I'm 84, can't afford the garage, and I can't walk that far and still walk as much as I need to while in the museum! You'll be my age someday!

Barbara Super

Sent From Ann Cupolo Freeman to the Board of Supervisors on 11/16/2021 12:10:06 AM

Dear Board of Supervisors,

Subject: Reopen JFK

San Franciscans of all ages and abilities love Golden Gate Park. We all need access to the Park! JFK Drive should be reopened to the way it was before COVID.

Ann Cupolo Freeman

Sent From Virginia Good to the Board of Supervisors on 11/15/2021 11:54:39 PM

Dear Board of Supervisors,

Subject: Golden Gate Park

It's time for John F. Kennedy Drive to reopen. Golden Gate Park is a critical open space that everyone should be able to visit. I urge you to support JFK Drive returning to the conditions pre-COVID, with all roadways open to vehicle traffic and street closures on Sundays and some Saturdays as it was before

Virginia Good

Sent From Francine Perkins to the Board of Supervisors on 11/15/2021 11:46:07 PM

Dear Board of Supervisors,

Subject: JFK Drive

The 24/7 closure of JFK drive has left many people unable to access Golden Gate Park and its institutions. The current closure is for those who live close enough, have the money to pay for parking, or are able bodied enough to travel on foot or bicycle. We need to go back to the compromise that was struck and reopen JFK as it was before the pandemic!

Francine Perkins

Sent From Patricia Callahan to the Board of Supervisors on 11/15/2021 11:39:49 PM

Dear Board of Supervisors,

Subject: Please reopen JFK Drive

I urge you to support returning John F. Kennedy Drive to its pre-COVID conditions, with all roadways open to vehicle traffic and street closures on Sundays, holidays, and some Saturdays. I haven't been able to enjoy Golden Gate Park with JFK Drive closed 24/7. Everyone should be able to access Golden Gate Park. We need your voice on this issue!

Patricia Callahan

Sent From Anne Pearl to the Board of Supervisors on 11/15/2021 11:20:39 PM

Dear Board of Supervisors,

Subject: JFK Drive

The current closure of JFK Drive severely impacts people with disabilities, seniors, and communities not directly neighboring Golden Gate Park. As we emerge from COVID, it's time to reopen JFK Drive. Golden Gate Park belongs to the people of San Francisco, not just a few. I strongly encourage you to support JFK Drive returning to the conditions pre-COVID, with all roadways open to vehicle traffic and street closures on Sundays, holidays and Saturdays, 6 months of the year.

Anne Pearl

Sent From Margaret Schieck to the Board of Supervisors on 11/15/2021 11:00:22 PM

Dear Board of Supervisors,

Subject: Golden Gate Park

It's time for John F. Kennedy Drive to reopen. Golden Gate Park is a critical open space that everyone should be able to visit. I urge you to support JFK Drive returning to the conditions pre-COVID, with all roadways open to vehicle traffic and street closures on Sundays and some Saturdays as it was before

Margaret Schieck

Sent From Linda Barnard to the Board of Supervisors on 11/15/2021 10:48:41 PM

Dear Board of Supervisors,

Subject: Reopen JFK

San Franciscans of all ages and abilities love Golden Gate Park. We all need access to the Park! JFK Drive should be reopened to the way it was before COVID.

Linda Barnard

Sent From Marjorie Bridges to the Board of Supervisors on 11/15/2021 10:44:54 PM

Dear Board of Supervisors,

Subject: JFK Drive

The 24/7 closure of JFK drive has left many people unable to access Golden Gate Park and its institutions. The current closure is for those who live close enough, have the money to pay for parking, or are able bodied enough to travel on foot or bicycle. We need to go back to the compromise that was struck and reopen JFK as it was before the pandemic! I am handicapped with arthritis, use a walker, and need close parking to use the museum. Please give us back our parking and access.

Marjorie Bridges

Sent From Barbara Alexander to the Board of Supervisors on 11/15/2021 10:32:38 PM

Dear Board of Supervisors,

Subject: Golden Gate Park

Please reopen John F. Kennedy Drive. Golden Gate Park is a critical open space that everyone should be able to visit. I urge you to support JFK Drive returning to the conditions pre-COVID, with all roadways open to vehicle traffic and street closures on Sundays and some Saturdays as it was before.

Barbara Alexander

Sent From Octavia Patterson to the Board of Supervisors on 11/15/2021 10:25:44 PM

Dear Board of Supervisors,

Subject: Reopen JFK

San Franciscans of all ages and abilities love Golden Gate Park. We all need access to the Park! JFK Drive should be reopened to the way it was before COVID.

Octavia Patterson

Sent From Elizabeth Stryks to the Board of Supervisors on 11/15/2021 10:13:08 PM

Dear Board of Supervisors,

Subject: Reopen JFK

San Franciscans of all ages and abilities love Golden Gate Park. We all need access to the Park! DO NOT CLOSE THE PARK TO CARS. COMPROMISE at least...5 days open to cars. Too many elderly, disabled, people with babies , etc. need to use their cars to get around. JFK Drive should be reopened to the way it was before COVID.

Elizabeth Stryks

Sent From Steve wiget to the Board of Supervisors on 11/15/2021 10:09:58 PM

Dear Board of Supervisors,

Subject: Open JFK drive to cars

Ableism and gatekeeping have no place in San Francisco. The current closure of JFK Drive is unfortunately both of those things. The time for 'close first, ask questions later' is over. It is time to revert back to the compromise that was struck over a decade ago and restore access for all to Golden Gate Park.

Steve wiget

Sent From Caroline Strongman to the Board of Supervisors on 11/15/2021 9:46:05 PM

Dear Board of Supervisors,

Subject: Please reopen JFK Drive

I urge you to support returning John F. Kennedy Drive to its pre-COVID conditions, with all roadways open to vehicle traffic and street closures on Sundays, holidays, and some Saturdays. I haven't been able to enjoy Golden Gate Park with JFK Drive closed 24/7. Everyone should be able to access Golden Gate Park. We need your voice on this issue!

Caroline Strongman

Sent From Susan Torres to the Board of Supervisors on 11/15/2021 9:39:20 PM

Dear Board of Supervisors,

Subject: Reopen JFK

San Franciscans of all ages and abilities love Golden Gate Park. We all need access to the Park. My daughter is in a wheelchair and we need the accessible parking that you have taken away. JFK Drive should be reopened to the way it was before COVID.

Susan Torres

Sent From Loretta O'Connell to the Board of Supervisors on 11/15/2021 9:18:50 PM

Dear Board of Supervisors,

Subject: JFK

A compromise for John F. Kennedy Drive was reached in 2007 that allowed all users of Golden Gate Park to share the roads. It is time to reopen JFK Drive back to the way it was before COVID. The select few that are the most vocal are doing us all a disservice that want a reasonable compromise. Please reopen JFK Drive like it was before COVID!

Loretta O'Connell

Sent From Lucretia Lee to the Board of Supervisors on 11/15/2021 9:13:36 PM

Dear Board of Supervisors,

Subject: Golden Gate Park

All families from around the City deserve access to Golden Gate Park. We must reopen JFK Drive to make access to Golden Gate Park a reality. Not all can take public transportation or walk/bike to Golden Gate Park. Access isn't the same for everybody! JFK Drive should be open like it was pre-pandemic.

Lucretia Lee

Sent From M Mendelson to the Board of Supervisors on 11/15/2021 9:12:30 PM

Dear Board of Supervisors,

Subject: Please reopen JFK Drive

I urge you to support returning John F. Kennedy Drive to its pre-COVID conditions, with all roadways open to vehicle traffic and street closures on Sundays, holidays, and some Saturdays. I haven't been able to enjoy Golden Gate Park with JFK Drive closed 24/7. Everyone should be able to access Golden Gate Park. We need your voice on this issue!

M Mendelson

Sent From Catherine Lecce-Chong to the Board of Supervisors on 11/15/2021 9:09:00 PM

Dear Board of Supervisors,

Subject: Please reopen JFK Drive

I urge you to support returning John F. Kennedy Drive to its pre-COVID conditions, with all roadways open to vehicle traffic and street closures on Sundays, holidays, and some Saturdays. I haven't been able to enjoy Golden Gate Park with JFK Drive closed 24/7. Everyone should be able to access Golden Gate Park. People with disabilities need access to the arts and sciences. As a volunteer tester of Accessibility at the de Young museum, the closure of these roads deeply impact my ability to continue my work. We need your voice on this issue!

Catherine Lecce-Chong

Sent From Becky Burton to the Board of Supervisors on 11/15/2021 9:00:08 PM

Dear Board of Supervisors,

Subject: Golden Gate Park

Please re-open JFK drive to at least one way traffic and ADA parking. This will help make a large swath of attractions in the park accessible for all.

Becky Burton

Sent From Stephen McNeil to the Board of Supervisors on 11/15/2021 8:55:34 PM

Dear Board of Supervisors,

Subject: Please reopen JFK Drive

I urge you to support returning John F. Kennedy Drive to its pre-COVID conditions, with all roadways open to vehicle traffic and street closures on Sundays, holidays, and some Saturdays. I haven't been able to enjoy Golden Gate Park with JFK Drive closed 24/7. Everyone should be able to access Golden Gate Park. We need your voice on this issue!

Stephen McNeil

Sent From Antonio Rossmann to the Board of Supervisors on 11/15/2021 8:47:24 PM

Dear Board of Supervisors,

Subject: Reopen JFK

Dear Aaron - San Franciscans of all ages and abilities love Golden Gate Park. We all need access to the Park! JFK Drive should be reopened to the way it was before COVID. While not SF residents, we use the park regularly and, since my stroke in 2017, I am wheelchair bound! Hope you can see the value of park access!

Antonio Rossmann

Sent From Kate Hanley to the Board of Supervisors on 11/15/2021 8:46:40 PM

Dear Board of Supervisors,

Subject: JFK

A compromise for John F. Kennedy Drive was reached in 2007 that allowed all users of Golden Gate Park to share the roads. It is time to reopen JFK Drive back to the way it was before COVID. The select few that are the most vocal are doing us all a disservice that want a reasonable compromise. Please reopen JFK Drive like it was before COVID!

Kate Hanley

Sent From Doris Maez to the Board of Supervisors on 11/15/2021 8:45:01 PM

Dear Board of Supervisors,

Subject: Reopen JFK

Persons with mobility challenges from all of the Bay Area have relied on the access programs at the deYoung museum. Part of that is being able to park in DISABLED PARKING spaces on JFK Dr behind the museum that provides access to the side entrance with wheelchairs and mobility scooters. If JFK Dr. is closed to vehicular traffic, those parking spaces (and our ability to visit the museum) are gone. Please keep JFK Dr open for disabled persons! Appreciate your consideration to preserve this access to the museum.

Doris Maez

Sent From Marc Pilisuk to the Board of Supervisors on 11/15/2021 8:42:47 PM

Dear Board of Supervisors,

Subject: Golden Gate Park

All families from around the City deserve access to Golden Gate Park. We must reopen JFK Drive to make access to Golden Gate Park a reality. Not all can take public transportation or walk/bike to Golden Gate Park. Access isn't the same for everybody! JFK Drive should be open like it was pre-pandemic.

Marc Pilisuk

Sent From Denise Strehl to the Board of Supervisors on 11/15/2021 8:42:18 PM

Dear Board of Supervisors,

Subject: Please reopen JFK Drive

Please, please return John F. Kennedy Drive to its pre-COVID conditions, with all roadways open to vehicle traffic and street closures on Sundays, holidays, and some Saturdays. I am disabled and haven't been able to enjoy Golden Gate Park with JFK Drive closed. We need your voice on this issue!

Denise Strehl

Sent From Toni Belonogoff to the Board of Supervisors on 11/15/2021 8:30:40 PM

Dear Board of Supervisors,

Subject: JFK Drive

The current closure of JFK Drive severely impacts people with disabilities, seniors, and communities not directly neighboring Golden Gate Park. As we emerge from COVID, it's time to reopen JFK Drive. Golden Gate Park belongs to the people of San Francisco, not just a few. I strongly encourage you to support JFK Drive returning to the conditions pre-COVID, with all roadways open to vehicle traffic and street closures on Sundays, holidays and Saturdays, 6 months of the year.

Toni Belonogoff

Sent From Janice LeBon to the Board of Supervisors on 11/15/2021 8:06:16 PM

Dear Board of Supervisors,

Subject: Reopen JFK

I am a native San Franciscan who mostly walks, runs, and bikes to get around the city. While I am able-bodied, I am very concerned that closing JFK Drive will limit access to those who are not. I think of my mother-in-law, who has limited mobility because of knee pain and loves visiting the Dahlia Garden every time she visits. I think of families from the greater Bay Area who may not have access to green space and can't easily get to Golden Gate Park via public transportation. As someone who runs weekly in GGP, I know that JFK does not need to be closed during the week for me to feel safe exercising. Please don't privatize Golden Gate Park by closing JFK Drive Monday through Friday.

Janice LeBon

Sent From Lucy Carrasco to the Board of Supervisors on 11/15/2021 7:41:41 PM

Dear Board of Supervisors,

Subject: Reopen JFK Drive

I fully support bicyclist and pedestrian safety. That's why I am asking you to reopen JFK Drive to how it was before COVID. It is closed all Sundays and half of the Saturdays every year, with ample bike lanes and pedestrian walkways each day of the week. We need to balance equity AND safety!

Lucy Carrasco

Sent From Astrid Olsson to the Board of Supervisors on 11/15/2021 7:30:18 PM

Dear Board of Supervisors,

Subject: JFK Drive

The 24/7 closure of JFK drive has left many people unable to access Golden Gate Park and its institutions. The current closure is for those who live close enough, have the money to pay for parking, or are able bodied enough to travel on foot or bicycle. We need to go back to the compromise that was struck and reopen JFK as it was before the pandemic!

Astrid Olsson

Sent From Naomi E Glenn to the Board of Supervisors on 11/15/2021 6:27:56 PM

Dear Board of Supervisors,

Subject: access to golden gate park

Ableism and gatekeeping have no place in San Francisco. The current closure of JFK Drive is unfortunately both of those things. The time for 'close first, ask questions later' is over. It is time to revert back to the compromise that was struck over a decade ago and restore access for all to Golden Gate Park.

Naomi E Glenn

Sent From jackie holland to the Board of Supervisors on 11/15/2021 5:55:14 PM

Dear Board of Supervisors,

Subject: Golden Gate Park

My mother very much enjoys using GGPark and all it has to offer. With the JFK Drive closed to vehicles 7 days per week, this limits her access and use of the park. i.e. the dalia garden, the de Young Museum, picnics with us playing croquet etc. All families from around the City deserve access to Golden Gate Park. We must reopen JFK Drive to make access to Golden Gate Park a reality. Not all can take public transportation or walk/bike to Golden Gate Park. Access isn't the same for everybody! JFK Drive should be open like it was pre-pandemic. Regards ~ Jackie

jackie holland

Sent From Sergey Dubenko to the Board of Supervisors on 11/15/2021 4:31:50 PM

Dear Board of Supervisors,

Subject: Golden Gate Park

It's time for John F. Kennedy Drive to reopen. Golden Gate Park is a critical open space that everyone should be able to visit. I urge you to support JFK Drive returning to the conditions pre-COVID, with all roadways open to vehicle traffic and street closures on Sundays and some Saturdays as it was before

Sergey Dubenko

Sent From Sandy Ritzo to the Board of Supervisors on 11/15/2021 3:50:33 PM

Dear Board of Supervisors,

Subject: Please reopen JFK Drive

I urge you to support returning John F. Kennedy Drive to its pre-COVID conditions, with all roadways open to vehicle traffic and street closures on Sundays, holidays, and some Saturdays. I haven't been able to enjoy Golden Gate Park with JFK Drive closed 24/7. Everyone should be able to access Golden Gate Park. We need your voice on this issue!

Sandy Ritzo

Sent From Donna Ames Heldfond to the Board of Supervisors on 11/15/2021 1:23:47 PM

Dear Board of Supervisors,

Subject: Reopen JFK Drive

I fully support bicyclist and pedestrian safety. That's why I am asking you to reopen JFK Drive to how it was before COVID. It is closed all Sundays and half of the Saturdays every year, with ample bike lanes and pedestrian walkways each day of the week. We need to balance equity AND safety!

Donna Ames Heldfond

Sent From Nora Luke to the Board of Supervisors on 11/15/2021 10:00:01 AM

Dear Board of Supervisors,

Subject: JFK Drive

The current closure of JFK Drive severely impacts people with disabilities, seniors, and I am disabled and am a senior. I must use a taxi or Lyft. One day I waited for almost an hour because the driver coming to pick me up had to be told after many calls to come by the longer way around by way of Lincoln Ave and 9th Ave. It made me late to my next appointment. It was a good thing that I had used the bathroom before exiting the museum. Please open JFK again. That experience was terrible and would have been worse without my walker with a seat. As we emerge from COVID, it's time to reopen JFK Drive. Golden Gate Park belongs to the people of San Francisco, not just a few. I strongly encourage you to support JFK Drive returning to the conditions pre-COVID, with all roadways open to vehicle traffic and street closures on Sundays, holidays and Saturdays, 6 months of the year.

Nora Luke

Sent From Daniel O'Connor to the Board of Supervisors on 11/15/2021 9:35:41 AM

Dear Board of Supervisors,

Subject: Reopen JFK

We want JFK Drive and other critical streets re-opened to the public. It took us nearly 30 minutes to drive thru the park last Friday. The current policy discriminates against anyone who does not live nearby.

Daniel O'Connor

Sent From Phyllis Nabhan to the Board of Supervisors on 11/15/2021 7:08:30 AM

Dear Board of Supervisors,

Subject: Golden Gate Park

All families from around the City deserve access to Golden Gate Park. We must reopen JFK Drive to make access to Golden Gate Park a reality. Not all can take public transportation or walk/bike to Golden Gate Park. Access isn't the same for everybody! JFK Drive should be open like it was pre-pandemic.

Phyllis Nabhan

Sent From Maria Rode to the Board of Supervisors on 11/15/2021 6:34:54 AM

Dear Board of Supervisors,

Subject: Golden Gate Park

People with mobility limitations, families, the elders of San Francisco deserve access to our parks museums and our streets and highways. The many street closures have made life more difficult for persons who are unable to bike or to walk long distances. Please restore access for everyone now. It's time for John F. Kennedy Drive to reopen. Golden Gate Park is a critical open space that everyone should be able to visit. I urge you to support JFK Drive and the Great Highway returning to the conditions pre-COVID. All roadways should open to vehicle traffic with limited street closures on Sundays and some Saturdays as before. SF officials need to support functional streets and a transit system that works for everyone.

Maria Rode

Sent From Nancy Wolf to the Board of Supervisors on 11/15/2021 6:10:35 AM

Dear Board of Supervisors,

Subject: JFK Drive

The current closure of JFK Drive severely impacts people with disabilities, seniors, and communities not directly neighboring Golden Gate Park. As we emerge from COVID, it's time to reopen JFK Drive. Golden Gate Park belongs to the people of San Francisco, not just a few. I strongly encourage you to support JFK Drive returning to the conditions pre-COVID, with all roadways open to vehicle traffic and street closures on Sundays, holidays and Saturdays, 6 months of the year.

Nancy Wolf

Sent From Anthony BÃ©doussac to the Board of Supervisors on 11/15/2021 5:29:28 AM

Dear Board of Supervisors,

Subject: Reopen JFK Drive

I fully support bicyclist and pedestrian safety. That's why I am asking you to reopen JFK Drive to how it was before COVID. It is closed all Sundays and half of the Saturdays every year, with ample bike lanes and pedestrian walkways each day of the week. We need to balance equity AND safety!

Anthony BÃ©doussac

Sent From Cara Ballard to the Board of Supervisors on 11/15/2021 5:17:40 AM

Dear Board of Supervisors,

Subject: Golden Gate Park

It's time for John F. Kennedy Drive to reopen. Golden Gate Park is a critical open space that everyone should be able to visit. I urge you to support JFK Drive returning to the conditions pre-COVID, with all roadways open to vehicle traffic and street closures on Sundays and some Saturdays as it was before

Cara Ballard

Sent From Regina Gantan to the Board of Supervisors on 11/15/2021 3:47:41 AM

Dear Board of Supervisors,

Subject: JFK Drive

The 24/7 closure of JFK drive has left many people unable to access Golden Gate Park and its institutions. The current closure is for those who live close enough, have the money to pay for parking, or are able bodied enough to travel on foot or bicycle. We need to go back to the compromise that was struck and reopen JFK as it was before the pandemic!

Regina Gantan

Sent From Caroline Lieberman to the Board of Supervisors on 11/15/2021 3:39:53 AM

Dear Board of Supervisors,

Subject: Support a JFK Drive compromise!

I support a Golden Gate Park that is accessible to everyone. We all agree that bicyclists and pedestrians should have access to Golden Gate Park, but we need to balance that with access for everyone else. I urge you to restore access to Golden Gate Park as it was before the pandemic.

Caroline Lieberman

Sent From Wilson Wat to the Board of Supervisors on 11/15/2021 3:27:24 AM

Dear Board of Supervisors,

Subject: JFK Drive

The current closure of JFK Drive severely impacts people with disabilities, seniors, and communities not directly neighboring Golden Gate Park. As we emerge from COVID, it's time to reopen JFK Drive. Golden Gate Park belongs to the people of San Francisco, not just a few. I strongly encourage you to support JFK Drive returning to the conditions pre-COVID, with all roadways open to vehicle traffic and street closures on Sundays, holidays and Saturdays, 6 months of the year.

Wilson Wat

Sent From Kim Glenchur to the Board of Supervisors on 11/15/2021 2:53:41 AM

Dear Board of Supervisors,

Subject: JFK Drive

The current closure of JFK Drive severely impacts people with disabilities, seniors, and communities not directly neighboring Golden Gate Park. I am over 65 years old and being dropped off in front of the De Young or the Academy should continue. I have supported these institutions for decades, and would like to continue visiting these world-class institutions for the foreseeable future. As we emerge from COVID, it's time to reopen JFK Drive. Golden Gate Park belongs to the people of San Francisco, not just a few. I strongly encourage you to support JFK Drive returning to the conditions pre-COVID, with all roadways open to vehicle traffic and street closures on Sundays, holidays and Saturdays, 6 months of the year.

Kim Glenchur

Sent From Maria Pilar Eslava to the Board of Supervisors on 11/15/2021 2:17:52 AM

Dear Board of Supervisors,

Subject: Reopen JFK Drive

I fully support bicyclist and pedestrian safety. That's why I am asking you to reopen JFK Drive to how it was before COVID. It is closed all Sundays and half of the Saturdays every year, with ample bike lanes and pedestrian walkways each day of the week. We need to balance equity AND safety!

Maria Pilar Eslava

Sent From Colleen Evans to the Board of Supervisors on 11/15/2021 2:12:10 AM

Dear Board of Supervisors,

Subject: JFK

Ableism and gatekeeping have no place in San Francisco. The current closure of JFK Drive is unfortunately both of those things. The time for 'close first, ask questions later' is over. It is time to revert back to the compromise that was struck over a decade ago and restore access for all to Golden Gate Park.

Colleen Evans

Sent From Kira Tabachnik to the Board of Supervisors on 11/15/2021 1:41:44 AM

Dear Board of Supervisors,

Subject: Please reopen JFK Drive

I urge you to support returning John F. Kennedy Drive to its pre-COVID conditions, with all roadways open to vehicle traffic and street closures on Sundays, holidays, and some Saturdays. I haven't been able to enjoy Golden Gate Park with JFK Drive closed 24/7. Everyone should be able to access Golden Gate Park. We need your voice on this issue!

Kira Tabachnik

Sent From jaclynne roberts to the Board of Supervisors on 11/15/2021 12:59:55 AM

Dear Board of Supervisors,

Subject: JFK Drive

The current closure of JFK Drive severely impacts people with disabilities, seniors, and communities not directly neighboring Golden Gate Park. As we emerge from COVID, it's time to reopen JFK Drive. Golden Gate Park belongs to the people of San Francisco, not just a few. I strongly encourage you to support JFK Drive returning to the conditions pre-COVID, with all roadways open to vehicle traffic and street closures on Sundays, holidays and Saturdays, 6 months of the year.

jaclynne roberts

Sent From leonid taruch to the Board of Supervisors on 11/15/2021 12:40:03 AM

Dear Board of Supervisors,

Subject: JFK Drive

The 24/7 closure of JFK drive has left many people unable to access Golden Gate Park and its institutions. The current closure is for those who live close enough, have the money to pay for parking, or are able bodied enough to travel on foot or bicycle. We need to go back to the compromise that was struck and reopen JFK as it was before the pandemic!

leonid taruch

Sent From Joe McMullen to the Board of Supervisors on 11/14/2021 11:31:36 PM

Dear Board of Supervisors,

Subject: Golden Gate Park

All families from around the City deserve access to Golden Gate Park. We must reopen JFK Drive to make access to Golden Gate Park a reality. Not all can take public transportation or walk/bike to Golden Gate Park. Access isn't the same for everybody! JFK Drive should be open like it was pre-pandemic.

Joe McMullen

Sent From Judith Tichy to the Board of Supervisors on 11/14/2021 11:20:48 PM

Dear Board of Supervisors,

Subject: Please reopen JFK Drive

I urge you to support returning John F. Kennedy Drive to its pre-COVID conditions, with all roadways open to vehicle traffic and street closures on Sundays, holidays, and some Saturdays. I haven't been able to enjoy Golden Gate Park with JFK Drive closed 24/7. Everyone should be able to access Golden Gate Park. We need your voice on this issue!

Judith Tichy

Sent From Nadine Condon to the Board of Supervisors on 11/14/2021 11:11:36 PM

Dear Board of Supervisors,

Subject: JFK Drive

The current closure of JFK Drive severely impacts people with disabilities, seniors, and communities not directly neighboring Golden Gate Park. As we emerge from COVID, it's time to reopen JFK Drive. Golden Gate Park belongs to the people of San Francisco, not just a few. I strongly encourage you to support JFK Drive returning to the conditions pre-COVID, with all roadways open to vehicle traffic and street closures on Sundays, holidays and Saturdays, 6 months of the year.

Nadine Condon

Sent From Jamie Kendall to the Board of Supervisors on 11/14/2021 11:08:26 PM

Dear Board of Supervisors,

Subject: Reopen JFK Drive

I fully support bicyclist and pedestrian safety. That's why I am asking you to reopen JFK Drive to how it was before COVID. It is closed all Sundays and half of the Saturdays every year, with ample bike lanes and pedestrian walkways each day of the week. We need to balance equity AND safety!

Jamie Kendall

Sent From Rosemary Newton to the Board of Supervisors on 11/14/2021 11:03:30 PM

Dear Board of Supervisors,

Subject: Reopen JFK

San Franciscans of all ages and abilities love Golden Gate Park. We all need access to the Park! JFK Drive should be reopened to the way it was before COVID.

Rosemary Newton

Sent From Barbara Hunter to the Board of Supervisors on 11/14/2021 10:49:11 PM

Dear Board of Supervisors,

Subject: JFK drive closure

I'm a native San Franciscan and have always been proud of the open access to all parts is the park by everyone who lives in or who visits the City.! The current closure of JFK Drive prevents many of us from enjoying the park as it should be enjoyed. ReOpen JFK Drive. ReOpen the park to all of us!!!? Please Restore access for all to Golden Gate Park!!!

Barbara Hunter

Sent From Karen Warrick to the Board of Supervisors on 11/14/2021 10:45:38 PM

Dear Board of Supervisors,

Subject: JFK Drive

I am a long-time member of the DeYoung Museum and a senior. I live in Berkeley and the current closure of JFK Drive impacts My willingness to go to the museum and the dahlia garden. The closure impacts people with disabilities, seniors, and communities not directly neighboring Golden Gate Park. As we emerge from COVID, it's time to reopen JFK Drive. Golden Gate Park belongs to the people of San Francisco, not just a few. I strongly encourage you to support JFK Drive returning to the conditions pre-COVID, with all roadways open to vehicle traffic and street closures on Sundays, holidays and Saturdays, 6 months of the year.

Karen Warrick

Sent From Marilyn Schaeffer to the Board of Supervisors on 11/14/2021 10:27:52 PM

Dear Board of Supervisors,

Subject: Reopen JFK

San Franciscans of all ages and abilities love Golden Gate Park. We all need access to the Park! JFK Drive should be reopened to the way it was before COVID.

Marilyn Schaeffer

Sent From Dyanna Tuner to the Board of Supervisors on 11/14/2021 10:24:08 PM

Dear Board of Supervisors,

Subject: JFK Drive

The current closure of JFK Drive severely impacts people with disabilities, seniors, and communities not directly neighboring Golden Gate Park. As we emerge from COVID, it's time to reopen JFK Drive. Golden Gate Park belongs to the people of San Francisco, not just a few. I strongly encourage you to support JFK Drive returning to the conditions pre-COVID, with all roadways open to vehicle traffic and street closures on Sundays, holidays and Saturdays, 6 months of the year.

Dyanna Tuner

Sent From STEVEN SCHROEDER to the Board of Supervisors on 11/14/2021 10:22:37 PM

Dear Board of Supervisors,

Subject: Open JFK Drive

I support a Golden Gate Park that is accessible to everyone. We all agree that bicyclists and pedestrians should have access to Golden Gate Park, but we need to balance that with access for everyone else. I urge you to restore access to Golden Gate Park as it was before the pandemic.

STEVEN SCHROEDER

Sent From Beth Bromfield to the Board of Supervisors on 11/14/2021 10:22:34 PM

Dear Board of Supervisors,

Subject: Reopen JFK Drive

I fully support bicyclist and pedestrian safety. That's why I am asking you to reopen JFK Drive to how it was before COVID. It is closed all Sundays and half of the Saturdays every year, with ample bike lanes and pedestrian walkways each day of the week. We need to balance equity AND safety!

Beth Bromfield

Sent From Beverly Castro-Leon to the Board of Supervisors on 11/14/2021 9:55:58 PM

Dear Board of Supervisors,

Subject: Golden Gate Park

All families from around the City deserve access to Golden Gate Park. We must reopen JFK Drive to make access to Golden Gate Park a reality. Not all can take public transportation or walk/bike to Golden Gate Park. Access isn't the same for everybody! JFK Drive should be open like it was pre-pandemic. I am a senior citizen and need closer access to the museum and other park amenities. I feel this is an attempt to make the parking garage in front of the Science museum the only parking available, and it is not fair to those of us who can't afford those parking fees.

Beverly Castro-Leon

Sent From Karen Tamashiro to the Board of Supervisors on 11/14/2021 9:51:33 PM

Dear Board of Supervisors,

Subject: Golden Gate Park

All families from around the City deserve access to Golden Gate Park. We must reopen JFK Drive to make access to Golden Gate Park a reality. Not all can take public transportation or walk/bike to Golden Gate Park. Access isn't the same for everybody! JFK Drive should be open like it was pre-pandemic.

Karen Tamashiro

Sent From June Drake to the Board of Supervisors on 11/14/2021 9:40:51 PM

Dear Board of Supervisors,

Subject: Golden Gate Park

It's time for John F. Kennedy Drive to reopen. Golden Gate Park is a critical open space that everyone should be able to visit. I urge you to support JFK Drive returning to the conditions pre-COVID, with all roadways open to vehicle traffic and street closures on Sundays and some Saturdays as it was before

June Drake

Sent From Julie Grigoryan to the Board of Supervisors on 11/14/2021 9:29:05 PM

Dear Board of Supervisors,

Subject: Support a JFK Drive compromise!

I support a Golden Gate Park that is accessible to everyone. We all agree that bicyclists and pedestrians should have access to Golden Gate Park, but we need to balance that with access for everyone else. I urge you to restore access to Golden Gate Park as it was before the pandemic.

Julie Grigoryan

Sent From Kurt Hesselgesser to the Board of Supervisors on 11/14/2021 8:48:03 PM

Dear Board of Supervisors,

Subject: Reopen JFK Drive

I fully support bicyclist and pedestrian safety. That's why I am asking you to reopen JFK Drive to how it was before COVID. It is closed all Sundays and half of the Saturdays every year, with ample bike lanes and pedestrian walkways each day of the week. We need to balance equity AND safety!

Kurt Hesselgesser

Sent From grace dicaprio to the Board of Supervisors on 11/14/2021 8:45:02 PM

Dear Board of Supervisors,

Subject: Reopen JFK

San Franciscans of all ages and abilities love Golden Gate Park. We all need access to the Park! JFK Drive should be reopened to the way it was before COVID.

grace dicaprio

Sent From Phyllis Reinstein to the Board of Supervisors on 11/14/2021 7:57:32 PM

Dear Board of Supervisors,

Subject: Support a JFK Drive compromise!

I support a Golden Gate Park that is accessible to everyone. We all agree that bicyclists and pedestrians should have access to Golden Gate Park, but we need to balance that with access for everyone else. I urge you to restore access to Golden Gate Park as it was before the pandemic.

Phyllis Reinstein

Sent From Andrea Miller to the Board of Supervisors on 11/14/2021 7:12:15 PM

Dear Board of Supervisors,

Subject: Golden Gate Park

It's time for John F. Kennedy Drive to reopen. Golden Gate Park is a critical open space that everyone should be able to visit. I urge you to support JFK Drive returning to the conditions pre-COVID, with all roadways open to vehicle traffic and street closures on Sundays and some Saturdays as it was before

Andrea Miller

Sent From Teddy Schall to the Board of Supervisors on 11/14/2021 7:12:08 PM

Dear Board of Supervisors,

Subject: JFK Drive

The 24/7 closure of JFK drive has left many people unable to access Golden Gate Park and its institutions. The current closure is for those who live close enough, have the money to pay for parking, or are able bodied enough to travel on foot or bicycle. We need to go back to the compromise that was struck and reopen JFK as it was before the pandemic!

Teddy Schall

Sent From Shelagh Rohlen to the Board of Supervisors on 11/14/2021 7:05:19 PM

Dear Board of Supervisors,

Subject: Golden Gate Park

All families from around the City deserve access to Golden Gate Park. We must reopen JFK Drive to make access to Golden Gate Park a reality. Not all can take public transportation or walk/bike to Golden Gate Park. Access isn't the same for everybody! JFK Drive should be open like it was pre-pandemic.

Shelagh Rohlen

Sent From Jamie LaChapelle to the Board of Supervisors on 11/14/2021 7:03:48 PM

Dear Board of Supervisors,

Subject: Golden Gate Park

All families from around the City deserve access to Golden Gate Park. We must reopen JFK Drive to make access to Golden Gate Park a reality. Not all can take public transportation or walk/bike to Golden Gate Park. Access isn't the same for everybody! JFK Drive should be open like it was pre-pandemic.

Jamie LaChapelle

Sent From Stefanie Rosemond to the Board of Supervisors on 11/14/2021 6:40:41 PM

Dear Board of Supervisors,

Subject: JFK

What about providing the disabled and seniors access to the museum? They should not be inconvenienced or forced into the parking garage. Is Equity and Inclusion is your agenda, think it through better. Restore JFK and accept that all San Franciscans own Golden Gate Park.

Stefanie Rosemond

Sent From Peggy Clarke to the Board of Supervisors on 11/14/2021 6:26:13 PM

Dear Board of Supervisors,

Subject: Reopen JFK

San Franciscans of all ages and abilities love Golden Gate Park. We all need access to the Park! JFK Drive should be reopened to the way it was before COVID.

Peggy Clarke

Sent From Linda Schneider to the Board of Supervisors on 11/14/2021 6:23:12 PM

Dear Board of Supervisors,

Subject: Please reopen JFK Drive

I urge you to support returning John F. Kennedy Drive to its pre-COVID conditions, with all roadways open to vehicle traffic and street closures on Sundays, holidays, and some Saturdays. I haven't been able to enjoy Golden Gate Park with JFK Drive closed 24/7. Everyone should be able to access Golden Gate Park. We need your voice on this issue!

Linda Schneider

Sent From Myrna Yee to the Board of Supervisors on 11/14/2021 5:53:53 PM

Dear Board of Supervisors,

Subject: Golden Gate Park

All families from around the City deserve access to Golden Gate Park. We must reopen JFK Drive to make access to Golden Gate Park a reality. Not all can take public transportation or walk/bike to Golden Gate Park. Access isn't the same for everybody! JFK Drive should be open like it was pre-pandemic.

Myrna Yee

Sent From Donna Parker to the Board of Supervisors on 11/14/2021 5:49:01 PM

Dear Board of Supervisors,

Subject: JFK

I want the GGP reopened ASAP. As a pedestrian I feel safer when there are cars. At least they stop at stop signs and crosswalks, unlike bikes and scooters that just pass right across your path. I suggest you go to GGP and try walking across JFK. A compromise for John F. Kennedy Drive was reached in 2007 that allowed all users of Golden Gate Park to share the roads. It is time to reopen JFK Drive back to the way it was before COVID. The select few that are the most vocal are doing us all a disservice that want a reasonable compromise. Please reopen JFK Drive like it was before COVID!

Donna Parker

Sent From T Sherrill to the Board of Supervisors on 11/14/2021 4:45:48 PM

Dear Board of Supervisors,

Subject: Reopen JFK

San Franciscans of all ages and abilities love Golden Gate Park. We all need access to the Park! JFK Drive should be reopened to the way it was before COVID.

T Sherrill

Sent From Victoria Bautista to the Board of Supervisors on 11/14/2021 4:13:21 PM

Dear Board of Supervisors,

Subject: Please reopen JFK Drive

I urge you to support returning John F. Kennedy Drive to its pre-COVID conditions, with all roadways open to vehicle traffic and street closures on Sundays, holidays, and some Saturdays. I haven't been able to enjoy Golden Gate Park with JFK Drive closed 24/7. Everyone should be able to access Golden Gate Park. We need your voice on this issue!

Victoria Bautista

Sent From Orlando Demafeliz to the Board of Supervisors on 11/14/2021 4:07:46 PM

Dear Board of Supervisors,

Subject: JFK Drive

The 24/7 closure of JFK drive has left many people unable to access Golden Gate Park and its institutions. The current closure is for those who live close enough, have the money to pay for parking, or are able bodied enough to travel on foot or bicycle. We need to go back to the compromise that was struck and reopen JFK as it was before the pandemic!

Orlando Demafeliz

Sent From Georgina Costales to the Board of Supervisors on 11/14/2021 3:38:34 PM

Dear Board of Supervisors,

Subject: JFK

A compromise for John F. Kennedy Drive was reached in 2007 that allowed all users of Golden Gate Park to share the roads. It is time to reopen JFK Drive back to the way it was before COVID. The select few that are the most vocal are doing us all a disservice that want a reasonable compromise. Please reopen JFK Drive like it was before COVID!

Georgina Costales

Sent From Albert Sammons to the Board of Supervisors on 11/14/2021 3:37:29 PM

Dear Board of Supervisors,

Subject: JFK Drive

The 24/7 closure of JFK drive has left many people unable to access Golden Gate Park and its institutions. The current closure is for those who live close enough, have the money to pay for parking, or are able bodied enough to travel on foot or bicycle. We need to go back to the compromise that was struck and reopen JFK as it was before the pandemic!

Albert Sammons

Sent From Mindy Geminder to the Board of Supervisors on 11/14/2021 1:08:19 PM

Dear Board of Supervisors,

Subject: Support a JFK Drive compromise!

I support a Golden Gate Park that is accessible to everyone. We all agree that bicyclists and pedestrians should have access to Golden Gate Park, but we need to balance that with access for everyone else. I urge you to restore access to Golden Gate Park as it was before the pandemic.

Mindy Geminder

Sent From Celeste Berry to the Board of Supervisors on 11/14/2021 10:06:52 AM

Dear Board of Supervisors,

Subject: Golden Gate Park

All families from around the City deserve access to Golden Gate Park. We must reopen JFK Drive to make access to Golden Gate Park a reality. Not all can take public transportation or walk/bike to Golden Gate Park. Access isn't the same for everybody! JFK Drive should be open like it was pre-pandemic.

Celeste Berry

Sent From John Barkan to the Board of Supervisors on 11/14/2021 6:09:42 AM

Dear Board of Supervisors,

Subject: Reopen JFK

San Franciscans of all ages and abilities love Golden Gate Park. We all need access to the Park! JFK Drive should be reopened to the way it was before COVID.

John Barkan

Sent From April Anair to the Board of Supervisors on 11/14/2021 5:58:46 AM

Dear Board of Supervisors,

Subject: Golden Gate Park

It's time for John F. Kennedy Drive to reopen. Golden Gate Park is a critical open space that everyone should be able to visit. I urge you to support JFK Drive returning to the conditions pre-COVID, with all roadways open to vehicle traffic and street closures on Sundays and some Saturdays as it was before

April Anair

Sent From Hilda Bipes to the Board of Supervisors on 11/14/2021 5:43:18 AM

Dear Board of Supervisors,

Subject: Golden Gate Park

All families from around the City deserve access to Golden Gate Park. We must reopen JFK Drive to make access to Golden Gate Park a reality. Not all can take public transportation or walk/bike to Golden Gate Park. Access isn't the same for everybody! JFK Drive should be open like it was pre-pandemic.

Hilda Bipes

Sent From Maria Casey to the Board of Supervisors on 11/14/2021 5:20:48 AM

Dear Board of Supervisors,

Subject: Reopen JFK Drive

I fully support bicyclist and pedestrian safety. That's why I am asking you to reopen JFK Drive to how it was before COVID. It is closed all Sundays and half of the Saturdays every year, with ample bike lanes and pedestrian walkways each day of the week. We need to balance equity AND safety!

Maria Casey

Sent From Judith Goldstein to the Board of Supervisors on 11/14/2021 5:17:48 AM

Dear Board of Supervisors,

Subject: Golden Gate Park

All families from around the City deserve access to Golden Gate Park. We must reopen JFK Drive to make access to Golden Gate Park a reality. Not all can take public transportation or walk/bike to Golden Gate Park. Access isn't the same for everybody! JFK Drive should be open like it was pre-pandemic.

Judith Goldstein

Sent From Matt Springer to the Board of Supervisors on 11/14/2021 4:57:39 AM

Dear Board of Supervisors,

Subject: Support a JFK Drive compromise!

I support a Golden Gate Park that is accessible to everyone. We all agree that bicyclists and pedestrians should have access to Golden Gate Park, but we need to balance that with access for everyone else. I urge you to restore access to Golden Gate Park as it was before the pandemic.

Matt Springer

Sent From Judith Ottoson to the Board of Supervisors on 11/14/2021 4:38:57 AM

Dear Board of Supervisors,

Subject: Golden Gate Park

All families from around the City deserve access to Golden Gate Park. We must reopen JFK Drive to make access to Golden Gate Park a reality. Not all can take public transportation or walk/bike to Golden Gate Park. Access isn't the same for everybody! JFK Drive should be open like it was pre-pandemic. Please re-open the access to all of us.

Judith Ottoson

Sent From Margo Leahy to the Board of Supervisors on 11/14/2021 3:36:41 AM

Dear Board of Supervisors,

Subject: Reopen JFK

San Franciscans of all ages and abilities love Golden Gate Park. We all need access to the Park! JFK Drive should be reopened to the way it was before COVID.

Margo Leahy

Sent From Nellis Smith to the Board of Supervisors on 11/14/2021 2:51:34 AM

Dear Board of Supervisors,

Subject: Golden Gate Park

It's time for John F. Kennedy Drive to reopen. Golden Gate Park is a critical open space that everyone should be able to visit. I urge you to support JFK Drive returning to the conditions pre-COVID, with all roadways open to vehicle traffic and street closures on Sundays and some Saturdays as it was before

Nellis Smith

Sent From Marlys Fassett to the Board of Supervisors on 11/14/2021 2:38:20 AM

Dear Board of Supervisors,

Subject: Reopen JFK for museum access

San Franciscans of all ages and abilities love Golden Gate Park. We all need access to the Park! JFK Drive should be reopened to the way it was before COVID. Closure of JFK drive has impaired access to the museums, reduced free parking spaces inside the park, and increased traffic congestion on Lincoln and Fulton Streets. I believe it should be possible for BOTH pedestrians/cyclists and cars to co-exist on JFK drive.

Marlys Fassett

Sent From Jeffery Chinn to the Board of Supervisors on 11/14/2021 2:31:24 AM

Dear Board of Supervisors,

Subject: Golden Gate Park

It's time for John F. Kennedy Drive to reopen. Golden Gate Park is a critical open space that everyone should be able to visit. I urge you to support JFK Drive returning to the conditions pre-COVID, with all roadways open to vehicle traffic and street closures on Sundays and some Saturdays as it was before

Jeffery Chinn

Sent From Steven Powell to the Board of Supervisors on 11/14/2021 2:22:31 AM

Dear Board of Supervisors,

Subject: JFK

Ableism and gatekeeping have no place in San Francisco. The current closure of JFK Drive is unfortunately both of those things. The time for 'close first, ask questions later' is over. It is time to revert back to the compromise that was struck over a decade ago and restore access for all to Golden Gate Park.

Steven Powell

Sent From Eileen Auerbach to the Board of Supervisors on 11/14/2021 1:56:28 AM

Dear Board of Supervisors,

Subject: Golden Gate Park

All families from around the City deserve access to Golden Gate Park. We must reopen JFK Drive to make access to Golden Gate Park a reality. Not all can take public transportation or walk/bike to Golden Gate Park. Access isn't the same for everybody! JFK Drive should be open like it was pre-pandemic.

Eileen Auerbach

Sent From Randa Talbott to the Board of Supervisors on 11/14/2021 1:38:25 AM

Dear Board of Supervisors,

Subject: Reopen JFK Drive

I fully support bicyclist and pedestrian safety. That's why I am asking you to reopen JFK Drive to how it was before COVID. It is closed all Sundays and half of the Saturdays every year, with ample bike lanes and pedestrian walkways each day of the week. We need to balance equity AND safety!

Randa Talbott

Sent From wendy friefeld to the Board of Supervisors on 11/14/2021 12:21:39 AM

Dear Board of Supervisors,

Subject: JFK

A compromise for John F. Kennedy Drive was reached in 2007 that allowed all users of Golden Gate Park to share the roads. It is time to reopen JFK Drive back to the way it was before COVID. The select few that are the most vocal are doing us all a disservice that want a reasonable compromise. Please reopen JFK Drive like it was before COVID!

wendy friefeld

Sent From Carol Ledesma to the Board of Supervisors on 11/13/2021 11:51:45 PM

Dear Board of Supervisors,

Subject: Reopen JFK Drive

I fully support bicyclist and pedestrian safety. That's why I am asking you to reopen JFK Drive to how it was before COVID. It is closed all Sundays and half of the Saturdays every year, with ample bike lanes and pedestrian walkways each day of the week. We need to balance equity AND safety!

Carol Ledesma

Sent From Patricia Holleran to the Board of Supervisors on 11/13/2021 11:16:56 PM

Dear Board of Supervisors,

Subject: Reopen JFK Drive

I fully support bicyclist and pedestrian safety. That's why I am asking you to reopen JFK Drive to how it was before COVID. It is closed all Sundays and half of the Saturdays every year, with ample bike lanes and pedestrian walkways each day of the week. We need to balance equity AND safety!

Patricia Holleran

Sent From Douglas Hanks to the Board of Supervisors on 11/13/2021 10:50:33 PM

Dear Board of Supervisors,

Subject: Golden Gate Park

It's time for John F. Kennedy Drive to reopen. Golden Gate Park is a critical open space that everyone should be able to visit. I urge you to support JFK Drive returning to the conditions pre-COVID, with all roadways open to vehicle traffic and street closures on Sundays and some Saturdays as it was before

Douglas Hanks

Sent From Samantha Meritt to the Board of Supervisors on 11/13/2021 10:44:56 PM

Dear Board of Supervisors,

Subject: Reopen JFK

San Franciscans of all ages and abilities love Golden Gate Park. We all need access to the Park! JFK Drive should be reopened to the way it was before COVID.

Samantha Meritt

Sent From Kathleen Brown to the Board of Supervisors on 11/13/2021 10:00:28 PM

Dear Board of Supervisors,

Subject: Reopen JFK

San Franciscans of all ages and abilities love Golden Gate Park. We all need access to the Park! JFK Drive should be reopened to the way it was before COVID.

Kathleen Brown

Sent From Diana Lavagnino to the Board of Supervisors on 11/13/2021 9:58:10 PM

Dear Board of Supervisors,

Subject: Golden Gate Park

All families from around the City deserve access to Golden Gate Park. We must reopen JFK Drive to make access to Golden Gate Park a reality. Not all can take public transportation or walk/bike to Golden Gate Park. Access isn't the same for everybody! JFK Drive should be open like it was pre-pandemic.

Diana Lavagnino

Sent From Joan Barkan to the Board of Supervisors on 11/13/2021 9:16:13 PM

Dear Board of Supervisors,

Subject: Golden Gate Park

All families from around the City deserve access to Golden Gate Park. We must reopen JFK Drive to make access to Golden Gate Park a reality. Not all can take public transportation or walk/bike to Golden Gate Park. Access isn't the same for everybody! JFK Drive should be open like it was pre-pandemic, i.e., Closed to cars on Sundays and certain Saturdays.

Joan Barkan

Sent From Vicki Gilliam to the Board of Supervisors on 11/13/2021 9:08:18 PM

Dear Board of Supervisors,

Subject: Golden Gate Park

It's time for John F. Kennedy Drive to reopen. Golden Gate Park is a critical open space that everyone should be able to visit. I urge you to support JFK Drive returning to the conditions pre-COVID, with all roadways open to vehicle traffic and street closures on Sundays and some Saturdays as it was before

Vicki Gilliam

Sent From Nick Watson to the Board of Supervisors on 11/13/2021 8:50:12 PM

Dear Board of Supervisors,

Subject: Golden Gate Park

All families from around the City deserve access to Golden Gate Park. We must reopen JFK Drive to make access to Golden Gate Park a reality. Not all can take public transportation or walk/bike to Golden Gate Park. Access isn't the same for everybody! JFK Drive should be open like it was pre-pandemic.

Nick Watson

Sent From Betty Voris to the Board of Supervisors on 11/13/2021 8:10:42 PM

Dear Board of Supervisors,

Subject: Golden Gate Park

We must reopen JFK Drive to make access to Golden Gate Park a reality. Those of us with disabilities simply cannot access the museum or the Conservatory of Flowers. Plus the cost of parking in the underground garage is prohibitive if we want to spend more than an hour enjoying the museums and plaza activities. A continuation of this closure will prohibit many of us from visiting those wonderful venues. It must return to its former plan. Access should be the same for everybody! JFK Drive should be open like it was pre-pandemic.

Betty Voris

Sent From Claudia Zamora to the Board of Supervisors on 11/13/2021 7:47:35 PM

Dear Board of Supervisors,

Subject: JFK

A compromise for John F. Kennedy Drive was reached in 2007 that allowed all users of Golden Gate Park to share the roads. It is time to reopen JFK Drive back to the way it was before COVID. The select few that are the most vocal are doing us all a disservice that want a reasonable compromise. Please reopen JFK Drive like it was before COVID!

Claudia Zamora

Sent From Edith Lockhart to the Board of Supervisors on 11/13/2021 7:43:10 PM

Dear Board of Supervisors,

Subject: JFK Drive

The current closure of JFK Drive severely impacts people with disabilities, seniors, and communities not directly neighboring Golden Gate Park. As we emerge from COVID, it's time to reopen JFK Drive. Golden Gate Park belongs to the people of San Francisco, not just a few. I strongly encourage you to support JFK Drive returning to the conditions pre-COVID, with all roadways open to vehicle traffic and street closures on Sundays, holidays and Saturdays, 6 months of the year.

Edith Lockhart

Sent From Leslie Wong to the Board of Supervisors on 11/13/2021 7:31:26 PM

Dear Board of Supervisors,

Subject: JFK Drive

I am a resident who is affected by the JFK Closure. Traversing through and to alternate routes through the park is difficult. I am having mobility issues caused by hip, knee and joint issues and cannot just drive by areas to visually enjoy the gardens and park without Having to pay huge parking fees at the museum. Access should not be only for the elite who can afford to pay for such accommodations or only those physically able to cycle to such sites. The current closure of JFK Drive severely impacts people with disabilities, seniors, and communities not directly neighboring Golden Gate Park. As we emerge from COVID, it's time to reopen JFK Drive. Golden Gate Park belongs to the people of San Francisco, not just a few. I strongly encourage you to support JFK Drive returning to the conditions pre-COVID, with all roadways open to vehicle traffic and street closures on Sundays, holidays and Saturdays, 6 months of the year. Clearly many needs and interests must be considered, but ascertaining what works best to ease commutes and accommodate varying transportation needs and access can only be ascertained if we start from complete opening and really work a plan through true open, transparent accessments to develop a plan that truly serves the public in the best way possible.

Leslie Wong

Sent From eleanor carpenter to the Board of Supervisors on 11/13/2021 7:08:29 PM

Dear Board of Supervisors,

Subject: JFK Drive

The 24/7 closure of JFK drive has left many people unable to access Golden Gate Park and its institutions. The current closure is for those who live close enough, have the money to pay for parking, or are able bodied enough to travel on foot or bicycle. We need to go back to the compromise that was struck and reopen JFK as it was before the pandemic!

eleanor carpenter

Sent From Rita Miller to the Board of Supervisors on 11/13/2021 6:38:09 PM

Dear Board of Supervisors,

Subject: JFK Drive

The current closure of JFK Drive severely impacts people with disabilities, seniors, and communities not directly neighboring Golden Gate Park. As we emerge from COVID, it's time to reopen JFK Drive. Golden Gate Park belongs to the people of San Francisco, and visitors from out of town not just a few. I strongly encourage you to support JFK Drive returning to the conditions pre-COVID, with all roadways open to vehicle traffic and street closures on Sundays, holidays and Saturdays, 6 months of the year.

Rita Miller

Sent From Fleona Dysastar to the Board of Supervisors on 11/13/2021 6:11:01 PM

Dear Board of Supervisors,

Subject: JFK Drive

The current closure of JFK Drive severely impacts people with disabilities, seniors, and communities not directly neighboring Golden Gate Park. As we emerge from COVID, it's time to reopen JFK Drive. Golden Gate Park belongs to the people of San Francisco, not just a few. I strongly encourage you to support JFK Drive returning to the conditions pre-COVID, with all roadways open to vehicle traffic and street closures on Sundays, holidays and Saturdays, 6 months of the year.

Fleona Dysastar

Sent From tim burns to the Board of Supervisors on 11/13/2021 5:56:34 PM

Dear Board of Supervisors,

Subject: JFK Drive

The current closure of JFK Drive severely impacts people with disabilities, seniors, and communities not directly neighboring Golden Gate Park. As we emerge from COVID, it's time to reopen JFK Drive. Golden Gate Park belongs to the people of San Francisco, not just a few. I strongly encourage you to support JFK Drive returning to the conditions pre-COVID, with all roadways open to vehicle traffic and street closures on Sundays, holidays and Saturdays, 6 months of the year.

tim burns

Sent From Judith Rascoe to the Board of Supervisors on 11/13/2021 5:22:47 PM

Dear Board of Supervisors,

Subject: Golden Gate Park

All families from around the City deserve access to Golden Gate Park. We must reopen JFK Drive to make access to Golden Gate Park a reality. Not all can take public transportation or walk/bike to Golden Gate Park. Access isn't the same for everybody! JFK Drive should be open like it was pre-pandemic.

Judith Rascoe

Sent From Monica Dowell to the Board of Supervisors on 11/13/2021 4:43:32 PM

Dear Board of Supervisors,

Subject: JFK

A compromise for John F. Kennedy Drive was reached in 2007 that allowed all users of Golden Gate Park to share the roads. It is time to reopen JFK Drive back to the way it was before COVID. The select few that are the most vocal are doing us all a disservice that want a reasonable compromise. Please reopen JFK Drive like it was before COVID!

Monica Dowell

Sent From Robert Bair to the Board of Supervisors on 11/13/2021 4:27:48 PM

Dear Board of Supervisors,

Subject: JFK

A compromise for John F. Kennedy Drive was reached in 2007 that allowed all users of Golden Gate Park to share the roads. It is time to reopen JFK Drive back to the way it was before COVID. The select few that are the most vocal are doing us all a disservice that want a reasonable compromise. Please reopen JFK Drive like it was before COVID!

Robert Bair

Sent From rod forbes to the Board of Supervisors on 11/13/2021 4:14:33 PM

Dear Board of Supervisors,

Subject: JFK

Ableism and gatekeeping have no place in San Francisco. The current closure of JFK Drive is unfortunately both of those things. The time for 'close first, ask questions later' is over. It is time to revert back to the compromise that was struck over a decade ago and restore access for all to Golden Gate Park.

rod forbes

Sent From Ilse Gonzalez to the Board of Supervisors on 11/13/2021 4:11:19 PM

Dear Board of Supervisors,

Subject: JFK Drive

The current closure of JFK Drive severely impacts people with disabilities, seniors, and communities not directly neighboring Golden Gate Park. As we emerge from COVID, it's time to reopen JFK Drive. Golden Gate Park belongs to the people of San Francisco, not just a few. I strongly encourage you to support JFK Drive returning to the conditions pre-COVID, with all roadways open to vehicle traffic and street closures on Sundays, holidays and Saturdays, 6 months of the year.

Ilse Gonzalez

Sent From Jessie Jackson to the Board of Supervisors on 11/13/2021 4:03:50 PM

Dear Board of Supervisors,

Subject: JFK

Ableism and gatekeeping have no place in San Francisco. The current closure of JFK Drive is unfortunately both of those things. The time for 'close first, ask questions later' is over. It is time to revert back to the compromise that was struck over a decade ago and restore access for all to Golden Gate Park.

Jessie Jackson

Sent From Jane Forbes to the Board of Supervisors on 11/13/2021 4:01:37 PM

Dear Board of Supervisors,

Subject: Reopen JFK

San Franciscans of all ages and abilities love Golden Gate Park. We all need access to the Park! JFK Drive should be reopened to the way it was before COVID.

Jane Forbes

Sent From CHRISTOPHER MEI to the Board of Supervisors on 11/13/2021 3:55:29 PM

Dear Board of Supervisors,

Subject: Golden Gate Park

All families from around the City and the BAY AREA deserve access to the REGIONAL RESOURCE that is Golden Gate Park. We must reopen JFK Drive. Access isn't the same for everybody. Individuals and families from around the Bay Area (and tourists from around the world) would love the ability to calmly drive into the park on a weekday 'staycation.' BUT DON'T FORGET TO CRACK DOWN ON SPEEDING DRIVERS. Bicyclists and pedestrians must also follow the rules of the road. SUNDAY CLOSURE IS FINE. RE-INSTITUTE IT. The City is reopening. People know the drill: wear masks when in close proximity. The vaccination rate is increasing but we must continue to be VIGILANT.

CHRISTOPHER MEI

Sent From Edward Chan to the Board of Supervisors on 11/13/2021 3:07:05 PM

Dear Board of Supervisors,

Subject: Golden Gate Park

All families from around the City deserve access to Golden Gate Park. We must reopen JFK Drive to make access to Golden Gate Park a reality. Not all can take public transportation or walk/bike to Golden Gate Park. Access isn't the same for everybody! JFK Drive should be open like it was pre-pandemic.

Edward Chan

Sent From Troyann and Robert Nilsen to the Board of Supervisors on 11/13/2021 3:04:37 PM

Dear Board of Supervisors,

Subject: JFK

A compromise for John F. Kennedy Drive was reached in 2007 that allowed all users of Golden Gate Park to share the roads. It is time to reopen JFK Drive back to the way it was before COVID. The select few that are the most vocal are doing us all a disservice that want a reasonable compromise. Please reopen JFK Drive like it was before COVID!

Troyann and Robert Nilsen

Sent From Nancy Renkiewicz to the Board of Supervisors on 11/13/2021 2:40:14 PM

Dear Board of Supervisors,

Subject: Golden Gate Park

It's time for John F. Kennedy Drive to reopen. Golden Gate Park is a critical open space that everyone should be able to visit. I urge you to support JFK Drive returning to the conditions pre-COVID, with all roadways open to vehicle traffic and street closures on Sundays and some Saturdays as it was before

Nancy Renkiewicz

Sent From SUSAN SCHEIN to the Board of Supervisors on 11/13/2021 2:31:43 PM

Dear Board of Supervisors,

Subject: Reopen JFK

San Franciscans of all ages and abilities love Golden Gate Park. We all need access to the Park! I am handicap and need the access for parking to go to the museum. JFK Drive should be reopened to the way it was before COVID.

SUSAN SCHEIN

Sent From Christy Olson to the Board of Supervisors on 11/13/2021 2:10:04 PM

Dear Board of Supervisors,

Subject: JFK

A compromise for John F. Kennedy Drive was reached in 2007 that allowed all users of Golden Gate Park to share the roads. It is time to reopen JFK Drive back to the way it was before COVID. The select few that are the most vocal are doing us all a disservice that want a reasonable compromise. Please reopen JFK Drive like it was before COVID!

Christy Olson

Sent From Mark Dev to the Board of Supervisors on 11/13/2021 11:28:28 AM

Dear Board of Supervisors,

Subject: JFK

A compromise for John F. Kennedy Drive was reached in 2007 that allowed all users of Golden Gate Park to share the roads. It is time to reopen JFK Drive back to the way it was before COVID. The select few that are the most vocal are doing us all a disservice that want a reasonable compromise. Please reopen JFK Drive like it was before COVID!

Mark Dev

Sent From Deirdre Papalexopoulos to the Board of Supervisors on 11/13/2021 8:29:45 AM

Dear Board of Supervisors,

Subject: Golden Gate Park

All families from around the City deserve access to Golden Gate Park. We must reopen JFK Drive to make access to Golden Gate Park a reality. Not all can take public transportation or walk/bike to Golden Gate Park. Access isn't the same for everybody! JFK Drive should be open like it was pre-pandemic.

Deirdre Papalexopoulos

Sent From Andy Ruan to the Board of Supervisors on 11/13/2021 7:05:00 AM

Dear Board of Supervisors,

Subject: Reopen JFK

San Franciscans of all ages and abilities love Golden Gate Park. We all need access to the Park! JFK Drive should be reopened to the way it was before COVID.

Andy Ruan

Sent From Josephine Stern to the Board of Supervisors on 11/13/2021 6:57:26 AM

Dear Board of Supervisors,

Subject: JFK Drive

The 24/7 closure of JFK drive has left many people unable to access Golden Gate Park and its institutions. The current closure is for those who live close enough, have the money to pay for parking, or are able bodied enough to travel on foot or bicycle. We need to go back to the compromise that was struck and reopen JFK as it was before the pandemic!

Josephine Stern

Sent From Lawrence Carbery to the Board of Supervisors on 11/13/2021 6:45:14 AM

Dear Board of Supervisors,

Subject: JFK Drive

The current closure of JFK Drive severely impacts people with disabilities, seniors, and communities not directly neighboring Golden Gate Park. As we emerge from COVID, it's time to reopen JFK Drive. Golden Gate Park belongs to the people of San Francisco, not just a few. I strongly encourage you to support JFK Drive returning to the conditions pre-COVID, with all roadways open to vehicle traffic and street closures on Sundays, holidays and Saturdays, 6 months of the year.

Lawrence Carbery

Sent From Alexis Proctor to the Board of Supervisors on 11/13/2021 6:28:48 AM

Dear Board of Supervisors,

Subject: Reopen JFK Drive

I use a walker and having JFK Drive closed is a pain in the neck. That's why I am asking you to reopen JFK Drive to how it was before COVID. It is closed all Sundays and half of the Saturdays every year, with ample bike lanes and pedestrian walkways each day of the week. We need to balance equity AND safety!

Alexis Proctor

Sent From Bruce Bourne to the Board of Supervisors on 11/13/2021 6:15:52 AM

Dear Board of Supervisors,

Subject: JFK Drive

The current closure of JFK Drive severely impacts people with disabilities, seniors, and communities not directly neighboring Golden Gate Park. As we emerge from COVID, it's time to reopen JFK Drive. Golden Gate Park belongs to the people of San Francisco, not just a few. I strongly encourage you to support JFK Drive returning to the conditions pre-COVID, with all roadways open to vehicle traffic and street closures on Sundays, holidays and Saturdays, 6 months of the year.

Bruce Bourne

Sent From Linda Early to the Board of Supervisors on 11/13/2021 6:09:56 AM

Dear Board of Supervisors,

Subject: Support a JFK Drive compromise!

I support a Golden Gate Park that is accessible to everyone. We all agree that bicyclists and pedestrians should have access to Golden Gate Park, but we need to balance that with access for everyone else. I urge you to restore access to Golden Gate Park as it was before the pandemic.

Linda Early

Sent From Caroline Mota to the Board of Supervisors on 11/13/2021 6:03:35 AM

Dear Board of Supervisors,

Subject: JFK Drive

The 24/7 closure of JFK drive has left many people unable to access Golden Gate Park and its institutions. The current closure is for those who live close enough, have the money to pay for parking, or are able bodied enough to travel on foot or bicycle. We need to go back to the compromise that was struck and reopen JFK as it was before the pandemic!

Caroline Mota

Sent From Agnes Summers to the Board of Supervisors on 11/13/2021 5:32:01 AM

Dear Board of Supervisors,

Subject: Support a JFK Drive compromise!

I support a Golden Gate Park that is accessible to everyone. We all agree that bicyclists and pedestrians should have access to Golden Gate Park, but we need to balance that with access for everyone else. I urge you to restore access to Golden Gate Park as it was before the pandemic.

Agnes Summers

Sent From Ignacio Garcia to the Board of Supervisors on 11/13/2021 4:55:47 AM

Dear Board of Supervisors,

Subject: Golden Gate Park

All families from around the City deserve access to Golden Gate Park. We must reopen JFK Drive to make access to Golden Gate Park a reality. Not all can take public transportation or walk/bike to Golden Gate Park. Access isn't the same for everybody! JFK Drive should be open like it was pre-pandemic.

Ignacio Garcia

Sent From Kathy Crabe to the Board of Supervisors on 11/13/2021 4:51:06 AM

Dear Board of Supervisors,

Subject: Support a JFK Drive compromise!

I support a Golden Gate Park that is accessible to everyone. We all agree that bicyclists and pedestrians should have access to Golden Gate Park, but we need to balance that with access for everyone else. I urge you to restore access to Golden Gate Park as it was before the pandemic.

Kathy Crabe

Sent From Rita Hock to the Board of Supervisors on 11/13/2021 4:49:42 AM

Dear Board of Supervisors,

Subject: JFK

A compromise for John F. Kennedy Drive was reached in 2007 that allowed all users of Golden Gate Park to share the roads. It is time to reopen JFK Drive back to the way it was before COVID. The select few that are the most vocal are doing us all a disservice that want a reasonable compromise. Please reopen JFK Drive like it was before COVID!

Rita Hock

Sent From Vanessa Gonzalez to the Board of Supervisors on 11/13/2021 4:47:16 AM

Dear Board of Supervisors,

Subject: Golden Gate Park

It's time for John F. Kennedy Drive to reopen. Golden Gate Park is a critical open space that everyone should be able to visit. I urge you to support JFK Drive returning to the conditions pre-COVID, with all roadways open to vehicle traffic and street closures on Sundays and some Saturdays as it was before

Vannessa Gonzalez

Sent From Edmond Ng to the Board of Supervisors on 11/13/2021 4:39:47 AM

Dear Board of Supervisors,

Subject: Reopen JFK Drive

I fully support bicyclist and pedestrian safety. That's why I am asking you to reopen JFK Drive to how it was before COVID. It is closed all Sundays and half of the Saturdays every year, with ample bike lanes and pedestrian walkways each day of the week. We need to balance equity AND safety!

Edmond Ng

Sent From Terry McDevitt to the Board of Supervisors on 11/13/2021 4:21:12 AM

Dear Board of Supervisors,

Subject: JFK Drive

The current closure of JFK Drive severely impacts people with disabilities, seniors, and communities not directly neighboring Golden Gate Park. As we emerge from COVID, it's time to reopen JFK Drive. Golden Gate Park belongs to the people of San Francisco, not just a few. I strongly encourage you to support JFK Drive returning to the conditions pre-COVID, with all roadways open to vehicle traffic and street closures on Sundays, holidays and Saturdays, 6 months of the year.

Terry McDevitt

Sent From Joseph Easley to the Board of Supervisors on 11/13/2021 4:11:15 AM

Dear Board of Supervisors,

Subject: JFK Drive

The 24/7 closure of JFK drive has left many people unable to access Golden Gate Park and its institutions. The current closure is for those who live close enough, have the money to pay for parking, or are able bodied enough to travel on foot or bicycle. We need to go back to the compromise that was struck and reopen JFK as it was before the pandemic!

Joseph Easley

Sent From Mina Choo to the Board of Supervisors on 11/13/2021 4:06:47 AM

Dear Board of Supervisors,

Subject: Reopen JFK and Great Highway

San Franciscans of all ages and abilities love Golden Gate Park. We all need access to the Park! JFK Drive should be reopened to the way it was before COVID. We also need Great Highway and Lake and Lake Street OPEN! Traffic in the Richmond District has become unbearable. Please get rid of slow streets.

Mina Choo

Sent From Kristin Paternie to the Board of Supervisors on 11/13/2021 4:02:55 AM

Dear Board of Supervisors,

Subject: Reopen JFK

San Franciscans of all ages and abilities love Golden Gate Park. We all need access to the Park! JFK Drive should be reopened to the way it was before COVID.

Kristin Paternie

Sent From Walt Fujii to the Board of Supervisors on 11/13/2021 3:47:23 AM

Dear Board of Supervisors,

Subject: Support a JFK Drive compromise!

I support a Golden Gate Park that is accessible to everyone. We all agree that bicyclists and pedestrians should have access to Golden Gate Park, but we need to balance that with access for everyone else. I urge you to restore access to Golden Gate Park as it was before the pandemic.

Walt Fujii

Sent From Josh Burns to the Board of Supervisors on 11/13/2021 3:46:21 AM

Dear Board of Supervisors,

Subject: JFK Drive

The current closure of JFK Drive severely impacts people with disabilities, seniors, and communities not directly neighboring Golden Gate Park. As we emerge from COVID, it's time to reopen JFK Drive. Golden Gate Park belongs to the people of San Francisco, not just a few. I strongly encourage you to support JFK Drive returning to the conditions pre-COVID, with all roadways open to vehicle traffic and street closures on Sundays, holidays and Saturdays, 6 months of the year.

Josh Burns

Sent From Mike Regan to the Board of Supervisors on 11/13/2021 3:29:18 AM

Dear Board of Supervisors,

Subject: JFK

Ableism and gatekeeping have no place in San Francisco. The current closure of JFK Drive is unfortunately both of those things. The time for 'close first, ask questions later' is over. It is time to revert back to the compromise that was struck over a decade ago and restore access for all to Golden Gate Park.

Mike Regan

Sent From nancy zerner to the Board of Supervisors on 11/13/2021 3:08:21 AM

Dear Board of Supervisors,

Subject: Golden Gate Park

All families from around the City deserve access to Golden Gate Park. We must reopen JFK Drive to make access to Golden Gate Park a reality. Not all can take public transportation or walk/bike to Golden Gate Park. Access isn't the same for everybody! JFK Drive should be open like it was pre-pandemic.

nancy zerner

Sent From Brooke Carlson to the Board of Supervisors on 11/13/2021 3:07:42 AM

Dear Board of Supervisors,

Subject: JFK

A compromise for John F. Kennedy Drive was reached in 2007 that allowed all users of Golden Gate Park to share the roads. It is time to reopen JFK Drive back to the way it was before COVID. The select few that are the most vocal are doing us all a disservice that want a reasonable compromise. Please reopen JFK Drive like it was before COVID!

Brooke Carlson

Sent From Christine Dublin to the Board of Supervisors on 11/13/2021 3:05:45 AM

Dear Board of Supervisors,

Subject: Reopen JFK

San Franciscans of all ages and abilities love Golden Gate Park. We all need access to the Park! JFK Drive should be reopened to the way it was before COVID.

Christine Dublin

Sent From Sharon King to the Board of Supervisors on 11/13/2021 3:05:01 AM

Dear Board of Supervisors,

Subject: Reopen JFK Drive

I fully support bicyclist and pedestrian safety. That's why I am asking you to reopen JFK Drive to how it was before COVID. It is closed all Sundays and half of the Saturdays every year, with ample bike lanes and pedestrian walkways each day of the week. We need to balance equity AND safety!

Sharon King

Sent From Larry Costello to the Board of Supervisors on 11/13/2021 2:57:09 AM

Dear Board of Supervisors,

Subject: Support a JFK Drive compromise!

I support a Golden Gate Park that is accessible to everyone. We all agree that bicyclists and pedestrians should have access to Golden Gate Park, but we need to balance that with access for everyone else. I urge you to restore access to Golden Gate Park as it was before the pandemic.

Larry Costello

Sent From Margaret Schadt to the Board of Supervisors on 11/13/2021 2:22:36 AM

Dear Board of Supervisors,

Subject: JFK

A compromise for John F. Kennedy Drive was reached in 2007 that allowed all users of Golden Gate Park to share the roads. It is time to reopen JFK Drive back to the way it was before COVID. The select few that are the most vocal are doing us all a disservice that want a reasonable compromise. Please reopen JFK Drive like it was before COVID!

Margaret Schadt

Sent From Soko Ushijima to the Board of Supervisors on 11/13/2021 1:45:04 AM

Dear Board of Supervisors,

Subject: Golden Gate Park

It's time for John F. Kennedy Drive to reopen. Golden Gate Park is a critical open space that everyone should be able to visit. I urge you to support JFK Drive returning to the conditions pre-COVID, with all roadways open to vehicle traffic and street closures on Sundays and some Saturdays as it was before I took my elderly aunt to the DeYoung museum and had to park in the underneath parking lot which was very expensive. We were coming from the Richmond district. The Museums need our support more than ever and the elderly support the arts. Pls pls pls reopen the roads and also the Aruello Gate!

Soko Ushijima

Sent From William Wannamaker to the Board of Supervisors on 11/13/2021 1:28:47 AM

Dear Board of Supervisors,

Subject: JFK Drive

A compromise for John F. Kennedy Drive was reached in 2007 that allowed all users of Golden Gate Park to share the roads. It is time to reopen JFK Drive back to the way it was before COVID. The select few that are the most vocal are doing us all a disservice that want a reasonable compromise. Please reopen JFK Drive like it was before COVID!

William Wannamaker

Sent From Jan Cook to the Board of Supervisors on 11/13/2021 1:24:45 AM

Dear Board of Supervisors,

Subject: Reopen JFK Drive

While i support bicyclist and pedestrian safety, the closure of JFK Drive has made it impossible to bring my wheelchair-using mother to the museums she loves. Please reopen JFK Drive to its previous schedule so it is useful to all and doesn't penalize the handicapped.

Jan Cook

Sent From Anita Kamaka to the Board of Supervisors on 11/13/2021 12:58:14 AM

Dear Board of Supervisors,

Subject: JFK

A compromise for John F. Kennedy Drive was reached in 2007 that allowed all users of Golden Gate Park to share the roads. It is time to reopen JFK Drive back to the way it was before COVID. The select few that are the most vocal are doing us all a disservice that want a reasonable compromise. Please reopen JFK Drive like it was before COVID!

Anita Kamaka

Sent From Michele Cappels to the Board of Supervisors on 11/13/2021 12:52:49 AM

Dear Board of Supervisors,

Subject: JFK Drive

The 24/7 closure of JFK drive has left many people unable to access Golden Gate Park and its institutions. The current closure is for those who live close enough, have the money to pay for parking, or are able bodied enough to travel on foot or bicycle. We need to go back to the compromise that was struck and reopen JFK as it was before the pandemic!

Michele Cappels

Sent From Sherryl Bowers to the Board of Supervisors on 11/13/2021 12:43:55 AM

Dear Board of Supervisors,

Subject: Golden Gate Park

It's time for John F. Kennedy Drive to reopen. Golden Gate Park is a critical open space that everyone should be able to visit. I urge you to support JFK Drive returning to the conditions pre-COVID, with all roadways open to vehicle traffic and street closures on Sundays and some Saturdays as it was before

Sherryl Bowers

Sent From Mark Won to the Board of Supervisors on 11/13/2021 12:31:36 AM

Dear Board of Supervisors,

Subject: Support a JFK Drive compromise!

I support a Golden Gate Park that is accessible to everyone. We all agree that bicyclists and pedestrians should have access to Golden Gate Park, but we need to balance that with access for everyone else. I urge you to restore access to Golden Gate Park as it was before the pandemic.

Mark Won

Sent From Marvin Hiemstra to the Board of Supervisors on 11/13/2021 12:18:31 AM

Dear Board of Supervisors,

Subject: Support a JFK Drive compromise!

I support a Golden Gate Park that is accessible to everyone. We all agree that bicyclists and pedestrians should have access to Golden Gate Park, but we need to balance that with access for everyone else. I urge you to restore access to Golden Gate Park as it was before the pandemic.

Marvin Hiemstra

Sent From George Austin Smith to the Board of Supervisors on 11/13/2021 12:03:33 AM

Dear Board of Supervisors,

Subject: Please reopen JFK Drive

I urge you to support returning John F. Kennedy Drive to its pre-COVID conditions, with all roadways open to vehicle traffic and street closures on Sundays, holidays, and some Saturdays. I haven't been able to enjoy Golden Gate Park with JFK Drive closed 24/7. Everyone should be able to access Golden Gate Park. We need your voice on this issue!

George Austin Smith

Sent From Hazel Amir to the Board of Supervisors on 11/12/2021 11:57:10 PM

Dear Board of Supervisors,

Subject: JFK Drive

The current closure of JFK Drive severely impacts people with disabilities, seniors, and communities not directly neighboring Golden Gate Park. As we emerge from COVID, it's time to reopen JFK Drive. Golden Gate Park belongs to the people of San Francisco, not just a few. I strongly encourage you to support JFK Drive returning to the conditions pre-COVID, with all roadways open to vehicle traffic and street closures on Sundays, holidays and Saturdays, 6 months of the year.

Hazel Amir

Sent From Sharon Snider to the Board of Supervisors on 11/12/2021 11:43:10 PM

Dear Board of Supervisors,

Subject: Reopen JFK

San Franciscans of all ages and abilities love Golden Gate Park. We all need access to the Park! JFK Drive should be reopened to the way it was before COVID.

Sharon Snider

Sent From Candace Eng to the Board of Supervisors on 11/12/2021 11:06:26 PM

Dear Board of Supervisors,

Subject: JFK Drive

The 24/7 closure of JFK drive has left many people unable to access Golden Gate Park and its institutions. The current closure is for those who live close enough, have the money to pay for parking, or are able bodied enough to travel on foot or bicycle. We need to go back to the compromise that was struck and reopen JFK as it was before the pandemic!

Candace Eng

Sent From Arthur Barton to the Board of Supervisors on 11/12/2021 11:03:17 PM

Dear Board of Supervisors,

Subject: keep JFK Drive closed to cars please.

John F. Kennedy Drive needs to stay closed to traffic Golden Gate Park is a critical open space that should be free of cars as much as possible, and safe for walking and other non motorized forms of transportation. I urge you to support JFK Drive returning to the conditions pre-COVID, with all roadways open to vehicle traffic and street closures on Sundays and some Saturdays as it was before

Arthur Barton

Sent From Patricia McCormick to the Board of Supervisors on 11/12/2021 10:58:15 PM

Dear Board of Supervisors,

Subject: JFK Drive

The 24/7 closure of JFK drive has left many people unable to access Golden Gate Park and its institutions. The current closure is for those who live close enough, have the money to pay for parking, or are able bodied enough to travel on foot or bicycle. We need to go back to the compromise that was struck and reopen JFK as it was before the pandemic!

Patricia McCormick

Sent From Randi Teichman to the Board of Supervisors on 11/12/2021 10:20:57 PM

Dear Board of Supervisors,

Subject: JFK Drive

The 24/7 closure of JFK drive has left many people unable to access Golden Gate Park and its institutions. The current closure is for those who live close enough, have the money to pay for parking, or are able bodied enough to travel on foot or bicycle. We need to go back to the compromise that was struck and reopen JFK as it was before the pandemic!

Randi Teichman

Sent From PAUL KARASOFF to the Board of Supervisors on 11/12/2021 10:17:28 PM

Dear Board of Supervisors,

Subject: Reopen JFK

San Franciscans of all ages and abilities love Golden Gate Park. We all need access to the Park! JFK Drive should be reopened to the way it was before COVID.

PAUL KARASOFF

Sent From Marc Taylor to the Board of Supervisors on 11/12/2021 10:07:55 PM

Dear Board of Supervisors,

Subject: Golden Gate Park

All families from around the City deserve access to Golden Gate Park. We must reopen JFK Drive to make access to Golden Gate Park a reality. Not all can take public transportation or walk/bike to Golden Gate Park. Access isn't the same for everybody! JFK Drive should be open like it was pre-pandemic. I am 81 years old, a cancer survivor, and a long-time resident who is being systematically cut off from things that make the city great.

Marc Taylor

Sent From Mildred Hall to the Board of Supervisors on 11/12/2021 9:57:48 PM

Dear Board of Supervisors,

Subject: Support a JFK Drive compromise!

I support a Golden Gate Park that is accessible to everyone. We all agree that bicyclists and pedestrians should have access to Golden Gate Park, but we need to balance that with access for everyone else. I urge you to restore access to Golden Gate Park as it was before the pandemic.

Mildred Hall

Sent From Nancy Zajac to the Board of Supervisors on 11/12/2021 9:55:34 PM

Dear Board of Supervisors,

Subject: Please reopen JFK Drive

I urge you to support returning John F. Kennedy Drive to its pre-COVID conditions, with all roadways open to vehicle traffic and street closures on Sundays, holidays, and some Saturdays. I haven't been able to enjoy Golden Gate Park with JFK Drive closed 24/7. Everyone should be able to access Golden Gate Park. We need your voice on this issue!

Nancy Zajac

Sent From Geoff Ullmann to the Board of Supervisors on 11/12/2021 9:52:56 PM

Dear Board of Supervisors,

Subject: JFK Drive

The current closure of JFK Drive severely impacts people with disabilities, seniors, and communities not directly neighboring Golden Gate Park. As we emerge from COVID, it's time to reopen JFK Drive. Golden Gate Park belongs to the people of San Francisco, not just a few. I strongly encourage you to support JFK Drive returning to the conditions pre-COVID, with all roadways open to vehicle traffic and street closures on Sundays, holidays and Saturdays, 6 months of the year.

Geoff Ullmann

Sent From William Newmeyer to the Board of Supervisors on 11/12/2021 9:46:00 PM

Dear Board of Supervisors,

Subject: Golden Gate Park

All families from around the City deserve access to Golden Gate Park. We must reopen JFK Drive to make access to Golden Gate Park a reality. Not all can take public transportation or walk/bike to Golden Gate Park. Access isn't the same for everybody! JFK Drive should be open like it was pre-pandemic.

William Newmeyer

Sent From Suzanne Love to the Board of Supervisors on 11/12/2021 9:35:30 PM

Dear Board of Supervisors,

Subject: JFK Drive

The 24/7 closure of JFK drive has left many people unable to access Golden Gate Park and its institutions. The current closure is for those who live close enough, have the money to pay for parking, or are able bodied enough to travel on foot or bicycle. We need to go back to the compromise that was struck and reopen JFK as it was before the pandemic!

Suzanne Love

Sent From Alan Gregory to the Board of Supervisors on 11/12/2021 9:25:55 PM

Dear Board of Supervisors,

Subject: Support a JFK Drive compromise!

I support a Golden Gate Park that is accessible to everyone. We all agree that bicyclists and pedestrians should have access to Golden Gate Park, but we need to balance that with access for everyone else. I urge you to restore access to Golden Gate Park as it was before the pandemic.

Alan Gregory

Sent From Miguel Jimenez to the Board of Supervisors on 11/12/2021 9:22:25 PM

Dear Board of Supervisors,

Subject: Please reopen JFK Drive

I urge you to support returning John F. Kennedy Drive to its pre-COVID conditions, with all roadways open to vehicle traffic and street closures on Sundays, holidays, and some Saturdays. I haven't been able to enjoy Golden Gate Park with JFK Drive closed 24/7. Everyone should be able to access Golden Gate Park. We need your voice on this issue!

Miguel Jimenez

Sent From Joy Barnes to the Board of Supervisors on 11/12/2021 9:14:15 PM

Dear Board of Supervisors,

Subject: JFK Drive

The 24/7 closure of JFK drive has left many people unable to access Golden Gate Park and its institutions. The current closure is for those who live close enough, have the money to pay for parking, or are able bodied enough to travel on foot or bicycle. We need to go back to the compromise that was struck and reopen JFK as it was before the pandemic!

Joy Barnes

Sent From Kevin Rozzano to the Board of Supervisors on 11/12/2021 9:01:51 PM

Dear Board of Supervisors,

Subject: JFK Drive

The current closure of JFK Drive severely impacts people with disabilities, seniors, and communities not directly neighboring Golden Gate Park. As we emerge from COVID, it's time to reopen JFK Drive. Golden Gate Park belongs to the people of San Francisco, not just a few. I strongly encourage you to support JFK Drive returning to the conditions pre-COVID, with all roadways open to vehicle traffic and street closures on Sundays, holidays and Saturdays, 6 months of the year.K

Kevin Rozzano

Sent From James Horio to the Board of Supervisors on 11/12/2021 8:59:35 PM

Dear Board of Supervisors,

Subject: JFK Drive

The 24/7 closure of JFK drive has left many people unable to access Golden Gate Park and its institutions. The current closure is for those who live close enough, have the money to pay for parking, or are able bodied enough to travel on foot or bicycle. We need to go back to the compromise that was struck and reopen JFK as it was before the pandemic!

James Horio

Sent From Debra Ullmann to the Board of Supervisors on 11/12/2021 8:42:11 PM

Dear Board of Supervisors,

Subject: Support a JFK Drive compromise!

I support a Golden Gate Park that is accessible to everyone. We all agree that bicyclists and pedestrians should have access to Golden Gate Park, but we need to balance that with access for everyone else. I urge you to restore access to Golden Gate Park as it was before the pandemic.

Debra Ullmann

Sent From Paula Freedman to the Board of Supervisors on 11/12/2021 8:42:08 PM

Dear Board of Supervisors,

Subject: Reopen JFK

San Franciscans of all ages and abilities love Golden Gate Park. We all need access to the Park! JFK Drive should be reopened to the way it was before COVID.

Paula Freedman

Sent From Diane Beardsley to the Board of Supervisors on 11/12/2021 8:08:17 PM

Dear Board of Supervisors,

Subject: JFK Drive

The 24/7 closure of JFK drive has left many people unable to access Golden Gate Park and its institutions. The current closure is for those who live close enough, have the money to pay for parking, or are able bodied enough to travel on foot or bicycle. We need to go back to the compromise that was struck and reopen JFK as it was before the pandemic!

Diane Beardsley

Sent From Marigrace Cohen to the Board of Supervisors on 11/12/2021 8:07:07 PM

Dear Board of Supervisors,

Subject: Golden Gate Park

It's time for John F. Kennedy Drive to reopen. Golden Gate Park is a critical open space that everyone should be able to visit. I urge you to support JFK Drive returning to the conditions pre-COVID, with all roadways open to vehicle traffic and street closures on Sundays and some Saturdays as it was before

Marigrace Cohen

Sent From Nancy Orear to the Board of Supervisors on 11/12/2021 8:03:42 PM

Dear Board of Supervisors,

Subject: Support a JFK Drive compromise!

I support a Golden Gate Park that is accessible to everyone. We all agree that bicyclists and pedestrians should have access to Golden Gate Park, but we need to balance that with access for everyone else. I urge you to restore access to Golden Gate Park as it was before the pandemic.

Nancy Orear

Sent From Gale Bradley to the Board of Supervisors on 11/12/2021 7:58:11 PM

Dear Board of Supervisors,

Subject: Support a JFK Drive compromise!

I support a Golden Gate Park that is accessible to everyone. We all agree that bicyclists and pedestrians should have access to Golden Gate Park, but we need to balance that with access for everyone else. I urge you to restore access to Golden Gate Park as it was before the pandemic.

Gale Bradley

Sent From Curt Sanburn to the Board of Supervisors on 11/12/2021 7:57:21 PM

Dear Board of Supervisors,

Subject: JFK

Ableism and gatekeeping have no place in San Francisco. The current closure of JFK Drive is unfortunately both of those things. The time for 'close first, ask questions later' is over. It is time to revert back to the compromise that was struck over a decade ago and restore access for all to Golden Gate Park.

Curt Sanburn

Sent From Dina Bloom to the Board of Supervisors on 11/12/2021 7:09:22 PM

Dear Board of Supervisors,

Subject: Reopen JFK

San Franciscans of all ages and abilities love Golden Gate Park. We all need access to the Park! JFK Drive should be reopened to the way it was before COVID.

Dina Bloom

Sent From Sally Schroeder to the Board of Supervisors on 11/12/2021 6:56:40 PM

Dear Board of Supervisors,

Subject: JFK

I am in FULL agreement that JFK should be open some of the time. Weekend closures are fine, and I would add Mondays to that list, too, when the museums aren't open. But let's preserve access the other 4 days. Don't forget the Conservatory of Flowers. So many people have been deprived of that beautiful space. Time to let them back in. PLEASE open JFK and give us our museums back. Thank you! Sally Schroeder

Sally Schroeder

Sent From Katharine Snyder to the Board of Supervisors on 11/12/2021 6:48:31 PM

Dear Board of Supervisors,

Subject: Golden Gate Park

It's time for John F. Kennedy Drive to reopen. Golden Gate Park is a critical open space that everyone should be able to visit. I urge you to support JFK Drive returning to the conditions pre-COVID, with all roadways open to vehicle traffic and street closures on Sundays and some Saturdays as it was before

Katharine Snyder

Sent From Mary Wynne to the Board of Supervisors on 11/12/2021 6:38:28 PM

Dear Board of Supervisors,

Subject: JFK

Ableism and gatekeeping have no place in San Francisco. The current closure of JFK Drive is unfortunately both of those things. The time for 'close first, ask questions later' is over. It is time to revert back to the compromise that was struck over a decade ago and restore access for all to Golden Gate Park.

Mary Wynne

Sent From Craig Smith to the Board of Supervisors on 11/12/2021 6:32:45 PM

Dear Board of Supervisors,

Subject: JFK Drive

The 24/7 closure of JFK drive has left many people unable to access Golden Gate Park and its institutions. The current closure is for those who live close enough, have the money to pay for parking, or are able bodied enough to travel on foot or bicycle. We need to go back to the compromise that was struck and reopen JFK as it was before the pandemic!

Craig Smith

Sent From Akiko Arikawa to the Board of Supervisors on 11/12/2021 6:25:42 PM

Dear Board of Supervisors,

Subject: Reopen JFK Drive

I fully support bicyclist and pedestrian safety. That's why I am asking you to reopen JFK Drive to how it was before COVID. It is closed all Sundays and half of the Saturdays every year, with ample bike lanes and pedestrian walkways each day of the week. We need to balance equity AND safety!

Akiko Arikawa

Sent From JOHN HARRINGTON to the Board of Supervisors on 11/12/2021 6:17:19 PM

Dear Board of Supervisors,

Subject: Golden Gate Park

All families from around the City deserve access to Golden Gate Park. We must reopen JFK Drive to make access to Golden Gate Park a reality. Not all can take public transportation or walk/bike to Golden Gate Park. Access isn't the same for everybody! JFK Drive should be open like it was pre-pandemic.

JOHN HARRINGTON

Sent From Kristina Nobleman to the Board of Supervisors on 11/12/2021 6:13:58 PM

Dear Board of Supervisors,

Subject: Please reopen JFK Drive

I urge you to support returning John F. Kennedy Drive to its pre-COVID conditions, with all roadways open to vehicle traffic and street closures on Sundays, holidays, and some Saturdays. I haven't been able to enjoy Golden Gate Park with JFK Drive closed 24/7. Everyone should be able to access Golden Gate Park. We need your voice on this issue!

Kristina Nobleman

Sent From Marilyn Forni to the Board of Supervisors on 11/12/2021 6:12:05 PM

Dear Board of Supervisors,

Subject: Please reopen JFK Drive

I urge you to support returning John F. Kennedy Drive to its pre-COVID conditions, with all roadways open to vehicle traffic and street closures on Sundays, holidays, and some Saturdays. I volunteer at the California Academy of Science and the closure makes it more difficult to access Nancy Pelosi Drive. The closure is also difficult for my friends who have physical disabilities to access CAS or de Young. We need your voice on this issue!

Marilyn Forni

Sent From Marilyn Bridon to the Board of Supervisors on 11/12/2021 6:11:06 PM

Dear Board of Supervisors,

Subject: Golden Gate Park

It's time for John F. Kennedy Drive to reopen. Golden Gate Park is a critical open space that everyone should be able to visit. I urge you to support JFK Drive returning to the conditions pre-COVID, with all roadways open to vehicle traffic and street closures on Sundays and some Saturdays as it was before

Marilyn Bridon

Sent From Tom Mellon to the Board of Supervisors on 11/12/2021 6:10:21 PM

Dear Board of Supervisors,

Subject: Golden Gate Park

It's time for John F. Kennedy Drive to reopen. Golden Gate Park is a critical open space that everyone should be able to visit. I urge you to support JFK Drive returning to the conditions pre-COVID, with all roadways open to vehicle traffic and street closures on Sundays and some Saturdays as it was before

Tom Mellon

Sent From mark blackburn to the Board of Supervisors on 11/12/2021 5:57:42 PM

Dear Board of Supervisors,

Subject: Golden Gate Park

All families from around the City deserve access to Golden Gate Park. We must reopen JFK Drive to make access to Golden Gate Park a reality. Not all can take public transportation or walk/bike to Golden Gate Park. Access isn't the same for everybody! JFK Drive should be open like it was pre-pandemic.

mark blackburn

Sent From Dorothy Quinones to the Board of Supervisors on 11/12/2021 5:57:35 PM

Dear Board of Supervisors,

Subject: Golden Gate Park

It's time for John F. Kennedy Drive to reopen. Golden Gate Park is a critical open space that everyone should be able to visit. I urge you to support JFK Drive returning to the conditions pre-COVID, with all roadways open to vehicle traffic and street closures on Sundays and some Saturdays as it was before

Dorothy Quinones

Sent From Lorraine Shea to the Board of Supervisors on 11/12/2021 5:51:08 PM

Dear Board of Supervisors,

Subject: JFK

A compromise for John F. Kennedy Drive was reached in 2007 that allowed all users of Golden Gate Park to share the roads. It is time to reopen JFK Drive back to the way it was before COVID. The select few that are the most vocal are doing us all a disservice that want a reasonable compromise. Please reopen JFK Drive like it was before COVID!

Lorraine Shea

Sent From Cristina Tiedemann to the Board of Supervisors on 11/12/2021 5:48:43 PM

Dear Board of Supervisors,

Subject: Reopen JFK

San Franciscans of all ages and abilities love Golden Gate Park. We all need access to the Park! JFK Drive should be reopened to the way it was before COVID.

Cristina Tiedemann

Sent From Gerd Mairandres to the Board of Supervisors on 11/12/2021 5:48:41 PM

Dear Board of Supervisors,

Subject: Please reopen JFK Drive

I urge you to support returning John F. Kennedy Drive to its pre-COVID conditions, with all roadways open to vehicle traffic and street closures on Sundays, holidays, and some Saturdays. I walk in the park at least twice during the week and now need to travel a great distance further to gain access to the trails. Why does the city continue to 'fix' things that weren't broken all under the guise of coves safety protocols. We need your voice on this subject. An SF registered voter, G Mairandres

Gerd Mairandres

Sent From Margaret Hengel to the Board of Supervisors on 11/12/2021 5:44:10 PM

Dear Board of Supervisors,

Subject: JFK Drive

I usually come down Fulton and then go into the garage which to me is a god-send. I don't like parking out on JFK Drive. I don't feel my car is safe out there. I'd really, really like to have parking over at the Legion of Honor. What's there is NOT enough for all the people who'd like to see the large exhibits. Public Transit doesn't work for me. I come from South San Jose. The 24/7 closure of JFK drive has left many people unable to access Golden Gate Park and its institutions. The current closure is for those who live close enough, have the money to pay for parking, or are able bodied enough to travel on foot or bicycle. We need to go back to the compromise that was struck and reopen JFK as it was before the pandemic!

Margaret Hengel

Sent From n. soir to the Board of Supervisors on 11/12/2021 5:41:15 PM

Dear Board of Supervisors,

Subject: Golden Gate Park

Blocking off JFK Drive is unfair to people covered under the ADA or who are just older, impaired OR if the weather is bad. The Museums are treasures that we are blocked from accessing. Please reopen JFK Drive. It is not equitable to just make these world class local tax payer supported collections only available to the 'able' bodied. Thank you.

n. soir

Sent From Pamela Vincent to the Board of Supervisors on 11/12/2021 5:41:06 PM

Dear Board of Supervisors,

Subject: Golden Gate Park

It's time for John F. Kennedy Drive to reopen. Golden Gate Park is a critical open space that everyone should be able to visit. I urge you to support JFK Drive returning to the conditions pre-COVID, with all roadways open to vehicle traffic and street closures on Sundays and some Saturdays as it was before

Pamela Vincent

Sent From Norma Rodriguez to the Board of Supervisors on 11/12/2021 5:41:00 PM

Dear Board of Supervisors,

Subject: JFK Drive

The current closure of JFK Drive severely impacts people with disabilities, seniors, and communities not directly neighboring Golden Gate Park. I strongly encourage you to support JFK Drive returning to the conditions pre-COVID, with all roadways open to vehicle traffic and street closures on Sundays, holidays and Saturdays, 6 months of the year.

Norma Rodriguez

Sent From Betty Hartog to the Board of Supervisors on 11/12/2021 5:40:15 PM

Dear Board of Supervisors,

Subject: Please reopen JFK Drive

Please return John F. Kennedy Drive to its pre-COVID conditions, with all roadways open to vehicle traffic and street closures only on Sundays, holidays, and some Saturdays. As a senior, I haven't been able to enjoy Golden Gate Park with JFK Drive closed 24/7. Everyone should be able to access Golden Gate Park, not just the young who can walk miles as they wish.

Betty Hartog

Sent From MeMe Riordan to the Board of Supervisors on 11/12/2021 5:21:55 PM

Dear Board of Supervisors,

Subject: Reopen JFK

San Franciscans of all ages and abilities love Golden Gate Park. We all need access to the Park! JFK Drive should be reopened to the way it was before COVID. I'll be happy to tell you many more significant reasons should you need more grist, but please restore the Park to access to the interests also of the old, the disabled, tourists, families, and those forwhom continuing education is significant.

MeMe Riordan

Sent From Nancy Madynski to the Board of Supervisors on 11/12/2021 5:21:37 PM

Dear Board of Supervisors,

Subject: Support a JFK Drive compromise!

I support a Golden Gate Park that is accessible to everyone. We all agree that bicyclists and pedestrians should have access to Golden Gate Park, but we need to balance that with access for everyone else. I urge you to restore access to Golden Gate Park as it was before the pandemic. In addition, I think there needs to be community input on slow streets as I find them to be inequitable and poorly planned.

Nancy Madynski

Sent From Susan Wright to the Board of Supervisors on 11/12/2021 5:03:10 PM

Dear Board of Supervisors,

Subject: Reopen JFK

San Franciscans of all ages and abilities love Golden Gate Park. We all need access to the Park! JFK Drive should be reopened to the way it was before COVID.

Susan Wright

Sent From Denise Perales to the Board of Supervisors on 11/12/2021 4:50:54 PM

Dear Board of Supervisors,

Subject: Golden Gate Park

It's time for John F. Kennedy Drive to reopen. Golden Gate Park is a critical open space that everyone should be able to visit. I urge you to support JFK Drive returning to the conditions pre-COVID, with all roadways open to vehicle traffic and street closures on Sundays and some Saturdays as it was before

Denise Perales

Sent From Laura Collins to the Board of Supervisors on 11/12/2021 4:48:21 PM

Dear Board of Supervisors,

Subject: JFK Drive

The 24/7 closure of JFK drive has left many people unable to access Golden Gate Park and its institutions. The current closure is for those who live close enough, have the money to pay for parking, or are able bodied enough to travel on foot or bicycle. We need to go back to the compromise that was struck and reopen JFK as it was before the pandemic!

Laura Collins

Sent From PAUL COLFER to the Board of Supervisors on 11/12/2021 4:46:18 PM

Dear Board of Supervisors,

Subject: Support a JFK Drive compromise!

I support a Golden Gate Park that is accessible to everyone. We all agree that bicyclists and pedestrians should have access to Golden Gate Park, but we need to balance that with access for everyone else. I urge you to restore access to Golden Gate Park as it was before the pandemic.

PAUL COLFER

Sent From cate nemeroff to the Board of Supervisors on 11/12/2021 4:45:16 PM

Dear Board of Supervisors,

Subject: Golden Gate Park

It's time for John F. Kennedy Drive to reopen. Golden Gate Park is a critical open space that everyone should be able to visit. I urge you to support JFK Drive returning to the conditions pre-COVID, with all roadways open to vehicle traffic and street closures on Sundays and some Saturdays as it was before

cate nemeroff

Sent From keo stacey to the Board of Supervisors on 11/12/2021 4:40:24 PM

Dear Board of Supervisors,

Subject: JFK

Ableism and gatekeeping have no place in San Francisco. The current closure of JFK Drive is unfortunately both of those things. The time for 'close first, ask questions later' is over. It is time to revert back to the compromise that was struck over a decade ago and restore access for all to Golden Gate Park.

keo stacey

Sent From Paul Vermeulen to the Board of Supervisors on 11/12/2021 4:40:07 PM

Dear Board of Supervisors,

Subject: Golden Gate Park

It's time for John F. Kennedy Drive to reopen. Golden Gate Park is a critical open space that everyone should be able to visit. I urge you to support JFK Drive returning to the conditions pre-COVID, with all roadways open to vehicle traffic and street closures on Sundays and some Saturdays as it was before

Paul Vermeulen

Sent From Kent Brown to the Board of Supervisors on 11/12/2021 4:39:05 PM

Dear Board of Supervisors,

Subject: Please reopen JFK Drive

I urge you to support returning John F. Kennedy Drive to its pre-COVID conditions, with all roadways open to vehicle traffic and street closures on Sundays, holidays, and some Saturdays. As I live in Santa Rosa, it is likely that that street closure would force me to cancel my membership in both the Fine Arts museum and the California Academy of Sciences.

Kent Brown

Sent From Raffi Kondy to the Board of Supervisors on 11/12/2021 4:36:52 PM

Dear Board of Supervisors,

Subject: JFK Drive

The 24/7 closure of JFK drive has left many people unable to access Golden Gate Park and its institutions. The current closure is for those who live close enough, have the money to pay for parking, or are able bodied enough to travel on foot or bicycle. We need to go back to the compromise that was struck and reopen JFK as it was before the pandemic!

Raffi Kondy

Sent From John Kollins to the Board of Supervisors on 11/12/2021 4:27:21 PM

Dear Board of Supervisors,

Subject: JFK Drive

The current closure of JFK Drive severely impacts people with disabilities, seniors, and communities not directly neighboring Golden Gate Park. As we emerge from COVID, it's time to reopen JFK Drive. Golden Gate Park belongs to the people of San Francisco, not just a few. I strongly encourage you to support JFK Drive returning to the conditions pre-COVID, with all roadways open to vehicle traffic and street closures on Sundays, holidays and Saturdays, 6 months of the year.

John Kollins

Sent From Terri DeSalvo to the Board of Supervisors on 11/12/2021 4:22:41 PM

Dear Board of Supervisors,

Subject: Support a JFK Drive compromise!

I support a Golden Gate Park that is accessible to everyone. We all agree that bicyclists and pedestrians should have access to Golden Gate Park, but we need to balance that with access for everyone else. I urge you to restore access to Golden Gate Park as it was before the pandemic.

Terri DeSalvo

Sent From Andrea Larrecq to the Board of Supervisors on 11/12/2021 4:21:44 PM

Dear Board of Supervisors,

Subject: Reopen JFK

San Franciscans of all ages and abilities love Golden Gate Park. We all need access to the Park! JFK Drive should be reopened to the way it was before COVID.

Andrea Larrecq

Sent From Gordon Shiozaki to the Board of Supervisors on 11/12/2021 4:21:09 PM

Dear Board of Supervisors,

Subject: Support a JFK Drive compromise!

I support a Golden Gate Park that is accessible to everyone. We all agree that bicyclists and pedestrians should have access to Golden Gate Park, but we need to balance that with access for everyone else. I urge you to restore access to Golden Gate Park as it was before the pandemic.

Gordon Shiozaki

Sent From Kathleen lacey to the Board of Supervisors on 11/12/2021 4:18:36 PM

Dear Board of Supervisors,

Subject: Reopen JFK

San Franciscans of all ages and abilities love Golden Gate Park. We all need access to the Park! JFK Drive should be reopened to the way it was before COVID.

Kathleen lacey

Sent From Dean Straw to the Board of Supervisors on 11/12/2021 4:13:27 PM

Dear Board of Supervisors,

Subject: Golden Gate Park

All families from around the City deserve access to Golden Gate Park. We must reopen JFK Drive to make access to Golden Gate Park a reality. Not all can take public transportation or walk/bike to Golden Gate Park. Access isn't the same for everybody! JFK Drive should be open like it was pre-pandemic.

Dean Straw

Sent From Sherri Richards to the Board of Supervisors on 11/12/2021 4:12:55 PM

Dear Board of Supervisors,

Subject: Reopen JFK Drive

I fully support bicyclist and pedestrian safety. That's why I am asking you to reopen JFK Drive to how it was before COVID. It is closed all Sundays and half of the Saturdays every year, with ample bike lines and pedestrian walkways each day of the week. We need to balance equity AND safety!

Sherri Richards

Sent From Margo Sims to the Board of Supervisors on 11/12/2021 4:12:47 PM

Dear Board of Supervisors,

Subject: JFK Drive

URGENT MESSAGE The 24/7 closure of JFK drive has left many people unable to access Golden Gate Park and its institutions. The current closure is for those who live close enough, have the money to pay for parking, or are able bodied enough to travel on foot or bicycle. We need to go back to the compromise that was struck and reopen JFK as it was before the pandemic!

Margo Sims

Sent From Susan GREGORY to the Board of Supervisors on 11/12/2021 4:12:15 PM

Dear Board of Supervisors,

Subject: JFK

Ableism and gatekeeping have no place in San Francisco. The current closure of JFK Drive is unfortunately both of those things. The time for 'close first, ask questions later' is over. It is time to revert back to the compromise that was struck over a decade ago and restore access for all to Golden Gate Park. Please do your research thoroughly and stop slanting your decisions towards cyclists and understand how this decision has affected so many activities in the park, e.g. elderly people living in homes having access for outings. The Dahlia Dell is one of the places they enjoy and has become inaccessible. It's a terrible decision to close JFK drive permanently. Thank you.

Susan GREGORY

Sent From Ward Smith to the Board of Supervisors on 11/12/2021 4:11:08 PM

Dear Board of Supervisors,

Subject: Support a JFK Drive compromise!

I support a Golden Gate Park that is accessible to everyone. We all agree that bicyclists and pedestrians should have access to Golden Gate Park, but we need to balance that with access for everyone else. I urge you to restore access to Golden Gate Park as it was before the pandemic.

Ward Smith

Sent From Mercedes Rojas to the Board of Supervisors on 11/12/2021 4:09:45 PM

Dear Board of Supervisors,

Subject: Please reopen JFK Drive. We support returning JFK Drive to its original state. We are older and So

I urge you to support returning John F. Kennedy Drive to its pre-COVID conditions, with all roadways open to vehicle traffic and street closures on Sundays, holidays, and some Saturdays. I haven't been able to enjoy Golden Gate Park with JFK Drive closed 24/7. Everyone should be able to access Golden Gate Park. We need your voice on this issue!

Mercedes Rojas

Sent From Joan Garverick to the Board of Supervisors on 11/12/2021 4:05:33 PM

Dear Board of Supervisors,

Subject: Golden Gate Park

All families from around the City deserve access to Golden Gate Park. We must reopen JFK Drive to make access to Golden Gate Park a reality. Not all can take public transportation or walk/bike to Golden Gate Park. Access isn't the same for everybody! JFK Drive should be open like it was pre-pandemic.

Joan Garverick

Sent From Rayma Mui to the Board of Supervisors on 11/12/2021 4:04:27 PM

Dear Board of Supervisors,

Subject: Support a JFK Drive compromise!

I support a Golden Gate Park that is accessible to everyone. We all agree that bicyclists and pedestrians should have access to Golden Gate Park, but we need to balance that with access for everyone else. I urge you to restore access to Golden Gate Park as it was before the pandemic.

Rayma Mui

Sent From Patricia Sinclair to the Board of Supervisors on 11/12/2021 4:01:34 PM

Dear Board of Supervisors,

Subject: Reopen JFK Drive

I fully support bicyclist and pedestrian safety. That's why I am asking you to reopen JFK Drive to how it was before COVID. It is closed all Sundays and half of the Saturdays every year, with ample bike lines and pedestrian walkways each day of the week. We need to balance equity AND safety!

Patricia Sinclair

Sent From Marlyse Fuller to the Board of Supervisors on 11/12/2021 3:59:40 PM

Dear Board of Supervisors,

Subject: Reopen JFK Drive

I fully support bicyclist and pedestrian safety. That's why I am asking you to reopen JFK Drive to how it was before COVID. It is closed all Sundays and half of the Saturdays every year, with ample bike lines and pedestrian walkways each day of the week. We need to balance equity AND safety!

Marlyse Fuller

Sent From Rahaf Abuobeid to the Board of Supervisors on 11/12/2021 3:58:45 PM

Dear Board of Supervisors,

Subject: JFK Drive

The 24/7 closure of JFK drive has left many people unable to access Golden Gate Park and its institutions. The current closure is for those who live close enough, have the money to pay for parking, or are able bodied enough to travel on foot or bicycle. We need to go back to the compromise that was struck and reopen JFK as it was before the pandemic!

Rahaf Abuobeid

Sent From Bonnie Fimbres to the Board of Supervisors on 11/12/2021 3:53:39 PM

Dear Board of Supervisors,

Subject: JFK Drive

The 24/7 closure of JFK drive has left many people unable to access Golden Gate Park and its institutions. The current closure is for those who live close enough, have the money to pay for parking, or are able bodied enough to travel on foot or bicycle. We need to go back to the compromise that was struck and reopen JFK as it was before the pandemic!

Bonnie Fimbres

Sent From Ayanna Carey to the Board of Supervisors on 11/12/2021 3:34:45 PM

Dear Board of Supervisors,

Subject: JFK

A compromise for John F. Kennedy Drive was reached in 2007 that allowed all users of Golden Gate Park to share the roads. It is time to reopen JFK Drive back to the way it was before COVID. The select few that are the most vocal are doing us all a disservice that want a reasonable compromise. Please reopen JFK Drive like it was before COVID!

Ayanna Carey

Sent From Jason Seifer to the Board of Supervisors on 11/12/2021 3:32:40 PM

Dear Board of Supervisors,

Subject: Please reopen JFK Drive

I urge you to support returning John F. Kennedy Drive to its pre-COVID conditions, with all roadways open to vehicle traffic and street closures on Sundays, holidays, and some Saturdays. I know many people who have not been able to enjoy Golden Gate Park with JFK Drive closed 24/7. Everyone should be able to access Golden Gate Park. We need your voice and assistance on this issue!

Jason Seifer

Sent From Susan Crist to the Board of Supervisors on 11/12/2021 3:31:16 PM

Dear Board of Supervisors,

Subject: Support a JFK Drive compromise!

I support a Golden Gate Park that is accessible to everyone. We all agree that bicyclists and pedestrians should have access to Golden Gate Park, but we need to balance that with access for everyone else. I urge you to restore access to Golden Gate Park as it was before the pandemic.

Susan Crist

Sent From Sallie Doull to the Board of Supervisors on 11/12/2021 3:22:17 PM

Dear Board of Supervisors,

Subject: Reopen JFK

This closure kills the feeling of the open, friendly Golden Gate Park we have always known. Please restore JFK Drive. San Franciscans of all ages and abilities love Golden Gate Park. We all need access to the Park! JFK Drive should be reopened to the way it was before COVID.

Sallie Doull

Sent From Donna Revelli to the Board of Supervisors on 11/12/2021 3:17:47 PM

Dear Board of Supervisors,

Subject: Please reopen JFK Drive

I urge you to support returning John F. Kennedy Drive to its pre-COVID conditions, with all roadways open to vehicle traffic and street closures on Sundays, holidays, and some Saturdays. I haven't been able to enjoy Golden Gate Park with JFK Drive closed 24/7. Everyone should be able to access Golden Gate Park. We need your voice on this issue!

Donna Revelli

Sent From MEGAN ALVAREZ to the Board of Supervisors on 11/12/2021 3:17:33 PM

Dear Board of Supervisors,

Subject: JFK Drive

The 24/7 closure of JFK drive has left many people unable to access Golden Gate Park and its institutions. The current closure is for those who live close enough, have the money to pay for parking, or are able bodied enough to travel on foot or bicycle. We need to go back to the compromise that was struck and reopen JFK as it was before the pandemic!

MEGAN ALVAREZ

Sent From Catherine Palmer to the Board of Supervisors on 11/12/2021 3:12:36 PM

Dear Board of Supervisors,

Subject: Golden Gate Park

It's time for John F. Kennedy Drive to reopen. Golden Gate Park is a critical open space that everyone should be able to visit. I urge you to support JFK Drive returning to the conditions pre-COVID, with all roadways open to vehicle traffic and street closures on Sundays and some Saturdays as it was before

Catherine Palmer

Sent From Lynne Witte to the Board of Supervisors on 11/12/2021 3:06:27 PM

Dear Board of Supervisors,

Subject: JFK Drive

The 24/7 closure of JFK drive has left many people unable to access Golden Gate Park and its institutions. The current closure is for those who live close enough, have the money to pay for parking, or are able bodied enough to travel on foot or bicycle. We need to go back to the compromise that was struck and reopen JFK as it was before the pandemic!

Lynne Witte

Sent From Linnaea Knisely to the Board of Supervisors on 11/12/2021 2:59:41 PM

Dear Board of Supervisors,

Subject: Reopen JFK Drive

I fully support bicyclist and pedestrian safety. That's why I am asking you to reopen JFK Drive to how it was before COVID. It is closed all Sundays and half of the Saturdays every year, with ample bike lines and pedestrian walkways each day of the week. We need to balance equity AND safety!

Linnaea Knisely

Sent From Betty Winkelman to the Board of Supervisors on 11/12/2021 2:48:57 PM

Dear Board of Supervisors,

Subject: JFK Drive

The current closure of JFK Drive severely impacts people with disabilities, seniors, and communities not directly neighboring Golden Gate Park. As we emerge from COVID, it's time to reopen JFK Drive. Golden Gate Park belongs to the people of San Francisco, not just a few. I strongly encourage you to support JFK Drive returning to the conditions pre-COVID, with all roadways open to vehicle traffic and street closures on Sundays, holidays and Saturdays, 6 months of the year.

Betty Winkelman

Sent From Dona Fuchiwaki to the Board of Supervisors on 11/12/2021 2:47:55 PM

Dear Board of Supervisors,

Subject: Reopen JFK

San Franciscans of all ages and abilities love Golden Gate Park. We all need access to the Park! JFK Drive should be reopened to the way it was before COVID.

Dona Fuchiwaki

Sent From John Rose to the Board of Supervisors on 11/12/2021 2:45:34 PM

Dear Board of Supervisors,

Subject: JFK

A compromise for John F. Kennedy Drive was reached in 2007 that allowed all users of Golden Gate Park to share the roads. It is time to reopen JFK Drive back to the way it was before COVID. The select few that are the most vocal are doing us all a disservice that want a reasonable compromise. Please reopen JFK Drive like it was before COVID!

John Rose

Sent From narine penhardt to the Board of Supervisors on 11/12/2021 2:39:42 PM

Dear Board of Supervisors,

Subject: Support a JFK Drive compromise!

I support a Golden Gate Park that is accessible to everyone. We all agree that bicyclists and pedestrians should have access to Golden Gate Park, but we need to balance that with access for everyone else. I urge you to restore access to Golden Gate Park as it was before the pandemic.

narine penhardt

Sent From Lisa Zanze to the Board of Supervisors on 11/12/2021 2:39:42 PM

Dear Board of Supervisors,

Subject: JFK

A compromise for John F. Kennedy Drive was reached in 2007 that allowed all users of Golden Gate Park to share the roads. It is time to reopen JFK Drive back to the way it was before COVID. The select few that are the most vocal are doing us all a disservice that want a reasonable compromise. Please reopen JFK Drive like it was before COVID!

Lisa Zanze

Sent From Carrie Dorsey-Higdon to the Board of Supervisors on 11/12/2021 2:34:40 PM

Dear Board of Supervisors,

Subject: JFK Drive

The current closure of JFK Drive severely impacts people with disabilities, seniors, and communities not directly neighboring Golden Gate Park. As we emerge from COVID, it's time to reopen JFK Drive. Golden Gate Park belongs to the people of San Francisco, not just a few. I strongly encourage you to support JFK Drive returning to the conditions pre-COVID, with all roadways open to vehicle traffic and street closures on Sundays, holidays and Saturdays, 6 months of the year.

Carrie Dorsey-Higdon

Sent From David Dolloff to the Board of Supervisors on 11/12/2021 2:16:16 PM

Dear Board of Supervisors,

Subject: Please reopen JFK Drive

I urge you to support returning John F. Kennedy Drive to its pre-COVID conditions, with all roadways open to vehicle traffic and street closures on Sundays, holidays, and some Saturdays. I haven't been able to enjoy Golden Gate Park with JFK Drive closed 24/7. Everyone should be able to access Golden Gate Park. We need your voice on this issue!

David Dolloff

Sent From sue willows raznikov to the Board of Supervisors on 11/12/2021 1:46:31 PM

Dear Board of Supervisors,

Subject: Golden Gate Park

All families from around the City deserve access to Golden Gate Park. We must reopen JFK Drive to make access to Golden Gate Park a reality. Please reopen JFK in order to visit the Conservatory and the dahlias blooming in August-October. In the early evening hours, the circle area around the dahlias are the perfect spot to learn to ride a bike. Please reopen so we can have access to the gardens nearby. Not all can take public transportation or walk/bike to Golden Gate Park. Access isn't the same for everybody! JFK Drive should be open like it was pre-pandemic.

sue willows raznikov

Sent From Tina McCoy to the Board of Supervisors on 11/12/2021 1:43:05 PM

Dear Board of Supervisors,

Subject: Golden Gate Park

All families from around the City deserve access to Golden Gate Park. We must reopen JFK Drive to make access to Golden Gate Park a reality. Not all can take public transportation or walk/bike to Golden Gate Park. Access isn't the same for everybody! JFK Drive should be open like it was pre-pandemic.

Tina McCoy

Sent From Constance Gillmar to the Board of Supervisors on 11/12/2021 1:24:33 PM

Dear Board of Supervisors,

Subject: Support a JFK Drive compromise!

I support a Golden Gate Park that is accessible to everyone. We all agree that bicyclists and pedestrians should have access to Golden Gate Park, but we need to balance that with access for everyone else. I urge you to restore access to Golden Gate Park as it was before the pandemic.

Constance Gillmar

Sent From Simma Chester to the Board of Supervisors on 11/12/2021 1:23:56 PM

Dear Board of Supervisors,

Subject: JFK Drive

The 24/7 closure of JFK drive has left many people unable to access Golden Gate Park and its institutions. The current closure is for those who live close enough, have the money to pay for parking, or are able bodied enough to travel on foot or bicycle. We need to go back to the compromise that was struck and reopen JFK as it was before the pandemic!

Simma Chester

Sent From Deanna Hernandez to the Board of Supervisors on 11/12/2021 1:04:17 PM

Dear Board of Supervisors,

Subject: Golden Gate Park

All families from around the City deserve access to Golden Gate Park. We must reopen JFK Drive to make access to Golden Gate Park a reality. Not all can take public transportation or walk/bike to Golden Gate Park. Access isn't the same for everybody! JFK Drive should be open like it was pre-pandemic.

Deanna Hernandez

Sent From Dorothy Lathan to the Board of Supervisors on 11/12/2021 12:58:56 PM

Dear Board of Supervisors,

Subject: JFK

Ableism and gatekeeping have no place in San Francisco. The current closure of JFK Drive is unfortunately both of those things. The time for 'close first, ask questions later' is over. It is time to revert back to the compromise that was struck over a decade ago and restore access for all to Golden Gate Park.

Dorothy Lathan

Sent From Marc Brenman to the Board of Supervisors on 11/12/2021 12:21:07 PM

Dear Board of Supervisors,

Subject: Golden Gate Park

It's time for John F. Kennedy Drive to reopen. Golden Gate Park is a critical open space that everyone should be able to visit. I urge you to support JFK Drive returning to the conditions pre-COVID, with all roadways open to vehicle traffic and street closures on Sundays and some Saturdays as it was before

Marc Brenman

Sent From Greg Greg Martinez to the Board of Supervisors on 11/12/2021 11:57:28 AM

Dear Board of Supervisors,

Subject: Reopen JFK

San Franciscans of all ages and abilities love Golden Gate Park. We all need access to the Park! JFK Drive should be reopened to the way it was before COVID.

Greg Greg Martinez

Sent From Krystal Hasiak to the Board of Supervisors on 11/12/2021 10:24:46 AM

Dear Board of Supervisors,

Subject: Support a JFK Drive compromise!

I support a Golden Gate Park that is accessible to everyone. We all agree that bicyclists and pedestrians should have access to Golden Gate Park, but we need to balance that with access for everyone else. I urge you to restore access to Golden Gate Park as it was before the pandemic.

Krystal Hasiak

Sent From Bernadette Hurley to the Board of Supervisors on 11/12/2021 10:23:53 AM

Dear Board of Supervisors,

Subject: JFK Drive

The 24/7 closure of JFK drive has left many people unable to access Golden Gate Park and its institutions. The current closure is for those who live close enough, have the money to pay for parking, or are able-bodied enough to travel on foot or bicycle. We need equitable access for all who want to enjoy the various attractions. We need to go back to the compromise that was struck and reopen JFK as it was before the pandemic! It is unfair and disrespectful to not live up to agreements that were made in good faith. People still have plenty of outdoor recreational space throughout the City. With students back in school and many people returning to work, it is time to allow vehicles to use the roads to get to their destinations, especially when wanting to enjoy Golden Gate Park.

Bernadette Hurley

Sent From Minjea Yoon to the Board of Supervisors on 11/12/2021 8:23:24 AM

Dear Board of Supervisors,

Subject: JFK

Ableism and gatekeeping have no place in San Francisco. The current closure of JFK Drive is unfortunately both of those things. The time for 'close first, ask questions later' is over. It is time to revert back to the compromise that was struck over a decade ago and restore access for all to Golden Gate Park.

Minjea Yoon

Sent From June Levin to the Board of Supervisors on 11/12/2021 8:20:35 AM

Dear Board of Supervisors,

Subject: Golden Gate Park

It's time for John F. Kennedy Drive to reopen. Golden Gate Park is a critical open space that everyone should be able to visit. I urge you to support JFK Drive returning to the conditions pre-COVID, with all roadways open to vehicle traffic and street closures on Sundays and some Saturdays as it was before

June Levin

Sent From Marcy Burris to the Board of Supervisors on 11/12/2021 8:19:09 AM

Dear Board of Supervisors,

Subject: Golden Gate Park/Reopen JFK Drive

It's time for John F. Kennedy Drive to reopen. Golden Gate Park is a critical open space that everyone should be able to visit. You members of the BOS and the Mayor always make these moves barely thinking or never thinking are helpful to all of the community including the disabled. You absolutely ignore that the community includes disabled and elderly people for whom ease of mobility gives access to public buildings which are already difficult to enter. It seems as if the BOS members take great pleasure in making our disabled lives even more difficult and devoid of any participation or enjoyment from public facilities. Then you all pat yourselves on the back at what a great thing you've done, we disinvited and isolated the disabled and elderly. Excellent. Then karma strikes one of you and puts in our disabled ranks and suddenly you see how incredibly difficult and devoid of pleasure you've made the city for the disabled and elderly. You members of the BOS blindly make changes and never consider how your simpleminded decisions negatively impact people whose lives are already at a disadvantage for mobility. You never realize or accept that You Harmed Citizens of SF by catering only to the able bodied and young. The BOS's and Mayor's simpleminded changes to road access and even MUNI access have made this city an isolating hell for the disabled and elderly. I urge you to support JFK Drive returning to the conditions pre-COVID, with all roadways open to vehicle traffic and street closures on Sundays and some Saturdays as it was before

Marcy Burris

Sent From Blake Wu to the Board of Supervisors on 11/12/2021 8:16:42 AM

Dear Board of Supervisors,

Subject: Golden Gate Park

All families from around the City deserve access to Golden Gate Park. We must reopen JFK Drive to make access to Golden Gate Park a reality. Not all can take public transportation or walk/bike to Golden Gate Park. Access isn't the same for everybody! JFK Drive should be open like it was pre-pandemic.

Blake Wu

Sent From Isabelle Franklin to the Board of Supervisors on 11/12/2021 7:59:32 AM

Dear Board of Supervisors,

Subject: Support a JFK Drive compromise!

I support a Golden Gate Park that is accessible to everyone. We all agree that bicyclists and pedestrians should have access to Golden Gate Park, but we need to balance that with access for everyone else. I urge you to restore access to Golden Gate Park as it was before the pandemic.

Isabelle Franklin

Sent From D Y to the Board of Supervisors on 11/12/2021 7:54:35 AM

Dear Board of Supervisors,

Subject: JFK Drive

The 24/7 closure of JFK drive has left many people unable to access Golden Gate Park and its institutions. The current closure is for those who live close enough, have the money to pay for parking, or are able bodied enough to travel on foot or bicycle. We need to go back to the compromise that was struck and reopen JFK as it was before the pandemic!

D Y

Sent From Nancy Parry to the Board of Supervisors on 11/12/2021 7:50:57 AM

Dear Board of Supervisors,

Subject: JFK Drive

The 24/7 closure of JFK drive has left many people unable to access Golden Gate Park and its institutions. The current closure is for those who live close enough, have the money to pay for parking, or are able bodied enough to travel on foot or bicycle. We need to go back to the compromise that was struck and reopen JFK as it was before the pandemic!

Nancy Parry

Sent From Helen Ferentinos to the Board of Supervisors on 11/12/2021 7:47:54 AM

Dear Board of Supervisors,

Subject: Open JFK Drive

A compromise for John F. Kennedy Drive was reached in 2007 that allowed all users of Golden Gate Park to share the roads. It is time to reopen JFK Drive back to the way it was before COVID. The select few that are the most vocal are doing us all a disservice that want a reasonable compromise. This is an issue of access and equity for San Franciscans who live in the Eastern/Southern part of the city. It is so elitist of the nearby residents to want the park to themselves. Shame. Please reopen JFK Drive like it was before COVID!

Helen Ferentinos

Sent From Gloria Tseung to the Board of Supervisors on 11/12/2021 7:44:31 AM

Dear Board of Supervisors,

Subject: Reopen JFK

San Franciscans of all ages and abilities love Golden Gate Park. We all need access to the Park! JFK Drive should be reopened to the way it was before COVID.

Gloria Tseung

Sent From Sandra Craig to the Board of Supervisors on 11/12/2021 7:41:04 AM

Dear Board of Supervisors,

Subject: Reopen JFK Drive

I fully support bicyclist and pedestrian safety. That's why I am asking you to reopen JFK Drive to how it was before COVID. It is closed all Sundays and half of the Saturdays every year, with ample bike lines and pedestrian walkways each day of the week. We need to balance equity AND safety!

Sandra Craig

Sent From Michelle Birch to the Board of Supervisors on 11/12/2021 7:22:31 AM

Dear Board of Supervisors,

Subject: Reopen JFK

San Franciscans of all ages and abilities love Golden Gate Park. We all need access to the Park! JFK Drive should be reopened to the way it was before COVID.

Michelle Birch

Sent From William Wreden to the Board of Supervisors on 11/12/2021 7:17:11 AM

Dear Board of Supervisors,

Subject: Reopen JFK Drive

As a member of the Fine Arts Museums living in Berkeley it will be very difficult to continue supporting and visiting the de Young and occasionally visiting the California Academy of Sciences if JFK Drive remains closed. I ask you to reopen JFK Drive to how it was before COVID: closed all Sundays and half of the Saturdays every year, with ample bike lines and pedestrian walkways each day of the week. JFK Drive needs to be open to people from the greater Bay Area and San Francisco visitors from around the world. The City needs to make its cultural attractions and museums easily accessible to all visitors.

William Wreden

Sent From Barbara Daley to the Board of Supervisors on 11/12/2021 7:12:21 AM

Dear Board of Supervisors,

Subject: Reopen JFK

Please consider reopening JFK Drive to cars. Going to Golden Gate Park and frequently visiting the De Young, Academy of Sciences and the Botanical Gardens has been one of the greatest pleasures of my family's life. The closure of the Great Highway and JFK has had a huge impact on our ability to access the park and, frankly, our enjoyment of San Francisco. We are much less inclined to pop in to the City now, and often find the traffic and difficulties of getting into and through the park not worth the hassle. We do appreciate the compromise you chose for opening Great Highway on weekdays, and hope something similar can be worked out for JFK Drive. We are senior citizens with memberships to the Fine Arts Museums and Academy of Sciences, as well as the Asian Art Museum, but living in Pacifica makes it necessary for us to drive to Golden Gate Park. JFK Drive should be reopened to the way it was before COVID.

Barbara Daley

Sent From Mary Cloutier to the Board of Supervisors on 11/12/2021 7:09:40 AM

Dear Board of Supervisors,

Subject: JFK

Access to the park is an ordeal with the Park cut off and access to the museum is so much more difficult. Roads are meant for all and I believe sharing as has been done in the past should be restored. Ableism and gatekeeping have no place in San Francisco. The current closure of JFK Drive is unfortunately both of those things. The time for 'close first, ask questions later' is over. It is time to revert back to the compromise that was struck over a decade ago and restore access for all to Golden Gate Park.

Mary Cloutier

Sent From Matt Carhartt to the Board of Supervisors on 11/12/2021 7:05:47 AM

Dear Board of Supervisors,

Subject: JFK Drive

The current closure of JFK Drive severely impacts people with disabilities, seniors, and communities not directly neighboring Golden Gate Park. As we emerge from COVID, it's time to reopen JFK Drive. Golden Gate Park belongs to the people of San Francisco, not just a few. I strongly encourage you to support JFK Drive returning to the conditions pre-COVID, with all roadways open to vehicle traffic and street closures on Sundays, holidays and Saturdays, 6 months of the year.

Matt Carhartt

Sent From Jim Bolinger to the Board of Supervisors on 11/12/2021 7:05:12 AM

Dear Board of Supervisors,

Subject: Golden Gate Park

It's time for John F. Kennedy Drive to reopen. Golden Gate Park is a critical open space that everyone should be able to visit. I urge you to support JFK Drive returning to the conditions pre-COVID, with all roadways open to vehicle traffic and street closures on Sundays and some Saturdays as it was before

Jim Bolinger

Sent From Phil Harris to the Board of Supervisors on 11/12/2021 6:58:53 AM

Dear Board of Supervisors,

Subject: Golden Gate Park

All families from around the City deserve access to Golden Gate Park. We must reopen JFK Drive to make access to Golden Gate Park a reality. Not all can take public transportation or walk/bike to Golden Gate Park. Access isn't the same for everybody! JFK Drive should be open like it was pre-pandemic.

Phil Harris

Sent From laura harris to the Board of Supervisors on 11/12/2021 6:48:42 AM

Dear Board of Supervisors,

Subject: Support a JFK Drive compromise!

I support a Golden Gate Park that is accessible to everyone. We all agree that bicyclists and pedestrians should have access to Golden Gate Park, but we need to balance that with access for everyone else. I urge you to restore access to Golden Gate Park as it was before the pandemic.

laura harris

Sent From Ulrich Aldag to the Board of Supervisors on 11/12/2021 6:40:02 AM

Dear Board of Supervisors,

Subject: JFK

A compromise for John F. Kennedy Drive was reached in 2007 that allowed all users of Golden Gate Park to share the roads. It is time to reopen JFK Drive back to the way it was before COVID. The select few that are the most vocal are doing us all a disservice that want a reasonable compromise. Please reopen JFK Drive like it was before COVID!

Ulrich Aldag

Sent From Michel Quenon to the Board of Supervisors on 11/12/2021 6:35:48 AM

Dear Board of Supervisors,

Subject: Support a JFK Drive compromise!

I support a Golden Gate Park that is accessible to everyone. We all agree that bicyclists and pedestrians should have access to Golden Gate Park, but we need to balance that with access for everyone else. I urge you to restore access to Golden Gate Park as it was before the pandemic.

Michel Quenon

Sent From Maggie Collins to the Board of Supervisors on 11/12/2021 6:34:44 AM

Dear Board of Supervisors,

Subject: Reopen JFK

San Franciscans of all ages and abilities love Golden Gate Park. We all need access to the Park! JFK Drive should be reopened to the way it was before COVID. This way would continue to close JFK Drive on many weekends and holidays and quite a bit in the summer. Going back to the old way would cease the disruptions to staff and operations at the de Young Museum. All of the features of Golden Gate Park are treasures in San Francisco; access to them needs to be restored to pre-pandemic configurations.

Maggie Collins

Sent From Sharon Jung-Verdi to the Board of Supervisors on 11/12/2021 6:34:33 AM

Dear Board of Supervisors,

Subject: JFK

Ableism and gatekeeping have no place in San Francisco. The current closure of JFK Drive is unfortunately both of those things. The time for 'close first, ask questions later' is over. It is time to revert back to the compromise that was struck over a decade ago and restore access for all to Golden Gate Park.

Sharon Jung-Verdi

Sent From Molly Stitt to the Board of Supervisors on 11/12/2021 6:31:51 AM

Dear Board of Supervisors,

Subject: Golden Gate Park

All families from around the City deserve access to Golden Gate Park. We must reopen JFK Drive to make access to Golden Gate Park a reality. Not all can take public transportation or walk/bike to Golden Gate Park. Access isn't the same for everybody! JFK Drive should be open like it was pre-pandemic.

Molly Stitt

Sent From Linda Nunes to the Board of Supervisors on 11/12/2021 6:29:47 AM

Dear Board of Supervisors,

Subject: Support a JFK Drive compromise!

I support a Golden Gate Park that is accessible to everyone. We all agree that bicyclists and pedestrians should have access to Golden Gate Park, but we need to balance that with access for everyone else. I urge you to restore access to Golden Gate Park as it was before the pandemic.

Linda Nunes

Sent From marlene butler to the Board of Supervisors on 11/12/2021 6:29:23 AM

Dear Board of Supervisors,

Subject: Reopen JFK

San Franciscans of all ages and abilities love Golden Gate Park. We all need access to the Park! JFK Drive should be reopened to the way it was before COVID.

marlene butler

Sent From Seana Reilly to the Board of Supervisors on 11/12/2021 6:28:51 AM

Dear Board of Supervisors,

Subject: Reopen JFK

San Franciscans of all ages and abilities love Golden Gate Park. We all need access to the Park! JFK Drive should be reopened to the way it was before COVID.

Seana Reilly

Sent From Priscilla Lewellen to the Board of Supervisors on 11/12/2021 6:27:45 AM

Dear Board of Supervisors,

Subject: Reopen JFK

San Franciscans of all ages and abilities love Golden Gate Park. We all need access to the Park! JFK Drive should be reopened to the way it was before COVID.

Priscilla Lewellen

Sent From David Ferri to the Board of Supervisors on 11/12/2021 6:14:11 AM

Dear Board of Supervisors,

Subject: Support a JFK Drive compromise!

I support a Golden Gate Park that is accessible to everyone. We all agree that bicyclists and pedestrians should have access to Golden Gate Park, but we need to balance that with access for everyone else. I urge you to restore access to Golden Gate Park as it was before the pandemic.

David Ferri

Sent From Jeanette Hubbard to the Board of Supervisors on 11/12/2021 6:10:53 AM

Dear Board of Supervisors,

Subject: Golden Gate Park

All families from around the City deserve access to Golden Gate Park. We must reopen JFK Drive to make access to Golden Gate Park a reality. Not all can take public transportation or walk/bike to Golden Gate Park. Access isn't the same for everybody! JFK Drive should be open like it was pre-pandemic.

Jeanette Hubbard

Sent From Beverley Borelli to the Board of Supervisors on 11/12/2021 6:08:45 AM

Dear Board of Supervisors,

Subject: Please reopen JFK Drive

I urge you to support returning John F. Kennedy Drive to its pre-COVID conditions, with all roadways open to vehicle traffic and street closures on Sundays, holidays, and some Saturdays. Everyone should be able to access Golden Gate Park. There are times when arriving at the deYoung especially for the elderly and for special events is more accessible by car. We need your voice on this issue!

Beverley Borelli

Sent From Virginia Tse to the Board of Supervisors on 11/12/2021 6:07:07 AM

Dear Board of Supervisors,

Subject: JFK Drive

The 24/7 closure of JFK drive has left many people unable to access Golden Gate Park and its institutions. The current closure is for those who live close enough, have the money to pay for parking, or are able bodied enough to travel on foot or bicycle. We need to go back to the compromise that was struck and reopen JFK as it was before the pandemic!

Virginia Tse

Sent From Alan Farnham to the Board of Supervisors on 11/12/2021 5:56:28 AM

Dear Board of Supervisors,

Subject: Golden Gate Park

It's time for John F. Kennedy Drive to reopen. Golden Gate Park is a critical open space that everyone should be able to visit. I urge you to support JFK Drive returning to the conditions pre-COVID, with all roadways open to vehicle traffic and street closures on Sundays and some Saturdays as it was before

Alan Farnham

Sent From Rosemary Gardiner to the Board of Supervisors on 11/12/2021 5:54:19 AM

Dear Board of Supervisors,

Subject: JFK Drive

The 24/7 closure of JFK drive has left many people unable to access Golden Gate Park and its institutions. The current closure is for those who live close enough, have the money to pay for parking, or are able bodied enough to travel on foot or bicycle. We need to go back to the compromise that was struck and reopen JFK as it was before the pandemic!

Rosemary Gardiner

Sent From Kay Russell to the Board of Supervisors on 11/12/2021 5:50:09 AM

Dear Board of Supervisors,

Subject: JFK Drive

The current closure of JFK Drive severely impacts people with disabilities, seniors, and communities not directly neighboring Golden Gate Park. As we emerge from COVID, it's time to reopen JFK Drive. Golden Gate Park belongs to the people of San Francisco, not just a few. I strongly encourage you to support JFK Drive returning to the conditions pre-COVID, with all roadways open to vehicle traffic and street closures on Sundays, holidays and Saturdays, 6 months of the year.

Kay Russell

Sent From Pamela Wright to the Board of Supervisors on 11/12/2021 5:46:05 AM

Dear Board of Supervisors,

Subject: JFK Drive

The current closure of JFK Drive severely impacts people with disabilities, seniors, and communities not directly neighboring Golden Gate Park. As we emerge from COVID, it's time to reopen JFK Drive. Golden Gate Park belongs to the people of San Francisco, not just a few. I strongly encourage you to support JFK Drive returning to the conditions pre-COVID, with all roadways open to vehicle traffic and street closures on Sundays, holidays and Saturdays, 6 months of the year.

Pamela Wright

Sent From Rinley Deeds to the Board of Supervisors on 11/12/2021 5:45:16 AM

Dear Board of Supervisors,

Subject: JFK Drive

The current closure of JFK Drive severely impacts people with disabilities, seniors, and communities not directly neighboring Golden Gate Park. As we emerge from COVID, it's time to reopen JFK Drive. Golden Gate Park belongs to the people of San Francisco, not just a few. I strongly encourage you to support JFK Drive returning to the conditions pre-COVID, with all roadways open to vehicle traffic and street closures on Sundays, holidays and Saturdays, 6 months of the year.

Rinley Deeds

Sent From Brian Mealins to the Board of Supervisors on 11/12/2021 5:44:09 AM

Dear Board of Supervisors,

Subject: Reopen JFK

San Franciscans of all ages and abilities love Golden Gate Park. We all need access to the Park! JFK Drive should be reopened to the way it was before COVID.

Brian Mealins

Sent From Pamela Power to the Board of Supervisors on 11/12/2021 5:39:21 AM

Dear Board of Supervisors,

Subject: JFK

A compromise for John F. Kennedy Drive was reached in 2007 that allowed all users of Golden Gate Park to share the roads. It is time to reopen JFK Drive back to the way it was before COVID. The select few that are the most vocal are doing us all a disservice that want a reasonable compromise. Please reopen JFK Drive like it was before COVID!

Pamela Power

Sent From Christina Hellmich to the Board of Supervisors on 11/12/2021 5:36:33 AM

Dear Board of Supervisors,

Subject: Golden Gate Park

All families from around the City deserve access to Golden Gate Park. We must reopen JFK Drive to make access to Golden Gate Park a reality. Not all can take public transportation or walk/bike to Golden Gate Park. Access isn't the same for everybody! JFK Drive should be open like it was pre-pandemic.

Christina Hellmich

Sent From Maria Morrison to the Board of Supervisors on 11/12/2021 5:36:33 AM

Dear Board of Supervisors,

Subject: JFK Drive

I do agree with the following message. The current closure of JFK Drive severely impacts people with disabilities, seniors, and communities not directly neighboring Golden Gate Park. As we emerge from COVID, it's time to reopen JFK Drive. Golden Gate Park belongs to the people of San Francisco, not just a few. I strongly encourage you to support JFK Drive returning to the conditions pre-COVID, with all roadways open to vehicle traffic and street closures on Sundays, holidays and Saturdays, 6 months of the year.

Maria Morrison

Sent From linda greco to the Board of Supervisors on 11/12/2021 5:31:05 AM

Dear Board of Supervisors,

Subject: Support a JFK Drive compromise!

I support a Golden Gate Park that is accessible to everyone. We all agree that bicyclists and pedestrians should have access to Golden Gate Park, but we need to balance that with access for everyone else. I urge you to restore access to Golden Gate Park as it was before the pandemic.

linda greco

Sent From Deirdre McCrohan to the Board of Supervisors on 11/12/2021 5:27:37 AM

Dear Board of Supervisors,

Subject: Reopen JFK Drive!

I support a Golden Gate Park that is accessible to everyone. We all agree that bicyclists and pedestrians should have access to Golden Gate Park, but we need to balance that with access for everyone else. I am partially disabled and blocking vehicular access to JFK and other areas permanently is going to be devastating to me. I urge you to restore access to Golden Gate Park as it was before the pandemic.

Deirdre McCrohan

Sent From Victoria A. Werhan to the Board of Supervisors on 11/12/2021 5:18:16 AM

Dear Board of Supervisors,

Subject: Golden Gate Park

It's time for John F. Kennedy Drive to reopen. Golden Gate Park is a critical open space that everyone should be able to visit. I urge you to support JFK Drive returning to the conditions pre-COVID, with all roadways open to vehicle traffic and street closures on Sundays and some Saturdays as it was before

Victoria A. Werhan

Sent From Mardi Leland to the Board of Supervisors on 11/12/2021 5:18:09 AM

Dear Board of Supervisors,

Subject: JFK Drive

The current closure of JFK Drive severely impacts people with disabilities, seniors, and communities not directly neighboring Golden Gate Park. Although I live in Marin County, I used to work at the de Young, and I now go there often as a Member. I can understand how the permanent closure of JFK drive can be a real inconvenience for visitors and staff. As we emerge from COVID, it's time to reopen JFK Drive. Golden Gate Park belongs to the people of San Francisco, not just a few. I strongly encourage you to support JFK Drive returning to the conditions pre-COVID, with all roadways open to vehicle traffic and street closures on Sundays, holidays and Saturdays, 6 months of the year.

Mardi Leland

Sent From Ronald Fong to the Board of Supervisors on 11/12/2021 5:16:09 AM

Dear Board of Supervisors,

Subject: JFK Drive

The current closure of JFK Drive severely impacts people with disabilities, seniors, and communities not directly neighboring Golden Gate Park. As we emerge from COVID, it's time to reopen JFK Drive. Golden Gate Park belongs to the people of San Francisco, not just a few. I strongly encourage you to support JFK Drive returning to the conditions pre-COVID, with all roadways open to vehicle traffic and street closures on Sundays, holidays and Saturdays, 6 months of the year.

Ronald Fong

Sent From Carla Schlemminger to the Board of Supervisors on 11/12/2021 5:15:15 AM

Dear Board of Supervisors,

Subject: JFK Drive

The 24/7 closure of JFK drive has left many people unable to access Golden Gate Park and its institutions. The current closure is for those who live close enough, have the money to pay for parking, or are able bodied enough to travel on foot or bicycle. We need to go back to the compromise that was struck and reopen JFK as it was before the pandemic!

Carla Schlemminger

Sent From Janice Backus to the Board of Supervisors on 11/12/2021 5:03:06 AM

Dear Board of Supervisors,

Subject: Support a JFK Drive compromise!

I support a Golden Gate Park that is accessible to everyone. We all agree that bicyclists and pedestrians should have access to Golden Gate Park, but we need to balance that with access for everyone else. I urge you to restore access to Golden Gate Park as it was before the pandemic.

Janice Backus

Sent From Charles Browne to the Board of Supervisors on 11/12/2021 5:00:41 AM

Dear Board of Supervisors,

Subject: JFK

Ableism and gatekeeping have no place in San Francisco. The current closure of JFK Drive is unfortunately both of those things. The time for 'close first, ask questions later' is over. It is time to revert back to the compromise that was struck over a decade ago and restore access for all to Golden Gate Park.

Charles Browne

Sent From Carol Chichester to the Board of Supervisors on 11/12/2021 4:58:17 AM

Dear Board of Supervisors,

Subject: JFK Drive

The current closure of JFK Drive severely impacts people with disabilities, seniors, and communities not directly neighboring Golden Gate Park. As we emerge from COVID, it's time to reopen JFK Drive. Golden Gate Park belongs to the people of San Francisco, not just a few. I strongly encourage you to support JFK Drive returning to the conditions pre-COVID, with all roadways open to vehicle traffic and street closures on Sundays, holidays and Saturdays, 6 months of the year.

Carol Chichester

Sent From Gretta D'Acquisto to the Board of Supervisors on 11/12/2021 4:57:41 AM

Dear Board of Supervisors,

Subject: JFK Drive

The 24/7 closure of JFK drive has left many people unable to access Golden Gate Park and its institutions. The current closure is for those who live close enough, have the money to pay for parking, or are able bodied enough to travel on foot or bicycle. We need to go back to the compromise that was struck and reopen JFK as it was before the pandemic!

Gretta D'Acquisto

Sent From Cassie Waller to the Board of Supervisors on 11/12/2021 4:57:28 AM

Dear Board of Supervisors,

Subject: JFK Drive

The current closure of JFK Drive severely impacts people with disabilities, seniors, and communities not directly neighboring Golden Gate Park. As we emerge from COVID, it's time to reopen JFK Drive. Golden Gate Park belongs to the people of San Francisco, not just a few. I strongly encourage you to support JFK Drive returning to the conditions pre-COVID, with all roadways open to vehicle traffic and street closures on Sundays, holidays and Saturdays, 6 months of the year.

Cassie Waller

Sent From Alice Cason to the Board of Supervisors on 11/12/2021 4:53:54 AM

Dear Board of Supervisors,

Subject: JFK Drive

The 24/7 closure of JFK drive has left many people unable to access Golden Gate Park and its institutions. The current closure is for those who live close enough, have the money to pay for parking, or are able bodied enough to travel on foot or bicycle. We need to go back to the compromise that was struck and reopen JFK as it was before the pandemic!

Alice Cason

Sent From Ann Harter to the Board of Supervisors on 11/12/2021 4:53:47 AM

Dear Board of Supervisors,

Subject: Support a JFK Drive compromise!

I support a Golden Gate Park that is accessible to everyone. We all agree that bicyclists and pedestrians should have access to Golden Gate Park, but we need to balance that with access for everyone else. I urge you to restore access to Golden Gate Park as it was before the pandemic.

Ann Harter

Sent From Melissa Olvera to the Board of Supervisors on 11/12/2021 4:48:20 AM

Dear Board of Supervisors,

Subject: JFK Drive

The current closure of JFK Drive severely impacts people with disabilities, seniors, and communities not directly neighboring Golden Gate Park. As we emerge from COVID, it's time to reopen JFK Drive. Golden Gate Park belongs to the people of San Francisco, not just a few. I strongly encourage you to support JFK Drive returning to the conditions pre-COVID, with all roadways open to vehicle traffic and street closures on Sundays, holidays and Saturdays, 6 months of the year. I am a member of the De Young and live in Carmel Valley 2 and a half hours drive away (with good traffic). I am 69 years old and need to find parking near the museum. Please reopen this street so we can get to this cultural jewel in the City. Thank you, Melissa Olvera

Melissa Olvera

Sent From Patricia Gslagher to the Board of Supervisors on 11/12/2021 4:45:18 AM

Dear Board of Supervisors,

Subject: Please reopen JFK Drive

I urge you to support returning John F. Kennedy Drive to its pre-COVID conditions, with all roadways open to vehicle traffic and street closures on Sundays, holidays, and some Saturdays. I haven't been able to enjoy Golden Gate Park with JFK Drive closed 24/7. Everyone should be able to access Golden Gate Park. We need your voice on this issue!

Patricia Gslagher

Sent From Maryos Kuiper to the Board of Supervisors on 11/12/2021 4:40:02 AM

Dear Board of Supervisors,

Subject: Golden Gate Park

It's time for John F. Kennedy Drive to reopen. Golden Gate Park is a critical open space that everyone should be able to visit. I urge you to support JFK Drive returning to the conditions pre-COVID, with all roadways open to vehicle traffic and street closures on Sundays and some Saturdays as it was before

Maryos Kuiper

Sent From diane igra to the Board of Supervisors on 11/12/2021 4:38:23 AM

Dear Board of Supervisors,

Subject: Reopen JFK Drive

I fully support bicyclist and pedestrian safety. That's why I am asking you to reopen JFK Drive to how it was before COVID. It is closed all Sundays and half of the Saturdays every year, with ample bike lines and pedestrian walkways each day of the week. We need to balance equity AND safety!

diane igra

Sent From Diane Yates to the Board of Supervisors on 11/12/2021 4:36:53 AM

Dear Board of Supervisors,

Subject: JFK Drive

The 24/7 closure of JFK drive has left many people unable to access Golden Gate Park and its institutions. The current closure is for those who live close enough, have the money to pay for parking, or are able bodied enough to travel on foot or bicycle. We need to go back to the compromise that was struck and reopen JFK as it was before the pandemic!

Diane Yates

Sent From Barry Stern to the Board of Supervisors on 11/12/2021 4:32:29 AM

Dear Board of Supervisors,

Subject: JFK

A compromise for John F. Kennedy Drive was reached in 2007 that allowed all users of Golden Gate Park to share the roads. It is time to reopen JFK Drive back to the way it was before COVID. The select few that are the most vocal are doing us all a disservice that want a reasonable compromise. Please reopen JFK Drive like it was before COVID!

Barry Stern

Sent From Stephanie Cika to the Board of Supervisors on 11/12/2021 4:29:56 AM

Dear Board of Supervisors,

Subject: Reopen JFK Drive

I fully support bicyclist and pedestrian safety. That's why I am asking you to reopen JFK Drive to how it was before COVID. It is closed all Sundays and half of the Saturdays every year, with ample bike lines and pedestrian walkways each day of the week. We need to balance equity AND safety!

Stephanie Cika

Sent From Carol Owen to the Board of Supervisors on 11/12/2021 4:27:52 AM

Dear Board of Supervisors,

Subject: Golden Gate Park

It's time for John F. Kennedy Drive to reopen. Golden Gate Park is a critical open space that everyone should be able to visit. I urge you to support JFK Drive returning to the conditions pre-COVID, with all roadways open to vehicle traffic and street closures on Sundays and some Saturdays as it was before

Carol Owen

Sent From Linda L. Jaeger to the Board of Supervisors on 11/12/2021 4:27:00 AM

Dear Board of Supervisors,

Subject: JFK

A compromise for John F. Kennedy Drive was reached in 2007 that allowed all users of Golden Gate Park to share the roads. It is time to reopen JFK Drive back to the way it was before COVID. The select few that are the most vocal are doing us all a disservice that want a reasonable compromise. Please reopen JFK Drive like it was before COVID!

Linda L. Jaeger

Sent From Cynthia Billings-Roan to the Board of Supervisors on 11/12/2021 4:25:11 AM

Dear Board of Supervisors,

Subject: JFK

Golden Gate Park has always been one of the main reasons to visit SF. Even more so that downtown has become a disgusting 3rd world sloppy dirty unsafe place. We have not renewed our yearly Museum passes for The DeYoung/Legion because it has become impossible to get to. We have lived in Oakland and visited the Golden Gate for 30+ years. Regretably the cost of visiting Strybing and the Museums have become burdensome. Keep those road closures if you want to insulate yourselves against the world and visitors. The only ones with access now are those who have the luxury of living around the Parks. What a shame. The same goes for the Shoreline drive by the Ocean.

Cynthia Billings-Roan

Sent From Deborah Stratmann to the Board of Supervisors on 11/12/2021 4:22:54 AM

Dear Board of Supervisors,

Subject: Golden Gate Park

It's time for John F. Kennedy Drive to reopen. Golden Gate Park is a critical open space that everyone should be able to visit. I urge you to support JFK Drive returning to the conditions pre-COVID, with all roadways open to vehicle traffic and street closures on Sundays and some Saturdays as it was before

Deborah Stratmann

Sent From Dee Doley to the Board of Supervisors on 11/12/2021 4:21:35 AM

Dear Board of Supervisors,

Subject: JFK

The closure of JFK Drive (and GH) is causing greater problems. There is plenty of access to safe places to recreate. Ableism and gatekeeping have no place in San Francisco. The current closure of JFK Drive is unfortunately both of those things. The time for 'close first, ask questions later' is over. It is time to revert back to the compromise that was struck over a decade ago and restore access for all to Golden Gate Park.

Dee Doley

Sent From Deborah Lichtman to the Board of Supervisors on 11/12/2021 4:19:50 AM

Dear Board of Supervisors,

Subject: Golden Gate Park

It's time for John F. Kennedy Drive to reopen. Golden Gate Park is a critical open space that everyone should be able to visit. I urge you to support JFK Drive returning to the conditions pre-COVID, with all roadways open to vehicle traffic and street closures on Sundays and some Saturdays as it was before

Deborah Lichtman

Sent From Marian Heath to the Board of Supervisors on 11/12/2021 4:16:06 AM

Dear Board of Supervisors,

Subject: JFK & slow streets

Ableism and gatekeeping have no place in San Francisco. The current closure of JFK Drive is unfortunately both of those things. The time for 'close first, ask questions later' is over. It is time to revert back to the compromise that was struck over a decade ago and restore access for all to Golden Gate Park. Slow streets need to be re-considered. Clay St no longer needs to be closed - I live on Washington St and we have so much more traffic I can hardly get out of my driveway. Lake St closure is making California St a traffic nightmare too. During the lockdown it might have made sense but that time has passed.

Marian Heath

Sent From John Ewers to the Board of Supervisors on 11/12/2021 4:11:37 AM

Dear Board of Supervisors,

Subject: Reopen JFK Drive

I fully support bicyclist and pedestrian safety. That's why I am asking you to reopen JFK Drive to how it was before COVID. It is closed all Sundays and half of the Saturdays every year, with ample bike lines and pedestrian walkways each day of the week. We need to balance equity AND safety!

John Ewers

Sent From Rickie Friedli/Giono to the Board of Supervisors on 11/12/2021 4:10:59 AM

Dear Board of Supervisors,

Subject: Reopen JFK Drive

I fully support bicyclist and pedestrian safety. That's why I am asking you to reopen JFK Drive to how it was before COVID. It is closed all Sundays and half of the Saturdays every year, with ample bike lines and pedestrian walkways each day of the week. We need to balance equity AND safety!

Rickie Friedli/Giono

Sent From Karen Steadman to the Board of Supervisors on 11/12/2021 4:08:42 AM

Dear Board of Supervisors,

Subject: Golden Gate Park

It's time for John F. Kennedy Drive to reopen. Golden Gate Park is a critical open space that everyone should be able to visit. I urge you to support JFK Drive returning to the conditions pre-COVID, with all roadways open to vehicle traffic and street closures on Sundays and some Saturdays as it was before. When we visit for out of town, we need to be able to drive to the museums.

Karen Steadman

Sent From Cynthia Ewers to the Board of Supervisors on 11/12/2021 4:08:02 AM

Dear Board of Supervisors,

Subject: Reopen JFK Drive

I fully support bicyclist and pedestrian safety. That's why I am asking you to reopen JFK Drive to how it was before COVID. It is closed all Sundays and half of the Saturdays every year, with ample bike lines and pedestrian walkways each day of the week. We need to balance equity AND safety!

Cynthia Ewers

Sent From Jessica Moe to the Board of Supervisors on 11/12/2021 4:07:54 AM

Dear Board of Supervisors,

Subject: Please reopen JFK Drive

I urge you to support returning John F. Kennedy Drive to its pre-COVID conditions, with all roadways open to vehicle traffic and street closures on Sundays, holidays, and some Saturdays. I haven't been able to enjoy Golden Gate Park with JFK Drive closed 24/7. Everyone should be able to access Golden Gate Park. I can not take my disabled mother who is sick with cancer to the museum if we do not have access by jfk drive. We need your voice on this issue!

Jessica Moe

Sent From Rose Ann Anderson to the Board of Supervisors on 11/12/2021 4:05:37 AM

Dear Board of Supervisors,

Subject: Reopen JFK Drive

I fully support bicyclist and pedestrian safety. That's why I am asking you to reopen JFK Drive to how it was before COVID. It is closed all Sundays and half of the Saturdays every year, with ample bike lines and pedestrian walkways each day of the week. We need to balance equity AND safety!

Rose Ann Anderson

Sent From Laurie Miller to the Board of Supervisors on 11/12/2021 4:01:36 AM

Dear Board of Supervisors,

Subject: Golden Gate Park

It's time for John F. Kennedy Drive to reopen. Golden Gate Park is a critical open space that everyone should be able to visit. I urge you to support JFK Drive returning to the conditions pre-COVID, with all roadways open to vehicle traffic and street closures on Sundays and some Saturdays as it was before

Laurie Miller

Sent From Daphne Yee to the Board of Supervisors on 11/12/2021 3:57:22 AM

Dear Board of Supervisors,

Subject: Reopen JFK Drive

I fully support bicyclist and pedestrian safety. That's why I am asking you to reopen JFK Drive to how it was before COVID. It is closed all Sundays and half of the Saturdays every year, with ample bike lines and pedestrian walkways each day of the week. We need to balance equity AND safety!

Daphne Yee

Sent From Fred Huxley to the Board of Supervisors on 11/12/2021 3:56:19 AM

Dear Board of Supervisors,

Subject: Golden Gate Park

It's time for John F. Kennedy Drive to reopen. Golden Gate Park is a critical open space that everyone should be able to visit. I urge you to support JFK Drive returning to the conditions pre-COVID, with all roadways open to vehicle traffic and street closures on Sundays and some Saturdays as it was before

Fred Huxley

Sent From John Anderson to the Board of Supervisors on 11/12/2021 3:55:58 AM

Dear Board of Supervisors,

Subject: Support a JFK Drive compromise!

I support a Golden Gate Park that is accessible to everyone. We all agree that bicyclists and pedestrians should have access to Golden Gate Park, but we need to balance that with access for everyone else. I urge you to restore access to Golden Gate Park as it was before the pandemic.

John Anderson

Sent From Karel Kretzschmar to the Board of Supervisors on 11/12/2021 3:53:05 AM

Dear Board of Supervisors,

Subject: Golden Gate Park

All families from around the City deserve access to Golden Gate Park. We must reopen JFK Drive to make access to Golden Gate Park a reality. Not all can take public transportation or walk/bike to Golden Gate Park. Access isn't the same for everybody! JFK Drive should be open like it was pre-pandemic. As an elderly person with grandchildren, I depend on JFK Drive to be able to visit The Academy of Sciences and The de Young Museum.

Karel Kretzschmar

Sent From Michelle Goodman to the Board of Supervisors on 11/12/2021 3:46:37 AM

Dear Board of Supervisors,

Subject: Golden Gate Park

All families from around the City deserve access to Golden Gate Park. We must reopen JFK Drive to make access to Golden Gate Park a reality. Not all can take public transportation or walk/bike to Golden Gate Park. Access isn't the same for everybody! JFK Drive should be open like it was pre-pandemic.

Michelle Goodman

Sent From Jackie Fletcher to the Board of Supervisors on 11/12/2021 3:44:34 AM

Dear Board of Supervisors,

Subject: Golden Gate Park

All families from around the City deserve access to Golden Gate Park. We must reopen JFK Drive to make access to Golden Gate Park a reality. Not all can take public transportation or walk/bike to Golden Gate Park. Access isn't the same for everybody! JFK Drive should be open like it was pre-pandemic.

Jackie Fletcher

Sent From Judy Leep to the Board of Supervisors on 11/12/2021 3:43:59 AM

Dear Board of Supervisors,

Subject: JFK

Ableism and gatekeeping have no place in San Francisco. The current closure of JFK Drive is unfortunately both of those things. The time for 'close first, ask questions later' is over. It is time to revert back to the compromise that was struck over a decade ago and restore access for all to Golden Gate Park.

Judy Leep

Sent From Shirley Finfrock to the Board of Supervisors on 11/12/2021 3:40:29 AM

Dear Board of Supervisors,

Subject: Golden Gate Park

My husband and I live in Palo Alto, long time members and visitors to the deYoung, Japanese Tea Garden, Academy of Science. Closing the park to cars a real deterrent to people who don't live in SF, but live in the Bay Area and will cause decline of tourists from out of the bay area and out of state access to the museums in Golden Gate Park. There has to be a better way than closing the roads in the park.

Shirley Finfrock

Sent From Margaret wisdom-lobo to the Board of Supervisors on 11/12/2021 3:40:17 AM

Dear Board of Supervisors,

Subject: Reopen JFK

San Franciscans of all ages and abilities love Golden Gate Park. We all need access to the Park! JFK Drive should be reopened to the way it was before COVID.

Margaret wisdom-lobo

Sent From Marjorie Cordova to the Board of Supervisors on 11/12/2021 3:38:51 AM

Dear Board of Supervisors,

Subject: JFK Drive

The current closure of JFK Drive severely impacts people with disabilities, seniors, and communities not directly neighboring Golden Gate Park. As we emerge from COVID, it's time to reopen JFK Drive. Golden Gate Park belongs to the people of San Francisco, not just a few. I strongly encourage you to support JFK Drive returning to the conditions pre-COVID, with all roadways open to vehicle traffic and street closures on Sundays, holidays and Saturdays, 6 months of the year.

Marjorie Cordova

Sent From T Tanchelev to the Board of Supervisors on 11/12/2021 3:34:38 AM

Dear Board of Supervisors,

Subject: JFK Drive

The current closure of JFK Drive severely impacts people with disabilities, seniors, and communities not directly neighboring Golden Gate Park. As we emerge from COVID, it's time to reopen JFK Drive. Golden Gate Park belongs to the people of San Francisco, not just a few. I strongly encourage you to support JFK Drive returning to the conditions pre-COVID, with all roadways open to vehicle traffic and street closures on Sundays, holidays and Saturdays, 6 months of the year.

T Tanchelev

Sent From Arlinda Befort to the Board of Supervisors on 11/12/2021 3:31:20 AM

Dear Board of Supervisors,

Subject: jb

I urge you to support returning John F. Kennedy Drive to its pre-COVID conditions, with all roadways open to vehicle traffic and street closures on Sundays, holidays, and some Saturdays. I haven't been able to enjoy Golden Gate Park with JFK Drive closed 24/7. Everyone should be able to access Golden Gate Park. We need your voice on this issue!

Arlinda Befort

Sent From James Heagy to the Board of Supervisors on 11/12/2021 3:28:59 AM

Dear Board of Supervisors,

Subject: Please reopen JFK Drive

I urge you to support returning John F. Kennedy Drive to its pre-COVID conditions, with all roadways open to vehicle traffic and street closures on Sundays, holidays, and some Saturdays. I haven't been able to enjoy Golden Gate Park with JFK Drive closed 24/7. Everyone should be able to access Golden Gate Park. Including us old folks who can't bike or skate and need to drive.

James Heagy

Sent From Jay Meindertsma to the Board of Supervisors on 11/12/2021 3:25:42 AM

Dear Board of Supervisors,

Subject: Golden Gate Park

It's time for John F. Kennedy Drive to reopen. Golden Gate Park is a critical open space that everyone should be able to visit. I urge you to support JFK Drive returning to the conditions pre-COVID, with all roadways open to vehicle traffic and street closures on Sundays and some Saturdays as it was before

Jay Meindertsma

Sent From Allyson Weir to the Board of Supervisors on 11/12/2021 3:24:08 AM

Dear Board of Supervisors,

Subject: Support a JFK Drive compromise!

I have not visited the DeYoung because of the decreased access. The clientele of the museum includes a high proportion of older people, and walking 'a little farther' means not going at all. There is only one DeYoung, but there are more opportunities for outdoor recreation. Please consider us older folks. I support a Golden Gate Park that is accessible to everyone. We all agree that bicyclists and pedestrians should have access to Golden Gate Park, but we need to balance that with access for everyone else. I urge you to restore access to Golden Gate Park as it was before the pandemic.

Allyson Weir

Sent From Olga Kist to the Board of Supervisors on 11/12/2021 3:17:01 AM

Dear Board of Supervisors,

Subject: Golden Gate Park

All families from around the City deserve access to Golden Gate Park. We must reopen JFK Drive to make access to Golden Gate Park a reality. Not all can take public transportation or walk/bike to Golden Gate Park. Access isn't the same for everybody! JFK Drive should be open like it was pre-pandemic. San Francisco needs more local visitors from the whole Bay Area.

Olga Kist

Sent From Suzanne McElwee to the Board of Supervisors on 11/12/2021 3:14:16 AM

Dear Board of Supervisors,

Subject: Reopen JFK Drive

I fully support bicyclist and pedestrian safety. That's why I am asking you to reopen JFK Drive to how it was before COVID. It is closed all Sundays and half of the Saturdays every year, with ample bike lines and pedestrian walkways each day of the week. We need to balance equity AND safety!

Suzanne McElwee

Sent From Victoria Singh to the Board of Supervisors on 11/12/2021 3:08:26 AM

Dear Board of Supervisors,

Subject: Support a JFK Drive compromise!

I support a Golden Gate Park that is accessible to everyone. We all agree that bicyclists and pedestrians should have access to Golden Gate Park, but we need to balance that with access for everyone else. I urge you to restore access to Golden Gate Park as it was before the pandemic.

Victoria Singh

Sent From John Kendrick to the Board of Supervisors on 11/12/2021 3:05:11 AM

Dear Board of Supervisors,

Subject: Golden Gate Park

All families from around the City deserve access to Golden Gate Park. We must reopen JFK Drive to make access to Golden Gate Park a reality. Not all can take public transportation or walk/bike to Golden Gate Park. Access isn't the same for everybody! JFK Drive should be open like it was pre-pandemic.

John Kendrick

Sent From Sue Jensen to the Board of Supervisors on 11/12/2021 3:04:18 AM

Dear Board of Supervisors,

Subject: Support a JFK Drive compromise!

I support a Golden Gate Park that is accessible to everyone. We all agree that bicyclists and pedestrians should have access to Golden Gate Park, but we need to balance that with access for everyone else. I urge you to restore access to Golden Gate Park as it was before the pandemic.

Sue Jensen

Sent From Ann Nygreen to the Board of Supervisors on 11/12/2021 2:57:32 AM

Dear Board of Supervisors,

Subject: JFK Drive

The 24/7 closure of JFK drive has left many people unable to access Golden Gate Park and its institutions. The current closure is for those who live close enough, have the money to pay for parking, or are able bodied enough to travel on foot or bicycle. We need to go back to the compromise that was struck and reopen JFK as it was before the pandemic!

Ann Nygreen

Sent From Paula Bertucci to the Board of Supervisors on 11/12/2021 2:56:23 AM

Dear Board of Supervisors,

Subject: Golden Gate Park

All families from around the City deserve access to Golden Gate Park. We must reopen JFK Drive to make access to Golden Gate Park a reality. Not all can take public transportation or walk/bike to Golden Gate Park. Access isn't the same for everybody! JFK Drive should be open like it was pre-pandemic.

Paula Bertucci

Sent From Jean Ricci to the Board of Supervisors on 11/12/2021 2:52:57 AM

Dear Board of Supervisors,

Subject: Reopen JFK

San Franciscans of all ages and abilities love Golden Gate Park. We all need access to the Park! JFK Drive should be reopened to the way it was before COVID.

Jean Ricci

Sent From Mary Ann Cryan to the Board of Supervisors on 11/12/2021 2:52:42 AM

Dear Board of Supervisors,

Subject: Support a JFK Drive compromise!

I support a Golden Gate Park that is accessible to everyone. We all agree that bicyclists and pedestrians should have access to Golden Gate Park, but we need to balance that with access for everyone else. I urge you to restore access to Golden Gate Park as it was before the pandemic.

Mary Ann Cryan

Sent From Emily D to the Board of Supervisors on 11/12/2021 2:49:54 AM

Dear Board of Supervisors,

Subject: JFK Drive

The current closure of JFK Drive severely impacts people with disabilities, seniors, and communities not directly neighboring Golden Gate Park. As we emerge from COVID, it's time to reopen JFK Drive. Golden Gate Park belongs to the people of San Francisco, not just a few. I strongly encourage you to support JFK Drive returning to the conditions pre-COVID, with all roadways open to vehicle traffic and street closures on Sundays, holidays and Saturdays, 6 months of the year.

Emily D

Sent From Pamela Webster to the Board of Supervisors on 11/12/2021 2:49:44 AM

Dear Board of Supervisors,

Subject: JFK

I am 67 and first went to the de Young before I was 10 years old with my parents and sibs. (My sibs would have been 8 and 6.5.) Getting into that part of GG Park was not easy. I know parking has been expanded but when my husband and I started taking our 5 y.o. there in 1990, we always went early on the free day (as we were living in UC student housing at the time). Not going early meant being in a bad traffic jam. We joined the museum just before the pandemic got underway and got to one exhibit. It's a project already to get in and out of that area without being stuck in MORE traffic. Give museum go-ers a break. Ableism and gatekeeping have no place in San Francisco. The current closure of JFK Drive is unfortunately both of those things. The time for 'close first, ask questions later' is over. It is time to revert back to the compromise that was struck over a decade ago and restore access for all to Golden Gate Park.

Pamela Webster

Sent From Dannielle smith to the Board of Supervisors on 11/12/2021 2:49:23 AM

Dear Board of Supervisors,

Subject: Support a JFK Drive compromise!

I support a Golden Gate Park that is accessible to everyone. We all agree that bicyclists and pedestrians should have access to Golden Gate Park, but we need to balance that with access for everyone else. I urge you to restore access to Golden Gate Park as it was before the pandemic.

Dannielle smith

Sent From Sharon Pancio to the Board of Supervisors on 11/12/2021 2:49:19 AM

Dear Board of Supervisors,

Subject: Support a JFK Drive compromise!

I support a Golden Gate Park that is accessible to everyone. We all agree that bicyclists and pedestrians should have access to Golden Gate Park, but we need to balance that with access for everyone else. I urge you to restore access to Golden Gate Park as it was before the pandemic.

Sharon Pancio

Sent From Sharon Wise to the Board of Supervisors on 11/12/2021 2:37:45 AM

Dear Board of Supervisors,

Subject: Golden Gate Park

It's time for John F. Kennedy Drive to reopen. Golden Gate Park is a critical open space that everyone should be able to visit. I urge you to support JFK Drive returning to the conditions pre-COVID, with all roadways open to vehicle traffic and street closures on Sundays and some Saturdays as it was before

Sharon Wise

Sent From Marilyn Ashbrook to the Board of Supervisors on 11/12/2021 2:37:18 AM

Dear Board of Supervisors,

Subject: JFK Drive

The 24/7 closure of JFK drive has left many people unable to access Golden Gate Park and its institutions. The current closure is for those who live close enough, have the money to pay for parking, or are able bodied enough to travel on foot or bicycle. We need to go back to the compromise that was struck and reopen JFK as it was before the pandemic!

Marilyn Ashbrook

Sent From Karin Breuer to the Board of Supervisors on 11/12/2021 2:35:33 AM

Dear Board of Supervisors,

Subject: Please reopen JFK Drive

I urge you to support returning John F. Kennedy Drive to its pre-COVID conditions, with all roadways open to vehicle traffic and street closures on Sundays, holidays, and some Saturdays. I haven't been able to enjoy Golden Gate Park with JFK Drive closed 24/7. Everyone should be able to access Golden Gate Park. We need your voice on this issue!

Karin Breuer

Sent From Bill Lackemacher to the Board of Supervisors on 11/12/2021 2:34:48 AM

Dear Board of Supervisors,

Subject: Reopen JFK

San Franciscans and Sacramentans of all ages and abilities love Golden Gate Park. We all need access to the Park! JFK Drive should be reopened to the way it was before COVID.

Bill Lackemacher

Sent From Bill Britton to the Board of Supervisors on 11/12/2021 2:33:10 AM

Dear Board of Supervisors,

Subject: Reopen JFK

San Franciscans of all ages and abilities love Golden Gate Park. We all need access to the Park! JFK Drive should be reopened to the way it was before COVID.

Bill Britton

Sent From Hayung Yoon to the Board of Supervisors on 11/12/2021 2:31:39 AM

Dear Board of Supervisors,

Subject: Golden Gate Park

All families from around the City deserve access to Golden Gate Park. We must reopen JFK Drive to make access to Golden Gate Park a reality. Not all can take public transportation or walk/bike to Golden Gate Park. Access isn't the same for everybody! JFK Drive should be open like it was pre-pandemic.

Hayung Yoon

Sent From Sandra Dias to the Board of Supervisors on 11/12/2021 2:31:35 AM

Dear Board of Supervisors,

Subject: Support a JFK Drive compromise!

I support a Golden Gate Park that is accessible to everyone. We all agree that bicyclists and pedestrians should have access to Golden Gate Park, but we need to balance that with access for everyone else. I urge you to restore access to Golden Gate Park as it was before the pandemic.

Sandra Dias

Sent From Nonie Greenfield to the Board of Supervisors on 11/12/2021 2:31:35 AM

Dear Board of Supervisors,

Subject: JFK

A compromise for John F. Kennedy Drive was reached in 2007 that allowed all users of Golden Gate Park to share the roads. It is time to reopen JFK Drive back to the way it was before COVID. The select few that are the most vocal are doing us all a disservice that want a reasonable compromise. Please reopen JFK Drive like it was before COVID!

Nonie Greenfield

Sent From Stephen Ledbetter to the Board of Supervisors on 11/12/2021 2:30:35 AM

Dear Board of Supervisors,

Subject: JFK Drive

The 24/7 closure of JFK drive has left many people unable to access Golden Gate Park and its institutions. The current closure is for those who live close enough, have the money to pay for parking, or are able bodied enough to travel on foot or bicycle. We need to go back to the compromise that was struck and reopen JFK as it was before the pandemic!

Stephen Ledbetter

Sent From Renate Schaller to the Board of Supervisors on 11/12/2021 2:27:18 AM

Dear Board of Supervisors,

Subject: Support a JFK Drive compromise!

I support a Golden Gate Park that is accessible to everyone. We all agree that bicyclists and pedestrians should have access to Golden Gate Park, but we need to balance that with access for everyone else. I urge you to restore access to Golden Gate Park as it was before the pandemic.

Renate Schaller

Sent From Theresa Bell to the Board of Supervisors on 11/12/2021 2:25:43 AM

Dear Board of Supervisors,

Subject: JFK

A compromise for John F. Kennedy Drive was reached in 2007 that allowed all users of Golden Gate Park to share the roads. It is time to reopen JFK Drive back to the way it was before COVID. The select few that are the most vocal are doing us all a disservice that want a reasonable compromise. Please reopen JFK Drive like it was before COVID!

Theresa Bell

Sent From danute januta to the Board of Supervisors on 11/12/2021 2:24:49 AM

Dear Board of Supervisors,

Subject: Golden Gate Park

It's time for John F. Kennedy Drive to reopen. Golden Gate Park is a critical open space that everyone should be able to visit. I urge you to support JFK Drive returning to the conditions pre-COVID, with all roadways open to vehicle traffic and street closures on Sundays and some Saturdays as it was before

danute januta

Sent From Diane Doron to the Board of Supervisors on 11/12/2021 2:21:52 AM

Dear Board of Supervisors,

Subject: Reopen JFK

San Franciscans of all ages and abilities love Golden Gate Park. We all need access to the Park! JFK Drive should be reopened to the way it was before COVID.

Diane Doron

Sent From Suzanne Smith to the Board of Supervisors on 11/12/2021 2:20:34 AM

Dear Board of Supervisors,

Subject: Golden Gate Park

All families from around the City deserve access to Golden Gate Park. We must reopen JFK Drive to make access to Golden Gate Park a reality. Not all can take public transportation or walk/bike to Golden Gate Park. Access isn't the same for everybody! JFK Drive should be open like it was pre-pandemic.

Suzanne Smith

Sent From Christie Trapp to the Board of Supervisors on 11/12/2021 2:19:30 AM

Dear Board of Supervisors,

Subject: Golden Gate Park

All families from around the City deserve access to Golden Gate Park. We must reopen JFK Drive to make access to Golden Gate Park a reality. Not all can take public transportation or walk/bike to Golden Gate Park. Access isn't the same for everybody! JFK Drive should be open like it was pre-pandemic.

Christie Trapp

Sent From Dagoberto Argueta to the Board of Supervisors on 11/12/2021 2:18:43 AM

Dear Board of Supervisors,

Subject: Please reopen JFK Drive

I urge you to support returning John F. Kennedy Drive to its pre-COVID conditions, with all roadways open to vehicle traffic and street closures on Sundays, holidays, and some Saturdays. I haven't been able to enjoy Golden Gate Park with JFK Drive closed 24/7. Everyone should be able to access Golden Gate Park. We need your voice on this issue!

Dagoberto Argueta

Sent From Martha E Lightcap to the Board of Supervisors on 11/12/2021 2:17:31 AM

Dear Board of Supervisors,

Subject: Reopen JFK Drive

I fully support bicyclist and pedestrian safety. That's why I am asking you to reopen JFK Drive to how it was before COVID. It is closed all Sundays and half of the Saturdays every year, with ample bike lines and pedestrian walkways each day of the week. We need to balance equity AND safety!

Martha E Lightcap

Sent From Cathy Baird to the Board of Supervisors on 11/12/2021 2:15:06 AM

Dear Board of Supervisors,

Subject: Support a JFK Drive compromise!

I support a Golden Gate Park that is accessible to everyone. We all agree that bicyclists and pedestrians should have access to Golden Gate Park, but we need to balance that with access for everyone else. I urge you to restore access to Golden Gate Park as it was before the pandemic.

Cathy Baird

Sent From Christopher Leduc to the Board of Supervisors on 11/12/2021 2:14:52 AM

Dear Board of Supervisors,

Subject: Support a JFK Drive compromise!

I support a Golden Gate Park that is accessible to everyone. We all agree that bicyclists and pedestrians should have access to Golden Gate Park, but we need to balance that with access for everyone else. I urge you to restore access to Golden Gate Park as it was before the pandemic.

Christopher Leduc

Sent From Sylvia Fandel to the Board of Supervisors on 11/12/2021 2:13:55 AM

Dear Board of Supervisors,

Subject: Please reopen JFK Drive

I urge you to support returning John F. Kennedy Drive to its pre-COVID conditions, with all roadways open to vehicle traffic and street closures on Sundays, holidays, and some Saturdays. I haven't been able to enjoy Golden Gate Park with JFK Drive closed 24/7. Everyone should be able to access Golden Gate Park. We need your voice on this issue!

Sylvia Fandel

Sent From Karen Bernal to the Board of Supervisors on 11/12/2021 2:13:24 AM

Dear Board of Supervisors,

Subject: JFK

Ableism and gatekeeping have no place in San Francisco. The current closure of JFK Drive is unfortunately both of those things. The time for 'close first, ask questions later' is over. It is time to revert back to the compromise that was struck over a decade ago and restore access for all to Golden Gate Park.

Karen Bernal

Sent From Raz Moss to the Board of Supervisors on 11/12/2021 2:12:11 AM

Dear Board of Supervisors,

Subject: Please reopen JFK Drive

I urge you to support returning John F. Kennedy Drive to its pre-COVID conditions, with all roadways open to vehicle traffic and street closures on Sundays, holidays, and some Saturdays. I haven't been able to enjoy Golden Gate Park with JFK Drive closed 24/7. Everyone should be able to access Golden Gate Park. We need your voice on this issue!

Raz Moss

Sent From Gay Sterner to the Board of Supervisors on 11/12/2021 2:10:20 AM

Dear Board of Supervisors,

Subject: JFK Drive

The 24/7 closure of JFK drive has left many people unable to access Golden Gate Park and its institutions. The current closure is for those who live close enough, have the money to pay for parking, or are able bodied enough to travel on foot or bicycle. We need to go back to the compromise that was struck and reopen JFK as it was before the pandemic!

Gay Sterner

Sent From Nancy Berger to the Board of Supervisors on 11/12/2021 2:08:42 AM

Dear Board of Supervisors,

Subject: Please reopen JFK Drive

I urge you to support returning John F. Kennedy Drive to its pre-COVID conditions, with all roadways open to vehicle traffic and street closures on Sundays, holidays, and some Saturdays. I haven't been able to enjoy Golden Gate Park with JFK Drive closed 24/7. Everyone should be able to access Golden Gate Park. We need your voice on this issue! Also, I am a senior citizen who can no longer ride a bicycle as a means of transportation and resent a bit that our wishes and rights to enjoy the park are being ignored. Thanks for your understanding.

Nancy Berger

Sent From Heidi Howell to the Board of Supervisors on 11/12/2021 2:02:21 AM

Dear Board of Supervisors,

Subject: JFK Drive

The current closure of JFK Drive severely impacts people with disabilities, seniors, and communities not directly neighboring Golden Gate Park. As we emerge from COVID, it's time to reopen JFK Drive. Golden Gate Park belongs to the people of San Francisco, not just a few. I strongly encourage you to support JFK Drive returning to the conditions pre-COVID, with all roadways open to vehicle traffic and street closures on Sundays, holidays and Saturdays, 6 months of the year.

Heidi Howell

Sent From Warren Lee to the Board of Supervisors on 11/12/2021 2:02:09 AM

Dear Board of Supervisors,

Subject: Reopen JFK Drive

I fully support bicyclist and pedestrian safety. That's why I am asking you to reopen JFK Drive to how it was before COVID. It is closed all Sundays and half of the Saturdays every year, with ample bike lines and pedestrian walkways each day of the week. We need to balance equity AND safety!

Warren Lee

Sent From Liz Villalobos to the Board of Supervisors on 11/12/2021 2:00:37 AM

Dear Board of Supervisors,

Subject: JFK

A compromise for John F. Kennedy Drive was reached in 2007 that allowed all users of Golden Gate Park to share the roads. It is time to reopen JFK Drive back to the way it was before COVID. The select few that are the most vocal are doing us all a disservice that want a reasonable compromise. Please reopen JFK Drive like it was before COVID!

Liz Villalobos

Sent From Josephine Pritchard to the Board of Supervisors on 11/12/2021 1:57:10 AM

Dear Board of Supervisors,

Subject: Reopen JFK Drive

I fully support bicyclist and pedestrian safety. That's why I am asking you to reopen JFK Drive to how it was before COVID. It is closed all Sundays and half of the Saturdays every year, with ample bike lines and pedestrian walkways each day of the week. We need to balance equity AND safety!

Josephine Pritchard

Sent From Helen Chellin to the Board of Supervisors on 11/12/2021 1:57:01 AM

Dear Board of Supervisors,

Subject: Support a JFK Drive compromise!

I support a Golden Gate Park that is accessible to everyone. We all agree that bicyclists and pedestrians should have access to Golden Gate Park, but we need to balance that with access for everyone else. I urge you to restore access to Golden Gate Park as it was before the pandemic.

Helen Chellin

Sent From Linda Wu to the Board of Supervisors on 11/12/2021 1:57:00 AM

Dear Board of Supervisors,

Subject: JFK

A compromise for John F. Kennedy Drive was reached in 2007 that allowed all users of Golden Gate Park to share the roads. It is time to reopen JFK Drive back to the way it was before COVID. The select few that are the most vocal are doing us all a disservice that want a reasonable compromise. Please reopen JFK Drive like it was before COVID!

Linda Wu

Sent From Kathleen Romero to the Board of Supervisors on 11/12/2021 1:56:59 AM

Dear Board of Supervisors,

Subject: Please reopen JFK Drive

I urge you to support returning John F. Kennedy Drive to its pre-COVID conditions, with all roadways open to vehicle traffic and street closures on Sundays, holidays, and some Saturdays. My family and I haven't been able to enjoy Golden Gate Park with JFK Drive closed 24/7. Everyone should be able to access Golden Gate Park. We need your voice on this issue! Thank you.

Kathleen Romero

Sent From Ana Alvarez to the Board of Supervisors on 11/12/2021 1:53:28 AM

Dear Board of Supervisors,

Subject: Reopen JFK

San Franciscans of all ages and abilities love Golden Gate Park. We all need access to the Park! JFK Drive should be reopened to the way it was before COVID.

Ana Alvarez

Sent From edward levin to the Board of Supervisors on 11/12/2021 1:52:34 AM

Dear Board of Supervisors,

Subject: JFK

Ableism and gatekeeping have no place in San Francisco. The current closure of JFK Drive is unfortunately both of those things. The time for 'close first, ask questions later' is over. It is time to revert back to the compromise that was struck over a decade ago and restore access for all to Golden Gate Park.

edward levin

Sent From Susan Wiseman to the Board of Supervisors on 11/12/2021 1:46:41 AM

Dear Board of Supervisors,

Subject: Golden Gate Park

All families from around the City deserve access to Golden Gate Park. We must reopen JFK Drive to make access to Golden Gate Park a reality. Not all can take public transportation or walk/bike to Golden Gate Park. Access isn't the same for everybody! JFK Drive should be open like it was pre-pandemic.

Susan Wiseman

Sent From Shari La Londe to the Board of Supervisors on 11/12/2021 1:46:34 AM

Dear Board of Supervisors,

Subject: Golden Gate Park

It's time for John F. Kennedy Drive to reopen. Golden Gate Park is a critical open space that everyone should be able to visit. I urge you to support JFK Drive returning to the conditions pre-COVID, with all roadways open to vehicle traffic and street closures on Sundays and some Saturdays as it was before

Shari La Londe

Sent From Kristina Sharkey to the Board of Supervisors on 11/12/2021 1:44:23 AM

Dear Board of Supervisors,

Subject: JFK

A compromise for John F. Kennedy Drive was reached in 2007 that allowed all users of Golden Gate Park to share the roads. It is time to reopen JFK Drive back to the way it was before COVID. The select few that are the most vocal are doing us all a disservice that want a reasonable compromise. Please reopen JFK Drive like it was before COVID!

Kristina Sharkey

Sent From Pat Rosburg to the Board of Supervisors on 11/12/2021 1:40:14 AM

Dear Board of Supervisors,

Subject: Reopen JFK

San Franciscans of all ages and abilities love Golden Gate Park. We all need access to the Park! JFK Drive should be reopened to the way it was before COVID.

Pat Rosburg

Sent From Barbara Messick to the Board of Supervisors on 11/12/2021 1:38:12 AM

Dear Board of Supervisors,

Subject: JFK

A compromise for John F. Kennedy Drive was reached in 2007 that allowed all users of Golden Gate Park to share the roads. It is time to reopen JFK Drive back to the way it was before COVID. The select few that are the most vocal are doing us all a disservice that want a reasonable compromise. Please reopen JFK Drive like it was before COVID!

Barbara Messick

Sent From Martha Wills to the Board of Supervisors on 11/12/2021 1:36:01 AM

Dear Board of Supervisors,

Subject: Reopen JFK Drive

I fully support bicyclist and pedestrian safety. That's why I am asking you to reopen JFK Drive to how it was before COVID. It is closed all Sundays and half of the Saturdays every year, with ample bike lines and pedestrian walkways each day of the week. We need to balance equity AND safety!

Martha Wills

Sent From Daniela B to the Board of Supervisors on 11/12/2021 1:34:26 AM

Dear Board of Supervisors,

Subject: Reopen JFK

San Franciscans of all ages and abilities love Golden Gate Park. We all need access to the Park! JFK Drive should be reopened to the way it was before COVID.

Daniela B

Sent From Heather Reynolds to the Board of Supervisors on 11/12/2021 1:32:35 AM

Dear Board of Supervisors,

Subject: Support a JFK Drive compromise!

I support a Golden Gate Park that is accessible to everyone. We all agree that bicyclists and pedestrians should have access to Golden Gate Park, but we need to balance that with access for everyone else. I urge you to restore access to Golden Gate Park as it was before the pandemic.

Heather Reynolds

Sent From Ross Sappenfield to the Board of Supervisors on 11/12/2021 1:31:40 AM

Dear Board of Supervisors,

Subject: Golden Gate Park

We must reopen JFK Drive to make weekday access to Golden Gate Park a reality. The only alternative for those in private vehicles to access the DeYoung and Academy of Sciences is via the extremely expensive Music Concourse parking garage. JFK Drive should be open like it was pre-pandemic.

Ross Sappenfield

Sent From Marie Contreras to the Board of Supervisors on 11/12/2021 1:30:49 AM

Dear Board of Supervisors,

Subject: Reopen JFK

San Franciscans with disabilities love Golden Gate Park and need the access that an open JFK Drive would provide. JFK Drive should be reopened to the way it was before COVID.

Marie Contreras

Sent From Bruce Huston to the Board of Supervisors on 11/12/2021 1:26:35 AM

Dear Board of Supervisors,

Subject: Please reopen JFK Drive

I urge you to support returning John F. Kennedy Drive to its pre-COVID conditions, with all roadways open to vehicle traffic and street closures on Sundays, holidays, and some Saturdays. I haven't been able to enjoy Golden Gate Park with JFK Drive closed 24/7. Everyone should be able to access Golden Gate Park. We need your voice on this issue!

Bruce Huston

Sent From Florence Bell to the Board of Supervisors on 11/12/2021 1:26:12 AM

Dear Board of Supervisors,

Subject: Please reopen JFK Drive

I urge you to support returning John F. Kennedy Drive to its pre-COVID conditions, with all roadways open to vehicle traffic and street closures on Sundays, holidays, and some Saturdays. I haven't been able to enjoy Golden Gate Park with JFK Drive closed 24/7. Everyone should be able to access Golden Gate Park. We need your voice on this issue!

Florence Bell

Sent From Elise Ravel to the Board of Supervisors on 11/12/2021 1:16:57 AM

Dear Board of Supervisors,

Subject: JFK Drive

The 24/7 closure of JFK drive has left many people unable to access Golden Gate Park and its institutions. The current closure is for those who live close enough, have the money to pay for parking, or are able bodied enough to travel on foot or bicycle. We need to go back to the compromise that was struck and reopen JFK as it was before the pandemic!

Elise Ravel

Sent From susan hempstead to the Board of Supervisors on 11/12/2021 1:14:27 AM

Dear Board of Supervisors,

Subject: Golden Gate Park

All families from around the City deserve access to Golden Gate Park. We must reopen JFK Drive to make access to Golden Gate Park a reality. Not all can take public transportation or walk/bike to Golden Gate Park. Access isn't the same for everybody! JFK Drive should be open like it was pre-pandemic.

susan hempstead

Sent From Elizabeth Lincoln to the Board of Supervisors on 11/12/2021 1:14:18 AM

Dear Board of Supervisors,

Subject: JFK Drive

The current closure of JFK Drive severely impacts people with disabilities, seniors, and communities not directly neighboring Golden Gate Park. As we emerge from COVID, it's time to reopen JFK Drive. Golden Gate Park belongs to the people of San Francisco, not just a few. I strongly encourage you to support JFK Drive returning to the conditions pre-COVID, with all roadways open to vehicle traffic and street closures on Sundays, holidays and Saturdays, 6 months of the year.

Elizabeth Lincoln

Sent From Cliff Culpeper to the Board of Supervisors on 11/12/2021 1:11:57 AM

Dear Board of Supervisors,

Subject: Reopen JFK

San Franciscans of all ages and abilities love Golden Gate Park. We all need access to the Park! JFK Drive should be reopened to the way it was before COVID - what the politicians PROMISED, only now it looks like they want to renege on it. There are many people who like to see the Park and visit the Park's attractions via auto as they cannot bike or rollerskate or walk long distances.

Cliff Culpeper

Sent From Kay Yonemoto to the Board of Supervisors on 11/12/2021 1:09:59 AM

Dear Board of Supervisors,

Subject: JFK

A compromise for John F. Kennedy Drive was reached in 2007 that allowed all users of Golden Gate Park to share the roads. It is time to reopen JFK Drive back to the way it was before COVID. The select few that are the most vocal are doing us all a disservice that want a reasonable compromise. Please reopen JFK Drive like it was before COVID!

Kay Yonemoto

Sent From LESLE PAIGE to the Board of Supervisors on 11/12/2021 1:09:53 AM

Dear Board of Supervisors,

Subject: Support a JFK Drive compromise!

I support a Golden Gate Park that is accessible to everyone. We all agree that bicyclists and pedestrians should have access to Golden Gate Park, but we need to balance that with access for everyone else. I urge you to restore access to Golden Gate Park as it was before the pandemic.

LESLE PAIGE

Sent From suzanne waxman to the Board of Supervisors on 11/12/2021 1:09:05 AM

Dear Board of Supervisors,

Subject: Golden Gate Park

I feel that by closing JFK Drive access to the people who don't live close who want to go to the museum is compromised. Not everyone can walk the distance from the public transportation without some sort of help... All families from around the City deserve access to Golden Gate Park. We must reopen JFK Drive to make access to Golden Gate Park a reality. Not all can take public transportation or walk/bike to Golden Gate Park. Access isn't the same for everybody! JFK Drive should be open like it was pre-pandemic.

suzanne waxman

Sent From Cecilia Chan to the Board of Supervisors on 11/12/2021 1:06:31 AM

Dear Board of Supervisors,

Subject: JFK

A compromise for John F. Kennedy Drive was reached in 2007 that allowed all users of Golden Gate Park to share the roads. It is time to reopen JFK Drive back to the way it was before COVID. The select few that are the most vocal are doing us all a disservice that want a reasonable compromise. Please reopen JFK Drive like it was before COVID!

Cecilia Chan

Sent From Jeanne Clinton to the Board of Supervisors on 11/12/2021 1:06:24 AM

Dear Board of Supervisors,

Subject: Support a JFK Drive compromise!

I support a Golden Gate Park that is accessible to everyone, especially on weekends. We all agree that bicyclists and pedestrians should have reasonable access to Golden Gate Park, BUT we need to balance that with access for everyone else. I urge you to restore access to Golden Gate Park as it was before the pandemic. I live in the East Bay and for years have counted on finding parking on JFK Drive to visit the DeYoung Museum. The parking garage cost is too high.

Jeanne Clinton

Sent From Janice Chung to the Board of Supervisors on 11/12/2021 1:04:42 AM

Dear Board of Supervisors,

Subject: JFK Drive

The 24/7 closure of JFK drive has left many people unable to access Golden Gate Park and its institutions. The current closure is for those who live close enough, have the money to pay for parking, or are able bodied enough to travel on foot or bicycle. We need to go back to the compromise that was struck and reopen JFK as it was before the pandemic! My neighbor and I would visit the deYoung a limited number times mainly in the summer and usually on a weekday when the museum is not as crowded. We would enjoy parking along JFK Drive rather than the underground garage in order to stroll through the park and gardens. It must make parking on the streets even more congested for nearby residents to have JFK closed all the time too. Please do not make this permanent.

Janice Chung

Sent From Michael Fine to the Board of Supervisors on 11/12/2021 1:02:56 AM

Dear Board of Supervisors,

Subject: JFK Drive

The current closure of JFK Drive severely impacts people with disabilities, seniors, and communities not directly neighboring Golden Gate Park. As we emerge from COVID, it's time to reopen JFK Drive. Golden Gate Park belongs to the people of San Francisco, not just a few. I strongly encourage you to support JFK Drive returning to the conditions pre-COVID, with all roadways open to vehicle traffic and street closures on Sundays, holidays and Saturdays, 6 months of the year.

Michael Fine

Sent From Delfina Santis to the Board of Supervisors on 11/12/2021 1:00:15 AM

Dear Board of Supervisors,

Subject: JFK

A compromise for John F. Kennedy Drive was reached in 2007 that allowed all users of Golden Gate Park to share the roads. It is time to reopen JFK Drive back to the way it was before COVID. The select few that are the most vocal are doing us all a disservice that want a reasonable compromise. Please reopen JFK Drive like it was before COVID!

Delfina Santis

Sent From Cheryl Madsen to the Board of Supervisors on 11/12/2021 12:59:04 AM

Dear Board of Supervisors,

Subject: JFK Drive

The 24/7 closure of JFK drive has left many people unable to access Golden Gate Park and its institutions. The current closure is for those who live close enough, have the money to pay for parking, or are able bodied enough to travel on foot or bicycle. We need to go back to the compromise that was struck and reopen JFK as it was before the pandemic!

Cheryl Madsen

Sent From Catherine Dobrin to the Board of Supervisors on 11/12/2021 12:55:32 AM

Dear Board of Supervisors,

Subject: JFK Drive

I may not vote in SF but I bring \$ in when we visit. The way it is now, I can't visit the museum. Would love to bring my grandchildren when they visit for Thanksgiving but I'm not mobile enough. The 24/7 closure of JFK drive has left many people unable to access Golden Gate Park and its institutions. The current closure is for those who live close enough, have the money to pay for parking, or are able bodied enough to travel on foot or bicycle. We need to go back to the compromise that was struck and reopen JFK as it was before the pandemic!

Catherine Dobrin

Sent From Joann Kensler to the Board of Supervisors on 11/12/2021 12:53:53 AM

Dear Board of Supervisors,

Subject: Reopen JFK Drive

I fully support bicyclist and pedestrian safety. That's why I am asking you to reopen JFK Drive to how it was before COVID. It is closed all Sundays and half of the Saturdays every year, with ample bike lines and pedestrian walkways each day of the week. We need to balance equity AND safety!

Joann Kensler

Sent From Terry Fujimoto to the Board of Supervisors on 11/12/2021 12:53:16 AM

Dear Board of Supervisors,

Subject: Please reopen JFK Drive

I urge you to support returning John F. Kennedy Drive to its pre-COVID conditions, with all roadways open to vehicle traffic and street closures on Sundays, holidays, and some Saturdays. I haven't been able to enjoy Golden Gate Park with JFK Drive closed 24/7. Everyone should be able to access Golden Gate Park. We need your voice on this issue!

Terry Fujimoto

Sent From Adrienne Hickman to the Board of Supervisors on 11/12/2021 12:50:54 AM

Dear Board of Supervisors,

Subject: JFK

I want to be able to access the museums in Golden Gate Park as well as the Conservatory of Flowers. Keeping JFK closed makes it nearly impossible for my disabled husband to get to them without expense. We need access now, not some future date when we may well be dead. Ableism and gatekeeping have no place in San Francisco. The current closure of JFK Drive is unfortunately both of those things. The time for 'close first, ask questions later' is over. It is time to revert back to the compromise that was struck over a decade ago and restore access for all to Golden Gate Park.

Adrienne Hickman

Sent From Mimi Gabriel to the Board of Supervisors on 11/12/2021 12:49:40 AM

Dear Board of Supervisors,

Subject: Golden Gate Park

All families from around the City deserve access to Golden Gate Park. We must reopen JFK Drive to make access to Golden Gate Park a reality. Not all can take public transportation or walk/bike to Golden Gate Park. Access isn't the same for everybody! JFK Drive should be open like it was pre-pandemic.

Mimi Gabriel

Sent From Laurie Chaney to the Board of Supervisors on 11/12/2021 12:48:47 AM

Dear Board of Supervisors,

Subject: Please reopen JFK Drive

I urge you to support returning John F. Kennedy Drive to its pre-COVID conditions, with all roadways open to vehicle traffic and street closures on Sundays, holidays, and some Saturdays. I haven't been able to enjoy Golden Gate Park with JFK Drive closed 24/7. Everyone should be able to access Golden Gate Park. We need your voice on this issue!

Laurie Chaney

Sent From Jon Hartung to the Board of Supervisors on 11/12/2021 12:43:50 AM

Dear Board of Supervisors,

Subject: JFK closure denying access to the poor

I park in the underground garage, but many people can't afford that. You are denying access to de Young by closing JFK drive.

Jon Hartung

Sent From Dan Allison to the Board of Supervisors on 11/12/2021 12:41:38 AM

Dear Board of Supervisors,

Subject: Support a JFK Drive compromise!

I support a Golden Gate that is open to people, not to cars. Maintain car-free JFK.

Dan Allison

Sent From Pieter Smith to the Board of Supervisors on 11/12/2021 12:40:21 AM

Dear Board of Supervisors,

Subject: Support a JFK Drive compromise!

I support a Golden Gate Park that is accessible to everyone. We all agree that bicyclists and pedestrians should have access to Golden Gate Park, but we need to balance that with access for everyone else. I urge you to restore access to Golden Gate Park as it was before the pandemic.

Pieter Smith

Sent From Stephanie Schmidt to the Board of Supervisors on 11/12/2021 12:39:17 AM

Dear Board of Supervisors,

Subject: Support a JFK Drive compromise!

I support a Golden Gate Park that is accessible to everyone. We all agree that bicyclists and pedestrians should have access to Golden Gate Park, but we need to balance that with access for everyone else. I urge you to restore access to Golden Gate Park as it was before the pandemic.

Stephanie Schmidt

Sent From Anna Abeyta to the Board of Supervisors on 11/12/2021 12:38:38 AM

Dear Board of Supervisors,

Subject: JFK

Ableism and gatekeeping have no place in San Francisco. The current closure of JFK Drive is unfortunately both of those things. The time for 'close first, ask questions later' is over. It is time to revert back to the compromise that was struck over a decade ago and restore access for all to Golden Gate Park.

Anna Abeyta

Sent From Jacqueline Smith to the Board of Supervisors on 11/12/2021 12:37:48 AM

Dear Board of Supervisors,

Subject: Support a JFK Drive compromise!

I support a Golden Gate Park that is accessible to everyone. We all agree that bicyclists and pedestrians should have access to Golden Gate Park, but we need to balance that with access for everyone else. I urge you to restore access to Golden Gate Park as it was before the pandemic.

Jacqueline Smith

Sent From evan watson to the Board of Supervisors on 11/12/2021 12:34:22 AM

Dear Board of Supervisors,

Subject: JFK

Ableism and gatekeeping have no place in San Francisco. The current closure of JFK Drive is unfortunately both of those things. The time for 'close first, ask questions later' is over. It is time to revert back to the compromise that was struck over a decade ago and restore access for all to Golden Gate Park.

evan watson

Sent From Janet McDonald to the Board of Supervisors on 11/12/2021 12:30:16 AM

Dear Board of Supervisors,

Subject: JFK

Ableism and gatekeeping have no place in San Francisco. The current closure of JFK Drive is unfortunately both of those things. The time for 'close first, ask questions later' is over. It is time to revert back to the compromise that was struck over a decade ago and restore access for all to Golden Gate Park.

Janet McDonald

Sent From suzanne levaggi to the Board of Supervisors on 11/12/2021 12:29:39 AM

Dear Board of Supervisors,

Subject: Reopen JFK Drive

I fully support bicyclist and pedestrian safety. That's why I am asking you to reopen JFK Drive to how it was before COVID. It is closed all Sundays and half of the Saturdays every year, with ample bike lines and pedestrian walkways each day of the week. We need to balance equity AND safety!

suzanne levaggi

Sent From Dave Dick to the Board of Supervisors on 11/12/2021 12:29:22 AM

Dear Board of Supervisors,

Subject: Reopen JFK Drive

I fully support bicyclist and pedestrian safety. That's why I am asking you to reopen JFK Drive to how it was before COVID. It is closed all Sundays and half of the Saturdays every year, with ample bike lines and pedestrian walkways each day of the week. We need to balance equity AND safety!

Dave Dick

Sent From Marilyn Moore to the Board of Supervisors on 11/12/2021 12:27:09 AM

Dear Board of Supervisors,

Subject: Please reopen JFK Drive

I urge you to support returning John F. Kennedy Drive to its pre-COVID conditions, with all roadways open to vehicle traffic and street closures on Sundays, holidays, and some Saturdays. I haven't been able to enjoy Golden Gate Park with JFK Drive closed 24/7. Everyone should be able to access Golden Gate Park. We need your voice on this issue!

Marilyn Moore

Sent From Diane Cottrell to the Board of Supervisors on 11/12/2021 12:22:57 AM

Dear Board of Supervisors,

Subject: Reopen JFK Drive

I fully support bicyclist and pedestrian safety. That's why I am asking you to reopen JFK Drive to how it was before COVID. It is closed all Sundays and half of the Saturdays every year, with ample bike lines and pedestrian walkways each day of the week. We need to balance equity AND safety!

Diane Cottrell

Sent From Karina Nilsen to the Board of Supervisors on 11/12/2021 12:21:40 AM

Dear Board of Supervisors,

Subject: Golden Gate Park

Closing JFK Drive is a nightmare for anyone who wants to go to the deYoung. Below grade parking is also closed. What are they thinking??? I went to the museum with two friends, one - handicapped- had driven down from Portland. There were no handicapped parking spots anywhere near the museum. This poses an added burden, beyond just taking the train or driving into San Francisco, for anyone but the most able bodied. It's just not a good idea. Please revert back to allowing car, with access to parking. Thank you.

Karina Nilsen

Sent From Benh Nakajo to the Board of Supervisors on 11/12/2021 12:19:33 AM

Dear Board of Supervisors,

Subject: Golden Gate Park

All families from around the City deserve access to Golden Gate Park. We must reopen JFK Drive to make access to Golden Gate Park a reality. Not all can take public transportation or walk/bike to Golden Gate Park. Access isn't the same for everybody! JFK Drive should be open like it was pre-pandemic.

Benh Nakajo

Sent From Peter Langley to the Board of Supervisors on 11/12/2021 12:13:22 AM

Dear Board of Supervisors,

Subject: Golden Gate Park

It's time for John F. Kennedy Drive to reopen. Golden Gate Park is a critical open space that everyone should be able to visit. I urge you to support JFK Drive returning to the conditions pre-COVID, with all roadways open to vehicle traffic and street closures on Sundays and some Saturdays as it was before

Peter Langley

Sent From Veronica Devitt to the Board of Supervisors on 11/12/2021 12:13:10 AM

Dear Board of Supervisors,

Subject: Support a JFK Drive compromise!

I support a Golden Gate Park that is accessible to everyone. We all agree that bicyclists and pedestrians should have access to Golden Gate Park, but we need to balance that with access for everyone else. I urge you to restore access to Golden Gate Park as it was before the pandemic.

Veronica Devitt

Sent From Jane Antonacci to the Board of Supervisors on 11/12/2021 12:12:07 AM

Dear Board of Supervisors,

Subject: Reopen JFK

San Franciscans of all ages and abilities love Golden Gate Park. We all need access to the Park! JFK Drive should be reopened to the way it was before COVID.

Jane Antonacci

Sent From Norma Sengstock to the Board of Supervisors on 11/12/2021 12:09:35 AM

Dear Board of Supervisors,

Subject: Reopen JFK Drive

I fully support bicyclist and pedestrian safety. That's why I am asking you to reopen JFK Drive to how it was before COVID. It is closed all Sundays and half of the Saturdays every year, with ample bike lines and pedestrian walkways each day of the week. We need to balance equity AND safety!

Norma Sengstock

Sent From Jean Jackman to the Board of Supervisors on 11/12/2021 12:05:00 AM

Dear Board of Supervisors,

Subject: JFK Drive

The current closure of JFK Drive severely impacts people with disabilities, seniors, and communities not directly neighboring Golden Gate Park. As we emerge from COVID, it's time to reopen JFK Drive. Golden Gate Park belongs to the people of San Francisco, not just a few. I strongly encourage you to support JFK Drive returning to the conditions pre-COVID, with all roadways open to vehicle traffic and street closures on Sundays, holidays and Saturdays, 6 months of the year.

Jean Jackman

Sent From Thomas Schwabenlender to the Board of Supervisors on 11/12/2021 12:04:24 AM

Dear Board of Supervisors,

Subject: Golden Gate Park

All families from around the City deserve access to Golden Gate Park. We must reopen JFK Drive to make access to Golden Gate Park a reality. Not all can take public transportation or walk/bike to Golden Gate Park. Access isn't the same for everybody! JFK Drive should be open like it was pre-pandemic.

Thomas Schwabenlender

Sent From Martin Strauss to the Board of Supervisors on 11/12/2021 12:04:12 AM

Dear Board of Supervisors,

Subject: Golden Gate Park

All families from around the City deserve access to Golden Gate Park. We must reopen JFK Drive to make access to Golden Gate Park a reality. Not all can take public transportation or walk/bike to Golden Gate Park. Access isn't the same for everybody! JFK Drive should be open like it was pre-pandemic.

Martin Strauss

Sent From john harrington to the Board of Supervisors on 11/12/2021 12:01:24 AM

Dear Board of Supervisors,

Subject: JFK closure

We are native San Franciscans and have enjoyed GGP for 60+ years. Multiple roads in the park are already closed on weekends. Closing JFK Dr. also closes our ability to visit. Your older park aficionados will now be exiled due to lack of accessibility. Please - DO NOT CLOSE JFK Dr.

john harrington

Sent From Kathy Haber to the Board of Supervisors on 11/11/2021 11:59:17 PM

Dear Board of Supervisors,

Subject: JFK

Ableism and gatekeeping have no place in San Francisco. The current closure of JFK Drive is unfortunately both of those things. The time for 'close first, ask questions later' is over. It is time to revert back to the compromise that was struck over a decade ago and restore access for all to Golden Gate Park.

Kathy Haber

Sent From Elizabeth Potter to the Board of Supervisors on 11/11/2021 11:59:05 PM

Dear Board of Supervisors,

Subject: Please reopen JFK Drive

I urge you to support returning John F. Kennedy Drive to its pre-COVID conditions, with all roadways open to vehicle traffic and street closures on Sundays, holidays, and some Saturdays. I haven't been able to enjoy Golden Gate Park with JFK Drive closed 24/7. Everyone should be able to access Golden Gate Park. We need your voice on this issue!

Elizabeth Potter

Sent From Reece Foxen to the Board of Supervisors on 11/11/2021 11:58:48 PM

Dear Board of Supervisors,

Subject: JFK Drive

The 24/7 closure of JFK drive has left many people unable to access Golden Gate Park and its institutions. The current closure is for those who live close enough, have the money to pay for parking, or are able bodied enough to travel on foot or bicycle. We need to go back to the compromise that was struck and reopen JFK as it was before the pandemic! I am disabled and often come to the de Young Museum. The missing ADA parking spaces with the closure of JFK make the parking and access very difficult. I am hoping that you reconsider the current status of JFK closure.

Reece Foxen

Sent From Sharon Daniels-Duerr to the Board of Supervisors on 11/11/2021 11:55:17 PM

Dear Board of Supervisors,

Subject: Please reopen JFK Drive

I urge you to support returning John F. Kennedy Drive to its pre-COVID conditions, with all roadways open to vehicle traffic and street closures on Sundays, holidays, and some Saturdays. I haven't been able to enjoy Golden Gate Park with JFK Drive closed 24/7. Everyone should be able to access Golden Gate Park. We need your voice on this issue!

Sharon Daniels-Duerr

Sent From Kathy Weaver to the Board of Supervisors on 11/11/2021 11:52:47 PM

Dear Board of Supervisors,

Subject: Golden Gate Park

All families from around the City deserve access to Golden Gate Park. We must reopen JFK Drive to make access to Golden Gate Park a reality. Not all can take public transportation or walk/bike to Golden Gate Park. Access isn't the same for everybody! JFK Drive should be open like it was pre-pandemic.

Kathy Weaver

Sent From Judith Miller to the Board of Supervisors on 11/11/2021 11:52:20 PM

Dear Board of Supervisors,

Subject: Golden Gate Park

All families from around the City deserve access to Golden Gate Park. We must reopen JFK Drive to make access to Golden Gate Park a reality. Not all can take public transportation or walk/bike to Golden Gate Park. Access isn't the same for everybody! JFK Drive should be open like it was pre-pandemic. Its time to open up JFK again. Enough is enough.

Judith Miller

Sent From Shariel Badal to the Board of Supervisors on 11/11/2021 11:47:37 PM

Dear Board of Supervisors,

Subject: Please reopen JFK Drive

I urge you to support returning John F. Kennedy Drive to its pre-COVID conditions, with all roadways open to vehicle traffic and street closures on Sundays, holidays, and some Saturdays. I haven't been able to enjoy Golden Gate Park with JFK Drive closed 24/7. Everyone should be able to access Golden Gate Park. We need your voice on this issue!

Shariel Badal

Sent From JP Pawloski to the Board of Supervisors on 11/11/2021 11:46:56 PM

Dear Board of Supervisors,

Subject: JFK Drive

The current closure of JFK Drive severely impacts people with disabilities, seniors, and communities not directly neighboring Golden Gate Park. As we emerge from COVID, it's time to reopen JFK Drive. Golden Gate Park belongs to the people of San Francisco, not just a few. I strongly encourage you to support JFK Drive returning to the conditions pre-COVID, with all roadways open to vehicle traffic and street closures on Sundays, holidays and Saturdays, 6 months of the year.

JP Pawloski

Sent From Maria Morse to the Board of Supervisors on 11/11/2021 11:45:48 PM

Dear Board of Supervisors,

Subject: JFK Drive

The current closure of JFK Drive severely impacts people with disabilities, seniors, and communities not directly neighboring Golden Gate Park. As we emerge from COVID, it's time to reopen JFK Drive. Golden Gate Park belongs to the people of San Francisco, not just a few. I strongly encourage you to support JFK Drive returning to the conditions pre-COVID, with all roadways open to vehicle traffic and street closures on Sundays, holidays and Saturdays, 6 months of the year.

Maria Morse

Sent From bb collins to the Board of Supervisors on 11/11/2021 11:43:24 PM

Dear Board of Supervisors,

Subject: Please reopen JFK Drive

I urge you to support returning John F. Kennedy Drive to its pre-COVID conditions, with all roadways open to vehicle traffic and street closures on Sundays, holidays, and some Saturdays. I haven't been able to enjoy Golden Gate Park with JFK Drive closed 24/7. Everyone should be able to access Golden Gate Park. We need your voice on this issue!

bb collins

Sent From Sharon Handa to the Board of Supervisors on 11/11/2021 11:41:08 PM

Dear Board of Supervisors,

Subject: JFK Drive

The current closure of JFK Drive severely impacts people with disabilities, seniors, and communities not directly neighboring Golden Gate Park. As we emerge from COVID, it's time to reopen JFK Drive. Golden Gate Park belongs to the people of San Francisco, not just a few. I strongly encourage you to support JFK Drive returning to the conditions pre-COVID, with all roadways open to vehicle traffic and street closures on Sundays, holidays and Saturdays, 6 months of the year.

Sharon Handa

Sent From Susanne Woodhall to the Board of Supervisors on 11/11/2021 11:38:44 PM

Dear Board of Supervisors,

Subject: Golden Gate Park

All families from around the City deserve access to Golden Gate Park. We must reopen JFK Drive to make access to Golden Gate Park a reality. Not all can take public transportation or walk/bike to Golden Gate Park. Access isn't the same for everybody! JFK Drive should be open like it was pre-pandemic.

Susanne Woodhall

Sent From Joan Simmons to the Board of Supervisors on 11/11/2021 11:38:42 PM

Dear Board of Supervisors,

Subject: JFK Dr.

I am a docent at The SF Conservatory of Flowers. Very many of the cadre of volunteers here are elderly. Closing access to JFK Dr., and therefore the Dahlia Circle Dr. as well, causes an access hardship. Access to the northern end of Nancy Pelosi Dr. is similarly denied. I prefer not to park in the garage. It cost \$18.75 when I attended Bouquets to Art at the DeYoung this year. There are five institutions, the two addressed above, as well as the SFBG, THE California Academy of Sciences, and the Japanese Tea Garden affected negatively by this closure. It was parking bedlam when I attended the Flower Piano event at the SFBG this year. The city of San Francisco is justifiably proud of these beautiful star attractions and should not hinder accessibility.

Joan Simmons

Sent From Patricia Huey to the Board of Supervisors on 11/11/2021 11:38:09 PM

Dear Board of Supervisors,

Subject: JFK

A compromise for John F. Kennedy Drive was reached in 2007 that allowed all users of Golden Gate Park to share the roads. It is time to reopen JFK Drive back to the way it was before COVID. The select few that are the most vocal are doing us all a disservice that want a reasonable compromise. Please reopen JFK Drive like it was before COVID!

Patricia Huey

Sent From Simone Spector to the Board of Supervisors on 11/11/2021 11:37:35 PM

Dear Board of Supervisors,

Subject: JFK Drive

The current closure of JFK Drive severely impacts people with disabilities, seniors, and communities not directly neighboring Golden Gate Park. As we emerge from COVID, it's time to reopen JFK Drive. Golden Gate Park belongs to the people of San Francisco, not just a few. I strongly encourage you to support JFK Drive returning to the conditions pre-COVID, with all roadways open to vehicle traffic and street closures on Sundays, holidays and Saturdays, 6 months of the year.

Simone Spector

Sent From Kimberly Borromeo to the Board of Supervisors on 11/11/2021 11:35:14 PM

Dear Board of Supervisors,

Subject: JFK

A compromise for John F. Kennedy Drive was reached in 2007 that allowed all users of Golden Gate Park to share the roads. It is time to reopen JFK Drive back to the way it was before COVID. The select few that are the most vocal are doing us all a disservice that want a reasonable compromise. Please reopen JFK Drive like it was before COVID!

Kimberly Borromeo

Sent From Alice Anne Martineau to the Board of Supervisors on 11/11/2021 11:32:44 PM

Dear Board of Supervisors,

Subject: Support a JFK Drive compromise!

I support a Golden Gate Park that is accessible to everyone. We all agree that bicyclists and pedestrians should have access to Golden Gate Park, but we need to balance that with access for everyone else. I urge you to restore access to Golden Gate Park as it was before the pandemic.

Alice Anne Martineau

Sent From Irene Kaus to the Board of Supervisors on 11/11/2021 11:31:07 PM

Dear Board of Supervisors,

Subject: JFK

A compromise for John F. Kennedy Drive was reached in 2007 that allowed all users of Golden Gate Park to share the roads. It is time to reopen JFK Drive back to the way it was before COVID. The select few that are the most vocal are doing us all a disservice that want a reasonable compromise. Please reopen JFK Drive like it was before COVID!

Irene Kaus

Sent From Mary Maffei to the Board of Supervisors on 11/11/2021 11:31:00 PM

Dear Board of Supervisors,

Subject: JFK

A compromise for John F. Kennedy Drive was reached in 2007 that allowed all users of Golden Gate Park to share the roads. It is time to reopen JFK Drive back to the way it was before COVID. The select few that are the most vocal are doing us all a disservice that want a reasonable compromise. Please reopen JFK Drive like it was before COVID!

Mary Maffei

Sent From K Holliday to the Board of Supervisors on 11/11/2021 11:29:15 PM

Dear Board of Supervisors,

Subject: Reopen JFK

San Franciscans of all ages and abilities love Golden Gate Park. We all need access to the Park! JFK Drive should be reopened to the way it was before COVID.

K Holliday

Sent From Elizabeth Hom to the Board of Supervisors on 11/11/2021 11:28:49 PM

Dear Board of Supervisors,

Subject: Golden Gate Park

As a lifelong resident of the Richmond District, I utilize Golden Gate Park regularly for commuting and recreation. I appreciated the need to create more outside spaces during the shelter in place orders. However, it's time for John F. Kennedy Drive to reopen. Golden Gate Park is a critical open space that everyone, regardless of ability, should be able to visit. I urge you to support JFK Drive returning to the conditions pre-COVID, with all roadways open to vehicle traffic and street closures on Sundays and some Saturdays as it was before.

Elizabeth Hom

Sent From Sheila Perry to the Board of Supervisors on 11/11/2021 11:23:10 PM

Dear Board of Supervisors,

Subject: Reopen JFK Drive

I fully support bicyclist and pedestrian safety. That's why I am asking you to reopen JFK Drive to how it was before COVID. It is closed all Sundays and half of the Saturdays every year, with ample bike lines and pedestrian walkways each day of the week. We need to balance equity AND safety!

Sheila Perry

Sent From Marcia Orbelian to the Board of Supervisors on 11/11/2021 11:22:17 PM

Dear Board of Supervisors,

Subject: Reopen JFK Drive

I fully support bicyclist and pedestrian safety. That's why I am asking you to reopen JFK Drive to how it was before COVID. It is closed all Sundays and half of the Saturdays every year, with ample bike lines and pedestrian walkways each day of the week. We need to balance equity AND safety!

Marcia Orbelian

Sent From Wendy Bardsley to the Board of Supervisors on 11/11/2021 11:21:15 PM

Dear Board of Supervisors,

Subject: JFK Drive

The current closure of JFK Drive severely impacts people with disabilities, seniors, and communities not directly neighboring Golden Gate Park. As we emerge from COVID, it's time to reopen JFK Drive. Golden Gate Park belongs to the people of San Francisco, not just a few. I strongly encourage you to support JFK Drive returning to the conditions pre-COVID, with all roadways open to vehicle traffic and street closures on Sundays, holidays and Saturdays, 6 months of the year.

Wendy Bardsley

Sent From Colette Siegel to the Board of Supervisors on 11/11/2021 11:20:23 PM

Dear Board of Supervisors,

Subject: Reopen JFK

San Franciscans of all ages and abilities love Golden Gate Park. We all need access to the Park! JFK Drive should be reopened to the way it was before COVID.

Colette Siegel

Sent From Jane Li to the Board of Supervisors on 11/11/2021 11:19:42 PM

Dear Board of Supervisors,

Subject: Golden Gate Park

All families from around the City and outside the city deserve access to Golden Gate Park. We must reopen JFK Drive to make access to Golden Gate Park a reality. Not all can take public transportation or walk/bike to Golden Gate Park. Access isn't the same for everybody! JFK Drive should be open like it was pre-pandemic.

Jane Li

Sent From Asrienne Giotta to the Board of Supervisors on 11/11/2021 11:16:30 PM

Dear Board of Supervisors,

Subject: Support a JFK Drive compromise!

I support a Golden Gate Park that is accessible to everyone. We all agree that bicyclists and pedestrians should have access to Golden Gate Park, but we need to balance that with access for everyone else. I urge you to restore access to Golden Gate Park as it was before the pandemic.

Asrienne Giotta

Sent From Suzy Beemer to the Board of Supervisors on 11/11/2021 11:16:13 PM

Dear Board of Supervisors,

Subject: JFK Drive

A compromise for John F. Kennedy Drive was reached in 2007 that allowed all users of Golden Gate Park to share the roads. It is time to reopen JFK Drive back to the way it was before COVID. The select few that are the most vocal are doing us all a disservice that want a reasonable compromise. Please reopen JFK Drive like it was before COVID!

Suzy Beemer

Sent From Lon Murphy to the Board of Supervisors on 11/11/2021 11:15:28 PM

Dear Board of Supervisors,

Subject: JFK

A compromise for John F. Kennedy Drive was reached in 2007 that allowed all users of Golden Gate Park to share the roads. It is time to reopen JFK Drive back to the way it was before COVID. The select few that are the most vocal are doing us all a disservice that want a reasonable compromise. Please reopen JFK Drive like it was before COVID!

Lon Murphy

Sent From Joseph Paulsen to the Board of Supervisors on 11/11/2021 11:14:16 PM

Dear Board of Supervisors,

Subject: JFK Drive

The current closure of JFK Drive severely impacts people with disabilities, seniors, and communities not directly neighboring Golden Gate Park. As we emerge from COVID, it's time to reopen JFK Drive. Golden Gate Park belongs to the people of San Francisco, not just a few. I strongly encourage you to support JFK Drive returning to the conditions pre-COVID, with all roadways open to vehicle traffic and street closures on Sundays, holidays and Saturdays, 6 months of the year.

Joseph Paulsen

Sent From Deborah Hayes to the Board of Supervisors on 11/11/2021 11:10:55 PM

Dear Board of Supervisors,

Subject: Support a JFK Drive compromise!

I support a Golden Gate Park that is accessible to everyone. We all agree that bicyclists and pedestrians should have access to Golden Gate Park, but we need to balance that with access for everyone else. I urge you to restore access to Golden Gate Park as it was before the pandemic.

Deborah Hayes

Sent From Stephanie Chang to the Board of Supervisors on 11/11/2021 11:09:49 PM

Dear Board of Supervisors,

Subject: Golden Gate Park

All families from around the City deserve access to Golden Gate Park. We must reopen JFK Drive to make access to Golden Gate Park a reality. Not all can take public transportation or walk/bike to Golden Gate Park. Access isn't the same for everybody! JFK Drive should be open like it was pre-pandemic.

Stephanie Chang

Sent From Marlies Carver to the Board of Supervisors on 11/11/2021 11:08:08 PM

Dear Board of Supervisors,

Subject: Golden Gate Park

All families from around the City deserve access to Golden Gate Park. We must reopen JFK Drive to make access to Golden Gate Park a reality. Not all can take public transportation or walk/bike to Golden Gate Park. Access isn't the same for everybody! JFK Drive should be open like it was pre-pandemic.

Marlies Carver

Sent From Michael Hartman to the Board of Supervisors on 11/11/2021 11:06:59 PM

Dear Board of Supervisors,

Subject: JFK

Ableism and gatekeeping have no place in San Francisco. The current closure of JFK Drive is unfortunately both of those things. The time for 'close first, ask questions later' is over. It is time to revert back to the compromise that was struck over a decade ago and restore access for all to Golden Gate Park.

Michael Hartman

Sent From Anna Francis to the Board of Supervisors on 11/11/2021 11:06:36 PM

Dear Board of Supervisors,

Subject: Reopen JFK Drive

I fully support bicyclist and pedestrian safety. That's why I am asking you to reopen JFK Drive to how it was before COVID. It is closed all Sundays and half of the Saturdays every year, with ample bike lines and pedestrian walkways each day of the week. We need to balance equity AND safety!

Anna Francis

Sent From Stephen Reichling to the Board of Supervisors on 11/11/2021 11:04:01 PM

Dear Board of Supervisors,

Subject: Golden Gate Park

It's time for John F. Kennedy Drive to reopen. Golden Gate Park is a critical open space that everyone should be able to visit. I urge you to support JFK Drive returning to the conditions pre-COVID, with all roadways open to vehicle traffic and street closures on Sundays and some Saturdays as it was before

Stephen Reichling

Sent From Kandice Bellamy to the Board of Supervisors on 11/11/2021 11:00:21 PM

Dear Board of Supervisors,

Subject: JFK Drive

The 24/7 closure of JFK drive has left many people unable to access Golden Gate Park and its institutions. The current closure is for those who live close enough, have the money to pay for parking, or are able bodied enough to travel on foot or bicycle. We need to go back to the compromise that was struck and reopen JFK as it was before the pandemic!

Kandice Bellamy

Sent From Patricia Yamashita to the Board of Supervisors on 11/11/2021 10:59:59 PM

Dear Board of Supervisors,

Subject: JFK

Ableism and gatekeeping have no place in San Francisco. The current closure of JFK Drive is unfortunately both of those things. The time for 'close first, ask questions later' is over. It is time to revert back to the compromise that was struck over a decade ago and restore access for all to Golden Gate Park.

Patricia Yamashita

Sent From Michele Libonati to the Board of Supervisors on 11/11/2021 10:59:29 PM

Dear Board of Supervisors,

Subject: Golden Gate Park

It's time for John F. Kennedy Drive to reopen. Golden Gate Park is a critical open space that everyone should be able to visit. I urge you to support JFK Drive returning to the conditions pre-COVID, with all roadways open to vehicle traffic and street closures on Sundays and some Saturdays as it was before. Roads that were turned into Slow Roads during the pandemic are creating unintended traffic issues in many neighborhoods, now that SF is reopening, and it's imperative for the city to return to pre-pandemic status.

Michele Libonati

Sent From Josephine Schov to the Board of Supervisors on 11/11/2021 10:59:15 PM

Dear Board of Supervisors,

Subject: Golden Gate Park

It's time for John F. Kennedy Drive to reopen. Golden Gate Park is a critical open space that everyone should be able to visit. I urge you to support JFK Drive returning to the conditions pre-COVID, with all roadways open to vehicle traffic and street closures on Sundays and some Saturdays as it was before

Josephine Schov

Sent From Lynn Wyckoff to the Board of Supervisors on 11/11/2021 10:58:35 PM

Dear Board of Supervisors,

Subject: JFK Drive

The current closure of JFK Drive severely impacts people with disabilities, seniors, and communities not directly neighboring Golden Gate Park. As we emerge from COVID, it's time to reopen JFK Drive. Golden Gate Park belongs to the people of San Francisco, not just a few. I strongly encourage you to support JFK Drive returning to the conditions pre-COVID, with all roadways open to vehicle traffic and street closures on Sundays, holidays and Saturdays, 6 months of the year.

Lynn Wyckoff

Sent From catherine gershbein to the Board of Supervisors on 11/11/2021 10:54:43 PM

Dear Board of Supervisors,

Subject: JFK Drive

The 24/7 closure of JFK drive has left many people unable to access Golden Gate Park and its institutions. The current closure is for those who live close enough, have the money to pay for parking, or are able bodied enough to travel on foot or bicycle. We need to go back to the compromise that was struck and reopen JFK as it was before the pandemic!

catherine gershbein

Sent From Susan Haldeman to the Board of Supervisors on 11/11/2021 10:51:29 PM

Dear Board of Supervisors,

Subject: JFK Drive

The current closure of JFK Drive severely impacts people with disabilities, seniors, and communities not directly neighboring Golden Gate Park. As we emerge from COVID, it's time to reopen JFK Drive. Golden Gate Park belongs to the people of San Francisco, not just a few. I strongly encourage you to support JFK Drive returning to the conditions pre-COVID, with all roadways open to vehicle traffic and street closures on Sundays, holidays and Saturdays, 6 months of the year.

Susan Haldeman

Sent From Patricia Faust to the Board of Supervisors on 11/11/2021 10:49:41 PM

Dear Board of Supervisors,

Subject: Golden Gate Park

It's time for John F. Kennedy Drive to reopen. Golden Gate Park is a critical open space that everyone should be able to visit. I urge you to support JFK Drive returning to the conditions pre-COVID, with all roadways open to vehicle traffic and street closures on Sundays and some Saturdays as it was before

Patricia Faust

Sent From Sandra Roorda to the Board of Supervisors on 11/11/2021 10:48:51 PM

Dear Board of Supervisors,

Subject: Golden Gate Park

I am an 83 year old woman who will not be able to enjoy my museum, the tea garden, or the science academy if the park remains closed under the current restrictions. Please return the park and museum to all citizens not just the young and healthy. All families from around the City deserve access to Golden Gate Park. We must reopen JFK Drive to make access to Golden Gate Park a reality. Not all can take public transportation or walk/bike to Golden Gate Park. Access isn't the same for everybody! JFK Drive should be open like it was pre-pandemic.

Sandra Roorda

Sent From Bernadette Borowitz to the Board of Supervisors on 11/11/2021 10:48:37 PM

Dear Board of Supervisors,

Subject: Reopen JFK

San Franciscans of all ages and abilities love Golden Gate Park. We all need access to the Park! JFK Drive should be reopened to the way it was before COVID.

Bernadette Borowitz

Sent From Barbara Bigelow to the Board of Supervisors on 11/11/2021 10:48:27 PM

Dear Board of Supervisors,

Subject: Reopen JFK Drive

I fully support bicyclist and pedestrian safety. That's why I am asking you to reopen JFK Drive to how it was before COVID. It is closed all Sundays and half of the Saturdays every year, with ample bike lines and pedestrian walkways each day of the week. We need to balance equity AND safety!

Barbara Bigelow

Sent From Lynda Wozniak to the Board of Supervisors on 11/11/2021 10:44:39 PM

Dear Board of Supervisors,

Subject: JFK

Ableism and gatekeeping have no place in San Francisco. The current closure of JFK Drive is unfortunately both of those things. The time for 'close first, ask questions later' is over. It is time to revert back to the compromise that was struck over a decade ago and restore access for all to Golden Gate Park.

Lynda Wozniak

Sent From Nancy RASMUSSEN to the Board of Supervisors on 11/11/2021 10:44:35 PM

Dear Board of Supervisors,

Subject: JFK

A compromise for John F. Kennedy Drive was reached in 2007 that allowed all users of Golden Gate Park to share the roads. It is time to reopen JFK Drive back to the way it was before COVID. The select few that are the most vocal are doing us all a disservice that want a reasonable compromise. Please reopen JFK Drive like it was before COVID!

Nancy RASMUSSEN

Sent From Julia Fremon to the Board of Supervisors on 11/11/2021 10:41:38 PM

Dear Board of Supervisors,

Subject: Reopen JFK Drive

I fully support bicyclist and pedestrian safety. That's why I am asking you to reopen JFK Drive to how it was before COVID. It is closed all Sundays and half of the Saturdays every year, with ample bike lines and pedestrian walkways each day of the week. We need to balance equity AND safety!

Julia Fremon

Sent From ARLYN ZONES to the Board of Supervisors on 11/11/2021 10:37:19 PM

Dear Board of Supervisors,

Subject: Golden Gate Park

All families from around the City deserve access to Golden Gate Park. We must reopen JFK Drive to make access to Golden Gate Park a reality. Not all can take public transportation or walk/bike to Golden Gate Park. Access isn't the same for everybody! JFK Drive should be open like it was pre-pandemic.

ARLYN ZONES

Sent From Aletheia Morden to the Board of Supervisors on 11/11/2021 10:36:23 PM

Dear Board of Supervisors,

Subject: JFK Drive

The 24/7 closure of JFK drive has left many people unable to access Golden Gate Park and its institutions. The current closure is for those who live close enough, have the money to pay for parking, or are able bodied enough to travel on foot or bicycle. We need to go back to the compromise that was struck and reopen JFK as it was before the pandemic! I am a senior & an art museum member who brings senior friends with me when I visit every few weeks, some of them are over 80. We have some mobility issues. We have to drive. We spend money at the gift shop & cafe. We visit other places in the park & bring out of town friends & family. We love San Francisco, but cannot afford to live there now. Please don't deny us the joy of visiting GG park & the facilities it offers.

Aletheia Morden

Sent From Maureen Murphy to the Board of Supervisors on 11/11/2021 10:35:47 PM

Dear Board of Supervisors,

Subject: Please reopen JFK Drive

I urge you to support returning John F. Kennedy Drive to its pre-COVID conditions, with all roadways open to vehicle traffic and street closures on Sundays, holidays, and some Saturdays. I haven't been able to enjoy Golden Gate Park with JFK Drive closed 24/7. Everyone should be able to access Golden Gate Park. We need your voice on this issue!

Maureen Murphy

Sent From Steven Rosenfeld to the Board of Supervisors on 11/11/2021 10:35:36 PM

Dear Board of Supervisors,

Subject: JFK

The current closure of JFK Drive is unfortunate. As a museum goer and big fan of the Legion, there's no reason to close this one access road. It's really not interfering with anyone personal space or health issues. Please reconsider.

Steven Rosenfeld

Sent From Kathryn Kastama to the Board of Supervisors on 11/11/2021 10:35:33 PM

Dear Board of Supervisors,

Subject: JFK Drive

On Oct. 27th a Sr. friend and I spent the day @ DeYoung. We parked in the garage since neither can walk well. The signs saying \$5/hr. are not obvious. With a \$26 parking bill we will not be able to enjoy the museum. We have previously been able to walk from street parking.

Kathryn Kastama

Sent From Mary Ellen Crisp to the Board of Supervisors on 11/11/2021 10:34:56 PM

Dear Board of Supervisors,

Subject: JFK Drive

The 24/7 closure of JFK drive has left many people unable to access Golden Gate Park and its institutions. The current closure is for those who live close enough, have the money to pay for parking, or are able bodied enough to travel on foot or bicycle. We need to go back to the compromise that was struck and reopen JFK as it was before the pandemic!

Mary Ellen Crisp

Sent From Barbara Reynolds to the Board of Supervisors on 11/11/2021 10:34:12 PM

Dear Board of Supervisors,

Subject: Reopen JFK Drive

I fully support bicyclist and pedestrian safety. That's why I am asking you to reopen JFK Drive to how it was before COVID. It is closed all Sundays and half of the Saturdays every year, with ample bike lines and pedestrian walkways each day of the week. We need to balance equity AND safety!

Barbara Reynolds

Sent From Yvonne Hecht to the Board of Supervisors on 11/11/2021 10:30:30 PM

Dear Board of Supervisors,

Subject: JFK

A compromise for John F. Kennedy Drive was reached in 2007 that allowed all users of Golden Gate Park to share the roads. It is time to reopen JFK Drive back to the way it was before COVID. The select few that are the most vocal are doing us all a disservice that want a reasonable compromise. PLEASE reopen JFK Drive like it was before COVID!

Yvonne Hecht

Sent From Joan Skurnick to the Board of Supervisors on 11/11/2021 10:29:43 PM

Dear Board of Supervisors,

Subject: Support a JFK Drive compromise!

I support a Golden Gate Park that is accessible to everyone. We all agree that bicyclists and pedestrians should have access to Golden Gate Park, but we need to balance that with access for everyone else. I urge you to restore access to Golden Gate Park as it was before the pandemic.

Joan Skurnick

Sent From BARRY BRUKOFF to the Board of Supervisors on 11/11/2021 10:28:01 PM

Dear Board of Supervisors,

Subject: Reopen JFK Drive

I fully support bicyclist and pedestrian safety. That's why I am asking you to reopen JFK Drive to how it was before COVID. It is closed all Sundays and half of the Saturdays every year, with ample bike lines and pedestrian walkways each day of the week. We need to balance equity AND safety!

BARRY BRUKOFF

Sent From Claudia Lange to the Board of Supervisors on 11/11/2021 10:27:37 PM

Dear Board of Supervisors,

Subject: JFK

A compromise for John F. Kennedy Drive was reached in 2007 that allowed all users of Golden Gate Park to share the roads. It is time to reopen JFK Drive back to the way it was before COVID. The select few that are the most vocal are doing us all a disservice that want a reasonable compromise. I am a person with disabilities, and an out-of-town visitor. I need to be able to navigate the park by car. The current closure affects my access to the places I visit in the Park, like the Conservatory of Flowers, the de Young museum, and the Botanical Garden. Please reopen JFK Drive like it was before COVID!

Claudia Lange

Sent From SALLY MITCHELL to the Board of Supervisors on 11/11/2021 10:26:47 PM

Dear Board of Supervisors,

Subject: JFK Drive

The 24/7 closure of JFK drive has left many people unable to access Golden Gate Park and its institutions. The current closure is for those who live close enough, have the money to pay for parking, or are able bodied enough to travel on foot or bicycle. We need to go back to the compromise that was struck and reopen JFK as it was before the pandemic!

SALLY MITCHELL

Sent From Brenda Romero to the Board of Supervisors on 11/11/2021 10:24:22 PM

Dear Board of Supervisors,

Subject: Please reopen JFK Drive

I urge you to support returning John F. Kennedy Drive to its pre-COVID conditions, with all roadways open to vehicle traffic and street closures on Sundays, holidays, and some Saturdays. I haven't been able to enjoy Golden Gate Park with JFK Drive closed 24/7. Everyone should be able to access Golden Gate Park. We need your voice on this issue!

Brenda Romero

Sent From Carole STAHLKOPF to the Board of Supervisors on 11/11/2021 10:24:10 PM

Dear Board of Supervisors,

Subject: Reopen JFK Drive

I fully support bicyclist and pedestrian safety. That's why I am asking you to reopen JFK Drive to how it was before COVID. It is closed all Sundays and half of the Saturdays every year, with ample bike lines and pedestrian walkways each day of the week. We need to balance equity AND safety!

Carole STAHLKOPF

Sent From Nadine Oleary to the Board of Supervisors on 11/11/2021 10:18:20 PM

Dear Board of Supervisors,

Subject: JFK Drive

The 24/7 closure of JFK drive has left many people unable to access Golden Gate Park and its institutions. The current closure is for those who live close enough, have the money to pay for parking, or are able bodied enough to travel on foot or bicycle. We need to go back to the compromise that was struck and reopen JFK as it was before the pandemic!

Nadine Oleary

Sent From Roya Nadafi to the Board of Supervisors on 11/11/2021 10:18:11 PM

Dear Board of Supervisors,

Subject: JFK

Ableism and gatekeeping have no place in San Francisco. The current closure of JFK Drive is unfortunately both of those things. The time for 'close first, ask questions later' is over. It is time to revert back to the compromise that was struck over a decade ago and restore access for all to Golden Gate Park.

Roya Nadafi

Sent From Erric White to the Board of Supervisors on 11/11/2021 10:17:20 PM

Dear Board of Supervisors,

Subject: JFK Drive

The current closure of JFK Drive severely impacts people with disabilities, seniors, and communities not directly neighboring Golden Gate Park. As we emerge from COVID, it's time to reopen JFK Drive. Golden Gate Park belongs to the people of San Francisco, not just a few. I strongly encourage you to support JFK Drive returning to the conditions pre-COVID, with all roadways open to vehicle traffic and street closures on Sundays, holidays and Saturdays, 6 months of the year. Please reopen the park - this request is from a Born and Raised Native San Franciscan.

Erric White

Sent From Bobbi Baumgartner to the Board of Supervisors on 11/11/2021 10:16:10 PM

Dear Board of Supervisors,

Subject: JFK

Please reopen JFK Drive on weekdays to make museum access easier. I am a senior citizen with knee problems so parking far away is an issue. The parking lot is too expensive for me. A compromise for John F. Kennedy Drive was reached in 2007 that allowed all users of Golden Gate Park to share the roads. It is time to reopen JFK Drive back to the way it was before COVID. The select few that are the most vocal are doing us all a disservice that want a reasonable compromise. Please reopen JFK Drive like it was before COVID!

Bobbi Baumgartner

Sent From Dorothy Saxe to the Board of Supervisors on 11/11/2021 10:15:26 PM

Dear Board of Supervisors,

Subject: Reopen JFK Drive

I fully support bicyclist and pedestrian safety. That's why I am asking you to reopen JFK Drive to how it was before COVID. It is closed all Sundays and half of the Saturdays every year, with ample bike lines and pedestrian walkways each day of the week. We need to balance equity AND safety!

Dorothy Saxe

Sent From Barbara Pottgen to the Board of Supervisors on 11/11/2021 10:12:54 PM

Dear Board of Supervisors,

Subject: Support a JFK Drive compromise!

I support a Golden Gate Park that is accessible to everyone. We all agree that bicyclists and pedestrians should have access to Golden Gate Park, but we need to balance that with access for everyone else. I urge you to restore access to Golden Gate Park as it was before the pandemic.

Barbara Pottgen

Sent From Claudia Cohen to the Board of Supervisors on 11/11/2021 10:11:57 PM

Dear Board of Supervisors,

Subject: Golden Gate Park

It's time for John F. Kennedy Drive to reopen. Golden Gate Park is a critical open space that everyone should be able to visit. I urge you to support JFK Drive returning to the conditions pre-COVID, with all roadways open to vehicle traffic and street closures on Sundays and some Saturdays as it was before

Claudia Cohen

Sent From EBERT KAN to the Board of Supervisors on 11/11/2021 10:10:58 PM

Dear Board of Supervisors,

Subject: Reopen JFK Drive

I fully support bicyclist and pedestrian safety. That's why I am asking you to reopen JFK Drive to how it was before COVID. It is closed all Sundays and half of the Saturdays every year, with ample bike lines and pedestrian walkways each day of the week. We need to balance equity AND safety!

EBERT KAN

Sent From Chris Young to the Board of Supervisors on 11/11/2021 10:06:34 PM

Dear Board of Supervisors,

Subject: Reopen JFK Drive

I fully support bicyclist and pedestrian safety. That's why I am asking you to reopen JFK Drive to how it was before COVID. It is closed all Sundays and half of the Saturdays every year, with ample bike lines and pedestrian walkways each day of the week. We need to balance equity AND safety!

Chris Young

Sent From Barbara Lane to the Board of Supervisors on 11/11/2021 10:04:33 PM

Dear Board of Supervisors,

Subject: Golden Gate Park

It's time for John F. Kennedy Drive to reopen. Golden Gate Park is a critical open space that everyone should be able to visit. I urge you to support JFK Drive returning to the conditions pre-COVID, with all roadways open to vehicle traffic and street closures on Sundays and some Saturdays as it was before

Barbara Lane

Sent From Toni Lobsenz to the Board of Supervisors on 11/11/2021 10:03:43 PM

Dear Board of Supervisors,

Subject: JFK

Ableism and gatekeeping have no place in San Francisco. The current closure of JFK Drive is unfortunately both of those things. The time for 'close first, ask questions later' is over. It is time to revert back to the compromise that was struck over a decade ago and restore access for all to Golden Gate Park.

Toni Lobsenz

Sent From Annette Wild to the Board of Supervisors on 11/11/2021 10:03:16 PM

Dear Board of Supervisors,

Subject: JFK

A compromise for John F. Kennedy Drive was reached in 2007 that allowed all users of Golden Gate Park to share the roads. It is time to reopen JFK Drive back to the way it was before COVID. The select few that are the most vocal are doing us all a disservice that want a reasonable compromise. Please reopen JFK Drive like it was before COVID!

Annette Wild

Sent From Herman Bracey to the Board of Supervisors on 11/11/2021 10:01:13 PM

Dear Board of Supervisors,

Subject: Golden Gate Park

It's time for John F. Kennedy Drive to reopen. Golden Gate Park is a critical open space that everyone should be able to visit. I urge you to support JFK Drive returning to the conditions pre-COVID, with all roadways open to vehicle traffic and street closures on Sundays and some Saturdays as it was before

Herman Bracey

Sent From ma kim to the Board of Supervisors on 11/11/2021 9:57:56 PM

Dear Board of Supervisors,

Subject: JFK Drive

I don't know who came up with this 'brilliant' idea to keep it closed or who on earth wants this road closed? not only this but entire SF looks so ugly with curbside restaurants, and also with slow streets? not very thoughtful for people with disability. SF really needs to go back to it's old self. These adjustments are our reminder of vocid time, which is very traumatic. so we need to get rid of these reminders. even current closure of JFK Drive severely impacts people with disabilities, seniors, and communities not directly neighboring Golden Gate Park. As we emerge from COVID, it's time to reopen JFK Drive. Golden Gate Park belongs to the people of San Francisco, not just a few. I strongly encourage you to support JFK Drive returning to the conditions pre-COVID, with all roadways open to vehicle traffic and street closures on Sundays, holidays and Saturdays, 6 months of the year.

ma kim

Sent From Karen Carbonnet to the Board of Supervisors on 11/11/2021 9:55:57 PM

Dear Board of Supervisors,

Subject: JFK Drive

The current closure of JFK Drive severely impacts people with disabilities, seniors, and communities not directly neighboring Golden Gate Park. As we emerge from COVID, it's time to reopen JFK Drive. Golden Gate Park belongs to the people of San Francisco, not just a few. I strongly encourage you to support JFK Drive returning to the conditions pre-COVID, with all roadways open to vehicle traffic and street closures on Sundays, holidays and Saturdays, 6 months of the year.

Karen Carbonnet

Sent From Loretta Botta to the Board of Supervisors on 11/11/2021 9:55:01 PM

Dear Board of Supervisors,

Subject: Support a JFK Drive compromise!

I support a Golden Gate Park that is accessible to everyone. We all agree that bicyclists and pedestrians should have access to Golden Gate Park, but we need to balance that with access for everyone else. I urge you to restore access to Golden Gate Park as it was before the pandemic.

Loretta Botta

Sent From Barbara Heffernan to the Board of Supervisors on 11/11/2021 9:53:51 PM

Dear Board of Supervisors,

Subject: Reopen JFK

San Franciscans of all ages and abilities love Golden Gate Park. We all need access to the Park! JFK Drive should be reopened to the way it was before COVID.

Barbara Heffernan

Sent From Noreen Hagerty to the Board of Supervisors on 11/11/2021 9:52:40 PM

Dear Board of Supervisors,

Subject: Please reopen JFK Drive

I urge you to support returning John F. Kennedy Drive to its pre-COVID conditions, with all roadways open to vehicle traffic and street closures on Sundays, holidays, and some Saturdays. I haven't been able to enjoy Golden Gate Park with JFK Drive closed 24/7. Everyone should be able to access Golden Gate Park. We need your voice on this issue!

Noreen Hagerty

Sent From Katherine Hornbach to the Board of Supervisors on 11/11/2021 9:50:19 PM

Dear Board of Supervisors,

Subject: Golden Gate Park

It's time for John F. Kennedy Drive to reopen. Golden Gate Park is a critical open space that everyone should be able to visit. I urge you to support JFK Drive returning to the conditions pre-COVID, with all roadways open to vehicle traffic and street closures on Sundays and some Saturdays as it was before

Katherine Hornbach

Sent From Maureen Perry to the Board of Supervisors on 11/11/2021 9:49:27 PM

Dear Board of Supervisors,

Subject: Golden Gate Park

All families from around the City deserve access to Golden Gate Park. We must reopen JFK Drive to make access to Golden Gate Park a reality. Not all can take public transportation or walk/bike to Golden Gate Park. Access isn't the same for everybody! JFK Drive should be open like it was pre-pandemic.

Maureen Perry

Sent From Doug Urbanus to the Board of Supervisors on 11/11/2021 9:45:02 PM

Dear Board of Supervisors,

Subject: Golden Gate Park

I've been unable to take advantage of my membership to the de Young and the Legion of Honor due to the pandemic. Nevertheless I've maintained my membership and it's costs. I am on the brink of returning, which also means bringing my money to the Avenues. As a native San Franciscan I'm annoyed by the closing off of streets, the Great Hwy for one. Keeping JFK Dr closed to weekday traffic plainly cripples access to the de Young. Why pedestrians require such an expanse of pavement on weekdays is beyond me. Simply put: if I can't access with some modicum of convenience the de Young I will discontinue my membership to the de Young and the Legion of Honor. I'll take my restaurant money over to Sausalito and make my purchases that I might have made in San Francisco somewhere else. And naturally (should anyone ask) encourage friends to visit somewhere else as well.

Doug Urbanus

Sent From mary pat brown to the Board of Supervisors on 11/11/2021 9:43:26 PM

Dear Board of Supervisors,

Subject: Please reopen JFK Drive

I urge you to support returning John F. Kennedy Drive to its pre-COVID conditions, with all roadways open to vehicle traffic and street closures on Sundays, holidays, and some Saturdays. I haven't been able to enjoy Golden Gate Park with JFK Drive closed 24/7. Everyone should be able to access Golden Gate Park. We need your voice on this issue!

mary pat brown

Sent From Sandra Bley 310/ 881-6602 to the Board of Supervisors on 11/11/2021 9:41:49 PM

Dear Board of Supervisors,

Subject: JFK

A compromise for John F. Kennedy Drive was reached in 2007 that allowed all users of Golden Gate Park to share the roads. It is time to reopen JFK Drive back to the way it was before COVID. The select few that are the most vocal are doing us all a disservice that want a reasonable compromise. Please reopen JFK Drive like it was before COVID!

Sandra Bley 310/ 881-6602

Sent From lynette porteous to the Board of Supervisors on 11/11/2021 9:41:45 PM

Dear Board of Supervisors,

Subject: Reopen JFK Drive

I fully support bicyclist and pedestrian safety. That's why I am asking you to reopen JFK Drive to how it was before COVID. It is closed all Sundays and half of the Saturdays every year, with ample bike lines and pedestrian walkways each day of the week. We need to balance equity AND safety!

lynette porteous

Sent From Harold Hoogasian to the Board of Supervisors on 11/11/2021 9:39:20 PM

Dear Board of Supervisors,

Subject: Reopen JFK

JFK Drive and The Great Highway should be reopened to pre pandemic hours. San Franciscans of all ages and abilities love Golden Gate Park. We all need access to the Park! JFK Drive should be reopened to the way it was before COVID.

Harold Hoogasian

Sent From I-Chow Hsu to the Board of Supervisors on 11/11/2021 9:38:43 PM

Dear Board of Supervisors,

Subject: JFK Drive

The current closure of JFK Drive severely impacts people with disabilities, seniors, and communities not directly neighboring Golden Gate Park. As we emerge from COVID, it's time to reopen JFK Drive. Golden Gate Park belongs to the people of San Francisco, not just a few. I strongly encourage you to support JFK Drive returning to the conditions pre-COVID, with all roadways open to vehicle traffic and street closures on Sundays, holidays and Saturdays, 6 months of the year.

I-Chow Hsu

Sent From Anna Tomlin to the Board of Supervisors on 11/11/2021 9:35:40 PM

Dear Board of Supervisors,

Subject: JFK

A compromise for John F. Kennedy Drive was reached in 2007 that allowed all users of Golden Gate Park to share the roads. It is time to reopen JFK Drive back to the way it was before COVID. The select few that are the most vocal are doing us all a disservice that want a reasonable compromise. Please reopen JFK Drive like it was before COVID!

Anna Tomlin

Sent From Elizabeth Strain to the Board of Supervisors on 11/11/2021 9:34:27 PM

Dear Board of Supervisors,

Subject: Golden Gate Park

All families from around the City deserve access to Golden Gate Park. We must reopen JFK Drive to make access to Golden Gate Park a reality. Not all can take public transportation or walk/bike to Golden Gate Park. Access isn't the same for everybody! JFK Drive should be open like it was pre-pandemic.

Elizabeth Strain

Sent From Royanne Marshall to the Board of Supervisors on 11/11/2021 9:27:50 PM

Dear Board of Supervisors,

Subject: Support a JFK Drive compromise!

I support a Golden Gate Park that is accessible to everyone. We all agree that bicyclists and pedestrians should have access to Golden Gate Park, but we need to balance that with access for everyone else. I urge you to restore access to Golden Gate Park as it was before the pandemic.

Royanne Marshall

Sent From Cher Evans to the Board of Supervisors on 11/11/2021 9:25:06 PM

Dear Board of Supervisors,

Subject: Support a JFK Drive compromise!

I support a Golden Gate Park that is accessible to everyone. We all agree that bicyclists and pedestrians should have access to Golden Gate Park, but we need to balance that with access for everyone else. I urge you to restore access to Golden Gate Park as it was before the pandemic.

Cher Evans

Sent From Tyson Jue to the Board of Supervisors on 11/11/2021 9:23:22 PM

Dear Board of Supervisors,

Subject: Support a JFK Drive compromise!

I support a Golden Gate Park that is accessible to everyone. We all agree that bicyclists and pedestrians should have access to Golden Gate Park, but we need to balance that with access for everyone else. I urge you to restore access to Golden Gate Park as it was before the pandemic.

Tyson Jue

Sent From david Croker to the Board of Supervisors on 11/11/2021 9:22:42 PM

Dear Board of Supervisors,

Subject: JFK Drive

The current closure of JFK Drive severely impacts people with disabilities, seniors, and communities not directly neighboring Golden Gate Park. As we emerge from COVID, it's time to reopen JFK Drive. Golden Gate Park belongs to the people of San Francisco, not just a few. I strongly encourage you to support JFK Drive returning to the conditions pre-COVID, with all roadways open to vehicle traffic and street closures on Sundays, holidays and Saturdays, 6 months of the year.

david Croker

Sent From Nancy Anderman to the Board of Supervisors on 11/11/2021 9:22:13 PM

Dear Board of Supervisors,

Subject: Golden Gate Park

All families from around the City deserve access to Golden Gate Park. We must reopen JFK Drive to make access to Golden Gate Park a reality. Not all can take public transportation or walk/bike to Golden Gate Park. Access isn't the same for everybody! JFK Drive should be open like it was pre-pandemic.

Nancy Anderman

Sent From Pamela Frary to the Board of Supervisors on 11/11/2021 9:21:58 PM

Dear Board of Supervisors,

Subject: Golden Gate Park

All families from around the City deserve access to Golden Gate Park. We must reopen JFK Drive to make access to Golden Gate Park a reality. Not all can take public transportation or walk/bike to Golden Gate Park. Access isn't the same for everybody! JFK Drive should be open like it was pre-pandemic.

Pamela Frary

Sent From Jodi Klein to the Board of Supervisors on 11/11/2021 9:21:05 PM

Dear Board of Supervisors,

Subject: JFK Drive

The current closure of JFK Drive severely impacts people with disabilities, seniors, and communities not directly neighboring Golden Gate Park. As we emerge from COVID, it's time to reopen JFK Drive. Golden Gate Park belongs to the people of San Francisco, not just a few. I strongly encourage you to support JFK Drive returning to the conditions pre-COVID, with all roadways open to vehicle traffic and street closures on Sundays, holidays and Saturdays, 6 months of the year.

Jodi Klein

Sent From Maryam Malek to the Board of Supervisors on 11/11/2021 9:20:58 PM

Dear Board of Supervisors,

Subject: Please reopen JFK Drive

I urge you to support returning John F. Kennedy Drive to its pre-COVID conditions, with all roadways open to vehicle traffic and street closures on Sundays, holidays, and some Saturdays. I haven't been able to enjoy Golden Gate Park with JFK Drive closed 24/7. Everyone should be able to access Golden Gate Park. We need your voice on this issue!

Maryam Malek

Sent From Steven Steinberg to the Board of Supervisors on 11/11/2021 9:20:43 PM

Dear Board of Supervisors,

Subject: Golden Gate Park

It's time for John F. Kennedy Drive to reopen. Golden Gate Park is a critical open space that everyone should be able to visit. I urge you to support JFK Drive returning to the conditions pre-COVID, with all roadways open to vehicle traffic and street closures on Sundays and some Saturdays as it was before

Steven Steinberg

Sent From Carol Brown to the Board of Supervisors on 11/11/2021 9:20:11 PM

Dear Board of Supervisors,

Subject: Reopen JFK

San Franciscans of all ages and abilities love Golden Gate Park. We all need access to the Park! JFK Drive should be reopened to the way it was before COVID. I am not a San Francisco resident, but a supporter of the deYoung and am hoping that you will go back to the way things were before the pandemic.

Carol Brown

Sent From Jason Gailes to the Board of Supervisors on 11/11/2021 9:19:19 PM

Dear Board of Supervisors,

Subject: JFK

Ableism and gatekeeping have no place in San Francisco. The current closure of JFK Drive is unfortunately both of those things. The time for 'close first, ask questions later' is over. It is time to revert back to the compromise that was struck over a decade ago and restore access for all to Golden Gate Park.

Jason Gailes

Sent From Becki Singer to the Board of Supervisors on 11/11/2021 9:15:08 PM

Dear Board of Supervisors,

Subject: Reopen JFK Drive

I fully support bicyclist and pedestrian safety. That's why I am asking you to reopen JFK Drive to how it was before COVID. It is closed all Sundays and half of the Saturdays every year, with ample bike lines and pedestrian walkways each day of the week. We need to balance equity AND safety!

Becki Singer

Sent From A Sabri to the Board of Supervisors on 11/11/2021 9:14:58 PM

Dear Board of Supervisors,

Subject: Golden Gate Park

All families from around the City deserve access to Golden Gate Park. We must reopen JFK Drive to make access to Golden Gate Park a reality. Not all can take public transportation or walk/bike to Golden Gate Park. Access isn't the same for everybody! JFK Drive should be open like it was pre-pandemic.

A Sabri

Sent From Lucrecia Coomber to the Board of Supervisors on 11/11/2021 9:14:48 PM

Dear Board of Supervisors,

Subject: Golden Gate Park

It's time for John F. Kennedy Drive to reopen. Golden Gate Park is a critical open space that everyone should be able to visit. I urge you to support JFK Drive returning to the conditions pre-COVID, with all roadways open to vehicle traffic and street closures on Sundays and some Saturdays as it was before

Lucrecia Coomber

Sent From SALLY WOOLLEY to the Board of Supervisors on 11/11/2021 9:13:41 PM

Dear Board of Supervisors,

Subject: JFK

Ableism and gatekeeping have no place in San Francisco. The current closure of JFK Drive is unfortunately both of those things. The time for 'close first, ask questions later' is over. It is time to revert back to the compromise that was struck over a decade ago and restore access for all to Golden Gate Park.

SALLY WOOLLEY

Sent From Terry Kujawa to the Board of Supervisors on 11/11/2021 9:12:32 PM

Dear Board of Supervisors,

Subject: JFK

A compromise for John F. Kennedy Drive was reached in 2007 that allowed all users of Golden Gate Park to share the roads. It is time to reopen JFK Drive back to the way it was before COVID. The select few that are the most vocal are doing us all a disservice that want a reasonable compromise. Please reopen JFK Drive like it was before COVID!

Terry Kujawa

Sent From Tamra Winchester to the Board of Supervisors on 11/11/2021 9:11:20 PM

Dear Board of Supervisors,

Subject: JFK Drive

I feel very strongly about the issue of closing JFK Drive. The City of San Francisco must continue to earn its reputation for being a cultured city with world class art. As important, the current closure of JFK Drive severely impacts people with disabilities, seniors, and communities not directly neighboring Golden Gate Park. The initial intent of closing JFK Drive temporarily was to benefit the health of Golden Gate Park visitors, I would like to emphasize that art and exercise are equally essential for us to thrive. Opening the drive will not prevent the public from exercising and otherwise enjoying the park. Keeping it closed will definitely impact the ability of the museums to survive and severely restrict access to the park for visitors. Don't succumb to a false dichotomy. Open the drive to pre-COVID conditions to benefit everyone. Please.

Tamra Winchester

Sent From Carmen Mahood to the Board of Supervisors on 11/11/2021 9:08:08 PM

Dear Board of Supervisors,

Subject: Golden Gate Park

All families from around the City deserve access to Golden Gate Park. We must reopen JFK Drive to make access to Golden Gate Park a reality. Not all can take public transportation or walk/bike to Golden Gate Park. Access isn't the same for everybody! JFK Drive should be open like it was pre-pandemic.

Carmen Mahood

Sent From Mary Mikuriya to the Board of Supervisors on 11/11/2021 9:07:49 PM

Dear Board of Supervisors,

Subject: JFK

A compromise for John F. Kennedy Drive was reached in 2007 that allowed all users of Golden Gate Park to share the roads. It is time to reopen JFK Drive back to the way it was before COVID. The select few that are the most vocal are doing us all a disservice that want a reasonable compromise. Please reopen JFK Drive like it was before COVID!

Mary Mikuriya

Sent From Jim Meek to the Board of Supervisors on 11/11/2021 9:03:36 PM

Dear Board of Supervisors,

Subject: Golden Gate Park

It's time for John F. Kennedy Drive to reopen. Golden Gate Park is a critical open space that everyone should be able to visit. I urge you to support JFK Drive returning to the conditions pre-COVID, with all roadways open to vehicle traffic and street closures on Sundays and some Saturdays as it was before

Jim Meek

Sent From Rita Sater to the Board of Supervisors on 11/11/2021 9:02:24 PM

Dear Board of Supervisors,

Subject: JFK Drive

The 24/7 closure of JFK drive has left many people unable to access Golden Gate Park and its institutions. The current closure is for those who live close enough, have the money to pay for parking, or are able bodied enough to travel on foot or bicycle. We need to go back to the compromise that was struck and reopen JFK as it was before the pandemic!

Rita Sater

Sent From Marc Larby to the Board of Supervisors on 11/11/2021 9:02:10 PM

Dear Board of Supervisors,

Subject: Please reopen JFK Drive

I urge you to support returning John F. Kennedy Drive to its pre-COVID conditions, with all roadways open to vehicle traffic and street closures on Sundays, holidays, and some Saturdays. I haven't been able to enjoy Golden Gate Park with JFK Drive closed 24/7. Everyone should be able to access Golden Gate Park. We need your voice on this issue!

Marc Larby

Sent From Michael Rieser to the Board of Supervisors on 11/11/2021 9:01:02 PM

Dear Board of Supervisors,

Subject: Golden Gate Park

It's time for John F. Kennedy Drive to reopen. Golden Gate Park is a critical open space that everyone should be able to visit. I urge you to support JFK Drive returning to the conditions pre-COVID, with all roadways open to vehicle traffic and street closures on Sundays and some Saturdays as it was before

Michael Rieser

Sent From Herlinda Heras to the Board of Supervisors on 11/11/2021 9:00:45 PM

Dear Board of Supervisors,

Subject: Reopen JFK Drive

I fully support bicyclist and pedestrian safety. That's why I am asking you to reopen JFK Drive to how it was before COVID. It is closed all Sundays and half of the Saturdays every year, with ample bike lines and pedestrian walkways each day of the week. We need to balance equity AND safety!

Herlinda Heras

Sent From Cindy Peterson to the Board of Supervisors on 11/11/2021 8:59:07 PM

Dear Board of Supervisors,

Subject: JFK Drive

The current closure of JFK Drive severely impacts people with disabilities, seniors, and communities not directly neighboring Golden Gate Park. As we emerge from COVID, it's time to reopen JFK Drive. Golden Gate Park belongs to the people of San Francisco, not just a few. I strongly encourage you to support JFK Drive returning to the conditions pre-COVID, with all roadways open to vehicle traffic and street closures on Sundays, holidays and Saturdays, 6 months of the year.

Cindy Peterson

Sent From Matthew Terrell to the Board of Supervisors on 11/11/2021 8:58:47 PM

Dear Board of Supervisors,

Subject: JFK Drive

The current closure of JFK Drive severely impacts people with disabilities, seniors, and communities not directly neighboring Golden Gate Park. As we emerge from COVID, it's time to reopen JFK Drive. Golden Gate Park belongs to the people of San Francisco, not just a few. I strongly encourage you to support JFK Drive returning to the conditions pre-COVID, with all roadways open to vehicle traffic and street closures on Sundays, holidays and Saturdays, 6 months of the year.

Matthew Terrell

Sent From Lauraine Rose to the Board of Supervisors on 11/11/2021 8:57:34 PM

Dear Board of Supervisors,

Subject: Golden Gate Park

It's time for John F. Kennedy Drive to reopen. Golden Gate Park is a critical open space that everyone should be able to visit. I urge you to support JFK Drive returning to the conditions pre-COVID, with all roadways open to vehicle traffic and street closures on Sundays and some Saturdays as it was before

Lauraine Rose

Sent From Alyssa Jeswald to the Board of Supervisors on 11/11/2021 8:56:20 PM

Dear Board of Supervisors,

Subject: Please reopen JFK Drive

I urge you to support returning John F. Kennedy Drive to its pre-COVID conditions, with all roadways open to vehicle traffic and street closures on Sundays, holidays, and some Saturdays. I haven't been able to enjoy Golden Gate Park with JFK Drive closed 24/7. Everyone should be able to access Golden Gate Park. We need your voice on this issue!

Alyssa Jeswald

Sent From Kathryn Terrell to the Board of Supervisors on 11/11/2021 8:55:24 PM

Dear Board of Supervisors,

Subject: Reopen JFK

San Franciscans of all ages and abilities love Golden Gate Park. We all need access to the Park! JFK Drive should be reopened to the way it was before COVID.

Kathryn Terrell

Sent From LAURA HUNT to the Board of Supervisors on 11/11/2021 8:55:21 PM

Dear Board of Supervisors,

Subject: Please reopen JFK Drive

I urge you to support returning John F. Kennedy Drive to its pre-COVID conditions, with all roadways open to vehicle traffic and street closures on Sundays, holidays, and some Saturdays. I haven't been able to enjoy Golden Gate Park with JFK Drive closed 24/7. Everyone should be able to access Golden Gate Park. We need your voice on this issue!

LAURA HUNT

Sent From Ankit Sahu to the Board of Supervisors on 11/11/2021 8:52:45 PM

Dear Board of Supervisors,

Subject: JFK Drive

The 24/7 closure of JFK drive has left many people unable to access Golden Gate Park and its institutions. The current closure is for those who live close enough, have the money to pay for parking, or are able bodied enough to travel on foot or bicycle. We need to go back to the compromise that was struck and reopen JFK as it was before the pandemic!

Ankit Sahu

Sent From Betty Kohlenberg to the Board of Supervisors on 11/11/2021 8:52:35 PM

Dear Board of Supervisors,

Subject: Reopen JFK

San Franciscans of all ages and abilities love Golden Gate Park. We all need access to the Park! JFK Drive should be reopened to the way it was before COVID.

Betty Kohlenberg

Sent From Sonia Dyer to the Board of Supervisors on 11/11/2021 8:52:20 PM

Dear Board of Supervisors,

Subject: JFK Drive

The current closure of JFK Drive severely impacts people with disabilities, seniors, and communities not directly neighboring Golden Gate Park. As we emerge from COVID, it's time to reopen JFK Drive. Golden Gate Park belongs to the people of San Francisco, not just a few. I strongly encourage you to support JFK Drive returning to the conditions pre-COVID, with all roadways open to vehicle traffic and street closures on Sundays, holidays and Saturdays, 6 months of the year.

Sonia Dyer

Sent From Marty Bigos to the Board of Supervisors on 11/11/2021 8:51:57 PM

Dear Board of Supervisors,

Subject: Please reopen JFK Drive

I urge you to support returning John F. Kennedy Drive to its pre-COVID conditions, with all roadways open to vehicle traffic and street closures on Sundays, holidays, and some Saturdays. I haven't been able to enjoy Golden Gate Park with JFK Drive closed 24/7. Everyone should be able to access Golden Gate Park. We need your voice on this issue!

Marty Bigos

Sent From Hemangini Parikh to the Board of Supervisors on 11/11/2021 8:50:26 PM

Dear Board of Supervisors,

Subject: Golden Gate Park

It's time for John F. Kennedy Drive to reopen. Golden Gate Park is a critical open space that everyone should be able to visit. I urge you to support JFK Drive returning to the conditions pre-COVID, with all roadways open to vehicle traffic and street closures on Sundays and some Saturdays as it was before

Hemangini Parikh

Sent From Purvi Sahu to the Board of Supervisors on 11/11/2021 8:49:45 PM

Dear Board of Supervisors,

Subject: Please reopen JFK Drive

I urge you to support returning John F. Kennedy Drive to its pre-COVID conditions, with all roadways open to vehicle traffic and street closures on Sundays, holidays, and some Saturdays. I haven't been able to enjoy Golden Gate Park with JFK Drive closed 24/7. Everyone should be able to access Golden Gate Park. We need your voice on this issue!

Purvi Sahu

Sent From Ken Reuther to the Board of Supervisors on 11/11/2021 8:48:22 PM

Dear Board of Supervisors,

Subject: Golden Gate Park

It's time for John F. Kennedy Drive to reopen. Golden Gate Park is a critical open space that everyone should be able to visit. I urge you to support JFK Drive returning to the conditions pre-COVID, with all roadways open to vehicle traffic and street closures on Sundays and some Saturdays as it was before

Ken Reuther

Sent From Karen Coggeshall to the Board of Supervisors on 11/11/2021 8:47:54 PM

Dear Board of Supervisors,

Subject: JFK Drive

The current closure of JFK Drive severely impacts people with disabilities, seniors, and communities not directly neighboring Golden Gate Park. As we emerge from COVID, it's time to reopen JFK Drive. Golden Gate Park belongs to the people of San Francisco, not just a few. I strongly encourage you to support JFK Drive returning to the conditions pre-COVID, with all roadways open to vehicle traffic and street closures on Sundays, holidays and Saturdays, 6 months of the year.

Karen Coggeshall

Sent From Wayne Wiggins to the Board of Supervisors on 11/11/2021 8:47:01 PM

Dear Board of Supervisors,

Subject: JFK Drive

The current closure of JFK Drive severely impacts people with disabilities, seniors, and communities not directly neighboring Golden Gate Park. As we emerge from COVID, it's time to reopen JFK Drive. Golden Gate Park belongs to the people of San Francisco, not just a few. I strongly encourage you to support JFK Drive returning to the conditions pre-COVID, with all roadways open to vehicle traffic and street closures on Sundays, holidays and Saturdays, 6 months of the year.

Wayne Wiggins

Sent From Tillie Lee to the Board of Supervisors on 11/11/2021 8:46:48 PM

Dear Board of Supervisors,

Subject: Please reopen JFK Drive

I urge you to support returning John F. Kennedy Drive to its pre-COVID conditions, with all roadways open to vehicle traffic and street closures on Sundays, holidays, and some Saturdays. I haven't been able to enjoy Golden Gate Park with JFK Drive closed 24/7. Everyone should be able to access Golden Gate Park. We need your voice on this issue!

Tillie Lee

Sent From Lynna Kaplan to the Board of Supervisors on 11/11/2021 8:45:54 PM

Dear Board of Supervisors,

Subject: Reopen JFK

My husband and I are unable to visit the deYoung , Academy of Sciences, Japanese Tea Garden, and Botanical Garden as they are inaccessible without access to JFK Drive. Parking options are limited and laborious for us. JFK Drive should be reopened to the way it was before COVID.

Lynna Kaplan

Sent From Alice Oshiki to the Board of Supervisors on 11/11/2021 8:43:58 PM

Dear Board of Supervisors,

Subject: JFK

A compromise for John F. Kennedy Drive was reached in 2007 that allowed all users of Golden Gate Park to share the roads. It is time to reopen JFK Drive back to the way it was before COVID. The select few that are the most vocal are doing us all a disservice that want a reasonable compromise. Please reopen JFK Drive like it was before COVID!

Alice Oshiki

Sent From Jane Elias to the Board of Supervisors on 11/11/2021 8:41:55 PM

Dear Board of Supervisors,

Subject: JFK Drive

The 24/7 closure of JFK drive has left many people unable to access Golden Gate Park and its institutions. The current closure is for those who live close enough, have the money to pay for parking, or are able bodied enough to travel on foot or bicycle. We need to go back to the compromise that was struck and reopen JFK as it was before the pandemic!

Jane Elias

Sent From R Watts to the Board of Supervisors on 11/11/2021 8:41:30 PM

Dear Board of Supervisors,

Subject: Golden Gate Park

It's time for John F. Kennedy Drive to reopen. Golden Gate Park is a critical open space that everyone should be able to visit. I urge you to support JFK Drive returning to the conditions pre-COVID, with all roadways open to vehicle traffic and street closures on Sundays and some Saturdays as it was before

R Watts

Sent From Laura Flink to the Board of Supervisors on 11/11/2021 8:38:08 PM

Dear Board of Supervisors,

Subject: JFK Drive

The current closure of JFK Drive severely impacts people with disabilities, seniors, and communities not directly neighboring Golden Gate Park. As we emerge from COVID, it's time to reopen JFK Drive. Golden Gate Park belongs to the people of San Francisco, not just a few. I strongly encourage you to support JFK Drive returning to the conditions pre-COVID, with all roadways open to vehicle traffic and street closures on Sundays, holidays and Saturdays, 6 months of the year.

Laura Flink

Sent From Eric Stevens to the Board of Supervisors on 11/11/2021 8:37:07 PM

Dear Board of Supervisors,

Subject: Please reopen JFK Drive

I urge you to support returning John F. Kennedy Drive to its pre-COVID conditions, with all roadways open to vehicle traffic and street closures on Sundays, holidays, and some Saturdays. I haven't been able to enjoy Golden Gate Park with JFK Drive closed 24/7. Everyone should be able to access Golden Gate Park. We need your voice on this issue!

Eric Stevens

Sent From hap heer to the Board of Supervisors on 11/11/2021 8:36:28 PM

Dear Board of Supervisors,

Subject: Reopen JFK Drive

I fully support bicyclist and pedestrian safety. That's why I am asking you to reopen JFK Drive to how it was before COVID. It is closed all Sundays and half of the Saturdays every year, with ample bike lines and pedestrian walkways each day of the week. We need to balance equity AND safety!

hap heer

Sent From Andria Tay to the Board of Supervisors on 11/11/2021 8:36:03 PM

Dear Board of Supervisors,

Subject: JFK Drive access

A compromise for John F. Kennedy Drive was reached in 2007 that allowed all users of Golden Gate Park to share the roads. It is time to reopen JFK Drive back to the way it was before COVID. The select few that are the most vocal are doing us all a disservice that want a reasonable compromise. Please reopen JFK Drive like it was before COVID! Thank you, Andria

Andria Tay

Sent From Robert Leonard to the Board of Supervisors on 11/11/2021 8:35:55 PM

Dear Board of Supervisors,

Subject: Please reopen JFK Drive

I urge you to support returning John F. Kennedy Drive to its pre-COVID conditions, with all roadways open to vehicle traffic and street closures on Sundays, holidays, and some Saturdays. I haven't been able to enjoy Golden Gate Park with JFK Drive closed 24/7. Everyone should be able to access Golden Gate Park. We need your voice on this issue!

Robert Leonard

Sent From Charlene Morita to the Board of Supervisors on 11/11/2021 8:35:45 PM

Dear Board of Supervisors,

Subject: JFK

A compromise for John F. Kennedy Drive was reached in 2007 that allowed all users of Golden Gate Park to share the roads. It is time to reopen JFK Drive back to the way it was before COVID. The select few that are the most vocal are doing us all a disservice that want a reasonable compromise. Please reopen JFK Drive like it was before COVID!

Charlene Morita

Sent From Ying Ying Wu to the Board of Supervisors on 11/11/2021 8:35:33 PM

Dear Board of Supervisors,

Subject: Reopen JFK Drive

I fully support bicyclist and pedestrian safety. That's why I am asking you to reopen JFK Drive to how it was before COVID. It is closed all Sundays and half of the Saturdays every year, with ample bike lines and pedestrian walkways each day of the week. We need to balance equity AND safety!

Ying Ying Wu

Sent From JEFF EBY to the Board of Supervisors on 11/11/2021 8:33:48 PM

Dear Board of Supervisors,

Subject: JFK

A compromise for John F. Kennedy Drive was reached in 2007 that allowed all users of Golden Gate Park to share the roads. It is time to reopen JFK Drive back to the way it was before COVID. The select few that are the most vocal are doing us all a disservice that want a reasonable compromise. Please reopen JFK Drive like it was before COVID!

JEFF EBY

Sent From Carol Soker to the Board of Supervisors on 11/11/2021 8:33:38 PM

Dear Board of Supervisors,

Subject: Support a JFK Drive compromise!

I do not attend the museum as often as I would like due to the parking problems. The garage is way over my budget. I used to get there early and park on JFK and hoped to be able to do that again. I urge you to restore access to Golden Gate Park as it was before the pandemic.

Carol Soker

Sent From Dick Klein to the Board of Supervisors on 11/11/2021 8:32:36 PM

Dear Board of Supervisors,

Subject: Reopen JFK Drive

I fully support bicyclist and pedestrian safety. That's why I am asking you to reopen JFK Drive to how it was before COVID. It is closed all Sundays and half of the Saturdays every year, with ample bike lines and pedestrian walkways each day of the week. We need to balance equity AND safety!

Dick Klein

Sent From Don Garlow to the Board of Supervisors on 11/11/2021 8:32:18 PM

Dear Board of Supervisors,

Subject: Reopen JFK Drive

I fully support bicyclist and pedestrian safety. That's why I am asking you to reopen JFK Drive to how it was before COVID. It is closed all Sundays and half of the Saturdays every year, with ample bike lines and pedestrian walkways each day of the week. We need to balance equity AND safety!

Don Garlow

Sent From Nancy Sakamoto to the Board of Supervisors on 11/11/2021 8:31:33 PM

Dear Board of Supervisors,

Subject: JFK

Ableism and gatekeeping have no place in San Francisco. The current closure of JFK Drive is unfortunately both of those things. The time for 'close first, ask questions later' is over. It is time to revert back to the compromise that was struck over a decade ago and restore access for all to Golden Gate Park.

Nancy Sakamoto

Sent From Laura Julian to the Board of Supervisors on 11/11/2021 8:31:02 PM

Dear Board of Supervisors,

Subject: Reopen JFK

San Franciscans of all ages and abilities love Golden Gate Park. We all need access to the Park! JFK Drive should be reopened to the way it was before COVID.

Laura Julian

Sent From Francoise Rothstein to the Board of Supervisors on 11/11/2021 8:29:25 PM

Dear Board of Supervisors,

Subject: JFK Drive

The 24/7 closure of JFK drive has left many people unable to access Golden Gate Park and its institutions. The current closure is for those who live close enough, have the money to pay for parking, or are able bodied enough to travel on foot or bicycle. We need to go back to the compromise that was struck and reopen JFK as it was before the pandemic!

Francoise Rothstein

Sent From Eric Douglass to the Board of Supervisors on 11/11/2021 8:29:05 PM

Dear Board of Supervisors,

Subject: JFK

A compromise for John F. Kennedy Drive was reached in 2007 that allowed all users of Golden Gate Park to share the roads. It is time to reopen JFK Drive back to the way it was before COVID. The select few that are the most vocal are doing us all a disservice that want a reasonable compromise. Please reopen JFK Drive like it was before COVID!

Eric Douglass

Sent From Pamela Leith to the Board of Supervisors on 11/11/2021 8:28:54 PM

Dear Board of Supervisors,

Subject: Reopen JFK Drive

I fully support bicyclist and pedestrian safety. That's why I am asking you to reopen JFK Drive to how it was before COVID. It is closed all Sundays and half of the Saturdays every year, with ample bike lines and pedestrian walkways each day of the week. We need to balance equity AND safety!

Pamela Leith

Sent From Diane Correia to the Board of Supervisors on 11/11/2021 8:28:53 PM

Dear Board of Supervisors,

Subject: JFK

A compromise for John F. Kennedy Drive was reached in 2007 that allowed all users of Golden Gate Park to share the roads. It is time to reopen JFK Drive back to the way it was before COVID. The select few that are the most vocal are doing us all a disservice that want a reasonable compromise. Please reopen JFK Drive like it was before COVID!

Diane Correia

Sent From Judith Grinberg to the Board of Supervisors on 11/11/2021 8:27:48 PM

Dear Board of Supervisors,

Subject: Reopen JFK Drive

I fully support bicyclist and pedestrian safety. That's why I am asking you to reopen JFK Drive to how it was before COVID. It is closed all Sundays and half of the Saturdays every year, with ample bike lines and pedestrian walkways each day of the week. We need to balance equity AND safety!

Judith Grinberg

Sent From Dennis Gregg to the Board of Supervisors on 11/11/2021 8:27:04 PM

Dear Board of Supervisors,

Subject: JFK

A compromise for John F. Kennedy Drive was reached in 2007 that allowed all users of Golden Gate Park to share the roads. It is time to reopen JFK Drive back to the way it was before COVID. The select few that are the most vocal are doing us all a disservice that want a reasonable compromise. Please reopen JFK Drive like it was before COVID!

Dennis Gregg

Sent From Kevin McHenry to the Board of Supervisors on 11/11/2021 8:26:19 PM

Dear Board of Supervisors,

Subject: Reopen JFK

JFK Drive should be reopened to the way it was before COVID. As a long time visitor and donor to the institutions in Golden Gate Park and frequent visitor to the Park, we need JFK Drive open.

Kevin McHenry

Sent From Renee Goldstein to the Board of Supervisors on 11/11/2021 8:26:03 PM

Dear Board of Supervisors,

Subject: Reopen JFK Drive

I fully support bicyclist and pedestrian safety. That's why I am asking you to reopen JFK Drive to how it was before COVID. It is closed all Sundays and half of the Saturdays every year, with ample bike lines and pedestrian walkways each day of the week. We need to balance equity AND safety!

Renee Goldstein

Sent From Eva Atkin to the Board of Supervisors on 11/11/2021 8:24:33 PM

Dear Board of Supervisors,

Subject: Golden Gate Park

All families from around the City deserve access to Golden Gate Park. We must reopen JFK Drive to make access to Golden Gate Park a reality. Not all can take public transportation or walk/bike to Golden Gate Park. Access isn't the same for everybody! JFK Drive should be open like it was pre-pandemic.

Eva Atkin

Sent From Jane Ginsburg to the Board of Supervisors on 11/11/2021 8:23:27 PM

Dear Board of Supervisors,

Subject: Golden Gate Park

All families from around the City deserve access to Golden Gate Park. We must reopen JFK Drive to make access to Golden Gate Park a reality. Not all can take public transportation or walk/bike to Golden Gate Park. Access isn't the same for everybody! JFK Drive should be open like it was pre-pandemic.

Jane Ginsburg

Sent From Karen Cassel to the Board of Supervisors on 11/11/2021 8:22:06 PM

Dear Board of Supervisors,

Subject: Please reopen JFK Drive

I urge you to support returning John F. Kennedy Drive to its pre-COVID conditions, with all roadways open to vehicle traffic and street closures on Sundays, holidays, and some Saturdays. We need your voice on this issue!

Karen Cassel

Sent From Shaaron Murphy to the Board of Supervisors on 11/11/2021 8:21:45 PM

Dear Board of Supervisors,

Subject: Golden Gate Park

It's time for John F. Kennedy Drive to reopen. Golden Gate Park is a critical open space that everyone should be able to visit. I urge you to support JFK Drive returning to the conditions pre-COVID, with all roadways open to vehicle traffic and street closures on Sundays and some Saturdays as it was before

Shaaron Murphy

Sent From Jonathan Lewis to the Board of Supervisors on 11/11/2021 8:21:22 PM

Dear Board of Supervisors,

Subject: Please reopen JFK Drive

I urge you to support returning John F. Kennedy Drive to its pre-COVID conditions, with all roadways open to vehicle traffic and street closures on Sundays, holidays, and some Saturdays. I haven't been able to enjoy Golden Gate Park with JFK Drive closed 24/7. Everyone should be able to access Golden Gate Park. We need your voice on this issue!

Jonathan Lewis

Sent From Artana De Carlo to the Board of Supervisors on 11/11/2021 8:20:35 PM

Dear Board of Supervisors,

Subject: Golden Gate Park

It's time for John F. Kennedy Drive to reopen. Golden Gate Park is a critical open space that everyone should be able to visit. To do otherwise is ableist and doesn't serve all the citizens of San Francisco but only the privileged. I urge you to support JFK Drive returning to the conditions pre-COVID, with all roadways open to vehicle traffic and street closures on Sundays and some Saturdays as it was before

Artana De Carlo

Sent From Candace Gianni to the Board of Supervisors on 11/11/2021 8:18:42 PM

Dear Board of Supervisors,

Subject: Reopen JFK Drive

I grew up going to the park an Museums with my family. I still attending events a visiting the park. I think to maintain access for all the park needs to go back to the way it was before Covid-19. The Sunday and holiday closure and few Saturday's are okay but many people need to park close and use the available parking that existed before. I live out of town now but am a member of the Deyoung and Academy of Sciences. But being a child of the ~50's am not a mobile as I used to be and need as other walk to get there. Going back to the previous schedule would make it equitable for all.

Candace Gianni

Sent From Janet Hardie to the Board of Supervisors on 11/11/2021 8:17:28 PM

Dear Board of Supervisors,

Subject: Reopen JFK Drive

I fully support bicyclist and pedestrian safety. That's why I am asking you to reopen JFK Drive to how it was before COVID. It is closed all Sundays and half of the Saturdays every year, with ample bike lines and pedestrian walkways each day of the week. We need to balance equity AND safety!

Janet Hardie

Sent From Barbara De Vault to the Board of Supervisors on 11/11/2021 8:16:43 PM

Dear Board of Supervisors,

Subject: Reopen JFK Drive

I fully support bicyclist and pedestrian safety. That's why I am asking you to reopen JFK Drive to how it was before COVID. It is closed all Sundays and half of the Saturdays every year, with ample bike lines and pedestrian walkways each day of the week. We need to balance equity AND safety! I don't live in SF but I enjoy the museums. I am handicapped and need to park close to the museums. I can't afford the garage. Please open the street so I can use the handicapped parking spaces. Thank you

Barbara De Vault

Sent From Jacquelyn Paull to the Board of Supervisors on 11/11/2021 8:16:04 PM

Dear Board of Supervisors,

Subject: JFK Drive

The 24/7 closure of JFK drive has left many people unable to access Golden Gate Park and its institutions. The current closure is for those who live close enough, have the money to pay for parking, or are able bodied enough to travel on foot or bicycle. We need to go back to the compromise that was struck and reopen JFK as it was before the pandemic!

Jacquelyn Paull

Sent From Margee Robinson to the Board of Supervisors on 11/11/2021 8:14:43 PM

Dear Board of Supervisors,

Subject: JFK Drive

The current closure of JFK Drive severely impacts people with disabilities, seniors, and communities not directly neighboring Golden Gate Park. As we emerge from COVID, it's time to reopen JFK Drive. Golden Gate Park belongs to the people of San Francisco, not just a few. I strongly encourage you to support JFK Drive returning to the conditions pre-COVID, with all roadways open to vehicle traffic and street closures on Sundays, holidays and Saturdays, 6 months of the year.

Margee Robinson

Sent From Charlie Black to the Board of Supervisors on 11/11/2021 8:12:27 PM

Dear Board of Supervisors,

Subject: JFK Drive

The 24/7 closure of JFK drive has left many people unable to access Golden Gate Park and its institutions. The current closure is for those who live close enough, have the money to pay for parking, or are able bodied enough to travel on foot or bicycle. We need to go back to the compromise that was struck and reopen JFK as it was before the pandemic!

Charlie Black

Sent From Christina Solomon to the Board of Supervisors on 11/11/2021 8:10:38 PM

Dear Board of Supervisors,

Subject: Golden Gate Park

All families from around the City deserve access to Golden Gate Park. We must reopen JFK Drive to make access to Golden Gate Park a reality. Not all can take public transportation or walk/bike to Golden Gate Park. Access isn't the same for everybody! JFK Drive should be open like it was pre-pandemic.

Christina Solomon

Sent From Jacqui Argyres to the Board of Supervisors on 11/11/2021 8:09:40 PM

Dear Board of Supervisors,

Subject: Reopen JFK

San Franciscans of all ages and abilities love Golden Gate Park. We all need access to the Park! JFK Drive should be reopened to the way it was before COVID.

Jacqui Argyres

Sent From L Baranda Larin to the Board of Supervisors on 11/11/2021 8:09:33 PM

Dear Board of Supervisors,

Subject: JFK

Ableism and gatekeeping have no place in San Francisco. The current closure of JFK Drive is unfortunately both of those things. The time for 'close first, ask questions later' is over. It is time to revert back to the compromise that was struck over a decade ago and restore access for all to Golden Gate Park.

L Baranda Larin

Sent From Mark Cooper to the Board of Supervisors on 11/11/2021 8:09:10 PM

Dear Board of Supervisors,

Subject: JFK Drive

RESTORE PRE-PANDEMIC OPEN-CLOSE SCHEDULE FOR JFK DRIVE! A compromise for John F. Kennedy Drive was reached in 2007 that allowed all users of Golden Gate Park to share the roads. It is time to reopen JFK Drive back to the way it was before COVID. The select few that are the most vocal are doing us all a disservice that want a reasonable compromise. Please reopen JFK Drive like it was before COVID!

Mark Cooper

Sent From Sophie Ng to the Board of Supervisors on 11/11/2021 8:08:18 PM

Dear Board of Supervisors,

Subject: JFK Drive

The current closure of JFK Drive severely impacts people with disabilities, seniors, and communities not directly neighboring Golden Gate Park. As we emerge from COVID, it's time to reopen JFK Drive. Golden Gate Park belongs to the people of San Francisco, not just a few. I strongly encourage you to support JFK Drive returning to the conditions pre-COVID, with all roadways open to vehicle traffic and street closures on Sundays, holidays and Saturdays, 6 months of the year.

Sophie Ng

Sent From Jean Warner to the Board of Supervisors on 11/11/2021 8:07:46 PM

Dear Board of Supervisors,

Subject: Reopen JFK

San Franciscans of all ages and abilities love Golden Gate Park. We all need access to the Park! JFK Drive should be reopened to the way it was before COVID.

Jean Warner

Sent From Mary Lee Cole to the Board of Supervisors on 11/11/2021 8:07:46 PM

Dear Board of Supervisors,

Subject: Golden Gate Park

It's time for John F. Kennedy Drive to reopen. Golden Gate Park is a critical open space that everyone should be able to visit. I urge you to support JFK Drive returning to the conditions pre-COVID, with all roadways open to vehicle traffic and street closures on Sundays and some Saturdays as it was before

Mary Lee Cole

Sent From Sherry Lembke to the Board of Supervisors on 11/11/2021 8:06:53 PM

Dear Board of Supervisors,

Subject: Reopen JFK

San Franciscans of all ages and abilities love Golden Gate Park. We all need access to the Park! JFK Drive should be reopened to the way it was before COVID.

Sherry Lembke

Sent From Mary Renner to the Board of Supervisors on 11/11/2021 8:06:45 PM

Dear Board of Supervisors,

Subject: Support a JFK Drive compromise!

I support a Golden Gate Park that is accessible to everyone. We all agree that bicyclists and pedestrians should have access to Golden Gate Park, but we need to balance that with access for everyone else. I urge you to restore access to Golden Gate Park as it was before the pandemic.

Mary Renner

Sent From Greg Hubit to the Board of Supervisors on 11/11/2021 8:06:07 PM

Dear Board of Supervisors,

Subject: Please reopen JFK Drive

I urge you to support returning John F. Kennedy Drive to its pre-COVID conditions, with all roadways open to vehicle traffic and street closures on Sundays, holidays, and some Saturdays. I haven't been able to enjoy Golden Gate Park with JFK Drive closed 24/7. Everyone should be able to access Golden Gate Park. We need your voice on this issue!

Greg Hubit

Sent From Cort Benningfield to the Board of Supervisors on 11/11/2021 8:05:26 PM

Dear Board of Supervisors,

Subject: Reopen JFK Drive

I am asking you to reopen JFK Drive to how it was before COVID where It was closed on Sundays and half of the Saturdays every year. We need to balance equity AND safety! There are ample bike lines and pedestrian walkways each day of the week.

Cort Benningfield

Sent From April Yarahmadi to the Board of Supervisors on 11/11/2021 8:05:13 PM

Dear Board of Supervisors,

Subject: Please reopen JFK Drive

I urge you to support returning John F. Kennedy Drive to its pre-COVID conditions, with all roadways open to vehicle traffic and street closures on Sundays, holidays, and some Saturdays. I haven't been able to enjoy Golden Gate Park with JFK Drive closed 24/7. Everyone should be able to access Golden Gate Park. We need your voice on this issue!

April Yarahmadi

Sent From Judy Toupin to the Board of Supervisors on 11/11/2021 8:03:50 PM

Dear Board of Supervisors,

Subject: Golden Gate Park

It's time for John F. Kennedy Drive to reopen. Golden Gate Park is a critical open space that everyone should be able to visit. As older San Franciscans, My husband & I like to get out, but our walking range is getting shorter. Please keep roads open for everyone not just for bicyclists & motorized scooters! There's plenty of room for everyone in the park. Weekend shutdowns is enough! I urge you to support JFK Drive returning to the conditions pre-COVID, with all roadways open to vehicle traffic and street closures on Sundays and some Saturdays as it was before

Judy Toupin

Sent From Peter Horn to the Board of Supervisors on 11/11/2021 8:03:25 PM

Dear Board of Supervisors,

Subject: Reopen JFK Drive

I fully support bicyclist and pedestrian safety. That's why I am asking you to reopen JFK Drive to how it was before COVID. It is closed all Sundays and half of the Saturdays every year, with ample bike lines and pedestrian walkways each day of the week. We need to balance equity AND safety!

Peter Horn

Sent From MARYLEE SILVERMAN to the Board of Supervisors on 11/11/2021 8:02:45 PM

Dear Board of Supervisors,

Subject: JFK Drive

The 24/7 closure of JFK drive has left many people unable to access Golden Gate Park and its institutions. The current closure is for those who live close enough, have the money to pay for parking, or are able bodied enough to travel on foot or bicycle. We need to go back to the compromise that was struck and reopen JFK as it was before the pandemic!

MARYLEE SILVERMAN

Sent From Gina Saba to the Board of Supervisors on 11/11/2021 8:02:32 PM

Dear Board of Supervisors,

Subject: Reopen JFK Drive

My daughter and I visit UCSF every other month from Bakersfield, CA. We look forward to visiting de Young Museum and sometimes we just drive around. This was before the pandemic closure. We miss the drive! Please consider reopening the JFK drive and support access for families that struggle to walk. I fully support bicyclist and pedestrian safety. That's why I am asking you to reopen JFK Drive to how it was before COVID. It is closed all Sundays and half of the Saturdays every year, with ample bike lines and pedestrian walkways each day of the week. We need to balance equity AND safety!

Gina Saba

Sent From Karen Marshall to the Board of Supervisors on 11/11/2021 8:00:51 PM

Dear Board of Supervisors,

Subject: JFK

The current closure of JFK Drive should not be made permanent. Parking in SF is already such an issue and this makes it worse. Please restore access for all to Golden Gate Park.

Karen Marshall

Sent From Roy Chen to the Board of Supervisors on 11/11/2021 7:59:33 PM

Dear Board of Supervisors,

Subject: JFK Drive

The current closure of JFK Drive severely impacts people with disabilities, seniors, and communities not directly neighboring Golden Gate Park. As we emerge from COVID, it's time to reopen JFK Drive. Golden Gate Park belongs to the people of San Francisco, not just a few. I strongly encourage you to support JFK Drive returning to the conditions pre-COVID, with all roadways open to vehicle traffic and street closures on Sundays, holidays and Saturdays, 6 months of the year.

Roy Chen

Sent From Austin Hills to the Board of Supervisors on 11/11/2021 7:59:32 PM

Dear Board of Supervisors,

Subject: Reopen JFK Drive

I fully support bicyclist and pedestrian safety. That's why I am asking you to reopen JFK Drive to how it was before COVID. It is closed all Sundays and half of the Saturdays every year, with ample bike lines and pedestrian walkways each day of the week. We need to balance equity AND safety!

Austin Hills

Sent From Tessa Spargo to the Board of Supervisors on 11/11/2021 7:59:02 PM

Dear Board of Supervisors,

Subject: Reopen JFK Drive

I fully support bicyclist and pedestrian safety. That's why I am asking you to reopen JFK Drive to how it was before COVID. It is closed all Sundays and half of the Saturdays every year, with ample bike lines and pedestrian walkways each day of the week. We need to balance equity AND safety!

Tessa Spargo

Sent From Alice Baldocchi to the Board of Supervisors on 11/11/2021 7:57:05 PM

Dear Board of Supervisors,

Subject: Reopen JFK Drive

I fully support bicyclist and pedestrian safety. That's why I am asking you to reopen JFK Drive to how it was before COVID. It is closed all Sundays and half of the Saturdays every year, with ample bike lines and pedestrian walkways each day of the week. We need to balance equity AND safety!

Alice Baldocchi

Sent From Andrew Fedurek to the Board of Supervisors on 11/11/2021 7:56:56 PM

Dear Board of Supervisors,

Subject: Golden Gate Park

It's time for John F. Kennedy Drive to reopen. Golden Gate Park is a critical open space that everyone should be able to visit. I urge you to support JFK Drive returning to the conditions pre-COVID, with all roadways open to vehicle traffic and street closures on Sundays and some Saturdays as it was before

Andrew Fedurek

Sent From Carol Vistnes to the Board of Supervisors on 11/11/2021 7:56:34 PM

Dear Board of Supervisors,

Subject: Please reopen JFK Drive

I urge you to support returning John F. Kennedy Drive to its pre-COVID conditions, with all roadways open to vehicle traffic and street closures on Sundays, holidays, and some Saturdays. I haven't been able to enjoy Golden Gate Park with JFK Drive closed 24/7. Everyone should be able to access Golden Gate Park. We need your voice on this issue!

Carol Vistnes

Sent From Daniel Sparks to the Board of Supervisors on 11/11/2021 7:56:34 PM

Dear Board of Supervisors,

Subject: Reopen JFK

San Franciscans of all ages and abilities love Golden Gate Park. We all need access to the Park! JFK Drive should be reopened to the way it was before COVID.

Daniel Sparks

Sent From Karin Werner to the Board of Supervisors on 11/11/2021 7:56:05 PM

Dear Board of Supervisors,

Subject: Please reopen JFK Drive

I urge you to support returning John F. Kennedy Drive to its pre-COVID conditions, with all roadways open to vehicle traffic and street closures on Sundays, holidays, and some Saturdays. I haven't been able to enjoy Golden Gate Park with JFK Drive closed 24/7. Everyone should be able to access Golden Gate Park. We need your voice on this issue!

Karin Werner

Sent From Alexandra Yudovich to the Board of Supervisors on 11/11/2021 7:56:04 PM

Dear Board of Supervisors,

Subject: Reopen JFK

San Franciscans of all ages and abilities love Golden Gate Park. We all need access to the Park! JFK Drive should be reopened to the way it was before COVID.

Alexandra Yudovich

Sent From John Andrew to the Board of Supervisors on 11/11/2021 7:55:49 PM

Dear Board of Supervisors,

Subject: Reopen JFK

San Franciscans of all ages and abilities love Golden Gate Park. We all need access to the Park! JFK Drive should be reopened to the way it was before COVID.

John Andrew

Sent From Linda Rude to the Board of Supervisors on 11/11/2021 7:54:42 PM

Dear Board of Supervisors,

Subject: Please reopen JFK Drive

I urge you to support returning John F. Kennedy Drive to its pre-COVID conditions, with all roadways open to vehicle traffic and street closures on Sundays, holidays, and some Saturdays. I haven't been able to enjoy Golden Gate Park with JFK Drive closed 24/7. Everyone should be able to access Golden Gate Park. We need your voice on this issue!

Linda Rude

Sent From Loretta Yurkov to the Board of Supervisors on 11/11/2021 7:54:35 PM

Dear Board of Supervisors,

Subject: JFK Drive

The current closure of JFK Drive severely impacts people with disabilities, seniors, and communities not directly neighboring Golden Gate Park. As we emerge from COVID, it's time to reopen JFK Drive. Golden Gate Park belongs to the people of San Francisco, not just a few. I strongly encourage you to support JFK Drive returning to the conditions pre-COVID, with all roadways open to vehicle traffic and street closures on Sundays, holidays and Saturdays, 6 months of the year.

Loretta Yurkov

Sent From Rhonwyn House to the Board of Supervisors on 11/11/2021 7:53:46 PM

Dear Board of Supervisors,

Subject: Reopen JFK Drive

Im a 78 year old member of the deYoung Museum who lives in Marin. I'm also disabled and need every ounce of energy to make it thru the galleries which I visit regularly. I and many others like me need easy access to the museum. PLEASE!! Keep the drive open the way it was before the pandemic for EVERYONE to enjoy, not just cyclists, skaters. They can have it on Sundays the way it was before. Thank you for your vote to return JFK Dr to pre-pandemic useage!!

Rhonwyn House

Sent From Thomas Ward to the Board of Supervisors on 11/11/2021 7:53:20 PM

Dear Board of Supervisors,

Subject: JFK Drive

The current closure of JFK Drive severely impacts people with disabilities, seniors, and communities not directly neighboring Golden Gate Park. As we emerge from COVID, it's time to reopen JFK Drive. Golden Gate Park belongs to the people of San Francisco, not just a few. I strongly encourage you to support JFK Drive returning to the conditions pre-COVID, with all roadways open to vehicle traffic and street closures on Sundays, holidays and Saturdays, 6 months of the year.

Thomas Ward

Sent From Rebecca Maloney to the Board of Supervisors on 11/11/2021 7:52:31 PM

Dear Board of Supervisors,

Subject: Please reopen JFK Drive

I urge you to support returning John F. Kennedy Drive to its pre-COVID conditions, with all roadways open to vehicle traffic and street closures on Sundays, holidays, and some Saturdays. I haven't been able to enjoy Golden Gate Park with JFK Drive closed 24/7. Everyone should be able to access Golden Gate Park. We need your voice on this issue!

Rebecca Maloney

Sent From Mark HEITNER to the Board of Supervisors on 11/11/2021 7:52:28 PM

Dear Board of Supervisors,

Subject: Reopen JFK Drive

I fully support bicyclist and pedestrian safety. That's why I am asking you to reopen JFK Drive to how it was before COVID. It is closed all Sundays and half of the Saturdays every year, with ample bike lines and pedestrian walkways each day of the week. We need to balance equity AND safety!

Mark HEITNER

Sent From Maribel Mondragon to the Board of Supervisors on 11/11/2021 7:51:24 PM

Dear Board of Supervisors,

Subject: Reopen JFK Drive

I fully support bicyclist and pedestrian safety. That's why I am asking you to reopen JFK Drive to how it was before COVID. It is closed all Sundays and half of the Saturdays every year, with ample bike lines and pedestrian walkways each day of the week. We need to balance equity AND safety!

Maribel Mondragon

Sent From Susan Worden to the Board of Supervisors on 11/11/2021 7:50:40 PM

Dear Board of Supervisors,

Subject: Support a JFK Drive compromise!

I support a Golden Gate Park that is accessible I to everyone. We all agree that bicyclists and pedestrians should have access to Golden Gate Park, but we need to balance that with access for everyone else. I urge you to restore access to Golden Gate Park as it was before the pandemic. My sister and I both have disabilities. Please don't make it more difficult than it already is to visit the DeYoung and Academy of Science.

Susan Worden

Sent From Dave Charleston to the Board of Supervisors on 11/11/2021 7:50:29 PM

Dear Board of Supervisors,

Subject: Support a JFK Drive compromise!

I support a Golden Gate Park that is accessible to everyone. We all agree that bicyclists and pedestrians should have access to Golden Gate Park, but we need to balance that with access for everyone else. I urge you to restore access to Golden Gate Park as it was before the pandemic.

Dave Charleston

Sent From Kate Lucchese to the Board of Supervisors on 11/11/2021 7:49:18 PM

Dear Board of Supervisors,

Subject: Golden Gate Park

Older folks and those with disabilities need close curb access to reach the attractions in the park. It's time for John F. Kennedy Drive to reopen. Golden Gate Park is a critical open space that everyone should be able to visit. I urge you to support JFK Drive returning to the conditions pre-COVID, with all roadways open to vehicle traffic and street closures on Sundays and some Saturdays as it was before

Kate Lucchese

Sent From Barbara Styles to the Board of Supervisors on 11/11/2021 7:48:30 PM

Dear Board of Supervisors,

Subject: Golden Gate Park

All families from around the City deserve access to Golden Gate Park. We must reopen JFK Drive to make access to Golden Gate Park a reality. Not all can take public transportation or walk/bike to Golden Gate Park. Access isn't the same for everybody! JFK Drive should be open like it was pre-pandemic. Please open GGP, JFK Dr. from 8th Ave. to the 22nd exit cross over N & S. This will help individuals visit De Young Museum, Rose Garden, Stow Lake, Tea Gardens and the many walking paths into the redwood forest area. The garage is too expensive for most of us.

Barbara Styles

Sent From Autumn Monday to the Board of Supervisors on 11/11/2021 7:47:50 PM

Dear Board of Supervisors,

Subject: Reopen JFK Drive

I fully support bicyclist and pedestrian safety. That's why I am asking you to reopen JFK Drive to how it was before COVID. It is closed all Sundays and half of the Saturdays every year, with ample bike lines and pedestrian walkways each day of the week. We need to balance equity AND safety!

Autumn Monday

Sent From Gabriella Gardella to the Board of Supervisors on 11/11/2021 7:46:04 PM

Dear Board of Supervisors,

Subject: JFK

A compromise for John F. Kennedy Drive was reached in 2007 that allowed all users of Golden Gate Park to share the roads. It is time to reopen JFK Drive back to the way it was before COVID. The select few that are the most vocal are doing us all a disservice that want a reasonable compromise. Please reopen JFK Drive like it was before COVID!

Gabriella Gardella

Sent From Joelle Vossbrink to the Board of Supervisors on 11/11/2021 7:45:56 PM

Dear Board of Supervisors,

Subject: Please reopen JFK Drive

I urge you to support returning John F. Kennedy Drive to its pre-COVID conditions, with all roadways open to vehicle traffic and street closures on Sundays, holidays, and some Saturdays. I haven't been able to enjoy Golden Gate Park with JFK Drive closed 24/7. Everyone should be able to access Golden Gate Park. We need your voice on this issue! I am currently disabled and a dues paying member. I come from Marin when I can and find it difficult to park and too expensive for the garage.

Joelle Vossbrink

Sent From Marina Klochkov to the Board of Supervisors on 11/11/2021 7:43:10 PM

Dear Board of Supervisors,

Subject: JFK Drive

The 24/7 closure of JFK drive has left many people unable to access Golden Gate Park and its institutions. The current closure is for those who live close enough, have the money to pay for parking, or are able bodied enough to travel on foot or bicycle. We need to go back to the compromise that was struck and reopen JFK as it was before the pandemic!

Marina Klochkov

Sent From Andie Rice to the Board of Supervisors on 11/11/2021 7:42:50 PM

Dear Board of Supervisors,

Subject: Golden Gate Park

It's time for John F. Kennedy Drive to reopen. Golden Gate Park is a critical open space that everyone should be able to visit. I urge you to support JFK Drive returning to the conditions pre-COVID, with all roadways open to vehicle traffic and street closures on Sundays and some Saturdays as it was before.

Andie Rice

Sent From Raina Cohen to the Board of Supervisors on 11/11/2021 7:41:50 PM

Dear Board of Supervisors,

Subject: JFK Drive

The 24/7 closure of JFK drive has left many people unable to access Golden Gate Park and its institutions. The current closure is for those who live close enough, have the money to pay for parking, or are able bodied enough to travel on foot or bicycle. We need to go back to the compromise that was struck and reopen JFK as it was before the pandemic!

Raina Cohen

Sent From Carole Issel to the Board of Supervisors on 11/11/2021 7:41:41 PM

Dear Board of Supervisors,

Subject: Support a JFK Drive compromise!

I was born in San Francisco 78 years ago. I am still here. I support a Golden Gate Park that is accessible to everyone. We all agree that bicyclists and pedestrians should have access to Golden Gate Park, but we need to balance that with access for everyone else. As a senior citizen with limited movement I urge you to restore access to Golden Gate Park as it was before the pandemic.

Carole Issel

Sent From Gary Parks to the Board of Supervisors on 11/11/2021 7:41:12 PM

Dear Board of Supervisors,

Subject: Reopen JFK

I have visited Golden Gate Park frequently--enjoying its many attractions and amenities--for over 50 years. Though San Francisco has never been my physical home, it is one of my spiritual homes--nourishing me culturally, and aesthetically. I do believe that our society needs to be less auto-dependent, but drastic permanent closures of major access streets is not the answer. Use of the Parks' museums and gardens by people from other parts of the City, and from out of town, will decrease because of the resulting parking headache. JFK Drive should be reopened to the way it was before COVID.

Gary Parks

Sent From Greg Reeder to the Board of Supervisors on 11/11/2021 7:40:40 PM

Dear Board of Supervisors,

Subject: JFK

A compromise for John F. Kennedy Drive was reached in 2007 that allowed all users of Golden Gate Park to share the roads. It is time to reopen JFK Drive back to the way it was before COVID. The select few that are the most vocal are doing us all a disservice that want a reasonable compromise. Please reopen JFK Drive like it was before COVID!

Greg Reeder

Sent From Jeffrey Benningfield to the Board of Supervisors on 11/11/2021 7:40:30 PM

Dear Board of Supervisors,

Subject: JFK Drive

The 24/7 closure of JFK drive has left many people unable to access Golden Gate Park and its institutions. The current closure is for those who live close enough, have the money to pay for parking, or are able bodied enough to travel on foot or bicycle. We need to go back to the compromise that was struck and reopen JFK as it was before the pandemic!

Jeffrey Benningfield

Sent From Marilyn McCallum to the Board of Supervisors on 11/11/2021 7:39:54 PM

Dear Board of Supervisors,

Subject: JFK Drive

The current closure of JFK Drive severely impacts people with disabilities, seniors, and communities not directly neighboring Golden Gate Park. As we emerge from COVID, it's time to reopen JFK Drive. Golden Gate Park belongs to the people of San Francisco, not just a few. I strongly encourage you to support JFK Drive returning to the conditions pre-COVID, with all roadways open to vehicle traffic and street closures on Sundays, holidays and Saturdays, 6 months of the year.

Marilyn McCallum

Sent From STEPHANIE Miller to the Board of Supervisors on 11/11/2021 7:38:42 PM

Dear Board of Supervisors,

Subject: JFK Drive

The current closure of JFK Drive severely impacts people with disabilities, seniors, and communities not directly neighboring Golden Gate Park. As we emerge from COVID, it's time to reopen JFK Drive. Golden Gate Park belongs to the people of San Francisco, not just a few. I strongly encourage you to support JFK Drive returning to the conditions pre-COVID, with all roadways open to vehicle traffic and street closures on Sundays, holidays and Saturdays, 6 months of the year.

STEPHANIE Miller

Sent From Richard Lanzerotti to the Board of Supervisors on 11/11/2021 7:38:19 PM

Dear Board of Supervisors,

Subject: Reopen JFK

We fought hard in the past (Coalition to Keep the de Young in the Park) to rebuild our magnificent institutions in GG Park where millions of visitors go yearly. Attempts again by skaters, skate boarders, scooterists, bicyclists, and others present a severe threat that the deYoung, the CAS, the Japanese Tea Garden and Botanical Garden will lose vital visitors. Closing JFK Drive permanently will significantly affect the elderly, infirm, tourists, and multigenerational families who wish to visit. Closing JFK must not be allowed. Most sincerely, San Franciscans of all ages and abilities love Golden Gate Park. We all need access to the Park! JFK Drive should be reopened to the way it was before COVID.

Richard Lanzerotti

Sent From Jan Taradash to the Board of Supervisors on 11/11/2021 7:37:53 PM

Dear Board of Supervisors,

Subject: Please reopen JFK Drive

I urge you to support returning John F. Kennedy Drive to its pre-COVID conditions, with all roadways open to vehicle traffic and street closures on Sundays, holidays, and some Saturdays. I haven't been able to enjoy Golden Gate Park with JFK Drive closed 24/7. Everyone should be able to access Golden Gate Park. We need your voice on this issue!

Jan Taradash

Sent From Betty Rothaus to the Board of Supervisors on 11/11/2021 7:37:44 PM

Dear Board of Supervisors,

Subject: Reopen JFK

San Franciscans of all ages and abilities love Golden Gate Park. We all need access to the Park! JFK Drive should be reopened to the way it was before COVID.

Betty Rothaus

Sent From Robert Grant to the Board of Supervisors on 11/11/2021 7:37:42 PM

Dear Board of Supervisors,

Subject: JFK Drive

The 24/7 closure of JFK drive has left many people unable to access Golden Gate Park and its institutions. The current closure is for those who live close enough, have the money to pay for parking, or are able bodied enough to travel on foot or bicycle. We need to go back to the compromise that was struck and reopen JFK as it was before the pandemic!

Robert Grant

Sent From Joan Stevens to the Board of Supervisors on 11/11/2021 7:36:52 PM

Dear Board of Supervisors,

Subject: JFK Drive

The 24/7 closure of JFK drive has left many people unable to access Golden Gate Park and its institutions. The current closure is for those who live close enough, have the money to pay for parking, or are able bodied enough to travel on foot or bicycle. We need to go back to the compromise that was struck and reopen JFK as it was before the pandemic!

Joan Stevens

Sent From Maureen Murphy to the Board of Supervisors on 11/11/2021 7:36:19 PM

Dear Board of Supervisors,

Subject: Golden Gate Park

All families from around the City deserve access to Golden Gate Park. We must reopen JFK Drive to make access to Golden Gate Park a reality. Not all can take public transportation or walk/bike to Golden Gate Park. Access isn't the same for everybody! JFK Drive should be open like it was pre-pandemic.

Maureen Murphy

Sent From MARILYN MATHERS to the Board of Supervisors on 11/11/2021 7:36:01 PM

Dear Board of Supervisors,

Subject: JFK Drive

The 24/7 closure of JFK drive has left many people unable to access Golden Gate Park and its institutions. The current closure is for those who live close enough, have the money to pay for parking, or are able bodied enough to travel on foot or bicycle. We need to go back to the compromise that was struck and reopen JFK as it was before the pandemic!

MARILYN MATHERS

Sent From didi boring to the Board of Supervisors on 11/11/2021 7:35:51 PM

Dear Board of Supervisors,

Subject: JFK

Ableism and gatekeeping have no place in San Francisco. The current closure of JFK Drive is unfortunately both of those things. The time for 'close first, ask questions later' is over. It is time to revert back to the compromise that was struck over a decade ago and restore access for all to Golden Gate Park.

didi boring

Sent From ken osborn to the Board of Supervisors on 11/11/2021 7:35:07 PM

Dear Board of Supervisors,

Subject: JFK

During the pandemic it makes sense to close JFK drive to provide outdoor space while practicing shelter-in-place. That time is or will be soon ending. I live in East Bay and drive with friends to visit Golden Gate Park and the de Young. Closing JFK drive permanently is counter productive to accessing one of San Francisco's finest. I have been visiting the de Young starting with my parent's visits in 1957 coming from Sacramento.

ken osborn

Sent From Elizabeth Mandranis to the Board of Supervisors on 11/11/2021 7:35:00 PM

Dear Board of Supervisors,

Subject: JFK

I am an older person who loves to visit SF and the wonderful museums and parks. But if access becomes limited permanently I won't be able to visit. San Francisco is for everyone- it holds world class treasures people come to see from all over the world. It should not just be for locals who can jog and hike! Ableism and gatekeeping have no place in San Francisco. The current closure of JFK Drive is unfortunately both of those things. The time for 'close first, ask questions later' is over. It is time to revert back to the compromise that was struck over a decade ago and restore access for all to Golden Gate Park.

Elizabeth Mandranis

Sent From Mary Proctor to the Board of Supervisors on 11/11/2021 7:34:21 PM

Dear Board of Supervisors,

Subject: Golden Gate Park

It's time for John F. Kennedy Drive to reopen. Golden Gate Park is a critical open space that everyone should be able to visit. I urge you to support JFK Drive returning to the conditions pre-COVID, with all roadways open to vehicle traffic and street closures on Sundays and some Saturdays as it was before

Mary Proctor

Sent From Daphne Stannard to the Board of Supervisors on 11/11/2021 7:33:51 PM

Dear Board of Supervisors,

Subject: Golden Gate Park

All families from around the City deserve access to Golden Gate Park. We must reopen JFK Drive to make access to Golden Gate Park a reality. Not all can take public transportation or walk/bike to Golden Gate Park. Please think about families with strollers, people with disabilities, and the elderly who may not easily be able to access public transit. I believe in transit first, but I also know that a one-size fits all approach won't work for everyone in our wonderful city! Access isn't the same for everybody! JFK Drive should be open like it was pre-pandemic.

Daphne Stannard

Sent From Kevin Plunkett to the Board of Supervisors on 11/11/2021 7:33:42 PM

Dear Board of Supervisors,

Subject: Golden Gate Park

All families from around the City deserve access to Golden Gate Park. We must reopen JFK Drive to make access to Golden Gate Park a reality. Not all can take public transportation or walk/bike to Golden Gate Park. Access isn't the same for everybody! JFK Drive should be open like it was pre-pandemic.

Kevin Plunkett

Sent From constance kobayashi to the Board of Supervisors on 11/11/2021 7:33:22 PM

Dear Board of Supervisors,

Subject: Support a JFK Drive compromise!

I support a Golden Gate Park that is accessible to everyone. We all agree that bicyclists and pedestrians should have access to Golden Gate Park, but we need to balance that with access for everyone else. I urge you to restore access to Golden Gate Park as it was before the pandemic. It is so difficult to access the deYoung, for example, that in considering whether to go to there or the Legion of Honor, I chose the latter. And the Conservatory of Flowers is even more difficult to get to, especially for my disabled friends. Please open JFK!

constance kobayashi

Sent From Patricia Beyer to the Board of Supervisors on 11/11/2021 7:32:49 PM

Dear Board of Supervisors,

Subject: Please reopen JFK Drive

I urge you to support returning John F. Kennedy Drive to its pre-COVID conditions, with all roadways open to vehicle traffic and street closures on Sundays, holidays, and some Saturdays. I haven't been able to enjoy Golden Gate Park with JFK Drive closed 24/7. Everyone should be able to access Golden Gate Park. We need your voice on this issue!

Patricia Beyer

Sent From Robin Aeschliman to the Board of Supervisors on 11/11/2021 7:31:16 PM

Dear Board of Supervisors,

Subject: Reopen JFK Drive

I fully support bicyclist and pedestrian safety. That's why I am asking you to reopen JFK Drive to how it was before COVID. It is closed all Sundays and half of the Saturdays every year, with ample bike lines and pedestrian walkways each day of the week. We need to balance equity AND safety!

Robin Aeschliman

Sent From Susan Schermerhorn to the Board of Supervisors on 11/11/2021 7:30:34 PM

Dear Board of Supervisors,

Subject: JFK Drive

The 24/7 closure of JFK drive has left many people unable to access Golden Gate Park and its institutions. The current closure is for those who live close enough, have the money to pay for parking, or are able bodied enough to travel on foot or bicycle. We need to go back to the compromise that was struck and reopen JFK as it was before the pandemic!

Susan Schermerhorn

Sent From Elizabeth Caruso to the Board of Supervisors on 11/11/2021 7:30:22 PM

Dear Board of Supervisors,

Subject: Reopen JFK

San Franciscans of all ages and abilities love Golden Gate Park. We all need access to the Park! JFK Drive should be reopened to the way it was before COVID.

Elizabeth Caruso

Sent From Karen Ho to the Board of Supervisors on 11/11/2021 7:30:02 PM

Dear Board of Supervisors,

Subject: Please reopen JFK Drive

I urge you to support returning John F. Kennedy Drive to its pre-COVID conditions, with all roadways open to vehicle traffic and street closures on Sundays, holidays, and some Saturdays. I haven't been able to enjoy Golden Gate Park with JFK Drive closed 24/7. Everyone should be able to access Golden Gate Park. It is difficult for ADA people to have access to the park.

Karen Ho

Sent From Malca Chall to the Board of Supervisors on 11/11/2021 7:25:06 PM

Dear Board of Supervisors,

Subject: Support a JFK Drive compromise!

I support a Golden Gate Park that is accessible to everyone. We all agree that bicyclists and pedestrians should have access to Golden Gate Park, but we need to balance that with access for everyone else. I urge you to restore access to Golden Gate Park as it was before the pandemic.

Malca Chall

Sent From Joan Green to the Board of Supervisors on 11/11/2021 7:25:03 PM

Dear Board of Supervisors,

Subject: JFK Drive

The current closure of JFK Drive severely impacts people with disabilities, seniors, and communities not directly neighboring Golden Gate Park. As we emerge from COVID, it's time to reopen JFK Drive. Golden Gate Park belongs to the people of San Francisco, not just a few. I strongly encourage you to support JFK Drive returning to the conditions pre-COVID, with all roadways open to vehicle traffic and street closures on Sundays, holidays and Saturdays, 6 months of the year.

Joan Green

Sent From Mary Alice Pearce to the Board of Supervisors on 11/11/2021 7:24:26 PM

Dear Board of Supervisors,

Subject: Golden Gate Park

It's time for John F. Kennedy Drive to reopen. Golden Gate Park is a critical open space that everyone should be able to visit. I urge you to support JFK Drive returning to the conditions pre-COVID, with all roadways open to vehicle traffic and street closures on Sundays and some Saturdays as it was before

Mary Alice Pearce

Sent From Macneil Fernandes to the Board of Supervisors on 11/11/2021 7:24:15 PM

Dear Board of Supervisors,

Subject: Golden Gate Park

All families from around the City deserve access to Golden Gate Park. We must reopen JFK Drive to make access to Golden Gate Park a reality. Not all can take public transportation or walk/bike to Golden Gate Park. Access isn't the same for everybody! JFK Drive should be open like it was pre-pandemic.

Macneil Fernandes

Sent From Alison Davis to the Board of Supervisors on 11/11/2021 7:23:24 PM

Dear Board of Supervisors,

Subject: Golden Gate Park

More free parking is needed for access for all to the de Young Museum. Opening JFK for parking again would be so helpful!

Alison Davis

Sent From Gerry Melick to the Board of Supervisors on 11/11/2021 7:23:08 PM

Dear Board of Supervisors,

Subject: JFK Drive

The current closure of JFK Drive severely impacts people with disabilities, seniors, and communities not directly neighboring Golden Gate Park. As we emerge from COVID, it's time to reopen JFK Drive. Golden Gate Park belongs to the people of San Francisco, not just a few. I strongly encourage you to support JFK Drive returning to the conditions pre-COVID, with all roadways open to vehicle traffic and street closures on Sundays, holidays and Saturdays, 6 months of the year.

Gerry Melick

Sent From Martha Wellington to the Board of Supervisors on 11/11/2021 7:23:00 PM

Dear Board of Supervisors,

Subject: JFK

Ableism and gatekeeping have no place in San Francisco. The current closure of JFK Drive is unfortunately both of those things. The time for 'close first, ask questions later' is over. It is time to revert back to the compromise that was struck over a decade ago and restore access for all to Golden Gate Park.

Martha Wellington

Sent From Harley Hansen to the Board of Supervisors on 11/11/2021 7:22:23 PM

Dear Board of Supervisors,

Subject: Golden Gate Park

All families from around the City deserve access to Golden Gate Park. We must reopen JFK Drive to make access to Golden Gate Park a reality. Not all can take public transportation or walk/bike to Golden Gate Park. Access isn't the same for everybody! JFK Drive should be open like it was pre-pandemic. Come on, man!

Harley Hansen

Sent From Cathie Staley to the Board of Supervisors on 11/11/2021 7:21:28 PM

Dear Board of Supervisors,

Subject: JFK

A compromise for John F. Kennedy Drive was reached in 2007 that allowed all users of Golden Gate Park to share the roads. It is time to reopen JFK Drive back to the way it was before COVID. The select few that are the most vocal are doing us all a disservice that want a reasonable compromise. Please reopen JFK Drive like it was before COVID!

Cathie Staley

Sent From Marguerite Sgrillo to the Board of Supervisors on 11/11/2021 7:20:44 PM

Dear Board of Supervisors,

Subject: Golden Gate Park

It's time for John F. Kennedy Drive to reopen. Golden Gate Park is a critical open space that everyone should be able to visit. I urge you to support JFK Drive returning to the conditions pre-COVID, with all roadways open to vehicle traffic and street closures on Sundays and some Saturdays as it was before. I don't live in the city but enjoy the museums and this is wrong. It makes people not want to come into the city and is hurting the museums. My friends who live in SF also hate this!

Marguerite Sgrillo

Sent From Amanda Claiborne to the Board of Supervisors on 11/11/2021 7:20:09 PM

Dear Board of Supervisors,

Subject: Support a JFK Drive compromise!

I support a Golden Gate Park that is accessible to everyone. We all agree that bicyclists and pedestrians should have access to Golden Gate Park, but we need to balance that with access for everyone else. I urge you to restore access to Golden Gate Park as it was before the pandemic. As a disabled person I need to be dropped off at the museum.

Amanda Claiborne

Sent From Rachel Grottke to the Board of Supervisors on 11/11/2021 7:19:22 PM

Dear Board of Supervisors,

Subject: JFK Drive

The 24/7 closure of JFK drive has left many people unable to access Golden Gate Park and its institutions. The current closure is for those who live close enough, have the money to pay for parking, or are able bodied enough to travel on foot or bicycle. We need to go back to the compromise that was struck and reopen JFK as it was before the pandemic!

Rachel Grottke

Sent From Sharon Hanson to the Board of Supervisors on 11/11/2021 7:19:05 PM

Dear Board of Supervisors,

Subject: Reopen JFK

San Franciscans of all ages and abilities love Golden Gate Park. We all need access to the Park! Not all of us are young and cannot walk far. Thanks JFK Drive should be reopened to the way it was before COVID.

Sharon Hanson

Sent From Trish Jakielski to the Board of Supervisors on 11/11/2021 7:18:30 PM

Dear Board of Supervisors,

Subject: JFK

Ableism and gatekeeping have no place in San Francisco. The current closure of JFK Drive is unfortunately both of those things. The time for 'close first, ask questions later' is over. It is time to revert back to the compromise that was struck over a decade ago and restore access for all to Golden Gate Park. This precious resource needs to be easily accessible to ALL people. After my mom's stroke, we could still slowly drive around the park so she could see the rhododendrons, the ducks, the kids playing in the open areas. It also burdens residents on park-adjacent streets with much more traffic. Thank you.

Trish Jakielski

Sent From Laura W to the Board of Supervisors on 11/11/2021 7:18:01 PM

Dear Board of Supervisors,

Subject: JFK Drive in GG Park

I understand why John F. Kennedy Drive was fully closed during the pandemic for use by nearby residents to get exercise. Now that society is opening up again and allowed to widen our experiences, I ask that the road be reopened for vehicular traffic. I am an East Bay resident who enjoys visiting all the joys of SF and especially Golden Gate Park. In my younger days I could get around without my car. Now that I have more time and the ability to spend my earned money, I need to be able to drive to the deYoung Museum. Please open access for all of us to be able to drive through the park again.

Laura W

Sent From Eva Klein to the Board of Supervisors on 11/11/2021 7:17:21 PM

Dear Board of Supervisors,

Subject: JFK Drive

The 24/7 closure of JFK drive has left many people unable to access Golden Gate Park and its institutions. The current closure is for those who live close enough, have the money to pay for parking, or are able bodied enough to travel on foot or bicycle. We need to go back to the compromise that was struck and reopen JFK as it was before the pandemic!

Eva Klein

Sent From Mary Steward to the Board of Supervisors on 11/11/2021 7:15:21 PM

Dear Board of Supervisors,

Subject: Reopen JFK Drive

I fully support bicyclist and pedestrian safety. That's why I am asking you to reopen JFK Drive to how it was before COVID. It is closed all Sundays and half of the Saturdays every year, with ample bike lines and pedestrian walkways each day of the week. We need to balance equity AND safety!

Mary Steward

Sent From Andr e McGiffin to the Board of Supervisors on 11/11/2021 7:15:05 PM

Dear Board of Supervisors,

Subject: Golden Gate Park

It's time for John F. Kennedy Drive to reopen. Golden Gate Park is a critical open space that everyone should be able to visit. I urge you to support JFK Drive returning to the conditions pre-COVID, with all roadways open to vehicle traffic and street closures on Sundays and some Saturdays as it was before

Andr e McGiffin

Sent From Katia Churton to the Board of Supervisors on 11/11/2021 7:14:36 PM

Dear Board of Supervisors,

Subject: Reopen JFK

San Franciscans of all ages and abilities love Golden Gate Park. We all need access to the Park! JFK Drive should be reopened to the way it was before COVID.

Katia Churton

Sent From vera Bitran to the Board of Supervisors on 11/11/2021 7:14:06 PM

Dear Board of Supervisors,

Subject: JFK Drive

The 24/7 closure of JFK drive has left many people unable to access Golden Gate Park and its institutions. The current closure is for those who live close enough, have the money to pay for parking, or are able bodied enough to travel on foot or bicycle. We need to go back to the compromise that was struck and reopen JFK as it was before the pandemic!

vera Bitran

Sent From Marguerite Pace to the Board of Supervisors on 11/11/2021 7:13:46 PM

Dear Board of Supervisors,

Subject: Golden Gate Park

All families from around the City deserve access to Golden Gate Park. We must reopen JFK Drive to make access to Golden Gate Park a reality. Not all can take public transportation or walk/bike to Golden Gate Park. Access isn't the same for everybody! JFK Drive should be open like it was pre-pandemic.

Marguerite Pace

Sent From nancy lewis to the Board of Supervisors on 11/11/2021 7:13:45 PM

Dear Board of Supervisors,

Subject: Golden Gate Park

When you make a decision to close JFK drive, please take into consideration that now all who enjoy the park can take public transportation or walk/bike to Golden Gate Park. Access would be limited for those of us who are seniors and enjoy many aspects of the park including the DeYoung and Academy of Science. Please reopen JFK Drive as it was pre-pandemic.

nancy lewis

Sent From Betty Louie to the Board of Supervisors on 11/11/2021 7:13:35 PM

Dear Board of Supervisors,

Subject: Golden Gate Park

All families from around the City deserve access to Golden Gate Park. We must reopen JFK Drive to make access to Golden Gate Park a reality. Not all can take public transportation or walk/bike to Golden Gate Park. Access isn't the same for everybody! JFK Drive should be open like it was pre-pandemic.

Betty Louie

Sent From Mutsuko Arima to the Board of Supervisors on 11/11/2021 7:13:06 PM

Dear Board of Supervisors,

Subject: JFK Drive

The 24/7 closure of JFK drive has left me unable to access Golden Gate Park and its institutions. The current closure is for those who live close enough, have the money to pay for parking, or are able bodied enough to travel on foot or bicycle. I need to be able to use the handicap parking near the entrance and can't afford to pay for parking in their lot. We need to go back to the compromise that was struck and reopen JFK as it was before the pandemic!

Mutsuko Arima

Sent From Nick and Candy Carter to the Board of Supervisors on 11/11/2021 7:11:19 PM

Dear Board of Supervisors,

Subject: Reopen JFK

San Franciscans and honorary San Franciscans of all ages and abilities love Golden Gate Park. We all need access to the Park! JFK Drive should be reopened to the way it was before COVID.

Nick and Candy Carter

Sent From Betsy Fowler to the Board of Supervisors on 11/11/2021 7:10:57 PM

Dear Board of Supervisors,

Subject: Golden Gate Park

It has become next to impossible for any handicapped person to access the de Young and other areas of the park with JFK Drive closed. This SHOULD be The Peoples Park for everyone and not just the select few who remain happily ambulatory. We've come to avoid the park altogether because of the shut down. Please, please reopen JFK Drive. The sooner the better!

Betsy Fowler

Sent From Ronni Randall to the Board of Supervisors on 11/11/2021 7:09:41 PM

Dear Board of Supervisors,

Subject: Reopen JFK

San Franciscans of all ages and abilities love Golden Gate Park. We all need access to the Park! JFK Drive should be reopened to the way it was before COVID. For handicapped individuals, closing JFK prevents use of numerous convenient handicapped spaces near the museum on JFK forcing us Seniors to park far away and in the area where cars win dues are smashed daily. We have been museum members for 25 years but will not renew unless JFK Drive is reopened. Also... some police might be a good idea... ya think?

Ronni Randall

Sent From Kathleen Phelan to the Board of Supervisors on 11/11/2021 7:09:16 PM

Dear Board of Supervisors,

Subject: JFK

We are in our eighties and no longer able to walk great distances. We pretty much have been unable to really enjoy all that Golden Gate Park has to offer! Being San Francisco natives, I guess our lifetime of memories will have to suffice if JFK is closed to cars! Ableism and gatekeeping have no place in San Francisco. The current closure of JFK Drive is unfortunately both of those things. The time for 'close first, ask questions later' is over. It is time to revert back to the compromise that was struck over a decade ago and restore access for all to Golden Gate Park.

Kathleen Phelan

Sent From margaret r to the Board of Supervisors on 11/11/2021 7:09:16 PM

Dear Board of Supervisors,

Subject: Reopen JFK

San Franciscans of all ages and abilities love Golden Gate Park. We all need access to the Park! JFK Drive should be reopened to the way it was before COVID.

margaret r

Sent From Natalia Daniels to the Board of Supervisors on 11/11/2021 7:08:52 PM

Dear Board of Supervisors,

Subject: Reopen JFK

San Franciscans of all ages and abilities love Golden Gate Park. We all need access to the Park! JFK Drive should be reopened to the way it was before COVID.

Natalia Daniels

Sent From Nancy M Burrill to the Board of Supervisors on 11/11/2021 7:08:02 PM

Dear Board of Supervisors,

Subject: JFK Drive

The 24/7 closure of JFK drive has left many people unable to access Golden Gate Park and its institutions. The current closure is for those who live close enough, have the money to pay for parking, or are able bodied enough to travel on foot or bicycle. We need to go back to the compromise that was struck and reopen JFK as it was before the pandemic!

Nancy M Burrill

Sent From Cecile Ehrmann to the Board of Supervisors on 11/11/2021 7:07:46 PM

Dear Board of Supervisors,

Subject: Support a JFK Drive compromise!

I support a Golden Gate Park that is accessible to everyone. We all agree that bicyclists and pedestrians should have access to Golden Gate Park, but we need to balance that with access for everyone else. I urge you to restore access to Golden Gate Park as it was before the pandemic.

Cecile Ehrmann

Sent From Cheryl Davis to the Board of Supervisors on 11/11/2021 7:07:27 PM

Dear Board of Supervisors,

Subject: Golden Gate Park

I grew up on 38th Ave between Balboa and Cabrillo. My 86 year old mother still lives there. I would like to be able to take her to the park for a walk, but parking on Fulton and walking in is not an option. Access for elderly by car is severely limited in SF right now. Please reopen JFK so we can at least enjoy the park. Closing JFK on weekends is enough of an inconvenience to city residents. Not all can take public transportation or walk/bike to Golden Gate Park. Access isn't the same for everybody! JFK Drive should be open like it was pre-pandemic.

Cheryl Davis

Sent From Corinne Beauvais to the Board of Supervisors on 11/11/2021 7:07:17 PM

Dear Board of Supervisors,

Subject: Reopen JFK

San Franciscans of all ages and abilities love Golden Gate Park. We all need access to the Park! And so do out of towners who love the park. When JFK Drive is closed it takes away street parking and forces out of towners to park in the expensive garage. JFK Drive should be reopened to the way it was before COVID.

Corinne Beauvais

Sent From Lorraine Vilardo to the Board of Supervisors on 11/11/2021 7:06:47 PM

Dear Board of Supervisors,

Subject: Reopen JFK Drive

I fully support bicyclist and pedestrian safety. That's why I am asking you to reopen JFK Drive to how it was before COVID. It is closed all Sundays and half of the Saturdays every year, with ample bike lines and pedestrian walkways each day of the week. We need to balance equity AND safety!

Lorraine Vilardo

Sent From judith rheingold to the Board of Supervisors on 11/11/2021 7:06:32 PM

Dear Board of Supervisors,

Subject: Reopen JFK Drive

I fully support bicyclist and pedestrian safety. That's why I am asking you to reopen JFK Drive to how it was before COVID. It is closed all Sundays and half of the Saturdays every year, with ample bike lines and pedestrian walkways each day of the week. We need to balance equity AND safety!

judith rheingold

Sent From Carol Lu Zischke to the Board of Supervisors on 11/11/2021 7:06:22 PM

Dear Board of Supervisors,

Subject: JFK Drive

The 24/7 closure of JFK drive has left many people unable to access Golden Gate Park and its institutions. The current closure is for those who live close enough, have the money to pay for parking, or are able bodied enough to travel on foot or bicycle. We need to go back to the compromise that was struck and reopen JFK as it was before the pandemic!

Carol Lu Zischke

Sent From Barbara Dimas to the Board of Supervisors on 11/11/2021 7:06:05 PM

Dear Board of Supervisors,

Subject: Reopen JFK Drive

I fully support bicyclist and pedestrian safety. That's why I am asking you to reopen JFK Drive to how it was before COVID. It is closed all Sundays and half of the Saturdays every year, with ample bike lines and pedestrian walkways each day of the week. We need to balance equity AND safety!

Barbara Dimas

Sent From SUE STRYKER to the Board of Supervisors on 11/11/2021 7:06:04 PM

Dear Board of Supervisors,

Subject: JFK Drive

The current closure of JFK Drive severely impacts people with disabilities, seniors, and communities not directly neighboring Golden Gate Park. As we emerge from COVID, it's time to reopen JFK Drive. Golden Gate Park belongs to the people of San Francisco, not just a few. I strongly encourage you to support JFK Drive returning to the conditions pre-COVID, with all roadways open to vehicle traffic and street closures on Sundays, holidays and Saturdays, 6 months of the year.

SUE STRYKER

Sent From Margo Leslie to the Board of Supervisors on 11/11/2021 7:04:59 PM

Dear Board of Supervisors,

Subject: JFK Drive

While the message below is provided for me, I want to say personally that I strongly believe JFK Drive should be restored to its pre-pandemic configuration. The current closure of JFK Drive severely impacts people with disabilities, seniors, and communities not directly neighboring Golden Gate Park. As we emerge from COVID, it's time to reopen JFK Drive. Golden Gate Park belongs to the people of San Francisco, not just a few. I strongly encourage you to support JFK Drive returning to the conditions pre-COVID, with all roadways open to vehicle traffic and street closures on Sundays, holidays and Saturdays, 6 months of the year.

Margo Leslie

Sent From Marilyn Moore to the Board of Supervisors on 11/11/2021 7:04:43 PM

Dear Board of Supervisors,

Subject: JFK

Reopen all the roads in GGP as well as the Great Highway. You have made it very difficult to access the DeYoung and the Academy of Sciences, not to mention just trying to get from the Richmond to the Sunset district through the park.

Marilyn Moore

Sent From Mike Iker to the Board of Supervisors on 11/11/2021 7:04:16 PM

Dear Board of Supervisors,

Subject: JFK Drive

The current closure of JFK Drive severely impacts people with disabilities, seniors, and communities not directly neighboring Golden Gate Park. As we emerge from COVID, it's time to reopen JFK Drive. Golden Gate Park belongs to the people of San Francisco, not just a few. I strongly encourage you to support JFK Drive returning to the conditions pre-COVID, with all roadways open to vehicle traffic and street closures on Sundays, holidays and Saturdays, 6 months of the year.

Mike Iker

Sent From thomas libby to the Board of Supervisors on 11/11/2021 7:03:37 PM

Dear Board of Supervisors,

Subject: JFK Drive

The 24/7 closure of JFK drive has left many people unable to access Golden Gate Park and its institutions. The current closure is for those who live close enough, have the money to pay for parking, or are able bodied enough to travel on foot or bicycle. We need to go back to the compromise that was struck and reopen JFK as it was before the pandemic!

thomas libby

Sent From Christina Shih to the Board of Supervisors on 11/11/2021 7:03:28 PM

Dear Board of Supervisors,

Subject: JFK

Ableism and gatekeeping have no place in San Francisco. The current closure of JFK Drive is unfortunately both of those things. The time for 'close first, ask questions later' is over. It is time to revert back to the compromise that was struck over a decade ago and restore access for all to Golden Gate Park.

Christina Shih

Sent From Carola Shepard to the Board of Supervisors on 11/11/2021 7:03:14 PM

Dear Board of Supervisors,

Subject: JFK Drive

The current closure of JFK Drive severely impacts people with disabilities, seniors, and communities not directly neighboring Golden Gate Park. I now use the parking lot under the museum to access the Arboretum, Japanese Tea Garden, Academy of Sciences, and the DeYoung. It is incredibly expensive compared to other city lots. But that's the only real option available. As we emerge from COVID, it's time to reopen JFK Drive. Golden Gate Park belongs to the people of San Francisco, not just a few. I strongly encourage you to support JFK Drive returning to the conditions pre-COVID, with all roadways open to vehicle traffic and street closures on Sundays, holidays and Saturdays, 6 months of the year.

Carola Shepard

Sent From Diana Pirrone to the Board of Supervisors on 11/11/2021 7:02:19 PM

Dear Board of Supervisors,

Subject: JFK

Ableism and gatekeeping have no place in San Francisco. The current closure of JFK Drive is unfortunately both of those things. The time for 'close first, ask questions later' is over. It is time to revert back to the compromise that was struck over a decade ago and restore access for all to Golden Gate Park.

Diana Pirrone

Sent From Ilene Taekman to the Board of Supervisors on 11/11/2021 7:01:54 PM

Dear Board of Supervisors,

Subject: JFK Drive

The current closure of JFK Drive severely impacts people with disabilities, seniors, and communities not directly neighboring Golden Gate Park. As we emerge from COVID, it's time to reopen JFK Drive. Golden Gate Park belongs to the people of San Francisco, not just a few. I strongly encourage you to support JFK Drive returning to the conditions pre-COVID, with all roadways open to vehicle traffic and street closures on Sundays, holidays and Saturdays, 6 months of the year.

Ilene Taekman

Sent From flemming nielsen to the Board of Supervisors on 11/11/2021 7:01:38 PM

Dear Board of Supervisors,

Subject: JFK

Ableism and gatekeeping have no place in San Francisco. The current closure of JFK Drive is unfortunately both of those things. The time for 'close first, ask questions later' is over. It is time to revert back to the compromise that was struck over a decade ago and restore access for all to Golden Gate Park.

flemming nielsen

Sent From Rebecca Baky to the Board of Supervisors on 11/11/2021 7:01:36 PM

Dear Board of Supervisors,

Subject: Golden Gate Park

It's time for John F. Kennedy Drive to reopen. Golden Gate Park is a critical open space that everyone should be able to visit. I urge you to support JFK Drive returning to the conditions pre-COVID, with all roadways open to vehicle traffic and street closures on Sundays and some Saturdays as it was before

Rebecca Baky

Sent From Robert Johanson to the Board of Supervisors on 11/11/2021 7:01:27 PM

Dear Board of Supervisors,

Subject: Please reopen JFK Drive

I urge you to support returning John F. Kennedy Drive to its pre-COVID conditions, with all roadways open to vehicle traffic and street closures on Sundays, holidays, and some Saturdays. I haven't been able to enjoy Golden Gate Park with JFK Drive closed 24/7. Everyone should be able to access Golden Gate Park. We need your voice on this issue!

Robert Johanson

Sent From Susan Saperstein to the Board of Supervisors on 11/11/2021 7:01:20 PM

Dear Board of Supervisors,

Subject: Golden Gate Park

As an older person, with friends who have mobility issues--I would like access to Golden Gate Park the way it was pre-pandemic. Closing the streets off was great for a while, but there are more older people living in the city than the ones who can bike and walk everywhere. Not all can take public transportation or walk/bike to Golden Gate Park. Access isn't the same for everybody! JFK Drive should be open like it was pre-pandemic.

Susan Saperstein

Sent From Elena Ortega to the Board of Supervisors on 11/11/2021 7:00:49 PM

Dear Board of Supervisors,

Subject: Golden Gate Park

It's time for John F. Kennedy Drive to reopen. Golden Gate Park is a critical open space that everyone should be able to visit. I urge you to support JFK Drive returning to the conditions pre-COVID, with all roadways open to vehicle traffic and street closures on Sundays and some Saturdays as it was before

Elena Ortega

Sent From Steven Hill to the Board of Supervisors on 11/11/2021 6:59:50 PM

Dear Board of Supervisors,

Subject: Please reopen JFK Drive

I urge you to support returning John F. Kennedy Drive to its pre-COVID conditions, with all roadways open to vehicle traffic and street closures on Sundays, holidays, and some Saturdays. I haven't been able to enjoy Golden Gate Park with JFK Drive closed 24/7. Everyone should be able to access Golden Gate Park. We need your voice on this issue!

Steven Hill

Sent From Robin Pam to the Board of Supervisors on 11/11/2021 6:59:46 PM

Dear Board of Supervisors,

Subject: Golden Gate Park

All families from around the City deserve access to Golden Gate Park. We must reopen JFK Drive to make access to Golden Gate Park a reality. Not all can take public transportation or walk/bike to Golden Gate Park. Access isn't the same for everybody! JFK Drive should be open like it was pre-pandemic.

Robin Pam

Sent From Nina Rosenbaum to the Board of Supervisors on 11/11/2021 6:59:41 PM

Dear Board of Supervisors,

Subject: Golden Gate Park

All families from around the City deserve access to Golden Gate Park. We must reopen JFK Drive to make access to Golden Gate Park a reality. Not all can take public transportation or walk/bike to Golden Gate Park. Access isn't the same for everybody! JFK Drive should be open like it was pre-pandemic.

Nina Rosenbaum

Sent From David Rohrer to the Board of Supervisors on 11/11/2021 6:59:13 PM

Dear Board of Supervisors,

Subject: Support a JFK Drive compromise!

I support a Golden Gate Park that is accessible to everyone. We all agree that bicyclists and pedestrians should have access to Golden Gate Park, but we need to balance that with access for everyone else. I urge you to restore access to Golden Gate Park as it was before the pandemic.

David Rohrer

Sent From Mei-Chi Cheung to the Board of Supervisors on 11/11/2021 6:59:11 PM

Dear Board of Supervisors,

Subject: Support a JFK Drive compromise!

I support a Golden Gate Park that is accessible to everyone. We all agree that bicyclists and pedestrians should have access to Golden Gate Park, but we need to balance that with access for everyone else. I urge you to restore access to Golden Gate Park as it was before the pandemic.

Mei-Chi Cheung

Sent From Carol Dorf to the Board of Supervisors on 11/11/2021 6:59:10 PM

Dear Board of Supervisors,

Subject: Golden Gate Park

It's time for John F. Kennedy Drive to reopen. Golden Gate Park is a critical open space that everyone should be able to visit. I urge you to support JFK Drive returning to the conditions pre-COVID, with all roadways open to vehicle traffic and street closures on Sundays and some Saturdays as it was before

Carol Dorf

Sent From Kaete Hester to the Board of Supervisors on 11/11/2021 6:59:09 PM

Dear Board of Supervisors,

Subject: Support a JFK Drive compromise!

I support a Golden Gate Park that is accessible to everyone. We all agree that bicyclists and pedestrians should have access to Golden Gate Park, but we need to balance that with access for everyone else. I urge you to restore access to Golden Gate Park as it was before the pandemic.

Kaete Hester

Sent From Dee Toy to the Board of Supervisors on 11/11/2021 6:59:09 PM

Dear Board of Supervisors,

Subject: Support a JFK Drive compromise!

I support a Golden Gate Park that is accessible to everyone. We all agree that bicyclists and pedestrians should have access to Golden Gate Park, but we need to balance that with access for everyone else. I urge you to restore access to Golden Gate Park as it was before the pandemic.

Dee Toy

Sent From Sara Hayden to the Board of Supervisors on 11/11/2021 6:57:57 PM

Dear Board of Supervisors,

Subject: Golden Gate Park

It's time for John F. Kennedy Drive to reopen. Golden Gate Park is a critical open space that everyone should be able to visit. I urge you to support JFK Drive returning to the conditions pre-COVID, with all roadways open to vehicle traffic and street closures on Sundays and some Saturdays as it was before

Sara Hayden

Sent From Kris Albert to the Board of Supervisors on 11/11/2021 6:57:54 PM

Dear Board of Supervisors,

Subject: Reopen JFK Drive

I fully support bicyclist and pedestrian safety. That's why I am asking you to reopen JFK Drive to how it was before COVID. It is closed all Sundays and half of the Saturdays every year, with ample bike lines and pedestrian walkways each day of the week. We need to balance equity AND safety!

Kris Albert

Sent From Frank Highly to the Board of Supervisors on 11/11/2021 6:57:17 PM

Dear Board of Supervisors,

Subject: Please reopen JFK Drive

I urge you to support returning John F. Kennedy Drive to its pre-COVID conditions, with all roadways open to vehicle traffic and street closures on Sundays, holidays, and some Saturdays. I haven't been able to enjoy Golden Gate Park with JFK Drive closed 24/7. Everyone should be able to access Golden Gate Park. We need your voice on this issue!

Frank Highly

Sent From David Soffa to the Board of Supervisors on 11/11/2021 6:56:57 PM

Dear Board of Supervisors,

Subject: Please reopen JFK Drive

I urge you to support returning John F. Kennedy Drive to its pre-COVID conditions, with all roadways open to vehicle traffic and street closures on Sundays, holidays, and some Saturdays. I haven't been able to enjoy Golden Gate Park with JFK Drive closed 24/7. Everyone should be able to access Golden Gate Park. We need your voice on this issue!

David Soffa

Sent From Karen Oliver to the Board of Supervisors on 11/11/2021 6:56:49 PM

Dear Board of Supervisors,

Subject: Reopen JFK Drive

I fully support bicyclist and pedestrian safety. That's why I am asking you to reopen JFK Drive to how it was before COVID. It is closed all Sundays and half of the Saturdays every year, with ample bike lines and pedestrian walkways each day of the week. We need to balance equity AND safety!

Karen Oliver

Sent From Terry Bronson to the Board of Supervisors on 11/11/2021 6:56:41 PM

Dear Board of Supervisors,

Subject: Golden Gate Park

All families from around the City deserve access to Golden Gate Park. We must reopen JFK Drive to make access to Golden Gate Park a reality. Not all can take public transportation or walk/bike to Golden Gate Park. Access isn't the same for everybody! JFK Drive should be open like it was pre-pandemic.

Terry Bronson

Sent From Pauline Soffa to the Board of Supervisors on 11/11/2021 6:56:08 PM

Dear Board of Supervisors,

Subject: JFK

A compromise for John F. Kennedy Drive was reached in 2007 that allowed all users of Golden Gate Park to share the roads. It is time to reopen JFK Drive back to the way it was before COVID. The select few that are the most vocal are doing us all a disservice that want a reasonable compromise. Please reopen JFK Drive like it was before COVID!

Pauline Soffa

Sent From Rebecca Thomson to the Board of Supervisors on 11/11/2021 6:56:03 PM

Dear Board of Supervisors,

Subject: JFK

A compromise for John F. Kennedy Drive was reached in 2007 that allowed all users of Golden Gate Park to share the roads. It is time to reopen JFK Drive back to the way it was before COVID. The select few that are the most vocal are doing us all a disservice that want a reasonable compromise. Please reopen JFK Drive like it was before COVID!

Rebecca Thomson

Sent From Emanuel Langit to the Board of Supervisors on 11/11/2021 6:55:56 PM

Dear Board of Supervisors,

Subject: Reopen JFK

San Franciscans of all ages and abilities love Golden Gate Park. We all need access to the Park! JFK Drive should be reopened to the way it was before COVID.

Emanuel Langit

Sent From Carmen Adams to the Board of Supervisors on 11/11/2021 6:55:54 PM

Dear Board of Supervisors,

Subject: Golden Gate Park

All families from around the City deserve access to Golden Gate Park. We must reopen JFK Drive to make access to Golden Gate Park a reality. Not all can take public transportation or walk/bike to Golden Gate Park. Access isn't the same for everybody! JFK Drive should be open like it was pre-pandemic.

Carmen Adams

Sent From Mary Kabala to the Board of Supervisors on 11/11/2021 6:55:45 PM

Dear Board of Supervisors,

Subject: Golden Gate Park

It's time for John F. Kennedy Drive to reopen. Golden Gate Park is a critical open space that everyone should be able to visit. I urge you to support JFK Drive returning to the conditions pre-COVID, with all roadways open to vehicle traffic and street closures on Sundays and some Saturdays as it was before

Mary Kabala

Sent From Patrice Beard to the Board of Supervisors on 11/11/2021 6:55:41 PM

Dear Board of Supervisors,

Subject: JFK Drive

The 24/7 closure of JFK drive has left many people unable to access Golden Gate Park and its institutions. The current closure is for those who live close enough, have the money to pay for parking, or are able bodied enough to travel on foot or bicycle. We need to go back to the compromise that was struck and reopen JFK as it was before the pandemic!

Patrice Beard

Sent From David Mares to the Board of Supervisors on 11/11/2021 6:55:39 PM

Dear Board of Supervisors,

Subject: Reopen JFK

I grew up in the East Bay, with grandparents and aunts in the Mission District and Bayview. My Mothers and siblings still live in the East Bay so I visit often. Access to Golden Gate Park allows me, my sons and grandchildren the ability to easily enjoy the park every time we visit. Please don't restrict access to this world class asset of the City.

David Mares

Sent From Elizabeth Olivarez to the Board of Supervisors on 11/11/2021 6:55:14 PM

Dear Board of Supervisors,

Subject: Reopen JFK Drive

I fully support bicyclist and pedestrian safety and access to the park by disabled residents who drive and families who drive. Residents of San Francisco should be allowed to have more access to the Golden Gate Park via JFK Drive. The JFK Drive should be opened and made accessible according to how it was before COVID. It is closed all Sundays and half of the Saturdays every year, with ample bike lines and pedestrian walkways each day of the week. We need to balance equity AND safety! San Franciscans have given up a lot of accessibility due to covid and this needs to be restored to the residents. We've been limited in the use of the park and parking due to the placing of the parklets. We look like a shanty town. It's time that the Mayor and supervisors address & meet the needs of the residents of San Francisco.

Elizabeth Olivarez

Sent From deanne delbridge to the Board of Supervisors on 11/11/2021 6:54:24 PM

Dear Board of Supervisors,

Subject: JFK

Ableism and gatekeeping have no place in San Francisco. The current closure of JFK Drive is unfortunately both of those things. The time for 'close first, ask questions later' is over. It is time to revert back to the compromise that was struck over a decade ago and restore access for all to Golden Gate Park.

deanne delbridge

Sent From martha masterson to the Board of Supervisors on 11/11/2021 6:54:09 PM

Dear Board of Supervisors,

Subject: Golden Gate Park

It's time for John F. Kennedy Drive to reopen. Golden Gate Park is a critical open space that everyone should be able to visit. I urge you to support JFK Drive returning to the conditions pre-COVID, with all roadways open to vehicle traffic and street closures on Sundays and some Saturdays as it was before

martha masterson

Sent From Ron Karpowicz to the Board of Supervisors on 11/11/2021 6:53:05 PM

Dear Board of Supervisors,

Subject: JFK

A compromise for John F. Kennedy Drive was reached in 2007 that allowed all users of Golden Gate Park to share the roads. It is time to reopen JFK Drive back to the way it was before COVID. The select few that are the most vocal are doing us all a disservice that want a reasonable compromise. Please reopen JFK Drive like it was before COVID!

Ron Karpowicz

Sent From Marie Rossner to the Board of Supervisors on 11/11/2021 6:53:04 PM

Dear Board of Supervisors,

Subject: JFK

A compromise for John F. Kennedy Drive was reached in 2007 that allowed all users of Golden Gate Park to share the roads. It is time to reopen JFK Drive back to the way it was before COVID. The select few that are the most vocal are doing us all a disservice that want a reasonable compromise. Please reopen JFK Drive like it was before COVID!

Marie Rossner

Sent From mary ellen clauss to the Board of Supervisors on 11/11/2021 6:53:02 PM

Dear Board of Supervisors,

Subject: Golden Gate Park

I haven't been able to use Golden Gate Park since its closure. I haven't seen the Tea Garden or the Dahlias because parking isn't close enough. Please re-open all of the roadways!!! It's really hard to get to the other side and is congesting traffic. ESPECIALLY with the work going on on 19th Avenue!!!! Open the streets back up!! Thank you,

mary ellen clauss

Sent From Sheila Wollen to the Board of Supervisors on 11/11/2021 6:52:37 PM

Dear Board of Supervisors,

Subject: JFK

A compromise for John F. Kennedy Drive was reached in 2007 that allowed all users of Golden Gate Park to share the roads. It is time to reopen JFK Drive back to the way it was before COVID. The select few that are the most vocal are doing us all a disservice. A reasonable compromise is in order. Please reopen JFK Drive like it was before COVID!

Sheila Wollen

Sent From Maary-Rose Hayes to the Board of Supervisors on 11/11/2021 6:52:05 PM

Dear Board of Supervisors,

Subject: JFK Drive

I love going to the de Young but suspended my membership. I am 82, have bad knees, can't ride a bike, don't live close, need to drive and it's difficult and expensive to park. I approve closing JFK drive on weekends. Can't we go back to that? We need to go back to the compromise that was struck and reopen JFK as it was before the pandemic!

Maary-Rose Hayes

Sent From Sylvia Montez to the Board of Supervisors on 11/11/2021 6:50:50 PM

Dear Board of Supervisors,

Subject: Golden Gate Park

All families from around the City deserve access to Golden Gate Park. We must reopen JFK Drive to make access to Golden Gate Park a reality. Thank you for your consideration - please reopen JFK drive.

Sylvia Montez

Sent From Atsuko Takeshita to the Board of Supervisors on 11/11/2021 6:50:43 PM

Dear Board of Supervisors,

Subject: Please reopen JFK Drive

I urge you to support returning John F. Kennedy Drive to its pre-COVID conditions, with all roadways open to vehicle traffic and street closures on Sundays, holidays, and some Saturdays. I haven't been able to enjoy Golden Gate Park with JFK Drive closed 24/7. Everyone should be able to access Golden Gate Park. We need your voice on this issue!

Atsuko Takeshita

Sent From mahalia miller to the Board of Supervisors on 11/11/2021 6:50:26 PM

Dear Board of Supervisors,

Subject: Golden Gate Park

All families from around the City deserve access to Golden Gate Park. We must reopen JFK Drive to make access to Golden Gate Park a reality. Not all can take public transportation or walk/bike to Golden Gate Park. Access isn't the same for everybody! JFK Drive should be open like it was pre-pandemic.

mahalia miller

Sent From Richard Palazzolo to the Board of Supervisors on 11/11/2021 6:50:15 PM

Dear Board of Supervisors,

Subject: JFK

Ableism and gatekeeping have no place in San Francisco. The current closure of JFK Drive is unfortunately both of those things. The time for 'close first, ask questions later' is over. It is time to revert back to the compromise that was struck over a decade ago and restore access for all to Golden Gate Park.

Richard Palazzolo

Sent From Joy De Lara to the Board of Supervisors on 11/11/2021 6:50:01 PM

Dear Board of Supervisors,

Subject: Reopen JFK

San Franciscans of all ages and abilities love Golden Gate Park. We all need access to the Park! JFK Drive should be reopened to the way it was before COVID.

Joy De Lara

Sent From Cynthia Powell to the Board of Supervisors on 11/11/2021 6:49:58 PM

Dear Board of Supervisors,

Subject: JFK

A compromise for John F. Kennedy Drive was reached in 2007 that allowed all users of Golden Gate Park to share the roads. It is time to reopen JFK Drive back to the way it was before COVID. The select few that are the most vocal are doing us all a disservice that want a reasonable compromise. I am considering dropping my museum memberships to the CalAcademy and deYoung because it is just too difficult to find affordable parking. The garage is too expensive, and street parking is very limited. I live in Petaluma, so taking MUNI is not an option. Part of the enjoyment of going to the museums has been driving along JFK and seeing all the landscaping, especially the flowers in front of the Conservatory. Closing JFK only benefits a limited few in S.F., and drives away many Bay Area residents as well as other tourists who would like to enjoy G.G. Park. Please reopen JFK Drive like it was before COVID!

Cynthia Powell

Sent From RICARDO PEREZ to the Board of Supervisors on 11/11/2021 6:48:44 PM

Dear Board of Supervisors,

Subject: Please reopen JFK Drive

I urge you to support returning John F. Kennedy Drive to its pre-COVID conditions, with all roadways open to vehicle traffic and street closures on Sundays, holidays, and some Saturdays. I haven't been able to enjoy Golden Gate Park with JFK Drive closed 24/7. Everyone should be able to access Golden Gate Park. We need your voice on this issue!

RICARDO PEREZ

Sent From Sally-Yu Leung to the Board of Supervisors on 11/11/2021 6:48:43 PM

Dear Board of Supervisors,

Subject: Golden Gate Park

It's time for John F. Kennedy Drive to reopen. Golden Gate Park is a critical open space that everyone should be able to visit. I urge you to support JFK Drive returning to the conditions pre-COVID, with all roadways open to vehicle traffic and street closures on Sundays and some Saturdays as it was before

Sally-Yu Leung

Sent From Gerald Meisel to the Board of Supervisors on 11/11/2021 6:48:22 PM

Dear Board of Supervisors,

Subject: JFK Drive

The current closure of JFK Drive severely impacts people with disabilities, seniors, and communities not directly neighboring Golden Gate Park. As we emerge from COVID, it's time to reopen JFK Drive. Golden Gate Park belongs to the people of San Francisco, not just a few. I strongly encourage you to support JFK Drive returning to the conditions pre-COVID, with all roadways open to vehicle traffic and street closures on Sundays, holidays and Saturdays, 6 months of the year.

Gerald Meisel

Sent From Rose Williams to the Board of Supervisors on 11/11/2021 6:48:02 PM

Dear Board of Supervisors,

Subject: Reopen JFK

San Franciscans of all ages and abilities love Golden Gate Park. We all need access to the Park! My partner is disabled veteran, he deserves to access the Park! JFK Drive should be reopened to the way it was before COVID.

Rose Williams

Sent From Tom Elliot to the Board of Supervisors on 11/11/2021 6:47:50 PM

Dear Board of Supervisors,

Subject: Reopen JFK Drive

I fully support bicyclist and pedestrian safety. That's why I am asking you to reopen JFK Drive to how it was before COVID. It is closed all Sundays and half of the Saturdays every year, with ample bike lines and pedestrian walkways each day of the week. We need to balance equity AND safety!

Tom Elliot

Sent From Paul Snodgrass to the Board of Supervisors on 11/11/2021 6:47:11 PM

Dear Board of Supervisors,

Subject: Golden Gate Park

It's time for John F. Kennedy Drive to reopen. Golden Gate Park is a critical open space that everyone should be able to visit. I urge you to support JFK Drive returning to the conditions pre-COVID, with all roadways open to vehicle traffic and street closures on Sundays and some Saturdays as it was before

Paul Snodgrass

Sent From Linda Cantwell-Kum to the Board of Supervisors on 11/11/2021 6:47:02 PM

Dear Board of Supervisors,

Subject: Reopen JFK

San Franciscans of all ages and abilities love Golden Gate Park. We all need access to the Park! JFK Drive should be reopened to the way it was before COVID. As a 37 year Community College Prof. Of Art I believe accessibility to museums equalizes educational outcomes.

Linda Cantwell-Kum

Sent From Denise Wey to the Board of Supervisors on 11/11/2021 6:46:35 PM

Dear Board of Supervisors,

Subject: Please reopen JFK Drive

I urge you to support returning John F. Kennedy Drive to its pre-COVID conditions, with all roadways open to vehicle traffic and street closures on Sundays, holidays, and some Saturdays. I haven't been able to enjoy Golden Gate Park with JFK Drive closed 24/7. Everyone should be able to access Golden Gate Park. We need your voice on this issue!

Denise Wey

Sent From Michael Lata to the Board of Supervisors on 11/11/2021 6:44:56 PM

Dear Board of Supervisors,

Subject: Support a JFK Drive compromise!

I support a Golden Gate Park that is accessible to everyone. We all agree that bicyclists and pedestrians should have access to Golden Gate Park, but we need to balance that with access for everyone else. I urge you to restore access to Golden Gate Park as it was before the pandemic.

Michael Lata

Sent From Julie Rubin to the Board of Supervisors on 11/11/2021 6:44:44 PM

Dear Board of Supervisors,

Subject: Please reopen JFK Drive

I urge you to support returning John F. Kennedy Drive to its pre-COVID conditions, with all roadways open to vehicle traffic and street closures on Sundays, holidays, and some Saturdays. I haven't been able to enjoy Golden Gate Park with JFK Drive closed 24/7. Everyone should be able to access Golden Gate Park. We need your voice on this issue!

Julie Rubin

Sent From Carole Ryan to the Board of Supervisors on 11/11/2021 6:44:37 PM

Dear Board of Supervisors,

Subject: JFK

A compromise for John F. Kennedy Drive was reached in 2007 that allowed all users of Golden Gate Park to share the roads. It is time to reopen JFK Drive back to the way it was before COVID. The select few that are the most vocal are doing us all a disservice that want a reasonable compromise. Please reopen JFK Drive like it was before COVID! So many of the museums members are older, and this has severely impacted our access.

Carole Ryan

Sent From Curtis Larsen to the Board of Supervisors on 11/11/2021 6:44:13 PM

Dear Board of Supervisors,

Subject: JFK

Ableism and gatekeeping have no place in San Francisco. The current closure of JFK Drive is unfortunately both of those things. The time for 'close first, ask questions later' is over. It is time to revert back to the compromise that was struck over a decade ago and restore access for all to Golden Gate Park.

Curtis Larsen

Sent From Alex Tharayil to the Board of Supervisors on 11/11/2021 6:44:06 PM

Dear Board of Supervisors,

Subject: Golden Gate Park

It's time for John F. Kennedy Drive to reopen. Golden Gate Park is a critical open space that everyone should be able to visit. I urge you to support JFK Drive returning to the conditions pre-COVID, with all roadways open to vehicle traffic and street closures on Sundays and some Saturdays as it was before

Alex Tharayil

Sent From Tatiana Shikowitz to the Board of Supervisors on 11/11/2021 6:44:05 PM

Dear Board of Supervisors,

Subject: Golden Gate Park

It's time for John F. Kennedy Drive to reopen. Golden Gate Park is a critical open space that everyone should be able to visit. I urge you to support JFK Drive returning to the conditions pre-COVID, with all roadways open to vehicle traffic and street closures on Sundays and some Saturdays as it was before

Tatiana Shikowitz

Sent From Sandy Bergquist to the Board of Supervisors on 11/11/2021 6:44:00 PM

Dear Board of Supervisors,

Subject: Golden Gate Park

It's time for John F. Kennedy Drive to reopen. Golden Gate Park is a critical open space that everyone should be able to visit. I urge you to support JFK Drive returning to the conditions pre-COVID, with all roadways open to vehicle traffic and street closures on Sundays and some Saturdays as it was before

Sandy Bergquist

Sent From Janet Shaw to the Board of Supervisors on 11/11/2021 6:43:37 PM

Dear Board of Supervisors,

Subject: Reopen JFK Drive

I fully support bicyclist and pedestrian safety. That's why I am asking you to reopen JFK Drive to how it was before COVID. It is closed all Sundays and half of the Saturdays every year, with ample bike lines and pedestrian walkways each day of the week. We need to balance equity AND safety!

Janet Shaw

Sent From dimofey Krupetsky to the Board of Supervisors on 11/11/2021 6:43:29 PM

Dear Board of Supervisors,

Subject: JFK Drive

The 24/7 closure of JFK drive has left many people unable to access Golden Gate Park and its institutions. The current closure is for those who live close enough, have the money to pay for parking, or are able bodied enough to travel on foot or bicycle. We need to go back to the compromise that was struck and reopen JFK as it was before the pandemic!

dimofey Krupetsky

Sent From Jane LURIE to the Board of Supervisors on 11/11/2021 6:43:16 PM

Dear Board of Supervisors,

Subject: Please reopen JFK Drive

I urge you to support returning John F. Kennedy Drive to its pre-COVID conditions, with all roadways open to vehicle traffic and street closures on Sundays, holidays, and some Saturdays. I haven't been able to enjoy Golden Gate Park with JFK Drive closed 24/7. Everyone should be able to access Golden Gate Park. We need your voice on this issue!

Jane LURIE

Sent From Jennifer Kelly to the Board of Supervisors on 11/11/2021 6:43:14 PM

Dear Board of Supervisors,

Subject: Reopen JFK

San Franciscans of all ages and abilities love Golden Gate Park. We all need access to the Park! JFK Drive should be reopened to the way it was before COVID.

Jennifer Kelly

Sent From Alissa Chadburn Fremen to the Board of Supervisors on 11/11/2021 6:42:27 PM

Dear Board of Supervisors,

Subject: Support a JFK Drive compromise!

I support a Golden Gate Park that is accessible to everyone. We all agree that bicyclists and pedestrians should have access to Golden Gate Park, but we need to balance that with access for everyone else. I urge you to restore access to Golden Gate Park as it was before the pandemic.

Alissa Chadburn Fremen

Sent From Junnie Yong to the Board of Supervisors on 11/11/2021 6:42:05 PM

Dear Board of Supervisors,

Subject: JFK Drive

The current closure of JFK Drive severely impacts people with disabilities, seniors, and communities not directly neighboring Golden Gate Park. As we emerge from COVID, it's time to reopen JFK Drive. Golden Gate Park belongs to the people of San Francisco, not just a few. I strongly encourage you to support JFK Drive returning to the conditions pre-COVID, with all roadways open to vehicle traffic and street closures on Sundays, holidays and Saturdays, 6 months of the year.

Junnie Yong

Sent From Marina Khesina to the Board of Supervisors on 11/11/2021 6:41:59 PM

Dear Board of Supervisors,

Subject: Reopen JFK

San Franciscans of all ages and abilities love Golden Gate Park. We all need access to the Park! JFK Drive should be reopened to the way it was before COVID.

Marina Khesina

Sent From Dolly Rose to the Board of Supervisors on 11/11/2021 6:41:33 PM

Dear Board of Supervisors,

Subject: Golden Gate Park

All families from around the City deserve access to Golden Gate Park. We must reopen JFK Drive to make access to Golden Gate Park a reality. Not all can take public transportation or walk/bike to Golden Gate Park. Access isn't the same for everybody! JFK Drive should be open like it was pre-pandemic.

Dolly Rose

Sent From MARGARET MOSHER to the Board of Supervisors on 11/11/2021 6:41:32 PM

Dear Board of Supervisors,

Subject: JFK

Ableism and gatekeeping have no place in San Francisco. The current closure of JFK Drive is unfortunately both of those things. The time for 'close first, ask questions later' is over. It is time to revert back to the compromise that was struck over a decade ago and restore access for all to Golden Gate Park.

MARGARET MOSHER

Sent From Gabriel Donohoe to the Board of Supervisors on 11/11/2021 6:41:18 PM

Dear Board of Supervisors,

Subject: Golden Gate Park

All families from around the City deserve access to Golden Gate Park. We must reopen JFK Drive to make access to Golden Gate Park a reality. Not all can take public transportation or walk/bike to Golden Gate Park. Access isn't the same for everybody! JFK Drive should be open like it was pre-pandemic.

Gabriel Donohoe

Sent From Isaac Mauro-Sachs to the Board of Supervisors on 11/11/2021 6:40:50 PM

Dear Board of Supervisors,

Subject: JFK Drive

The 24/7 closure of JFK drive has left many people unable to access Golden Gate Park and its institutions. The current closure is for those who live close enough, have the money to pay for parking, or are able bodied enough to travel on foot or bicycle. We need to go back to the compromise that was struck and reopen JFK as it was before the pandemic!

Isaac Mauro-Sachs

Sent From Jan Couvillon to the Board of Supervisors on 11/11/2021 6:40:31 PM

Dear Board of Supervisors,

Subject: Golden Gate Park

It's time for John F. Kennedy Drive to reopen. Golden Gate Park is a critical open space that everyone should be able to visit. I urge you to support JFK Drive returning to the conditions pre-COVID, with all roadways open to vehicle traffic and street closures on Sundays and some Saturdays as it was before

Jan Couvillon

Sent From louise ten Have to the Board of Supervisors on 11/11/2021 6:40:30 PM

Dear Board of Supervisors,

Subject: JFK

A compromise for John F. Kennedy Drive was reached in 2007 that allowed all users of Golden Gate Park to share the roads. It is time to reopen JFK Drive back to the way it was before COVID. The select few that are the most vocal are doing us all a disservice that want a reasonable compromise. Please reopen JFK Drive like it was before COVID!

louise ten Have

Sent From Michael Howley to the Board of Supervisors on 11/11/2021 6:40:25 PM

Dear Board of Supervisors,

Subject: Golden Gate Park

It's time for John F. Kennedy Drive to reopen. Golden Gate Park is a critical open space that everyone should be able to visit. I urge you to support JFK Drive returning to the conditions pre-COVID, with all roadways open to vehicle traffic and street closures on Sundays and some Saturdays as it was before

Michael Howley

Sent From Florence and Ted Young to the Board of Supervisors on 11/11/2021 6:40:11 PM

Dear Board of Supervisors,

Subject: Support a JFK Drive compromise!

I support a Golden Gate Park that is accessible to everyone. We all agree that bicyclists and pedestrians should have access to Golden Gate Park, but we need to balance that with access for everyone else. I urge you to restore access to Golden Gate Park as it was before the pandemic.

Florence and Ted Young

Sent From Gertrude Zimmerman to the Board of Supervisors on 11/11/2021 6:40:01 PM

Dear Board of Supervisors,

Subject: Please reopen JFK Drive

I urge you to support returning John F. Kennedy Drive to its pre-COVID conditions, with all roadways open to vehicle traffic and street closures on Sundays, holidays, and some Saturdays. I haven't been able to enjoy Golden Gate Park with JFK Drive closed 24/7. Everyone should be able to access Golden Gate Park. We need your voice on this issue!

Gertrude Zimmerman

Sent From Marianne Owens to the Board of Supervisors on 11/11/2021 6:39:35 PM

Dear Board of Supervisors,

Subject: JFK

Ableism and gatekeeping have no place in San Francisco. The current closure of JFK Drive is unfortunately both of those things. The time for 'close first, ask questions later' is over. It is time to revert back to the compromise that was struck over a decade ago and restore access for all to Golden Gate Park.

Marianne Owens

Sent From Kay Petrini to the Board of Supervisors on 11/11/2021 6:38:50 PM

Dear Board of Supervisors,

Subject: Reopen JFK Drive

I am a runner who trains in Golden Gate Park almost every day. I fully support bicyclist and pedestrian safety. That's why I am asking you to reopen JFK Drive to how it was before COVID. It is closed all Sundays and half of the Saturdays every year, with ample bike lines and pedestrian walkways each day of the week. We need to balance equity AND safety!

Kay Petrini

Sent From Kay Taneyhill to the Board of Supervisors on 11/11/2021 6:38:47 PM

Dear Board of Supervisors,

Subject: Please reopen JFK Drive

I urge you to support returning John F. Kennedy Drive to its pre-COVID conditions, with all roadways open to vehicle traffic and street closures on Sundays, holidays, and some Saturdays. I haven't been able to enjoy Golden Gate Park with JFK Drive closed 24/7. Everyone should be able to access Golden Gate Park. We need your voice on this issue!

Kay Taneyhill

Sent From Anne Boekelheide to the Board of Supervisors on 11/11/2021 6:38:18 PM

Dear Board of Supervisors,

Subject: Reopen JFK Drive

I fully support bicyclist and pedestrian safety. That's why I am asking you to reopen JFK Drive to how it was before COVID. It is closed all Sundays and half of the Saturdays every year, with ample bike lines and pedestrian walkways each day of the week. We need to balance equity AND safety!

Anne Boekelheide

Sent From DeLayne Harthorn to the Board of Supervisors on 11/11/2021 6:38:15 PM

Dear Board of Supervisors,

Subject: JFK

Ableism and gatekeeping have no place in San Francisco. The current closure of JFK Drive is unfortunately both of those things. The time for 'close first, ask questions later' is over. It is time to revert back to the compromise that was struck over a decade ago and restore access for all to Golden Gate Park.

DeLayne Harthorn

Sent From Dahlia Armon to the Board of Supervisors on 11/11/2021 6:38:15 PM

Dear Board of Supervisors,

Subject: Golden Gate Park

All families from around the City deserve access to Golden Gate Park. We must reopen JFK Drive to make access to Golden Gate Park a reality. Not all can take public transportation or walk/bike to Golden Gate Park. Access isn't the same for everybody! JFK Drive should be open like it was pre-pandemic.

Dahlia Armon

Sent From Karlyn Schneider to the Board of Supervisors on 11/11/2021 6:37:36 PM

Dear Board of Supervisors,

Subject: JFK

Ableism and gatekeeping have no place in San Francisco. The current closure of JFK Drive is unfortunately both of those things. The time for 'close first, ask questions later' is over. It is time to revert back to the compromise that was struck over a decade ago and restore access for all to Golden Gate Park.

Karlyn Schneider

Sent From Philip Gara to the Board of Supervisors on 11/11/2021 6:37:03 PM

Dear Board of Supervisors,

Subject: Reopen JFK

San Franciscans of all ages and abilities love Golden Gate Park. We all need access to the Park! JFK Drive should be reopened to the way it was before COVID.

Philip Gara

Sent From Donald Whitton to the Board of Supervisors on 11/11/2021 6:36:59 PM

Dear Board of Supervisors,

Subject: Reopen JFK Drive

I fully support bicyclist and pedestrian safety. That's why I am asking you to reopen JFK Drive to how it was before COVID. It is closed all Sundays and half of the Saturdays every year, with ample bike lines and pedestrian walkways each day of the week. We need to balance equity AND safety!

Donald Whitton

Sent From Josephine Lucchesi to the Board of Supervisors on 11/11/2021 6:36:31 PM

Dear Board of Supervisors,

Subject: JFK

Ableism and gatekeeping have no place in San Francisco. The current closure of JFK Drive is unfortunately both of those things. The time for 'close first, ask questions later' is over. It is time to revert back to the compromise that was struck over a decade ago and restore access for all to Golden Gate Park.

Josephine Lucchesi

Sent From Mary Williams to the Board of Supervisors on 11/11/2021 6:36:26 PM

Dear Board of Supervisors,

Subject: GG Park access

Please reopen roads in & to GG Park as they were before the pandemic. Our lovely park needs to be accessible to EVERYONE: families, out-of-town visitors, seniors, the physically challenged, etc SF should embrace SHARING the beauty of our park & museums, not limiting it to pedestrians & bicyclists

Mary Williams

Sent From Georgia Gibbs to the Board of Supervisors on 11/11/2021 6:36:26 PM

Dear Board of Supervisors,

Subject: Golden Gate Park

It's time for John F. Kennedy Drive to reopen. Golden Gate Park is a critical open space that everyone should be able to visit. I urge you to support JFK Drive returning to the conditions pre-COVID, with all roadways open to vehicle traffic and street closures on Sundays and some Saturdays as it was before.

Georgia Gibbs

Sent From Lauren Tillner to the Board of Supervisors on 11/11/2021 6:36:25 PM

Dear Board of Supervisors,

Subject: Support a JFK Drive compromise!

I support a Golden Gate Park that is accessible to everyone. We all agree that bicyclists and pedestrians should have access to Golden Gate Park, but we need to balance that with access for everyone else. I urge you to restore access to Golden Gate Park as it was before the pandemic.

Lauren Tillner

Sent From Sherry Sandel to the Board of Supervisors on 11/11/2021 6:35:47 PM

Dear Board of Supervisors,

Subject: JFK Drive

The current closure of JFK Drive severely impacts people with disabilities, seniors, and communities not directly neighboring Golden Gate Park. As we emerge from COVID, it's time to reopen JFK Drive. Golden Gate Park belongs to the people of San Francisco, not just a few. I strongly encourage you to support JFK Drive returning to the conditions pre-COVID, with all roadways open to vehicle traffic and street closures on Sundays, holidays and Saturdays, 6 months of the year.

Sherry Sandel

Sent From Betsy Pottruck to the Board of Supervisors on 11/11/2021 6:35:43 PM

Dear Board of Supervisors,

Subject: JFK

A compromise for John F. Kennedy Drive was reached in 2007 that allowed all users of Golden Gate Park to share the roads. It is time to reopen JFK Drive back to the way it was before COVID. The select few that are the most vocal are doing us all a disservice that want a reasonable compromise. Please reopen JFK Drive like it was before COVID!

Betsy Pottruck

Sent From Arceil Juranty to the Board of Supervisors on 11/11/2021 6:35:24 PM

Dear Board of Supervisors,

Subject: Reopen JFK

San Franciscans of all ages and abilities love Golden Gate Park. We all need access to the Park! JFK Drive should be reopened to the way it was before COVID.

Arceil Juranty

Sent From Jacqueline Kraut to the Board of Supervisors on 11/11/2021 6:35:15 PM

Dear Board of Supervisors,

Subject: JFK Drive

The current closure of JFK Drive severely impacts people with disabilities, seniors, and communities not directly neighboring Golden Gate Park. As we emerge from COVID, it's time to reopen JFK Drive. Golden Gate Park belongs to the people of San Francisco, not just a few. I strongly encourage you to support JFK Drive returning to the conditions pre-COVID, with all roadways open to vehicle traffic and street closures on Sundays, holidays and Saturdays, 6 months of the year.

Jacqueline Kraut

Sent From Sharon Morrone to the Board of Supervisors on 11/11/2021 6:35:02 PM

Dear Board of Supervisors,

Subject: Reopen JFK

San Franciscans of all ages and abilities love Golden Gate Park. We all need access to the Park! JFK Drive should be reopened to the way it was before COVID.

Sharon Morrone

Sent From Clayton Mitchell to the Board of Supervisors on 11/11/2021 6:34:59 PM

Dear Board of Supervisors,

Subject: Support a JFK Drive compromise!

I support a Golden Gate Park that is accessible to everyone. We all agree that bicyclists and pedestrians should have access to Golden Gate Park, but we need to balance that with access for everyone else. I urge you to restore access to Golden Gate Park as it was before the pandemic.

Clayton Mitchell

Sent From Victoria Kvoriak to the Board of Supervisors on 11/11/2021 6:34:45 PM

Dear Board of Supervisors,

Subject: JFK

Ableism and gatekeeping have no place in San Francisco. The current closure of JFK Drive is unfortunately both of those things. The time for 'close first, ask questions later' is over. It is time to revert back to the compromise that was struck over a decade ago and restore access for all to Golden Gate Park.

Victoria Kvoriak

Sent From Karen Nowlin to the Board of Supervisors on 11/11/2021 6:34:41 PM

Dear Board of Supervisors,

Subject: JFK Drive

The current closure of JFK Drive severely impacts people with disabilities, seniors, and communities not directly neighboring Golden Gate Park. As we emerge from COVID, it's time to reopen JFK Drive. Golden Gate Park belongs to the people of San Francisco, not just a few. I strongly encourage you to support JFK Drive returning to the conditions pre-COVID, with all roadways open to vehicle traffic and street closures on Sundays, holidays and Saturdays, 6 months of the year.

Karen Nowlin

Sent From neysa young to the Board of Supervisors on 11/11/2021 6:34:29 PM

Dear Board of Supervisors,

Subject: Golden Gate Park

It's time for John F. Kennedy Drive to reopen. Golden Gate Park is a critical open space that everyone should be able to visit. I urge you to support JFK Drive returning to the conditions pre-COVID, with all roadways open to vehicle traffic and street closures on Sundays and some Saturdays as it was before

neysa young

Sent From Elizabeth hubbard to the Board of Supervisors on 11/11/2021 6:34:23 PM

Dear Board of Supervisors,

Subject: JFK Drive

The current closure of JFK Drive severely impacts people with disabilities, seniors, and communities not directly neighboring Golden Gate Park. As we emerge from COVID, it's time to reopen JFK Drive. Golden Gate Park belongs to the people of San Francisco, not just a few. I strongly encourage you to support JFK Drive returning to the conditions pre-COVID, with all roadways open to vehicle traffic and street closures on Sundays, holidays and Saturdays, 6 months of the year.

Elizabeth hubbard

Sent From Parker Day to the Board of Supervisors on 11/11/2021 6:32:54 PM

Dear Board of Supervisors,

Subject: Please reopen JFK Drive

I urge you to support returning John F. Kennedy Drive to its pre-COVID conditions, with all roadways open to vehicle traffic and street closures on Sundays, holidays, and some Saturdays. I haven't been able to enjoy Golden Gate Park with JFK Drive closed 24/7. Everyone should be able to access Golden Gate Park. We need your voice on this issue!

Parker Day

Sent From Patricia Pyle to the Board of Supervisors on 11/11/2021 6:32:23 PM

Dear Board of Supervisors,

Subject: Please reopen JFK Drive

I urge you to support returning John F. Kennedy Drive to its pre-COVID conditions, with all roadways open to vehicle traffic and street closures on Sundays, holidays, and some Saturdays. I haven't been able to enjoy Golden Gate Park with JFK Drive closed 24/7. Everyone should be able to access Golden Gate Park. We need your voice on this issue!

Patricia Pyle

Sent From Leslie Laurence to the Board of Supervisors on 11/11/2021 6:31:57 PM

Dear Board of Supervisors,

Subject: Reopen JFK

San Franciscans of all ages and abilities love Golden Gate Park. We all need access to the Park! JFK Drive should be reopened to the way it was before COVID.

Leslie Laurence

Sent From randisue watson to the Board of Supervisors on 11/11/2021 6:31:50 PM

Dear Board of Supervisors,

Subject: Golden Gate Park

All families from around the City deserve access to Golden Gate Park. We must reopen JFK Drive to make access to Golden Gate Park a reality. Not all can take public transportation or walk/bike to Golden Gate Park. Access isn't the same for everybody! JFK Drive should be open like it was pre-pandemic.

randisue watson

Sent From Thomas Oâ€™Leary to the Board of Supervisors on 11/11/2021 6:31:37 PM

Dear Board of Supervisors,

Subject: JFK

Ableism and gatekeeping have no place in San Francisco. The current closure of JFK Drive is unfortunately both of those things. The time for 'close first, ask questions later' is over. It is time to revert back to the compromise that was struck over a decade ago and restore access for all to Golden Gate Park.

Thomas Oâ€™Leary

Sent From Skye Rendon to the Board of Supervisors on 11/11/2021 6:31:21 PM

Dear Board of Supervisors,

Subject: Golden Gate Park

It's time for John F. Kennedy Drive to reopen. Golden Gate Park is a critical open space that everyone should be able to visit. I urge you to support JFK Drive returning to the conditions pre-COVID, with all roadways open to vehicle traffic and street closures on Sundays and some Saturdays as it was before.

Skye Rendon

Sent From Wayne Wiswell to the Board of Supervisors on 11/11/2021 6:31:17 PM

Dear Board of Supervisors,

Subject: Golden Gate Park

It's time for John F. Kennedy Drive to reopen. Golden Gate Park is a critical open space that everyone should be able to visit. I urge you to support JFK Drive returning to the conditions pre-COVID, with all roadways open to vehicle traffic and street closures on Sundays and some Saturdays as it was before

Wayne Wiswell

Sent From Michael Smith to the Board of Supervisors on 11/11/2021 6:30:59 PM

Dear Board of Supervisors,

Subject: Reopen JFK Drive

I fully support bicyclist and pedestrian safety. That's why I am asking you to reopen JFK Drive to how it was before COVID. It is closed all Sundays and half of the Saturdays every year, with ample bike lines and pedestrian walkways each day of the week. We need to balance equity AND safety!

Michael Smith

Sent From Paul A to the Board of Supervisors on 11/11/2021 6:30:51 PM

Dear Board of Supervisors,

Subject: Golden Gate Park

All families from around the City deserve access to Golden Gate Park. We must reopen JFK Drive to make access to Golden Gate Park a reality. Not all can take public transportation or walk/bike to Golden Gate Park. Access isn't the same for everybody! JFK Drive should be open like it was pre-pandemic.

Paul A

Sent From Rosa Park to the Board of Supervisors on 11/11/2021 6:30:44 PM

Dear Board of Supervisors,

Subject: JFK Drive

The 24/7 closure of JFK drive has left many people unable to access Golden Gate Park and its institutions. The current closure is for those who live close enough, have the money to pay for parking, or are able bodied enough to travel on foot or bicycle. We need to go back to the compromise that was struck and reopen JFK as it was before the pandemic!

Rosa Park

Sent From Jane Piller-Wilson to the Board of Supervisors on 11/11/2021 6:30:43 PM

Dear Board of Supervisors,

Subject: Reopen JFK Drive

I fully support bicyclist and pedestrian safety. That's why I am asking you to reopen JFK Drive to how it was before COVID. It is closed all Sundays and half of the Saturdays every year, with ample bike lines and pedestrian walkways each day of the week. We need to balance equity AND safety!

Jane Piller-Wilson

Sent From Jennifer Heggie to the Board of Supervisors on 11/11/2021 6:30:43 PM

Dear Board of Supervisors,

Subject: JFK

Ableism and gatekeeping have no place in San Francisco. The current closure of JFK Drive is unfortunately both of those things. The time for 'close first, ask questions later' is over. It is time to revert back to the compromise that was struck over a decade ago and restore access for all to Golden Gate Park.

Jennifer Heggie

Sent From Kathleen Keating to the Board of Supervisors on 11/11/2021 6:30:23 PM

Dear Board of Supervisors,

Subject: JFK Drive

The current closure of JFK Drive severely impacts people with disabilities, seniors like me, and communities not directly neighboring Golden Gate Park. As we emerge from COVID, it's time to reopen JFK Drive. Golden Gate Park belongs to the people of San Francisco, not just a few. I strongly encourage you to support JFK Drive returning to the conditions pre-COVID, with all roadways open to vehicle traffic and street closures on Sundays, holidays and Saturdays, 6 months of the year.

Kathleen Keating

Sent From Rochelle Kimball to the Board of Supervisors on 11/11/2021 6:30:17 PM

Dear Board of Supervisors,

Subject: Kindly reopen JFK Drive to pre-pandemic access

San Franciscans of all ages and abilities love Golden Gate Park. We all need access to the Park! I am 73 years old & live in Bernal Heights. I cannot without great difficulty get to the park, yet alone access the park, DeYoung Museum, Arboretum, etc. without driving & parking a vehicle. JFK Drive should be reopened to the way it was before COVID.

Rochelle Kimball

Sent From Mark Kelly to the Board of Supervisors on 11/11/2021 6:30:03 PM

Dear Board of Supervisors,

Subject: Please reopen JFK Drive

I urge you to support returning John F. Kennedy Drive to its pre-COVID conditions, with all roadways open to vehicle traffic and street closures on Sundays, holidays, and some Saturdays. I haven't been able to enjoy Golden Gate Park with JFK Drive closed 24/7. Everyone should be able to access Golden Gate Park. We need your voice on this issue!

Mark Kelly

Sent From Diane Schneider to the Board of Supervisors on 11/11/2021 6:29:57 PM

Dear Board of Supervisors,

Subject: JFK Drive

The 24/7 closure of JFK drive has left many people unable to access Golden Gate Park and its institutions. The current closure is for those who live close enough, have the money to pay for parking, or are able bodied enough to travel on foot or bicycle. We need to go back to the compromise that was struck and reopen JFK as it was before the pandemic!

Diane Schneider

Sent From Lydia Cassorla to the Board of Supervisors on 11/11/2021 6:29:15 PM

Dear Board of Supervisors,

Subject: Golden Gate Park

Everyone deserves access to Golden Gate Park. PLEASE reopen JFK Drive to provide appropriate access to Golden Gate Park and its cultural facilities a reality. Not all can bike or walk. The park was designed for motorized vehicle access. There is plenty of pedestrian access. If necessary, sidewalks could be widened but NO more excluding those in vehicles. Thank you. Not all can take public transportation or walk/bike to Golden Gate Park. Access isn't the same for everybody! JFK Drive should be open like it was pre-pandemic.

Lydia Cassorla

Sent From Kathy Knebel to the Board of Supervisors on 11/11/2021 6:28:25 PM

Dear Board of Supervisors,

Subject: JFK

A compromise for John F. Kennedy Drive was reached in 2007 that allowed all users of Golden Gate Park to share the roads. It is time to reopen JFK Drive back to the way it was before COVID. The select few that are the most vocal are doing us all a disservice that want a reasonable compromise. Please reopen JFK Drive like it was before COVID!

Kathy Knebel

Sent From Monica LeMaster to the Board of Supervisors on 11/11/2021 6:27:57 PM

Dear Board of Supervisors,

Subject: Golden Gate Park

All families from around the City deserve access to Golden Gate Park. We must reopen JFK Drive to make access to Golden Gate Park a reality. Not all can take public transportation or walk/bike to Golden Gate Park. Access isn't the same for everybody! JFK Drive should be open like it was pre-pandemic.

Monica LeMaster

Sent From Michael Mazgai to the Board of Supervisors on 11/11/2021 6:27:48 PM

Dear Board of Supervisors,

Subject: JFK Drive

The 24/7 closure of JFK drive has left many people unable to access Golden Gate Park and its institutions. The current closure is for those who live close enough, have the money to pay for parking, or are able bodied enough to travel on foot or bicycle. We need to go back to the compromise that was struck and reopen JFK as it was before the pandemic!

Michael Mazgai

Sent From Nancy Pickford to the Board of Supervisors on 11/11/2021 6:27:11 PM

Dear Board of Supervisors,

Subject: JFK Drive

The 24/7 closure of JFK drive has left many people unable to access Golden Gate Park and its institutions. The current closure is for those who live close enough, have the money to pay for parking, or are able bodied enough to travel on foot or bicycle. We need to go back to the compromise that was struck and reopen JFK as it was before the pandemic!

Nancy Pickford

Sent From Kevin L Rayburn to the Board of Supervisors on 11/11/2021 6:26:47 PM

Dear Board of Supervisors,

Subject: JFK

A compromise for John F. Kennedy Drive was reached in 2007 that allowed all users of Golden Gate Park to share the roads. It is time to reopen JFK Drive back to the way it was before COVID. The select few that are the most vocal are doing us all a disservice that want a reasonable compromise. Please reopen JFK Drive like it was before COVID!

Kevin L Rayburn

Sent From Lucymarie Ruth to the Board of Supervisors on 11/11/2021 6:26:36 PM

Dear Board of Supervisors,

Subject: JFK

Ableism and gatekeeping have no place in San Francisco. The current closure of JFK Drive is unfortunately both of those things. The time for 'close first, ask questions later' is over. It is time to revert back to the compromise that was struck over a decade ago and restore access for all to Golden Gate Park.

Lucymarie Ruth

Sent From Anita Virshup to the Board of Supervisors on 11/11/2021 6:26:31 PM

Dear Board of Supervisors,

Subject: JFK Drive

The 24/7 closure of JFK drive has left many people unable to access Golden Gate Park and its institutions. The current closure is for those who live close enough, have the money to pay for parking, or are able bodied enough to travel on foot or bicycle. We need to go back to the compromise that was struck and reopen JFK as it was before the pandemic!

Anita Virshup

Sent From Tami Strang to the Board of Supervisors on 11/11/2021 6:26:19 PM

Dear Board of Supervisors,

Subject: JFK Drive

The current closure of JFK Drive severely impacts people with disabilities, seniors, and communities not directly neighboring Golden Gate Park. As we emerge from COVID, it's time to reopen JFK Drive. Golden Gate Park belongs to the people of San Francisco, not just a few. I strongly encourage you to support JFK Drive returning to the conditions pre-COVID, with all roadways open to vehicle traffic and street closures on Sundays, holidays and Saturdays, 6 months of the year.

Tami Strang

Sent From Suzanne Taunt to the Board of Supervisors on 11/11/2021 6:26:17 PM

Dear Board of Supervisors,

Subject: JFK Drive

The 24/7 closure of JFK drive has left many people unable to access Golden Gate Park and its institutions. The current closure is for those who live close enough, have the money to pay for parking, or are able bodied enough to travel on foot or bicycle. We need to go back to the compromise that was struck and reopen JFK as it was before the pandemic!

Suzanne Taunt

Sent From Edward Walsh to the Board of Supervisors on 11/11/2021 6:26:16 PM

Dear Board of Supervisors,

Subject: JFK

A compromise for John F. Kennedy Drive was reached in 2007 that allowed all users of Golden Gate Park to share the roads. It is time to reopen JFK Drive back to the way it was before COVID. The select few that are the most vocal are doing us all a disservice that want a reasonable compromise. Please reopen JFK Drive like it was before COVID!

Edward Walsh

Sent From Carolyn O'Brien to the Board of Supervisors on 11/11/2021 6:26:00 PM

Dear Board of Supervisors,

Subject: Please reopen JFK Drive

I urge you to support returning John F. Kennedy Drive to its pre-COVID conditions, with all roadways open to vehicle traffic and street closures on Sundays, holidays, and some Saturdays. I haven't been able to enjoy Golden Gate Park with JFK Drive closed 24/7. Everyone should be able to access Golden Gate Park. We need your voice on this issue!

Carolyn O'Brien

Sent From James Reedy to the Board of Supervisors on 11/11/2021 6:25:51 PM

Dear Board of Supervisors,

Subject: JFK

Ableism and gatekeeping have no place in San Francisco. The current closure of JFK Drive is unfortunately both of those things. The time for 'close first, ask questions later' is over. It is time to revert back to the compromise that was struck over a decade ago and restore access for all to Golden Gate Park.

James Reedy

Sent From Nancy Clothier to the Board of Supervisors on 11/11/2021 6:25:40 PM

Dear Board of Supervisors,

Subject: Support a JFK Drive compromise!

I support a Golden Gate Park that is accessible to everyone. We all agree that bicyclists and pedestrians should have access to Golden Gate Park, but we need to balance that with access for everyone else. I urge you to restore access to Golden Gate Park as it was before the pandemic.

Nancy Clothier

Sent From Paul Robinson to the Board of Supervisors on 11/11/2021 6:25:37 PM

Dear Board of Supervisors,

Subject: Please reopen JFK Drive

I urge you to support returning John F. Kennedy Drive to its pre-COVID conditions, with all roadways open to vehicle traffic and street closures on Sundays, holidays, and some Saturdays. I haven't been able to enjoy Golden Gate Park with JFK Drive closed 24/7. I have some disabilities, and I normally park behind de Young museum for close access to it and the many other amenities of the Concourse. I so support it being closed sometimes for bikes and walkers only as it previously was. We need your voice on this issue!

Paul Robinson

Sent From patricia o'regan to the Board of Supervisors on 11/11/2021 6:25:27 PM

Dear Board of Supervisors,

Subject: JFK

Ableism and gatekeeping have no place in San Francisco. The current closure of JFK Drive is unfortunately both of those things. The time for 'close first, ask questions later' is over. It is time to revert back to the compromise that was struck over a decade ago and restore access for all to Golden Gate Park.

patricia o'regan

Sent From Ann Gilmore to the Board of Supervisors on 11/11/2021 6:24:49 PM

Dear Board of Supervisors,

Subject: Reopen JFK Drive

I fully support bicyclist and pedestrian safety. That's why I am asking you to reopen JFK Drive to how it was before COVID. It is closed all Sundays and half of the Saturdays every year, with ample bike lines and pedestrian walkways each day of the week. We need to balance equity AND safety!

Ann Gilmore

Sent From Andrew Post to the Board of Supervisors on 11/11/2021 6:24:34 PM

Dear Board of Supervisors,

Subject: Reopen JFK Drive

I fully support bicyclist and pedestrian safety. That's why I am asking you to reopen JFK Drive to how it was before COVID. It is closed all Sundays and half of the Saturdays every year, with ample bike lines and pedestrian walkways each day of the week. We need to balance equity AND safety!

Andrew Post

Sent From Nancy Thom to the Board of Supervisors on 11/11/2021 6:24:27 PM

Dear Board of Supervisors,

Subject: Reopen JFK Drive

I fully support bicyclist and pedestrian safety. That's why I am asking you to reopen JFK Drive to how it was before COVID. It is closed all Sundays and half of the Saturdays every year, with ample bike lines and pedestrian walkways each day of the week. We need to balance equity AND safety!

Nancy Thom

Sent From Peggy OBrien to the Board of Supervisors on 11/11/2021 6:23:52 PM

Dear Board of Supervisors,

Subject: Golden Gate Park

It's time for John F. Kennedy Drive to reopen. Golden Gate Park is a critical open space that everyone should be able to visit. I urge you to support JFK Drive returning to the conditions pre-COVID, with all roadways open to vehicle traffic and street closures on Sundays and some Saturdays as it was before

Peggy OBrien

Sent From Justin Simonsen to the Board of Supervisors on 11/11/2021 6:23:20 PM

Dear Board of Supervisors,

Subject: JFK Drive

The current closure of JFK Drive severely impacts people with disabilities, seniors, and communities not directly neighboring Golden Gate Park. As we emerge from COVID, it's time to reopen JFK Drive. Golden Gate Park belongs to the people of San Francisco, not just a few. I strongly encourage you to support JFK Drive returning to the conditions pre-COVID, with all roadways open to vehicle traffic and street closures on Sundays, holidays and Saturdays, 6 months of the year.

Justin Simonsen

Sent From Carol Morra to the Board of Supervisors on 11/11/2021 6:22:40 PM

Dear Board of Supervisors,

Subject: Golden Gate Park

All families from around the City deserve access to Golden Gate Park. We must reopen JFK Drive to make access to Golden Gate Park a reality. Not all can take public transportation or walk/bike to Golden Gate Park. Access isn't the same for everybody! JFK Drive should be open like it was pre-pandemic.

Carol Morra

Sent From patricia holden to the Board of Supervisors on 11/11/2021 6:22:34 PM

Dear Board of Supervisors,

Subject: Please reopen JFK Drive

I urge you to support returning John F. Kennedy Drive to its pre-COVID conditions, with all roadways open to vehicle traffic and street closures on Sundays, holidays, and some Saturdays. I haven't been able to enjoy Golden Gate Park with JFK Drive closed 24/7. Everyone should be able to access Golden Gate Park. What about handicap folks, strollers w/babies, and elderly who need to be dropped off or enjoy walking as their exercise. Closing JFK will essentially close it to residents who aren't nearby. No one is going to take a shuttle bus (the Park Shuttle has failed miserably-zero usage). Or a Muni for an hour one way trip. Catering to the needs of bikers leaves out of the majority of SF residents. It's bad enough that sidewalks are used recklessly by bikers, scooters and tourists -- making it dangerous for us walkers!

patricia holden

Sent From Dana Christensen to the Board of Supervisors on 11/11/2021 6:22:12 PM

Dear Board of Supervisors,

Subject: JFK Drive

The 24/7 closure of JFK drive has left many people unable to access Golden Gate Park and its institutions. The current closure is for those who live close enough, have the money to pay for parking, or are able bodied enough to travel on foot or bicycle. We need to go back to the compromise that was struck and reopen JFK as it was before the pandemic!

Dana Christensen

Sent From Bob Lehr to the Board of Supervisors on 11/11/2021 6:22:03 PM

Dear Board of Supervisors,

Subject: JFK Drive

The current closure of JFK Drive severely impacts people with disabilities, seniors, and communities not directly neighboring Golden Gate Park. As we emerge from COVID, it's time to reopen JFK Drive. Golden Gate Park belongs to the people of San Francisco, not just a few. I strongly encourage you to support JFK Drive returning to the conditions pre-COVID, with all roadways open to vehicle traffic and street closures on Sundays, holidays and Saturdays, 6 months of the year.

Bob Lehr

Sent From Julia Seelos to the Board of Supervisors on 11/11/2021 6:21:58 PM

Dear Board of Supervisors,

Subject: Reopen JFK

San Franciscans of all ages and abilities love Golden Gate Park. We all need access to the Park! I am 74 years old and can only enjoy the park by using a car and parking close to the museum and arboretum. JFK Drive should be reopened to the way it was before COVID.

Julia Seelos

Sent From john dannenberg to the Board of Supervisors on 11/11/2021 6:21:46 PM

Dear Board of Supervisors,

Subject: JFK

A compromise for John F. Kennedy Drive was reached in 2007 that allowed all users of Golden Gate Park to share the roads. It is time to reopen JFK Drive back to the way it was before COVID. The select few that are the most vocal are doing us all a disservice that want a reasonable compromise. Please reopen JFK Drive like it was before COVID!

john dannenberg

Sent From Susie Kang to the Board of Supervisors on 11/11/2021 6:21:31 PM

Dear Board of Supervisors,

Subject: JFK

Ableism and gatekeeping have no place in San Francisco. The current closure of JFK Drive is unfortunately both of those things. The time for 'close first, ask questions later' is over. It is time to revert back to the compromise that was struck over a decade ago and restore access for all to Golden Gate Park.

Susie Kang

Sent From Harold Wright to the Board of Supervisors on 11/11/2021 6:21:30 PM

Dear Board of Supervisors,

Subject: Reopen JFK Drive

I fully support bicyclist and pedestrian safety. That's why I am asking you to reopen JFK Drive to how it was before COVID. It is closed all Sundays and half of the Saturdays every year, with ample bike lines and pedestrian walkways each day of the week. We need to balance equity AND safety!

Harold Wright

Sent From Elizabeth De Simone to the Board of Supervisors on 11/11/2021 6:21:29 PM

Dear Board of Supervisors,

Subject: JFK

Ableism and gatekeeping have no place in San Francisco. The current closure of JFK Drive is unfortunately both of those things. The time for 'close first, ask questions later' is over. It is time to revert back to the compromise that was struck over a decade ago and restore access for all to Golden Gate Park.

Elizabeth De Simone

Sent From Dorothy Whittenburg to the Board of Supervisors on 11/11/2021 6:21:01 PM

Dear Board of Supervisors,

Subject: Reopen JFK Drive

I fully support bicyclist and pedestrian safety. That's why I am asking you to reopen JFK Drive to how it was before COVID. It is closed all Sundays and half of the Saturdays every year, with ample bike lines and pedestrian walkways each day of the week. We need to balance equity AND safety!

Dorothy Whittenburg

Sent From Andrea Saenz to the Board of Supervisors on 11/11/2021 6:20:36 PM

Dear Board of Supervisors,

Subject: JFK

A compromise for John F. Kennedy Drive was reached in 2007 that allowed all users of Golden Gate Park to share the roads. It is time to reopen JFK Drive back to the way it was before COVID. The select few that are the most vocal are doing us all a disservice that want a reasonable compromise. Please reopen JFK Drive like it was before COVID!

Andrea Saenz

Sent From Diane Ely to the Board of Supervisors on 11/11/2021 6:20:18 PM

Dear Board of Supervisors,

Subject: JFK Drive

The current closure of JFK Drive severely impacts people with disabilities, seniors, and communities not directly neighboring Golden Gate Park. As we emerge from COVID, it's time to reopen JFK Drive. Golden Gate Park belongs to the people of San Francisco, not just a few. I strongly encourage you to support JFK Drive returning to the conditions pre-COVID, with all roadways open to vehicle traffic and street closures on Sundays, holidays and Saturdays, 6 months of the year.

Diane Ely

Sent From Angelica Garduno to the Board of Supervisors on 11/11/2021 6:20:03 PM

Dear Board of Supervisors,

Subject: JFK Drive

The 24/7 closure of JFK drive has left many people unable to access Golden Gate Park and its institutions. The current closure is for those who live close enough, have the money to pay for parking, or are able bodied enough to travel on foot or bicycle. We need to go back to the compromise that was struck and reopen JFK as it was before the pandemic!

Angelica Garduno

Sent From Mark Rand to the Board of Supervisors on 11/11/2021 6:19:59 PM

Dear Board of Supervisors,

Subject: JFK Drive

The 24/7 closure of JFK drive has left many people unable to access Golden Gate Park and its institutions. The current closure is for those who live close enough, have the money to pay for parking, or are able bodied enough to travel on foot or bicycle. We need to go back to the compromise that was struck and reopen JFK as it was before the pandemic! I'm 84 years old and have not been able to go to the Conservatory of Flowers, the Dahlia Garden, Rose Garden and other gardens.

Mark Rand

Sent From Rodman Martin to the Board of Supervisors on 11/11/2021 6:19:57 PM

Dear Board of Supervisors,

Subject: JFK Drive

The current closure of JFK Drive severely impacts people with disabilities, seniors, and communities not directly neighboring Golden Gate Park. As we emerge from COVID, it's time to reopen JFK Drive. Golden Gate Park belongs to the people of San Francisco, not just a few. I strongly encourage you to support JFK Drive returning to the conditions pre-COVID, with all roadways open to vehicle traffic and street closures on Sundays, holidays and Saturdays, 6 months of the year.

Rodman Martin

Sent From Rachel Scheuring to the Board of Supervisors on 11/11/2021 6:19:28 PM

Dear Board of Supervisors,

Subject: reopen JFK Drive!

The current closure of JFK Drive severely impacts people with disabilities, seniors, and communities not directly neighboring Golden Gate Park. As we emerge from COVID, it's time to reopen JFK Drive. Golden Gate Park belongs to all the people of San Francisco and to out of town visitors with mobility issues who would like to visit the museum. I strongly encourage you to support JFK Drive returning to the conditions pre-COVID, with all roadways open to vehicle traffic and street closures on Sundays, holidays and Saturdays, 6 months of the year.

Rachel Scheuring

Sent From LINDA CORLEY to the Board of Supervisors on 11/11/2021 6:19:14 PM

Dear Board of Supervisors,

Subject: JFK Drive

The current closure of JFK Drive severely impacts people with disabilities, seniors, and communities not directly neighboring Golden Gate Park. As we emerge from COVID, it's time to reopen JFK Drive. Golden Gate Park belongs to the people of San Francisco, not just a few. I strongly encourage you to support JFK Drive returning to the conditions pre-COVID, with all roadways open to vehicle traffic and street closures on Sundays, holidays and Saturdays, 6 months of the year.

LINDA CORLEY

Sent From JEANNE BURNS to the Board of Supervisors on 11/11/2021 6:19:11 PM

Dear Board of Supervisors,

Subject: JFK

Please reopen JFK Dr - The time for 'close first, ask questions later' is over. It is time to revert back to the compromise that was struck over a decade ago and restore access for all to Golden Gate Park.

JEANNE BURNS

Sent From Michelle La Grandeur to the Board of Supervisors on 11/11/2021 6:18:33 PM

Dear Board of Supervisors,

Subject: Golden Gate Park

I applaud the sentiment behind keeping JFK drive closed. However, the impact on the museum to many, especially those with disabilities or mobility problems is significant. Please keep drive up access to the museums.

Michelle La Grandeur

Sent From Harry Davitian to the Board of Supervisors on 11/11/2021 6:18:33 PM

Dear Board of Supervisors,

Subject: Please reopen JFK Drive

I urge you to support returning John F. Kennedy Drive to its pre-COVID conditions, with all roadways open to vehicle traffic and street closures on Sundays, holidays, and some Saturdays. I haven't been able to enjoy Golden Gate Park with JFK Drive closed 24/7. Everyone should be able to access Golden Gate Park. We need your voice on this issue!

Harry Davitian

Sent From Jane Pannell to the Board of Supervisors on 11/11/2021 6:18:19 PM

Dear Board of Supervisors,

Subject: Golden Gate Park

All families from around the City deserve access to Golden Gate Park. We must reopen JFK Drive to make access to Golden Gate Park a reality. I am disabled and cant take public transportation or walk/bike to Golden Gate Park. Access isn't the same for everybody! JFK Drive should be open like it was pre-pandemic.

Jane Pannell

Sent From wendy Kahn to the Board of Supervisors on 11/11/2021 6:18:18 PM

Dear Board of Supervisors,

Subject: reopen JFK Drive

I urge you to support returning John F. Kennedy Drive to its pre-COVID conditions, with all roadways open to vehicle traffic and street closures on Sundays, holidays, and some Saturdays. I haven't been able to enjoy Golden Gate Park with JFK Drive closed 24/7. Everyone should be able to access Golden Gate Park. We need your voice on this issue!

wendy Kahn

Sent From Margaret Feuer to the Board of Supervisors on 11/11/2021 6:18:07 PM

Dear Board of Supervisors,

Subject: JFK Drive

The 24/7 closure of JFK drive has left many people unable to access Golden Gate Park and its institutions. The current closure is for those who live close enough, have the money to pay for parking, or are able bodied enough to travel on foot or bicycle. We need to go back to the compromise that was struck and reopen JFK as it was before the pandemic!

Margaret Feuer

Sent From Howard Matis to the Board of Supervisors on 11/11/2021 6:18:01 PM

Dear Board of Supervisors,

Subject: JFK Drive

The current closure of JFK Drive severely impacts people with disabilities, seniors, and communities not directly neighboring Golden Gate Park. As we emerge from COVID, it's time to reopen JFK Drive. Golden Gate Park belongs to the people of San Francisco, not just a few. I strongly encourage you to support JFK Drive returning to the conditions pre-COVID, with all roadways open to vehicle traffic and street closures on Sundays, holidays and Saturdays, 6 months of the year.

Howard Matis

Sent From Carol Goshu to the Board of Supervisors on 11/11/2021 6:17:02 PM

Dear Board of Supervisors,

Subject: JFK

A compromise for John F. Kennedy Drive was reached in 2007 that allowed all users of Golden Gate Park to share the roads. It is time to reopen JFK Drive back to the way it was before COVID. The select few that are the most vocal are doing us all a disservice that want a reasonable compromise. Please reopen JFK Drive like it was before COVID!

Carol Goshu

Sent From Linda Mettler to the Board of Supervisors on 11/11/2021 6:17:02 PM

Dear Board of Supervisors,

Subject: JFK

A compromise for John F. Kennedy Drive was reached in 2007 that allowed all users of Golden Gate Park to share the roads. It is time to reopen JFK Drive back to the way it was before COVID. The select few that are the most vocal are doing us all a disservice that want a reasonable compromise. Please reopen JFK Drive like it was before COVID!

Linda Mettler

Sent From Allison Der to the Board of Supervisors on 11/11/2021 6:17:01 PM

Dear Board of Supervisors,

Subject: JFK

A compromise for John F. Kennedy Drive was reached in 2007 that allowed all users of Golden Gate Park to share the roads. It is time to reopen JFK Drive back to the way it was before COVID. The select few that are the most vocal are doing us all a disservice that want a reasonable compromise. Please reopen JFK Drive like it was before COVID!

Allison Der

Sent From Michael Bowling to the Board of Supervisors on 11/11/2021 6:16:47 PM

Dear Board of Supervisors,

Subject: JFK Drive

The current closure of JFK Drive severely impacts people with disabilities, seniors, and communities not directly neighboring Golden Gate Park. As we emerge from COVID, it's time to reopen JFK Drive. Golden Gate Park belongs to the people of San Francisco, not just a few. I strongly encourage you to support JFK Drive returning to the conditions pre-COVID, with all roadways open to vehicle traffic and street closures on Sundays, holidays and Saturdays, 6 months of the year.

Michael Bowling

Sent From Irina Lelic to the Board of Supervisors on 11/11/2021 6:16:39 PM

Dear Board of Supervisors,

Subject: JFK

A compromise for John F. Kennedy Drive was reached in 2007 that allowed all users of Golden Gate Park to share the roads. It is time to reopen JFK Drive back to the way it was before COVID. The select few that are the most vocal are doing us all a disservice that want a reasonable compromise. Please reopen JFK Drive like it was before COVID!

Irina Lelic

Sent From Emily Chiu to the Board of Supervisors on 11/11/2021 6:16:21 PM

Dear Board of Supervisors,

Subject: Golden Gate Park

It's time for John F. Kennedy Drive to reopen. Golden Gate Park is a critical open space that everyone should be able to visit. I urge you to support JFK Drive returning to the conditions pre-COVID.

Emily Chiu

Sent From Suzanne Schellenberg to the Board of Supervisors on 11/11/2021 6:16:07 PM

Dear Board of Supervisors,

Subject: Reopen JFK

San Franciscans of all ages and abilities love Golden Gate Park. We all need access to the Park! JFK Drive should be reopened to the way it was before COVID.

Suzanne Schellenberg

Sent From Greg Zhovreboff to the Board of Supervisors on 11/11/2021 6:15:56 PM

Dear Board of Supervisors,

Subject: Support a JFK Drive compromise!

I support a Golden Gate Park that is accessible to everyone. We all agree that bicyclists and pedestrians should have access to Golden Gate Park, but we need to balance that with access for everyone else. I urge you to restore access to Golden Gate Park as it was before the pandemic.

Greg Zhovreboff

Sent From Jennifer Smith to the Board of Supervisors on 11/11/2021 6:15:38 PM

Dear Board of Supervisors,

Subject: JFK

Ableism and gatekeeping have no place in San Francisco. The current closure of JFK Drive is unfortunately both of those things. The time for 'close first, ask questions later' is over. It is time to revert back to the compromise that was struck over a decade ago and restore access for all to Golden Gate Park.

Jennifer Smith

Sent From Marlene MacDonald to the Board of Supervisors on 11/11/2021 6:15:23 PM

Dear Board of Supervisors,

Subject: JFK Drive

The current closure of JFK Drive severely impacts people with disabilities, seniors, and communities not directly neighboring Golden Gate Park. As we emerge from COVID, it's time to reopen JFK Drive. Golden Gate Park belongs to the people of San Francisco, not just a few. I strongly encourage you to support JFK Drive returning to the conditions pre-COVID, with all roadways open to vehicle traffic and street closures on Sundays, holidays and Saturdays, 6 months of the year.

Marlene MacDonald

Sent From richard geiger to the Board of Supervisors on 11/11/2021 6:15:22 PM

Dear Board of Supervisors,

Subject: Support a JFK Drive compromise!

I support a Golden Gate Park that is accessible to everyone. We all agree that bicyclists and pedestrians should have access to Golden Gate Park, but we need to balance that with access for everyone else. I urge you to restore access to Golden Gate Park as it was before the pandemic.

richard geiger

Sent From Molley Lowry to the Board of Supervisors on 11/11/2021 6:14:15 PM

Dear Board of Supervisors,

Subject: Golden Gate Park

All families from around the City deserve access to Golden Gate Park. We must reopen JFK Drive to make access to Golden Gate Park a reality. Not all can take public transportation or walk/bike to Golden Gate Park. Access isn't the same for everybody! JFK Drive should be open like it was pre-pandemic.

Molley Lowry

Sent From Lori Sommer to the Board of Supervisors on 11/11/2021 6:14:06 PM

Dear Board of Supervisors,

Subject: Reopen JFK Drive

I fully support bicyclist and pedestrian safety. That's why I am asking you to reopen JFK Drive to how it was before COVID. It is closed all Sundays and half of the Saturdays every year, with ample bike lines and pedestrian walkways each day of the week. We need to balance equity AND safety!

Lori Sommer

Sent From Carol Cole to the Board of Supervisors on 11/11/2021 6:14:00 PM

Dear Board of Supervisors,

Subject: Reopen JFK Drive

I fully support bicyclist and pedestrian safety. That's why I am asking you to reopen JFK Drive to how it was before COVID. It is closed all Sundays and half of the Saturdays every year, with ample bike lines and pedestrian walkways each day of the week. We need to balance equity AND safety!

Carol Cole

Sent From Marsha Grossman to the Board of Supervisors on 11/11/2021 6:13:47 PM

Dear Board of Supervisors,

Subject: Golden Gate Park

Please open JFK Drive. I live in Palo Alto and public transportation to the museum is impossible. The JFK Drive needs to be reopened. Thank you.

Marsha Grossman

Sent From Pat Dunbar to the Board of Supervisors on 11/11/2021 6:13:40 PM

Dear Board of Supervisors,

Subject: Golden Gate Park

All families from around the City deserve access to Golden Gate Park. We must reopen JFK Drive to make access to Golden Gate Park a reality. Not all can take public transportation or walk/bike to Golden Gate Park. Access isn't the same for everybody! JFK Drive should be open like it was pre-pandemic.

Pat Dunbar

Sent From sherri levine to the Board of Supervisors on 11/11/2021 6:13:39 PM

Dear Board of Supervisors,

Subject: JFK

A compromise for John F. Kennedy Drive was reached in 2007 that allowed all users of Golden Gate Park to share the roads. It is time to reopen JFK Drive back to the way it was before COVID. The select few that are the most vocal are doing us all a disservice that want a reasonable compromise. Please reopen JFK Drive like it was before COVID!

sherri levine

Sent From Joan d Weinstein to the Board of Supervisors on 11/11/2021 6:13:35 PM

Dear Board of Supervisors,

Subject: Please reopen JFK Drive

I urge you to support returning John F. Kennedy Drive to its pre-COVID conditions, with all roadways open to vehicle traffic and street closures on Sundays, holidays, and some Saturdays. I haven't been able to enjoy Golden Gate Park with JFK Drive closed 24/7. Everyone should be able to access Golden Gate I am an older citizen,75, And I cannot bike into the park. If someone is able to drive thru Abd find parking. Then I can enjoy the park also. There needs to be alternatives for all of us, not just the young and able bodied.

Joan d Weinstein

Sent From Laurie Monroe to the Board of Supervisors on 11/11/2021 6:13:33 PM

Dear Board of Supervisors,

Subject: Golden Gate Park

It's time for John F. Kennedy Drive to reopen. Golden Gate Park is a critical open space that everyone should be able to visit. I urge you to support JFK Drive returning to the conditions pre-COVID, with all roadways open to vehicle traffic and street closures on Sundays and some Saturdays as it was before

Laurie Monroe

Sent From Sara Green to the Board of Supervisors on 11/11/2021 6:13:27 PM

Dear Board of Supervisors,

Subject: Please reopen JFK Drive

I urge you to support returning John F. Kennedy Drive to its pre-COVID conditions, with all roadways open to vehicle traffic and street closures on Sundays, holidays, and some Saturdays. I haven't been able to enjoy Golden Gate Park with JFK Drive closed 24/7. Everyone should be able to access Golden Gate Park. We need your voice on this issue!

Sara Green

Sent From Mary Nybakken to the Board of Supervisors on 11/11/2021 6:13:22 PM

Dear Board of Supervisors,

Subject: Golden Gate Park

All families from around the City deserve access to Golden Gate Park. We must reopen JFK Drive to make access to Golden Gate Park a reality. Not all can take public transportation or walk/bike to Golden Gate Park. Access isn't the same for everybody! JFK Drive should be open like it was pre-pandemic.

Mary Nybakken

Sent From Janet McGee to the Board of Supervisors on 11/11/2021 6:13:05 PM

Dear Board of Supervisors,

Subject: Golden Gate Park

All families from around the City deserve access to Golden Gate Park. We must reopen JFK Drive to make access to Golden Gate Park a reality. Not all can take public transportation or walk/bike to Golden Gate Park. Access isn't the same for everybody! JFK Drive should be open like it was pre-pandemic.

Janet McGee

Sent From Greg Autry to the Board of Supervisors on 11/11/2021 6:12:42 PM

Dear Board of Supervisors,

Subject: JFK road closure

JFK Drive should be reopened for better access to the park and museums, as it was before. The closure serves a few,, while an open road serves many.

Greg Autry

Sent From Lauraine Edir to the Board of Supervisors on 11/11/2021 6:12:39 PM

Dear Board of Supervisors,

Subject: Golden Gate Park

All families from around the City deserve access to Golden Gate Park. We must reopen JFK Drive to make access to Golden Gate Park a reality. Not all can take public transportation or walk/bike to Golden Gate Park. Access isn't the same for everybody! JFK Drive should be open like it was pre-pandemic.

Lauraine Edir

Sent From Sylvia Hurd to the Board of Supervisors on 11/11/2021 6:12:16 PM

Dear Board of Supervisors,

Subject: Golden Gate Park

It's time for John F. Kennedy Drive to reopen. Golden Gate Park is a critical open space that everyone should be able to visit. I urge you to support JFK Drive returning to the conditions pre-COVID, with all roadways open to vehicle traffic and street closures on Sundays and some Saturdays as it was before. It is vital for easy entry for families and the disabled to the De Young Museum, Science Academy, Tea Garden, Botanical Garden, Conservatory of Flowers, Dahlia Garden, Peacock Meadow, and the new Tennis Center. It is also vital for those who cannot afford to pay for parking.

Sylvia Hurd

Sent From Louise Paustenbach to the Board of Supervisors on 11/11/2021 6:11:33 PM

Dear Board of Supervisors,

Subject: JFK Drive

The 24/7 closure of JFK drive has left many people unable to access Golden Gate Park and its institutions. The current closure is for those who live close enough, have the money to pay for parking, or are able bodied enough to travel on foot or bicycle. We need to go back to the compromise that was struck and reopen JFK as it was before the pandemic!

Louise Paustenbach

Sent From Amish Patel to the Board of Supervisors on 11/11/2021 6:11:25 PM

Dear Board of Supervisors,

Subject: Reopen JFK

San Franciscans of all ages and abilities love Golden Gate Park. We all need access to the Park! JFK Drive should be reopened to the way it was before COVID.

Amish Patel

Sent From Tamra Hege to the Board of Supervisors on 11/11/2021 6:11:23 PM

Dear Board of Supervisors,

Subject: JFK Drive

The current closure of JFK Drive severely impacts people with disabilities, seniors, and communities not directly neighboring Golden Gate Park. I am disabled and use a walker. Access is important to me. As we emerge from COVID, it's time to reopen JFK Drive. Golden Gate Park belongs to the people of San Francisco, not just a few. I strongly encourage you to support JFK Drive returning to the conditions pre-COVID, with all roadways open to vehicle traffic and street closures on Sundays, holidays and Saturdays, 6 months of the year.

Tamra Hege

Sent From janis coffey to the Board of Supervisors on 11/11/2021 6:11:18 PM

Dear Board of Supervisors,

Subject: JFK

The current closure of JFK Drive is no longer in the best interest of all of the streets users. Please revert back to the compromise that was struck over a decade ago and restore access for all to Golden Gate Park.

janis coffey

Sent From Marianne Horine to the Board of Supervisors on 11/11/2021 6:11:07 PM

Dear Board of Supervisors,

Subject: Golden Gate Park

It's time for John F. Kennedy Drive to reopen. Golden Gate Park is a critical open space that everyone should be able to visit. I urge you to support JFK Drive returning to the conditions pre-COVID, with all roadways open to vehicle traffic and street closures on Sundays and some Saturdays as it was before

Marianne Horine

Sent From Gloria Chertock to the Board of Supervisors on 11/11/2021 6:11:05 PM

Dear Board of Supervisors,

Subject: Reopen JFK Drive

I fully support bicyclist and pedestrian safety. That's why I am asking you to reopen JFK Drive to how it was before COVID. It is closed all Sundays and half of the Saturdays every year, with ample bike lines and pedestrian walkways each day of the week. We need to balance equity AND safety!

Gloria Chertock

Sent From Gail Wesling to the Board of Supervisors on 11/11/2021 6:11:03 PM

Dear Board of Supervisors,

Subject: JFK Drive

The 24/7 closure of JFK drive has left many people unable to access Golden Gate Park and its institutions. The current closure is for those who live close enough, have the money to pay for parking, or are able bodied enough to travel on foot or bicycle. We need to go back to the compromise that was struck and reopen JFK as it was before the pandemic!

Gail Wesling

Sent From Kunal Patel to the Board of Supervisors on 11/11/2021 6:10:59 PM

Dear Board of Supervisors,

Subject: JFK Drive

The current closure of JFK Drive severely impacts people with disabilities, seniors, and communities not directly neighboring Golden Gate Park. As we emerge from COVID, it's time to reopen JFK Drive. Golden Gate Park belongs to the people of San Francisco, not just a few. I strongly encourage you to support JFK Drive returning to the conditions pre-COVID, with all roadways open to vehicle traffic and street closures on Sundays, holidays and Saturdays, 6 months of the year.

Kunal Patel

Sent From Philip Behn to the Board of Supervisors on 11/11/2021 6:10:49 PM

Dear Board of Supervisors,

Subject: Reopen JFK Drive

I fully support bicyclist and pedestrian safety. That's why I am asking you to reopen JFK Drive to how it was before COVID. It is closed all Sundays and half of the Saturdays every year, with ample bike lines and pedestrian walkways each day of the week. We need to balance equity AND safety!

Philip Behn

Sent From Rickee Raney to the Board of Supervisors on 11/11/2021 6:10:38 PM

Dear Board of Supervisors,

Subject: Please reopen JFK Drive

I urge you to support returning John F. Kennedy Drive to its pre-COVID conditions, with all roadways open to vehicle traffic and street closures on Sundays, holidays, and some Saturdays.

Rickee Raney

Sent From Sangita Patel to the Board of Supervisors on 11/11/2021 6:10:31 PM

Dear Board of Supervisors,

Subject: Golden Gate Park

All families from around the City deserve access to Golden Gate Park. We must reopen JFK Drive to make access to Golden Gate Park a reality. Not all can take public transportation or walk/bike to Golden Gate Park. Access isn't the same for everybody! JFK Drive should be open like it was pre-pandemic.

Sangita Patel

Sent From B Michael Silber to the Board of Supervisors on 11/11/2021 6:10:27 PM

Dear Board of Supervisors,

Subject: Reopen JFK

San Franciscans of all ages and abilities love Golden Gate Park. We all need access to the Park! JFK Drive should be reopened to the way it was before COVID.

B Michael Silber

Sent From Dawna Hawksworth to the Board of Supervisors on 11/11/2021 6:09:59 PM

Dear Board of Supervisors,

Subject: JFK Drive

The 24/7 closure of JFK drive has left many people unable to access Golden Gate Park and its institutions. The current closure is for those who live close enough, have the money to pay for parking, or are able bodied enough to travel on foot or bicycle. We need to go back to the compromise that was struck and reopen JFK as it was before the pandemic!

Dawna Hawksworth

Sent From Sukhdev Patel to the Board of Supervisors on 11/11/2021 6:09:55 PM

Dear Board of Supervisors,

Subject: Reopen JFK Drive

I fully support bicyclist and pedestrian safety. That's why I am asking you to reopen JFK Drive to how it was before COVID. It is closed all Sundays and half of the Saturdays every year, with ample bike lines and pedestrian walkways each day of the week. We need to balance equity AND safety!

Sukhdev Patel

Sent From Rhodan Vignaud to the Board of Supervisors on 11/11/2021 6:09:53 PM

Dear Board of Supervisors,

Subject: JFK

Ableism and gatekeeping have no place in San Francisco. The current closure of JFK Drive is unfortunately both of those things. The time for 'close first, ask questions later' is over. It is time to revert back to the compromise that was struck over a decade ago and restore access for all to Golden Gate Park.

Rhodan Vignaud

Sent From Bill Hickman to the Board of Supervisors on 11/11/2021 6:09:53 PM

Dear Board of Supervisors,

Subject: JFK

It's best to reopen JFK Drive, as it was before Covid-19. I am an 83 year old East Bay visitor to the deYoung

Bill Hickman

Sent From Suzanne Radcliffe to the Board of Supervisors on 11/11/2021 6:09:40 PM

Dear Board of Supervisors,

Subject: Reopen JFK

San Franciscans of all ages and abilities love Golden Gate Park. We all need access to the Park! JFK Drive should be reopened to the way it was before COVID.

Suzanne Radcliffe

Sent From Divya Patel to the Board of Supervisors on 11/11/2021 6:09:28 PM

Dear Board of Supervisors,

Subject: JFK Drive

The 24/7 closure of JFK drive has left many people unable to access Golden Gate Park and its institutions. The current closure is for those who live close enough, have the money to pay for parking, or are able bodied enough to travel on foot or bicycle. We need to go back to the compromise that was struck and reopen JFK as it was before the pandemic!

Divya Patel

Sent From Michael Fields to the Board of Supervisors on 11/11/2021 6:09:26 PM

Dear Board of Supervisors,

Subject: JFK Drive

The current closure of JFK Drive severely impacts people with disabilities, seniors, and communities not directly neighboring Golden Gate Park. As we emerge from COVID, it's time to reopen JFK Drive. Golden Gate Park belongs to the people of San Francisco, not just a few. I strongly encourage you to support JFK Drive returning to the conditions pre-COVID, with all roadways open to vehicle traffic and street closures on Sundays, holidays and Saturdays, 6 months of the year.

Michael Fields

Sent From Lynda Ramos to the Board of Supervisors on 11/11/2021 6:09:22 PM

Dear Board of Supervisors,

Subject: Golden Gate Park

All families from around the City deserve access to Golden Gate Park. We must reopen JFK Drive to make access to Golden Gate Park a reality. Not all can take public transportation or walk/bike to Golden Gate Park. Access isn't the same for everybody! JFK Drive should be open like it was pre-pandemic.

Lynda Ramos

Sent From KP PATEL to the Board of Supervisors on 11/11/2021 6:08:59 PM

Dear Board of Supervisors,

Subject: Reopen JFK

San Franciscans of all ages and abilities love Golden Gate Park. We all need access to the Park! JFK Drive should be reopened to the way it was before COVID.

KP PATEL

Sent From Marilyn Kupcho to the Board of Supervisors on 11/11/2021 6:08:38 PM

Dear Board of Supervisors,

Subject: JFK

Ableism and gatekeeping have no place in San Francisco. The current closure of JFK Drive is unfortunately both of those things. The time for 'close first, ask questions later' is over. It is time to revert back to the compromise that was struck over a decade ago and restore access for all to Golden Gate Park.

Marilyn Kupcho

Sent From judith zimrin to the Board of Supervisors on 11/11/2021 6:08:08 PM

Dear Board of Supervisors,

Subject: JFK Drive

The current closure of JFK Drive severely impacts people with disabilities, seniors, and communities not directly neighboring Golden Gate Park. As we emerge from COVID, it's time to reopen JFK Drive. Golden Gate Park belongs to the people of San Francisco, not just a few. I strongly encourage you to support JFK Drive returning to the conditions pre-COVID, with all roadways open to vehicle traffic and street closures on Sundays, holidays and Saturdays, 6 months of the year.

judith zimrin

Sent From Patricia Delgado to the Board of Supervisors on 11/11/2021 6:07:48 PM

Dear Board of Supervisors,

Subject: JFK Drive

The 24/7 closure of JFK drive has left many people unable to access Golden Gate Park and its institutions. The current closure is for those who live close enough, have the money to pay for parking, or are able bodied enough to travel on foot or bicycle. We need to go back to the compromise that was struck and reopen JFK as it was before the pandemic!

Patricia Delgado

Sent From Francisco Gomez to the Board of Supervisors on 11/11/2021 6:07:43 PM

Dear Board of Supervisors,

Subject: JFK

A compromise for John F. Kennedy Drive was reached in 2007 that allowed all users of Golden Gate Park to share the roads. It is time to reopen JFK Drive back to the way it was before COVID. The select few that are the most vocal are doing us all a disservice that want a reasonable compromise. Please reopen JFK Drive like it was before COVID!

Francisco Gomez

Sent From Sarah Slaughter to the Board of Supervisors on 11/11/2021 6:07:31 PM

Dear Board of Supervisors,

Subject: JFK

A compromise for John F. Kennedy Drive was reached in 2007 that allowed all users of Golden Gate Park to share the roads. It is time to reopen JFK Drive back to the way it was before COVID. The select few that are the most vocal are doing us all a disservice that want a reasonable compromise. Please reopen JFK Drive like it was before COVID!

Sarah Slaughter

Sent From Carol Ida to the Board of Supervisors on 11/11/2021 6:07:27 PM

Dear Board of Supervisors,

Subject: Reopen JFK Drive

I fully support bicyclist and pedestrian safety. That's why I am asking you to reopen JFK Drive to how it was before COVID. It is closed all Sundays and half of the Saturdays every year, with ample bike lines and pedestrian walkways each day of the week. We need to balance equity AND safety!

Carol Ida

Sent From Brittany Morgan to the Board of Supervisors on 11/11/2021 6:07:20 PM

Dear Board of Supervisors,

Subject: Support a JFK Drive compromise!

I support a Golden Gate Park that is accessible to everyone. We all agree that bicyclists and pedestrians should have access to Golden Gate Park, but we need to balance that with access for everyone else. I urge you to restore access to Golden Gate Park as it was before the pandemic.

Brittany Morgan

Sent From Nikolay Stolin to the Board of Supervisors on 11/11/2021 6:07:13 PM

Dear Board of Supervisors,

Subject: JFK

A compromise for John F. Kennedy Drive was reached in 2007 that allowed all users of Golden Gate Park to share the roads. It is time to reopen JFK Drive back to the way it was before COVID. The select few that are the most vocal are doing us all a disservice that want a reasonable compromise. Please reopen JFK Drive like it was before COVID!

Nikolay Stolin

Sent From James Tamulski to the Board of Supervisors on 11/11/2021 6:07:10 PM

Dear Board of Supervisors,

Subject: Support a JFK Drive compromise!

I support a Golden Gate Park that is accessible to everyone. We all agree that bicyclists and pedestrians should have access to Golden Gate Park, but we need to balance that with access for everyone else. I urge you to restore access to Golden Gate Park as it was before the pandemic.

James Tamulski

Sent From Ed DIMICK to the Board of Supervisors on 11/11/2021 6:07:09 PM

Dear Board of Supervisors,

Subject: JFK

Ableism and gatekeeping have no place in San Francisco. The current closure of JFK Drive is unfortunately both of those things. The time for 'close first, ask questions later' is over. It is time to revert back to the compromise that was struck over a decade ago and restore access for all to Golden Gate Park.

Ed DIMICK

Sent From Marjorie Crockett to the Board of Supervisors on 11/11/2021 6:06:45 PM

Dear Board of Supervisors,

Subject: Reopen JFK

San Franciscans of all ages and abilities love Golden Gate Park. We all need access to the Park! JFK Drive should be reopened to the way it was before COVID.

Marjorie Crockett

Sent From Jeremy Hewes to the Board of Supervisors on 11/11/2021 6:05:23 PM

Dear Board of Supervisors,

Subject: JFK

The current closure of JFK Drive is unacceptable. Visitors to San Francisco need access to the museum! The time for 'close first, ask questions later' is over. It is time to revert back to the compromise that was struck over a decade ago and restore access for all to Golden Gate Park.

Jeremy Hewes

Sent From Caryl Gorska to the Board of Supervisors on 11/11/2021 6:03:44 PM

Dear Board of Supervisors,

Subject: Reopen JFK

San Franciscans of all ages and abilities love Golden Gate Park. We all need access to the Park! JFK Drive should be reopened to the way it was before COVID.

Caryl Gorska

Sent From edith lonergan to the Board of Supervisors on 11/11/2021 6:03:18 PM

Dear Board of Supervisors,

Subject: Please reopen JFK Drive

I urge you to support returning John F. Kennedy Drive to its pre-COVID conditions, with all roadways open to vehicle traffic and street closures on Sundays, holidays, and some Saturdays. I haven't been able to enjoy Golden Gate Park with JFK Drive closed 24/7. Everyone should be able to access Golden Gate Park. We need your voice on this issue!

edith lonergan

Sent From Elaine Kidd to the Board of Supervisors on 11/11/2021 5:58:26 PM

Dear Board of Supervisors,

Subject: Golden Gate Park

It's time for John F. Kennedy Drive to reopen. Golden Gate Park is a critical open space that everyone should be able to visit. I urge you to support JFK Drive returning to the conditions pre-COVID, with all roadways open to vehicle traffic and street closures on Sundays and some Saturdays as it was before

Elaine Kidd

Sent From David Crowder to the Board of Supervisors on 11/11/2021 5:58:25 PM

Dear Board of Supervisors,

Subject: Golden Gate Park

It's time for John F. Kennedy Drive to reopen. Golden Gate Park is a critical open space that everyone should be able to visit. I urge you to support JFK Drive returning to the conditions pre-COVID, with all roadways open to vehicle traffic and street closures on Sundays and some Saturdays as it was before

David Crowder

Sent From Krystyna Wrona to the Board of Supervisors on 11/11/2021 5:44:43 PM

Dear Board of Supervisors,

Subject: JFK

A compromise for John F. Kennedy Drive was reached in 2007 that allowed all users of Golden Gate Park to share the roads. It is time to reopen JFK Drive back to the way it was before COVID. The select few that are the most vocal are doing us all a disservice that want a reasonable compromise. Please reopen JFK Drive like it was before COVID!

Krystyna Wrona

Sent From john barry to the Board of Supervisors on 11/11/2021 5:37:08 PM

Dear Board of Supervisors,

Subject: JFK Drive

The 24/7 closure of JFK drive has left many people unable to access Golden Gate Park and its institutions. The current closure is for those who live close enough, have the money to pay for parking, or are able bodied enough to travel on foot or bicycle. We need to go back to the compromise that was struck and reopen JFK as it was before the pandemic!

john barry

Sent From Kathleen Perry to the Board of Supervisors on 11/11/2021 5:32:35 PM

Dear Board of Supervisors,

Subject: Reopen JFK Drive

I fully support bicyclist and pedestrian safety. That's why I am asking you to reopen JFK Drive to how it was before COVID. It is closed all Sundays and half of the Saturdays every year, with ample bike lines and pedestrian walkways each day of the week. We need to balance equity AND safety!

Kathleen Perry

Sent From Karen Linsangan to the Board of Supervisors on 11/11/2021 5:32:31 PM

Dear Board of Supervisors,

Subject: Golden Gate Park

All families from around the City deserve access to Golden Gate Park. We must reopen JFK Drive to make access to Golden Gate Park a reality. Not all can take public transportation or walk/bike to Golden Gate Park. Access isn't the same for everybody! JFK Drive should be open like it was pre-pandemic.

Karen Linsangan

Sent From Diane Long to the Board of Supervisors on 11/11/2021 5:31:13 PM

Dear Board of Supervisors,

Subject: Support a JFK Drive compromise!

I lived on 3rd and Balboa for over 25 years and bicycled at least 3 days a week in the park, 'never' a problem cars and bicycles sharing the road, especially during the week. My mother's 95 and in a wheelchair, I can't even take her past the Conservatory of Flowers, she loved to see the garden. I support a Golden Gate Park that is accessible to everyone. We all agree that bicyclists and pedestrians should have access to Golden Gate Park, but we need to balance that with access for everyone else. I urge you to restore access to Golden Gate Park as it was before the pandemic.

Diane Long

Sent From Louis Nuyens to the Board of Supervisors on 11/11/2021 5:29:10 PM

Dear Board of Supervisors,

Subject: JFK Drive

The current closure of JFK Drive severely impacts people with disabilities, seniors, and communities not directly neighboring Golden Gate Park. As we emerge from COVID, it's time to reopen JFK Drive. Golden Gate Park belongs to the people of San Francisco, not just a few. I strongly encourage you to support JFK Drive returning to the conditions pre-COVID, with all roadways open to vehicle traffic and street closures on Sundays, holidays and Saturdays, 6 months of the year.

Louis Nuyens

Sent From Cindy Hill to the Board of Supervisors on 11/11/2021 5:25:29 PM

Dear Board of Supervisors,

Subject: JFK Drove access for cars

Thank you for the months of pedestrian and bicycle access to JFK Drive during the height of the pandemic stay-at-home period. Now it's time to return to an open street for cars and other motorized vehicles; it's time to return to the previous schedule as it provided safer access to the park's amenities for mobility-compromised individuals and free parking for those who can not afford to pay. Thank you for considering my opinion. Regards, Cindy Hill

Cindy Hill

Sent From Diane Ridley to the Board of Supervisors on 11/11/2021 5:23:07 PM

Dear Board of Supervisors,

Subject: JFK

I would like to see JFK Drive reopened on weekdays and Saturdays. While it's closure was perhaps an innovative response to the perceived need for additional outdoor recreational space during the shelter-in-place phase of the pandemic, I believe it is underutilized and more of a hindrance to recreation in the Park than an enticement. Its closure has made navigating across and within the Park confusing and frustrating, and has served to increase the traffic and parking burden on other streets inside and adjacent to the Park. Despite the fact that restrictions on indoor activities have been reduced, the ongoing closure discourages people from experiencing some of the Park's biggest assets-the Conservatory of Flowers, the Fine Arts Museum, the Academy of Sciences, the Music Concourse, the Japanese Tea Garden, Stow Lake, and the Arboretum. Unless there is a integrated City plan and financial commitment to adding additional parking outside of the park and frequent, convenient public transportation to and within the park that will make its features easily accessible to residents and out-of town visitors, especially those with disabilities, I do not feel continuation of this experiment is of any benefit. Like a number of the 'slow streets' that have been created in the City, it feels elitist and exclusionary,

Diane Ridley

Sent From MARY JO WOODMANSEE to the Board of Supervisors on 11/11/2021 5:21:29 PM

Dear Board of Supervisors,

Subject: JFK Drive

The current closure of JFK Drive severely impacts people with disabilities, seniors, and communities not directly neighboring Golden Gate Park. As we emerge from COVID, it's time to reopen JFK Drive. Golden Gate Park belongs to the people of San Francisco, not just a few. I strongly encourage you to support JFK Drive returning to the conditions pre-COVID, with all roadways open to vehicle traffic and street closures on Sundays, holidays and Saturdays, 6 months of the year.

MARY JO WOODMANSEE

Sent From Julia A. King to the Board of Supervisors on 11/11/2021 5:20:37 PM

Dear Board of Supervisors,

Subject: Golden Gate Park

All families from around the City deserve access to Golden Gate Park. We must reopen JFK Drive to make access to Golden Gate Park a reality. Not all can take public transportation or walk/bike to Golden Gate Park. Access isn't the same for everybody! JFK Drive should be open like it was pre-pandemic.

Julia A. King

Sent From Patricia E. New to the Board of Supervisors on 11/11/2021 5:12:36 PM

Dear Board of Supervisors,

Subject: Reopen JFK Drive

I fully support bicyclist and pedestrian safety. That's why I am asking you to reopen JFK Drive to how it was before COVID. It is closed all Sundays and half of the Saturdays every year, with ample bike lines and pedestrian walkways each day of the week. We need to balance equity AND safety!

Patricia E. New

Sent From Marie Dorsey to the Board of Supervisors on 11/11/2021 5:10:38 PM

Dear Board of Supervisors,

Subject: JFK Drive

The 24/7 closure of JFK drive has left many people unable to access Golden Gate Park and its institutions. The current closure is for those who live close enough, have the money to pay for parking, or are able bodied enough to travel on foot or bicycle. We need to go back to the compromise that was struck and reopen JFK as it was before the pandemic!

Marie Dorsey

Sent From Leslie Thompson to the Board of Supervisors on 11/11/2021 5:10:04 PM

Dear Board of Supervisors,

Subject: Golden Gate Park

It's time for John F. Kennedy Drive to reopen. Golden Gate Park is a critical open space that everyone should be able to visit. I urge you to support JFK Drive returning to the conditions pre-COVID, with all roadways open to vehicle traffic and street closures on Sundays and some Saturdays as it was before

Leslie Thompson

Sent From Joyce Weil to the Board of Supervisors on 11/11/2021 5:05:35 PM

Dear Board of Supervisors,

Subject: Support a JFK Drive compromise!

I support a Golden Gate Park that is accessible to everyone. We all agree that bicyclists and pedestrians should have access to Golden Gate Park, but we need to balance that with access for everyone else. I urge you to restore access to Golden Gate Park as it was before the pandemic.

Joyce Weil

Sent From Rev Glenda Hope to the Board of Supervisors on 11/11/2021 5:02:53 PM

Dear Board of Supervisors,

Subject: JFK Drive

The 24/7 closure of JFK drive has left many people unable to access Golden Gate Park and its institutions. The current closure is for those who live close enough, have the money to pay for parking, or are able bodied enough to travel on foot or bicycle. We need to go back to the compromise that was struck and reopen JFK as it was before the pandemic!

Rev Glenda Hope

Sent From Vera Swanson to the Board of Supervisors on 11/11/2021 5:01:49 PM

Dear Board of Supervisors,

Subject: JFK Drive

The current closure of JFK Drive severely impacts people with disabilities, seniors, and communities not directly neighboring Golden Gate Park. As we emerge from COVID, it's time to reopen JFK Drive. Golden Gate Park belongs to the people of San Francisco, and visitors to San Francisco, not just a few. I strongly encourage you to support JFK Drive returning to the conditions pre-COVID, with all roadways open to vehicle traffic and street closures on Sundays, holidays and Saturdays, 6 months of the year.

Vera Swanson

Sent From Frances Sullivan to the Board of Supervisors on 11/11/2021 5:00:10 PM

Dear Board of Supervisors,

Subject: JFK Drive

The current closure of JFK Drive severely impacts people with disabilities, seniors, and communities not directly neighboring Golden Gate Park. As we emerge from COVID, it's time to reopen JFK Drive. Golden Gate Park belongs to the people of San Francisco, not just a few. I strongly encourage you to support JFK Drive returning to the conditions pre-COVID, with all roadways open to vehicle traffic and street closures on Sundays, holidays and Saturdays, 6 months of the year.

Frances Sullivan

Sent From paula trehearne to the Board of Supervisors on 11/11/2021 4:55:30 PM

Dear Board of Supervisors,

Subject: Golden Gate Park

Since there is so limited street parking near the GG park, I feel that JFK Drive should be reopened for parking. Not everyone can afford the Museum's parking garage prices. City deserve access to Golden Gate Park. We must reopen JFK Drive to make access to Golden Gate Park a reality. Not all can take public transportation or walk/bike to Golden Gate Park. Access isn't the same for everybody! JFK Drive should be open like it was pre-pandemic.

paula trehearne

Sent From Jeean shebanek to the Board of Supervisors on 11/11/2021 4:52:26 PM

Dear Board of Supervisors,

Subject: Reopen JFK Drive

I fully support bicyclist and pedestrian safety. That's why I am asking you to reopen JFK Drive to how it was before COVID. It is closed all Sundays and half of the Saturdays every year, with ample bike lines and pedestrian walkways each day of the week. We need to balance equity AND safety!

Jeean shebanek

Sent From Elizabeth Barnhart to the Board of Supervisors on 11/11/2021 4:51:50 PM

Dear Board of Supervisors,

Subject: Golden Gate Park

It's time for John F. Kennedy Drive to reopen. Golden Gate Park is a critical open space that everyone should be able to visit. I urge you to support JFK Drive returning to the conditions pre-COVID, with all roadways open to vehicle traffic and street closures on Sundays and some Saturdays as it was before

Elizabeth Barnhart

Sent From JOAN SPAARGAREN to the Board of Supervisors on 11/11/2021 4:46:42 PM

Dear Board of Supervisors,

Subject: JFK Drive

The current closure of JFK Drive severely impacts people with disabilities, seniors, and communities not directly neighboring Golden Gate Park. As we emerge from COVID, it's time to reopen JFK Drive. Golden Gate Park belongs to the people of San Francisco, not just a few. I strongly encourage you to support JFK Drive returning to the conditions pre-COVID, with all roadways open to vehicle traffic and street closures on Sundays, holidays and Saturdays, 6 months of the year.

JOAN SPAARGAREN

Sent From Herman Haluza to the Board of Supervisors on 11/11/2021 4:45:38 PM

Dear Board of Supervisors,

Subject: JFK Drive

The current closure of JFK Drive severely impacts people with disabilities, seniors, and communities not directly neighboring Golden Gate Park. As we emerge from COVID, it's time to reopen JFK Drive. Golden Gate Park belongs to the people of San Francisco, not just a few. I strongly encourage you to support JFK Drive returning to the conditions pre-COVID, with all roadways open to vehicle traffic and street closures on Sundays, holidays and Saturdays, 6 months of the year.

Herman Haluza

Sent From Sarah Smith to the Board of Supervisors on 11/11/2021 4:44:09 PM

Dear Board of Supervisors,

Subject: Reopen JFK Drive

I fully support bicyclist and pedestrian safety. That's why I am asking you to reopen JFK Drive to how it was before COVID. It is closed all Sundays and half of the Saturdays every year, with ample bike lines and pedestrian walkways each day of the week. We need to balance equity AND safety!

Sarah Smith

Sent From Sandra Yuen to the Board of Supervisors on 11/11/2021 4:43:28 PM

Dear Board of Supervisors,

Subject: JFK Drive

The 24/7 closure of JFK drive has left many people unable to access Golden Gate Park and its institutions. The current closure is for those who live close enough, have the money to pay for parking, or are able bodied enough to travel on foot or bicycle. We need to go back to the compromise that was struck and reopen JFK as it was before the pandemic!

Sandra Yuen

Sent From Jennifer Titus to the Board of Supervisors on 11/11/2021 4:43:13 PM

Dear Board of Supervisors,

Subject: Reopen JFK

San Franciscans of all ages and abilities love Golden Gate Park. We all need access to the Park! JFK Drive should be reopened to the way it was before COVID.

Jennifer Titus

Sent From Brenda Jones-Belaski to the Board of Supervisors on 11/11/2021 4:43:06 PM

Dear Board of Supervisors,

Subject: JFK

Ableism and gatekeeping have no place in San Francisco. The current closure of JFK Drive is unfortunately both of those things. The time for 'close first, ask questions later' is over. It is time to revert back to the compromise that was struck over a decade ago and restore access for all to Golden Gate Park.

Brenda Jones-Belaski

Sent From Donna Weidenfeller to the Board of Supervisors on 11/11/2021 4:38:06 PM

Dear Board of Supervisors,

Subject: JFK Drive

The current closure of JFK Drive severely impacts people with disabilities, seniors, and communities not directly neighboring Golden Gate Park. As we emerge from COVID, it's time to reopen JFK Drive. Golden Gate Park belongs to the people of San Francisco, not just a few. I strongly encourage you to support JFK Drive returning to the conditions pre-COVID, with all roadways open to vehicle traffic and street closures on Sundays, holidays and Saturdays, 6 months of the year.

Donna Weidenfeller

Sent From Andrea Rawson to the Board of Supervisors on 11/11/2021 4:36:56 PM

Dear Board of Supervisors,

Subject: Please reopen JFK Drive

I urge you to support returning John F. Kennedy Drive to its pre-COVID conditions, with all roadways open to vehicle traffic and street closures on Sundays, holidays, and some Saturdays. I haven't been able to enjoy Golden Gate Park with JFK Drive closed 24/7. Everyone should be able to access Golden Gate Park. We need your voice on this issue!

Andrea Rawson

Sent From Josephine Withers to the Board of Supervisors on 11/11/2021 4:35:08 PM

Dear Board of Supervisors,

Subject: JFK Drive

The 24/7 closure of JFK drive has left many people unable to access Golden Gate Park and its institutions. The current closure is for those who live close enough, have the money to pay for parking, or are able bodied enough to travel on foot or bicycle. We need to go back to the compromise that was struck and reopen JFK as it was before the pandemic!

Josephine Withers

Sent From John Calhoun to the Board of Supervisors on 11/11/2021 4:32:37 PM

Dear Board of Supervisors,

Subject: JFK Drive

The 24/7 closure of JFK drive has left many people unable to access Golden Gate Park and its institutions. The current closure is for those who live close enough, have the money to pay for parking, or are able bodied enough to travel on foot or bicycle. We need to go back to the compromise that was struck and reopen JFK as it was before the pandemic!

John Calhoun

Sent From Constance O'Connor to the Board of Supervisors on 11/11/2021 4:30:42 PM

Dear Board of Supervisors,

Subject: JFK

Ableism and gatekeeping have no place in San Francisco. The current closure of JFK Drive is unfortunately both of those things. The time for 'close first, ask questions later' is over. It is time to revert back to the compromise that was struck over a decade ago and restore access for all to Golden Gate Park.

Constance O'Connor

Sent From Cathie Hehman to the Board of Supervisors on 11/11/2021 4:27:05 PM

Dear Board of Supervisors,

Subject: JFK Drive

The 24/7 closure of JFK drive has left many people unable to access Golden Gate Park and its institutions. The current closure is for those who live close enough, have the money to pay for parking, or are able bodied enough to travel on foot or bicycle. We need to go back to the compromise that was struck and reopen JFK as it was before the pandemic!

Cathie Hehman

Sent From Felipa Perez to the Board of Supervisors on 11/11/2021 4:25:30 PM

Dear Board of Supervisors,

Subject: JFK Drive

The 24/7 closure of JFK drive has left many people unable to access Golden Gate Park and its institutions. The current closure is for those who live close enough, have the money to pay for parking, or are able bodied enough to travel on foot or bicycle. We need to go back to the compromise that was struck and reopen JFK as it was before the pandemic!

Felipa Perez

Sent From Mariane Zanetti to the Board of Supervisors on 11/11/2021 4:24:36 PM

Dear Board of Supervisors,

Subject: JFK Drive

The 24/7 closure of JFK drive has left many people unable to access Golden Gate Park and its institutions. The current closure is for those who live close enough, have the money to pay for parking, or are able bodied enough to travel on foot or bicycle. We need to go back to the compromise that was struck and reopen JFK as it was before the pandemic!

Mariane Zanetti

Sent From John Hopkins to the Board of Supervisors on 11/11/2021 4:17:20 PM

Dear Board of Supervisors,

Subject: JFK Drive

The 24/7 closure of JFK drive has left many people unable to access Golden Gate Park and its institutions. The current closure is for those who live close enough, have the money to pay for parking, or are able bodied enough to travel on foot or bicycle. We need to go back to the compromise that was struck and reopen JFK as it was before the pandemic!

John Hopkins

Sent From Julie Kloper to the Board of Supervisors on 11/11/2021 4:17:18 PM

Dear Board of Supervisors,

Subject: Please reopen JFK Drive

I urge you to support returning John F. Kennedy Drive to its pre-COVID conditions, with all roadways open to vehicle traffic and street closures on Sundays, holidays, and some Saturdays. While we do not live in the city, we visit the museums and gardens in Golden Gate park, occasionally with friends with mobility issues. Parking can be very challenging in SF but the additional parking available with JFK drive open during the week would make a huge difference. We need your voice on this issue!

Julie Kloper

Sent From Cindy Oâ€™Neill to the Board of Supervisors on 11/11/2021 4:16:44 PM

Dear Board of Supervisors,

Subject: JFK Drive

The 24/7 closure of JFK drive has left many people unable to access Golden Gate Park and its institutions. The current closure is for those who live close enough, have the money to pay for parking, or are able bodied enough to travel on foot or bicycle. We need to go back to the compromise that was struck and reopen JFK as it was before the pandemic!

Cindy Oâ€™Neill

Sent From margaret jimenez to the Board of Supervisors on 11/11/2021 4:13:38 PM

Dear Board of Supervisors,

Subject: JFK Drive

I am a San Francisco native and while I no loner live in the City I visit there often and during 90% of those visits I maKE A stop at the DeYoung and after we wander through the beautiful park. Please return JFK drive to its previous hours of open and close times. Thank you

margaret jimenez

Sent From denise cartmill to the Board of Supervisors on 11/11/2021 4:10:29 PM

Dear Board of Supervisors,

Subject: Please reopen JFK Drive

I urge you to support returning John F. Kennedy Drive to its pre-COVID conditions, with all roadways open to vehicle traffic and street closures on Sundays, holidays, and some Saturdays. I haven't been able to enjoy Golden Gate Park with JFK Drive closed 24/7. Everyone should be able to access Golden Gate Park. We need your voice on this issue!

denise cartmill

Sent From Merle Easton to the Board of Supervisors on 11/11/2021 4:09:40 PM

Dear Board of Supervisors,

Subject: Golden Gate Park

It's time for John F. Kennedy Drive to reopen. Golden Gate Park is a critical open space that everyone should be able to visit. I urge you to support JFK Drive returning to the conditions pre-COVID, with all roadways open to vehicle traffic and street closures on Sundays and some Saturdays as it was before

Merle Easton

Sent From Marnie Badgley to the Board of Supervisors on 11/11/2021 4:08:20 PM

Dear Board of Supervisors,

Subject: Golden Gate Park

All families from around the City deserve access to Golden Gate Park. We must reopen JFK Drive to make access to Golden Gate Park a reality. Not all can take public transportation or walk/bike to Golden Gate Park. Access isn't the same for everybody! JFK Drive should be open like it was pre-pandemic.

Marnie Badgley

Sent From Merle Kahree to the Board of Supervisors on 11/11/2021 4:07:28 PM

Dear Board of Supervisors,

Subject: Golden Gate Park

All families from around the City deserve access to Golden Gate Park. We must reopen JFK Drive to make access to Golden Gate Park a reality. Not all can take public transportation or walk/bike to Golden Gate Park. Access isn't the same for everybody! JFK Drive should be open like it was pre-pandemic.

Merle Kahree

Sent From Susan Dugger-Mathison to the Board of Supervisors on 11/11/2021 4:03:26 PM

Dear Board of Supervisors,

Subject: Reopen JFK

San Franciscans of all ages and abilities love Golden Gate Park. We all need access to the Park! JFK Drive should be reopened to the way it was before COVID.

Susan Dugger-Mathison

Sent From Stephen Golden to the Board of Supervisors on 11/11/2021 3:51:21 PM

Dear Board of Supervisors,

Subject: Reopen JFK Drive

I fully support bicyclist and pedestrian safety. That's why I am asking you to reopen JFK Drive to how it was before COVID. It is closed all Sundays and half of the Saturdays every year, with ample bike lanes and pedestrian walkways each day of the week. We need to balance equity AND safety! And my wife and I got lost twice while trying to get to the museum due to the road closure!

Stephen Golden

Sent From Spring Kraeger to the Board of Supervisors on 11/11/2021 3:48:42 PM

Dear Board of Supervisors,

Subject: Please reopen JFK Drive

I urge you to support returning John F. Kennedy Drive to its pre-COVID conditions, with all roadways open to vehicle traffic and street closures on Sundays, holidays, and some Saturdays. I haven't been able to enjoy Golden Gate Park with JFK Drive closed 24/7. Everyone should be able to access Golden Gate Park. We need your voice on this issue!

Spring Kraeger

Sent From Nancy Foster to the Board of Supervisors on 11/11/2021 3:48:15 PM

Dear Board of Supervisors,

Subject: Please reopen JFK Drive

I urge you to support returning John F. Kennedy Drive to its pre-COVID conditions, with all roadways open to vehicle traffic and street closures on Sundays, holidays, and some Saturdays. I haven't been able to enjoy Golden Gate Park with JFK Drive closed 24/7. Everyone should be able to access Golden Gate Park. We need your voice on this issue!

Nancy Foster

Sent From Patricia Bryan to the Board of Supervisors on 11/11/2021 3:44:07 PM

Dear Board of Supervisors,

Subject: Support a JFK Drive compromise!

I support a Golden Gate Park that is accessible to everyone. We all agree that bicyclists and pedestrians should have access to Golden Gate Park, but we need to balance that with access for everyone else. I urge you to restore access to Golden Gate Park as it was before the pandemic.

Patricia Bryan

Sent From JOYCE EMMONS to the Board of Supervisors on 11/11/2021 3:38:28 PM

Dear Board of Supervisors,

Subject: JFK

Ableism and gatekeeping have no place in San Francisco. The current closure of JFK Drive is unfortunately both of those things. The time for 'close first, ask questions later' is over. It is time to revert back to the compromise that was struck over a decade ago and restore access for all to Golden Gate Park.

JOYCE EMMONS

Sent From Geri Albers to the Board of Supervisors on 11/11/2021 3:36:03 PM

Dear Board of Supervisors,

Subject: JFK Drive

The current closure of JFK Drive severely impacts people with disabilities, seniors, and communities not directly neighboring Golden Gate Park. As we emerge from COVID, it's time to reopen JFK Drive. Golden Gate Park belongs to the people of San Francisco, not just a few. I strongly encourage you to support JFK Drive returning to the conditions pre-COVID, with all roadways open to vehicle traffic and street closures on Sundays, holidays and Saturdays, 6 months of the year.

Geri Albers

Sent From Alexander Hosmer to the Board of Supervisors on 11/11/2021 3:35:15 PM

Dear Board of Supervisors,

Subject: JFK Drive

Hate having to continually fight to take back what we had for years in San Francisco. I supported temporary closure because of the pandemic. As we re-open, these areas should reopen. If they don't, I will not support closing anything if a similar situation occurs in the future. I can see the slippery slope. The current closure of JFK Drive severely impacts people with disabilities, seniors, and communities not directly neighboring Golden Gate Park. As we emerge from COVID, it's time to reopen JFK Drive. Golden Gate Park belongs to the people of San Francisco, not just a few. I strongly encourage you to support JFK Drive returning to the conditions pre-COVID, with all roadways open to vehicle traffic and street closures on Sundays, holidays and Saturdays, 6 months of the year.

Alexander Hosmer

Sent From GAIL Lee to the Board of Supervisors on 11/11/2021 3:34:48 PM

Dear Board of Supervisors,

Subject: JFK

Ableism and gatekeeping have no place in San Francisco. The current closure of JFK Drive is unfortunately both of those things. PLEASE RESTORE JFK TO ITS PRE-PANDEMIC CONFIGURATION. The time for 'close first, ask questions later' is over. It is time to revert back to the compromise that was struck over a decade ago and restore access for all to Golden Gate Park.

GAIL Lee

Sent From Ann Burke to the Board of Supervisors on 11/11/2021 3:32:53 PM

Dear Board of Supervisors,

Subject: JFK Drive

The current closure of JFK Drive severely impacts people with disabilities, seniors, and communities not directly neighboring Golden Gate Park. As we emerge from COVID, it's time to reopen JFK Drive. Golden Gate Park belongs to the people of San Francisco, not just a few. I strongly encourage you to support JFK Drive returning to the conditions pre-COVID, with all roadways open to vehicle traffic and street closures on Sundays, holidays and Saturdays, 6 months of the year.

Ann Burke

Sent From Robin Levine to the Board of Supervisors on 11/11/2021 3:31:55 PM

Dear Board of Supervisors,

Subject: Please reopen JFK Drive

I urge you to support returning John F. Kennedy Drive to its pre-COVID conditions, with all roadways open to vehicle traffic and street closures on Sundays, holidays, and some Saturdays. I haven't been able to enjoy Golden Gate Park with JFK Drive closed 24/7. Everyone should be able to access Golden Gate Park. We need your voice on this issue!

Robin Levine

Sent From Barbara Doyal to the Board of Supervisors on 11/11/2021 3:25:35 PM

Dear Board of Supervisors,

Subject: Golden Gate Park

All families from around the City deserve access to Golden Gate Park. We must reopen JFK Drive to make access to Golden Gate Park a reality. Not all can take public transportation or walk/bike to Golden Gate Park. Access isn't the same for everybody! JFK Drive should be open like it was pre-pandemic.

Barbara Doyal

Sent From Linda Faber to the Board of Supervisors on 11/11/2021 3:21:14 PM

Dear Board of Supervisors,

Subject: Reopen JFK Drive

I fully support bicyclist and pedestrian safety. That's why I am asking you to reopen JFK Drive to how it was before COVID. It is closed all Sundays and half of the Saturdays every year, with ample bike lines and pedestrian walkways each day of the week. We need to balance equity AND safety!

Linda Faber

Sent From Connie Lathrop to the Board of Supervisors on 11/11/2021 3:14:07 PM

Dear Board of Supervisors,

Subject: JFK

A compromise for John F. Kennedy Drive was reached in 2007 that allowed all users of Golden Gate Park to share the roads. It is time to reopen JFK Drive back to the way it was before COVID. The select few that are the most vocal are doing us all a disservice that want a reasonable compromise. Please reopen JFK Drive like it was before COVID!

Connie Lathrop

Sent From Quyen Phan to the Board of Supervisors on 11/11/2021 3:13:32 PM

Dear Board of Supervisors,

Subject: JFK

Ableism and gatekeeping have no place in San Francisco. The current closure of JFK Drive is unfortunately both of those things. The time for 'close first, ask questions later' is over. It is time to revert back to the compromise that was struck over a decade ago and restore access for all to Golden Gate Park.

Quyen Phan

Sent From Alison Fong to the Board of Supervisors on 11/11/2021 3:13:08 PM

Dear Board of Supervisors,

Subject: Golden Gate Park

It's time for John F. Kennedy Drive to reopen. Golden Gate Park is a critical open space that everyone should be able to visit. I urge you to support JFK Drive returning to the conditions pre-COVID, with all roadways open to vehicle traffic and street closures on Sundays and some Saturdays as it was before

Alison Fong

Sent From Judy Neunuebel to the Board of Supervisors on 11/11/2021 3:11:02 PM

Dear Board of Supervisors,

Subject: JFK Drive

The 24/7 closure of JFK drive has left many people unable to access Golden Gate Park and its institutions. The current closure is for those who live close enough, have the money to pay for parking, or are able bodied enough to travel on foot or bicycle. We need to go back to the compromise that was struck and reopen JFK as it was before the pandemic!

Judy Neunuebel

Sent From Elizabeth Ridley to the Board of Supervisors on 11/11/2021 3:07:29 PM

Dear Board of Supervisors,

Subject: Golden Gate Park

It's time for John F. Kennedy Drive to reopen. Golden Gate Park is a critical open space that everyone should be able to visit. I urge you to support JFK Drive returning to the conditions pre-COVID, with all roadways open to vehicle traffic and street closures on Sundays and some Saturdays as it was before

Elizabeth Ridley

Sent From Elena Franzoia to the Board of Supervisors on 11/11/2021 3:02:17 PM

Dear Board of Supervisors,

Subject: JFK Drive

The current closure of JFK Drive severely impacts people with disabilities, seniors, and communities not directly neighboring Golden Gate Park. As we emerge from COVID, it's time to reopen JFK Drive. Golden Gate Park belongs to the people of San Francisco, not just a few. I strongly encourage you to support JFK Drive returning to the conditions pre-COVID, with all roadways open to vehicle traffic and street closures on Sundays, holidays and Saturdays, 6 months of the year.

Elena Franzoia

Sent From Wayne Hughes to the Board of Supervisors on 11/11/2021 2:53:04 PM

Dear Board of Supervisors,

Subject: Please reopen JFK Drive

I urge you to support returning John F. Kennedy Drive to its pre-COVID conditions, with all roadways open to vehicle traffic and street closures on Sundays, holidays, and some Saturdays. I haven't been able to enjoy Golden Gate Park with JFK Drive closed 24/7. Everyone should be able to access Golden Gate Park. We need your voice on this issue!

Wayne Hughes

Sent From Lettie Eshabarr to the Board of Supervisors on 11/11/2021 2:47:42 PM

Dear Board of Supervisors,

Subject: Reopen JFK Drive

I fully support bicyclist and pedestrian safety. That's why I am asking you to reopen JFK Drive to how it was before COVID. It is closed all Sundays and half of the Saturdays every year, with ample bike lines and pedestrian walkways each day of the week. We need to balance equity AND safety!

Lettie Eshabarr

Sent From Kathleen Warren to the Board of Supervisors on 11/11/2021 2:44:25 PM

Dear Board of Supervisors,

Subject: Reopen JFK Drive

I fully support bicyclist and pedestrian safety. That's why I am asking you to reopen JFK Drive to how it was before COVID. It is closed all Sundays and half of the Saturdays every year, with ample bike lines and pedestrian walkways each day of the week. We need to balance equity AND safety!

Kathleen Warren

Sent From Sharon Staley to the Board of Supervisors on 11/11/2021 2:42:55 PM

Dear Board of Supervisors,

Subject: Reopen JFK

San Franciscans of all ages and abilities love Golden Gate Park. We all need access to the Park! JFK Drive should be reopened to the way it was before COVID.

Sharon Staley

Sent From Kathy Jarvis to the Board of Supervisors on 11/11/2021 2:38:29 PM

Dear Board of Supervisors,

Subject: Please reopen JFK Drive

I urge you to support returning John F. Kennedy Drive to its pre-COVID conditions, with all roadways open to vehicle traffic and street closures on Sundays, holidays, and some Saturdays. I haven't been able to enjoy Golden Gate Park with JFK Drive closed 24/7. Everyone should be able to access Golden Gate Park. We need your voice on this issue!

Kathy Jarvis

Sent From Carolyn Esposito to the Board of Supervisors on 11/11/2021 2:26:39 PM

Dear Board of Supervisors,

Subject: JFK Drive

The current closure of JFK Drive severely impacts people with disabilities, seniors, and communities not directly neighboring Golden Gate Park. As we emerge from COVID, it's time to reopen JFK Drive. Golden Gate Park belongs to the people of San Francisco, not just a few. I strongly encourage you to support JFK Drive returning to the conditions pre-COVID, with all roadways open to vehicle traffic and street closures on Sundays, holidays and Saturdays, 6 months of the year.

Carolyn Esposito

Sent From Margaret Sharp to the Board of Supervisors on 11/11/2021 2:18:45 PM

Dear Board of Supervisors,

Subject: JFK

A compromise for John F. Kennedy Drive was reached in 2007 that allowed all users of Golden Gate Park to share the roads. It is time to reopen JFK Drive back to the way it was before COVID. The select few that are the most vocal are doing us all a disservice that want a reasonable compromise. Please reopen JFK Drive like it was before COVID!

Margaret Sharp

Sent From Anne Sandkuhler to the Board of Supervisors on 11/11/2021 2:15:26 PM

Dear Board of Supervisors,

Subject: Reopen JFK Drive

I fully support bicyclist and pedestrian safety. That's why I am asking you to reopen JFK Drive to how it was before COVID. It is closed all Sundays and half of the Saturdays every year, with ample bike lines and pedestrian walkways each day of the week. We need to balance equity AND safety!

Anne Sandkuhler

Sent From Irene Keenan to the Board of Supervisors on 11/11/2021 2:13:44 PM

Dear Board of Supervisors,

Subject: Reopen JFK Drive

I fully support bicyclist and pedestrian safety. That's why I am asking you to reopen JFK Drive to how it was before COVID. It is closed all Sundays and half of the Saturdays every year, with ample bike lines and pedestrian walkways each day of the week. We need to balance equity AND safety!

Irene Keenan

Sent From Kathy Reback to the Board of Supervisors on 11/11/2021 2:07:05 PM

Dear Board of Supervisors,

Subject: Support a JFK Drive compromise!

I support a Golden Gate Park that is accessible to everyone. We all agree that bicyclists and pedestrians should have access to Golden Gate Park, but we need to balance that with access for everyone else. I urge you to restore access to Golden Gate Park as it was before the pandemic.

Kathy Reback

Sent From Elizabeth Simms to the Board of Supervisors on 11/11/2021 1:53:38 PM

Dear Board of Supervisors,

Subject: Please reopen JFK Drive

I urge you to support returning John F. Kennedy Drive to its pre-COVID conditions, with all roadways open to vehicle traffic and street closures on Sundays, holidays, and some Saturdays. I haven't been able to enjoy Golden Gate Park with JFK Drive closed 24/7. Everyone should be able to access Golden Gate Park. We need your voice on this issue!

Elizabeth Simms

Sent From Georgia Buettner to the Board of Supervisors on 11/11/2021 1:44:05 PM

Dear Board of Supervisors,

Subject: Reopen JFK Drive

I fully support bicyclist and pedestrian safety. That's why I am asking you to reopen JFK Drive to how it was before COVID. It is closed all Sundays and half of the Saturdays every year, with ample bike lines and pedestrian walkways each day of the week. We need to balance equity AND safety!

Georgia Buettner

Sent From Ann Paras to the Board of Supervisors on 11/11/2021 1:33:15 PM

Dear Board of Supervisors,

Subject: Support a JFK Drive compromise!

I support a Golden Gate Park that is accessible to everyone. We all agree that bicyclists and pedestrians should have access to Golden Gate Park, but we need to balance that with access for everyone else. I urge you to restore access to Golden Gate Park as it was before the pandemic.

Ann Paras

Sent From Darlene Uyeda to the Board of Supervisors on 11/11/2021 1:16:23 PM

Dear Board of Supervisors,

Subject: JFK Drive

The current closure of JFK Drive severely impacts people with disabilities, seniors, and communities not directly neighboring Golden Gate Park. As we emerge from COVID, it's time to reopen JFK Drive. Golden Gate Park belongs to the people of San Francisco, not just a few. I strongly encourage you to support JFK Drive returning to the conditions pre-COVID, with all roadways open to vehicle traffic and street closures on Sundays, holidays and Saturdays, 6 months of the year.

Darlene Uyeda

Sent From Olga Gordon to the Board of Supervisors on 11/11/2021 12:09:16 PM

Dear Board of Supervisors,

Subject: Reopen JFK Drive

I fully support bicyclist and pedestrian safety. That's why I am asking you to reopen JFK Drive to how it was before COVID. It is closed all Sundays and half of the Saturdays every year, with ample bike lines and pedestrian walkways each day of the week. We need to balance equity AND safety!

Olga Gordon

Sent From Lawrence Wong to the Board of Supervisors on 11/11/2021 10:52:39 AM

Dear Board of Supervisors,

Subject: JFK Drive

The 24/7 closure of JFK Drive has left many people unable to access Golden Gate Park and its institutions. The current closure is for those who live close enough, have the money to pay for parking, or are able bodied enough to travel on foot or bicycle. We need to go back to the compromise that was struck and reopen JFK Drive as it was before this pandemic (i.e., open on weekdays yearlong and Saturdays six months of the year, but close on Sundays and holidays yearlong and Saturdays the other six months of the year). Increased car and foot traffic from tourists and residents is needed to keep the institutions in GG Park open and financially solvent (which includes some of my favorite institutions like the CA Academy of Sciences, the DeYoung Museum, and the Japanese Tea Garden). Earlier, you did a good thing restoring service to most of the SF Muni lines (including the iconic cable car lines) to let the outside world know that SF has reopened for tourists and business. Please reopen JFK Drive to restore pre-pandemic car and foot traffic to GG Park for tourists and residents and help keep the aforementioned institutions at GG Park financially afloat. (Otherwise, those institutions will be forced to close indefinitely for lack of business. And that would be yet another loss for SF's culture on top of Cliff House and Stern Grove closed permanently earlier this year.)

Lawrence Wong

Sent From Esther Blau to the Board of Supervisors on 11/11/2021 10:40:34 AM

Dear Board of Supervisors,

Subject: JFK

Ableism and gatekeeping have no place in San Francisco. The current closure of JFK Drive is unfortunately both of those things. The time for 'close first, ask questions later' is over. It is time to revert back to the compromise that was struck over a decade ago and restore access for all to Golden Gate Park.

Esther Blau

Sent From joanne keaney to the Board of Supervisors on 11/11/2021 10:30:02 AM

Dear Board of Supervisors,

Subject: JFK Drive

The 24/7 closure of JFK drive has left many people unable to access Golden Gate Park and its institutions. The current closure is for those who live close enough, have the money to pay for parking, or are able bodied enough to travel on foot or bicycle. We need to go back to the compromise that was struck and reopen JFK as it was before the pandemic!

joanne keaney

Sent From Emily Terrell to the Board of Supervisors on 11/11/2021 10:27:36 AM

Dear Board of Supervisors,

Subject: Support a JFK Drive compromise!

I support a Golden Gate Park that is accessible to everyone. We all agree that bicyclists and pedestrians should have access to Golden Gate Park, but we need to balance that with access for everyone else. I urge you to restore access to Golden Gate Park as it was before the pandemic.

Emily Terrell

Sent From Willette Vogel to the Board of Supervisors on 11/11/2021 10:21:08 AM

Dear Board of Supervisors,

Subject: Golden Gate Park

It's time for John F. Kennedy Drive to reopen. Golden Gate Park is a critical open space that everyone should be able to visit. I urge you to support JFK Drive returning to the conditions pre-COVID, with all roadways open to vehicle traffic and street closures on Sundays and some Saturdays as it was before

Willette Vogel

Sent From Diane Tribulato to the Board of Supervisors on 11/11/2021 10:05:35 AM

Dear Board of Supervisors,

Subject: Please reopen JFK Drive

I urge you to support returning John F. Kennedy Drive to its pre-COVID conditions, with all roadways open to vehicle traffic and street closures on Sundays, holidays, and some Saturdays. I haven't been able to enjoy Golden Gate Park with JFK Drive closed 24/7. Everyone should be able to access Golden Gate Park. We need your voice on this issue!

Diane Tribulato

Sent From Joan Smithline to the Board of Supervisors on 11/11/2021 9:26:13 AM

Dear Board of Supervisors,

Subject: Reopen JFK

San Franciscans of all ages and abilities love Golden Gate Park. We all need access to the Park! The museums need to be supported. The pre-covid arrangement works well for all. JFK Drive should be reopened to the way it was before COVID.

Joan Smithline

Sent From Jesse Beaton to the Board of Supervisors on 11/11/2021 9:23:03 AM

Dear Board of Supervisors,

Subject: Golden Gate Park

All families from around the City deserve access to Golden Gate Park. We must reopen JFK Drive to make access to Golden Gate Park a reality. Not all can take public transportation or walk/bike to Golden Gate Park. Access isn't the same for everybody! JFK Drive should be open like it was pre-pandemic.

Jesse Beaton

Sent From David Russel to the Board of Supervisors on 11/11/2021 8:56:19 AM

Dear Board of Supervisors,

Subject: JFK Drive

The 24/7 closure of JFK drive has left many people unable to access Golden Gate Park and its institutions. The current closure is for those who live close enough, have the money to pay for parking, or are able bodied enough to travel on foot or bicycle. We need to go back to the compromise that was struck and reopen JFK as it was before the pandemic!

David Russel

Sent From Lizzie Jeremi to the Board of Supervisors on 11/11/2021 8:43:19 AM

Dear Board of Supervisors,

Subject: JFK

Ableism and gatekeeping have no place in San Francisco. The current closure of JFK Drive is unfortunately both of those things. The time for 'close first, ask questions later' is over. It is time to revert back to the compromise that was struck over a decade ago and restore access for all to Golden Gate Park. You cannot make decisions that interrupt the flow of well established roads and traffic to our cultural city treasures. As citizens we all contribute to the roads that take us closer to the heart of our beautiful De Young Museum, Strybing Arboretum, Hall of iSciences, Japanese Tea Garden, Conservatory of Flowers, Planetarium and the performances in the Band Shell. You cannot put those treasured out of our reach. Please be equitable to all San Franciscans. We all need open roads to our park. Thank you,

Lizzie Jeremi

Sent From Tami Cusi to the Board of Supervisors on 11/11/2021 8:36:52 AM

Dear Board of Supervisors,

Subject: Golden Gate Park

All families from around the City deserve access to Golden Gate Park. We must reopen JFK Drive to make access to Golden Gate Park a reality. Not all can take public transportation or walk/bike to Golden Gate Park. Access isn't the same for everybody! JFK Drive should be open like it was pre-pandemic.

Tami Cusi

Sent From Kathlee O' Shea to the Board of Supervisors on 11/11/2021 8:16:30 AM

Dear Board of Supervisors,

Subject: Support a JFK Drive compromise!

I support a Golden Gate Park that is accessible to everyone. We all agree that bicyclists and pedestrians should have access to Golden Gate Park, but we need to balance that with access for everyone else. I urge you to restore access to Golden Gate Park as it was before the pandemic. The park belongs to a greater community than just San Francisco. As a native San Francisco, I consider it a crime to continue closing the park!

Kathlee O' Shea

Sent From Jennie Chin to the Board of Supervisors on 11/11/2021 8:12:09 AM

Dear Board of Supervisors,

Subject: JFK Drive

The 24/7 closure of JFK drive has left many people unable to access Golden Gate Park and its institutions. The current closure is for those who live close enough, have the money to pay for parking, or are able bodied enough to travel on foot or bicycle. We need to go back to the compromise that was struck and reopen JFK as it was before the pandemic!

Jennie Chin

Sent From Suzanne Carden to the Board of Supervisors on 11/11/2021 8:11:01 AM

Dear Board of Supervisors,

Subject: Golden Gate Park

It's time for John F. Kennedy Drive to reopen. Golden Gate Park is a critical open space that everyone should be able to visit. I urge you to support JFK Drive returning to the conditions pre-COVID, with all roadways open to vehicle traffic and street closures on Sundays and some Saturdays as it was before

Suzanne Carden

Sent From Ingrid Butler to the Board of Supervisors on 11/11/2021 8:10:35 AM

Dear Board of Supervisors,

Subject: Reopen JFK Drive

I fully support bicyclist and pedestrian safety. That's why I am asking you to reopen JFK Drive to how it was before COVID. It is closed all Sundays and half of the Saturdays every year, with ample bike lines and pedestrian walkways each day of the week. We need to balance equity AND safety!

Ingrid Butler

Sent From Mariela Alcocer Ruiz to the Board of Supervisors on 11/11/2021 8:08:33 AM

Dear Board of Supervisors,

Subject: Golden Gate Park

All families from around the City deserve access to Golden Gate Park. We must reopen JFK Drive to make access to Golden Gate Park a reality. Not all can take public transportation or walk/bike to Golden Gate Park. Access isn't the same for everybody! JFK Drive should be open like it was pre-pandemic.

Mariela Alcocer Ruiz

Sent From Charles Zetta Baker to the Board of Supervisors on 11/11/2021 7:55:31 AM

Dear Board of Supervisors,

Subject: Golden Gate Park

All families from around the City deserve access to Golden Gate Park. We must reopen JFK Drive to make access to Golden Gate Park a reality. Not all can take public transportation or walk/bike to Golden Gate Park. Access isn't the same for everybody! JFK Drive should be open like it was pre-pandemic.

Charles Zetta Baker

Sent From Monica Choi to the Board of Supervisors on 11/11/2021 7:46:15 AM

Dear Board of Supervisors,

Subject: JFK

The current closure of JFK Drive needs to be reversed. Let us have open access to Golden Gate Park, the Botanical Gardens and the deYoung Museum. The time for 'close first, ask questions later' is over. It is time to revert back to the compromise that was struck over a decade ago and restore access for all to Golden Gate Park. It is a treasure and accessibility to the grounds and institutions is imperative. We need to regain our social and environmental health. Release restrictions and closures and free public access.

Monica Choi

Sent From Olga Kartsev to the Board of Supervisors on 11/11/2021 7:38:48 AM

Dear Board of Supervisors,

Subject: JFK Drive

The 24/7 closure of JFK drive has left many people unable to access Golden Gate Park and its institutions. The current closure is for those who live close enough, have the money to pay for parking, or are able bodied enough to travel on foot or bicycle. We need to go back to the compromise that was struck and reopen JFK as it was before the pandemic!

Olga Kartsev

Sent From Ellen Schulz to the Board of Supervisors on 11/11/2021 7:35:59 AM

Dear Board of Supervisors,

Subject: JFK Drive

The current closure of JFK Drive severely impacts people with disabilities, seniors, and communities not directly neighboring Golden Gate Park. As we emerge from COVID, it's time to reopen JFK Drive. Golden Gate Park belongs to the people of San Francisco, not just a few. I strongly encourage you to support JFK Drive returning to the conditions pre-COVID, with all roadways open to vehicle traffic and street closures on Sundays, holidays and Saturdays, 6 months of the year.

Ellen Schulz

Sent From cathleen crawford to the Board of Supervisors on 11/11/2021 7:33:21 AM

Dear Board of Supervisors,

Subject: JFK

Ableism and gatekeeping have no place in San Francisco. The current closure of JFK Drive is unfortunately both of those things. The time for 'close first, ask questions later' is over. It is time to revert back to the compromise that was struck over a decade ago and restore access for all to Golden Gate Park. Also could we please have more handicap parking? My husband cannot walk so far to go to the museum.

cathleen crawford

Sent From Annemarie Bernardone to the Board of Supervisors on 11/11/2021 7:23:12 AM

Dear Board of Supervisors,

Subject: JFK Drive

The current closure of JFK Drive severely impacts people with disabilities, seniors, and communities not directly neighboring Golden Gate Park. As we emerge from COVID, it's time to reopen JFK Drive. Golden Gate Park belongs to the people of San Francisco, not just a few. I strongly encourage you to support JFK Drive returning to the conditions pre-COVID, with all roadways open to vehicle traffic and street closures on Sundays, holidays and Saturdays, 6 months of the year.

Annemarie Bernardone

Sent From BJ Baba to the Board of Supervisors on 11/11/2021 7:22:56 AM

Dear Board of Supervisors,

Subject: JFK Drive

The current closure of JFK Drive severely impacts people with disabilities, seniors, and communities not directly neighboring Golden Gate Park. As we emerge from COVID, it's time to reopen JFK Drive. Golden Gate Park belongs to the people of San Francisco, not just a few. I strongly encourage you to support JFK Drive returning to the conditions pre-COVID, with all roadways open to vehicle traffic and street closures on Sundays, holidays and Saturdays, 6 months of the year.

BJ Baba

Sent From Stacy Heniser to the Board of Supervisors on 11/11/2021 7:22:49 AM

Dear Board of Supervisors,

Subject: Support a JFK Drive compromise!

I support a Golden Gate Park that is accessible to everyone. We all agree that bicyclists and pedestrians should have access to Golden Gate Park, but we need to balance that with access for everyone else. I urge you to restore access to Golden Gate Park as it was before the pandemic.

Stacy Heniser

Sent From Susann Cate Lynn to the Board of Supervisors on 11/11/2021 7:20:55 AM

Dear Board of Supervisors,

Subject: JFK Drive

The 24/7 closure of JFK drive has left many people unable to access Golden Gate Park and its institutions. The current closure is for those who live close enough, have the money to pay for parking, or are able bodied enough to travel on foot or bicycle. We need to go back to the compromise that was struck and reopen JFK as it was before the pandemic!

Susann Cate Lynn

Sent From Judy Stead to the Board of Supervisors on 11/11/2021 7:07:09 AM

Dear Board of Supervisors,

Subject: Golden Gate Park

All families from around the City deserve access to Golden Gate Park. We must reopen JFK Drive to make access to Golden Gate Park a reality. Not all can take public transportation or walk/bike to Golden Gate Park. Access isn't the same for everybody! JFK Drive should be open like it was pre-pandemic.

Judy Stead

Sent From Judy Dobbs to the Board of Supervisors on 11/11/2021 7:06:13 AM

Dear Board of Supervisors,

Subject: Please reopen JFK Drive

I urge you to support returning John F. Kennedy Drive to its pre-COVID conditions, with all roadways open to vehicle traffic and street closures on Sundays, holidays, and some Saturdays. I haven't been able to enjoy Golden Gate Park with JFK Drive closed 24/7. Everyone should be able to access Golden Gate Park. We need your voice on this issue!

Judy Dobbs

Sent From Yoona Bae to the Board of Supervisors on 11/11/2021 6:56:37 AM

Dear Board of Supervisors,

Subject: Please reopen JFK Drive

I urge you to support returning John F. Kennedy Drive to its pre-COVID conditions, with all roadways open to vehicle traffic and street closures on Sundays, holidays, and some Saturdays. I haven't been able to enjoy Golden Gate Park with JFK Drive closed 24/7. Everyone should be able to access Golden Gate Park. We need your voice on this issue!

Yoona Bae

Sent From carol boone to the Board of Supervisors on 11/11/2021 6:46:16 AM

Dear Board of Supervisors,

Subject: Golden Gate Park

It's time for John F. Kennedy Drive to reopen. Golden Gate Park is a critical open space that everyone should be able to visit. I urge you to support JFK Drive returning to the conditions pre-COVID, with all roadways open to vehicle traffic and street closures on Sundays and some Saturdays as it was before

carol boone

Sent From Ruth Botchan to the Board of Supervisors on 11/11/2021 6:45:34 AM

Dear Board of Supervisors,

Subject: Reopen JFK

San Franciscans of all ages and abilities love Golden Gate Park. We all need access to the Park! JFK Drive should be reopened to the way it was before COVID.

Ruth Botchan

Sent From Richard Sprofera to the Board of Supervisors on 11/11/2021 6:40:46 AM

Dear Board of Supervisors,

Subject: JFK Drive

The 24/7 closure of JFK drive has left many people unable to access Golden Gate Park and its institutions. The current closure is for those who live close enough, have the money to pay for parking, or are able bodied enough to travel on foot or bicycle. We need to go back to the compromise that was struck and reopen JFK as it was before the pandemic!

Richard Sprofera

Sent From Joyce Garabedian August to the Board of Supervisors on 11/11/2021 6:39:43 AM

Dear Board of Supervisors,

Subject: JFK Drive

The 24/7 closure of JFK drive has left many people unable to access Golden Gate Park and its institutions. The current closure is for those who live close enough, have the money to pay for parking, or are able bodied enough to travel on foot or bicycle. We need to go back to the compromise that was struck and reopen JFK as it was before the pandemic!

Joyce Garabedian August

Sent From Susanna Naplerala to the Board of Supervisors on 11/11/2021 6:37:38 AM

Dear Board of Supervisors,

Subject: Support a JFK Drive compromise!

I support a Golden Gate Park that is accessible to everyone. We all agree that bicyclists and pedestrians should have access to Golden Gate Park, but we need to balance that with access for everyone else. I urge you to restore access to Golden Gate Park as it was before the pandemic.

Susanna Naplerala

Sent From Monica Giuroiu to the Board of Supervisors on 11/11/2021 6:27:05 AM

Dear Board of Supervisors,

Subject: Reopen JFK

San Franciscans of all ages and abilities love Golden Gate Park. We all need access to the Park! JFK Drive should be reopened to the way it was before COVID.

Monica Giuroiu

Sent From James Webster to the Board of Supervisors on 11/11/2021 6:26:22 AM

Dear Board of Supervisors,

Subject: Please reopen JFK Drive

I urge you to support returning John F. Kennedy Drive to its pre-COVID conditions, with all roadways open to vehicle traffic and street closures on Sundays, holidays, and some Saturdays. I haven't been able to enjoy Golden Gate Park with JFK Drive closed 24/7. Everyone should be able to access Golden Gate Park. We need your voice on this issue!

James Webster

Sent From Paulette Traverso to the Board of Supervisors on 11/11/2021 6:21:44 AM

Dear Board of Supervisors,

Subject: Support a JFK Drive compromise!

I support a Golden Gate Park that is accessible to everyone. We all agree that bicyclists and pedestrians should have access to Golden Gate Park, but we need to balance that with access for everyone else. I urge you to restore access to Golden Gate Park as it was before the pandemic.

Paulette Traverso

Sent From Eleanor Beshears to the Board of Supervisors on 11/11/2021 6:20:28 AM

Dear Board of Supervisors,

Subject: JFK

A compromise for John F. Kennedy Drive was reached in 2007 that allowed all users of Golden Gate Park to share the roads. It is time to reopen JFK Drive back to the way it was before COVID. The select few that are the most vocal are doing us all a disservice that want a reasonable compromise. Please reopen JFK Drive like it was before COVID!

Eleanor Beshears

Sent From Pat Tura to the Board of Supervisors on 11/11/2021 6:16:47 AM

Dear Board of Supervisors,

Subject: JFK

Ableism and gatekeeping have no place in San Francisco. The current closure of JFK Drive is unfortunately both of those things. The time for 'close first, ask questions later' is over. It is time to revert back to the compromise that was struck over a decade ago and restore access for all to Golden Gate Park.

Pat Tura

Sent From Therese Brandi to the Board of Supervisors on 11/11/2021 6:14:41 AM

Dear Board of Supervisors,

Subject: JFK

A compromise for John F. Kennedy Drive was reached in 2007 that allowed all users of Golden Gate Park to share the roads. It is time to reopen JFK Drive back to the way it was before COVID. The select few that are the most vocal are doing us all a disservice that want a reasonable compromise. Please reopen JFK Drive like it was before COVID!

Therese Brandi

Sent From Mechell Keith to the Board of Supervisors on 11/11/2021 6:13:33 AM

Dear Board of Supervisors,

Subject: JFK Drive

The current closure of JFK Drive severely impacts people with disabilities, seniors, and communities not directly neighboring Golden Gate Park. As we emerge from COVID, it's time to reopen JFK Drive. Golden Gate Park belongs to the people of San Francisco, not just a few. I strongly encourage you to support JFK Drive returning to the conditions pre-COVID, with all roadways open to vehicle traffic and street closures on Sundays, holidays and Saturdays, 6 months of the year.

Mechell Keith

Sent From Howard Yellen to the Board of Supervisors on 11/11/2021 6:10:48 AM

Dear Board of Supervisors,

Subject: GGP

Keeping JFK Drive closed post-pandemic is absurd. I want to be clear, I'm not criticizing you personally. I believe that keeping park access by cars so limited is well intended, but misguided. How is a disabled person such as myself supposed to get to the museums? Muni is difficult for me to begin with, and due to being immunocompromised impossible it has been impossible in the last two years and I expect I won't get back to taking it until the spring. I live on Sanchez St. in Duboce Triangle, and Muni has been one of the big attractions of living here, but I have always driven to the park with my dogs. More broadly, one of the genuinely great things about the park is how multi-purpose it is. It is a place of great natural beauty, but it also is a place where people play exercise, go to museums and much more. It is not, should not and will never be a purely wild place. It is also inevitable that the closure of JFK will push parking and traffic to adjacent neighborhoods. The same thing has happened with the expansion of 'quiet streets.' The first few were terrific, but I've seldom seen folks walking or biking on Noe or Page. I live near Noe and walk down it (on the sidewalks) almost daily. Like the closure of JFK, quiet streets end up as a form of NIMBYism. They don't reduce parking and traffic much, but they do foist it on nearby residents. Noe in particular is a problem, because it pushes traffic to Sanchez, which is a critical and dangerous part of the Wiggle. I can't remember seeing a commuting biker take Noe instead of Sanchez, and with more road traffic they are put in further danger. As a lifelong progressive, the policies of my kindred spirits in fact dispirit me. It often feels like dogma trumps (lousy word) outcomes. I know that people play this card all the time, but FWIW, I've lived here since the 1980s. Thanks for taking the time to consider my opinion. HLY

Howard Yellen

Sent From Sandra Gardner to the Board of Supervisors on 11/11/2021 6:01:34 AM

Dear Board of Supervisors,

Subject: Please reopen JFK Drive

I urge you to support returning John F. Kennedy Drive to its pre-COVID conditions, with all roadways open to vehicle traffic and street closures on Sundays, holidays, and some Saturdays. I haven't been able to enjoy Golden Gate Park with JFK Drive closed 24/7. Everyone should be able to access Golden Gate Park. We need your voice on this issue!

Sandra Gardner

Sent From Anne Dillen to the Board of Supervisors on 11/11/2021 6:00:07 AM

Dear Board of Supervisors,

Subject: Golden Gate Park

It's time for John F. Kennedy Drive to reopen. Golden Gate Park is a critical open space that everyone should be able to visit. I urge you to support JFK Drive returning to the conditions pre-COVID, with all roadways open to vehicle traffic and street closures on Sundays and some Saturdays as it was before

Anne Dillen

Sent From Eileen Battat to the Board of Supervisors on 11/11/2021 5:55:04 AM

Dear Board of Supervisors,

Subject: Support a JFK Drive compromise!

I support a Golden Gate Park that is accessible to everyone. We all agree that bicyclists and pedestrians should have access to Golden Gate Park, but we need to balance that with access for everyone else. I urge you to restore access to Golden Gate Park as it was before the pandemic.

Eileen Battat

Sent From Gina McDonald to the Board of Supervisors on 11/11/2021 5:52:58 AM

Dear Board of Supervisors,

Subject: Golden Gate Park

It's time for John F. Kennedy Drive to reopen. Golden Gate Park is a critical open space that everyone should be able to visit. I urge you to support JFK Drive returning to the conditions pre-COVID, with all roadways open to vehicle traffic and street closures on Sundays and some Saturdays as it was before

Gina McDonald

Sent From Carole Dolighan to the Board of Supervisors on 11/11/2021 5:51:50 AM

Dear Board of Supervisors,

Subject: JFK

Ableism and gatekeeping have no place in San Francisco. The current closure of JFK Drive is unfortunately both of those things. The time for 'close first, ask questions later' is over. It is time to revert back to the compromise that was struck over a decade ago and restore access for all to Golden Gate Park.

Carole Dolighan

Sent From Gregory Vernitsky to the Board of Supervisors on 11/11/2021 5:51:41 AM

Dear Board of Supervisors,

Subject: Reopen JFK Drive

I fully support bicyclist and pedestrian safety. That's why I am asking you to reopen JFK Drive to how it was before COVID. It is closed all Sundays and half of the Saturdays every year, with ample bike lines and pedestrian walkways each day of the week. We need to balance equity AND safety!

Gregory Vernitsky

Sent From roger govier to the Board of Supervisors on 11/11/2021 5:51:10 AM

Dear Board of Supervisors,

Subject: Golden Gate Park

All families from around the City deserve access to Golden Gate Park. We must reopen JFK Drive to make access to Golden Gate Park a reality. Not all can take public transportation or walk/bike to Golden Gate Park. Access isn't the same for everybody! JFK Drive should be open like it was pre-pandemic.

roger govier

Sent From Susanna Jackman to the Board of Supervisors on 11/11/2021 5:50:45 AM

Dear Board of Supervisors,

Subject: JFK Drive

The 24/7 closure of JFK drive has left many people unable to access Golden Gate Park and its institutions. The current closure is for those who live close enough, have the money to pay for parking, or are able bodied enough to travel on foot or bicycle. We need to go back to the compromise that was struck and reopen JFK as it was before the pandemic!

Susanna Jackman

Sent From Katie Heinz to the Board of Supervisors on 11/11/2021 5:47:31 AM

Dear Board of Supervisors,

Subject: Support a JFK Drive compromise!

I support a Golden Gate Park that is accessible to everyone. We all agree that bicyclists and pedestrians should have access to Golden Gate Park, but we need to balance that with access for everyone else. I urge you to restore access to Golden Gate Park as it was before the pandemic.

Katie Heinz

Sent From Shireen Irvine Perry to the Board of Supervisors on 11/11/2021 5:47:19 AM

Dear Board of Supervisors,

Subject: Golden Gate Park

All families from around the City deserve access to Golden Gate Park. We must reopen JFK Drive to make access to Golden Gate Park a reality. Not all can take public transportation or walk/bike to Golden Gate Park. Access isn't the same for everybody! JFK Drive should be open like it was pre-pandemic.

Shireen Irvine Perry

Sent From Mary Kate Rittmann to the Board of Supervisors on 11/11/2021 5:46:27 AM

Dear Board of Supervisors,

Subject: JFK

Ableism and gatekeeping have no place in San Francisco. The current closure of JFK Drive is unfortunately both of those things. The time for 'close first, ask questions later' is over. It is time to revert back to the compromise that was struck over a decade ago and restore access for all to Golden Gate Park.

Mary Kate Rittmann

Sent From Lauren Dunbar to the Board of Supervisors on 11/11/2021 5:40:29 AM

Dear Board of Supervisors,

Subject: Support a JFK Drive compromise!

I support a Golden Gate Park that is accessible to everyone. We all agree that bicyclists and pedestrians should have access to Golden Gate Park, but we need to balance that with access for everyone else. I urge you to restore access to Golden Gate Park as it was before the pandemic.

Lauren Dunbar

Sent From Lisa Rasmussen to the Board of Supervisors on 11/11/2021 5:38:02 AM

Dear Board of Supervisors,

Subject: Support a JFK Drive compromise!

I support a Golden Gate Park that is accessible to everyone. We all agree that bicyclists and pedestrians should have access to Golden Gate Park, but we need to balance that with access for everyone else. I urge you to restore access to Golden Gate Park as it was before the pandemic.

Lisa Rasmussen

Sent From Doerte Murray to the Board of Supervisors on 11/11/2021 5:37:49 AM

Dear Board of Supervisors,

Subject: Reopen JFK

San Franciscans of all ages and abilities love Golden Gate Park. We all need access to the Park! JFK Drive should be reopened to the way it was before COVID.

Doerte Murray

Sent From Marilyn Herand to the Board of Supervisors on 11/11/2021 5:35:54 AM

Dear Board of Supervisors,

Subject: Golden Gate Park

All families from around the City deserve access to Golden Gate Park. We must reopen JFK Drive to make access to Golden Gate Park a reality. Not all can take public transportation or walk/bike to Golden Gate Park. Access isn't the same for everybody! JFK Drive should be open like it was pre-pandemic.

Marilyn Herand

Sent From Lisa Ricketts to the Board of Supervisors on 11/11/2021 5:34:22 AM

Dear Board of Supervisors,

Subject: Reopen JFK Drive

I fully support bicyclist and pedestrian safety. That's why I am asking you to reopen JFK Drive to how it was before COVID. It is closed all Sundays and half of the Saturdays every year, with ample bike lines and pedestrian walkways each day of the week. We need to balance equity AND safety!

Lisa Ricketts

Sent From Susan Siep to the Board of Supervisors on 11/11/2021 5:32:46 AM

Dear Board of Supervisors,

Subject: Golden Gate Park

All families from around the City deserve access to Golden Gate Park. We must reopen JFK Drive to make access to Golden Gate Park a reality. Not all can take public transportation or walk/bike to Golden Gate Park. Access isn't the same for everybody! JFK Drive should be open like it was pre-pandemic.

Susan Siep

Sent From Huguette Combs to the Board of Supervisors on 11/11/2021 5:25:17 AM

Dear Board of Supervisors,

Subject: Golden Gate Park

All families from around the City deserve access to Golden Gate Park. We must reopen JFK Drive to make access to Golden Gate Park a reality. Not all can take public transportation or walk/bike to Golden Gate Park. Access isn't the same for everybody! JFK Drive should be open like it was pre-pandemic.

Huguette Combs

Sent From B.J. Jones to the Board of Supervisors on 11/11/2021 5:23:36 AM

Dear Board of Supervisors,

Subject: JFK

A compromise for John F. Kennedy Drive was reached in 2007 that allowed all users of Golden Gate Park to share the roads. It is time to reopen JFK Drive back to the way it was before COVID. The select few that are the most vocal are doing us all a disservice that want a reasonable compromise. Please reopen JFK Drive like it was before COVID!

B.J. Jones

Sent From Gary Goddard to the Board of Supervisors on 11/11/2021 5:22:03 AM

Dear Board of Supervisors,

Subject: JFK

A compromise for John F. Kennedy Drive was reached in 2007 that allowed all users of Golden Gate Park to share the roads. It is time to reopen JFK Drive back to the way it was before COVID. The select few that are the most vocal are doing us all a disservice that want a reasonable compromise. Please reopen JFK Drive like it was before COVID!

Gary Goddard

Sent From Cindie Tashima to the Board of Supervisors on 11/11/2021 5:19:51 AM

Dear Board of Supervisors,

Subject: Golden Gate Park

All families from around the City deserve access to Golden Gate Park. We must reopen JFK Drive to make access to Golden Gate Park a reality. Not all can take public transportation or walk/bike to Golden Gate Park. Access isn't the same for everybody! JFK Drive should be open like it was pre-pandemic.

Cindie Tashima

Sent From Nina Steinman to the Board of Supervisors on 11/11/2021 5:18:50 AM

Dear Board of Supervisors,

Subject: JFK

I live half a block from the park on eighth Avenue. I can show you dozens of photos with JFK empty of pedestrians during the week in any weather and at any time of day. Fulton is a nightmare. Come on already, we are not going to give up cars because the SFMTA has a bizarre agenda. Ableism and gatekeeping have no place in San Francisco. The current closure of JFK Drive is unfortunately both of those things. The time for 'close first, ask questions later' is over. It is time to revert back to the compromise that was struck over a decade ago and restore access for all to Golden Gate Park.

Nina Steinman

Sent From Lee Bonds to the Board of Supervisors on 11/11/2021 5:17:13 AM

Dear Board of Supervisors,

Subject: JFK Drive

Ableism and gatekeeping have no place in San Francisco. The current closure of JFK Drive is unfortunately both of those things. The time for 'close first, ask questions later' is over. It is time to revert back to the compromise that was struck over a decade ago and restore access for all to Golden Gate Park. It is so difficult as a senior to get to the museums from the streets in and around the park. Appreciate your attention!--

Lee Bonds

Sent From Peggy Osterkamp to the Board of Supervisors on 11/11/2021 5:16:21 AM

Dear Board of Supervisors,

Subject: JFK

Please reopen JFK Drive like it was before COVID! I couldn't park on the street and had to pay \$21 for parking in the garage. Please open JFK.

Peggy Osterkamp

Sent From Julie Fieber to the Board of Supervisors on 11/11/2021 5:15:48 AM

Dear Board of Supervisors,

Subject: JFK

A compromise for John F. Kennedy Drive was reached in 2007 that allowed all users of Golden Gate Park to share the roads. It is time to reopen JFK Drive back to the way it was before COVID. The select few that are the most vocal are doing us all a disservice that want a reasonable compromise. Please reopen JFK Drive like it was before COVID!

Julie Fieber

Sent From David Voorhees to the Board of Supervisors on 11/11/2021 5:14:15 AM

Dear Board of Supervisors,

Subject: JFK Drive

The 24/7 closure of JFK drive has left many people unable to access Golden Gate Park and its institutions. The current closure is for those who live close enough, have the money to pay for parking, or are able bodied enough to travel on foot or bicycle. We need to go back to the compromise that was struck and reopen JFK as it was before the pandemic!

David Voorhees

Sent From Maria Zendejas to the Board of Supervisors on 11/11/2021 5:09:39 AM

Dear Board of Supervisors,

Subject: Support a JFK Drive compromise!

I support a Golden Gate Park that is accessible to everyone. We all agree that bicyclists and pedestrians should have access to Golden Gate Park, but we need to balance that with access for everyone else. I urge you to restore access to Golden Gate Park as it was before the pandemic.

Maria Zendejas

Sent From Jan Leuin to the Board of Supervisors on 11/11/2021 5:09:38 AM

Dear Board of Supervisors,

Subject: JFK

A compromise for John F. Kennedy Drive was reached in 2007 that allowed all users of Golden Gate Park to share the roads. It is time to reopen JFK Drive back to the way it was before COVID. The select few that are the most vocal are doing us all a disservice that want a reasonable compromise. Please reopen JFK Drive like it was before COVID!

Jan Leuin

Sent From Inge Byrnes to the Board of Supervisors on 11/11/2021 5:09:21 AM

Dear Board of Supervisors,

Subject: JFK

A compromise for John F. Kennedy Drive was reached in 2007 that allowed all users of Golden Gate Park to share the roads. It is time to reopen JFK Drive back to the way it was before COVID. The select few that are the most vocal are doing us all a disservice that want a reasonable compromise. Please reopen JFK Drive like it was before COVID!

Inge Byrnes

Sent From Debra Estes to the Board of Supervisors on 11/11/2021 5:08:43 AM

Dear Board of Supervisors,

Subject: Golden Gate Park

All families from around the City deserve access to Golden Gate Park. We must reopen JFK Drive to make access to Golden Gate Park a reality. Not all can take public transportation or walk/bike to Golden Gate Park. Access isn't the same for everybody! JFK Drive should be open like it was pre-pandemic.

Debra Estes

Sent From Paul Johnson to the Board of Supervisors on 11/11/2021 5:03:33 AM

Dear Board of Supervisors,

Subject: JFK

A compromise for John F. Kennedy Drive was reached in 2007 that allowed all users of Golden Gate Park to share the roads. It is time to reopen JFK Drive back to the way it was before COVID. The select few that are the most vocal are doing us all a disservice that want a reasonable compromise. Please reopen JFK Drive like it was before COVID!

Paul Johnson

Sent From Nancy Heinz to the Board of Supervisors on 11/11/2021 5:02:41 AM

Dear Board of Supervisors,

Subject: Reopen JFK

San Franciscans of all ages and abilities love Golden Gate Park. We all need access to the Park! JFK Drive should be reopened to the way it was before COVID.

Nancy Heinz

Sent From Jeannie Sack to the Board of Supervisors on 11/11/2021 5:02:18 AM

Dear Board of Supervisors,

Subject: JFK

Ableism and gatekeeping have no place in San Francisco. The current closure of JFK Drive is unfortunately both of those things. The time for 'close first, ask questions later' is over. It is time to revert back to the compromise that was struck over a decade ago and restore access for all to Golden Gate Park.

Jeannie Sack

Sent From Kathy Margolis to the Board of Supervisors on 11/11/2021 5:00:37 AM

Dear Board of Supervisors,

Subject: JFK Drive

The current closure of JFK Drive severely impacts people with disabilities, seniors, and communities not directly neighboring Golden Gate Park. As we emerge from COVID, it's time to reopen JFK Drive. Golden Gate Park belongs to the people of San Francisco, not just a few. I strongly encourage you to support JFK Drive returning to the conditions pre-COVID, with all roadways open to vehicle traffic and street closures on Sundays, holidays and Saturdays, 6 months of the year.

Kathy Margolis

Sent From Brewster Wyckoff to the Board of Supervisors on 11/11/2021 4:58:18 AM

Dear Board of Supervisors,

Subject: Support a JFK Drive compromise!

I'm an older, physically limited resident of San Francisco. The permanent closure of JFK Drive prohibits my access to the De Young Museum (to which I pay membership) and to the Conservatory of Flowers (to which I bring all my out-of-town visitors. I support a Golden Gate Park that is accessible to everyone. We all agree that bicyclists and pedestrians should have access to Golden Gate Park, but we need to balance that with access for everyone else. I urge you to restore access to Golden Gate Park as it was before the pandemic.

Brewster Wyckoff

Sent From Marianne Estournes to the Board of Supervisors on 11/11/2021 4:58:03 AM

Dear Board of Supervisors,

Subject: Please reopen JFK Drive

I urge you to support returning John F. Kennedy Drive to its pre-COVID conditions, with all roadways open to vehicle traffic and street closures on Sundays, holidays, and some Saturdays. I haven't been able to enjoy Golden Gate Park with JFK Drive closed 24/7. Everyone should be able to access Golden Gate Park. This would make it more difficult for all of us to access the museum

Marianne Estournes

Sent From Frances Davis to the Board of Supervisors on 11/11/2021 4:57:13 AM

Dear Board of Supervisors,

Subject: Support a JFK Drive compromise!

I support a Golden Gate Park that is accessible to everyone. We all agree that bicyclists and pedestrians should have access to Golden Gate Park, but we need to balance that with access for everyone else. I urge you to restore access to Golden Gate Park as it was before the pandemic.

Frances Davis

Sent From Pat Carroll to the Board of Supervisors on 11/11/2021 4:55:42 AM

Dear Board of Supervisors,

Subject: JFK

A compromise for John F. Kennedy Drive was reached in 2007 that allowed all users of Golden Gate Park to share the roads. It is time to reopen JFK Drive back to the way it was before COVID. The select few that are the most vocal are doing us all a disservice that want a reasonable compromise. Please reopen JFK Drive like it was before COVID!

Pat Carroll

Sent From Ari-Asha Castalia to the Board of Supervisors on 11/11/2021 4:53:34 AM

Dear Board of Supervisors,

Subject: JFK

I am a person with a mobility disability and a blue placard. Ableism and gatekeeping have no place in San Francisco. The current closure of JFK Drive is unfortunately both of those things. The time for 'close first, ask questions later' is over. It is time to revert back to the compromise that was struck over a decade ago and restore access for all to Golden Gate Park. I know (as a DeYoung member) I will have to curtail my visits to the museum, which is a real loss. There are other places for people to learn to ride bikes. Please reconsider this decision. Thank you.

Ari-Asha Castalia

Sent From Judi Gorski to the Board of Supervisors on 11/11/2021 4:50:19 AM

Dear Board of Supervisors,

Subject: JFK

Ableism and gatekeeping have no place in San Francisco. The current closure of JFK Drive is unfortunately both of those things. The time for 'close first, ask questions later' is over. It is time to revert back to the compromise that was struck over a decade ago and restore access for all to Golden Gate Park.

Judi Gorski

Sent From Sallie Rowe to the Board of Supervisors on 11/11/2021 4:49:04 AM

Dear Board of Supervisors,

Subject: JFK Drive

The current closure of JFK Drive severely impacts people with disabilities, seniors, and communities not directly neighboring Golden Gate Park. As we emerge from COVID, it's time to reopen JFK Drive. Golden Gate Park belongs to the people of San Francisco, not just a few. I strongly encourage you to support JFK Drive returning to the conditions pre-COVID, with all roadways open to vehicle traffic and street closures on Sundays, holidays and Saturdays, 6 months of the year.

Sallie Rowe

Sent From Caroline T Cory to the Board of Supervisors on 11/11/2021 4:48:35 AM

Dear Board of Supervisors,

Subject: Golden Gate Park

All families from around the City deserve access to Golden Gate Park. We should reopen JFK Drive to make access to Golden Gate Park a reality. Not all can take public transportation or walk/bike to Golden Gate Park. Access isn't the same for everybody! JFK Drive should be open as it was before the pandemic shutdown.

Caroline T Cory

Sent From Charlotte Neff to the Board of Supervisors on 11/11/2021 4:48:02 AM

Dear Board of Supervisors,

Subject: Please reopen JFK Drive

I urge you to support returning John F. Kennedy Drive to its pre-COVID conditions, with all roadways open to vehicle traffic and street closures on Sundays, holidays, and some Saturdays. I haven't been able to enjoy Golden Gate Park with JFK Drive closed 24/7. Everyone should be able to access Golden Gate Park. We need your voice on this issue!

Charlotte Neff

Sent From elaine patience to the Board of Supervisors on 11/11/2021 4:47:57 AM

Dear Board of Supervisors,

Subject: Support a JFK Drive compromise!

I support a Golden Gate Park that is accessible to everyone. We all agree that bicyclists and pedestrians should have access to Golden Gate Park, but we need to balance that with access for everyone else. I urge you to restore access to Golden Gate Park as it was before the pandemic.

elaine patience

Sent From Allison Kozak to the Board of Supervisors on 11/11/2021 4:46:30 AM

Dear Board of Supervisors,

Subject: JFK Drive

The closure of JFK Drive during the beginning of the pandemic made sense, creating a place where people could be outdoors with plenty of room, and giving home-bound people an escape. But it's time to reopen JFK. Closure of JFK creates unnecessary difficulties of access, especially to people with disabilities. My husband has not been able to frequent our favorite areas around the park, Pioneer East Meadow & the Rose Garden, for almost 2 years because we can't park close enough. Remember, JFK was created as a thoroughfare through the park for a reason. It is the park's main access way, the only east-west artery. It was conceived and served as a thoroughfare from its creation. I strongly encourage you to support JFK Drive returning to the conditions pre-COVID, with all roadways open to vehicle traffic and street closures on Sundays, holidays and Saturdays, 6 months of the year.

Allison Kozak

Sent From Alicia Espinoza to the Board of Supervisors on 11/11/2021 4:43:09 AM

Dear Board of Supervisors,

Subject: JFK Drive

The current closure of JFK Drive severely impacts people with disabilities, seniors, and communities not directly neighboring Golden Gate Park. As we emerge from COVID, it's time to reopen JFK Drive. Golden Gate Park belongs to the people of San Francisco, not just a few. I strongly encourage you to support JFK Drive returning to the conditions pre-COVID, with all roadways open to vehicle traffic and street closures on Sundays, holidays and Saturdays, 6 months of the year.

Alicia Espinoza

Sent From A. Tsao to the Board of Supervisors on 11/11/2021 4:42:19 AM

Dear Board of Supervisors,

Subject: Reopen JFK Drive

I fully support bicyclist and pedestrian safety. That's why I am asking you to reopen JFK Drive to how it was before COVID. It is closed all Sundays and half of the Saturdays every year, with ample bike lines and pedestrian walkways each day of the week. We need to balance equity AND safety!

A. Tsao

Sent From Jennifer Gille to the Board of Supervisors on 11/11/2021 4:42:08 AM

Dear Board of Supervisors,

Subject: Golden Gate Park

All families from around the City deserve access to Golden Gate Park. We must reopen JFK Drive to make access to Golden Gate Park a reality. Not all can take public transportation or walk/bike to Golden Gate Park. Access isn't the same for everybody! JFK Drive should be open like it was pre-pandemic.

Jennifer Gille

Sent From PAULA M MORGAN to the Board of Supervisors on 11/11/2021 4:41:43 AM

Dear Board of Supervisors,

Subject: Please reopen JFK Drive

I urge you to support returning John F. Kennedy Drive to its pre-COVID conditions, with all roadways open to vehicle traffic and street closures on Sundays, holidays, and some Saturdays. I haven't been able to enjoy Golden Gate Park with JFK Drive closed 24/7. Everyone should be able to access Golden Gate Park. I travel usually weekends, I wont be spending my money here, if I cant find easy access, I am not handicap, but have limitations

PAULA M MORGAN

Sent From Lena Strayhorn to the Board of Supervisors on 11/11/2021 4:39:58 AM

Dear Board of Supervisors,

Subject: JFK Drive - Reopen

The current closure of JFK Drive severely impacts people with disabilities, seniors, and communities not directly neighboring Golden Gate Park. Also, we need access to our museums such as the de Young and the California Academy of Sciences. As we emerge from COVID, it's time to reopen JFK Drive. Golden Gate Park belongs to the people of San Francisco, not just a few. I strongly encourage you to support JFK Drive returning to the conditions pre-COVID, with all roadways open to vehicle traffic and street closures on Sundays, holidays and Saturdays, 6 months of the year.

Lena Strayhorn

Sent From Susan Linwood to the Board of Supervisors on 11/11/2021 4:39:24 AM

Dear Board of Supervisors,

Subject: Golden Gate Park

Enough already. All families from around the City deserve access to Golden Gate Park. We must reopen JFK Drive to make access to Golden Gate Park a reality. Not all can take public transportation or walk/bike to Golden Gate Park. Access isn't the same for everybody! JFK Drive should be open like it was pre-pandemic.

Susan Linwood

Sent From Yvonne Daubin to the Board of Supervisors on 11/11/2021 4:39:04 AM

Dear Board of Supervisors,

Subject: Reopen JFK

San Franciscans of all ages and abilities love Golden Gate Park. We all need access to the Park! JFK Drive should be reopened to the way it was before COVID.

Yvonne Daubin

Sent From Eileen Leatherman to the Board of Supervisors on 11/11/2021 4:38:37 AM

Dear Board of Supervisors,

Subject: JFK Drive

I lived in San Francisco for several years and now live in Marin. I have volunteered at the Academy of Sciences since 2012 and plan to continue in that role. The 24/7 closure of JFK drive has left many people unable to access Golden Gate Park and its institutions. The current closure is for those who live close enough, have the money to pay for parking, or are able bodied enough to travel on foot or bicycle. We need to go back to the compromise that was struck and reopen JFK as it was before the pandemic!

Eileen Leatherman

Sent From Alex Lindsay to the Board of Supervisors on 11/11/2021 4:38:19 AM

Dear Board of Supervisors,

Subject: Golden Gate Park

All families from around the City deserve access to Golden Gate Park. We must reopen JFK Drive to make access to Golden Gate Park a reality. Not all can take public transportation or walk/bike to Golden Gate Park. Access isn't the same for everybody! JFK Drive should be open like it was pre-pandemic.

Alex Lindsay

Sent From Aya Van Zandt to the Board of Supervisors on 11/11/2021 4:31:35 AM

Dear Board of Supervisors,

Subject: JFK

I am a working mother of 3 kids. The kids have activities all over San Francisco - schools, sports, friends. The street closures in the city have added extra stress and driving time to our already stressed out, time-constrained family. I know we are not the only regular working family who are ready to truly get back to the normalcy, and can't help feeling that the city leaders are tone deaf to what working SF families are experiencing, or wondering if they even care. Take one of the 'slow streets' that we used to take to get the kids to school. We are rushing around at 8:15 am to get the kids to school, then ourselves to work, all the while some lucky folks who can take the leisurely walk or jog along one of these streets - why can't they walk or jog on the sidewalk? It is time for the city leaders to realize what the ORDINARY folks need. After all, the city claims that it is a 'family friendly city' . We are not asking for much.

Aya Van Zandt

Sent From Lloyd Murphy to the Board of Supervisors on 11/11/2021 4:18:41 AM

Dear Board of Supervisors,

Subject: JFK

A compromise for John F. Kennedy Drive was reached in 2007 that allowed all users of Golden Gate Park to share the roads. It is time to reopen JFK Drive back to the way it was before COVID. The select few that are the most vocal are doing us all a disservice that want a reasonable compromise. Please reopen JFK Drive like it was before COVID!

Lloyd Murphy

Sent From Mary Ann M St Peter to the Board of Supervisors on 11/11/2021 4:18:14 AM

Dear Board of Supervisors,

Subject: Golden Gate Park

All families from around the City deserve access to Golden Gate Park. We must reopen JFK Drive to make access to Golden Gate Park a reality. Not all can take public transportation or walk/bike to Golden Gate Park. Access isn't the same for everybody! JFK Drive should be open like it was pre-pandemic.

Mary Ann M St Peter

Sent From Sas Colby to the Board of Supervisors on 11/11/2021 4:17:21 AM

Dear Board of Supervisors,

Subject: Golden Gate Park

All families from around the City deserve access to Golden Gate Park. We must reopen JFK Drive to make access to Golden Gate Park a reality. Not all can take public transportation or walk/bike to Golden Gate Park. Access isn't the same for everybody! JFK Drive should be open like it was pre-pandemic.

Sas Colby

Sent From Dorothy Walker to the Board of Supervisors on 11/11/2021 4:16:58 AM

Dear Board of Supervisors,

Subject: JFK Drive

The 24/7 closure of JFK drive has left many people unable to access Golden Gate Park and its institutions. The current closure is for those who live close enough, have the money to pay for parking, or are able bodied enough to travel on foot or bicycle. We need to go back to the compromise that was struck and reopen JFK as it was before the pandemic!

Dorothy Walker

Sent From Stacey Dunn-Emke to the Board of Supervisors on 11/11/2021 4:15:59 AM

Dear Board of Supervisors,

Subject: JFK and Lake, Clay, and Pacific Streets

Ableism and gatekeeping have no place in San Francisco. The current closure of JFK Drive is unfortunately both of those things. The time for 'close first, ask questions later' is over. It is time to revert back to the compromise that was struck over a decade ago and restore access for all to Golden Gate Park. It is my request that we also open Lake, Clay, and Pacific Streets to vehicular traffic. It is elitist and an act of segregation to leave closed to vehicular traffic. Thank you Stacey Dunn-Emke

Stacey Dunn-Emke

Sent From Kris Martinovich to the Board of Supervisors on 11/11/2021 4:15:43 AM

Dear Board of Supervisors,

Subject: Reopen JFK

San Franciscans of all ages and abilities love Golden Gate Park. We all need access to the Park! JFK Drive should be reopened to the way it was before COVID.

Kris Martinovich

Sent From Glenn Hirooka to the Board of Supervisors on 11/11/2021 4:11:11 AM

Dear Board of Supervisors,

Subject: JFK Drive

The current closure of JFK Drive severely impacts people with disabilities, seniors, and communities not directly neighboring Golden Gate Park. As we emerge from COVID, it's time to reopen JFK Drive. Golden Gate Park belongs to the people of San Francisco, not just a few. I strongly encourage you to support JFK Drive returning to the conditions pre-COVID, with all roadways open to vehicle traffic and street closures on Sundays, holidays and Saturdays, 6 months of the year.

Glenn Hirooka

Sent From Thomas Schnitzler to the Board of Supervisors on 11/11/2021 4:10:34 AM

Dear Board of Supervisors,

Subject: Golden Gate Park

It's time for John F. Kennedy Drive to reopen. Golden Gate Park is a critical open space that everyone should be able to visit. I urge you to support JFK Drive returning to the conditions pre-COVID, with all roadways open to vehicle traffic and street closures on Sundays and some Saturdays as it was before

Thomas Schnitzler

Sent From Patrice Sandoval to the Board of Supervisors on 11/11/2021 4:04:06 AM

Dear Board of Supervisors,

Subject: Please reopen JFK Drive

I urge you to support returning John F. Kennedy Drive to its pre-COVID conditions, with all roadways open to vehicle traffic and street closures on Sundays, holidays, and some Saturdays. I haven't been able to enjoy Golden Gate Park with JFK Drive closed 24/7. Everyone should be able to access Golden Gate Park. We need your voice on this issue!

Patrice Sandoval

Sent From Kathleen Crabbe to the Board of Supervisors on 11/11/2021 4:00:21 AM

Dear Board of Supervisors,

Subject: JFK Drive

The current closure of JFK Drive severely impacts people with disabilities, seniors, and communities not directly neighboring Golden Gate Park. As we emerge from COVID, it's time to reopen JFK Drive. Golden Gate Park belongs to the people of San Francisco, not just a few. I strongly encourage you to support JFK Drive returning to the conditions pre-COVID, with all roadways open to vehicle traffic and street closures on Sundays, holidays and Saturdays, 6 months of the year.

Kathleen Crabbe

Sent From Marianne Mullen to the Board of Supervisors on 11/11/2021 3:59:58 AM

Dear Board of Supervisors,

Subject: Golden Gate Park

All families from around the City deserve access to Golden Gate Park. We must reopen JFK Drive to make access to Golden Gate Park a reality. Not all can take public transportation or walk/bike to Golden Gate Park. Access isn't the same for everybody! JFK Drive should be open like it was pre-pandemic.

Marianne Mullen

Sent From Christina Cundari to the Board of Supervisors on 11/11/2021 3:58:05 AM

Dear Board of Supervisors,

Subject: Reopen JFK

San Franciscans of all ages and abilities love Golden Gate Park. We all need access to the Park! JFK Drive should be reopened to the way it was before COVID.

Christina Cundari

Sent From Mariaelena Springsted to the Board of Supervisors on 11/11/2021 3:57:43 AM

Dear Board of Supervisors,

Subject: JFK Drive

The 24/7 closure of JFK drive has left many people unable to access Golden Gate Park and its institutions. The current closure is for those who live close enough, have the money to pay for parking, or are able bodied enough to travel on foot or bicycle. We need to go back to the compromise that was struck and reopen JFK as it was before the pandemic!

Mariaelena Springsted

Sent From sunnie keech to the Board of Supervisors on 11/11/2021 3:56:41 AM

Dear Board of Supervisors,

Subject: Golden Gate Park

It's time for John F. Kennedy Drive to reopen. Golden Gate Park is a critical open space that everyone should be able to visit. I urge you to support JFK Drive returning to the conditions pre-COVID, with all roadways open to vehicle traffic and street closures on Sundays and some Saturdays as it was before

sunnie keech

Sent From Loretta Callies to the Board of Supervisors on 11/11/2021 3:55:35 AM

Dear Board of Supervisors,

Subject: JFK

The current closure of JFK Drive is unfortunate and causes weekday problems to access all the wonderful things GG Park has to offer. The time for 'close first, ask questions later' is over. It is time to revert back to the compromise that was struck over a decade ago and restore access for all to Golden Gate Park. It is now time to restore all streets that were closed and take down all the signs as I see no one using the blocked off streets as they have gone back to work, and no right turns on Lincoln that make it very difficult to get onto the Lower Great Highway. Restore our City to the Beautiful way it was. I'm sure if you needed to use all these streets you would be just as frustrated as we are. Take your concerns to clean up the Area next to the Asian Art Museum. It is very disconcerting to go to the theater and have to step over people shooting up and needles all over the sidewalk. Take a walk at night and see the sights that are driving people away. Thank you for your time.

Loretta Callies

Sent From David Deiwert to the Board of Supervisors on 11/11/2021 3:55:31 AM

Dear Board of Supervisors,

Subject: Support a JFK Drive compromise!

I support a Golden Gate Park that is accessible to everyone. We all agree that bicyclists and pedestrians should have access to Golden Gate Park, but we need to balance that with access for everyone else. I urge you to restore access to Golden Gate Park as it was before the pandemic.

David Deiwert

Sent From Brighton Miller to the Board of Supervisors on 11/11/2021 3:51:34 AM

Dear Board of Supervisors,

Subject: Golden Gate Park

The roads must open. This park should be inclusive to everyone in SF, and all park lovers visiting. To have the road shut discourages people who would like to come but it's too crowded to find parking, or the areas that there is parking there are mobs of people. If someone cannot walk or bike, they are unable to see the sights by taking a beautiful drive through the park. I believe having the street closed, it's an elitist move to keep out those who cannot walk to the park to enjoy it. It's time for John F. Kennedy Drive to reopen. Golden Gate Park is a critical open space that everyone should be able to visit. I urge you to support JFK Drive returning to the conditions pre-COVID, with all roadways open to vehicle traffic and street closures on Sundays and some Saturdays as it was before

Brighton Miller

Sent From Susan Vaughan to the Board of Supervisors on 11/11/2021 3:50:46 AM

Dear Board of Supervisors,

Subject: Reopen JFK

San Franciscans of all ages and abilities love Golden Gate Park. We all need access to the Park! JFK Drive should be reopened to the way it was before COVID.

Susan Vaughan

Sent From Eileen Maloy to the Board of Supervisors on 11/11/2021 3:50:40 AM

Dear Board of Supervisors,

Subject: Golden Gate Park

All families from around the City deserve access to Golden Gate Park. We must reopen JFK Drive to make access to Golden Gate Park a reality. Not all can take public transportation or walk/bike to Golden Gate Park. Access isn't the same for everybody! JFK Drive should be open like it was pre-pandemic.

Eileen Maloy

Sent From Helen Marcus to the Board of Supervisors on 11/11/2021 3:47:48 AM

Dear Board of Supervisors,

Subject: Golden Gate Park

While it made sense to close JFK Drive during covid, I urge you to reopen it to vehicles. I used to come often to the De Young and the Rose Garden where I was married. Now I've been only once in 2 years and could not find my way around with all the one way streets and closures. Help let me enjoy the park again.

Helen Marcus

Sent From Tatyana Yurkhova to the Board of Supervisors on 11/11/2021 3:46:34 AM

Dear Board of Supervisors,

Subject: Support a JFK Drive compromise!

I support a Golden Gate Park that is accessible to everyone. We all agree that bicyclists and pedestrians should have access to Golden Gate Park, but we need to balance that with access for everyone else. I urge you to restore access to Golden Gate Park as it was before the pandemic.

Tatyana Yurkhova

Sent From Janet Niwa to the Board of Supervisors on 11/11/2021 3:46:29 AM

Dear Board of Supervisors,

Subject: JFK

Ableism and gatekeeping have no place in San Francisco. The current closure of JFK Drive is unfortunately both of those things. The time for 'close first, ask questions later' is over. It is time to revert back to the compromise that was struck over a decade ago and restore access for all to Golden Gate Park.

Janet Niwa

Sent From Nancy Steinbach to the Board of Supervisors on 11/11/2021 3:45:46 AM

Dear Board of Supervisors,

Subject: JFK Drive

The 24/7 closure of JFK drive has left many people unable to access Golden Gate Park and its institutions. The current closure is for those who live close enough, have the money to pay for parking, or are able bodied enough to travel on foot or bicycle. We need to go back to the compromise that was struck and reopen JFK as it was before the pandemic!

Nancy Steinbach

Sent From RILEY GORDINIER to the Board of Supervisors on 11/11/2021 3:42:54 AM

Dear Board of Supervisors,

Subject: Support a JFK Drive compromise!

I support a Golden Gate Park that is accessible to everyone. We all agree that bicyclists and pedestrians should have access to Golden Gate Park, but we need to balance that with access for everyone else. I urge you to restore access to Golden Gate Park as it was before the pandemic.

RILEY GORDINIER

Sent From Donald Jevons to the Board of Supervisors on 11/11/2021 3:42:42 AM

Dear Board of Supervisors,

Subject: Golden Gate Park

All families from around the City deserve access to Golden Gate Park. We must reopen JFK Drive to make access to Golden Gate Park a reality. Not all can take public transportation or walk/bike to Golden Gate Park. Access isn't the same for everybody! JFK Drive should be open like it was pre-pandemic.

Donald Jevons

Sent From Libby Adler to the Board of Supervisors on 11/11/2021 3:42:10 AM

Dear Board of Supervisors,

Subject: JFK

A compromise for John F. Kennedy Drive was reached in 2007 that allowed all users of Golden Gate Park to share the roads. It is time to reopen JFK Drive back to the way it was before COVID. The select few that are the most vocal are doing us all a disservice that want a reasonable compromise. Please reopen JFK Drive like it was before COVID!

Libby Adler

Sent From Denise Gomez to the Board of Supervisors on 11/11/2021 3:41:44 AM

Dear Board of Supervisors,

Subject: Golden Gate Park

It's time for John F. Kennedy Drive to reopen. Golden Gate Park is a critical open space that everyone should be able to visit. I urge you to support JFK Drive returning to the conditions pre-COVID, with all roadways open to vehicle traffic and street closures on Sundays and some Saturdays as it was before

Denise Gomez

Sent From Sally Griffin to the Board of Supervisors on 11/11/2021 3:40:38 AM

Dear Board of Supervisors,

Subject: Golden Gate Park

It's time for John F. Kennedy Drive to reopen. Golden Gate Park is a critical open space that everyone should be able to visit. I urge you to support JFK Drive returning to the conditions pre-COVID, with all roadways open to vehicle traffic and street closures on Sundays and some Saturdays as it was before

Sally Griffin

Sent From Daniele Cuzin to the Board of Supervisors on 11/11/2021 3:38:07 AM

Dear Board of Supervisors,

Subject: Please reopen JFK Drive

I urge you to support returning John F. Kennedy Drive to its pre-COVID conditions, with all roadways open to vehicle traffic and street closures on Sundays, holidays, and some Saturdays. I haven't been able to enjoy Golden Gate Park with JFK Drive closed 24/7. Everyone should be able to access Golden Gate Park. We need your voice on this issue!

Daniele Cuzin

Sent From Ann Papale to the Board of Supervisors on 11/11/2021 3:32:28 AM

Dear Board of Supervisors,

Subject: Please reopen JFK Drive

I urge you to support returning John F. Kennedy Drive to its pre-COVID conditions, with all roadways open to vehicle traffic and street closures on Sundays, holidays, and some Saturdays. I haven't been able to enjoy Golden Gate Park with JFK Drive closed 24/7. Everyone should be able to access Golden Gate Park. We need your voice on this issue!

Ann Papale

Sent From Michael Yamashita to the Board of Supervisors on 11/11/2021 3:32:16 AM

Dear Board of Supervisors,

Subject: Reopen JFK

Can't we share Golden Gate Park for everyone? Closing it permanently to cars is unfair to institutions, visitors, and workers from accessing the park. And less people of all generations will be able to recreate in the park or visit museums and its features. San Franciscans of all ages and abilities love Golden Gate Park. We all need access to the Park! JFK Drive should be reopened to the way it was before COVID.

Michael Yamashita

Sent From Wen Lin to the Board of Supervisors on 11/11/2021 3:31:44 AM

Dear Board of Supervisors,

Subject: Golden Gate Park

It's time for John F. Kennedy Drive to reopen. Golden Gate Park is a critical open space that everyone should be able to visit. I urge you to support JFK Drive returning to the conditions pre-COVID, with all roadways open to vehicle traffic and street closures on Sundays and some Saturdays as it was before

Wen Lin

Sent From Paula Gross to the Board of Supervisors on 11/11/2021 3:31:09 AM

Dear Board of Supervisors,

Subject: Reopen JFK

San Franciscans of all ages and abilities love Golden Gate Park. We all need access to the Park! JFK Drive should be reopened to the way it was before COVID.

Paula Gross

Sent From Roger Smith to the Board of Supervisors on 11/11/2021 3:28:14 AM

Dear Board of Supervisors,

Subject: JFK

A compromise for John F. Kennedy Drive was reached in 2007 that allowed all users of Golden Gate Park to share the roads. It is time to reopen JFK Drive back to the way it was before COVID. The select few that are the most vocal are doing us all a disservice that want a reasonable compromise. Please reopen JFK Drive like it was before COVID!

Roger Smith

Sent From Pamela Williams to the Board of Supervisors on 11/11/2021 3:28:03 AM

Dear Board of Supervisors,

Subject: JFK

Ableism and gatekeeping have no place in San Francisco. The current closure of JFK Drive is unfortunately both of those things. The time for 'close first, ask questions later' is over. It is time to revert back to the compromise that was struck over a decade ago and restore access for all to Golden Gate Park.

Pamela Williams

Sent From roman pecot to the Board of Supervisors on 11/11/2021 3:27:52 AM

Dear Board of Supervisors,

Subject: JFK

Ableism and gatekeeping have no place in San Francisco. The current closure of JFK Drive is unfortunately both of those things. The time for 'close first, ask questions later' is over. It is time to revert back to the compromise that was struck over a decade ago and restore access for all to Golden Gate Park. Former full-time SF resident, I visit and spend months in SF, always visiting deYoung...long time member. Keep this street open as before pandemic.

roman pecot

Sent From Karen Pemberton to the Board of Supervisors on 11/11/2021 3:26:49 AM

Dear Board of Supervisors,

Subject: Reopen JFK

San Franciscans of all ages and abilities love Golden Gate Park. We all need access to the Park! JFK Drive should be reopened to the way it was before COVID.

Karen Pemberton

Sent From Lori Trew to the Board of Supervisors on 11/11/2021 3:24:55 AM

Dear Board of Supervisors,

Subject: JFK

Ableism and gatekeeping have no place in San Francisco. The current closure of JFK Drive is unfortunately both of those things. The time for 'close first, ask questions later' is over. It is time to revert back to the compromise that was struck over a decade ago and restore access for all to Golden Gate Park.

Lori Trew

Sent From Therese Randolph to the Board of Supervisors on 11/11/2021 3:24:36 AM

Dear Board of Supervisors,

Subject: Reopen JFK Drive

I fully support bicyclist and pedestrian safety. That's why I am asking you to reopen JFK Drive to how it was before COVID. It is closed all Sundays and half of the Saturdays every year, with ample bike lines and pedestrian walkways each day of the week. We need to balance equity AND safety!

Therese Randolph

Sent From Marilee Hearn to the Board of Supervisors on 11/11/2021 3:23:30 AM

Dear Board of Supervisors,

Subject: Support a JFK Drive compromise!

I support a Golden Gate Park that is accessible to everyone. We all agree that bicyclists and pedestrians should have access to Golden Gate Park, but we need to balance that with access for everyone else. I urge you to restore access to Golden Gate Park as it was before the pandemic.

Marilee Hearn

Sent From Stacey Michaels to the Board of Supervisors on 11/11/2021 3:23:09 AM

Dear Board of Supervisors,

Subject: Reopen JFK Drive

I fully support bicyclist and pedestrian safety. That's why I am asking you to reopen JFK Drive to how it was before COVID. It is closed all Sundays and half of the Saturdays every year, with ample bike lines and pedestrian walkways each day of the week. We need to balance equity AND safety!

Stacey Michaels

Sent From Tish Brown to the Board of Supervisors on 11/11/2021 3:22:41 AM

Dear Board of Supervisors,

Subject: Reopen JFK Drive

I fully support bicyclist and pedestrian safety. That's why I am asking you to reopen JFK Drive to how it was before COVID. It is closed all Sundays and half of the Saturdays every year, with ample bike lines and pedestrian walkways each day of the week. We need to balance equity AND safety!

Tish Brown

Sent From Sonja Bedford to the Board of Supervisors on 11/11/2021 3:22:39 AM

Dear Board of Supervisors,

Subject: JFK Drive

The current closure of JFK Drive severely impacts people with disabilities, seniors, and communities not directly neighboring Golden Gate Park. As we emerge from COVID, it's time to reopen JFK Drive. Golden Gate Park belongs to the people of San Francisco, not just a few. I strongly encourage you to support JFK Drive returning to the conditions pre-COVID, with all roadways open to vehicle traffic and street closures on Sundays, holidays and Saturdays, 6 months of the year.

Sonja Bedford

Sent From Jay Ernst to the Board of Supervisors on 11/11/2021 3:19:32 AM

Dear Board of Supervisors,

Subject: JFK

A compromise for John F. Kennedy Drive was reached in 2007 that allowed all users of Golden Gate Park to share the roads. It is time to reopen JFK Drive back to the way it was before COVID. The select few that are the most vocal are doing us all a disservice that want a reasonable compromise. Please reopen JFK Drive like it was before COVID!

Jay Ernst

Sent From Julene Smith Rhoan to the Board of Supervisors on 11/11/2021 3:18:54 AM

Dear Board of Supervisors,

Subject: JFK Drive

The 24/7 closure of JFK drive has left many people unable to access Golden Gate Park and its institutions. The current closure is for those who live close enough, have the money to pay for parking, or are able bodied enough to travel on foot or bicycle. We need to go back to the compromise that was struck and reopen JFK as it was before the pandemic!

Julene Smith Rhoan

Sent From Doug McKirahan to the Board of Supervisors on 11/11/2021 3:12:49 AM

Dear Board of Supervisors,

Subject: Reopen JFK

San Franciscans of all ages and abilities love Golden Gate Park. We all need access to the Park! JFK Drive should be reopened to the way it was before COVID.

Doug McKirahan

Sent From Christye Hatfield to the Board of Supervisors on 11/11/2021 3:11:00 AM

Dear Board of Supervisors,

Subject: JFK

Ableism and gatekeeping have no place in San Francisco. The current closure of JFK Drive is unfortunately both of those things. The time for 'close first, ask questions later' is over. It is time to revert back to the compromise that was struck over a decade ago and restore access for all to Golden Gate Park.

Christye Hatfield

Sent From Kathryn Douglas to the Board of Supervisors on 11/11/2021 3:08:56 AM

Dear Board of Supervisors,

Subject: Golden Gate Park

All families from around the City deserve access to Golden Gate Park. We must reopen JFK Drive to make access to Golden Gate Park a reality. Not all can take public transportation or walk/bike to Golden Gate Park. Access isn't the same for everybody! JFK Drive should be open like it was pre-pandemic.

Kathryn Douglas

Sent From Jan Hudson to the Board of Supervisors on 11/11/2021 3:08:16 AM

Dear Board of Supervisors,

Subject: JFK Drive

The 24/7 closure of JFK drive has left many people unable to access Golden Gate Park and its institutions. The current closure is for those who live close enough, have the money to pay for parking, or are able bodied enough to travel on foot or bicycle. We need to go back to the compromise that was struck and reopen JFK as it was before the pandemic!

Jan Hudson

Sent From Clothilde Kennedy to the Board of Supervisors on 11/11/2021 3:08:09 AM

Dear Board of Supervisors,

Subject: JFK Drive

The current closure of JFK Drive severely impacts people with disabilities, seniors, and communities not directly neighboring Golden Gate Park. As we emerge from COVID, it's time to reopen JFK Drive. Golden Gate Park belongs to the people of San Francisco, not just a few. I strongly encourage you to support JFK Drive returning to the conditions pre-COVID, with all roadways open to vehicle traffic and street closures on Sundays, holidays and Saturdays, 6 months of the year.

Clothilde Kennedy

Sent From Michele De Sha to the Board of Supervisors on 11/11/2021 3:05:10 AM

Dear Board of Supervisors,

Subject: JFK

Ableism and gatekeeping have no place in San Francisco. The current closure of JFK Drive is unfortunately both of those things. The time for 'close first, ask questions later' is over. It is time to revert back to the compromise that was struck over a decade ago and restore access for all to Golden Gate Park.

Michele De Sha

Sent From Jennifer Dayrell to the Board of Supervisors on 11/11/2021 3:02:25 AM

Dear Board of Supervisors,

Subject: JFK Drive

The 24/7 closure of JFK drive has left many people unable to access Golden Gate Park and its institutions. The current closure is for those who live close enough, have the money to pay for parking, or are able bodied enough to travel on foot or bicycle. We need to go back to the compromise that was struck and reopen JFK as it was before the pandemic! We are out-of-towners who have a membership in the deYoung and enjoy coming in to see exhibits. We need to be able to be withing a few walking blocks to do so.

Jennifer Dayrell

Sent From Kathleen McGarr to the Board of Supervisors on 11/11/2021 3:01:54 AM

Dear Board of Supervisors,

Subject: Golden Gate Park

It's time for John F. Kennedy Drive to reopen. Golden Gate Park is a critical open space that everyone should be able to visit. I urge you to support JFK Drive returning to the conditions pre-COVID, with all roadways open to vehicle traffic and street closures on Sundays and some Saturdays as it was before

Kathleen McGarr

Sent From Robert Brandt to the Board of Supervisors on 11/11/2021 3:01:13 AM

Dear Board of Supervisors,

Subject: JFK Drive

The current closure of JFK Drive severely impacts people with disabilities, seniors, and communities not directly neighboring Golden Gate Park. As we emerge from COVID, it's time to reopen JFK Drive. Golden Gate Park belongs to the people of San Francisco, not just a few. I strongly encourage you to support JFK Drive returning to the conditions pre-COVID, with all roadways open to vehicle traffic and street closures on Sundays, holidays and Saturdays, 6 months of the year.

Robert Brandt

Sent From Nina Schwartz to the Board of Supervisors on 11/11/2021 3:00:53 AM

Dear Board of Supervisors,

Subject: Support a JFK Drive compromise!

I support a Golden Gate Park that is accessible to everyone. We all agree that bicyclists and pedestrians should have access to Golden Gate Park, but we need to balance that with access for everyone else. I urge you to restore access to Golden Gate Park as it was before the pandemic.

Nina Schwartz

Sent From Ann Kretzschmar to the Board of Supervisors on 11/11/2021 2:59:12 AM

Dear Board of Supervisors,

Subject: Please reopen JFK Drive

I urge you to support returning John F. Kennedy Drive to its pre-COVID conditions, with all roadways open to vehicle traffic and street closures on Sundays, holidays, and some Saturdays. I haven't been able to enjoy Golden Gate Park with JFK Drive closed 24/7. Everyone should be able to access Golden Gate Park. We need your voice on this issue!

Ann Kretzschmar

Sent From Gina McCarthy to the Board of Supervisors on 11/11/2021 2:58:35 AM

Dear Board of Supervisors,

Subject: JFK Drive

The 24/7 closure of JFK drive has left many people unable to access Golden Gate Park and its institutions. The current closure is for those who live close enough, have the money to pay for parking, or are able bodied enough to travel on foot or bicycle. We need to go back to the compromise that was struck and reopen JFK as it was before the pandemic!

Gina McCarthy

Sent From Marilyn Obedzinski to the Board of Supervisors on 11/11/2021 2:57:59 AM

Dear Board of Supervisors,

Subject: Support a JFK Drive compromise!

I support a Golden Gate Park that is accessible to everyone. We all agree that bicyclists and pedestrians should have access to Golden Gate Park, but we need to balance that with access for everyone else. I urge you to restore access to Golden Gate Park as it was before the pandemic.

Marilyn Obedzinski

Sent From Sharon Sterne to the Board of Supervisors on 11/11/2021 2:56:40 AM

Dear Board of Supervisors,

Subject: Reopen JFK Drive

I fully support bicyclist and pedestrian safety. That's why I am asking you to reopen JFK Drive to how it was before COVID. It is closed all Sundays and half of the Saturdays every year, with ample bike lines and pedestrian walkways each day of the week. We need to balance equity AND safety!

Sharon Sterne

Sent From Janet Cluff to the Board of Supervisors on 11/11/2021 2:56:18 AM

Dear Board of Supervisors,

Subject: JFK

A compromise for John F. Kennedy Drive was reached in 2007 that allowed all users of Golden Gate Park to share the roads. It is time to reopen JFK Drive back to the way it was before COVID. The select few that are the most vocal are doing us all a disservice that want a reasonable compromise. Please reopen JFK Drive like it was before COVID!

Janet Cluff

Sent From Holly Schenck to the Board of Supervisors on 11/11/2021 2:56:07 AM

Dear Board of Supervisors,

Subject: Reopen JFK Drive

As a handicapped elder i rely on the handicapped parking behind the museum.. I fully support bicyclist and pedestrian safety. That's why I am asking you to reopen JFK Drive to how it was before COVID. It is closed all Sundays and half of the Saturdays every year, with ample bike lines and pedestrian walkways each day of the week. We need to balance equity AND safety!

Holly Schenck

Sent From BARBARA LEEP to the Board of Supervisors on 11/11/2021 2:56:02 AM

Dear Board of Supervisors,

Subject: Reopen JFK Drive

I fully support bicyclist and pedestrian safety. That's why I am asking you to reopen JFK Drive to how it was before COVID. It is closed all Sundays and half of the Saturdays every year, with ample bike lines and pedestrian walkways each day of the week. We need to balance equity AND safety!

BARBARA LEEP

Sent From Martin Brook to the Board of Supervisors on 11/11/2021 2:55:22 AM

Dear Board of Supervisors,

Subject: JFK

A compromise for John F. Kennedy Drive was reached in 2007 that allowed all users of Golden Gate Park to share the roads. It is time to reopen JFK Drive back to the way it was before COVID. The select few that are the most vocal are doing us all a disservice that want a reasonable compromise. Please reopen JFK Drive like it was before COVID!

Martin Brook

Sent From Mike Parkinson to the Board of Supervisors on 11/11/2021 2:53:41 AM

Dear Board of Supervisors,

Subject: Please reopen JFK Drive

I urge you to support returning John F. Kennedy Drive to its pre-COVID conditions, with all roadways open to vehicle traffic and street closures on Sundays, holidays, and some Saturdays. I haven't been able to enjoy Golden Gate Park with JFK Drive closed 24/7. Everyone should be able to access Golden Gate Park. We need your voice on this issue!

Mike Parkinson

Sent From Bettina Balestrieri to the Board of Supervisors on 11/11/2021 2:53:39 AM

Dear Board of Supervisors,

Subject: JFK Drive

The current closure of JFK Drive severely impacts people with disabilities, seniors, and communities not directly neighboring Golden Gate Park. As we emerge from COVID, it's time to reopen JFK Drive. Golden Gate Park belongs to the people of San Francisco, not just a few. I strongly encourage you to support JFK Drive returning to the conditions pre-COVID, with all roadways open to vehicle traffic and street closures on Sundays, holidays and Saturdays, 6 months of the year.

Bettina Balestrieri

Sent From Marlene Paganini to the Board of Supervisors on 11/11/2021 2:53:31 AM

Dear Board of Supervisors,

Subject: JFK

A compromise for John F. Kennedy Drive was reached in 2007 that allowed all users of Golden Gate Park to share the roads. It is time to reopen JFK Drive back to the way it was before COVID. The select few that are the most vocal are doing us all a disservice that want a reasonable compromise. We live close by and due to my husband's disability, we have not been able to enjoy the park because of the. Closures. It is time to open it up for all of San Francisco. Thank you. Please reopen JFK Drive like it was before COVID!

Marlene Paganini

Sent From Diana Mason to the Board of Supervisors on 11/11/2021 2:51:55 AM

Dear Board of Supervisors,

Subject: Golden Gate Park

It's time for John F. Kennedy Drive to reopen. Golden Gate Park is a critical open space that everyone should be able to visit. I urge you to support JFK Drive returning to the conditions pre-COVID, with all roadways open to vehicle traffic and street closures on Sundays and some Saturdays as it was before

Diana Mason

Sent From Jacqueline Tona to the Board of Supervisors on 11/11/2021 2:51:42 AM

Dear Board of Supervisors,

Subject: Support a JFK Drive compromise!

I support a Golden Gate Park that is accessible to everyone. We all agree that bicyclists and pedestrians should have access to Golden Gate Park, but we need to balance that with access for everyone else. I urge you to restore access to Golden Gate Park as it was before the pandemic.

Jacqueline Tona

Sent From Beth Morris to the Board of Supervisors on 11/11/2021 2:50:31 AM

Dear Board of Supervisors,

Subject: Reopen JFK

San Franciscans of all ages and abilities love Golden Gate Park. We all need access to the Park! JFK Drive should be reopened to the way it was before COVID.

Beth Morris

Sent From Diann Chung to the Board of Supervisors on 11/11/2021 2:47:43 AM

Dear Board of Supervisors,

Subject: JFK

Ableism and gatekeeping have no place in San Francisco. The current closure of JFK Drive is unfortunately both of those things. The time for 'close first, ask questions later' is over. It is time to revert back to the compromise that was struck over a decade ago and restore access for all to Golden Gate Park.

Diann Chung

Sent From Ellen McKnight to the Board of Supervisors on 11/11/2021 2:45:20 AM

Dear Board of Supervisors,

Subject: Golden Gate Park

It's time for John F. Kennedy Drive to reopen. Golden Gate Park is a critical open space that everyone should be able to visit. I urge you to support JFK Drive returning to the conditions pre-COVID, with all roadways open to vehicle traffic and street closures on Sundays and some Saturdays as it was before

Ellen McKnight

Sent From Sara Anderson to the Board of Supervisors on 11/11/2021 2:42:57 AM

Dear Board of Supervisors,

Subject: Golden Gate Park

It's time for John F. Kennedy Drive to reopen. Golden Gate Park is a critical open space that everyone should be able to visit. I urge you to support JFK Drive returning to the conditions pre-COVID, with all roadways open to vehicle traffic and street closures on Sundays and some Saturdays as it was before

Sara Anderson

Sent From Marie Delloue to the Board of Supervisors on 11/11/2021 2:42:27 AM

Dear Board of Supervisors,

Subject: JFK Drive

The current closure of JFK Drive severely impacts people with disabilities, seniors, and communities not directly neighboring Golden Gate Park. As we emerge from COVID, it's time to reopen JFK Drive. Golden Gate Park belongs to the people of San Francisco, not just a few. I strongly encourage you to support JFK Drive returning to the conditions pre-COVID, with all roadways open to vehicle traffic and street closures on Sundays, holidays and Saturdays, 6 months of the year.

Marie Delloue

Sent From Jennifer Miller to the Board of Supervisors on 11/11/2021 2:37:38 AM

Dear Board of Supervisors,

Subject: JFK Drive

The current closure of JFK Drive severely impacts people with disabilities, seniors (like me) and communities not directly neighboring Golden Gate Park. As we emerge from COVID, it's time to reopen JFK Drive. Golden Gate Park belongs to the people of San Francisco, not just a few. I strongly encourage you to support JFK Drive returning to the conditions pre-COVID, with all roadways open to vehicle traffic and street closures on Sundays, holidays and Saturdays, 6 months of the year.

Jennifer Miller

Sent From Judy Teichman to the Board of Supervisors on 11/11/2021 2:35:35 AM

Dear Board of Supervisors,

Subject: Support a JFK Drive compromise!

The de Young Museum, the California Academy of Sciences, the Arboretum and the Japanese Tea Garden are valued by many San Francisco residents and visitors alike. I support a Golden Gate Park that is accessible to everyone, including those who wish to enjoy these treasures. With the many street closures around the City, which I support, there is not the same need to limit street access to the East end of Golden Gate Park for bikers and pedestrian. Please restore access to Golden Gate Park as it was before the pandemic.

Judy Teichman

Sent From Deborra Knotts to the Board of Supervisors on 11/11/2021 2:34:22 AM

Dear Board of Supervisors,

Subject: Please reopen JFK Drive

I urge you to support returning John F. Kennedy Drive to its pre-COVID conditions, with all roadways open to vehicle traffic and street closures on Sundays, holidays, and some Saturdays. I haven't been able to enjoy Golden Gate Park with JFK Drive closed 24/7. Everyone should be able to access Golden Gate Park. We need your voice on this issue!

Deborra Knotts

Sent From Claudette Peterson to the Board of Supervisors on 11/11/2021 2:34:00 AM

Dear Board of Supervisors,

Subject: JFK

Ableism and gatekeeping have no place in San Francisco. The current closure of JFK Drive is unfortunately both of those things. The time for 'close first, ask questions later' is over. It is time to revert back to the compromise that was struck over a decade ago and restore access for all to Golden Gate Park.

Claudette Peterson

Sent From Shannon McEntee to the Board of Supervisors on 11/11/2021 2:32:42 AM

Dear Board of Supervisors,

Subject: JFK

Ableism and gatekeeping have no place in San Francisco. The current closure of JFK Drive is unfortunately both of those things. The time for 'close first, ask questions later' is over. It is time to revert back to the compromise that was struck over a decade ago and restore access for all to Golden Gate Park.

Shannon McEntee

Sent From Eileen Louie to the Board of Supervisors on 11/11/2021 2:30:13 AM

Dear Board of Supervisors,

Subject: JFK Drive

The current closure of JFK Drive severely impacts people with disabilities, seniors, and communities not directly neighboring Golden Gate Park. As we emerge from COVID, it's time to reopen JFK Drive. Golden Gate Park belongs to the people of San Francisco, not just a few. I strongly encourage you to support JFK Drive returning to the conditions pre-COVID, with all roadways open to vehicle traffic and street closures on Sundays, holidays and Saturdays, 6 months of the year.

Eileen Louie

Sent From Michele Salmon to the Board of Supervisors on 11/11/2021 2:29:21 AM

Dear Board of Supervisors,

Subject: JFK Drive

Ableism and gatekeeping have no place in San Francisco. The current closure of JFK Drive is unfortunately both of those things. The time for 'close first, ask questions later' is over. It is time to revert back to the compromise that was struck over a decade ago and restore access for all to Golden Gate Park. I have lived in Brisbane all of my life and come to San Francisco at least every week. I am a frequent visitor of Golden Gate Park. It seems more and more SF does everything to discourage visitors and that is a shame. I love San Francisco and delight in bringing friends from near and far into the City. Please do not make it even more difficult by closing this important artery in the Park. Not everyone is able to bike anymore or walk long distances like when I was young.
Sincerely, Michele Salmon

Michele Salmon

Sent From Kristen Bole to the Board of Supervisors on 11/11/2021 2:29:06 AM

Dear Board of Supervisors,

Subject: Reopen JFK Drive

I fully support bicyclist and pedestrian safety. That's why I am asking you to reopen JFK Drive to how it was before COVID. It is closed all Sundays and half of the Saturdays every year, with ample bike lines and pedestrian walkways each day of the week. We need to balance equity AND safety!

Kristen Bole

Sent From Estelle Akamine to the Board of Supervisors on 11/11/2021 2:28:20 AM

Dear Board of Supervisors,

Subject: Reopen JFK Drive

I fully support bicyclist and pedestrian safety. That's why I am asking you to reopen JFK Drive to how it was before COVID. It is closed all Sundays and half of the Saturdays every year, with ample bike lines and pedestrian walkways each day of the week. We need to balance equity AND safety!

Estelle Akamine

Sent From Susanne Scholz to the Board of Supervisors on 11/11/2021 2:28:16 AM

Dear Board of Supervisors,

Subject: Golden Gate Park

All families from around the City deserve access to Golden Gate Park. We must reopen JFK Drive to make access to Golden Gate Park a reality. I come to San Francisco to go to the DeYoung and with JFK closed it is much harder to access. I would appreciate it if it could be open on weekdays. I often come with a disabled person and the extra distance from outside the park is quite difficult. Thank you for your consideration. Susanne Scholz

Susanne Scholz

Sent From shirley garrett to the Board of Supervisors on 11/11/2021 2:27:53 AM

Dear Board of Supervisors,

Subject: JFK Drive

The 24/7 closure of JFK drive has left many people unable to access Golden Gate Park and its institutions. The current closure is for those who live close enough, have the money to pay for parking, or are able bodied enough to travel on foot or bicycle. We need to go back to the compromise that was struck and reopen JFK as it was before the pandemic!

shirley garrett

Sent From Shauna Bergstrom to the Board of Supervisors on 11/11/2021 2:26:11 AM

Dear Board of Supervisors,

Subject: JFK

Access to the park and music concourse through the use of JFK helps me keep my family safe while exploring all of these beautiful features. Please reopen it.

Shauna Bergstrom

Sent From Eileen Sullivan to the Board of Supervisors on 11/11/2021 2:25:34 AM

Dear Board of Supervisors,

Subject: Please reopen JFK Drive

I urge you to support returning John F. Kennedy Drive to its pre-COVID conditions, with all roadways open to vehicle traffic and street closures on Sundays, holidays, and some Saturdays. I haven't been able to enjoy Golden Gate Park with JFK Drive closed 24/7. Everyone should be able to access Golden Gate Park. We need your voice on this issue!

Eileen Sullivan

Sent From Jean Kelly to the Board of Supervisors on 11/11/2021 2:25:07 AM

Dear Board of Supervisors,

Subject: Golden Gate Park

It's time for John F. Kennedy Drive to reopen. Golden Gate Park is a critical open space that everyone should be able to visit. I urge you to support JFK Drive returning to the conditions pre-COVID, with all roadways open to vehicle traffic and street closures on Sundays and some Saturdays as it was before

Jean Kelly

Sent From Bronya Feldmann to the Board of Supervisors on 11/11/2021 2:25:05 AM

Dear Board of Supervisors,

Subject: JFK Drive

The current closure of JFK Drive severely impacts people with disabilities, seniors, and communities not directly neighboring Golden Gate Park. As we emerge from COVID, it's time to reopen JFK Drive. Golden Gate Park belongs to the people of San Francisco, not just a few. I strongly encourage you to support JFK Drive returning to the conditions pre-COVID, with all roadways open to vehicle traffic and street closures on Sundays, holidays and Saturdays, 6 months of the year.

Bronya Feldmann

Sent From Leslie Terry to the Board of Supervisors on 11/11/2021 2:24:45 AM

Dear Board of Supervisors,

Subject: Reopen JFK

San Franciscans of all ages and abilities love Golden Gate Park. We all need access to the Park! JFK Drive should be reopened to the way it was before COVID.

Leslie Terry

Sent From Silva Rehm to the Board of Supervisors on 11/11/2021 2:24:24 AM

Dear Board of Supervisors,

Subject: JFK

A compromise for John F. Kennedy Drive was reached in 2007 that allowed all users of Golden Gate Park to share the roads. It is time to reopen JFK Drive back to the way it was before COVID. The select few that are the most vocal are doing us all a disservice that want a reasonable compromise. Please reopen JFK Drive like it was before COVID!

Silva Rehm

Sent From Adrienne Richardson to the Board of Supervisors on 11/11/2021 2:23:54 AM

Dear Board of Supervisors,

Subject: JFK

Ableism and gatekeeping have no place in San Francisco. The current closure of JFK Drive is unfortunately both of those things. The time for 'close first, ask questions later' is over. It is time to revert back to the compromise that was struck over a decade ago and restore access for all to Golden Gate Park. Because of my age and mobility challenges, I need to have access to the DeYoung from JFK Drive. I love to visit the museum, so please restore this access.

Adrienne Richardson

Sent From Ann Mayer to the Board of Supervisors on 11/11/2021 2:22:16 AM

Dear Board of Supervisors,

Subject: Please reopen JFK Drive

I urge you to support returning John F. Kennedy Drive to its pre-COVID conditions, with all roadways open to vehicle traffic and street closures on Sundays, holidays, and some Saturdays. I haven't been able to enjoy Golden Gate Park with JFK Drive closed 24/7. Everyone should be able to access Golden Gate Park. We need your voice on this issue!

Ann Mayer

Sent From Kathleen Young to the Board of Supervisors on 11/11/2021 2:21:13 AM

Dear Board of Supervisors,

Subject: Reopen JFK

San Franciscans of all ages and abilities love Golden Gate Park. We all need access to the Park! JFK Drive should be reopened to the way it was before COVID.

Kathleen Young

Sent From Jennifer Winters to the Board of Supervisors on 11/11/2021 2:21:07 AM

Dear Board of Supervisors,

Subject: Reopen JFK

San Franciscans of all ages and abilities love Golden Gate Park. We all need access to the Park! JFK Drive should be reopened to the way it was before COVID.

Jennifer Winters

Sent From Larry Lackie to the Board of Supervisors on 11/11/2021 2:20:53 AM

Dear Board of Supervisors,

Subject: JFK Drive

The current closure of JFK Drive severely impacts people with disabilities, seniors, and communities not directly neighboring Golden Gate Park. As we emerge from COVID, it's time to reopen JFK Drive. Golden Gate Park belongs to the people of San Francisco, not just a few. I strongly encourage you to support JFK Drive returning to the conditions pre-COVID, with all roadways open to vehicle traffic and street closures on Sundays, holidays and Saturdays, 6 months of the year.

Larry Lackie

Sent From Anne Spellberg to the Board of Supervisors on 11/11/2021 2:19:00 AM

Dear Board of Supervisors,

Subject: Golden Gate Park

It's time for John F. Kennedy Drive to reopen. Golden Gate Park is a critical open space that everyone should be able to visit. I urge you to support JFK Drive returning to the conditions pre-COVID, with all roadways open to vehicle traffic and street closures on Sundays and some Saturdays as it was before

Anne Spellberg

Sent From China Brotsky to the Board of Supervisors on 11/11/2021 2:18:54 AM

Dear Board of Supervisors,

Subject: JFK Drive

I am a disabled person and I have found closing of JFK drive has negatively affected my access to significant parts of the East end of the park. The 24/7 closure of JFK drive has left many people unable to access Golden Gate Park and its institutions. The current closure is for those who live close enough, have the money to pay for parking, or are able bodied enough to travel on foot or bicycle. We need to go back to the compromise that was struck and reopen JFK as it was before the pandemic!

China Brotsky

Sent From Barbara Kelly to the Board of Supervisors on 11/11/2021 2:14:02 AM

Dear Board of Supervisors,

Subject: Golden Gate Park

It's time for John F. Kennedy Drive to reopen. Golden Gate Park is a critical open space that everyone should be able to visit. I urge you to support JFK Drive returning to the conditions pre-COVID, with all roadways open to vehicle traffic and street closures on Sundays and some Saturdays as it was before

Barbara Kelly

Sent From Ellen Rashbaum to the Board of Supervisors on 11/11/2021 2:13:57 AM

Dear Board of Supervisors,

Subject: Reopen JFK Drive

I fully support bicyclist and pedestrian safety. That's why I am asking you to reopen JFK Drive to how it was before COVID. It is closed all Sundays and half of the Saturdays every year, with ample bike lines and pedestrian walkways each day of the week. We need to balance equity AND safety!

Ellen Rashbaum

Sent From terri smith to the Board of Supervisors on 11/11/2021 2:08:48 AM

Dear Board of Supervisors,

Subject: JFK Drive

The 24/7 closure of JFK drive has left many people unable to access Golden Gate Park and its institutions. The current closure is for those who live close enough, have the money to pay for parking, or are able bodied enough to travel on foot or bicycle. We need to go back to the compromise that was struck and reopen JFK as it was before the pandemic!

terri smith

Sent From Brenda Osborne to the Board of Supervisors on 11/11/2021 2:08:13 AM

Dear Board of Supervisors,

Subject: Golden Gate Park

All families from around the City deserve access to Golden Gate Park. We must reopen JFK Drive to make access to Golden Gate Park a reality. Not all can take public transportation or walk/bike to Golden Gate Park. Access isn't the same for everybody! JFK Drive should be open like it was pre-pandemic.

Brenda Osborne

Sent From Angela Lee to the Board of Supervisors on 11/11/2021 2:07:32 AM

Dear Board of Supervisors,

Subject: JFK Drive and Great Highway

The current closure of JFK Drive and The Great Highway severely impacts people with disabilities, seniors, and communities surrounding Golden Gate Park and visitors from afar. As we emerge from COVID, it's time to reopen JFK Drive and The Great Highway. Golden Gate Park belongs to the people of San Francisco, not just a few. I strongly encourage you to support JFK Drive returning to the conditions pre-COVID, with all roadways open to vehicle traffic and street closures on Sundays, holidays and Saturdays, 6 months of the year. The Great Highway is a major emergency evacuation route. How can you keep it close endangering your citizens for the few? Please consider the families you are putting in danger? When there is an emergency do we get on our bikes or walk to safety? We use fast transportation. GGPark is bordered on two sides of it with water. The safest evacuation is South. East is also a traffic jam as citizens would run into over evacuees who are boarded by the bay. Please truly rethink your plans. We already have enough lives lost to COVID 19.

Angela Lee

Sent From Debra HOWARD to the Board of Supervisors on 11/11/2021 2:06:10 AM

Dear Board of Supervisors,

Subject: JFK

Ableism and gatekeeping have no place in San Francisco. The current closure of JFK Drive is unfortunately both of those things. The time for 'close first, ask questions later' is over. It is time to revert back to the compromise that was struck over a decade ago and restore access for all to Golden Gate Park.

Debra HOWARD

Sent From Ann Warner to the Board of Supervisors on 11/11/2021 2:02:26 AM

Dear Board of Supervisors,

Subject: Please reopen JFK Drive & Theft

I urge you to support returning John F. Kennedy Drive to its pre-COVID conditions, with all roadways open to vehicle traffic and street closures on Sundays, holidays, and some Saturdays. I haven't been able to enjoy Golden Gate Park with JFK Drive closed 24/7. Everyone should be able to access Golden Gate Park. We need your voice on this issue! We visit the museum from Out of town. The last couple times we have seen car windows smashed and theft of items. It makes us hesitant to want to visit S. F.

Ann Warner

Sent From Pat Chappell to the Board of Supervisors on 11/11/2021 2:01:33 AM

Dear Board of Supervisors,

Subject: JFK Drive

Growing up in San Francisco, it was so easy to go to the museum. However, it has become very difficult. I'm hoping you will consider opening the streets so that all of us can access the museum easily. Not everyone is a bike rider 24/7 closure of JFK drive has left many people unable to access Golden Gate Park and its institutions. The current closure is for those who live close enough, have the money to pay for parking, or are able bodied enough to travel on foot or bicycle. We need to go back to the compromise that was struck and reopen JFK as it was before the pandemic!

Pat Chappell

Sent From Audrey Huie to the Board of Supervisors on 11/11/2021 1:58:55 AM

Dear Board of Supervisors,

Subject: Golden Gate Park

All families from around the City deserve access to Golden Gate Park. We must reopen JFK Drive to make access to Golden Gate Park a reality. Not all can take public transportation or walk/bike to Golden Gate Park. Access isn't the same for everybody! JFK Drive should be open like it was pre-pandemic.

Audrey Huie

Sent From Shelley Pennlntgon to the Board of Supervisors on 11/11/2021 1:57:35 AM

Dear Board of Supervisors,

Subject: JFK Drive

The current closure of JFK Drive severely impacts people with disabilities, seniors, and communities not directly neighboring Golden Gate Park. As we emerge from COVID, it's time to reopen JFK Drive. Golden Gate Park belongs to the people of San Francisco, not just a few. I strongly encourage you to support JFK Drive returning to the conditions pre-COVID, with all roadways open to vehicle traffic and street closures on Sundays, holidays and Saturdays, 6 months of the year.

Shelley Pennlntgon

Sent From Karen Sharkey to the Board of Supervisors on 11/11/2021 1:57:30 AM

Dear Board of Supervisors,

Subject: Please reopen JFK Drive

I urge you to support returning John F. Kennedy Drive to its pre-COVID conditions, with all roadways open to vehicle traffic and street closures on Sundays, holidays, and some Saturdays. I haven't been able to enjoy Golden Gate Park with JFK Drive closed 24/7. Everyone should be able to access Golden Gate Park. We need your voice on this issue!

Karen Sharkey

Sent From Linda Begelman to the Board of Supervisors on 11/11/2021 1:57:09 AM

Dear Board of Supervisors,

Subject: Reopen JFK

San Franciscans of all ages and abilities love Golden Gate Park. We all need access to the Park! I moved to the North Bay from the east coast and belong to the museums. It is very confusing to me and I have a difficult time getting to the de Young. Since the closures I only go to the Legion since it has easier access. JFK Drive should be reopened to the way it was before COVID.

Linda Begelman

Sent From Susan Dimick to the Board of Supervisors on 11/11/2021 1:57:05 AM

Dear Board of Supervisors,

Subject: Golden Gate Park

It's time for John F. Kennedy Drive to reopen. Golden Gate Park is a critical open space that everyone should be able to visit. I urge you to support JFK Drive returning to the conditions pre-COVID, with all roadways open to vehicle traffic and street closures on Sundays and some Saturdays as it was before

Susan Dimick

Sent From Kitty Okamura to the Board of Supervisors on 11/11/2021 1:57:03 AM

Dear Board of Supervisors,

Subject: Reopen JFK Drive

I fully support bicyclist and pedestrian safety. That's why I am asking you to reopen JFK Drive to how it was before COVID. It is closed all Sundays and half of the Saturdays every year, with ample bike lines and pedestrian walkways each day of the week. We need to balance equity AND safety!

Kitty Okamura

Sent From Jeanne Villafuerte to the Board of Supervisors on 11/11/2021 1:56:13 AM

Dear Board of Supervisors,

Subject: JFK Drive

The current closure of JFK Drive severely impacts people with disabilities, seniors, and communities not directly neighboring Golden Gate Park. the closure is awful for me. As we emerge from COVID, it's time to reopen JFK Drive. Golden Gate Park belongs to the people of San Francisco, not just a few. I strongly encourage you to support JFK Drive returning to the conditions pre-COVID, with all roadways open to vehicle traffic and street closures on Sundays, holidays and Saturdays, 6 months of the year.

Jeanne Villafuerte

Sent From Margaret Cleland to the Board of Supervisors on 11/11/2021 1:55:57 AM

Dear Board of Supervisors,

Subject: Golden Gate Park

All families from around the City deserve access to Golden Gate Park. Taxes are used from all. We must reopen JFK Drive to make access to Golden Gate Park a reality. Not all can take public transportation or walk/bike to Golden Gate Park. Access isn't the same for everybody! JFK Drive should be open like it was pre-pandemic. The park has plenty of areas for recreation. The road closure not only limits access but also makes parking limited so that you may be forced to use the expensive museum parking or not go. Many people do not have the mobility needed to access this part of the park. I understand SF seems to be against cars but if your going to limit access to roadways in the City (Golden Gate Park, Great Highway, Slow Streets) maybe we should not have to pay taxes for these roads that we can no longer use.

Margaret Cleland

Sent From Emilia Jankowski to the Board of Supervisors on 11/11/2021 1:54:45 AM

Dear Board of Supervisors,

Subject: Please reopen JFK Drive

I urge you to support returning John F. Kennedy Drive to its pre-COVID conditions, with all roadways open to vehicle traffic and street closures on Sundays, holidays, and some Saturdays. I haven't been able to enjoy Golden Gate Park with JFK Drive closed 24/7. Everyone should be able to access Golden Gate Park. We need your voice on this issue! I may live outside of the City but I visit the Golden Gate Park and the deYoung Art Museum on a regular basis when I visit my stepfather. The street in front of the museum should be open to traffic. Also street parking in the Park should be returned for public use so visitors can enjoy the many beautiful spots in the Park. Make the Park available to all visitors.

Emilia Jankowski

Sent From Marc Johnson to the Board of Supervisors on 11/11/2021 1:52:38 AM

Dear Board of Supervisors,

Subject: Reopen JFK

I love the Park. And really appreciated the closures when the Covid virus was rampant and we could not be close to each other, especially when walking, running, skating and other activities. Now that most of us are vaccinated, are still good with social distancing when appropriate, it's time to open JFK to traffic during the week. I am a sub contractor to the Museum and have used the 8th Ave entrance on occasion to make way to the loading dock area. On weekends (when the Park used to close this area), there are lots of people. During the week, even when it's a beautiful day, there are few folks using JFK between the tennis courts and Stow Lake. Please, please, please, open the park back up. There is just not enough parking underground or on Fulton, MLK and adjacent streets to handle all the people who would like to use the park, the Museum, the Academy, the 'Wheel' and the bandshell area. It's time to reopen and make it easy for *many* people to appreciate art once again.

Marc Johnson

Sent From Clare Bonsall to the Board of Supervisors on 11/11/2021 1:52:11 AM

Dear Board of Supervisors,

Subject: JFK

A compromise for John F. Kennedy Drive was reached in 2007 that allowed all users of Golden Gate Park to share the roads. It is time to reopen JFK Drive back to the way it was before COVID. The select few that are the most vocal are doing us all a disservice that want a reasonable compromise. Please reopen JFK Drive like it was before COVID!

Clare Bonsall

Sent From GREG PAUXTIS, M.D. to the Board of Supervisors on 11/11/2021 1:51:09 AM

Dear Board of Supervisors,

Subject: JFK drive

A compromise for John F. Kennedy Drive was reached in 2007 that allowed all users of Golden Gate Park to share the roads. It is time to reopen JFK Drive back to the way it was before COVID. The select few that are the most vocal are doing us all a disservice that want a reasonable compromise. Please reopen JFK Drive like it was before COVID!

GREG PAUXTIS, M.D.

Sent From Barbara Flores to the Board of Supervisors on 11/11/2021 1:51:07 AM

Dear Board of Supervisors,

Subject: JFK Drive

The current closure of JFK Drive severely impacts people with disabilities, seniors, and communities not directly neighboring Golden Gate Park. As we emerge from COVID, it's time to reopen JFK Drive. Golden Gate Park belongs to the people of San Francisco, not just a few. I strongly encourage you to support JFK Drive returning to the conditions pre-COVID, with all roadways open to vehicle traffic and street closures on Sundays, holidays and Saturdays, 6 months of the year. As a member, I frequently attend the De Young Museum and use JFK Drive for parking on weekdays.

Barbara Flores

Sent From Brenda Austin to the Board of Supervisors on 11/11/2021 1:50:53 AM

Dear Board of Supervisors,

Subject: JFK

Ableism and gatekeeping have no place in San Francisco. The current closure of JFK Drive is unfortunately both of those things. The time for 'close first, ask questions later' is over. It is time to revert back to the compromise that was struck over a decade ago and restore access for all to Golden Gate Park.

Brenda Austin

Sent From Maria McRae to the Board of Supervisors on 11/11/2021 1:50:35 AM

Dear Board of Supervisors,

Subject: Support a JFK Drive compromise!

I support a Golden Gate Park that is accessible to everyone. We all agree that bicyclists and pedestrians should have access to Golden Gate Park, but we need to balance that with access for everyone else. I urge you to restore access to Golden Gate Park as it was before the pandemic.

Maria McRae

Sent From Phyllis Wedvick to the Board of Supervisors on 11/11/2021 1:50:28 AM

Dear Board of Supervisors,

Subject: Golden Gate Park

It's time for John F. Kennedy Drive to reopen. Golden Gate Park is a critical open space that everyone should be able to visit. I urge you to support JFK Drive returning to the conditions pre-COVID, with all roadways open to vehicle traffic and street closures on Sundays and some Saturdays as it was before

Phyllis Wedvick

Sent From john musante to the Board of Supervisors on 11/11/2021 1:48:41 AM

Dear Board of Supervisors,

Subject: JFK

Please keep JFK Drive OPEN where it is adjacent to the de Young and California Academy of Science. There are many other roadways within Golden Gate Park, especially ones adjacent to lakes and other beautiful vistas, that can provide the desired vehicle free experiences for pedestrians and bicycle/scutter users. Personal vehicles and Muni Transportation are very important to continue service to each of these important facilities. A compromise for John F. Kennedy Drive was reached in 2007 that allowed all users of Golden Gate Park to share the roads. It is time to reopen JFK Drive back to the way it was before COVID. The select few that are the most vocal are doing us all a disservice that want a reasonable compromise. Please reopen JFK Drive like it was before COVID, as a minimum, but most desirable to private personal vehicle access across GG Park to accommodate North-South vehicle communication through the Park!

john musante

Sent From Dinorah Salazar to the Board of Supervisors on 11/11/2021 1:48:37 AM

Dear Board of Supervisors,

Subject: JFK

Ableism and gatekeeping have no place in San Francisco. The current closure of JFK Drive is unfortunately both of those things. The time for 'close first, ask questions later' is over. It is time to revert back to the compromise that was struck over a decade ago and restore access for all to Golden Gate Park.

Dinorah Salazar

Sent From Theodosia Matthews to the Board of Supervisors on 11/11/2021 1:47:54 AM

Dear Board of Supervisors,

Subject: Golden Gate Park

It's time for John F. Kennedy Drive to reopen. Golden Gate Park is a critical open space that everyone should be able to visit. I urge you to support JFK Drive returning to the conditions pre-COVID, with all roadways open to vehicle traffic and street closures on Sundays and some Saturdays as it was before

Theodosia Matthews

Sent From Joan Grant to the Board of Supervisors on 11/11/2021 1:47:01 AM

Dear Board of Supervisors,

Subject: Support a JFK Drive compromise!

I support a Golden Gate Park that is accessible to everyone. We all agree that bicyclists and pedestrians should have access to Golden Gate Park, but we need to balance that with access for everyone else. I urge you to restore access to Golden Gate Park as it was before the pandemic.

Joan Grant

Sent From Rona Weintraub to the Board of Supervisors on 11/11/2021 1:46:17 AM

Dear Board of Supervisors,

Subject: JFK

A compromise for John F. Kennedy Drive was reached in 2007 that allowed all users of Golden Gate Park to share the roads. It is time to reopen JFK Drive back to the way it was before COVID. The select few that are the most vocal are doing us all a disservice that want a reasonable compromise. Please reopen JFK Drive like it was before COVID!

Rona Weintraub

Sent From Olivia Kuser to the Board of Supervisors on 11/11/2021 1:46:11 AM

Dear Board of Supervisors,

Subject: Please reopen JFK Drive

I urge you to support returning John F. Kennedy Drive to its pre-COVID conditions, with all roadways open to vehicle traffic and street closures on Sundays, holidays, and some Saturdays. I haven't been able to enjoy Golden Gate Park with JFK Drive closed 24/7. Everyone should be able to access Golden Gate Park. We need your voice on this issue!

Olivia Kuser

Sent From pat howson to the Board of Supervisors on 11/11/2021 1:45:57 AM

Dear Board of Supervisors,

Subject: JFK Drive

The current closure of JFK Drive severely impacts people with disabilities, seniors, and communities not directly neighboring Golden Gate Park. As we emerge from COVID, it's time to reopen JFK Drive. Golden Gate Park belongs to the people of San Francisco, not just a few. I strongly encourage you to support JFK Drive returning to the conditions pre-COVID, with all roadways open to vehicle traffic and street closures on Sundays, holidays and Saturdays, 6 months of the year.

pat howson

Sent From Kay Cavagnaro to the Board of Supervisors on 11/11/2021 1:44:36 AM

Dear Board of Supervisors,

Subject: JFK

PLEASE RESTORE JFK! I am handicapped and used to drive and park close to the museum ~ a short walk to enjoy this world class museum. I have not visited in almost 2 years. please give it back to me. thank you.

Kay Cavagnaro

Sent From Jayne Ogrodnik to the Board of Supervisors on 11/11/2021 1:43:28 AM

Dear Board of Supervisors,

Subject: JFK Drive

The 24/7 closure of JFK drive has left many people unable to access Golden Gate Park and its institutions. The current closure is for those who live close enough, have the money to pay for parking, or are able bodied enough to travel on foot or bicycle. We need to go back to the compromise that was struck and reopen JFK as it was before the pandemic!

Jayne Ogrodnik

Sent From Mary Grindeland to the Board of Supervisors on 11/11/2021 1:43:02 AM

Dear Board of Supervisors,

Subject: Support a JFK Drive compromise!

I support a Golden Gate Park that is accessible to everyone. We all agree that bicyclists and pedestrians should have access to Golden Gate Park, but we need to balance that with access for everyone else. I urge you to restore access to Golden Gate Park as it was before the pandemic.

Mary Grindeland

Sent From Carole Cassidy to the Board of Supervisors on 11/11/2021 1:42:33 AM

Dear Board of Supervisors,

Subject: Golden Gate Park

EVERYONE, San Francisco resident or not, deserves access to Golden Gate Park. I implore you, reopen JFK Drive to allow this to happen. I, for one, at 80 have limited mobility...I can't walk, nor can I take public transportation from San Rafael (too demanding of my body), and I certainly can't bike to the park. San Francisco seems to have forgotten that not everyone who wants to visit is 25 and fit! What the park contains are PUBLIC asset, yet you seem on the verge of deciding which parts of the public should be allowed access. JFK Drive must be open to traffic as it was pre-pandemic. Someday perhaps you'll understand why the park is an asset to be enjoyed by all who wish to visit, not the few, when you too find getting around a problem. It's clear, by even proposing to close JFK Drive, you have no idea what it's like.

Carole Cassidy

Sent From Fred Levinson to the Board of Supervisors on 11/11/2021 1:42:19 AM

Dear Board of Supervisors,

Subject: JFK

A compromise for John F. Kennedy Drive was reached in 2007 that allowed all users of Golden Gate Park to share the roads. It is time to reopen JFK Drive back to the way it was before COVID. The select few that are the most vocal are doing us all a disservice that want a reasonable compromise. Please reopen JFK Drive like it was before COVID!

Fred Levinson

Sent From Wayne Lifton to the Board of Supervisors on 11/11/2021 1:42:06 AM

Dear Board of Supervisors,

Subject: Reopen JFK Drive

I fully support bicyclist and pedestrian safety. That's why I am asking you to reopen JFK Drive to how it was before COVID. It is closed all Sundays and half of the Saturdays every year, with ample bike lines and pedestrian walkways each day of the week. We need to balance equity AND safety!

Wayne Lifton

Sent From Sandra Madrid to the Board of Supervisors on 11/11/2021 1:41:40 AM

Dear Board of Supervisors,

Subject: Reopen JFK Drive

I fully support bicyclist and pedestrian safety. That's why I am asking you to reopen JFK Drive to how it was before COVID. It is closed all Sundays and half of the Saturdays every year, with ample bike lines and pedestrian walkways each day of the week. We need to balance equity AND safety!

Sandra Madrid

Sent From Virginia Malzkuhn to the Board of Supervisors on 11/11/2021 1:39:50 AM

Dear Board of Supervisors,

Subject: Reopen JFK Drive

I fully support bicyclist and pedestrian safety. That's why I am asking you to reopen JFK Drive to how it was before COVID. It is closed all Sundays and half of the Saturdays every year, with ample bike lines and pedestrian walkways each day of the week. We need to balance equity AND safety!

Virginia Malzkuhn

Sent From Deborah Shaw to the Board of Supervisors on 11/11/2021 1:38:26 AM

Dear Board of Supervisors,

Subject: JFK Drive

The 24/7 closure of JFK drive has left many people unable to access Golden Gate Park and its institutions. The current closure is for those who live close enough, have the money to pay for parking, or are able bodied enough to travel on foot or bicycle. We need to go back to the compromise that was struck and reopen JFK as it was before the pandemic! If I can't count on driving to the museum, there will be no reason for me to maintain my membership--just when I was looking forward to returning after a long COVID hiatus.

Deborah Shaw

Sent From Colleen McCoy to the Board of Supervisors on 11/11/2021 1:35:57 AM

Dear Board of Supervisors,

Subject: JFK

Ableism and gatekeeping have no place in San Francisco. The current closure of JFK Drive is unfortunately both of those things. The time for 'close first, ask questions later' is over. It is time to revert back to the compromise that was struck over a decade ago and restore access for all to Golden Gate Park. Additionally, my husband & I are elderly. It is confusing to find our way to the de Young now and even harder to find parking. We're not disabled but can't walk far. Please put things back the way it was.

Colleen McCoy

Sent From Joseph Mangiameli to the Board of Supervisors on 11/11/2021 1:34:17 AM

Dear Board of Supervisors,

Subject: Reopen JFK Drive

I fully support bicyclist and pedestrian safety. That's why I am asking you to reopen JFK Drive to how it was before COVID. It is closed all Sundays and half of the Saturdays every year, with ample bike lines and pedestrian walkways each day of the week. We need to balance equity AND safety!

Joseph Mangiameli

Sent From Bob Hopper to the Board of Supervisors on 11/11/2021 1:33:37 AM

Dear Board of Supervisors,

Subject: Please reopen JFK Drive

I urge you to support returning John F. Kennedy Drive to its pre-COVID conditions, with all roadways open to vehicle traffic and street closures on Sundays, holidays, and some Saturdays. I haven't been able to enjoy Golden Gate Park with JFK Drive closed 24/7. Everyone should be able to access Golden Gate Park. We need your voice on this issue!

Bob Hopper

Sent From Lynne Towle to the Board of Supervisors on 11/11/2021 1:33:07 AM

Dear Board of Supervisors,

Subject: Golden Gate Park

It's time for John F. Kennedy Drive to reopen. Golden Gate Park is a critical open space that everyone should be able to visit. I urge you to support JFK Drive returning to the conditions pre-COVID, with all roadways open to vehicle traffic and street closures on Sundays and some Saturdays as it was before. The park is meant to be used by ALL SF residents, not just those who live within walking distance. Closing the roads to the park will limit access to too many people.

Lynne Towle

Sent From Heidi Arno to the Board of Supervisors on 11/11/2021 1:33:04 AM

Dear Board of Supervisors,

Subject: JFK

In order for my husband and others with limited mobility to visit the DeYoung Museum, I need to be able to stop for a few minutes and assist him with drop off at the closest Museum entry point to roadway possible. Please consider him and people like him who cannot walk long distances assisted or unassisted when deliberating possible changes to traffic flow in Golden Gate Park near the DeYount. Thank you.

Heidi Arno

Sent From Michael Rende to the Board of Supervisors on 11/11/2021 1:32:29 AM

Dear Board of Supervisors,

Subject: JFK

A compromise for John F. Kennedy Drive was reached in 2007 that allowed all users of Golden Gate Park to share the roads. It is time to reopen JFK Drive back to the way it was before COVID. The select few that are the most vocal are doing us all a disservice that want a reasonable compromise. Please reopen JFK Drive like it was before COVID!

Michael Rende

Sent From Nancy Iverson to the Board of Supervisors on 11/11/2021 1:32:21 AM

Dear Board of Supervisors,

Subject: Please reopen JFK Drive

I urge you to support returning John F. Kennedy Drive to its pre-COVID conditions, with all roadways open to vehicle traffic and street closures on Sundays, holidays, and some Saturdays. I haven't been able to enjoy Golden Gate Park with JFK Drive closed 24/7. Everyone should be able to access Golden Gate Park. We need your voice on this issue!

Nancy Iverson

Sent From Rose Ginsburg to the Board of Supervisors on 11/11/2021 1:32:00 AM

Dear Board of Supervisors,

Subject: Golden Gate Park

It's time for John F. Kennedy Drive to reopen. Golden Gate Park is a critical open space that everyone should be able to visit. I urge you to support JFK Drive returning to the conditions pre-COVID, with all roadways open to vehicle traffic and street closures on Sundays and some Saturdays as it was before

Rose Ginsburg

Sent From Thomas Ricci to the Board of Supervisors on 11/11/2021 1:31:40 AM

Dear Board of Supervisors,

Subject: JFK Drive

The current closure of JFK Drive severely impacts people with disabilities, seniors, and communities not directly neighboring Golden Gate Park. As we emerge from COVID, it's time to reopen JFK Drive. Golden Gate Park belongs to the people of San Francisco, not just a few. I strongly encourage you to support JFK Drive returning to the conditions pre-COVID, with all roadways open to vehicle traffic and street closures on Sundays, holidays and Saturdays, 6 months of the year.

Thomas Ricci

Sent From Pat McNutt to the Board of Supervisors on 11/11/2021 1:30:52 AM

Dear Board of Supervisors,

Subject: JFK

A compromise for John F. Kennedy Drive was reached in 2007 that allowed all users of Golden Gate Park to share the roads. It is time to reopen JFK Drive back to the way it was before COVID. The select few that are the most vocal are doing us all a disservice that want a reasonable compromise. Please reopen JFK Drive like it was before COVID!

Pat McNutt

Sent From Barbara Kenny to the Board of Supervisors on 11/11/2021 1:30:14 AM

Dear Board of Supervisors,

Subject: Golden Gate Park

It's time for John F. Kennedy Drive to reopen. Golden Gate Park is a critical open space that everyone should be able to visit. I urge you to support JFK Drive returning to the conditions pre-COVID, with all roadways open to vehicle traffic and street closures on Sundays and some Saturdays as it was before

Barbara Kenny

Sent From Barbara Bernhart to the Board of Supervisors on 11/11/2021 1:30:02 AM

Dear Board of Supervisors,

Subject: Reopen JFK Drive

I fully support bicyclist and pedestrian safety. That's why I am asking you to reopen JFK Drive to how it was before COVID. It is closed all Sundays and half of the Saturdays every year, with ample bike lines and pedestrian walkways each day of the week. We need to balance equity AND safety!

Barbara Bernhart

Sent From Michael Levine to the Board of Supervisors on 11/11/2021 1:29:19 AM

Dear Board of Supervisors,

Subject: Golden Gate Park

As an elderly disabled person who often visits SF, it would make access and parking considerably more difficult for me. I urge you to support JFK Drive returning to the conditions pre-COVID, with all roadways open to vehicle traffic and street closures on Sundays and some Saturdays as it was before

Michael Levine

Sent From Luann Schend to the Board of Supervisors on 11/11/2021 1:29:05 AM

Dear Board of Supervisors,

Subject: JFK

Ableism and gatekeeping have no place in San Francisco. The current closure of JFK Drive is unfortunately both of those things. The time for 'close first, ask questions later' is over. It is time to revert back to the compromise that was struck over a decade ago and restore access for all to Golden Gate Park.

Luann Schend

Sent From Nilda Hernandez-Scheir to the Board of Supervisors on 11/11/2021 1:28:50 AM

Dear Board of Supervisors,

Subject: Support a JFK Drive compromise!

I support a Golden Gate Park that is accessible to everyone. We all agree that bicyclists and pedestrians should have access to Golden Gate Park, but we need to balance that with access for everyone else. I urge you to restore access to Golden Gate Park as it was before the pandemic.

Nilda Hernandez-Scheir

Sent From Jorg Fockele to the Board of Supervisors on 11/11/2021 1:28:37 AM

Dear Board of Supervisors,

Subject: JFK Drive

The current closure of JFK Drive severely impacts people with disabilities, seniors, and communities not directly neighboring Golden Gate Park. As we emerge from COVID, it's time to reopen JFK Drive. Golden Gate Park belongs to the people of San Francisco, not just a few. I strongly encourage you to support JFK Drive returning to the conditions pre-COVID, with all roadways open to vehicle traffic and street closures on Sundays, holidays and Saturdays, 6 months of the year.

Jorg Fockele

Sent From Judy Smith to the Board of Supervisors on 11/11/2021 1:28:24 AM

Dear Board of Supervisors,

Subject: Reopen JFK Drive

I fully support bicyclist and pedestrian safety. That's why I am asking you to reopen JFK Drive to how it was before COVID. It is closed all Sundays and half of the Saturdays every year, with ample bike lines and pedestrian walkways each day of the week. We need to balance equity AND safety!

Judy Smith

Sent From Roxanne Worthington to the Board of Supervisors on 11/11/2021 1:28:04 AM

Dear Board of Supervisors,

Subject: Reopen JFK Drive

I fully support bicyclist and pedestrian safety. That's why I am asking you to reopen JFK Drive to how it was before COVID. It is closed all Sundays and half of the Saturdays every year, with ample bike lines and pedestrian walkways each day of the week. We need to balance equity AND safety!

Roxanne Worthington

Sent From Patricia Christian to the Board of Supervisors on 11/11/2021 1:27:41 AM

Dear Board of Supervisors,

Subject: Golden Gate Park

It's time for John F. Kennedy Drive to reopen. Golden Gate Park is a critical open space that everyone should be able to visit. I urge you to support JFK Drive returning to the conditions pre-COVID, with all roadways open to vehicle traffic and street closures on Sundays and some Saturdays as it was before

Patricia Christian

Sent From Marie ThÃ©rÃ©se lindeboom to the Board of Supervisors on 11/11/2021 1:27:06 AM

Dear Board of Supervisors,

Subject: Please reopen JFK Drive

I urge you to support returning John F. Kennedy Drive to its pre-COVID conditions, with all roadways open to vehicle traffic and street closures on Sundays, holidays, and some Saturdays. I haven't been able to enjoy Golden Gate Park with JFK Drive closed 24/7. Everyone should be able to access Golden Gate Park. We need your voice on this issue!

Marie ThÃ©rÃ©se lindeboom

Sent From Colette Zee to the Board of Supervisors on 11/11/2021 1:26:29 AM

Dear Board of Supervisors,

Subject: Please reopen JFK Drive

I urge you to support returning John F. Kennedy Drive to its pre-COVID conditions, with all roadways open to vehicle traffic and street closures on Sundays, holidays, and some Saturdays. I haven't been able to enjoy Golden Gate Park with JFK Drive closed 24/7. Everyone should be able to access Golden Gate Park. We need your voice on this issue!

Colette Zee

Sent From Paul Anthony to the Board of Supervisors on 11/11/2021 1:24:46 AM

Dear Board of Supervisors,

Subject: Reopen JFK Drive

I fully support bicyclist and pedestrian safety. That's why I am asking you to reopen JFK Drive to how it was before COVID. It is closed all Sundays and half of the Saturdays every year, with ample bike lines and pedestrian walkways each day of the week. We need to balance equity AND safety!

Paul Anthony

Sent From Lylian Corrieri to the Board of Supervisors on 11/11/2021 1:24:28 AM

Dear Board of Supervisors,

Subject: JFK

Ableism and gatekeeping have no place in San Francisco. The current closure of JFK Drive is unfortunately both of those things. The time for 'close first, ask questions later' is over. It is time to revert back to the compromise that was struck over a decade ago and restore access for all to Golden Gate Park. San Francisco is becoming very unfriendly to residents and visitors that choose to drive

Lylian Corrieri

Sent From John Kenny to the Board of Supervisors on 11/11/2021 1:23:20 AM

Dear Board of Supervisors,

Subject: Reopen JFK

San Franciscans of all ages and abilities love Golden Gate Park. We all need access to the Park! JFK Drive should be reopened to the way it was before COVID.

John Kenny

Sent From Tamara Odisho Benjamin to the Board of Supervisors on 11/11/2021 1:22:40 AM

Dear Board of Supervisors,

Subject: Reopen JFK

San Franciscans of all ages and abilities love Golden Gate Park. We all need access to the Park! JFK Drive should be reopened to the way it was before COVID.

Tamara Odisho Benjamin

Sent From Nina Meister to the Board of Supervisors on 11/11/2021 1:22:18 AM

Dear Board of Supervisors,

Subject: JFK

A compromise for John F. Kennedy Drive was reached in 2007 that allowed all users of Golden Gate Park to share the roads. It is time to reopen JFK Drive back to the way it was before COVID. The select few that are the most vocal are doing us all a disservice that want a reasonable compromise. Also, being handicapped, I appreciate being able to park nearby on the street without having to use the garage. Please reopen JFK Drive like it was before COVID!

Nina Meister

Sent From Gail Belz to the Board of Supervisors on 11/11/2021 1:21:53 AM

Dear Board of Supervisors,

Subject: Reopen JFK Drive

I fully support bicyclist and pedestrian safety. That's why I am asking you to reopen JFK Drive to how it was before COVID. It is closed all Sundays and half of the Saturdays every year, with ample bike lines and pedestrian walkways each day of the week. We need to balance equity AND safety!

Gail Belz

Sent From Michael Kessler to the Board of Supervisors on 11/11/2021 1:20:07 AM

Dear Board of Supervisors,

Subject: Golden Gate Park

All families from around the City deserve access to Golden Gate Park. We must reopen JFK Drive to make access to Golden Gate Park a reality. Not all can take public transportation or walk/bike to Golden Gate Park. Access isn't the same for everybody! JFK Drive should be open like it was pre-pandemic.

Michael Kessler

Sent From Sharon. Levy to the Board of Supervisors on 11/11/2021 1:16:53 AM

Dear Board of Supervisors,

Subject: JFK Drive

The current closure of JFK Drive severely impacts people with disabilities, seniors, and communities not directly neighboring Golden Gate Park. As we emerge from COVID, it's time to reopen JFK Drive. Golden Gate Park belongs to the people of San Francisco, not just a few. I strongly encourage you to support JFK Drive returning to the conditions pre-COVID, with all roadways open to vehicle traffic and street closures on Sundays, holidays and Saturdays, 6 months of the year.

Sharon. Levy

Sent From Elissa Rubin-Mahon to the Board of Supervisors on 11/11/2021 1:16:29 AM

Dear Board of Supervisors,

Subject: Support a JFK Drive compromise!

As an elderly patron of the deYoung museum, I urge you to open at least parts of Golden Gate Park roadways for cars and parking. I travel to San Francisco via auto almost once a month, to shop in the city and visit the museums. Between the bridge toll, fuel prices and now parking fees at the museum, I am finding it difficult to cover the cost of the trips on my fixed income. If roads were closed on holidays and weekends, it would at least give those of us for which this situation is problematic a chance to enjoy the park more fully, instead of rushing in and out of an exhibit because we can't afford extended parking costs nor walk great distance to get to the attractions.

Elissa Rubin-Mahon

Sent From Jennifer Kriz to the Board of Supervisors on 11/11/2021 1:16:14 AM

Dear Board of Supervisors,

Subject: Support a JFK Drive compromise!

I support a Golden Gate Park that is accessible to everyone. We all agree that bicyclists and pedestrians should have access to Golden Gate Park, but we need to balance that with access for everyone else. I urge you to restore access to Golden Gate Park as it was before the pandemic.

Jennifer Kriz

Sent From Ellen Anders to the Board of Supervisors on 11/11/2021 1:15:38 AM

Dear Board of Supervisors,

Subject: Please reopen JFK Drive

I urge you to support returning John F. Kennedy Drive to its pre-COVID conditions, with all roadways open to vehicle traffic and street closures on Sundays, holidays, and some Saturdays. I haven't been able to enjoy Golden Gate Park with JFK Drive closed 24/7. Everyone should be able to access Golden Gate Park. We need your voice on this issue!

Ellen Anders

Sent From Barbara Bowman to the Board of Supervisors on 11/11/2021 1:14:59 AM

Dear Board of Supervisors,

Subject: Reopen JFK Drive

I fully support bicyclist and pedestrian safety. That's why I am asking you to reopen JFK Drive to how it was before COVID. It is closed all Sundays and half of the Saturdays every year, with ample bike lines and pedestrian walkways each day of the week. The continued closure of JFK Drive restricts access for people with disabilities, seniors, families with young children, those who do not live close to the Park, and those who cannot afford to pay for parking. We need to balance equity AND safety!

Barbara Bowman

Sent From Barbara Zimmerman to the Board of Supervisors on 11/11/2021 1:14:47 AM

Dear Board of Supervisors,

Subject: Golden Gate Park

All families from around the City deserve access to Golden Gate Park. We must reopen JFK Drive to make access to Golden Gate Park a reality. Not all can take public transportation or walk/bike to Golden Gate Park. Access isn't the same for everybody! JFK Drive should be open like it was pre-pandemic.

Barbara Zimmerman

Sent From Thomas Ihrig to the Board of Supervisors on 11/11/2021 1:12:53 AM

Dear Board of Supervisors,

Subject: JFK

I am concerned about access to the deYoung Museum. It is going to hurt the museum under the current closure plan. I am a member of the museum. Please reopen JFK Drive like it was before COVID!

Thomas Ihrig

Sent From Ann Fleischer to the Board of Supervisors on 11/11/2021 1:12:32 AM

Dear Board of Supervisors,

Subject: Golden Gate Park

It's time for John F. Kennedy Drive to reopen. Golden Gate Park is a critical open space that everyone should be able to visit. I urge you to support JFK Drive returning to the conditions pre-COVID, with all roadways open to vehicle traffic and street closures on Sundays and some Saturdays as it was before

Ann Fleischer

Sent From Cindi Goldberg to the Board of Supervisors on 11/11/2021 1:10:04 AM

Dear Board of Supervisors,

Subject: Reopen JFK Drive

I fully support bicyclist and pedestrian safety. That's why I am asking you to reopen JFK Drive to how it was before COVID. It is closed all Sundays and half of the Saturdays every year, with ample bike lines and pedestrian walkways each day of the week. We need to balance equity AND safety!

Cindi Goldberg

Sent From Forbes PERKINS to the Board of Supervisors on 11/11/2021 1:09:40 AM

Dear Board of Supervisors,

Subject: JFK Drive

The 24/7 closure of JFK drive has left many people unable to access Golden Gate Park and its institutions. The current closure is for those who live close enough, have the money to pay for parking, or are able bodied enough to travel on foot or bicycle. We need to go back to the compromise that was struck and reopen JFK as it was before the pandemic!

Forbes PERKINS

Sent From Shel Wald to the Board of Supervisors on 11/11/2021 1:09:19 AM

Dear Board of Supervisors,

Subject: JFK

Ableism and gatekeeping have no place in San Francisco. The current closure of JFK Drive is unfortunately both of those things. The time for 'close first, ask questions later' is over. It is time to revert back to the compromise that was struck over a decade ago and restore access for all to Golden Gate Park.

Shel Wald

Sent From Carol Katz to the Board of Supervisors on 11/11/2021 1:09:13 AM

Dear Board of Supervisors,

Subject: Reopen JFK Drive

I fully support bicyclist and pedestrian safety. That's why I am asking you to reopen JFK Drive to how it was before COVID. It is closed all Sundays and half of the Saturdays every year, with ample bike lines and pedestrian walkways each day of the week. We need to balance equity AND safety!

Carol Katz

Sent From Patricia Frisk to the Board of Supervisors on 11/11/2021 1:07:40 AM

Dear Board of Supervisors,

Subject: Golden Gate Park

All families from around the City deserve access to Golden Gate Park. We must reopen JFK Drive to make access to Golden Gate Park a reality. Not all can take public transportation or walk/bike to Golden Gate Park. Access isn't the same for everybody! JFK Drive should be open like it was pre-pandemic.

Patricia Frisk

Sent From Marion Novasic to the Board of Supervisors on 11/11/2021 1:06:34 AM

Dear Board of Supervisors,

Subject: JFK Drive

The 24/7 closure of JFK drive has left many people unable to access Golden Gate Park and its institutions. The current closure is for those who live close enough, have the money to pay for parking, or are able bodied enough to travel on foot or bicycle. We need to go back to the compromise that was struck and reopen JFK as it was before the pandemic!

Marion Novasic

Sent From Ruth Waddington to the Board of Supervisors on 11/11/2021 1:05:47 AM

Dear Board of Supervisors,

Subject: JFK Drive

The 24/7 closure of JFK drive has left many people unable to access Golden Gate Park and its institutions. The current closure is for those who live close enough, have the money to pay for parking, or are able bodied enough to travel on foot or bicycle. We need to go back to the compromise that was struck and reopen JFK as it was before the pandemic! The park is supposed to be for all of San Francisco, not just park neighbors. The hugeness of the park suggests it should be open to all who want to enjoy the beauty, the quiet, the magnificent trees, and the openness. Please reopen it to all of us.

Ruth Waddington

Sent From Dale Miller to the Board of Supervisors on 11/11/2021 1:05:38 AM

Dear Board of Supervisors,

Subject: Golden Gate Park

It's time for John F. Kennedy Drive to reopen. Golden Gate Park is a critical open space that everyone should be able to visit. I urge you to support JFK Drive returning to the conditions pre-COVID, with all roadways open to vehicle traffic and street closures on Sundays and some Saturdays as it was before

Dale Miller

Sent From Susan Mangiameli to the Board of Supervisors on 11/11/2021 1:04:36 AM

Dear Board of Supervisors,

Subject: Support a JFK Drive compromise!

I support a Golden Gate Park that is accessible to everyone. We all agree that bicyclists and pedestrians should have access to Golden Gate Park, but we need to balance that with access for everyone else. I urge you to restore access to Golden Gate Park as it was before the pandemic.

Susan Mangiameli

Sent From Richard & Alfreda Campos to the Board of Supervisors on 11/11/2021 1:03:31 AM

Dear Board of Supervisors,

Subject: JFK Drive

The current closure of JFK Drive severely impacts people with disabilities, seniors, and communities not directly neighboring Golden Gate Park. As we emerge from COVID, it's time to reopen JFK Drive. Golden Gate Park belongs to the people of San Francisco, not just a few. I strongly encourage you to support JFK Drive returning to the conditions pre-COVID, with all roadways open to vehicle traffic and street closures on Sundays, holidays and Saturdays, 6 months of the year.

Richard & Alfreda Campos

Sent From Sharon Cathcart to the Board of Supervisors on 11/11/2021 1:01:22 AM

Dear Board of Supervisors,

Subject: Golden Gate Park

All families from around the City deserve access to Golden Gate Park. We must reopen JFK Drive to make access to Golden Gate Park a reality. Not all can take public transportation or walk/bike to Golden Gate Park. Access isn't the same for everybody! JFK Drive should be open like it was pre-pandemic.

Sharon Cathcart

Sent From Gina Centoni to the Board of Supervisors on 11/11/2021 1:01:14 AM

Dear Board of Supervisors,

Subject: Support a JFK Drive compromise!

I support a Golden Gate Park that is accessible to everyone. We all agree that bicyclists and pedestrians should have access to Golden Gate Park, but we need to balance that with access for everyone else. I urge you to restore access to Golden Gate Park as it was before the pandemic.

Gina Centoni

Sent From Karen Hagedwood to the Board of Supervisors on 11/11/2021 1:00:51 AM

Dear Board of Supervisors,

Subject: JFK Drive

The current closure of JFK Drive severely impacts people with disabilities, seniors, and communities not directly neighboring Golden Gate Park. As we emerge from COVID, it's time to reopen JFK Drive. Golden Gate Park belongs to the people of San Francisco, not just a few. I strongly encourage you to support JFK Drive returning to the conditions pre-COVID, with all roadways open to vehicle traffic and street closures on Sundays, holidays and Saturdays, 6 months of the year.

Karen Hagedwood

Sent From Zeke Weiner to the Board of Supervisors on 11/11/2021 1:00:32 AM

Dear Board of Supervisors,

Subject: Golden Gate Park

All families from around the City deserve access to Golden Gate Park. We must reopen JFK Drive to make access to Golden Gate Park a reality. Not all can take public transportation or walk/bike to Golden Gate Park. Access isn't the same for everybody! JFK Drive should be open like it was pre-pandemic.

Zeke Weiner

Sent From robert Cherny to the Board of Supervisors on 11/11/2021 12:58:41 AM

Dear Board of Supervisors,

Subject: Golden Gate Park

All families from around the City deserve access to Golden Gate Park. We must reopen JFK Drive to make access to Golden Gate Park a reality. Not all can take public transportation or walk/bike to Golden Gate Park. Access isn't the same for everybody! JFK Drive should be open like it was pre-pandemic.

robert Cherny

Sent From Cameo Jones to the Board of Supervisors on 11/11/2021 12:58:37 AM

Dear Board of Supervisors,

Subject: Golden Gate Park

All families from around the City deserve access to Golden Gate Park. We must reopen JFK Drive to make access to Golden Gate Park a reality. For example, I live near the park, but there are major hills between me and the de Young and the Academy of Sciences. I am 71 and have knee problems. My only access now to that part of the park is the garage, which is expensive. Plus I would like to go to Stow Lake without driving over to the other side. Not all can take public transportation or walk/bike to Golden Gate Park. Access isn't the same for everybody! JFK Drive should be open like it was pre-pandemic. Please open the park to everyone.

Cameo Jones

Sent From Miriam Abramowitsch to the Board of Supervisors on 11/11/2021 12:58:26 AM

Dear Board of Supervisors,

Subject: JFK

A compromise for John F. Kennedy Drive was reached in 2007 that allowed all users of Golden Gate Park to share the roads. It is time to reopen JFK Drive back to the way it was before COVID. The select few that are the most vocal are doing us all a disservice that want a reasonable compromise. Please reopen JFK Drive like it was before COVID!

Miriam Abramowitsch

Sent From Madeleine Fox to the Board of Supervisors on 11/11/2021 12:56:49 AM

Dear Board of Supervisors,

Subject: Golden Gate Park

All families from around the City deserve access to Golden Gate Park. We must reopen JFK Drive to make access to Golden Gate Park a reality. Not all can take public transportation or walk/bike to Golden Gate Park. Access isn't the same for everybody! JFK Drive should be open like it was pre-pandemic.

Madeleine Fox

Sent From Barbara Shapiro to the Board of Supervisors on 11/11/2021 12:56:45 AM

Dear Board of Supervisors,

Subject: Reopen JFK Drive

I fully support bicyclist and pedestrian safety. That's why I am asking you to reopen JFK Drive to how it was before COVID. It is closed all Sundays and half of the Saturdays every year, with ample bike lines and pedestrian walkways each day of the week. We need to balance equity AND safety!

Barbara Shapiro

Sent From Robert Tischer to the Board of Supervisors on 11/11/2021 12:56:13 AM

Dear Board of Supervisors,

Subject: JFK

A compromise for John F. Kennedy Drive was reached in 2007 that allowed all users of Golden Gate Park to share the roads. It is time to reopen JFK Drive back to the way it was before COVID. The select few that are the most vocal are doing us all a disservice that want a reasonable compromise. Please reopen JFK Drive like it was before COVID!

Robert Tischer

Sent From Sammy Wartman to the Board of Supervisors on 11/11/2021 12:56:01 AM

Dear Board of Supervisors,

Subject: Support a JFK Drive compromise!

I support a Golden Gate Park that is accessible to everyone. We all agree that bicyclists and pedestrians should have access to Golden Gate Park, but we need to balance that with access for everyone else. I urge you to restore access to Golden Gate Park as it was before the pandemic.

Sammy Wartman

Sent From Maria Goodwin to the Board of Supervisors on 11/11/2021 12:55:59 AM

Dear Board of Supervisors,

Subject: JFK Drive

The current closure of JFK Drive severely impacts people with disabilities, seniors, and communities not directly neighboring Golden Gate Park. As we emerge from COVID, it's time to reopen JFK Drive. Golden Gate Park belongs to the people of San Francisco, not just a few. I strongly encourage you to support JFK Drive returning to the conditions pre-COVID, with all roadways open to vehicle traffic and street closures on Sundays, holidays and Saturdays, 6 months of the year.

Maria Goodwin

Sent From Tony Morales to the Board of Supervisors on 11/11/2021 12:55:35 AM

Dear Board of Supervisors,

Subject: Reopen JFK

San Franciscans of all ages and abilities love Golden Gate Park. We all need access to the Park! JFK Drive should be reopened to the way it was before COVID.

Tony Morales

Sent From Suzie Larsen to the Board of Supervisors on 11/11/2021 12:55:16 AM

Dear Board of Supervisors,

Subject: Reopen JFK Drive

I fully support bicyclist and pedestrian safety. That's why I am asking you to reopen JFK Drive to how it was before COVID. It is closed all Sundays and half of the Saturdays every year, with ample bike lines and pedestrian walkways each day of the week. We need to balance equity AND safety!

Suzie Larsen

Sent From Tevis Jones to the Board of Supervisors on 11/11/2021 12:54:47 AM

Dear Board of Supervisors,

Subject: JFK

Ableism and gatekeeping have no place in San Francisco. The current closure of JFK Drive is unfortunately both of those things. The time for 'close first, ask questions later' is over. It is time to revert back to the compromise that was struck over a decade ago and restore access for all to Golden Gate Park.

Tevis Jones

Sent From Shannon Hart to the Board of Supervisors on 11/11/2021 12:54:29 AM

Dear Board of Supervisors,

Subject: Reopen JFK Drive

I am disabled & the closure cuts off access to handicapped parking spaces + equitable entrance access to deYoung museum, Japanese Garden & Acad. of Science. I fully support bicyclist and pedestrian safety. That's why I am asking you to reopen JFK Drive to how it was before COVID. It is closed all Sundays and half of the Saturdays every year, with ample bike lanes and pedestrian walkways each day of the week. We need to balance equity AND safety AND not deny rights of disabled persons. Don't forget about us!

Shannon Hart

Sent From shoshanah dobry to the Board of Supervisors on 11/11/2021 12:54:28 AM

Dear Board of Supervisors,

Subject: Support a JFK Drive compromise!

I support a Golden Gate Park that is accessible to everyone. We all agree that bicyclists and pedestrians should have access to Golden Gate Park, but we need to balance that with access for everyone else. I urge you to restore access to Golden Gate Park as it was before the pandemic.

shoshanah dobry

Sent From Sue Santoro to the Board of Supervisors on 11/11/2021 12:54:24 AM

Dear Board of Supervisors,

Subject: JFK Drive

The 24/7 closure of JFK drive has left many people unable to access Golden Gate Park and its institutions. The current closure is for those who live close enough, have the money to pay for parking, or are able bodied enough to travel on foot or bicycle. We need to go back to the compromise that was struck and reopen JFK as it was before the pandemic! For out-of-towners, like me, who are members of the Museum, providing access as it was before the pandemic encourages me to visit more often. To spend more time in San Francisco and of course spend more tourist dollars. Please put things back as they were before the pandemic.

Sue Santoro

Sent From Lydia Inghram to the Board of Supervisors on 11/11/2021 12:54:09 AM

Dear Board of Supervisors,

Subject: Support a JFK Drive compromise!

I support a Golden Gate Park that is accessible to everyone. We all agree that bicyclists and pedestrians should have access to Golden Gate Park, but we need to balance that with access for everyone else. I urge you to restore access to Golden Gate Park as it was before the pandemic.

Lydia Inghram

Sent From Hiroko Ono to the Board of Supervisors on 11/11/2021 12:54:05 AM

Dear Board of Supervisors,

Subject: Reopen JFK Drive

I fully support bicyclist and pedestrian safety. That's why I am asking you to reopen JFK Drive to how it was before COVID. It is closed all Sundays and half of the Saturdays every year, with ample bike lines and pedestrian walkways each day of the week. We need to balance equity AND safety!

Hiroko Ono

Sent From Susan Kroll to the Board of Supervisors on 11/11/2021 12:53:13 AM

Dear Board of Supervisors,

Subject: Reopen JFK

San Franciscans of all ages and abilities love Golden Gate Park. We all need access to the Park! My husband is 81 and I am 70 it is important to reopen JFK drive so we can park close to the museums since we can't walk that far JFK Drive should be reopened to the way it was before COVID.

Susan Kroll

Sent From Barbara Combs to the Board of Supervisors on 11/11/2021 12:52:45 AM

Dear Board of Supervisors,

Subject: Reopen JFK

San Franciscans of all ages and abilities love Golden Gate Park. We all need access to the Park! JFK Drive should be reopened to the way it was before COVID.

Barbara Combs

Sent From Donna Blakemore to the Board of Supervisors on 11/11/2021 12:52:42 AM

Dear Board of Supervisors,

Subject: Golden Gate Park

It's time for John F. Kennedy Drive to reopen. Golden Gate Park is a critical open space that everyone should be able to visit. I urge you to support JFK Drive returning to the conditions pre-COVID, with all roadways open to vehicle traffic and street closures on Sundays and some Saturdays as it was before Go Slugs!

Donna Blakemore

Sent From James Dwyer to the Board of Supervisors on 11/11/2021 12:50:18 AM

Dear Board of Supervisors,

Subject: Please reopen JFK Drive

I urge you to support returning John F. Kennedy Drive to its pre-COVID conditions, with all roadways open to vehicle traffic and street closures on Sundays, holidays, and some Saturdays. I haven't been able to enjoy Golden Gate Park with JFK Drive closed 24/7. Everyone should be able to access Golden Gate Park. We need your voice on this issue!

James Dwyer

Sent From Juliet Rothman to the Board of Supervisors on 11/11/2021 12:49:53 AM

Dear Board of Supervisors,

Subject: Golden Gate Park

All families from around the City deserve access to Golden Gate Park. We must reopen JFK Drive to make access to Golden Gate Park a reality. Not all can take public transportation or walk/bike to Golden Gate Park. Access isn't the same for everybody! JFK Drive should be open like it was pre-pandemic.

Juliet Rothman

Sent From LISA CORLEY to the Board of Supervisors on 11/11/2021 12:49:28 AM

Dear Board of Supervisors,

Subject: JFK

A compromise for John F. Kennedy Drive was reached in 2007 that allowed all users of Golden Gate Park to share the roads. It is time to reopen JFK Drive back to the way it was before COVID. The select few that are the most vocal are doing us all a disservice that want a reasonable compromise. Please reopen JFK Drive like it was before COVID!

LISA CORLEY

Sent From Barbara Cameron to the Board of Supervisors on 11/11/2021 12:49:08 AM

Dear Board of Supervisors,

Subject: Reopen JFK

San Franciscans of all ages and abilities love Golden Gate Park. We all need access to the Park! JFK Drive should be reopened to the way it was before COVID.

Barbara Cameron

Sent From Dennis Valentine to the Board of Supervisors on 11/11/2021 12:47:37 AM

Dear Board of Supervisors,

Subject: Please reopen JFK Drive

I urge you to support returning John F. Kennedy Drive to its pre-COVID conditions, with all roadways open to vehicle traffic and street closures on Sundays, holidays, and some Saturdays. I haven't been able to enjoy Golden Gate Park with JFK Drive closed 24/7. Everyone should be able to access Golden Gate Park. We need your voice on this issue!

Dennis Valentine

Sent From Deneb Karentz to the Board of Supervisors on 11/11/2021 12:47:16 AM

Dear Board of Supervisors,

Subject: Support a JFK Drive compromise!

I support a Golden Gate Park that is accessible to everyone. We all agree that bicyclists and pedestrians should have access to Golden Gate Park, but we need to balance that with access for everyone else. I urge you to restore access to Golden Gate Park as it was before the pandemic.

Deneb Karentz

Sent From Mariya Sergiyenko to the Board of Supervisors on 11/11/2021 12:47:14 AM

Dear Board of Supervisors,

Subject: JFK Drive

The current closure of JFK Drive severely impacts people with disabilities, seniors, and communities not directly neighboring Golden Gate Park. As we emerge from COVID, it's time to reopen JFK Drive. Golden Gate Park belongs to the people of San Francisco, not just a few. I strongly encourage you to support JFK Drive returning to the conditions pre-COVID, with all roadways open to vehicle traffic and street closures on Sundays, holidays and Saturdays, 6 months of the year.

Mariya Sergiyenko

Sent From Marianne Kahn to the Board of Supervisors on 11/11/2021 12:46:23 AM

Dear Board of Supervisors,

Subject: Support a JFK Drive compromise!

I support a Golden Gate Park that is accessible to everyone. We all agree that bicyclists and pedestrians should have access to Golden Gate Park, but we need to balance that with access for everyone else. I urge you to restore access to Golden Gate Park as it was before the pandemic.

Marianne Kahn

Sent From Joan Barker to the Board of Supervisors on 11/11/2021 12:46:13 AM

Dear Board of Supervisors,

Subject: Golden Gate Park

All families from around the City deserve access to Golden Gate Park. We must reopen JFK Drive to make access to Golden Gate Park a reality. Not all can take public transportation or walk/bike to Golden Gate Park. Access isn't the same for everybody! JFK Drive should be open like it was pre-pandemic. In the past, I regularly utilized the handicapped parking.

Joan Barker

Sent From Carolyn Straub to the Board of Supervisors on 11/11/2021 12:44:54 AM

Dear Board of Supervisors,

Subject: Please reopen JFK Drive

I urge you to support returning John F. Kennedy Drive to its pre-COVID conditions, with all roadways open to vehicle traffic and street closures on Sundays, holidays, and some Saturdays. I haven't been able to enjoy Golden Gate Park with JFK Drive closed 24/7. Everyone should be able to access Golden Gate Park. We need your voice on this issue!

Carolyn Straub

Sent From Sheila Beeman to the Board of Supervisors on 11/11/2021 12:44:49 AM

Dear Board of Supervisors,

Subject: JFK Drive

The current closure of JFK Drive severely impacts people with disabilities, seniors, and communities not directly neighboring Golden Gate Park. As we emerge from COVID, it's time to reopen JFK Drive. Golden Gate Park belongs to the people of San Francisco, not just a few. I strongly encourage you to support JFK Drive returning to the conditions pre-COVID, with all roadways open to vehicle traffic and street closures on Sundays, holidays and Saturdays, 6 months of the year.

Sheila Beeman

Sent From JoAnn Burke to the Board of Supervisors on 11/11/2021 12:44:36 AM

Dear Board of Supervisors,

Subject: JFK Drive

The current closure of JFK Drive severely impacts people with disabilities, seniors, and communities not directly neighboring Golden Gate Park. As we emerge from COVID, it's time to reopen JFK Drive. Golden Gate Park belongs to the people of San Francisco, not just a few. I strongly encourage you to support JFK Drive returning to the conditions pre-COVID, with all roadways open to vehicle traffic and street closures on Sundays, holidays and Saturdays, 6 months of the year.

JoAnn Burke

Sent From Judith Morrow to the Board of Supervisors on 11/11/2021 12:44:06 AM

Dear Board of Supervisors,

Subject: JFK

Ableism and gatekeeping have no place in San Francisco. The current closure of JFK Drive is unfortunately both of those things. The time for 'close first, ask questions later' is over. It is time to revert back to the compromise that was struck over a decade ago and restore access for all to Golden Gate Park.

Judith Morrow

Sent From Kristin Wood to the Board of Supervisors on 11/11/2021 12:43:56 AM

Dear Board of Supervisors,

Subject: Reopen JFK

The museums in Golden Gate park are a state and regional treasure. The museums have members from the greater Bay Area. It is not viable to take public transit from San Jose to visit the De Young. A car and a place to park are critical to being able to visit the exhibitions at the museum. Spilling parking out into the local neighborhoods is not viable as they are already very limited for non-resident parking.

Kristin Wood

Sent From Kitty Clark to the Board of Supervisors on 11/11/2021 12:43:49 AM

Dear Board of Supervisors,

Subject: JFK Drive

The current closure of JFK Drive severely impacts people with disabilities, seniors, and communities not directly neighboring Golden Gate Park. As we emerge from COVID, it's time to reopen JFK Drive. Golden Gate Park belongs to the people of San Francisco, not just a few. I strongly encourage you to support JFK Drive returning to the conditions pre-COVID, with all roadways open to vehicle traffic and street closures on Sundays, holidays and Saturdays, 6 months of the year.

Kitty Clark

Sent From Barbara Delman to the Board of Supervisors on 11/11/2021 12:43:26 AM

Dear Board of Supervisors,

Subject: Please reopen JFK Drive

I urge you to support returning John F. Kennedy Drive to its pre-COVID conditions, with all roadways open to vehicle traffic and street closures on Sundays, holidays, and some Saturdays. I haven't been able to enjoy Golden Gate Park with JFK Drive closed 24/7. Everyone should be able to access Golden Gate Park. We need your voice on this issue!

Barbara Delman

Sent From Kate Schertz to the Board of Supervisors on 11/11/2021 12:43:10 AM

Dear Board of Supervisors,

Subject: JFK

Although I live in Sonoma, I am a member of the FAMSF and regularly attend every new how. The lack of access to the museum has made it extremely difficult for me to get to the garage parking which I need due to mobility problems. Please do not permanently close JFK.

Kate Schertz

Sent From Remy Hathaway to the Board of Supervisors on 11/11/2021 12:42:55 AM

Dear Board of Supervisors,

Subject: Please reopen JFK Drive

I urge you to support returning John F. Kennedy Drive to its pre-COVID conditions, with all roadways open to vehicle traffic and street closures on Sundays, holidays, and some Saturdays. I haven't been able to enjoy Golden Gate Park with JFK Drive closed 24/7. Everyone should be able to access Golden Gate Park. We need your voice on this issue!

Remy Hathaway

Sent From Morgan Lee to the Board of Supervisors on 11/11/2021 12:42:39 AM

Dear Board of Supervisors,

Subject: JFK Drive

The current closure of JFK Drive severely impacts people with disabilities, seniors, and communities not directly neighboring Golden Gate Park. As we emerge from COVID, it's time to reopen JFK Drive. Golden Gate Park belongs to the people of San Francisco, not just a few. I strongly encourage you to support JFK Drive returning to the conditions pre-COVID, with all roadways open to vehicle traffic and street closures on Sundays, holidays and Saturdays, 6 months of the year.

Morgan Lee

Sent From VICTORIA RICHIE to the Board of Supervisors on 11/11/2021 12:42:03 AM

Dear Board of Supervisors,

Subject: Please reopen JFK Drive

I urge you to support returning John F. Kennedy Drive to its pre-COVID conditions, with all roadways open to vehicle traffic and street closures on Sundays, holidays, and some Saturdays. I haven't been able to enjoy Golden Gate Park with JFK Drive closed 24/7. Everyone should be able to access Golden Gate Park. We need your voice on this issue!

VICTORIA RICHIE

Sent From karen Kearns to the Board of Supervisors on 11/11/2021 12:41:59 AM

Dear Board of Supervisors,

Subject: Support a JFK Drive compromise!

I support a Golden Gate Park that is accessible to everyone. We all agree that bicyclists and pedestrians should have access to Golden Gate Park, but we need to balance that with access for everyone else. I urge you to restore access to Golden Gate Park as it was before the pandemic.

karen Kearns

Sent From Mary Claugus to the Board of Supervisors on 11/11/2021 12:41:51 AM

Dear Board of Supervisors,

Subject: Reopen JFK

San Franciscans of all ages and abilities love Golden Gate Park. We all need access to the Park! JFK Drive should be reopened to the way it was before COVID.

Mary Claugus

Sent From Toni King to the Board of Supervisors on 11/11/2021 12:41:38 AM

Dear Board of Supervisors,

Subject: JFK

A compromise for John F. Kennedy Drive was reached in 2007 that allowed all users of Golden Gate Park to share the roads. It is time to reopen JFK Drive back to the way it was before COVID. The select few that are the most vocal are doing us all a disservice that want a reasonable compromise. As a senior I strongly urge you to reopen JFK Drive as it was before COVID!

Toni King

Sent From Christopher Pederson to the Board of Supervisors on 11/11/2021 12:41:38 AM

Dear Board of Supervisors,

Subject: JFK

Ableism and gatekeeping have no place in San Francisco. The current closure of JFK Drive is unfortunately both of those things. The time for 'close first, ask questions later' is over. It is time to revert back to the compromise that was struck over a decade ago and restore access for all to Golden Gate Park.

Christopher Pederson

Sent From Emily Simpson to the Board of Supervisors on 11/11/2021 12:41:36 AM

Dear Board of Supervisors,

Subject: Golden Gate Park

All families from around the City deserve access to Golden Gate Park. We must reopen JFK Drive to make access to Golden Gate Park a reality. Not all can take public transportation or walk/bike to Golden Gate Park. Access isn't the same for everybody! JFK Drive should be open like it was pre-pandemic.

Emily Simpson

Sent From gay Harris to the Board of Supervisors on 11/11/2021 12:41:28 AM

Dear Board of Supervisors,

Subject: JFK Drive

The 24/7 closure of JFK drive has left many people unable to access Golden Gate Park and its institutions. The current closure is for those who live close enough, have the money to pay for parking, or are able bodied enough to travel on foot or bicycle. We need to go back to the compromise that was struck and reopen JFK as it was before the pandemic!

gay Harris

Sent From Elizabeth Green to the Board of Supervisors on 11/11/2021 12:40:47 AM

Dear Board of Supervisors,

Subject: Please reopen JFK Drive

I urge you to support returning John F. Kennedy Drive to its pre-COVID conditions, with all roadways open to vehicle traffic and street closures on Sundays, holidays, and some Saturdays. I haven't been able to enjoy Golden Gate Park with JFK Drive closed 24/7. Everyone should be able to access Golden Gate Park. We need your voice on this issue!

Elizabeth Green

Sent From willow zarlow to the Board of Supervisors on 11/11/2021 12:40:35 AM

Dear Board of Supervisors,

Subject: JFK

Ableism and gatekeeping have no place in San Francisco. The current closure of JFK Drive is unfortunately both of those things. The time for 'close first, ask questions later' is over. It is time to revert back to the compromise that was struck over a decade ago and restore access for all to Golden Gate Park.

willow zarlow

Sent From Anne Boutin to the Board of Supervisors on 11/11/2021 12:40:33 AM

Dear Board of Supervisors,

Subject: JFK Drive

The 24/7 closure of JFK drive has left many people unable to access Golden Gate Park and its institutions. The current closure is for those who live close enough, have the money to pay for parking, or are able bodied enough to travel on foot or bicycle. We need to go back to the compromise that was struck and reopen JFK as it was before the pandemic!

Anne Boutin

Sent From Suzanne Locke to the Board of Supervisors on 11/11/2021 12:40:30 AM

Dear Board of Supervisors,

Subject: Golden Gate Park

All families from around the City deserve access to Golden Gate Park. We must reopen JFK Drive to make access to Golden Gate Park a reality. Not all can take public transportation or walk/bike to Golden Gate Park. Access isn't the same for everybody! JFK Drive should be open like it was pre-pandemic.

Suzanne Locke

Sent From AMY CHUNG to the Board of Supervisors on 11/11/2021 12:40:28 AM

Dear Board of Supervisors,

Subject: JFK Drive

The 24/7 closure of JFK drive has left many people unable to access Golden Gate Park and its institutions. The current closure is for those who live close enough, have the money to pay for parking, or are able bodied enough to travel on foot or bicycle. We need to go back to the compromise that was struck and reopen JFK as it was before the pandemic!

AMY CHUNG

Sent From Viktoria Kolesnikova to the Board of Supervisors on 11/11/2021 12:40:02 AM

Dear Board of Supervisors,

Subject: Golden Gate Park

All families from around the City deserve access to Golden Gate Park. We must reopen JFK Drive to make access to Golden Gate Park a reality. Not all can take public transportation or walk/bike to Golden Gate Park. Access isn't the same for everybody! JFK Drive should be open like it was pre-pandemic.

Viktoria Kolesnikova

Sent From Madelene Davies to the Board of Supervisors on 11/11/2021 12:39:54 AM

Dear Board of Supervisors,

Subject: Support a JFK Drive compromise!

I support a Golden Gate Park that is accessible to everyone. We all agree that bicyclists and pedestrians should have access to Golden Gate Park, but we need to balance that with access for everyone else. I urge you to restore access to Golden Gate Park as it was before the pandemic.

Madelene Davies

Sent From George and Ingeborg mcglynn to the Board of Supervisors on 11/11/2021 12:39:36 AM

Dear Board of Supervisors,

Subject: Golden Gate Park

It's time for John F. Kennedy Drive to reopen. Golden Gate Park is a critical open space that everyone should be able to visit. I urge you to support JFK Drive returning to the conditions pre-COVID, with all roadways open to vehicle traffic and street closures on Sundays and some Saturdays as it was before

George and Ingeborg mcglynn

Sent From Marilyn Massa to the Board of Supervisors on 11/11/2021 12:39:27 AM

Dear Board of Supervisors,

Subject: JFK

Ableism and gatekeeping have no place in San Francisco. The current closure of JFK Drive is unfortunately both of those things. The time for 'close first, ask questions later' is over. It is time to revert back to the compromise that was struck over a decade ago and restore access for all to Golden Gate Park.

Marilyn Massa

Sent From Allen Shain to the Board of Supervisors on 11/11/2021 12:39:21 AM

Dear Board of Supervisors,

Subject: JFK Drive

The 24/7 closure of JFK drive has left many people unable to access Golden Gate Park and its institutions. The current closure is for those who live close enough, have the money to pay for parking, or are able bodied enough to travel on foot or bicycle. We need to go back to the compromise that was struck and reopen JFK as it was before the pandemic!

Allen Shain

Sent From Carol Lane-Willis to the Board of Supervisors on 11/11/2021 12:39:20 AM

Dear Board of Supervisors,

Subject: Support a JFK Drive compromise!

I support a Golden Gate Park that is accessible to everyone. We all agree that bicyclists and pedestrians should have access to Golden Gate Park, but we need to balance that with access for everyone else. I urge you to restore access to Golden Gate Park as it was before the pandemic.

Carol Lane-Willis

Sent From Judy Noice to the Board of Supervisors on 11/11/2021 12:38:20 AM

Dear Board of Supervisors,

Subject: JFK Drive

The current closure of JFK Drive severely impacts people with disabilities, seniors, and communities not directly neighboring Golden Gate Park. As we emerge from COVID, it's time to reopen JFK Drive. Golden Gate Park belongs to the people of San Francisco, not just a few. I strongly encourage you to support JFK Drive returning to the conditions pre-COVID, with all roadways open to vehicle traffic and street closures on Sundays, holidays and Saturdays, 6 months of the year.

Judy Noice

Sent From Gail Finney to the Board of Supervisors on 11/11/2021 12:37:53 AM

Dear Board of Supervisors,

Subject: JFK Drive

The 24/7 closure of JFK drive has left many people unable to access Golden Gate Park and its institutions. The current closure is for those who live close enough, have the money to pay for parking, or are able bodied enough to travel on foot or bicycle. We need to go back to the compromise that was struck and reopen JFK as it was before the pandemic!

Gail Finney

Sent From Rob Firmin to the Board of Supervisors on 11/11/2021 12:37:47 AM

Dear Board of Supervisors,

Subject: JFK Drive

The 24/7 closure of JFK drive has left many people unable to access Golden Gate Park and its institutions. The current closure is for those who live close enough, have the money to pay for parking, or are able bodied enough to travel on foot or bicycle. We need to go back to the compromise that was struck and reopen JFK as it was before the pandemic!

Rob Firmin

Sent From Mira Engel to the Board of Supervisors on 11/11/2021 12:37:07 AM

Dear Board of Supervisors,

Subject: Reopen JFK

San Franciscans of all ages and abilities love Golden Gate Park. We all need access to the Park! JFK Drive should be reopened to the way it was before COVID.

Mira Engel

Sent From Bo Willsey to the Board of Supervisors on 11/11/2021 12:36:56 AM

Dear Board of Supervisors,

Subject: JFK

Ableism and gatekeeping have no place in San Francisco. The current closure of JFK Drive is unfortunately both of those things. The time for 'close first, ask questions later' is over. It is time to revert back to the compromise that was struck over a decade ago and restore access for all to Golden Gate Park.

Bo Willsey

Sent From Robert McCartney to the Board of Supervisors on 11/11/2021 12:36:48 AM

Dear Board of Supervisors,

Subject: JFK Drive

The current closure of JFK Drive severely impacts people with disabilities, seniors, and communities not directly neighboring Golden Gate Park. As we emerge from COVID, it's time to reopen JFK Drive. Golden Gate Park belongs to the people of San Francisco, not just a few. I strongly encourage you to support JFK Drive returning to the conditions pre-COVID, with all roadways open to vehicle traffic and street closures on Sundays, holidays and Saturdays, 6 months of the year.

Robert McCartney

Sent From Ann Hardeman to the Board of Supervisors on 11/11/2021 12:36:24 AM

Dear Board of Supervisors,

Subject: JFK

A compromise for John F. Kennedy Drive was reached in 2007 that allowed all users of Golden Gate Park to share the roads. It is time to reopen JFK Drive back to the way it was before COVID. The select few that are the most vocal are doing us all a disservice that want a reasonable compromise. Please reopen JFK Drive like it was before COVID!

Ann Hardeman

Sent From Donna Gothelf to the Board of Supervisors on 11/11/2021 12:36:16 AM

Dear Board of Supervisors,

Subject: Reopen JFK

San Franciscans of all ages and abilities love Golden Gate Park. We all need access to the Park! JFK Drive should be reopened to the way it was before COVID.

Donna Gothelf

Sent From Paul Brunsting to the Board of Supervisors on 11/11/2021 12:36:10 AM

Dear Board of Supervisors,

Subject: JFK

A compromise for John F. Kennedy Drive was reached in 2007 that allowed all users of Golden Gate Park to share the roads. It is time to reopen JFK Drive back to the way it was before COVID. The select few that are the most vocal are doing us all a disservice that want a reasonable compromise. Please reopen JFK Drive like it was before COVID!

Paul Brunsting

Sent From lisa leighton to the Board of Supervisors on 11/11/2021 12:35:50 AM

Dear Board of Supervisors,

Subject: JFK

A compromise for John F. Kennedy Drive was reached in 2007 that allowed all users of Golden Gate Park to share the roads. It is time to reopen JFK Drive back to the way it was before COVID. The select few that are the most vocal are doing us all a disservice that want a reasonable compromise. Please reopen JFK Drive like it was before COVID! As a senior who lives in the southeast corner of the city in an area with very poor public transportation, the closure of JFK has markedly decreased my access to the park.

lisa leighton

Sent From Ruth Wu to the Board of Supervisors on 11/11/2021 12:35:11 AM

Dear Board of Supervisors,

Subject: JFK Drive

The current closure of JFK Drive severely impacts people with disabilities, seniors, and communities not directly neighboring Golden Gate Park. As we emerge from COVID, it's time to reopen JFK Drive. Golden Gate Park belongs to the people of San Francisco, not just a few. I strongly encourage you to support JFK Drive returning to the conditions pre-COVID, with all roadways open to vehicle traffic and street closures on Sundays, holidays and Saturdays, 6 months of the year.

Ruth Wu

Sent From Stanley Rinne to the Board of Supervisors on 11/11/2021 12:34:49 AM

Dear Board of Supervisors,

Subject: Reopen JFK

San Franciscans of all ages and abilities love Golden Gate Park. We all need access to the Park! JFK Drive should be reopened to the way it was before COVID.

Stanley Rinne

Sent From Christina Ellwood to the Board of Supervisors on 11/11/2021 12:34:47 AM

Dear Board of Supervisors,

Subject: Golden Gate Park

It's time for John F. Kennedy Drive to reopen. Golden Gate Park is a critical open space that everyone should be able to visit. I urge you to support JFK Drive returning to the conditions pre-COVID, with all roadways open to vehicle traffic and street closures on Sundays and some Saturdays as it was before

Christina Ellwood

Sent From James Batz to the Board of Supervisors on 11/11/2021 12:34:21 AM

Dear Board of Supervisors,

Subject: Golden Gate Park

It's time for John F. Kennedy Drive to reopen. Golden Gate Park is a critical open space that everyone should be able to visit. I urge you to support JFK Drive returning to the conditions pre-COVID, with all roadways open to vehicle traffic and street closures on Sundays and some Saturdays as it was before

James Batz

Sent From Stacey Bellis to the Board of Supervisors on 11/11/2021 12:34:19 AM

Dear Board of Supervisors,

Subject: Reopen JFK Drive

I fully support bicyclist and pedestrian safety. That's why I am asking you to reopen JFK Drive to how it was before COVID. It is closed all Sundays and half of the Saturdays every year, with ample bike lines and pedestrian walkways each day of the week. We need to balance equity AND safety!

Stacey Bellis

Sent From Faith Schneider to the Board of Supervisors on 11/11/2021 12:33:35 AM

Dear Board of Supervisors,

Subject: Golden Gate Park

It's time for John F. Kennedy Drive to reopen. Golden Gate Park is a critical open space that everyone should be able to visit. I urge you to support JFK Drive returning to the conditions pre-COVID, with all roadways open to vehicle traffic and street closures on Sundays and some Saturdays as it was before

Faith Schneider

Sent From Sarah Bacon to the Board of Supervisors on 11/11/2021 12:33:31 AM

Dear Board of Supervisors,

Subject: Please reopen JFK Drive

I urge you to support returning John F. Kennedy Drive to its pre-COVID conditions, with all roadways open to vehicle traffic and street closures on Sundays, holidays, and some Saturdays. I haven't been able to enjoy Golden Gate Park with JFK Drive closed 24/7. Everyone should be able to access Golden Gate Park. We need your voice on this issue!

Sarah Bacon

Sent From Margaret Fawcett to the Board of Supervisors on 11/11/2021 12:33:16 AM

Dear Board of Supervisors,

Subject: JFK

The de Young museum serves not only the neighborhood surrounding it but SF, the State and the World. I have been a member of the Fine Arts Museum for some 50 years but do not live in the City. I remember the fight and settlement over closing JFK Drive permanently or only on holidays and weekends. That was a good solution/accommo-dation. It's expensive parking in the garage and now that I'm in my late 70s I notice that fact, arrive early and park on JFK Drive. Please reopen it for parking and not keep it closed. Thank you. The time for 'close first, ask questions later' is over. It is time to revert back to the compromise that was struck over a decade ago and restore access for all to Golden Gate Park.

Margaret Fawcett

Sent From Paul Simpson to the Board of Supervisors on 11/11/2021 12:33:03 AM

Dear Board of Supervisors,

Subject: JFK Drive

The 24/7 closure of JFK drive has left many others disabled people, seniors, people with children and Bay Area visitors unable to access Golden Gate Park and its institutions. The current closure is for those who live close enough, have the money to pay for parking, or are able bodied enough to travel on foot or bicycle. We need to go back to the compromise that was struck and reopen JFK as it was before the pandemic! JFK was never intended to be off limits to automobiles 7 days a week. Please do the right thing. As with many other senior citizens during the pandemic, we have all suffered enough.

Paul Simpson

Sent From Vivian Turner to the Board of Supervisors on 11/11/2021 12:32:40 AM

Dear Board of Supervisors,

Subject: Reopen JFK Drive

I fully support bicyclist and pedestrian safety. That's why I am asking you to reopen JFK Drive to how it was before COVID. It is closed all Sundays and half of the Saturdays every year, with ample bike lines and pedestrian walkways each day of the week. We need to balance equity AND safety!

Vivian Turner

Sent From Outi Kourula to the Board of Supervisors on 11/11/2021 12:32:03 AM

Dear Board of Supervisors,

Subject: JFK

Ableism and gatekeeping have no place in San Francisco. The current closure of JFK Drive is unfortunately both of those things. The time for 'close first, ask questions later' is over. It is time to revert back to the compromise that was struck over a decade ago and restore access for all to Golden Gate Park.

Outi Kourula

Sent From Beverly Dobrus to the Board of Supervisors on 11/11/2021 12:31:34 AM

Dear Board of Supervisors,

Subject: JFK Drive

The 24/7 closure of JFK drive has left many people unable to access Golden Gate Park and its institutions. The current closure is for those who live close enough, have the money to pay for parking, or are able bodied enough to travel on foot or bicycle. We need to go back to the compromise that was struck and reopen JFK as it was before the pandemic!

Beverly Dobrus

Sent From Frank Tom to the Board of Supervisors on 11/11/2021 12:31:25 AM

Dear Board of Supervisors,

Subject: Please reopen JFK Drive

I urge you to support returning John F. Kennedy Drive to its pre-COVID conditions, with all roadways open to vehicle traffic and street closures on Sundays, holidays, and some Saturdays. I haven't been able to enjoy Golden Gate Park with JFK Drive closed 24/7. Everyone should be able to access Golden Gate Park. We need your voice on this issue!

Frank Tom

Sent From Agnes Pon to the Board of Supervisors on 11/11/2021 12:31:00 AM

Dear Board of Supervisors,

Subject: JFK Drive

The 24/7 closure of JFK drive has left many people unable to access Golden Gate Park and its institutions. The current closure is for those who live close enough, have the money to pay for parking, or are able bodied enough to travel on foot or bicycle. We need to go back to the compromise that was struck and reopen JFK as it was before the pandemic!

Agnes Pon

Sent From Steven Hayashi to the Board of Supervisors on 11/11/2021 12:30:09 AM

Dear Board of Supervisors,

Subject: Support a JFK Drive compromise!

I support a Golden Gate Park that is accessible to everyone. We all agree that bicyclists and pedestrians should have access to Golden Gate Park, but we need to balance that with access for everyone else. I urge you to restore access to Golden Gate Park as it was before the pandemic.

Steven Hayashi

Sent From Lynne Hrad to the Board of Supervisors on 11/11/2021 12:29:53 AM

Dear Board of Supervisors,

Subject: Reopen JFK

As a member of the DeYoung & a disabled person not reopening JFK would take away some disabled parking spots. Some people can't afford the underground garage. JFK Drive should be reopened to the way it was before COVID.

Lynne Hrad

Sent From Adrienne Miller to the Board of Supervisors on 11/11/2021 12:28:34 AM

Dear Board of Supervisors,

Subject: Please reopen JFK Drive

I was born and raised in San Francisco but I'm now a disabled senior who often came to the museum. I urge you to support returning John F. Kennedy Drive to its pre-COVID conditions, with all roadways open to vehicle traffic and street closures on Sundays, holidays, and some Saturdays. I haven't been able to enjoy Golden Gate Park with JFK Drive closed 24/7. Everyone should be able to access Golden Gate Park. We need your voice on this issue!

Adrienne Miller

Sent From Nora Viglione to the Board of Supervisors on 11/11/2021 12:28:17 AM

Dear Board of Supervisors,

Subject: Support a JFK Drive compromise!

While I am no longer a San Francisco resident, I am a longtime member of both the De Young and Legion of Honor museums and a frequent visitor to San Francisco. I support a Golden Gate Park that is accessible to everyone. We all agree that bicyclists and pedestrians should have access to Golden Gate Park, but we need to balance that with access for everyone else. I urge you to restore access to Golden Gate Park as it was before the pandemic.

Nora Viglione

Sent From Hildebrando Romero to the Board of Supervisors on 11/11/2021 12:27:58 AM

Dear Board of Supervisors,

Subject: Please reopen JFK Drive

I urge you to support returning John F. Kennedy Drive to its pre-COVID conditions, with all roadways open to vehicle traffic and street closures on Sundays, holidays, and some Saturdays. I haven't been able to enjoy Golden Gate Park with JFK Drive closed 24/7. Everyone should be able to access Golden Gate Park. We need your voice on this issue!

Hildebrando Romero

Sent From Gerald Anderson to the Board of Supervisors on 11/11/2021 12:27:54 AM

Dear Board of Supervisors,

Subject: Reopen JFK Drive

I fully support bicyclist and pedestrian safety. That's why I am asking you to reopen JFK Drive to how it was before COVID. It is closed all Sundays and half of the Saturdays every year, with ample bike lines and pedestrian walkways each day of the week. We need to balance equity AND safety!

Gerald Anderson

Sent From Dee Miller to the Board of Supervisors on 11/11/2021 12:27:48 AM

Dear Board of Supervisors,

Subject: Please reopen JFK Drive

I urge you to support returning John F. Kennedy Drive to its pre-COVID conditions, with all roadways open to vehicle traffic and street closures on Sundays, holidays, and some Saturdays. I haven't been able to enjoy Golden Gate Park with JFK Drive closed 24/7. Everyone should be able to access Golden Gate Park. We need your voice on this issue!

Dee Miller

Sent From Catherine Chodorow to the Board of Supervisors on 11/11/2021 12:27:31 AM

Dear Board of Supervisors,

Subject: Golden Gate Park

All families from around the City deserve access to Golden Gate Park. We must reopen JFK Drive to make access to Golden Gate Park a reality. Not all can take public transportation or walk/bike to Golden Gate Park. Access isn't the same for everybody! JFK Drive should be open like it was pre-pandemic.

Catherine Chodorow

Sent From Bill Bloomfield to the Board of Supervisors on 11/11/2021 12:27:31 AM

Dear Board of Supervisors,

Subject: JFK Drive

Ableism and gatekeeping have no place in San Francisco. The current closure of JFK Drive is unfortunately both of those things. The time for 'close first, ask questions later' is over. It is time to revert back to the compromise that was struck over a decade ago and restore access for all to Golden Gate Park.

Bill Bloomfield

Sent From Katherine Alba to the Board of Supervisors on 11/11/2021 12:27:05 AM

Dear Board of Supervisors,

Subject: JFK

A compromise for John F. Kennedy Drive was reached in 2007 that allowed all users of Golden Gate Park to share the roads. It is time to reopen JFK Drive back to the way it was before COVID. The select few that are the most vocal are doing us all a disservice that want a reasonable compromise. Please reopen JFK Drive like it was before COVID!

Katherine Alba

Sent From Janet Archibald to the Board of Supervisors on 11/11/2021 12:26:40 AM

Dear Board of Supervisors,

Subject: Reopen JFK

San Franciscans of all ages and abilities love Golden Gate Park. We all need access to the Park! JFK Drive should be reopened to the way it was before COVID. Please reopen JFK Drive. It's not fair that I can no longer drive my 90 year old friend through Golden Gate Park. The parks belong to all of us, not just the physically fit bike riders & walkers.

Janet Archibald

Sent From Dave Leback to the Board of Supervisors on 11/11/2021 12:26:30 AM

Dear Board of Supervisors,

Subject: Support a JFK Drive compromise!

I support a Golden Gate Park that is accessible to everyone. We all agree that bicyclists and pedestrians should have access to Golden Gate Park, but we need to balance that with access for everyone else. I urge you to restore access to Golden Gate Park as it was before the pandemic.

Dave Leback

Sent From Maria Cruz to the Board of Supervisors on 11/11/2021 12:26:20 AM

Dear Board of Supervisors,

Subject: JFK Drive

The current closure of JFK Drive severely impacts people with disabilities, seniors, and communities not directly neighboring Golden Gate Park. As we emerge from COVID, it's time to reopen JFK Drive. Golden Gate Park belongs to the people of San Francisco, not just a few. I strongly encourage you to support JFK Drive returning to the conditions pre-COVID, with all roadways open to vehicle traffic and street closures on Sundays, holidays and Saturdays, 6 months of the year.

Maria Cruz

Sent From Marie Simpson to the Board of Supervisors on 11/11/2021 12:25:24 AM

Dear Board of Supervisors,

Subject: JFK

Ableism and gatekeeping have no place in San Francisco. The current closure of JFK Drive is unfortunately both of those things. The time for 'close first, ask questions later' is over. It is time to revert back to the compromise that was struck over a decade ago and restore access for all to Golden Gate Park.

Marie Simpson

Sent From Rich Conway to the Board of Supervisors on 11/11/2021 12:25:16 AM

Dear Board of Supervisors,

Subject: Please reopen JFK Drive

I urge you to support returning John F. Kennedy Drive to its pre-COVID conditions, with all roadways open to vehicle traffic and street closures on Sundays, holidays, and some Saturdays. I haven't been able to enjoy Golden Gate Park with JFK Drive closed 24/7. Everyone should be able to access Golden Gate Park. We need your voice on this issue!

Rich Conway

Sent From Kathleen Heng to the Board of Supervisors on 11/11/2021 12:24:44 AM

Dear Board of Supervisors,

Subject: JFK Drive

The current closure of JFK Drive severely impacts people with disabilities, seniors, and communities not directly neighboring Golden Gate Park. As we emerge from COVID, it's time to reopen JFK Drive. Golden Gate Park belongs to the people of San Francisco, not just a few. I strongly encourage you to support JFK Drive returning to the conditions pre-COVID, with all roadways open to vehicle traffic and street closures on Sundays, holidays and Saturdays, 6 months of the year.

Kathleen Heng

Sent From William Tetreault to the Board of Supervisors on 11/11/2021 12:24:41 AM

Dear Board of Supervisors,

Subject: JFK

Ableism and gatekeeping have no place in San Francisco. The current closure of JFK Drive is unfortunately both of those things. The time for 'close first, ask questions later' is over. It is time to revert back to the compromise that was struck over a decade ago and restore access for all to Golden Gate Park.

William Tetreault

Sent From Mary Conway to the Board of Supervisors on 11/11/2021 12:24:18 AM

Dear Board of Supervisors,

Subject: JFK Drive

The 24/7 closure of JFK drive has left many people unable to access Golden Gate Park and its institutions. The current closure is for those who live close enough, have the money to pay for parking, or are able bodied enough to travel on foot or bicycle. We need to go back to the compromise that was struck and reopen JFK as it was before the pandemic!

Mary Conway

Sent From Connor Mason to the Board of Supervisors on 11/11/2021 12:24:01 AM

Dear Board of Supervisors,

Subject: JFK Drive

The current closure of JFK Drive severely impacts people with disabilities, seniors, and communities not directly neighboring Golden Gate Park. As we emerge from COVID, it's time to reopen JFK Drive. Golden Gate Park belongs to the people of San Francisco, not just a few. I strongly encourage you to support JFK Drive returning to the conditions pre-COVID, with all roadways open to vehicle traffic and street closures on Sundays, holidays and Saturdays, 6 months of the year.

Connor Mason

Sent From Patricia Lynch to the Board of Supervisors on 11/11/2021 12:23:45 AM

Dear Board of Supervisors,

Subject: JFK Drive

The 24/7 closure of JFK drive has left many people unable to access Golden Gate Park and its institutions. The current closure is for those who live close enough, have the money to pay for parking, or are able bodied enough to travel on foot or bicycle. We need to go back to the compromise that was struck and reopen JFK as it was before the pandemic!

Patricia Lynch

Sent From Jorge L Rodriguez to the Board of Supervisors on 11/11/2021 12:23:01 AM

Dear Board of Supervisors,

Subject: Support a JFK Drive compromise!

I support a Golden Gate Park that is accessible to everyone. We all agree that bicyclists and pedestrians should have access to Golden Gate Park, but we need to balance that with access for everyone else. I urge you to restore access to Golden Gate Park as it was before the pandemic.

Jorge L Rodriguez

Sent From Pamela Casaudoumecq to the Board of Supervisors on 11/11/2021 12:22:59 AM

Dear Board of Supervisors,

Subject: JFK Drive

The 24/7 closure of JFK drive has left many people unable to access Golden Gate Park and its institutions. The current closure is for those who live close enough, have the money to pay for parking, or are able bodied enough to travel on foot or bicycle. We need to go back to the compromise that was struck and reopen JFK as it was before the pandemic!

Pamela Casaudoumecq

Sent From Diane Neuhaus to the Board of Supervisors on 11/11/2021 12:22:56 AM

Dear Board of Supervisors,

Subject: Golden Gate Park

All families from around the City deserve access to Golden Gate Park. We must reopen JFK Drive to make access to Golden Gate Park a reality. Not all can take public transportation or walk/bike to Golden Gate Park. Access isn't the same for everybody! JFK Drive should be open like it was pre-pandemic.

Diane Neuhaus

Sent From Jean Loo to the Board of Supervisors on 11/11/2021 12:22:43 AM

Dear Board of Supervisors,

Subject: Reopen JFK Drive

I fully support bicyclist and pedestrian safety. That's why I am asking you to reopen JFK Drive to how it was before COVID. It is closed all Sundays and half of the Saturdays every year, with ample bike lines and pedestrian walkways each day of the week. We need to balance equity AND safety!

Jean Loo

Sent From Judy Piccini to the Board of Supervisors on 11/11/2021 12:22:27 AM

Dear Board of Supervisors,

Subject: Golden Gate Park

Open JFK Drive! It's the reasonable thing to do. All families from around the City deserve access to Golden Gate Park. We must reopen JFK Drive to make access to Golden Gate Park a reality. Not all can take public transportation or walk/bike to Golden Gate Park. Access isn't the same for everybody! JFK Drive should be open like it was pre-pandemic.

Judy Piccini

Sent From renete sadrozinski to the Board of Supervisors on 11/11/2021 12:22:19 AM

Dear Board of Supervisors,

Subject: Reopen JFK Drive

I fully support bicyclist and pedestrian safety. That's why I am asking you to reopen JFK Drive to how it was before COVID. It is closed all Sundays and half of the Saturdays every year, with ample bike lines and pedestrian walkways each day of the week. We need to balance equity AND safety!

renete sadrozinski

Sent From Lisa Herzstein to the Board of Supervisors on 11/11/2021 12:21:52 AM

Dear Board of Supervisors,

Subject: Please reopen JFK Drive

I urge you to support returning John F. Kennedy Drive to its pre-COVID conditions, with all roadways open to vehicle traffic and street closures on Sundays, holidays, and some Saturdays. I haven't been able to enjoy Golden Gate Park with JFK Drive closed 24/7. Everyone should be able to access Golden Gate Park. We need your voice on this issue!

Lisa Herzstein

Sent From Daniel Donovan to the Board of Supervisors on 11/11/2021 12:21:42 AM

Dear Board of Supervisors,

Subject: Reopen JFK

San Franciscans and guests of San Francisco of all ages and abilities love Golden Gate Park. We all need access to the Park! JFK Drive should be reopened to the way it was before COVID.

Daniel Donovan

Sent From Marge Dolan to the Board of Supervisors on 11/11/2021 12:21:39 AM

Dear Board of Supervisors,

Subject: JFK

A compromise for John F. Kennedy Drive was reached in 2007 that allowed all users of Golden Gate Park to share the roads. It is time to reopen JFK Drive back to the way it was before COVID. The select few that are the most vocal are doing us all a disservice that want a reasonable compromise. Please reopen JFK Drive like it was before COVID!

Marge Dolan

Sent From juliet KELLEY to the Board of Supervisors on 11/11/2021 12:21:39 AM

Dear Board of Supervisors,

Subject: Please reopen JFK Drive

I urge you to support returning John F. Kennedy Drive to its pre-COVID conditions, with all roadways open to vehicle traffic and street closures on Sundays, holidays, and some Saturdays. I haven't been able to enjoy Golden Gate Park with JFK Drive closed 24/7. Everyone should be able to access Golden Gate Park. We need your voice on this issue! It's way too expensive to park in the underground garage so I miss being able to park on the street by the museum.

juliet KELLEY

Sent From Joyce Martin to the Board of Supervisors on 11/11/2021 12:21:30 AM

Dear Board of Supervisors,

Subject: JFK

I agree that JFK Drive should open as suggested Ed by De Young officials. Ableism and gatekeeping have no place in San Francisco. The current closure of JFK Drive is unfortunately both of those things. The time for 'close first, ask questions later' is over. It is time to revert back to the compromise that was struck over a decade ago and restore access for all to Golden Gate Park.

Joyce Martin

Sent From Nina Kohn to the Board of Supervisors on 11/11/2021 12:21:27 AM

Dear Board of Supervisors,

Subject: Please reopen JFK Drive

I urge you to support returning John F. Kennedy Drive to its pre-COVID conditions, with all roadways open to vehicle traffic and street closures on Sundays, holidays, and some Saturdays. I haven't been able to enjoy Golden Gate Park with JFK Drive closed 24/7. Everyone should be able to access Golden Gate Park. We need your voice on this issue!

Nina Kohn

Sent From Mary Barker to the Board of Supervisors on 11/11/2021 12:21:08 AM

Dear Board of Supervisors,

Subject: Reopen JFK Drive

I fully support bicyclist and pedestrian safety. That's why I am asking you to reopen JFK Drive to how it was before COVID. It is closed all Sundays and half of the Saturdays every year, with ample bike lines and pedestrian walkways each day of the week. We need to balance equity AND safety!

Mary Barker

Sent From Diane Luders to the Board of Supervisors on 11/11/2021 12:21:07 AM

Dear Board of Supervisors,

Subject: JFK

Ableism and gatekeeping have no place in San Francisco. The current closure of JFK Drive is unfortunately both of those things. The time for 'close first, ask questions later' is over. It is time to revert back to the compromise that was struck over a decade ago and restore access for all to Golden Gate Park.

Diane Luders

Sent From Millie Vence to the Board of Supervisors on 11/11/2021 12:21:04 AM

Dear Board of Supervisors,

Subject: Please reopen JFK Drive

I urge you to support returning John F. Kennedy Drive to its pre-COVID conditions, with all roadways open to vehicle traffic and street closures on Sundays, holidays, and some Saturdays. I haven't been able to enjoy Golden Gate Park with JFK Drive closed 24/7. Everyone should be able to access Golden Gate Park. We need your voice on this issue!

Millie Vence

Sent From Marian Wolff to the Board of Supervisors on 11/11/2021 12:20:55 AM

Dear Board of Supervisors,

Subject: JFK

Ableism and gatekeeping have no place in San Francisco. The current closure of JFK Drive is unfortunately both of those things. The time for 'close first, ask questions later' is over. It is time to revert back to the compromise that was struck over a decade ago and restore access for all to Golden Gate Park.

Marian Wolff

Sent From Cynthia Badiey to the Board of Supervisors on 11/11/2021 12:20:28 AM

Dear Board of Supervisors,

Subject: JFK

Ableism and gatekeeping have no place in San Francisco. The current closure of JFK Drive is unfortunately both of those things. The time for 'close first, ask questions later' is over. It is time to revert back to the compromise that was struck over a decade ago and restore access for all to Golden Gate Park. Thank you!

Cynthia Badiey

Sent From Elizabeth Flatbush to the Board of Supervisors on 11/11/2021 12:19:35 AM

Dear Board of Supervisors,

Subject: Support a JFK Drive compromise!

I support a Golden Gate Park that is accessible to everyone. We all agree that bicyclists and pedestrians should have access to Golden Gate Park, but we need to balance that with access for everyone else. I urge you to restore access to Golden Gate Park as it was before the pandemic.

Elizabeth Flatbush

Sent From Lisa Cortese to the Board of Supervisors on 11/11/2021 12:19:29 AM

Dear Board of Supervisors,

Subject: JFK

A compromise for John F. Kennedy Drive was reached in 2007 that allowed all users of Golden Gate Park to share the roads. It is time to reopen JFK Drive back to the way it was before COVID. The select few that are the most vocal are doing us all a disservice that want a reasonable compromise. Please reopen JFK Drive like it was before COVID!

Lisa Cortese

Sent From Marianne Cutter to the Board of Supervisors on 11/11/2021 12:19:24 AM

Dear Board of Supervisors,

Subject: Reopen JFK Drive

I fully support bicyclist and pedestrian safety. That's why I am asking you to reopen JFK Drive to how it was before COVID. It is closed all Sundays and half of the Saturdays every year, with ample bike lines and pedestrian walkways each day of the week. We need to balance equity AND safety!

Marianne Cutter

Sent From frances lee to the Board of Supervisors on 11/11/2021 12:19:23 AM

Dear Board of Supervisors,

Subject: Please reopen JFK Drive

I urge you to support returning John F. Kennedy Drive to its pre-COVID conditions, with all roadways open to vehicle traffic and street closures on Sundays, holidays, and some Saturdays. I haven't been able to enjoy Golden Gate Park with JFK Drive closed 24/7. Everyone should be able to access Golden Gate Park. We need your voice on this issue!

frances lee

Sent From Gerald Asher to the Board of Supervisors on 11/11/2021 12:19:15 AM

Dear Board of Supervisors,

Subject: JFK Drive

The 24/7 closure of JFK drive has left many people unable to access Golden Gate Park and its institutions. The current closure is for those who live close enough, have the money to pay for parking, or are able bodied enough to travel on foot or bicycle. We need to go back to the compromise that was struck and reopen JFK as it was before the pandemic!

Gerald Asher

Sent From Robert Lockhart to the Board of Supervisors on 11/11/2021 12:18:54 AM

Dear Board of Supervisors,

Subject: JFK Drive

The 24/7 closure of JFK drive has left many people unable to access Golden Gate Park and its institutions. The current closure is for those who live close enough, have the money to pay for parking, or are able bodied enough to travel on foot or bicycle. We need to go back to the compromise that was struck and reopen JFK as it was before the pandemic!

Robert Lockhart

Sent From Linda Kosut Lyon to the Board of Supervisors on 11/11/2021 12:18:46 AM

Dear Board of Supervisors,

Subject: Support a JFK Drive compromise!

I support a Golden Gate Park that is accessible to everyone. We all agree that bicyclists and pedestrians should have access to Golden Gate Park, but we need to balance that with access for everyone else. I urge you to restore access to Golden Gate Park as it was before the pandemic.

Linda Kosut Lyon

Sent From Jeff Pearl to the Board of Supervisors on 11/11/2021 12:18:39 AM

Dear Board of Supervisors,

Subject: Golden Gate Park

It's time for John F. Kennedy Drive to reopen. Golden Gate Park is a critical open space that everyone should be able to visit. I urge you to support JFK Drive returning to the conditions pre-COVID, with all roadways open to vehicle traffic and street closures on Sundays and some Saturdays as it was before. Thank you for considering this correct action for all visitors to San Francisco. Jeff Pearl, Born and raised in S.F. :)

Jeff Pearl

Sent From Sheryl Krajewski to the Board of Supervisors on 11/11/2021 12:18:22 AM

Dear Board of Supervisors,

Subject: JFK

A compromise for John F. Kennedy Drive was reached in 2007 that allowed all users of Golden Gate Park to share the roads. It is time to reopen JFK Drive back to the way it was before COVID. The select few that are the most vocal are doing us all a disservice that want a reasonable compromise. Please reopen JFK Drive like it was before COVID!

Sheryl Krajewski

Sent From Darcy Cohn to the Board of Supervisors on 11/11/2021 12:18:18 AM

Dear Board of Supervisors,

Subject: Reopen JFK

San Franciscans of all ages and abilities love Golden Gate Park. We all need access to the Park! JFK Drive should be reopened to the way it was before COVID. My feeling is that the best compromise would be to keep JFK Drive closed on weekends & open during week. Also the traffic is a nightmare during weekday rush hours in am & pm on all the surrounding streets. There is no gd reason to keep JFK closed during the week.

Darcy Cohn

Sent From Carol Farrant to the Board of Supervisors on 11/11/2021 12:18:17 AM

Dear Board of Supervisors,

Subject: Reopen JFK

San Franciscans of all ages and abilities love Golden Gate Park. We all need access to the Park! JFK Drive should be reopened to the way it was before COVID.

Carol Farrant

Sent From Carol Brownson to the Board of Supervisors on 11/11/2021 12:17:56 AM

Dear Board of Supervisors,

Subject: Don't Reopen JFK Drive

I fully support bicyclist and pedestrian safety. That's why I am asking you NOT to reopen JFK Drive to how it was before COVID. There is fantastic disabled access to the Museum through the parking garage. Please continue to leave disabled people safe from cars on JDK Drive. Thank you.

Carol Brownson

Sent From Barbara Squires to the Board of Supervisors on 11/11/2021 12:17:50 AM

Dear Board of Supervisors,

Subject: Reopen JFK Drive

I fully support bicyclist and pedestrian safety. That's why I am asking you to reopen JFK Drive to how it was before COVID. It is closed all Sundays and half of the Saturdays every year, with ample bike lines and pedestrian walkways each day of the week. We need to balance equity AND safety!

Barbara Squires

Sent From Diana and Ted Jorgensen to the Board of Supervisors on 11/11/2021 12:17:46 AM

Dear Board of Supervisors,

Subject: Golden Gate Park

All families from around the City deserve access to Golden Gate Park. We must reopen JFK Drive to make access to Golden Gate Park a reality. Not all can take public transportation or walk/bike to Golden Gate Park. Access isn't the same for everybody! JFK Drive should be open like it was pre-pandemic.

Diana and Ted Jorgensen

Sent From Lillian Valle to the Board of Supervisors on 11/11/2021 12:17:41 AM

Dear Board of Supervisors,

Subject: JFK

Ableism and gatekeeping have no place in San Francisco. The current closure of JFK Drive is unfortunately both of those things. The time for 'close first, ask questions later' is over. It is time to revert back to the compromise that was struck over a decade ago and restore access for all to Golden Gate Park.

Lillian Valle

Sent From Joanne Landon to the Board of Supervisors on 11/11/2021 12:17:37 AM

Dear Board of Supervisors,

Subject: JFK

Ableism and gatekeeping have no place in San Francisco. The current closure of JFK Drive is unfortunately both of those things. The time for 'close first, ask questions later' is over. It is time to revert back to the compromise that was struck over a decade ago and restore access for all to Golden Gate Park.

Joanne Landon

Sent From LAURENE McCLAIN to the Board of Supervisors on 11/11/2021 12:17:25 AM

Dear Board of Supervisors,

Subject: Reopen JFK Drive

I fully support bicyclist and pedestrian safety. That's why I am asking you to reopen JFK Drive to how it was before COVID. It is closed all Sundays and half of the Saturdays every year, with ample bike lines and pedestrian walkways each day of the week. We need to balance equity AND safety!

LAURENE McCLAIN

Sent From Louise Castro to the Board of Supervisors on 11/11/2021 12:17:19 AM

Dear Board of Supervisors,

Subject: Reopen JFK Drive

By keeping JFK Drive closed you're excluding handicapped people and most of the elderly entrance to the de Young. Can't something be worked out to provide access?

Louise Castro

Sent From Kelly Barbieri to the Board of Supervisors on 11/11/2021 12:17:01 AM

Dear Board of Supervisors,

Subject: JFK Drive

The 24/7 closure of JFK drive has left many people unable to access Golden Gate Park and its institutions. The current closure is for those who live close enough, have the money to pay for parking, or are able bodied enough to travel on foot or bicycle. We need to go back to the compromise that was struck and reopen JFK as it was before the pandemic!

Kelly Barbieri

Sent From SANDI BOHNER to the Board of Supervisors on 11/11/2021 12:16:50 AM

Dear Board of Supervisors,

Subject: JFK Drive

The current closure of JFK Drive severely impacts people with disabilities, seniors, and communities not directly neighboring Golden Gate Park. As we emerge from COVID, it's time to reopen JFK Drive. Golden Gate Park belongs to the people of San Francisco, not just a few. I strongly encourage you to support JFK Drive returning to the conditions pre-COVID, with all roadways open to vehicle traffic and street closures on Sundays, holidays and Saturdays, 6 months of the year.

SANDI BOHNER

Sent From Martha Walters to the Board of Supervisors on 11/11/2021 12:16:42 AM

Dear Board of Supervisors,

Subject: Golden Gate Park

It's time for John F. Kennedy Drive to reopen. Golden Gate Park is a critical open space that everyone should be able to visit. I urge you to support JFK Drive returning to the conditions pre-COVID, with all roadways open to vehicle traffic and street closures on Sundays and some Saturdays as it was before

Martha Walters

Sent From Patricia Manger to the Board of Supervisors on 11/11/2021 12:16:39 AM

Dear Board of Supervisors,

Subject: Golden Gate Park

It's time for John F. Kennedy Drive to reopen. Golden Gate Park is a critical open space that everyone should be able to visit. I urge you to support JFK Drive returning to the conditions pre-COVID, with all roadways open to vehicle traffic and street closures on Sundays and some Saturdays as it was before

Patricia Manger

Sent From Nancy Murray to the Board of Supervisors on 11/11/2021 12:16:25 AM

Dear Board of Supervisors,

Subject: Support a JFK Drive compromise!

I support a Golden Gate Park that is accessible to everyone. We all agree that bicyclists and pedestrians should have access to Golden Gate Park, but we need to balance that with access for everyone else. I urge you to restore access to Golden Gate Park as it was before the pandemic.

Nancy Murray

Sent From Tempe Javitz to the Board of Supervisors on 11/11/2021 12:16:22 AM

Dear Board of Supervisors,

Subject: Support a JFK Drive compromise!

I support a Golden Gate Park that is accessible to everyone. We all agree that bicyclists and pedestrians should have access to Golden Gate Park, but we need to balance that with access for everyone else. I urge you to restore access to Golden Gate Park as it was before the pandemic.

Tempe Javitz

Sent From Aileen Hessel94301 to the Board of Supervisors on 11/11/2021 12:16:19 AM

Dear Board of Supervisors,

Subject: Golden Gate Park

It's time for John F. Kennedy Drive to reopen. Golden Gate Park is a critical open space that everyone should be able to visit. I urge you to support JFK Drive returning to the conditions pre-COVID, with all roadways open to vehicle traffic and street closures on Sundays and some Saturdays as it was before

Aileen Hessel94301

Sent From Joyce Appelbaum to the Board of Supervisors on 11/11/2021 12:15:44 AM

Dear Board of Supervisors,

Subject: Golden Gate Park

All families from around the City deserve access to Golden Gate Park. We must reopen JFK Drive to make access to Golden Gate Park a reality. Not all can take public transportation or walk/bike to Golden Gate Park. Access isn't the same for everybody! JFK Drive should be open like it was pre-pandemic.

Joyce Appelbaum

Sent From Cynthia Samson to the Board of Supervisors on 11/11/2021 12:15:32 AM

Dear Board of Supervisors,

Subject: JFK Drive

The current closure of JFK Drive severely impacts people with disabilities, seniors, and communities not directly neighboring Golden Gate Park. As we emerge from COVID, it's time to reopen JFK Drive. Golden Gate Park belongs to the people of San Francisco, not just a few. I strongly encourage you to support JFK Drive returning to the conditions pre-COVID, with all roadways open to vehicle traffic and street closures on Sundays, holidays and Saturdays, 6 months of the year.

Cynthia Samson

Sent From Carol Fox to the Board of Supervisors on 11/11/2021 12:15:12 AM

Dear Board of Supervisors,

Subject: JFK

Ableism and gatekeeping have no place in San Francisco. The current closure of JFK Drive is unfortunately both of those things. The time for 'close first, ask questions later' is over. It is time to revert back to the compromise that was struck over a decade ago and restore access for all to Golden Gate Park.

Carol Fox

Sent From Gloria Donohue to the Board of Supervisors on 11/11/2021 12:14:38 AM

Dear Board of Supervisors,

Subject: Please reopen JFK Drive

I urge you to support returning John F. Kennedy Drive to its pre-COVID conditions, with all roadways open to vehicle traffic and street closures on Sundays, holidays, and some Saturdays. I haven't been able to enjoy Golden Gate Park with JFK Drive closed 24/7. Everyone should be able to access Golden Gate Park. This closure particularly impacts the elderly and those with mobility difficulty. We need your voice on this issue!

Gloria Donohue

Sent From Wendy Gilmore to the Board of Supervisors on 11/11/2021 12:14:30 AM

Dear Board of Supervisors,

Subject: JFK Drive

I am a person with mobility issues. The current closure of JFK Drive severely impacts people with disabilities, seniors, and communities not directly neighboring Golden Gate Park. As we emerge from COVID, it's time to reopen JFK Drive. Golden Gate Park belongs to the people of San Francisco, not just a few. I strongly encourage you to support JFK Drive returning to the conditions pre-COVID, with all roadways open to vehicle traffic and street closures on Sundays, holidays and Saturdays, 6 months of the year.

Wendy Gilmore

Sent From Anastasia Ferratti to the Board of Supervisors on 11/11/2021 12:14:19 AM

Dear Board of Supervisors,

Subject: Support a JFK Drive compromise!

I support a Golden Gate Park that is accessible to everyone. We all agree that bicyclists and pedestrians should have access to Golden Gate Park, but we need to balance that with access for everyone else. I urge you to restore access to Golden Gate Park as it was before the pandemic.

Anastasia Ferratti

Sent From Anne Henderson to the Board of Supervisors on 11/11/2021 12:14:16 AM

Dear Board of Supervisors,

Subject: Please reopen JFK Drive

I urge you to support returning John F. Kennedy Drive to its pre-COVID conditions, with all roadways open to vehicle traffic and street closures on Sundays, holidays, and some Saturdays. I haven't been able to enjoy Golden Gate Park with JFK Drive closed 24/7. Everyone should be able to access Golden Gate Park. We need your voice on this issue!

Anne Henderson

Sent From Rachel Makool to the Board of Supervisors on 11/11/2021 12:14:04 AM

Dear Board of Supervisors,

Subject: Golden Gate Park

It's time for John F. Kennedy Drive to reopen. Golden Gate Park is a critical open space that everyone should be able to visit. I urge you to support JFK Drive returning to the conditions pre-COVID, with all roadways open to vehicle traffic and street closures on Sundays and some Saturdays as it was before

Rachel Makool

Sent From Mary Mulvey to the Board of Supervisors on 11/11/2021 12:14:00 AM

Dear Board of Supervisors,

Subject: Golden Gate Park

It's time for John F. Kennedy Drive to reopen. Golden Gate Park is a critical open space that everyone should be able to visit. I urge you to support JFK Drive returning to the conditions pre-COVID, with all roadways open to vehicle traffic and street closures on Sundays and some Saturdays as it was before

Mary Mulvey

Sent From Robert Glynn to the Board of Supervisors on 11/11/2021 12:13:54 AM

Dear Board of Supervisors,

Subject: Golden Gate Park

It's time for John F. Kennedy Drive to reopen. Golden Gate Park is a critical open space that everyone should be able to visit. I urge you to support JFK Drive returning to the conditions pre-COVID, with all roadways open to vehicle traffic and street closures on Sundays and some Saturdays as it was before

Robert Glynn

Sent From Kathy Holly to the Board of Supervisors on 11/11/2021 12:13:25 AM

Dear Board of Supervisors,

Subject: Reopen JFK

San Franciscans of all ages and abilities love Golden Gate Park. We all need access to the Park! JFK Drive should be reopened to the way it was before COVID.

Kathy Holly

Sent From Beth Goldstein to the Board of Supervisors on 11/11/2021 12:13:14 AM

Dear Board of Supervisors,

Subject: Support a JFK Drive compromise!

I support a Golden Gate Park that is accessible to everyone. We all agree that bicyclists and pedestrians should have access to Golden Gate Park, but we need to balance that with access for everyone else. I urge you to restore access to Golden Gate Park as it was before the pandemic.

Beth Goldstein

Sent From Lynn Van Dyke to the Board of Supervisors on 11/11/2021 12:13:02 AM

Dear Board of Supervisors,

Subject: JFK Drive

The 24/7 closure of JFK drive has left many people unable to access Golden Gate Park and its institutions. The current closure is for those who live close enough, have the money to pay for parking, or are able bodied enough to travel on foot or bicycle. We need to go back to the compromise that was struck and reopen JFK as it was before the pandemic!

Lynn Van Dyke

Sent From Lori Nord to the Board of Supervisors on 11/11/2021 12:12:57 AM

Dear Board of Supervisors,

Subject: Reopen JFK

San Franciscans of all ages and abilities love Golden Gate Park. We all need access to the Park! JFK Drive should be reopened to the way it was before COVID.

Lori Nord

Sent From Sindhura Kodali to the Board of Supervisors on 11/11/2021 12:12:51 AM

Dear Board of Supervisors,

Subject: Please reopen JFK Drive

I urge you to support returning John F. Kennedy Drive to its pre-COVID conditions, with all roadways open to vehicle traffic and street closures on Sundays, holidays, and some Saturdays. I haven't been able to enjoy Golden Gate Park with JFK Drive closed 24/7. Everyone should be able to access Golden Gate Park. We need your voice on this issue!

Sindhura Kodali

Sent From Mary Handelin to the Board of Supervisors on 11/11/2021 12:12:51 AM

Dear Board of Supervisors,

Subject: Golden Gate Park

All families from around the City deserve access to Golden Gate Park. We must reopen JFK Drive to make access to Golden Gate Park a reality. Not all can take public transportation or walk/bike to Golden Gate Park. Access isn't the same for everybody! JFK Drive should be open like it was pre-pandemic.

Mary Handelin

Sent From John Urbanik to the Board of Supervisors on 11/11/2021 12:12:48 AM

Dear Board of Supervisors,

Subject: Golden Gate Park

All families from around the City deserve access to Golden Gate Park. We must reopen JFK Drive to make access to Golden Gate Park a reality. Not all can take public transportation or walk/bike to Golden Gate Park. Access isn't the same for everybody! JFK Drive should be open like it was pre-pandemic.

John Urbanik

Sent From Grant Barringer to the Board of Supervisors on 11/11/2021 12:12:41 AM

Dear Board of Supervisors,

Subject: Support a JFK Drive compromise!

I support a Golden Gate Park that is accessible to everyone. We all agree that bicyclists and pedestrians should have access to Golden Gate Park, but we need to balance that with access for everyone else. I urge you to restore access to Golden Gate Park as it was before the pandemic. Creating equitable opportunity at art institutions for those that are disabled is imperative, especially after so many months of isolation, the effects of which disproportionately impact people who are disabled.

Grant Barringer

Sent From Joel Altman to the Board of Supervisors on 11/11/2021 12:12:27 AM

Dear Board of Supervisors,

Subject: JFK Drive

The current closure of JFK Drive severely impacts people with disabilities, seniors, and communities not directly neighboring Golden Gate Park. There is a larger demographic that is prevented from attending the de Young Museum and the Academy of Sciences due to the elimination of free parking on Kennedy Drive. Don't privilege local residents. These institutions are for ALL VISITORS! To say nothing of the salaried people and volunteers who work there. As we emerge from COVID, it's time to reopen JFK Drive. Golden Gate Park belongs to the people of San Francisco, not just a few. I strongly encourage you to support JFK Drive returning to the conditions pre-COVID, with all roadways open to vehicle traffic and street closures on Sundays, holidays and Saturdays, 6 months of the year.

Joel Altman

Sent From Kathryn Hobart to the Board of Supervisors on 11/11/2021 12:12:14 AM

Dear Board of Supervisors,

Subject: Please reopen JFK Drive

I urge you to support returning John F. Kennedy Drive to its pre-COVID conditions, with all roadways open to vehicle traffic and street closures on Sundays, holidays, and some Saturdays. I haven't been able to enjoy Golden Gate Park with JFK Drive closed 24/7. Everyone should be able to access Golden Gate Park. We need your voice on this issue!

Kathryn Hobart

Sent From Megan Griffith to the Board of Supervisors on 11/11/2021 12:12:07 AM

Dear Board of Supervisors,

Subject: Golden Gate Park

All families from around the City deserve access to Golden Gate Park. We must reopen JFK Drive to make access to Golden Gate Park a reality. Not all can take public transportation or walk/bike to Golden Gate Park. Access isn't the same for everybody! JFK Drive should be open like it was pre-pandemic.

Megan Griffith

Sent From Luann Sankey to the Board of Supervisors on 11/11/2021 12:12:04 AM

Dear Board of Supervisors,

Subject: Golden Gate Park

All families from around the City deserve access to Golden Gate Park. We must reopen JFK Drive to make access to Golden Gate Park a reality. Not all can take public transportation or walk/bike to Golden Gate Park. Access isn't the same for everybody! JFK Drive should be open like it was pre-pandemic.

Luann Sankey

Sent From Jeri Lucia-Johnson to the Board of Supervisors on 11/11/2021 12:12:04 AM

Dear Board of Supervisors,

Subject: Please rPlease reopen FK Driveive

I urge you to support returning John F. Kennedy Drive to its pre-COVID conditions, with all roadways open to vehicle traffic and street closures on Sundays, holidays, and some Saturdays. I haven't been able to enjoy Golden Gate Park with JFK Drive closed 24/7. Everyone should be able to access Golden Gate Park. We need your voice on this issue! I'm a senior and makes it difficult to find a place to park close by to visit the museums as often as I would like to ...

Jeri Lucia-Johnson

Sent From Rick Waterman to the Board of Supervisors on 11/11/2021 12:11:57 AM

Dear Board of Supervisors,

Subject: Reopen JFK Drive

I fully support bicyclist and pedestrian safety. That's why I am asking you to reopen JFK Drive to how it was before COVID. It used to be closed all Sundays and half of the Saturdays every year, with ample bike lanes and pedestrian walkways each day of the week. We need to balance equity AND safety! The proposed permanent closure to automobiles would be a devastating blow to people like myself with mobility impairments. We would continue to be unable to visit our beloved museum and be deprived on this cultural treasure, just as we have been deprived during the prolonged COVID-related closure to automobiles. PLEASE be sensitive to the physical limitations of disabled people, and PLEASE restore JFK drive to its pre-pandemic configuration so that automobiles can make it possible for people like me to visit the museum.

Rick Waterman

Sent From Gwyneth Perrier to the Board of Supervisors on 11/11/2021 12:11:52 AM

Dear Board of Supervisors,

Subject: Reopen JFK

San Franciscans of all ages and abilities love Golden Gate Park. We all need access to the Park! JFK Drive should be reopened to the way it was before COVID.

Gwyneth Perrier

Sent From Jim Nixon to the Board of Supervisors on 11/11/2021 12:11:49 AM

Dear Board of Supervisors,

Subject: Reopen JFK

San Franciscans of all ages and abilities love Golden Gate Park. We all need access to the Park! JFK Drive should be reopened to the way it was before COVID.

Jim Nixon

Sent From Emily Sellers to the Board of Supervisors on 11/11/2021 12:11:35 AM

Dear Board of Supervisors,

Subject: JFK Drive

The 24/7 closure of JFK drive has left many people unable to access Golden Gate Park and its institutions. The current closure is for those who live close enough, have the money to pay for parking, or are able bodied enough to travel on foot or bicycle. We need to go back to the compromise that was struck and reopen JFK as it was before the pandemic!

Emily Sellers

Sent From Elynor Schppel to the Board of Supervisors on 11/11/2021 12:11:33 AM

Dear Board of Supervisors,

Subject: JFK

A compromise for John F. Kennedy Drive was reached in 2007 that allowed all users of Golden Gate Park to share the roads. It is time to reopen JFK Drive back to the way it was before COVID. The select few that are the most vocal are doing us all a disservice that want a reasonable compromise. Please reopen JFK Drive like it was before COVID!

Elynor Schppel

Sent From phyllis perso to the Board of Supervisors on 11/11/2021 12:11:06 AM

Dear Board of Supervisors,

Subject: Golden Gate Park

All families from around the City deserve access to Golden Gate Park. We must reopen JFK Drive to make access to Golden Gate Park a reality. Not all can take public transportation or walk/bike to Golden Gate Park. Access isn't the same for everybody! JFK Drive should be open like it was pre-pandemic.

phyllis perso

Sent From Gail Urbanik to the Board of Supervisors on 11/11/2021 12:10:41 AM

Dear Board of Supervisors,

Subject: Support a JFK Drive compromise!

I support a Golden Gate Park that is accessible to everyone. We all agree that bicyclists and pedestrians should have access to Golden Gate Park, but we need to balance that with access for everyone else. I urge you to restore access to Golden Gate Park as it was before the pandemic.

Gail Urbanik

Sent From Alex Terry to the Board of Supervisors on 11/11/2021 12:10:22 AM

Dear Board of Supervisors,

Subject: Reopen JFK Drive

I fully support bicyclist and pedestrian safety. That's why I am asking you to reopen JFK Drive to how it was before COVID. It is closed all Sundays and half of the Saturdays every year, with ample bike lines and pedestrian walkways each day of the week. We need to balance equity AND safety!

Alex Terry

Sent From Sofia Hudson to the Board of Supervisors on 11/11/2021 12:10:18 AM

Dear Board of Supervisors,

Subject: JFK Drive

The 24/7 closure of JFK drive has left many people unable to access Golden Gate Park and its institutions. The current closure is for those who live close enough, have the money to pay for parking, or are able bodied enough to travel on foot or bicycle. We need to go back to the compromise that was struck and reopen JFK as it was before the pandemic!

Sofia Hudson

Sent From Diane Miller to the Board of Supervisors on 11/11/2021 12:09:51 AM

Dear Board of Supervisors,

Subject: Support a JFK Drive compromise!

I support a Golden Gate Park that is accessible to everyone. We all agree that bicyclists and pedestrians should have access to Golden Gate Park, but we need to balance that with access for everyone else. I urge you to restore access to Golden Gate Park as it was before the pandemic.

Diane Miller

Sent From Martha Parker to the Board of Supervisors on 11/11/2021 12:09:26 AM

Dear Board of Supervisors,

Subject: Please reopen JFK Drive

I urge you to support returning John F. Kennedy Drive to its pre-COVID conditions, with all roadways open to vehicle traffic and street closures on Sundays, holidays, and some Saturdays. I haven't been able to enjoy Golden Gate Park with JFK Drive closed 24/7. Everyone should be able to access Golden Gate Park. We need your voice on this issue!

Martha Parker

Sent From Monteser Kohn to the Board of Supervisors on 11/11/2021 12:09:16 AM

Dear Board of Supervisors,

Subject: Reopen JFK

San Franciscans of all ages and abilities love Golden Gate Park. We all need access to the Park! JFK Drive should be reopened to the way it was before COVID. This is particularly true for us seniors who are not going to be able to safely take public transit in the foreseeable future, and who need to save their walking energy for when they arrive rather for getting there.

Monteser Kohn

Sent From Karen Basting to the Board of Supervisors on 11/11/2021 12:09:02 AM

Dear Board of Supervisors,

Subject: Support a JFK Drive compromise!

I support a Golden Gate Park that is accessible to everyone. We all agree that bicyclists and pedestrians should have access to Golden Gate Park, but we need to balance that with access for everyone else, including seniors, young children and those with disabilities who need to have equal access, closer to the museums and sights. Closing the streets permanently results in extreme disadvantages to many of the population that support the facilities in Golden Gate Park. I urge you to restore access to Golden Gate Park as it was before the pandemic.

Karen Basting

Sent From Bonnie McMechen to the Board of Supervisors on 11/11/2021 12:08:50 AM

Dear Board of Supervisors,

Subject: Please reopen JFK Drive

I urge you to support returning John F. Kennedy Drive to its pre-COVID conditions, with all roadways open to vehicle traffic and street closures on Sundays, holidays, and some Saturdays. I haven't been able to enjoy Golden Gate Park with JFK Drive closed 24/7. Everyone should be able to access Golden Gate Park. We need your voice on this issue!

Bonnie McMechen

Sent From Dave Erigero to the Board of Supervisors on 11/11/2021 12:08:49 AM

Dear Board of Supervisors,

Subject: Golden Gate Park

All families from around the City deserve access to Golden Gate Park. We must reopen JFK Drive to make access to Golden Gate Park a reality. Not all can take public transportation or walk/bike to Golden Gate Park. Access isn't the same for everybody! JFK Drive should be open like it was pre-pandemic.

Dave Erigero

Sent From Connie Hall to the Board of Supervisors on 11/11/2021 12:08:41 AM

Dear Board of Supervisors,

Subject: JFK

A compromise for John F. Kennedy Drive was reached in 2007 that allowed all users of Golden Gate Park to share the roads. It is time to reopen JFK Drive back to the way it was before COVID. The select few that are the most vocal are doing us all a disservice that want a reasonable compromise. Please reopen JFK Drive like it was before COVID!

Connie Hall

Sent From Elaine Kofman to the Board of Supervisors on 11/11/2021 12:08:38 AM

Dear Board of Supervisors,

Subject: JFK Drive

The current closure of JFK Drive severely impacts people with disabilities, seniors, and communities not directly neighboring Golden Gate Park. As we emerge from COVID, it's time to reopen JFK Drive. Golden Gate Park belongs to the people of San Francisco, not just a few. I strongly encourage you to support JFK Drive returning to the conditions pre-COVID, with all roadways open to vehicle traffic and street closures on Sundays, holidays and Saturdays, 6 months of the year.

Elaine Kofman

Sent From Marlene Levenson to the Board of Supervisors on 11/11/2021 12:08:07 AM

Dear Board of Supervisors,

Subject: Golden Gate Park

All families from around the City deserve access to Golden Gate Park. We must reopen JFK Drive to make access to Golden Gate Park a reality. Not all can take public transportation or walk/bike to Golden Gate Park. Access isn't the same for everybody! JFK Drive should be open like it was pre-pandemic.

Marlene Levenson

Sent From Rita Da Luz to the Board of Supervisors on 11/11/2021 12:07:58 AM

Dear Board of Supervisors,

Subject: Reopen JFK Drive

I fully support bicyclist and pedestrian safety. That's why I am asking you to reopen JFK Drive to how it was before COVID. It is closed all Sundays and half of the Saturdays every year, with ample bike lines and pedestrian walkways each day of the week. We need to balance equity AND safety!

Rita Da Luz

Sent From Cezanne Tocchini to the Board of Supervisors on 11/11/2021 12:07:45 AM

Dear Board of Supervisors,

Subject: Support a JFK Drive compromise!

I support a Golden Gate Park that is accessible to everyone. We all agree that bicyclists and pedestrians should have access to Golden Gate Park, but we need to balance that with access for everyone else. I urge you to restore access to Golden Gate Park as it was before the pandemic.

Cezanne Tocchini

Sent From Marilyn Morgan to the Board of Supervisors on 11/11/2021 12:07:34 AM

Dear Board of Supervisors,

Subject: JFK Drive

The current closure of JFK Drive severely impacts people with disabilities, seniors, and communities not directly neighboring Golden Gate Park. As we emerge from COVID, it's time to reopen JFK Drive. Golden Gate Park belongs to the people of San Francisco, not just a few. I strongly encourage you to support JFK Drive returning to the conditions pre-COVID, with all roadways open to vehicle traffic and street closures on Sundays, holidays and Saturdays, 6 months of the year.

Marilyn Morgan

Sent From Andre Louis to the Board of Supervisors on 11/11/2021 12:07:31 AM

Dear Board of Supervisors,

Subject: JFK Drive

The 24/7 closure of JFK drive has left many people unable to access Golden Gate Park and its institutions. The current closure is for those who live close enough, have the money to pay for parking, or are able bodied enough to travel on foot or bicycle. We need to go back to the compromise that was struck and reopen JFK as it was before the pandemic!

Andre Louis

Sent From Susan Fleming to the Board of Supervisors on 11/11/2021 12:07:26 AM

Dear Board of Supervisors,

Subject: Golden Gate Park

It's time for John F. Kennedy Drive to reopen. Golden Gate Park is a critical open space that everyone should be able to visit. I urge you to support JFK Drive returning to the conditions pre-COVID, with all roadways open to vehicle traffic and street closures on Sundays and some Saturdays as it was before

Susan Fleming

Sent From Reggie Griner to the Board of Supervisors on 11/11/2021 12:07:20 AM

Dear Board of Supervisors,

Subject: Golden Gate Park

It's time for John F. Kennedy Drive to reopen. Golden Gate Park is a critical open space that everyone should be able to visit. I urge you to support JFK Drive returning to the conditions pre-COVID, with all roadways open to vehicle traffic and street closures on Sundays and some Saturdays as it was before

Reggie Griner

Sent From Laurel Smith to the Board of Supervisors on 11/11/2021 12:07:13 AM

Dear Board of Supervisors,

Subject: JFK Drive

The current closure of JFK Drive severely impacts people with disabilities, seniors, and communities not directly neighboring Golden Gate Park. As we emerge from COVID, it's time to reopen JFK Drive. Golden Gate Park belongs to the people of San Francisco, not just a few. I strongly encourage you to support JFK Drive returning to the conditions pre-COVID, with all roadways open to vehicle traffic and street closures on Sundays, holidays and Saturdays, 6 months of the year.

Laurel Smith

Sent From Grant Ingram to the Board of Supervisors on 11/11/2021 12:07:08 AM

Dear Board of Supervisors,

Subject: Reopen JFK Drive

I fully support bicyclist and pedestrian safety. That's why I am asking you to reopen JFK Drive to how it was before COVID. It is closed all Sundays and half of the Saturdays every year, with ample bike lines and pedestrian walkways each day of the week. We need to balance equity AND safety!

Grant Ingram

Sent From Catherine Cerny to the Board of Supervisors on 11/11/2021 12:07:03 AM

Dear Board of Supervisors,

Subject: Reopen JFK

San Franciscans of all ages and abilities love Golden Gate Park. We all need access to the Park! JFK Drive should be reopened to the way it was before COVID.

Catherine Cerny

Sent From Dorothy Janson to the Board of Supervisors on 11/11/2021 12:07:03 AM

Dear Board of Supervisors,

Subject: Golden Gate Park

It's time for John F. Kennedy Drive to reopen. Golden Gate Park is a critical open space that everyone should be able to visit. The neighbors along Fulton can walk in the park. Else you are limited use to all the residents to please a few hundred. I urge you to support JFK Drive returning to the conditions pre-COVID, with all roadways open to vehicle traffic and street closures on Sundays and some Saturdays as it was before

Dorothy Janson

Sent From k pfeaffle to the Board of Supervisors on 11/11/2021 12:06:47 AM

Dear Board of Supervisors,

Subject: Please reopen JFK Drive

I urge you to support returning John F. Kennedy Drive to its pre-COVID conditions, with all roadways open to vehicle traffic and street closures on Sundays, holidays, and some Saturdays. Everyone should be able to access Golden Gate Park. We need your voice on this issue!

k pfeaffle

Sent From Jim Welter to the Board of Supervisors on 11/11/2021 12:06:47 AM

Dear Board of Supervisors,

Subject: Reopen JFK Drive

I fully support bicyclist and pedestrian safety. That's why I am asking you to reopen JFK Drive to how it was before COVID. It is closed all Sundays and half of the Saturdays every year, with ample bike lines and pedestrian walkways each day of the week. We need to balance equity AND safety!

Jim Welter

Sent From Kay Craven to the Board of Supervisors on 11/11/2021 12:06:33 AM

Dear Board of Supervisors,

Subject: Reopen JFK Drive

I fully support bicyclist and pedestrian safety. That's why I am asking you to reopen JFK Drive to how it was before COVID. It is closed all Sundays and half of the Saturdays every year, with ample bike lines and pedestrian walkways each day of the week. We need to balance equity AND safety!

Kay Craven

Sent From Jacqueline Proctor to the Board of Supervisors on 11/11/2021 12:06:09 AM

Dear Board of Supervisors,

Subject: Golden Gate Park

All families from around the City deserve access to Golden Gate Park. We must reopen JFK Drive to make access to Golden Gate Park a reality. Not all can take public transportation or walk/bike to Golden Gate Park. Access isn't the same for everybody! JFK Drive should be open like it was pre-pandemic.

Jacqueline Proctor

Sent From Birgit Milstein to the Board of Supervisors on 11/11/2021 12:06:01 AM

Dear Board of Supervisors,

Subject: Golden Gate Park

All families from around the City deserve access to Golden Gate Park. We must reopen JFK Drive to make access to Golden Gate Park a reality. Not all can take public transportation or walk/bike to Golden Gate Park. Access isn't the same for everybody! JFK Drive should be open like it was pre-pandemic.

Birgit Milstein

Sent From Paul and Susan Chummers, to the Board of Supervisors on 11/11/2021 12:05:40 AM

Dear Board of Supervisors,

Subject: JFK Drive

The 24/7 closure of JFK drive has left many people unable to access Golden Gate Park and its institutions. The current closure is for those who live close enough, have the money to pay for parking, or are able bodied enough to travel on foot or bicycle. We need to go back to the compromise that was struck and reopen JFK as it was before the pandemic!

Paul and Susan Chummers,

Sent From Nancy Brown to the Board of Supervisors on 11/11/2021 12:05:27 AM

Dear Board of Supervisors,

Subject: JFK

Ableism and gatekeeping have no place in San Francisco. The current closure of JFK Drive is unfortunately both of those things. The time for 'close first, ask questions later' is over. It is time to revert back to the compromise that was struck over a decade ago and restore access for all to Golden Gate Park.

Nancy Brown

Sent From Keith Rakow to the Board of Supervisors on 11/11/2021 12:05:05 AM

Dear Board of Supervisors,

Subject: Reopen JFK Drive

I fully support bicyclist and pedestrian safety. That's why I am asking you to reopen JFK Drive to how it was before COVID. It is closed all Sundays and half of the Saturdays every year, with ample bike lines and pedestrian walkways each day of the week. We need to balance equity AND safety!

Keith Rakow

Sent From Michael Miller to the Board of Supervisors on 11/11/2021 12:04:47 AM

Dear Board of Supervisors,

Subject: Reopen JFK Drive

I fully support bicyclist and pedestrian safety. That's why I am asking you to reopen JFK Drive to how it was before COVID. It is closed all Sundays and half of the Saturdays every year, with ample bike lines and pedestrian walkways each day of the week. We need to balance equity AND safety!

Michael Miller

Sent From Maxime Newman to the Board of Supervisors on 11/11/2021 12:04:22 AM

Dear Board of Supervisors,

Subject: Golden Gate Park

It's time for John F. Kennedy Drive to reopen. Golden Gate Park is a critical open space that everyone should be able to visit. I urge you to support JFK Drive returning to the conditions pre-COVID, with all roadways open to vehicle traffic and street closures on Sundays and some Saturdays as it was before

Maxime Newman

Sent From John Flanagan to the Board of Supervisors on 11/11/2021 12:04:22 AM

Dear Board of Supervisors,

Subject: Reopen JFK Drive

I fully support bicyclist and pedestrian safety. That's why I am asking you to reopen JFK Drive to how it was before COVID. It is closed all Sundays and half of the Saturdays every year, with ample bike lines and pedestrian walkways each day of the week. We need to balance equity AND safety!

John Flanagan

Sent From Vivian Kaufman to the Board of Supervisors on 11/11/2021 12:04:12 AM

Dear Board of Supervisors,

Subject: Golden Gate Park

It's time for John F. Kennedy Drive to reopen. Golden Gate Park is a critical open space that everyone should be able to visit. I urge you to support JFK Drive returning to the conditions pre-COVID, with all roadways open to vehicle traffic and street closures on Sundays and some Saturdays as it was before

Vivian Kaufman

Sent From Debra Kapp to the Board of Supervisors on 11/11/2021 12:03:28 AM

Dear Board of Supervisors,

Subject: Golden Gate Park

It's time for John F. Kennedy Drive to reopen. Golden Gate Park is a critical open space that everyone should be able to visit. I urge you to support JFK Drive returning to the conditions pre-COVID, with all roadways open to vehicle traffic and street closures on Sundays and some Saturdays as it was before

Debra Kapp

Sent From Jamie S. to the Board of Supervisors on 11/11/2021 12:03:27 AM

Dear Board of Supervisors,

Subject: JFK Drive

The 24/7 closure of JFK drive has left many people unable to access Golden Gate Park and its institutions. The current closure is for those who live close enough, have the money to pay for parking, or are able bodied enough to travel on foot or bicycle. We need to go back to the compromise that was struck and reopen JFK as it was before the pandemic!

Jamie S.

Sent From Stuart Hata to the Board of Supervisors on 11/10/2021 8:56:36 PM

Dear Board of Supervisors,

Subject: Reopen JFK

San Franciscans of all ages and abilities love Golden Gate Park. We all need access to the Park! JFK Drive should be reopened to the way it was before COVID.

Stuart Hata

Sent From Christian Norris to the Board of Supervisors on 11/10/2021 4:01:06 PM

Dear Board of Supervisors,

Subject: Open JFK Drive to all forms of transportation

The current closure of JFK Drive severely impacts people with disabilities, seniors, and communities not directly neighboring Golden Gate Park. As we emerge from COVID, it's time to reopen JFK Drive. Golden Gate Park belongs to the people of San Francisco, not just a few. I strongly encourage you to support JFK Drive returning to the conditions pre-COVID, with all roadways open to vehicle traffic and street closures on Sundays, holidays and Saturdays, 6 months of the year.

Christian Norris

Sent From Kari Alexander to the Board of Supervisors on 11/10/2021 3:59:50 PM

Dear Board of Supervisors,

Subject: Reopen JFK Drive to All!

I support a Golden Gate Park that is accessible to everyone. We all agree that bicyclists and pedestrians should have access to Golden Gate Park, but we need to balance that with access for everyone else. I urge you to restore access to Golden Gate Park as it was before the pandemic.

Kari Alexander

Sent From Rory Cox to the Board of Supervisors on 11/9/2021 6:17:02 PM

Dear Board of Supervisors,

Subject: Reopen JFK

San Franciscans of all ages and abilities love Golden Gate Park. We all need access to the Park! JFK Drive should be reopened to the way it was before COVID. Elderly, heavy people, families that live all over SF and tourists alike are not able to use the park when it's closed off to people who live close enough, and who are able bodied, to walk to GG Park. The street is empty most of the time while traffic is backed up on Stanyan and 19th Ave. Slow Streets across the city are utterly Separate but NOT EQUAL! Rich housewives don't want people driving down their st so they lie and say it's about community. What community needs to walk in the middle of the street? Haight st small businesses are struggling already as are businesses on Church st. Diverting foot traffic off these streets makes it even harder to survive a post pandemic economy. Not to mention Haight is becoming increasingly less safe as pedestrians are choosing Page over Haight which has contributed to more homeless and criminal behaviors on Haight like multiple shootings the past few weeks. Please pull your heads out of the Sand. Stop pandering to Karens on Twitter. SLOW STREETS = SEPARATE BUT NOT EQUAL.

Rory Cox

Sent From Diana Kaytun to the Board of Supervisors on 11/9/2021 5:16:16 PM

Dear Board of Supervisors,

Subject: JFK Drive

The current closure of JFK Drive severely impacts people with disabilities, seniors, and communities not directly neighboring Golden Gate Park. As we emerge from COVID, it's time to reopen JFK Drive. Golden Gate Park belongs to the people of San Francisco, not just a few. I strongly encourage you to support JFK Drive returning to the conditions pre-COVID, with all roadways open to vehicle traffic and street closures on Sundays, holidays and Saturdays, 6 months of the year.

Diana Kaytun

Sent From Jennifer Hodapp to the Board of Supervisors on 11/9/2021 1:40:56 AM

Dear Board of Supervisors,

Subject: JFK

Please reopen JFK Drive to operate before the closure due to the pandemic.

Jennifer Hodapp

Sent From Benjamin Shaykin to the Board of Supervisors on 11/8/2021 9:44:21 PM

Dear Board of Supervisors,

Subject: JFK

Ableism and gatekeeping have no place in San Francisco. The current closure of JFK Drive is unfortunately both of those things. The time for 'close first, ask questions later' is over. It is time to revert back to the compromise that was struck over a decade ago and restore access for all to Golden Gate Park.

Benjamin Shaykin

Sent From Elaine Fry to the Board of Supervisors on 11/8/2021 8:27:21 PM

Dear Board of Supervisors,

Subject: Reopen JFK

San Franciscans of all ages and abilities love Golden Gate Park. We all need access to the Park! JFK Drive should be reopened to the way it was before COVID.

Elaine Fry

Sent From koryn Pachla to the Board of Supervisors on 11/8/2021 7:36:35 PM

Dear Board of Supervisors,

Subject: Please reopen JFK Drive

I urge you to support returning John F. Kennedy Drive to its pre-COVID conditions, with all roadways open to vehicle traffic and street closures on Sundays, holidays, and some Saturdays. We need your voice on this issue.

koryn Pachla

Sent From Linda Chow to the Board of Supervisors on 11/8/2021 7:24:43 PM

Dear Board of Supervisors,

Subject: Reopen JFK

San Franciscans of all ages and abilities love Golden Gate Park. We all need access to the Park! JFK Drive should be reopened to the way it was before COVID.

Linda Chow

Sent From Marjorie Tang to the Board of Supervisors on 11/8/2021 7:23:22 PM

Dear Board of Supervisors,

Subject: Reopen JFK

San Franciscans of all ages and abilities love Golden Gate Park. We all need access to the Park! JFK Drive should be reopened to the way it was before COVID.

Marjorie Tang

Sent From Sam Hom to the Board of Supervisors on 11/8/2021 7:23:10 PM

Dear Board of Supervisors,

Subject: JFK Drive

The 24/7 closure of JFK drive has left many people unable to access Golden Gate Park and its institutions. The current closure is for those who live close enough, have the money to pay for parking, or are able bodied enough to travel on foot or bicycle. We need to go back to the compromise that was struck and reopen JFK as it was before the pandemic!

Sam Hom

Sent From Xia Deng to the Board of Supervisors on 11/8/2021 7:20:13 PM

Dear Board of Supervisors,

Subject: Reopen JFK Drive

I fully support bicyclist and pedestrian safety. That's why I am asking you to reopen JFK Drive to how it was before COVID. It is closed all Sundays and half of the Saturdays every year, with ample bike lines and pedestrian walkways each day of the week. We need to balance equity AND safety!

Xia Deng

Sent From Roger Flanigan to the Board of Supervisors on 11/8/2021 6:58:24 PM

Dear Board of Supervisors,

Subject: Golden Gate Park

All families from around the City deserve access to Golden Gate Park. We must reopen JFK Drive to make access to Golden Gate Park a reality. Not all can take public transportation or walk/bike to Golden Gate Park. Access isn't the same for everybody! JFK Drive should be open like it was pre-pandemic.

Roger Flanigan

Sent From William Lacey to the Board of Supervisors on 11/8/2021 6:48:38 PM

Dear Board of Supervisors,

Subject: JFK Drive

The 24/7 closure of JFK drive has left many people unable to access Golden Gate Park and its institutions. The current closure is for those who live close enough, have the money to pay for parking, or are able bodied enough to travel on foot or bicycle. We need to go back to the compromise that was struck and reopen JFK as it was before the pandemic!

William Lacey

Sent From Siobhan Wilson to the Board of Supervisors on 11/8/2021 6:37:40 PM

Dear Board of Supervisors,

Subject: Support a JFK Drive compromise!

I support a Golden Gate Park that is accessible to everyone. We all agree that bicyclists and pedestrians should have access to Golden Gate Park, but we need to balance that with access for everyone else. I urge you to restore access to Golden Gate Park as it was before the pandemic.

Siobhan Wilson

Sent From Allison Funk to the Board of Supervisors on 11/8/2021 6:31:10 PM

Dear Board of Supervisors,

Subject: Golden Gate Park

All families from around the City deserve access to Golden Gate Park. We must reopen JFK Drive to make access to Golden Gate Park a reality. Not all can take public transportation or walk/bike to Golden Gate Park. Access isn't the same for everybody! JFK Drive should be open like it was pre-pandemic.

Allison Funk

Sent From Andrea Galvin to the Board of Supervisors on 11/8/2021 5:45:16 PM

Dear Board of Supervisors,

Subject: Golden Gate Park

All families from around the City deserve access to Golden Gate Park. We must reopen JFK Drive to make access to Golden Gate Park a reality. Not all can take public transportation or walk/bike to Golden Gate Park. Access isn't the same for everybody! JFK Drive should be open like it was pre-pandemic.

Andrea Galvin

Sent From Richard Rothman to the Board of Supervisors on 11/8/2021 5:31:29 PM

Dear Board of Supervisors,

Subject: Golden Gate Park

All families from around the City deserve access to Golden Gate Park. We must reopen JFK Drive to make access to Golden Gate Park a reality. Not all can take public transportation or walk/bike to Golden Gate Park. Access isn't the same for everybody! JFK Drive should be open like it was pre-pandemic.

Richard Rothman

Sent From Ted Bravos to the Board of Supervisors on 11/8/2021 6:58:43 AM

Dear Board of Supervisors,

Subject: Golden Gate Park

All families from around the City deserve access to Golden Gate Park. We must reopen JFK Drive to make access to Golden Gate Park a reality. Not all can take public transportation or walk/bike to Golden Gate Park. Access isn't the same for everybody! JFK Drive should be open like it was pre-pandemic. JFK Drive was never meant to be the private sanctuary of local residents forever! Although Johnny McLaren was a humble and modest man, as a Certified Tour Guide of San Francisco for over 50 years, I love to tell his story to my tour groups from around the world, as we pass his statue surrounded by his favorite rhododendrons! Uncle Johnny would be appalled at the decision to close one of the most scenic sections of JFK! Sunday closure acceptable. At this point, private and commercial vehicular traffic on JFK is easily sustainable. We may need to address this issue in the future, but at this point private and commercial vehicles are sustainable! Let's not let this iconic section of JFK be lost to visitors from around the world. It's a San Francisco memory that people remember for a lifetime. It is what makes our beloved city so special to locals and visitors alike. Please don't be bulldozed by a few radical voices that are being illogical, self centered and unreasonable! Thank you, -Ted Bravos Founder & CEO International Tour Management Institute Since 1976

Ted Bravos

Sent From Nancy Hinze to the Board of Supervisors on 11/8/2021 2:59:05 AM

Dear Board of Supervisors,

Subject: JFK

Ableism and gatekeeping have no place in San Francisco. The current closure of JFK Drive is unfortunately both of those things. The time for 'close first, ask questions later' is over. It is time to revert back to the compromise that was struck over a decade ago and restore access for all to Golden Gate Park.

Nancy Hinze

Sent From Takako Yamashita to the Board of Supervisors on 11/8/2021 2:43:54 AM

Dear Board of Supervisors,

Subject: JFK

A compromise for John F. Kennedy Drive was reached in 2007 that allowed all users of Golden Gate Park to share the roads. It is time to reopen JFK Drive back to the way it was before COVID. The select few that are the most vocal are doing us all a disservice that want a reasonable compromise. Please reopen JFK Drive like it was before COVID!

Takako Yamashita

Sent From Alyse Ceirante to the Board of Supervisors on 11/8/2021 12:02:49 AM

Dear Board of Supervisors,

Subject: JFK

A compromise for John F. Kennedy Drive was reached in 2007 that allowed all users of Golden Gate Park to share the roads. It is time to reopen JFK Drive back to the way it was before COVID. The select few that are the most vocal are doing us all a disservice that want a reasonable compromise. Please reopen JFK Drive like it was before COVID!

Alyse Ceirante

Sent From Leslie Koelsch to the Board of Supervisors on 11/7/2021 7:05:45 PM

Dear Board of Supervisors,

Subject: JFK

A compromise for John F. Kennedy Drive was reached in 2007 that allowed all users of Golden Gate Park to share the roads. It is time to reopen JFK Drive back to the way it was before COVID. The select few that are the most vocal are doing us all a disservice that want a reasonable compromise. **SHARE THE ROADS!** Please reopen JFK Drive like it was before COVID!

Leslie Koelsch

Sent From Mark Leuthold to the Board of Supervisors on 11/7/2021 4:13:00 PM

Dear Board of Supervisors,

Subject: JFK Drive

The current closure of JFK Drive severely impacts people with disabilities, seniors, and communities not directly neighboring Golden Gate Park. I am disabled and cannot walk very well and always parked in on JFK. NOW I AM BANISHED FROM VISITING THE DEYOUNG. ITS DISGRACEFUL TO ONLY MAKE THE PARK AVAILABLE TO YOUNG ABLE BODIED PEOPLE. As we emerge from COVID, it's time to reopen JFK Drive. Golden Gate Park belongs to the people of San Francisco, not just a few. I strongly encourage you to support JFK Drive returning to the conditions pre-COVID, with all roadways open to vehicle traffic and street closures on Sundays, holidays and Saturdays, 6 months of the year.

Mark Leuthold

Sent From Tenaya Martinez-Smith to the Board of Supervisors on 11/7/2021 2:48:57 PM

Dear Board of Supervisors,

Subject: Support a JFK Drive compromise!

I support a Golden Gate Park that is accessible to everyone. We all agree that bicyclists and pedestrians should have access to Golden Gate Park, but we need to balance that with access for everyone else. I urge you to restore access to Golden Gate Park as it was before the pandemic.

Tenaya Martinez-Smith

Sent From Marianna Kjobmand to the Board of Supervisors on 11/7/2021 2:41:06 PM

Dear Board of Supervisors,

Subject: JFK Drive

The current closure of JFK Drive severely impacts people with disabilities, seniors, and communities not directly neighboring Golden Gate Park. As we emerge from COVID, it's time to reopen JFK Drive. Golden Gate Park belongs to the people of San Francisco, not just a few. I strongly encourage you to support JFK Drive returning to the conditions pre-COVID, with all roadways open to vehicle traffic and street closures on Sundays, holidays and Saturdays, 6 months of the year.

Marianna Kjobmand

Sent From Doris Rhodes-Tsanakas to the Board of Supervisors on 11/7/2021 1:19:55 PM

Dear Board of Supervisors,

Subject: JFK

A compromise for John F. Kennedy Drive was reached in 2007 that allowed all users of Golden Gate Park to share the roads. It is time to reopen JFK Drive back to the way it was before COVID. The select few that are the most vocal are doing us all a disservice that want a reasonable compromise. Please reopen JFK Drive like it was before COVID! I will also like to say with the slow street in place Stanyan st and Masonic Ave and 19th Avenue are the closest route to cross over from Richmond district to Sunset district. The traffic is very heavy and over crowded during the week days. I just pray every time that there is no accident or emergency occur during that time because is a fire engine needs to pass through and is coming across your path while you are on Stanyan st, you really dont have any where to turn. I just don't see why we can't have the same out come like the neighbors near the Great Highway. They all stated that the Great Highway should be open during the week days and just closed it on the weekend. I just feel that would make things a little easier for all of those who need to commute.

Doris Rhodes-Tsanakas

Sent From Jean Barish to the Board of Supervisors on 11/7/2021 12:56:51 PM

Dear Board of Supervisors,

Subject: JFK Drive

A compromise for John F. Kennedy Drive was reached in 2007 that allowed all users of Golden Gate Park to share the roads. It is time to reopen JFK Drive back to the way it was before COVID. The select few that are the most vocal are doing us all a disservice that want a reasonable compromise. Please reopen JFK Drive like it was before COVID!

Jean Barish

Sent From Hilary Magowan to the Board of Supervisors on 11/7/2021 1:34:57 AM

Dear Board of Supervisors,

Subject: Golden Gate Park

All families from around the City deserve access to Golden Gate Park. We must reopen JFK Drive to make access to Golden Gate Park a reality. Not all can take public transportation or walk/bike to Golden Gate Park. Access isn't the same for everybody! JFK Drive should be open like it was pre-pandemic.

Hilary Magowan

Sent From deborah dietz to the Board of Supervisors on 11/7/2021 1:12:35 AM

Dear Board of Supervisors,

Subject: JFK

Ableism and gatekeeping have no place in San Francisco. The current closure of JFK Drive is unfortunately both of those things. The time for 'close first, ask questions later' is over. It is time to revert back to the compromise that was struck over a decade ago and restore access for all to Golden Gate Park.

deborah dietz

Sent From Alanna Greenham to the Board of Supervisors on 11/7/2021 12:24:03 AM

Dear Board of Supervisors,

Subject: Please reopen JFK Drive

I urge you to support returning John F. Kennedy Drive to its pre-COVID conditions, with all roadways open to vehicle traffic and street closures on Sundays, holidays, and some Saturdays. I haven't been able to enjoy Golden Gate Park with JFK Drive closed 24/7. Everyone should be able to access Golden Gate Park. We need your voice on this issue!

Alanna Greenham

Sent From sue glazer to the Board of Supervisors on 11/6/2021 9:22:34 PM

Dear Board of Supervisors,

Subject: Golden Gate Park

It's time for John F. Kennedy Drive to reopen. Golden Gate Park is a critical open space that everyone should be able to visit. I urge you to support JFK Drive returning to the conditions pre-COVID, with all roadways open to vehicle traffic and street closures on Sundays and some Saturdays as it was before

sue glazer

Sent From Patricia Hunter to the Board of Supervisors on 11/6/2021 9:02:17 PM

Dear Board of Supervisors,

Subject: Please reopen JFK Drive

I urge you to support returning John F. Kennedy Drive to its pre-COVID conditions, with all roadways open to vehicle traffic and street closures on Sundays, holidays, and some Saturdays. I haven't been able to enjoy Golden Gate Park with JFK Drive closed 24/7. Everyone should be able to access Golden Gate Park. We need your voice on this issue!

Patricia Hunter

Sent From Sarah Smith to the Board of Supervisors on 11/6/2021 8:55:51 PM

Dear Board of Supervisors,

Subject: JFK

The park's east end needs to be open to all. The institutions are all suffering with the closure and only the able-bodied are enjoying JFK. The shuttle is not a substitute and does not work for many with transfer issues. It's time to open the park.

Sarah Smith

Sent From Laury Ostrow to the Board of Supervisors on 11/6/2021 8:24:40 PM

Dear Board of Supervisors,

Subject: JFK

Ableism and gatekeeping have no place in San Francisco. The current closure of JFK Drive is unfortunately both of those things. The time for 'close first, ask questions later' is over. It is time to revert back to the compromise that was struck over a decade ago and restore access for all to Golden Gate Park.

Laury Ostrow

Sent From Debbie Frank to the Board of Supervisors on 11/6/2021 7:50:07 PM

Dear Board of Supervisors,

Subject: Open JFK

All families from around the City deserve access to Golden Gate Park. We must reopen JFK Drive to make access to Golden Gate Park a reality. Not all can take public transportation or walk/bike to Golden Gate Park. Access isn't the same for everybody! JFK Drive should be open like it was pre-pandemic. Let us share! We have roadway, bike lanes and sidewalks. Enough space for all particularly during the week. It will also allow the dahlia volunteers to continue their wonderful work.

Debbie Frank

Sent From Ellen DeLaura to the Board of Supervisors on 11/6/2021 7:16:55 PM

Dear Board of Supervisors,

Subject: JFK

A compromise for John F. Kennedy Drive was reached in 2007 that allowed all users of Golden Gate Park to share the roads. It is time to reopen JFK Drive back to the way it was before COVID. The select few that are the most vocal are doing us all a disservice that want a reasonable compromise. As tour guide, I am saddened we can no longer showcase the Conservatory of Flowers, the crowning jewel of the park. No way to visit the Dahlia garden on tour. Please reopen JFK Drive like it was before COVID!

Ellen DeLaura

Sent From Len Nelson to the Board of Supervisors on 11/6/2021 7:10:46 PM

Dear Board of Supervisors,

Subject: JFK

A compromise for John F. Kennedy Drive was reached in 2007 that allowed all users of Golden Gate Park to share the roads. It is time to reopen JFK Drive back to the way it was before COVID. The select few that are the most vocal are doing us all a disservice that want a reasonable compromise. Please reopen JFK Drive like it was before COVID!

Len Nelson

Sent From Jennie Chien to the Board of Supervisors on 11/6/2021 6:53:09 PM

Dear Board of Supervisors,

Subject: Golden Gate Park

Please consider not just reopening GG to cars but also a plan to add lanes on Fulton and Stanyan by using GG buffer land. Then in the future GG can be reconfigured for less car traffic. Win win. For now it is time for John F. Kennedy Drive to reopen. Golden Gate Park is a critical open space that everyone should be able to visit. I urge you to support JFK Drive returning to the conditions pre-COVID, with all roadways open to vehicle traffic and street closures on Sundays and some Saturdays as it was before

Jennie Chien

Sent From Layne Menn to the Board of Supervisors on 11/6/2021 6:50:27 PM

Dear Board of Supervisors,

Subject: Golden Gate Park

It's time for John F. Kennedy Drive to reopen. Golden Gate Park is a critical open space that everyone should be able to visit. I urge you to support JFK Drive returning to the conditions pre-COVID, with all roadways open to vehicle traffic and street closures on Sundays and some Saturdays as it was before

Layne Menn

Sent From Mary Barry to the Board of Supervisors on 11/6/2021 6:34:22 PM

Dear Board of Supervisors,

Subject: JFK

A compromise for John F. Kennedy Drive was reached in 2007 that allowed all users of Golden Gate Park to share the roads. It is time to reopen JFK Drive back to the way it was before COVID. The select few that are the most vocal are doing us all a disservice that want a reasonable compromise. Please reopen JFK Drive like it was before COVID!

Mary Barry

Sent From Craig Carraher to the Board of Supervisors on 11/6/2021 6:19:02 PM

Dear Board of Supervisors,

Subject: JFK Drive

The current closure of JFK Drive severely impacts people with disabilities, seniors, and communities not directly neighboring Golden Gate Park. As we emerge from COVID, it's time to reopen JFK Drive. Golden Gate Park belongs to the people of San Francisco, not just a few. I strongly encourage you to support JFK Drive returning to the conditions pre-COVID, with all roadways open to vehicle traffic and street closures on Sundays, holidays and Saturdays, 6 months of the year.

Craig Carraher

Sent From Paula Symonds to the Board of Supervisors on 11/6/2021 6:04:17 PM

Dear Board of Supervisors,

Subject: Golden Gate Park

San Francisco is known for many things and one of them is its world class museums, one of which is located in Golden Gate Park just off of Martin Luther King Drive. The DeYoung Museum attracts San Franciscans across many age groups and visitors from all over California, other states and outside the US. One of its most faithful groups here in the city and the greater Bay Area is retirees. Once the work of a lifetime is completed many from this group seek the solace and the beauty found in art. They do this by becoming members of the museum and as such visit on a regular basis. Many from this group also become volunteers believing it is time to give back some of what San Francisco has offered them over the years. Many volunteers travel from outside the city to work at the museum. At the beginning of the pandemic San Francisco Park and Rec made a unilateral decision to close Martin Luther King Drive. At the time of the closure no one from the Senior group was impacted as all were closeted at home. Now with the reopening, Park and Rec wants to continue the closure not only on the weekends, which had already been the case but every day. JFK Drive, which borders the DeYoung Museum, has provided free parking close by both for volunteers and Senior visitors. This parking has included ADA compliance spots within 1/10th of a mile of the museum's side entrance on JFK Drive for those with mobility issues. As the museum opens and volunteers return many feel they will no longer be able to work their shifts if they cannot drive and park nearby. Public transportation is not a reliable or safe alternative. Many older patrons do not feel safe on San Francisco public transportation. On several occasions I have attempted to take the bus myself pre-pandemic from Noe Valley to the museum for my volunteer shifts. The bus never followed the schedule, on the weekend it didn't start early enough. To go from my house in Noe Valley by car takes 15 minutes while by bus the few times I tried almost an hour. My time is as valuable as a fully employed person. I don't like wasting it standing on a street corner waiting for a bus that never comes. On two occasions when the bus never appeared I decided to walk and was able to walk the distance in 40 minutes. I am not your average 76 year old and this is not a viable solution for the majority of Seniors nor would it be for me on a rainy cold winter day. The garage, which is not operated by the museum, is too expensive for people on fixed incomes who visit the museum regularly as volunteers and senior members do, and during popular exhibitions there are not enough regular or ADA parking spaces. On an average day during the Matisse exhibition last year the museum greeted approximately 5,000 visitors. For Bouquets to Art's first day the museum had over 500 visitors and the city had not yet fully opened. Volunteers often work evening events. It is hard to expect Seniors especially unaccompanied women to walk safely through a dark park back and forth to the museum, especially when we see seniors attacked fairly regularly on the City's streets. The problems Seniors have with the closure becomes one of equity. Just look at this picture and you will see not one senior engaging, but only a few feet away is the Museum they cannot access. Golden Gate Park is more than its roads. It is more than a place for five year old's to learn how to ride a bike. It is more than a bike path from the Zoo to the Embarcadero. It contains a science academy and world class museum, a lovely children's playground and merry-go-round. It contains soccer fields for the use of city kids. It has meadows for games, graduations, picnics and birthdays. It has a polo field and stables that are not being utilized now. You can boat in the park and feed ducks in many of its ponds. You can drive and race radio controlled boats. You can play tennis and bocce ball. You can practice archery. You can visit the world of plants and flowers in a

Victorian glass house. You can pretend you are in a garden in Japan and drink tea and eat cookies that are outside your usual experience. BUT Park and Rec seems to think it should only belong to the bikers and walkers thus diminishing all the other activities that it contains. The equity issues associated with the closure of JFK Drive don't only impact Seniors. They impact families who want to picnic or birthday but can't carry their supplies on a bike or trundle them on a bus. They impact children, especially children of color who come from the far flung corners of the city to visit the science museum or art museum or Arboretum or Japanese Tea Garden. They must endure several transfers on a bus or ride a bicycle! to get to the park. It makes sense for the white elite who live close to the park boundary to make it very difficult for them to come. The closure will keep tourists and out and City visitors away as well by making it too hard or forcing them to limit their use of ALL the wonders of the Park. The closure of JFK Drive would severely impact the operation of the DeYoung Museum already in debt due to the pandemic closure. The evening and daytime functions that the museum has for openings, meetings, some wedding receptions and other gettogethers are made very difficult with the closure. The museum's loading dock is located off JFK. Bringing in and taking out exhibits and other operation materials is problematic. It is my understanding that drivers who are simply doing their job delivering needed supplies to the museum are harassed for driving on the closed street. If visitors choose to drive they will be forced to park in the surrounding neighborhoods. This would increase traffic in the neighborhoods and take away all their parking. Parking meters would not solve the problem but rather turn more people away. Martin Luther King Drive is now the closest parking to the museum in the park. The 4 hour parking limit is strictly enforced. Staff and volunteers who are working longer than 4 hours must use their whole break time to move their cars to prevent ticketing and there is no guarantee that a new parking place can be found in the now very limited parking available. The closure simply makes no sense at all.

Paula Symonds

Sent From Peter Pirolli to the Board of Supervisors on 11/6/2021 6:03:25 PM

Dear Board of Supervisors,

Subject: JFK Drive

The current slate of politicians are creating a huge hole for a wave of challengers who will run on anti-elite messages and pledging to fight for working people, the disabled, and citizens of the neighborhoods. The current closure of JFK Drive severely impacts people with disabilities, seniors, and communities not directly neighboring Golden Gate Park. As we emerge from COVID, it's time to reopen JFK Drive. Golden Gate Park belongs to the people of San Francisco, not just a few. I strongly encourage you to support JFK Drive returning to the conditions pre-COVID, with all roadways open to vehicle traffic and street closures on Sundays, holidays and Saturdays, 6 months of the year.

Peter Pirolli

Sent From Joan Cody to the Board of Supervisors on 11/6/2021 6:01:12 PM

Dear Board of Supervisors,

Subject: JFK Drive

The current closure of JFK Drive severely impacts people with disabilities, seniors, and communities not directly neighboring Golden Gate Park. As we emerge from COVID, it's time to reopen JFK Drive. Golden Gate Park belongs to the people of San Francisco, not just a few. I strongly encourage you to support JFK Drive returning to the conditions pre-COVID, with all roadways open to vehicle traffic and street closures on Sundays, holidays and Saturdays, 6 months of the year.

Joan Cody

Sent From William Tompkins to the Board of Supervisors on 11/6/2021 5:13:38 PM

Dear Board of Supervisors,

Subject: JFK Drive

The 24/7 closure of JFK drive has left many people unable to access Golden Gate Park and its institutions. The current closure is for those who live close enough, have the money to pay for parking, or are able bodied enough to travel on foot or bicycle. We need to go back to the compromise that was struck and reopen JFK as it was before the pandemic!

William Tompkins

Sent From Tony Socha to the Board of Supervisors on 11/6/2021 4:35:37 PM

Dear Board of Supervisors,

Subject: Please reopen JFK Drive

I urge you to support returning John F. Kennedy Drive to its pre-COVID conditions, with all roadways open to vehicle traffic and street closures on Sundays, holidays, and some Saturdays. I haven't been able to enjoy Golden Gate Park with JFK Drive closed 24/7. Everyone should be able to access Golden Gate Park. We need your voice on this issue!

Tony Socha

Sent From Daniel Steves to the Board of Supervisors on 11/6/2021 4:27:49 PM

Dear Board of Supervisors,

Subject: Reopen JFK

San Franciscans of all ages and abilities love Golden Gate Park. We all need access to the Park! JFK Drive should be reopened to the way it was before COVID. Please support the volunteers who maintain the dahlia dell and reopen JFK drive.

Daniel Steves

Sent From Shelley Marks to the Board of Supervisors on 11/6/2021 4:27:42 PM

Dear Board of Supervisors,

Subject: JFK Drive

The 24/7 closure of JFK drive has left many people unable to access Golden Gate Park and its institutions. The current closure is for those who live close enough, have the money to pay for parking, or are able bodied enough to travel on foot or bicycle. We need to go back to the compromise that was struck and reopen JFK as it was before the pandemic!

Shelley Marks

Sent From Erik Gaensler to the Board of Supervisors on 11/6/2021 4:26:35 PM

Dear Board of Supervisors,

Subject: Reopen JFK Drive

I fully support bicyclist and pedestrian safety. I have 4 bicycles myself! That's why I am asking you to reopen JFK Drive to how it was before COVID. It is closed all Sundays and half of the Saturdays every year, with ample bike lines and pedestrian walkways each day of the week. We need to balance equity AND safety! The Conservatory of Flowers is now marooned and may not survive.

Erik Gaensler

Sent From Dawn Griffin to the Board of Supervisors on 11/6/2021 4:25:26 PM

Dear Board of Supervisors,

Subject: Reopen JFK Drive

I fully support bicyclist and pedestrian safety. That's why I am asking you to reopen JFK Drive to how it was before COVID. It is closed all Sundays and half of the Saturdays every year, with ample bike lines and pedestrian walkways each day of the week. We need to balance equity AND safety!

Dawn Griffin

Sent From don henrick to the Board of Supervisors on 11/6/2021 4:24:25 PM

Dear Board of Supervisors,

Subject: JFK

Please keep JFK open so everyone can enjoy the Conservatory, the Dahlia Dell all the way to the De Young. GGPark should not be just for those who can easily walk or bike. We need to share this wonderful place.

don henrick

Sent From Jennifer Tobiason to the Board of Supervisors on 11/6/2021 4:23:15 PM

Dear Board of Supervisors,

Subject: Golden Gate Park

Please reopen JFK drive. It's time for John F. Kennedy Drive to reopen. Golden Gate Park is a critical open space that everyone should be able to visit. I urge you to support JFK Drive returning to the conditions pre-COVID, with all roadways open to vehicle traffic and street closures on Sundays and some Saturdays as it was before. It will help with true accessibility to all.

Jennifer Tobiason

Sent From Peggy Murphy to the Board of Supervisors on 11/6/2021 4:20:45 PM

Dear Board of Supervisors,

Subject: Golden Gate Park

It's time for John F. Kennedy Drive to reopen. Golden Gate Park is a critical open space that everyone should be able to visit. I urge you to support JFK Drive returning to the conditions pre-COVID, with all roadways open to vehicle traffic and street closures on Sundays and some Saturdays as it was before

Peggy Murphy

Sent From Laura Fjelstul to the Board of Supervisors on 11/6/2021 4:18:17 PM

Dear Board of Supervisors,

Subject: Support a JFK Drive compromise!

I support a Golden Gate Park that is accessible to everyone. We all agree that bicyclists and pedestrians should have access to Golden Gate Park, but we need to balance that with access for everyone else. I urge you to restore access to Golden Gate Park as it was before the pandemic.

Laura Fjelstul

Sent From FRANK TATKO to the Board of Supervisors on 11/6/2021 4:15:28 PM

Dear Board of Supervisors,

Subject: JFK Drive

The 24/7 closure of JFK drive has left many people unable to access Golden Gate Park and its institutions. The current closure is for those who live close enough, have the money to pay for parking, or are able bodied enough to travel on foot or bicycle. We need to go back to the compromise that was struck and reopen JFK as it was before the pandemic!

FRANK TATKO

Sent From MN Ziman to the Board of Supervisors on 11/6/2021 4:12:55 PM

Dear Board of Supervisors,

Subject: JFK

Golden Gate Park should be available for all people to enjoy not just some. Please open the east end of JFK so that everyone can enjoy the Conservatory of Flowers, the Dahlia Dell to the De Young. We can close other areas for walkers and bikers. Please help us SHARE this great treasure.

MN Ziman

Sent From Melissa Felder to the Board of Supervisors on 11/6/2021 4:07:18 PM

Dear Board of Supervisors,

Subject: JFK Drive

The 24/7 closure of JFK drive has left many people unable to access Golden Gate Park and its institutions. The current closure is for those who live close enough, have the money to pay for parking, or are able bodied enough to travel on foot or bicycle. We need to go back to the compromise that was struck and reopen JFK as it was before the pandemic!

Melissa Felder

Sent From Paul Siegel to the Board of Supervisors on 11/6/2021 4:07:14 PM

Dear Board of Supervisors,

Subject: Golden Gate Park

It's time for John F. Kennedy Drive to reopen. Golden Gate Park is a critical open space that everyone should be able to visit. I urge you to support JFK Drive returning to the conditions pre-COVID, with all roadways open to vehicle traffic and street closures on Sundays and some Saturdays as it was before

Paul Siegel

Sent From Devorah Joseph to the Board of Supervisors on 11/6/2021 3:50:34 PM

Dear Board of Supervisors,

Subject: JFK

A compromise for John F. Kennedy Drive was reached in 2007 that allowed all users of Golden Gate Park to share the roads. It is time to reopen JFK Drive back to the way it was before COVID. The select few that are the most vocal are doing us all a disservice that want a reasonable compromise. The City may also lose the beautiful Dahlia Dell because the growers can't transport their tools, fertilizers, etc. to the Dell without being able to drive there, nor take their flowers out for exposition. The park authorities will not allow them in with their vehicles. Please reopen JFK Drive like it was before COVID!

Devorah Joseph

Sent From Brian Bowen to the Board of Supervisors on 11/6/2021 3:05:23 PM

Dear Board of Supervisors,

Subject: JFK

Ableism and gatekeeping have no place in San Francisco. The current closure of JFK Drive is unfortunately both of those things. The time for 'close first, ask questions later' is over. It is time to revert back to the compromise that was struck over a decade ago and restore access for all to Golden Gate Park.

Brian Bowen

Sent From Susan Smith to the Board of Supervisors on 11/6/2021 2:48:33 PM

Dear Board of Supervisors,

Subject: Please reopen JFK Drive

I urge you to support returning John F. Kennedy Drive to its pre-COVID conditions, with all roadways open to vehicle traffic and street closures on Sundays, holidays, and some Saturdays. I haven't been able to enjoy Golden Gate Park with JFK Drive closed 24/7. Everyone should be able to access Golden Gate Park. We need your voice on this issue!

Susan Smith

Sent From Frances Gorman to the Board of Supervisors on 11/6/2021 9:55:48 AM

Dear Board of Supervisors,

Subject: Golden Gate Park

All families from around the City deserve access to Golden Gate Park. We must reopen JFK Drive to make access to Golden Gate Park a reality. Not all can take public transportation or walk/bike to Golden Gate Park. Access isn't the same for everybody! This corridor can be shared safely by pedestrians, cyclists and motorized vehicles. In fact, This is safer than allowing everyone to mingle as it is with JFK closed to vehicles. JFK Drive should be open like it was pre-pandemic.

Respectfully,

Frances Gorman

Sent From Sherrie Rosenberg to the Board of Supervisors on 11/6/2021 8:46:00 AM

Dear Board of Supervisors,

Subject: Golden Gate Park

All families from around the City deserve access to Golden Gate Park. We must reopen JFK Drive to make access to Golden Gate Park a reality. Not all can take public transportation or walk/bike to Golden Gate Park. Access isn't the same for everybody! JFK Drive should be open like it was pre-pandemic.

Sherrie Rosenberg

Sent From Ricky Weisbroth to the Board of Supervisors on 11/6/2021 7:47:01 AM

Dear Board of Supervisors,

Subject: JFK

A compromise for John F. Kennedy Drive was reached in 2007 that allowed all users of Golden Gate Park to share the roads. It is time to reopen JFK Drive back to the way it was before COVID. The select few that are the most vocal are doing us all a disservice that want a reasonable compromise. Please reopen JFK Drive like it was before COVID!

Ricky Weisbroth

Sent From Noelle Song to the Board of Supervisors on 11/6/2021 5:31:12 AM

Dear Board of Supervisors,

Subject: JFK

A compromise for John F. Kennedy Drive was reached in 2007 that allowed all users of Golden Gate Park to share the roads. It is time to reopen JFK Drive back to the way it was before COVID. The select few that are the most vocal are doing us all a disservice that want a reasonable compromise. Please reopen JFK Drive like it was before COVID!

Noelle Song

Sent From Peter Lee to the Board of Supervisors on 11/6/2021 5:26:46 AM

Dear Board of Supervisors,

Subject: JFK

A compromise for John F. Kennedy Drive was reached in 2007 that allowed all users of Golden Gate Park to share the roads. It is time to reopen JFK Drive back to the way it was before COVID. The select few that are the most vocal are doing us all a disservice that want a reasonable compromise. Please reopen JFK Drive like it was before COVID!

Peter Lee

Sent From Geoffrey Moore to the Board of Supervisors on 11/6/2021 2:02:44 AM

Dear Board of Supervisors,

Subject: Reopen JFK

Roads are a public resource paid for by the public, and should be managed properly by public servants for the broadest possible use by the full community of the infrastructure. Those of you who continue to work for special interests, listen up - we are on to you. And we vote. You will promptly be fired if you can't take the basic necessary steps to ensure that roadway access is efficient for the public. All of the public.

Geoffrey Moore

Sent From Tony Villa to the Board of Supervisors on 11/6/2021 1:12:07 AM

Dear Board of Supervisors,

Subject: Golden Gate Park

All families from around the City deserve access to Golden Gate Park. We must reopen JFK Drive to make access to Golden Gate Park a reality. Not all can take public transportation or walk/bike to Golden Gate Park. Access isn't the same for everybody! JFK Drive should be open like it was pre-pandemic.

Tony Villa

Sent From Dennis Minnick to the Board of Supervisors on 11/5/2021 11:02:26 PM

Dear Board of Supervisors,

Subject: Reopen JFK Drive

I fully support pedestrian safety. That's why I am asking you to reopen JFK Drive to how it was before COVID. It is closed all Sundays and half of the Saturdays every year, with ample bike lines and pedestrian walkways each day of the week. We need to balance equity AND safety!

Dennis Minnick

Sent From Carol Spencer to the Board of Supervisors on 11/5/2021 9:41:43 PM

Dear Board of Supervisors,

Subject: Support a JFK Drive compromise!

I support a Golden Gate Park that is accessible to everyone. We all agree that bicyclists and pedestrians should have access to Golden Gate Park, but we need to balance that with access for everyone else. I urge you to restore access to Golden Gate Park as it was before the pandemic.

Carol Spencer

Sent From Louise Whitlock to the Board of Supervisors on 11/5/2021 8:27:43 PM

Dear Board of Supervisors,

Subject: Please reopen JFK Drive

I urge you to support returning John F. Kennedy Drive to its pre-COVID conditions, with all roadways open to vehicle traffic and street closures on Sundays, holidays, and some Saturdays. I haven't been able to enjoy Golden Gate Park with JFK Drive closed 24/7. Everyone should be able to access Golden Gate Park. We need your voice on this issue!

Louise Whitlock

Sent From Victoria Bruckner to the Board of Supervisors on 11/5/2021 2:57:00 AM

Dear Board of Supervisors,

Subject: Please reopen JFK Drive

I urge you to support returning John F. Kennedy Drive to its pre-COVID conditions, with all roadways open to vehicle traffic and street closures on Sundays, holidays, and some Saturdays. I haven't been able to enjoy Golden Gate Park with JFK Drive closed 24/7. Everyone should be able to access Golden Gate Park. We need your voice on this issue!

Victoria Bruckner

Sent From Sharon Chen to the Board of Supervisors on 11/4/2021 5:11:27 PM

Dear Board of Supervisors,

Subject: Reopen JFK Drive

I fully support bicyclist and pedestrian safety. That's why I am asking you to reopen JFK Drive to how it was before COVID. It is closed all Sundays and half of the Saturdays every year, with ample bike lines and pedestrian walkways each day of the week. We need to balance equity AND safety!

Sharon Chen

Sent From Linda Butler to the Board of Supervisors on 11/4/2021 12:10:47 AM

Dear Board of Supervisors,

Subject: Reopen JFK Drive

I fully support bicyclist and pedestrian safety. That's why I am asking you to reopen JFK Drive to how it was before COVID. It is closed all Sundays and half of the Saturdays every year, with ample bike lines and pedestrian walkways each day of the week. We need to balance equity AND safety!

Linda Butler

Sent From Ethel Lowe to the Board of Supervisors on 11/3/2021 10:41:55 PM

Dear Board of Supervisors,

Subject: Reopen JFK Drive

I fully support bicyclist and pedestrian safety. That's why I am asking you to reopen JFK Drive to how it was before COVID. It is closed all Sundays and half of the Saturdays every year, with ample bike lines and pedestrian walkways each day of the week. We need to balance equity AND safety!

Ethel Lowe

Sent From Valerie Coleman Morris to the Board of Supervisors on 11/3/2021 10:37:58 PM

Dear Board of Supervisors,

Subject: JFK

A compromise for John F. Kennedy Drive was reached in 2007 that allowed all users of Golden Gate Park to share the roads. It is time to reopen JFK Drive back to the way it was before COVID. The select few that are the most vocal are doing us all a disservice that want a reasonable compromise. Please reopen JFK Drive like it was before COVID!

Valerie Coleman Morris

Sent From Richard McIsaac to the Board of Supervisors on 11/3/2021 9:36:34 PM

Dear Board of Supervisors,

Subject: Please Reopen JFK

San Franciscans of all ages and abilities love Golden Gate Park. We all need access to the Park! JFK Drive should be reopened to the way it was before COVID.

Richard McIsaac

Sent From Tracie Matthews to the Board of Supervisors on 11/3/2021 9:14:51 PM

Dear Board of Supervisors,

Subject: Support a JFK Drive compromise!

I support a Golden Gate Park that is accessible to everyone. We all agree that bicyclists and pedestrians should have access to Golden Gate Park, but we need to balance that with access for everyone else. I urge you to restore access to Golden Gate Park as it was before the pandemic.

Tracie Matthews

Sent From Alexandria Ashdown to the Board of Supervisors on 11/3/2021 8:52:10 PM

Dear Board of Supervisors,

Subject: JFK

Ableism and gatekeeping have no place in San Francisco. The current closure of JFK Drive is unfortunately both of those things. The time for 'close first, ask questions later' is over. It is time to revert back to the compromise that was struck over a decade ago and restore access for all to Golden Gate Park.

Alexandria Ashdown

Sent From Douglas Allan to the Board of Supervisors on 11/3/2021 8:49:37 PM

Dear Board of Supervisors,

Subject: Support a JFK Drive compromise!

I support a Golden Gate Park that is accessible to everyone. We all agree that bicyclists and pedestrians should have access to Golden Gate Park, but we need to balance that with access for everyone else. I urge you to restore access to Golden Gate Park as it was before the pandemic.

Douglas Allan

Sent From Egle Mendoza to the Board of Supervisors on 11/3/2021 8:40:44 PM

Dear Board of Supervisors,

Subject: Please reopen JFK Drive

I urge you to support returning John F. Kennedy Drive to its pre-COVID conditions, with all roadways open to vehicle traffic and street closures on Sundays, holidays, and some Saturdays. I haven't been able to enjoy Golden Gate Park with JFK Drive closed 24/7. Everyone should be able to access Golden Gate Park. We need your voice on this issue!

Egle Mendoza

Sent From Maria Powers to the Board of Supervisors on 11/3/2021 8:11:23 PM

Dear Board of Supervisors,

Subject: JFK

Ableism and gatekeeping have no place in San Francisco. The current closure of JFK Drive is unfortunately both of those things. The time for 'close first, ask questions later' is over. It is time to revert back to the compromise that was struck over a decade ago and restore access for all to Golden Gate Park.

Maria Powers

Sent From Natasha Becker to the Board of Supervisors on 11/3/2021 6:01:14 PM

Dear Board of Supervisors,

Subject: Golden Gate Park

JFK is for everyone and not exclusive to those who live within walking distance only. It's time for John F. Kennedy Drive to reopen. Golden Gate Park is a critical open space that everyone should be able to visit. I urge you to support JFK Drive returning to the conditions pre-COVID, with all roadways open to vehicle traffic and street closures on Sundays and some Saturdays as it was before.

Natasha Becker

Sent From Monique Abadilla to the Board of Supervisors on 11/3/2021 3:57:21 PM

Dear Board of Supervisors,

Subject: Please reopen JFK Drive

I urge you to support returning John F. Kennedy Drive to its pre-COVID conditions, with all roadways open to vehicle traffic and street closures on Sundays, holidays, and some Saturdays. I haven't been able to enjoy Golden Gate Park with JFK Drive closed 24/7. Everyone should be able to access Golden Gate Park. We need your voice on this issue!

Monique Abadilla

Sent From Julian Drake to the Board of Supervisors on 11/3/2021 3:25:54 PM

Dear Board of Supervisors,

Subject: JFK Drive

The current closure of JFK Drive severely impacts people with disabilities, seniors, and communities not directly neighboring Golden Gate Park. As we emerge from COVID, it's time to reopen JFK Drive. Golden Gate Park belongs to the people of San Francisco, not just a few. I strongly encourage you to support JFK Drive returning to the conditions pre-COVID, with all roadways open to vehicle traffic and street closures on Sundays, holidays and Saturdays, 6 months of the year.

Julian Drake

Sent From Nuno Correia to the Board of Supervisors on 11/3/2021 3:09:57 PM

Dear Board of Supervisors,

Subject: Reopen JFK

San Franciscans of all ages and abilities love Golden Gate Park. We all need access to the Park! JFK Drive should be reopened to the way it was before COVID.

Nuno Correia

Sent From paul tavian to the Board of Supervisors on 11/3/2021 3:08:33 PM

Dear Board of Supervisors,

Subject: JFK

A compromise for John F. Kennedy Drive was reached in 2007 that allowed all users of Golden Gate Park to share the roads. It is time to reopen JFK Drive back to the way it was before COVID. The select few that are the most vocal are doing us all a disservice that want a reasonable compromise. Please reopen JFK Drive like it was before COVID!

paul tavian

Sent From Arie Knoops to the Board of Supervisors on 11/3/2021 3:06:13 PM

Dear Board of Supervisors,

Subject: Support a JFK Drive compromise!

I support a Golden Gate Park that is accessible to everyone. We all agree that bicyclists and pedestrians should have access to Golden Gate Park, but we need to balance that with access for everyone else. I urge you to restore access to Golden Gate Park as it was before the pandemic.

Arie Knoops

Sent From Carol Bonnie to the Board of Supervisors on 11/3/2021 11:20:25 AM

Dear Board of Supervisors,

Subject: JFK

A compromise for John F. Kennedy Drive was reached in 2007 that allowed all users of Golden Gate Park to share the roads. It is time to reopen JFK Drive back to the way it was before COVID. The select few that are the most vocal are doing us all a disservice that want a reasonable compromise. Please reopen JFK Drive like it was before COVID!

Carol Bonnie

Sent From Albert DeGuzman to the Board of Supervisors on 11/3/2021 8:40:07 AM

Dear Board of Supervisors,

Subject: Golden Gate Park

Share the road! Allow moving vehicles to use the road, allow vehicles to park on JFK, keep the bicycle lane open and there are more than enough spaces for pedestrian and joggers to use. Again, share the road. It's time for John F. Kennedy Drive to reopen. Golden Gate Park is a critical open space that everyone should be able to visit. I urge you to support JFK Drive returning to the conditions pre-COVID, with all roadways open to vehicle traffic and street closures on Sundays and some Saturdays as it was before

Albert DeGuzman

Sent From Michael Rose to the Board of Supervisors on 11/3/2021 6:23:51 AM

Dear Board of Supervisors,

Subject: Golden Gate Park

All families from around the City deserve access to Golden Gate Park. We must reopen JFK Drive to make access to Golden Gate Park a reality. Not all can take public transportation or walk/bike to Golden Gate Park. Access isn't the same for everybody! JFK Drive should be open like it was pre-pandemic. I live in the middle inner Richmond district I commute daily to the Deyoung museum in GG park for work then I need drive to the east bay Hayward to assist with the care for my mother after her heart attack. It has been a severe hardship during this whole process and the temporary closure of JFK has not helped. In addition several days week I need to explain the difficulty of the passenger loading Uber pick especially for those elderly of town guest that are navigating museums and park it is difficult for them to understand it will be easier to leave the park due to the closure on 8 and Fulton. Pre-pandemic it was very simple for person less familiar with the park to use the passenger loading zone in the front of the build to be pick up. This is a great convenient way for the elderly, disable, parents with babies or young children or just about anyone that attends night time events at the museum. A car service is a safe and reliable way to get home safely especially for a woman late at night and closer the pick up is from the event or a secure build the safer someone will feel. I believe it is important to consider all possible and be mindful of access operation needs of institutions and overall safety and experience for all. Kindest Regards

Michael Rose

Sent From Connie Tan to the Board of Supervisors on 11/3/2021 5:15:30 AM

Dear Board of Supervisors,

Subject: Support a JFK Drive compromise!

I support a Golden Gate Park that is accessible to everyone. We all agree that bicyclists and pedestrians should have access to Golden Gate Park, but we need to balance that with access for everyone else. I urge you to restore access to Golden Gate Park as it was before the pandemic.

Connie Tan

Sent From Timothy Burgard to the Board of Supervisors on 11/3/2021 4:17:13 AM

Dear Board of Supervisors,

Subject: JFK Drive Reopening

As you know, in 2007 a compromise provided access for all to John F. Kennedy Drive. With Covid receding, it is time to reopen JFK Drive. Opponents of access to JFK are thinking only of themselves, and not those who are older and/or less able, not to mention those who cannot afford the GG Park garage. Please restore and reopen JFK Drive to its pre-COVID status.

Timothy Burgard

Sent From Jane Williams to the Board of Supervisors on 11/3/2021 2:23:57 AM

Dear Board of Supervisors,

Subject: Golden Gate Park

All families from around the City deserve access to Golden Gate Park. We must reopen JFK Drive to make access to Golden Gate Park a reality. Not all can take public transportation or walk/bike to Golden Gate Park. Access isn't the same for everybody! JFK Drive should be open like it was pre-pandemic.

Jane Williams

Sent From maria cenit to the Board of Supervisors on 11/3/2021 1:51:37 AM

Dear Board of Supervisors,

Subject: Reopen JFK Drive

I fully support bicyclist and pedestrian safety. That's why I am asking you to reopen JFK Drive to how it was before COVID. It is closed all Sundays and half of the Saturdays every year, with ample bike lines and pedestrian walkways each day of the week. We need to balance equity AND safety!

maria cenit

Sent From Furio Rinaldi to the Board of Supervisors on 11/3/2021 1:27:01 AM

Dear Board of Supervisors,

Subject: Golden Gate Park

It's time for John F. Kennedy Drive to reopen. Golden Gate Park is a critical open space that everyone should be able to visit. I urge you to support JFK Drive returning to the conditions pre-COVID, with all roadways open to vehicle traffic and street closures on Sundays and some Saturdays as it was before

Furio Rinaldi

Sent From David Frazee to the Board of Supervisors on 11/3/2021 12:37:47 AM

Dear Board of Supervisors,

Subject: Please reopen JFK Drive

I urge you to support returning John F. Kennedy Drive to its pre-COVID conditions, with all roadways open to vehicle traffic and street closures on Sundays, holidays, and some Saturdays. I haven't been able to enjoy Golden Gate Park with JFK Drive closed 24/7. Everyone should be able to access Golden Gate Park. We need your voice on this issue!

David Frazee

Sent From Edward Remer to the Board of Supervisors on 11/3/2021 12:35:42 AM

Dear Board of Supervisors,

Subject: Golden Gate Park

It's time for John F. Kennedy Drive to reopen. Golden Gate Park is a critical open space that everyone should be able to visit. I urge you to support JFK Drive returning to the conditions pre-COVID, with all roadways open to vehicle traffic and street closures on Sundays and some Saturdays as it was before

Edward Remer

Sent From Frankie Gillette to the Board of Supervisors on 11/3/2021 12:33:24 AM

Dear Board of Supervisors,

Subject: JFK

A compromise for John F. Kennedy Drive was reached in 2007 that allowed all users of Golden Gate Park to share the roads. It is time to reopen JFK Drive back to the way it was before COVID. The select few that are the most vocal are doing us all a disservice that want a reasonable compromise. Please reopen JFK Drive like it was before COVID!

Frankie Gillette

Sent From Hannah Freeman to the Board of Supervisors on 11/3/2021 12:24:21 AM

Dear Board of Supervisors,

Subject: JFK

Ableism and gatekeeping have no place in San Francisco. The current closure of JFK Drive is unfortunately both of those things. The time for 'close first, ask questions later' is over. It is time to revert back to the compromise that was struck over a decade ago and restore access for all to Golden Gate Park.

Hannah Freeman

Sent From Sonia Gallant to the Board of Supervisors on 11/3/2021 12:21:36 AM

Dear Board of Supervisors,

Subject: JFK

A compromise for John F. Kennedy Drive was reached in 2007 that allowed all users of Golden Gate Park to share the roads. It is time to reopen JFK Drive back to the way it was before COVID. The select few that are the most vocal are doing us all a disservice. Please reopen JFK Drive like it was before COVID!

Sonia Gallant

Sent From Melba O'Keefe to the Board of Supervisors on 11/3/2021 12:12:04 AM

Dear Board of Supervisors,

Subject: JFK

A compromise for John F. Kennedy Drive was reached in 2007 that allowed all users of Golden Gate Park to share the roads. It is time to reopen JFK Drive back to the way it was before COVID. The select few that are the most vocal are doing us all a disservice that want a reasonable compromise. Please reopen JFK Drive like it was before COVID!

Melba O'Keefe

Sent From Katherine Harbin Clammer to the Board of Supervisors on 11/3/2021 12:07:50 AM

Dear Board of Supervisors,

Subject: JFK

A compromise for John F. Kennedy Drive was reached in 2007 that allowed all users of Golden Gate Park to share the roads. It is time to reopen JFK Drive back to the way it was before COVID. The select few that are the most vocal are doing us all a disservice that want a reasonable compromise. Please reopen JFK Drive like it was before COVID!

Katherine Harbin Clammer

Sent From SIGI ARNEJO to the Board of Supervisors on 11/3/2021 12:07:10 AM

Dear Board of Supervisors,

Subject: Please reopen JFK Drive

I urge you to support returning John F. Kennedy Drive to its pre-COVID conditions, with all roadways open to vehicle traffic and street closures on Sundays, holidays, and some Saturdays. I haven't been able to enjoy Golden Gate Park with JFK Drive closed 24/7. Everyone should be able to access Golden Gate Park. We need your voice on this issue!

SIGI ARNEJO

Sent From Laura Camerlengo to the Board of Supervisors on 11/3/2021 12:06:53 AM

Dear Board of Supervisors,

Subject: JFK

A compromise for John F. Kennedy Drive was reached in 2007 that allowed all users of Golden Gate Park to share the roads. It is time to reopen JFK Drive back to the way it was before COVID. The select few that are the most vocal are doing us all a disservice that want a reasonable compromise. Please reopen JFK Drive like it was before COVID!

Laura Camerlengo

Sent From Cheryl Spalinger to the Board of Supervisors on 11/3/2021 12:06:26 AM

Dear Board of Supervisors,

Subject: JFK

A compromise for John F. Kennedy Drive was reached in 2007 that allowed all users of Golden Gate Park to share the roads. It is time to reopen JFK Drive back to the way it was before COVID. The select few that are the most vocal are doing us all a disservice that want a reasonable compromise. Please reopen JFK Drive like it was before COVID!

Cheryl Spalinger

Sent From Sarah Miller to the Board of Supervisors on 11/2/2021 11:59:55 PM

Dear Board of Supervisors,

Subject: JFK

A compromise for John F. Kennedy Drive was reached in 2007 that allowed all users of Golden Gate Park to share the roads. It is time to reopen JFK Drive back to the way it was before COVID. The select few that are the most vocal are doing us all a disservice that want a reasonable compromise. Please reopen JFK Drive like it was before COVID!

Sarah Miller

Sent From Paria Dea to the Board of Supervisors on 11/2/2021 7:46:02 PM

Dear Board of Supervisors,

Subject: Please Reopen JFK & Access to GGP

I am writing to ask for your support to reopen the roads inside of Golden Gate Park, specifically JFK Drive. As an employee of the de Young Museum, I am proud to represent the City's museum and welcome individuals from all backgrounds who visit. Golden Gate Park and the destinations inside of the Park belong to everyone. I agree with Supervisor Walton's comments that closing roads and limiting access to the Park is recreational redlining. We should be removing, not creating barriers for residents of all districts and diverse visitors to our City. When a compromise was made in 2007 between the various stakeholders, representatives of communities from all over the City were brought to the table and part of that conversation. This is not what is happening today. That compromise allowed for shared use of the Park roads and it is what we need to return back to. It does not make sense to limit access to this end of Golden Gate Park (which houses the California Academy of Sciences, the de Young Museum, the Japanese Tea Garden, the San Francisco Botanical Garden, the Conservatory of Flowers, Peacock Meadow, the Dahlia Garden, the new Goldman Tennis Center, and many other key spaces). I hope you will show your support in making Golden Gate Park a place for everyone and restoring equitable access to this beloved space for all. Thank you,

Paria Dea

Sent From Megan Bourne to the Board of Supervisors on 11/2/2021 7:13:43 PM

Dear Board of Supervisors,

Subject: Please reopen JFK Drive

As a SF Citizen and as a staff member at the de Young, I urge you to support returning John F. Kennedy Drive to its pre-COVID conditions, with all roadways open to vehicle traffic and street closures on Sundays, holidays, and some Saturdays. When I lived in Cole Valley, I walked to work and fully enjoyed the park on weekends. On weekdays, there was ample room for pedestrians, bikes and people who need to drive. Cyclists and pedestrians enjoyed the full use of the road on Saturdays and 1/2 of Sundays. Pre-closure my daughter learned to ride her bike there, my dog had great runs, we enjoyed picnics, reunions and innumerable soccer practices and games. Now, my five mile work commute from the Excelsion takes an hour on Muni. People who cannot walk or bike and who cannot afford the garage, are unable to access the east end of Golden Gate Park. de Young staff have to park further away, which is not safe on short winter days. Staff and vendors who need to access the loading dock are aggressively harassed. Everyone should be able to access Golden Gate Park. We need your voice on this issue!

Megan Bourne

Sent From Sheila Presssley to the Board of Supervisors on 11/2/2021 6:55:32 PM

Dear Board of Supervisors,

Subject: JFK

As a SF resident, I am deeply disturbed that my tax dollars are being used to promote ableism and gatekeeping in Golden Gate Park. My 90 year old parents cannot ride their bikes to GG Park, yet they still enjoy the many amenities of the park and the park institutions. Please let's not use tax payer funds to turn GG Park into a private 'back yard' for those wealthy enough to live close by. It is time to revert back to the compromise that was struck over a decade ago and restore access for all - including those who are disabled, low income, or live outside of adjoining neighborhoods to Golden Gate Park. Thank you so much for your consideration.

Sheila Presssley

Sent From Meghan McCauley to the Board of Supervisors on 11/2/2021 6:31:41 PM

Dear Board of Supervisors,

Subject: JFK

Ableism and gatekeeping have no place in San Francisco. The current closure of JFK Drive is unfortunately both of those things. SFMTA and Rec and Park are holding accessibility improvements in Golden Gate Park hostage, contingent upon the ongoing closure of JFK. Why are improvements to accessibility from Fulton Ave and an improved shuttle route only possible if JFK remains closed? Making accessibility improvements like this are Rec and Park and SFMTA's responsibility. Those who demand the ongoing closure of JFK to vehicles ignore the very real questions about how people who rely on cars for transit (many of whom are people with disabilities, seniors, families with young kids, out-of-towners) will get to this part of Golden Gate Park. They don't care. They are unable to visualize people whose lives are different than their own. It's NIMBYism in the park. The time for 'close first, ask questions later' is over. It is time to revert back to the compromise that was struck over a decade ago and restore access for all to Golden Gate Park. Otherwise, an actual real compromise that puts people (not politics) first is welcome.

Meghan McCauley

Sent From Anna Present to the Board of Supervisors on 11/2/2021 6:25:09 PM

Dear Board of Supervisors,

Subject: Please reopen JFK Drive

I urge you to support returning John F. Kennedy Drive to its pre-COVID conditions, with all roadways open to vehicle traffic and street closures on Sundays, holidays, and some Saturdays. I haven't been able to enjoy Golden Gate Park with JFK Drive closed 24/7. Everyone should be able to access Golden Gate Park. The closure has caused so many barriers to accessing parts of the park. We need your voice on this issue!

Anna Present

Sent From Jessica Lerma to the Board of Supervisors on 11/2/2021 6:19:36 PM

Dear Board of Supervisors,

Subject: Please reopen JFK Drive

I urge you to support returning John F. Kennedy Drive to its pre-COVID conditions, with all roadways open to vehicle traffic and street closures on Sundays, holidays, and some Saturdays. I haven't been able to enjoy Golden Gate Park with JFK Drive closed 24/7. Everyone should be able to access Golden Gate Park. We need your voice on this issue!

Jessica Lerma

Sent From Alex Dacks to the Board of Supervisors on 11/2/2021 5:11:41 PM

Dear Board of Supervisors,

Subject: Reopen JFK

San Franciscans of all ages and abilities love Golden Gate Park. We all need access to the Park! JFK Drive should be reopened to the way it was before COVID.

Alex Dacks

From: [Inge Byrnes](#)
To: [Major, Erica \(BOS\)](#)
Subject: Please open JFK in Golden Gate Park
Date: Saturday, April 23, 2022 3:13:18 PM

This message is from outside the City email system. Do not open links or attachments from untrusted sources.

As a Senior born and raised in S.F. please reopen the road on JFK Drive to cars. Thanks, Inge Byrnes

Sent from [Mail](#) for Windows



Public Comment for 4/26/22 Joint Special Meeting

1 message

ParkAccess 4All <contact@parkaccess4all.org>

Thu, Apr 21, 2022 at 8:03 PM

To: "Board.of.Supervisors@sfgov.org" <Board.of.Supervisors@sfgov.org>, "clerk@sfcta.org" <clerk@sfcta.org>

Dear Board Clerk Calvillo and Board Clerk Tsao:

Please find attached public comment for the record, concerning File No. 220339 and File No. 220261, in opposition to the full and permanent closure of John F. Kennedy Drive.

Thank you,

Park Access 4 All



4.26.22 - JFK Drive_Board of Supervisors SFCTA Emails.pdf

4648K

-- Sent from **Maria Gestuvo** to **Board of Supervisors** on 2022-03-04 00:22:11 --

Dear Board of Supervisors,

I support a Golden Gate Park that is accessible to everyone. We all agree that bicyclists and pedestrians should have access to Golden Gate Park, but we need to balance that with access for everyone else.

I urge you to restore access to Golden Gate Park as it was before the pandemic.

Regards,

Maria Gestuvo

San Francisco, CA 94105

-- Sent from **Nancy McAuliffe** to **Board of Supervisors** on 2022-03-03 22:24:04 --

Dear Board of Supervisors,

Ableism and gatekeeping have no place in San Francisco. The current closure of JFK Drive is unfortunately both of those things.

The time for "close first, ask questions later" is over. It is time to revert back to the compromise that was struck over a decade ago and restore access for all to Golden Gate Park.

Nancy McAuliffe

-- Sent from **Kathly Murphy** to **Board of Supervisors** on 2022-03-03 22:05:26 --

Dear Board of Supervisors,

San Franciscans of all ages and abilities love Golden Gate Park. We all need access to the Park!

JFK Drive should be reopened to the way it was before COVID.

Thank you,

Kathly Murphy

-- Sent from **Roberta Coleman** to **Board of Supervisors** on 2022-03-03 21:37:54 --

Dear Board of Supervisors,

It's time for John F. Kennedy Drive to reopen. Golden Gate Park is a critical open space that everyone should be able to visit.

I urge you to support JFK Drive returning to the conditions pre-COVID, with all roadways open to vehicle traffic and street closures on Sundays and some Saturdays as it was before

Thanks for your consideration,

Roberta Coleman

-- Sent from **Kaye Kennedy** to **Board of Supervisors** on 2022-03-03 21:32:18 --

Dear Board of Supervisors,

San Franciscans of all ages and abilities love Golden Gate Park. We all need access to the Park!

JFK Drive should be reopened to the way it was before COVID.

Thank you,

Kaye Kennedy

-- Sent from **Liz Nguyen** to **Board of Supervisors** on 2022-03-03 21:31:00 --

Dear Board of Supervisors,

San Franciscans of all ages and abilities love Golden Gate Park. We all need access to the Park!

JFK Drive should be reopened to the way it was before COVID.

Thank you,

Liz Nguyen

-- Sent from **Anne Donker** to **Board of Supervisors** on 2022-03-03 21:24:05 --

Dear Board of Supervisors,

A compromise for John F. Kennedy Drive was reached in 2007 that allowed all users of Golden Gate Park to share the roads. It is time to reopen JFK Drive back to the way it was before COVID. The select few that are the most vocal are doing us all a disservice that want a reasonable compromise.

Please reopen JFK Drive like it was before COVID!

Regards,

Anne Donker

San Francisco, CA 94127

-- Sent from **Frank Quon** to **Board of Supervisors** on 2022-03-03 21:19:46 --

Dear Board of Supervisors,

I urge you to support returning John F. Kennedy Drive to its pre-COVID conditions, with all roadways open to vehicle traffic and street closures on Sundays, holidays, and some Saturdays.

I haven't been able to enjoy Golden Gate Park with JFK Drive closed 24/7. Everyone should be able to access Golden Gate Park.

We need your voice on this issue!

Sincerely,

Frank Quon

-- Sent from **Diane Quintana** to **Board of Supervisors** on 2022-03-03 21:19:21 --

Dear Board of Supervisors,

San Franciscans of all ages and abilities love Golden Gate Park. We all need access to the Park!

JFK Drive should be reopened to the way it was before COVID.

Thank you,

Diane Quintana

-- Sent from **Lily Mok** to **Board of Supervisors** on 2022-03-03 21:17:00 --

Dear Board of Supervisors,

I urge you to support returning John F. Kennedy Drive to its pre-COVID conditions, with all roadways open to vehicle traffic and street closures on Sundays, holidays, and some Saturdays.

I haven't been able to enjoy Golden Gate Park with JFK Drive closed 24/7. Everyone should be able to access Golden Gate Park.

We need your voice on this issue!

Sincerely,

Lily Mok

-- Sent from **Sharon Chen** to **Board of Supervisors** on 2022-03-03 21:12:32 --

Dear Board of Supervisors,

It's time for John F. Kennedy Drive to reopen. Golden Gate Park is a critical open space that everyone should be able to visit.

I urge you to support JFK Drive returning to the conditions pre-COVID, with all roadways open to vehicle traffic and street closures on Sundays and some Saturdays as it was before

Thanks for your consideration,

Sharon Chen

-- Sent from **Diana Pirrone** to **Board of Supervisors** on 2022-03-03 21:04:08 --

Dear Board of Supervisors,

San Franciscans of all ages and abilities love Golden Gate Park. We all need access to the Park!

JFK Drive should be reopened to the way it was before COVID.

Thank you,

Diana Pirrone

-- Sent from **Jane Vee** to **Board of Supervisors** on 2022-03-03 21:00:06 --

Dear Board of Supervisors,

The current closure of JFK Drive severely impacts people with disabilities, seniors, and communities not directly neighboring Golden Gate Park.

As we emerge from COVID, it's time to reopen JFK Drive. Golden Gate Park belongs to the people of San Francisco, not just a few.

I strongly encourage you to support JFK Drive returning to the conditions pre-COVID, with all roadways open to vehicle traffic and street closures on Sundays, holidays and Saturdays, 6 months of the year.

Regards,

Jane Vee

-- Sent from **Linda Lawrence** to **Board of Supervisors** on 2022-03-03 20:45:10 --

Dear Board of Supervisors,

San Franciscans of all ages and abilities love Golden Gate Park. We all need access to the Park!

JFK Drive should be reopened to the way it was before COVID.

Thank you,

Linda Lawrence

-- Sent from **Beate Boulton** to **Board of Supervisors** on 2022-03-03 20:37:29 --

Dear Board of Supervisors,

I urge you to support returning John F. Kennedy Drive to its pre-COVID conditions, with all roadways open to vehicle traffic and street closures on Sundays, holidays, and some Saturdays.

I haven't been able to enjoy Golden Gate Park with JFK Drive closed 24/7. Everyone should be able to access Golden Gate Park.

We need your voice on this issue!

Sincerely,

Beate Boulton

-- Sent from **Marilyn Dempster** to **Board of Supervisors** on 2022-03-03 20:22:32 --

Dear Board of Supervisors,

It's time for John F. Kennedy Drive to reopen. Golden Gate Park is a critical open space that everyone should be able to visit.

I urge you to support JFK Drive returning to the conditions pre-COVID, with all roadways open to vehicle traffic and street closures on Sundays and some Saturdays as it was before

Thanks for your consideration,

Marilyn Dempster

-- Sent from **Cynthia Manis** to **Board of Supervisors** on 2022-03-03 20:19:13 --

Dear Board of Supervisors,

A compromise for John F. Kennedy Drive was reached in 2007 that allowed all users of Golden Gate Park to share the roads. It is time to reopen JFK Drive back to the way it was before COVID. The select few that are the most vocal are doing us all a disservice that want a reasonable compromise.

Please reopen JFK Drive like it was before COVID!

Regards,

Cynthia Manis

San Francisco, CA 94115

-- Sent from **Marino Tablante** to **Board of Supervisors** on 2022-03-03 20:17:39 --

Dear Board of Supervisors,

A compromise for John F. Kennedy Drive was reached in 2007 that allowed all users of Golden Gate Park to share the roads. It is time to reopen JFK Drive back to the way it was before COVID. The select few that are the most vocal are doing us all a disservice that want a reasonable compromise.

Please reopen JFK Drive like it was before COVID!

Regards,

Marino Tablante

San Francisco, CA 94134

-- Sent from **Peter Chiang** to **Board of Supervisors** on 2022-03-03 20:10:47 --

Dear Board of Supervisors,

All families from around the City deserve access to Golden Gate Park. We must reopen JFK Drive to make access to Golden Gate Park a reality.

Not all can take public transportation or walk/bike to Golden Gate Park. Access isn't the same for everybody! JFK Drive should be open like it was pre-pandemic.

Peter Chiang

-- Sent from **Brian McCarthy** to **Board of Supervisors** on 2022-03-03 20:08:00 --

Dear Board of Supervisors,

It's time for John F. Kennedy Drive to reopen. Golden Gate Park is a critical open space that everyone should be able to visit.

I urge you to support JFK Drive returning to the conditions pre-COVID, with all roadways open to vehicle traffic and street closures on Sundays and some Saturdays as it was before

Thanks for your consideration,

Brian McCarthy

-- Sent from **Laura Simmons** to **Board of Supervisors** on 2022-03-03 20:07:37 --

Dear Board of Supervisors,

All families from around the City deserve access to Golden Gate Park. We must reopen JFK Drive to make access to Golden Gate Park a reality.

Not all can take public transportation or walk/bike to Golden Gate Park. Access isn't the same for everybody! JFK Drive should be open like it was pre-pandemic.

Laura Simmons

-- Sent from **Richard Bernal** to **Board of Supervisors** on 2022-03-03 19:36:41 --

Dear Board of Supervisors,

Ableism and gatekeeping have no place in San Francisco. The current closure of JFK Drive is unfortunately both of those things.

The time for "close first, ask questions later" is over. It is time to revert back to the compromise that was struck over a decade ago and restore access for all to Golden Gate Park.

Richard Bernal

-- Sent from **Nan Park** to **Board of Supervisors** on 2022-03-03 19:23:40 --

Dear Board of Supervisors,

All families from around the City deserve access to Golden Gate Park. We must reopen JFK Drive to make access to Golden Gate Park a reality.

Not all can take public transportation or walk/bike to Golden Gate Park. Access isn't the same for everybody! JFK Drive should be open like it was pre-pandemic.

Nan Park

-- Sent from **James Wilson** to **Board of Supervisors** on 2022-03-03 19:22:31 --

Dear Board of Supervisors,

All families from around the City deserve access to Golden Gate Park. We must reopen JFK Drive to make access to Golden Gate Park a reality.

Not all can take public transportation or walk/bike to Golden Gate Park. Access isn't the same for everybody! JFK Drive should be open like it was pre-pandemic.

James Wilson

-- Sent from **Nicholas Economides** to **Board of Supervisors** on 2022-03-03 19:04:32

--

Dear Board of Supervisors,

I urge you to support returning John F. Kennedy Drive to its pre-COVID conditions, with all roadways open to vehicle traffic and street closures on Sundays, holidays, and some Saturdays.

I haven't been able to enjoy Golden Gate Park with JFK Drive closed 24/7. Everyone should be able to access Golden Gate Park.

We need your voice on this issue!

Sincerely,

Nicholas Economides

-- Sent from **Thomas Purcell** to **Board of Supervisors** on 2022-03-03 19:03:49 --

Dear Board of Supervisors,

The current closure of JFK Drive severely impacts people with disabilities, seniors, and communities not directly neighboring Golden Gate Park.

As we emerge from COVID, it's time to reopen JFK Drive. Golden Gate Park belongs to the people of San Francisco, not just a few.

I strongly encourage you to support JFK Drive returning to the conditions pre-COVID, with all roadways open to vehicle traffic and street closures on Sundays, holidays and Saturdays, 6 months of the year.

Regards,

Thomas Purcell

-- Sent from **Deborah MacLeod** to **Board of Supervisors** on 2022-03-03 18:57:17 --

Dear Board of Supervisors,

I fully support bicyclist and pedestrian safety. That's why I am asking you to reopen JFK Drive to how it was before COVID. It is closed all Sundays and half of the Saturdays every year, with ample bike lanes and pedestrian walkways each day of the week. We need to balance equity AND safety!

Regards,

Deborah MacLeod

-- Sent from **Jerry Meisel** to **Board of Supervisors** on 2022-03-03 18:38:18 --

Dear Board of Supervisors,

I urge you to support returning John F. Kennedy Drive to its pre-COVID conditions, with all roadways open to vehicle traffic and street closures on Sundays, holidays, and some Saturdays.

I haven't been able to enjoy Golden Gate Park with JFK Drive closed 24/7. Everyone should be able to access Golden Gate Park.

We need your voice on this issue!

Sincerely,

Jerry Meisel

-- Sent from **Angela Rollins** to **Board of Supervisors** on 2022-03-03 18:37:53 --

Dear Board of Supervisors,

I fully support bicyclist and pedestrian safety. That's why I am asking you to reopen JFK Drive to how it was before COVID. It is closed all Sundays and half of the Saturdays every year, with ample bike lanes and pedestrian walkways each day of the week. We need to balance equity AND safety!

Regards,

Angela Rollins

-- Sent from **Nichole Decoteau** to **Board of Supervisors** on 2022-03-03 18:37:47 --

Dear Board of Supervisors,

San Franciscans of all ages and abilities love Golden Gate Park. We all need access to the Park!

JFK Drive should be reopened to the way it was before COVID.

Thank you,

Nichole Decoteau

-- Sent from **Sue Mueller** to **Board of Supervisors** on 2022-03-03 18:18:12 --

Dear Board of Supervisors,

The 24/7 closure of JFK drive has left many people unable to access Golden Gate Park and its institutions. The current closure is for those who live close enough, have the money to pay for parking, or are able bodied enough to travel on foot or bicycle.

We need to go back to the compromise that was struck and reopen JFK as it was before the pandemic!

Sincerely,

Sue Mueller

-- Sent from **Maxine Powell** to **Board of Supervisors** on 2022-03-03 18:02:08 --

Dear Board of Supervisors,

All families from around the City deserve access to Golden Gate Park. We must reopen JFK Drive to make access to Golden Gate Park a reality.

Not all can take public transportation or walk/bike to Golden Gate Park. Access isn't the same for everybody! JFK Drive should be open like it was pre-pandemic.

Maxine Powell

-- Sent from **Ana Bate** to **Board of Supervisors** on 2022-03-03 17:59:14 --

Dear Board of Supervisors,

All families from around the City deserve access to Golden Gate Park. We must reopen JFK Drive to make access to Golden Gate Park a reality.

Not all can take public transportation or walk/bike to Golden Gate Park. Access isn't the same for everybody! JFK Drive should be open like it was pre-pandemic.

Ana Bate

-- Sent from **Frances Chiu** to **Board of Supervisors** on 2022-03-03 17:53:59 --

Dear Board of Supervisors,

The 24/7 closure of JFK drive has left many people unable to access Golden Gate Park and its institutions. The current closure is for those who live close enough, have the money to pay for parking, or are able bodied enough to travel on foot or bicycle.

We need to go back to the compromise that was struck and reopen JFK as it was before the pandemic!

Sincerely,

Frances Chiu

-- Sent from **Cristhiand Reyes** to **Board of Supervisors** on 2022-03-03 17:22:17 --

Dear Board of Supervisors,

All families from around the City deserve access to Golden Gate Park. We must reopen JFK Drive to make access to Golden Gate Park a reality.

Not all can take public transportation or walk/bike to Golden Gate Park. Access isn't the same for everybody! JFK Drive should be open like it was pre-pandemic.

Cristhiand Reyes

-- Sent from **BEVERLY MACK** to **Board of Supervisors** on 2022-03-03 17:21:01 --

Dear Board of Supervisors,

I fully support bicyclist and pedestrian safety. That's why I am asking you to reopen JFK Drive to how it was before COVID. It is closed all Sundays and half of the Saturdays every year, with ample bike lanes and pedestrian walkways each day of the week. We need to balance equity AND safety!

Regards,

BEVERLY MACK

-- Sent from **grace bacigalupi** to **Board of Supervisors** on 2022-03-03 17:18:33 --

Dear Board of Supervisors,

I support a Golden Gate Park that is accessible to everyone. We all agree that bicyclists and pedestrians should have access to Golden Gate Park, but we need to balance that with access for everyone else.

I urge you to restore access to Golden Gate Park as it was before the pandemic.

Regards,

grace bacigalupi

San Francisco, CA 94110

-- Sent from **Donna Crowder** to **Board of Supervisors** on 2022-03-03 17:06:07 --

Dear Board of Supervisors,

The 24/7 closure of JFK drive has left many people unable to access Golden Gate Park and its institutions. The current closure is for those who live close enough, have the money to pay for parking, or are able bodied enough to travel on foot or bicycle.

We need to go back to the compromise that was struck and reopen JFK as it was before the pandemic!

Sincerely,

Donna Crowder

-- Sent from **JC Lee** to **Board of Supervisors** on 2022-03-03 17:02:17 --

Dear Board of Supervisors,

Ableism and gatekeeping have no place in San Francisco. The current closure of JFK Drive is unfortunately both of those things.

The time for "close first, ask questions later" is over. It is time to revert back to the compromise that was struck over a decade ago and restore access for all to Golden Gate Park.

JC Lee

-- Sent from **Jacqueline LeBrane** to **Board of Supervisors** on 2022-03-03 16:59:57 --

Dear Board of Supervisors,

I support a Golden Gate Park that is accessible to everyone. We all agree that bicyclists and pedestrians should have access to Golden Gate Park, but we need to balance that with access for everyone else.

I urge you to restore access to Golden Gate Park as it was before the pandemic.

Regards,

Jacqueline LeBrane

San Francisco, CA 94122

-- Sent from **David Stein** to **Board of Supervisors** on 2022-03-03 16:57:23 --

Dear Board of Supervisors,

I fully support bicyclist and pedestrian safety. That's why I am asking you to reopen JFK Drive to how it was before COVID. It is closed all Sundays and half of the Saturdays every year, with ample bike lanes and pedestrian walkways each day of the week. We need to balance equity AND safety!

Regards,

David Stein

-- Sent from **Marie Hitchcock** to **Board of Supervisors** on 2022-03-03 16:49:49 --

Dear Board of Supervisors,

The current closure of JFK Drive severely impacts people with disabilities, seniors, and communities not directly neighboring Golden Gate Park.

As we emerge from COVID, it's time to reopen JFK Drive. Golden Gate Park belongs to the people of San Francisco, not just a few.

I strongly encourage you to support JFK Drive returning to the conditions pre-COVID, with all roadways open to vehicle traffic and street closures on Sundays, holidays and Saturdays, 6 months of the year.

Regards,

Marie Hitchcock

-- Sent from **Frances Dunne** to **Board of Supervisors** on 2022-03-03 16:33:53 --

Dear Board of Supervisors,

The current closure of JFK Drive severely impacts people with disabilities, seniors, and communities not directly neighboring Golden Gate Park.

As we emerge from COVID, it's time to reopen JFK Drive. Golden Gate Park belongs to the people of San Francisco, not just a few.

I strongly encourage you to support JFK Drive returning to the conditions pre-COVID, with all roadways open to vehicle traffic and street closures on Sundays, holidays and Saturdays, 6 months of the year.

Regards,

Frances Dunne

-- Sent from **Cecilia Boyer** to **Board of Supervisors** on 2022-03-03 16:33:34 --

Dear Board of Supervisors,

I urge you to support returning John F. Kennedy Drive to its pre-COVID conditions, with all roadways open to vehicle traffic and street closures on Sundays, holidays, and some Saturdays.

I haven't been able to enjoy Golden Gate Park with JFK Drive closed 24/7. Everyone should be able to access Golden Gate Park.

We need your voice on this issue!

Sincerely,

Cecilia Boyer

-- Sent from **Fred Harrell** to **Board of Supervisors** on 2022-03-03 15:47:11 --

Dear Board of Supervisors,

All families from around the City deserve access to Golden Gate Park. We must reopen JFK Drive to make access to Golden Gate Park a reality.

Not all can take public transportation or walk/bike to Golden Gate Park. Access isn't the same for everybody! JFK Drive should be open like it was pre-pandemic.

Fred Harrell

-- Sent from **joe bertolucci** to **Board of Supervisors** on 2022-03-03 15:44:31 --

Dear Board of Supervisors,

San Franciscans of all ages and abilities love Golden Gate Park. We all need access to the Park!

JFK Drive should be reopened to the way it was before COVID.

Thank you,

joe bertolucci

-- Sent from **Gulden Yazgan** to **Board of Supervisors** on 2022-03-03 15:39:59 --

Dear Board of Supervisors,

It's time for John F. Kennedy Drive to reopen. Golden Gate Park is a critical open space that everyone should be able to visit.

I urge you to support JFK Drive returning to the conditions pre-COVID, with all roadways open to vehicle traffic and street closures on Sundays and some Saturdays as it was before

Thanks for your consideration,

Gulden Yazgan

-- Sent from **Tony Granieri** to **Board of Supervisors** on 2022-03-03 15:23:54 --

Dear Board of Supervisors,

A compromise for John F. Kennedy Drive was reached in 2007 that allowed all users of Golden Gate Park to share the roads. It is time to reopen JFK Drive back to the way it was before COVID. The select few that are the most vocal are doing us all a disservice that want a reasonable compromise.

Please reopen JFK Drive like it was before COVID!

Regards,

Tony Granieri

San Francisco, CA 94122

-- Sent from **Clarence Cummings** to **Board of Supervisors** on 2022-03-03 15:17:21 --

Dear Board of Supervisors,

It's time for John F. Kennedy Drive to reopen. Golden Gate Park is a critical open space that everyone should be able to visit.

I urge you to support JFK Drive returning to the conditions pre-COVID, with all roadways open to vehicle traffic and street closures on Sundays and some Saturdays as it was before

Thanks for your consideration,

Clarence Cummings

-- Sent from **Lori Cockerill** to **Board of Supervisors** on 2022-03-03 14:59:32 --

Dear Board of Supervisors,

The 24/7 closure of JFK drive has left many people unable to access Golden Gate Park and its institutions. The current closure is for those who live close enough, have the money to pay for parking, or are able bodied enough to travel on foot or bicycle.

We need to go back to the compromise that was struck and reopen JFK as it was before the pandemic!

Sincerely,

Lori Cockerill

-- Sent from **Jennifer Drennan** to **Board of Supervisors** on 2022-03-03 13:34:26 --

Dear Board of Supervisors,

The current closure of JFK Drive severely impacts people with disabilities, seniors, and communities not directly neighboring Golden Gate Park.

As we emerge from COVID, it's time to reopen JFK Drive. Golden Gate Park belongs to the people of San Francisco, not just a few.

I strongly encourage you to support JFK Drive returning to the conditions pre-COVID, with all roadways open to vehicle traffic and street closures on Sundays, holidays and Saturdays, 6 months of the year.

Regards,

Jennifer Drennan

-- Sent from **Maureen Kelly** to **Board of Supervisors** on 2022-03-03 12:26:27 --

Dear Board of Supervisors,

All families from around the City deserve access to Golden Gate Park. We must reopen JFK Drive to make access to Golden Gate Park a reality.

Not all can take public transportation or walk/bike to Golden Gate Park. Access isn't the same for everybody! JFK Drive should be open like it was pre-pandemic.

Maureen Kelly

-- Sent from **Sharon Chen** to **Board of Supervisors** on 2022-03-03 10:50:44 --

Dear Board of Supervisors,

It's time for John F. Kennedy Drive to reopen. Golden Gate Park is a critical open space that everyone should be able to visit.

I urge you to support JFK Drive returning to the conditions pre-COVID, with all roadways open to vehicle traffic and street closures on Sundays and some Saturdays as it was before

Thanks for your consideration,

Sharon Chen

-- Sent from **Oscar Lepe** to **Board of Supervisors** on 2022-03-03 09:06:49 --

Dear Board of Supervisors,

All families from around the City deserve access to Golden Gate Park. We must reopen JFK Drive to make access to Golden Gate Park a reality.

Not all can take public transportation or walk/bike to Golden Gate Park. Access isn't the same for everybody! JFK Drive should be open like it was pre-pandemic.

Oscar Lepe

-- Sent from **Eric Boice** to **Board of Supervisors** on 2022-03-03 08:55:15 --

Dear Board of Supervisors,

A compromise for John F. Kennedy Drive was reached in 2007 that allowed all users of Golden Gate Park to share the roads. It is time to reopen JFK Drive back to the way it was before COVID. The select few that are the most vocal are doing us all a disservice that want a reasonable compromise.

Please reopen JFK Drive like it was before COVID!

Regards,

Eric Boice

San Francisco, CA 94103

-- Sent from **Charles Lee** to **Board of Supervisors** on 2022-03-03 06:40:17 --

Dear Board of Supervisors,

The current closure of JFK Drive severely impacts people with disabilities, seniors, and communities not directly neighboring Golden Gate Park.

As we emerge from COVID, it's time to reopen JFK Drive. Golden Gate Park belongs to the people of San Francisco, not just a few.

I strongly encourage you to support JFK Drive returning to the conditions pre-COVID, with all roadways open to vehicle traffic and street closures on Sundays, holidays and Saturdays, 6 months of the year.

Regards,

Charles Lee

-- Sent from **Parry Wolfe** to **Board of Supervisors** on 2022-03-03 03:25:24 --

Dear Board of Supervisors,

San Franciscans of all ages and abilities love Golden Gate Park. We all need access to the Park!

JFK Drive should be reopened to the way it was before COVID.

Thank you,

Parry Wolfe

-- Sent from **Beverly Hedde** to **Board of Supervisors** on 2022-03-03 03:11:08 --

Dear Board of Supervisors,

I fully support bicyclist and pedestrian safety. That's why I am asking you to reopen JFK Drive to how it was before COVID. It is closed all Sundays and half of the Saturdays every year, with ample bike lanes and pedestrian walkways each day of the week. We need to balance equity AND safety!

Regards,

Beverly Hedde

-- Sent from **Mary Jasinski** to **Board of Supervisors** on 2022-03-02 21:55:58 --

Dear Board of Supervisors,

The 24/7 closure of JFK drive has left many people unable to access Golden Gate Park and its institutions. The current closure is for those who live close enough, have the money to pay for parking, or are able bodied enough to travel on foot or bicycle.

We need to go back to the compromise that was struck and reopen JFK as it was before the pandemic!

Sincerely,

Mary Jasinski

-- Sent from **Cornelius Nilmeier** to **Board of Supervisors** on 2022-03-02 20:05:58 --

Dear Board of Supervisors,

I urge you to support returning John F. Kennedy Drive to its pre-COVID conditions, with all roadways open to vehicle traffic and street closures on Sundays, holidays, and some Saturdays.

I haven't been able to enjoy Golden Gate Park with JFK Drive closed 24/7. Everyone should be able to access Golden Gate Park.

We need your voice on this issue!

Sincerely,

Cornelius Nilmeier

-- Sent from **Karen Smith** to **Board of Supervisors** on 2022-03-02 18:17:43 --

Dear Board of Supervisors,

It's time for John F. Kennedy Drive to reopen. Golden Gate Park is a critical open space that everyone should be able to visit.

I urge you to support JFK Drive returning to the conditions pre-COVID, with all roadways open to vehicle traffic and street closures on Sundays and some Saturdays as it was before

Thanks for your consideration,

Karen Smith

-- Sent from **Thomas Jones** to **Board of Supervisors** on 2022-03-02 17:54:35 --

Dear Board of Supervisors,

It's time for John F. Kennedy Drive to reopen. Golden Gate Park is a critical open space that everyone should be able to visit.

I urge you to support JFK Drive returning to the conditions pre-COVID, with all roadways open to vehicle traffic and street closures on Sundays and some Saturdays as it was before

Thanks for your consideration,

Thomas Jones

-- Sent from **Nira Wong** to **Board of Supervisors** on 2022-03-02 17:49:52 --

Dear Board of Supervisors,

Ableism and gatekeeping have no place in San Francisco. The current closure of JFK Drive is unfortunately both of those things.

The time for "close first, ask questions later" is over. It is time to revert back to the compromise that was struck over a decade ago and restore access for all to Golden Gate Park.

Nira Wong

-- Sent from **Ester Hernandez** to **Board of Supervisors** on 2022-03-02 17:46:40 --

Dear Board of Supervisors,

All families from around the City deserve access to Golden Gate Park. We must reopen JFK Drive to make access to Golden Gate Park a reality.

Not all can take public transportation or walk/bike to Golden Gate Park. Access isn't the same for everybody! JFK Drive should be open like it was pre-pandemic.

Ester Hernandez

-- Sent from **Carrie O'Brien** to **Board of Supervisors** on 2022-03-02 17:45:18 --

Dear Board of Supervisors,

I fully support bicyclist and pedestrian safety. That's why I am asking you to reopen JFK Drive to how it was before COVID. It is closed all Sundays and half of the Saturdays every year, with ample bike lanes and pedestrian walkways each day of the week. We need to balance equity AND safety!

Regards,

Carrie O'Brien

-- Sent from **Jeffrey Roos** to **Board of Supervisors** on 2022-03-02 17:44:01 --

Dear Board of Supervisors,

It's time for John F. Kennedy Drive to reopen. Golden Gate Park is a critical open space that everyone should be able to visit.

I urge you to support JFK Drive returning to the conditions pre-COVID, with all roadways open to vehicle traffic and street closures on Sundays and some Saturdays as it was before

Thanks for your consideration,

Jeffrey Roos

-- Sent from **Cynthia Shiraev** to **Board of Supervisors** on 2022-03-02 17:26:54 --

Dear Board of Supervisors,

I support a Golden Gate Park that is accessible to everyone. We all agree that bicyclists and pedestrians should have access to Golden Gate Park, but we need to balance that with access for everyone else.

I urge you to restore access to Golden Gate Park as it was before the pandemic.

Regards,

Cynthia Shiraev

San Francisco, CA 94132

-- Sent from **Gregory Quintana** to **Board of Supervisors** on 2022-03-02 17:26:36 --

Dear Board of Supervisors,

I support a Golden Gate Park that is accessible to everyone. We all agree that bicyclists and pedestrians should have access to Golden Gate Park, but we need to balance that with access for everyone else.

I urge you to restore access to Golden Gate Park as it was before the pandemic.

Regards,

Gregory Quintana

San Francisco, CA 94117

-- Sent from **Anatoliy Kalika** to **Board of Supervisors** on 2022-03-02 17:18:50 --

Dear Board of Supervisors,

The current closure of JFK Drive severely impacts people with disabilities, seniors, and communities not directly neighboring Golden Gate Park.

As we emerge from COVID, it's time to reopen JFK Drive. Golden Gate Park belongs to the people of San Francisco, not just a few.

I strongly encourage you to support JFK Drive returning to the conditions pre-COVID, with all roadways open to vehicle traffic and street closures on Sundays, holidays and Saturdays, 6 months of the year.

Regards,

Anatoliy Kalika

-- Sent from **Steve McKibbin** to **Board of Supervisors** on 2022-03-02 17:06:41 --

Dear Board of Supervisors,

The 24/7 closure of JFK drive has left many people unable to access Golden Gate Park and its institutions. The current closure is for those who live close enough, have the money to pay for parking, or are able bodied enough to travel on foot or bicycle.

We need to go back to the compromise that was struck and reopen JFK as it was before the pandemic!

Sincerely,

Steve McKibbin

-- Sent from **Chris Pappas** to **Board of Supervisors** on 2022-03-02 17:05:58 --

Dear Board of Supervisors,

Ableism and gatekeeping have no place in San Francisco. The current closure of JFK Drive is unfortunately both of those things.

The time for "close first, ask questions later" is over. It is time to revert back to the compromise that was struck over a decade ago and restore access for all to Golden Gate Park.

Chris Pappas

-- Sent from **Marr Akers** to **Board of Supervisors** on 2022-03-02 17:05:27 --

Dear Board of Supervisors,

Ableism and gatekeeping have no place in San Francisco. The current closure of JFK Drive is unfortunately both of those things.

The time for "close first, ask questions later" is over. It is time to revert back to the compromise that was struck over a decade ago and restore access for all to Golden Gate Park.

Marr Akers

-- Sent from **Margaret Castro** to **Board of Supervisors** on 2022-03-02 17:00:26 --

Dear Board of Supervisors,

I support a Golden Gate Park that is accessible to everyone. We all agree that bicyclists and pedestrians should have access to Golden Gate Park, but we need to balance that with access for everyone else.

I urge you to restore access to Golden Gate Park as it was before the pandemic.

Regards,

Margaret Castro

San Francisco, CA 94127

-- Sent from **Larry Nelson** to **Board of Supervisors** on 2022-03-02 16:58:09 --

Dear Board of Supervisors,

Ableism and gatekeeping have no place in San Francisco. The current closure of JFK Drive is unfortunately both of those things.

The time for "close first, ask questions later" is over. It is time to revert back to the compromise that was struck over a decade ago and restore access for all to Golden Gate Park.

Larry Nelson

-- Sent from **Catherine Bae** to **Board of Supervisors** on 2022-03-02 16:49:53 --

Dear Board of Supervisors,

I urge you to support returning John F. Kennedy Drive to its pre-COVID conditions, with all roadways open to vehicle traffic and street closures on Sundays, holidays, and some Saturdays.

I haven't been able to enjoy Golden Gate Park with JFK Drive closed 24/7. Everyone should be able to access Golden Gate Park.

We need your voice on this issue!

Sincerely,

Catherine Bae

-- Sent from **Thomas Ruiz** to **Board of Supervisors** on 2022-03-02 16:47:00 --

Dear Board of Supervisors,

Ableism and gatekeeping have no place in San Francisco. The current closure of JFK Drive is unfortunately both of those things.

The time for "close first, ask questions later" is over. It is time to revert back to the compromise that was struck over a decade ago and restore access for all to Golden Gate Park.

Thomas Ruiz

-- Sent from **Janice Sanz** to **Board of Supervisors** on 2022-03-02 16:41:52 --

Dear Board of Supervisors,

All families from around the City deserve access to Golden Gate Park. We must reopen JFK Drive to make access to Golden Gate Park a reality.

Not all can take public transportation or walk/bike to Golden Gate Park. Access isn't the same for everybody! JFK Drive should be open like it was pre-pandemic.

Janice Sanz

-- Sent from **Christina Drew** to **Board of Supervisors** on 2022-03-02 16:29:45 --

Dear Board of Supervisors,

It's time for John F. Kennedy Drive to reopen. Golden Gate Park is a critical open space that everyone should be able to visit.

I urge you to support JFK Drive returning to the conditions pre-COVID, with all roadways open to vehicle traffic and street closures on Sundays and some Saturdays as it was before

Thanks for your consideration,

Christina Drew

-- Sent from **Kirby Ortiz de Montellano** to **Board of Supervisors** on 2022-03-02
16:01:24 --

Dear Board of Supervisors,

Ableism and gatekeeping have no place in San Francisco. The current closure of JFK Drive is unfortunately both of those things.

The time for "close first, ask questions later" is over. It is time to revert back to the compromise that was struck over a decade ago and restore access for all to Golden Gate Park.

Kirby Ortiz de Montellano

-- Sent from **John Mendoza** to **Board of Supervisors** on 2022-03-02 16:00:53 --

Dear Board of Supervisors,

I fully support bicyclist and pedestrian safety. That's why I am asking you to reopen JFK Drive to how it was before COVID. It is closed all Sundays and half of the Saturdays every year, with ample bike lanes and pedestrian walkways each day of the week. We need to balance equity AND safety!

Regards,

John Mendoza

-- Sent from **Wayne Woo** to **Board of Supervisors** on 2022-03-02 15:39:09 --

Dear Board of Supervisors,

San Franciscans of all ages and abilities love Golden Gate Park. We all need access to the Park!

JFK Drive should be reopened to the way it was before COVID.

Thank you,

Wayne Woo

-- Sent from **Lance Machovsky** to **Board of Supervisors** on 2022-03-02 15:37:53 --

Dear Board of Supervisors,

A compromise for John F. Kennedy Drive was reached in 2007 that allowed all users of Golden Gate Park to share the roads. It is time to reopen JFK Drive back to the way it was before COVID. The select few that are the most vocal are doing us all a disservice that want a reasonable compromise.

Please reopen JFK Drive like it was before COVID!

Regards,

Lance Machovsky

San Francisco, CA 94116

-- Sent from **Cynthia Hom** to **Board of Supervisors** on 2022-03-02 15:36:32 --

Dear Board of Supervisors,

Ableism and gatekeeping have no place in San Francisco. The current closure of JFK Drive is unfortunately both of those things.

The time for "close first, ask questions later" is over. It is time to revert back to the compromise that was struck over a decade ago and restore access for all to Golden Gate Park.

Cynthia Hom

-- Sent from **Takeko Cox** to **Board of Supervisors** on 2022-03-02 15:34:07 --

Dear Board of Supervisors,

I fully support bicyclist and pedestrian safety. That's why I am asking you to reopen JFK Drive to how it was before COVID. It is closed all Sundays and half of the Saturdays every year, with ample bike lanes and pedestrian walkways each day of the week. We need to balance equity AND safety!

Regards,

Takeko Cox

-- Sent from **Mary Gwynn** to **Board of Supervisors** on 2022-03-02 15:29:28 --

Dear Board of Supervisors,

I support a Golden Gate Park that is accessible to everyone. We all agree that bicyclists and pedestrians should have access to Golden Gate Park, but we need to balance that with access for everyone else.

I urge you to restore access to Golden Gate Park as it was before the pandemic.

Regards,

Mary Gwynn

San Francisco, CA 94118

-- Sent from **Fred Oakes** to **Board of Supervisors** on 2022-03-02 15:18:31 --

Dear Board of Supervisors,

It's time for John F. Kennedy Drive to reopen. Golden Gate Park is a critical open space that everyone should be able to visit.

I urge you to support JFK Drive returning to the conditions pre-COVID, with all roadways open to vehicle traffic and street closures on Sundays and some Saturdays as it was before

Thanks for your consideration,

Fred Oakes

-- Sent from **Cappy Larson** to **Board of Supervisors** on 2022-03-02 15:11:25 --

Dear Board of Supervisors,

All families from around the City deserve access to Golden Gate Park. We must reopen JFK Drive to make access to Golden Gate Park a reality.

Not all can take public transportation or walk/bike to Golden Gate Park. Access isn't the same for everybody! JFK Drive should be open like it was pre-pandemic.

Cappy Larson

-- Sent from **Anne Riley** to **Board of Supervisors** on 2022-03-02 14:43:42 --

Dear Board of Supervisors,

I fully support bicyclist and pedestrian safety. That's why I am asking you to reopen JFK Drive to how it was before COVID. It is closed all Sundays and half of the Saturdays every year, with ample bike lanes and pedestrian walkways each day of the week. We need to balance equity AND safety!

Regards,

Anne Riley

-- Sent from *rita grinsell* to **Board of Supervisors** on 2022-03-02 14:28:00 --

Dear Board of Supervisors,

All families from around the City deserve access to Golden Gate Park. We must reopen JFK Drive to make access to Golden Gate Park a reality.

Not all can take public transportation or walk/bike to Golden Gate Park. Access isn't the same for everybody! JFK Drive should be open like it was pre-pandemic.

rita grinsell

-- Sent from **Connie Fitzgerald** to **Board of Supervisors** on 2022-03-02 14:15:49 --

Dear Board of Supervisors,

All families from around the City deserve access to Golden Gate Park. We must reopen JFK Drive to make access to Golden Gate Park a reality.

Not all can take public transportation or walk/bike to Golden Gate Park. Access isn't the same for everybody! JFK Drive should be open like it was pre-pandemic.

Connie Fitzgerald

-- Sent from **Nicolai Rubtsoff** to **Board of Supervisors** on 2022-03-02 13:20:05 --

Dear Board of Supervisors,

The 24/7 closure of JFK drive has left many people unable to access Golden Gate Park and its institutions. The current closure is for those who live close enough, have the money to pay for parking, or are able bodied enough to travel on foot or bicycle.

We need to go back to the compromise that was struck and reopen JFK as it was before the pandemic!

Sincerely,

Nicolai Rubtsoff

-- Sent from **Gabriel Vega** to **Board of Supervisors** on 2022-03-02 13:03:53 --

Dear Board of Supervisors,

The 24/7 closure of JFK drive has left many people unable to access Golden Gate Park and its institutions. The current closure is for those who live close enough, have the money to pay for parking, or are able bodied enough to travel on foot or bicycle.

We need to go back to the compromise that was struck and reopen JFK as it was before the pandemic!

Sincerely,

Gabriel Vega

-- Sent from **Jesse Chan** to **Board of Supervisors** on 2022-03-02 13:03:28 --

Dear Board of Supervisors,

The 24/7 closure of JFK drive has left many people unable to access Golden Gate Park and its institutions. The current closure is for those who live close enough, have the money to pay for parking, or are able bodied enough to travel on foot or bicycle.

We need to go back to the compromise that was struck and reopen JFK as it was before the pandemic!

Sincerely,

Jesse Chan

-- Sent from **Matthew C. Matthew C. Sheridan** to **Board of Supervisors** on 2022-03-02 12:55:36 --

Dear Board of Supervisors,

A compromise for John F. Kennedy Drive was reached in 2007 that allowed all users of Golden Gate Park to share the roads. It is time to reopen JFK Drive back to the way it was before COVID. The select few that are the most vocal are doing us all a disservice that want a reasonable compromise.

Please reopen JFK Drive like it was before COVID!

Regards,

Matthew C. Matthew C. Sheridan

San Francisco, CA 94118

-- Sent from **Denise Coleman** to **Board of Supervisors** on 2022-03-02 12:23:40 --

Dear Board of Supervisors,

The 24/7 closure of JFK drive has left many people unable to access Golden Gate Park and its institutions. The current closure is for those who live close enough, have the money to pay for parking, or are able bodied enough to travel on foot or bicycle.

We need to go back to the compromise that was struck and reopen JFK as it was before the pandemic!

Sincerely,

Denise Coleman

-- Sent from **Ylunda Hamilton** to **Board of Supervisors** on 2022-03-02 11:12:20 --

Dear Board of Supervisors,

The current closure of JFK Drive severely impacts people with disabilities, seniors, and communities not directly neighboring Golden Gate Park.

As we emerge from COVID, it's time to reopen JFK Drive. Golden Gate Park belongs to the people of San Francisco, not just a few.

I strongly encourage you to support JFK Drive returning to the conditions pre-COVID, with all roadways open to vehicle traffic and street closures on Sundays, holidays and Saturdays, 6 months of the year.

Regards,

Ylunda Hamilton

-- Sent from **Katherine Congdon** to **Board of Supervisors** on 2022-03-02 10:29:17 --

Dear Board of Supervisors,

The 24/7 closure of JFK drive has left many people unable to access Golden Gate Park and its institutions. The current closure is for those who live close enough, have the money to pay for parking, or are able bodied enough to travel on foot or bicycle.

We need to go back to the compromise that was struck and reopen JFK as it was before the pandemic!

Sincerely,

Katherine Congdon

-- Sent from **Paul Wong** to **Board of Supervisors** on 2022-03-02 02:56:47 --

Dear Board of Supervisors,

It's time for John F. Kennedy Drive to reopen. Golden Gate Park is a critical open space that everyone should be able to visit.

I urge you to support JFK Drive returning to the conditions pre-COVID, with all roadways open to vehicle traffic and street closures on Sundays and some Saturdays as it was before

Thanks for your consideration,

Paul Wong

-- Sent from **Bettrietta Kime** to **Board of Supervisors** on 2022-03-02 02:17:56 --

Dear Board of Supervisors,

It's time for John F. Kennedy Drive to reopen. Golden Gate Park is a critical open space that everyone should be able to visit.

I urge you to support JFK Drive returning to the conditions pre-COVID, with all roadways open to vehicle traffic and street closures on Sundays and some Saturdays as it was before

Thanks for your consideration,

Bettrietta Kime

-- Sent from **Linda Maher** to **Board of Supervisors** on 2022-03-02 01:31:38 --

Dear Board of Supervisors,

The current closure of JFK Drive severely impacts people with disabilities, seniors, and communities not directly neighboring Golden Gate Park.

As we emerge from COVID, it's time to reopen JFK Drive. Golden Gate Park belongs to the people of San Francisco, not just a few.

I strongly encourage you to support JFK Drive returning to the conditions pre-COVID, with all roadways open to vehicle traffic and street closures on Sundays, holidays and Saturdays, 6 months of the year.

Regards,

Linda Maher

-- Sent from **John Lee** to **Board of Supervisors** on 2022-03-01 23:44:44 --

Dear Board of Supervisors,

The 24/7 closure of JFK drive has left many people unable to access Golden Gate Park and its institutions. The current closure is for those who live close enough, have the money to pay for parking, or are able bodied enough to travel on foot or bicycle.

We need to go back to the compromise that was struck and reopen JFK as it was before the pandemic!

Sincerely,

John Lee

-- Sent from **Arthur Ollivierre** to **Board of Supervisors** on 2022-03-01 22:27:08 --

Dear Board of Supervisors,

The current closure of JFK Drive severely impacts people with disabilities, seniors, and communities not directly neighboring Golden Gate Park.

As we emerge from COVID, it's time to reopen JFK Drive. Golden Gate Park belongs to the people of San Francisco, not just a few.

I strongly encourage you to support JFK Drive returning to the conditions pre-COVID, with all roadways open to vehicle traffic and street closures on Sundays, holidays and Saturdays, 6 months of the year.

Regards,

Arthur Ollivierre

-- Sent from **Kathryn Van Koughnett** to **Board of Supervisors** on 2022-03-01
20:54:23 --

Dear Board of Supervisors,

San Franciscans of all ages and abilities love Golden Gate Park. We all need access to the Park..

JFK Drive should be reopened to the way it was before COVID, as this closure was temporary.

Thank you,

Kathryn Van Koughnett

-- Sent from **Patricia Sambrailo** to **Board of Supervisors** on 2022-03-01 20:38:37 --

Dear Board of Supervisors,

A compromise for John F. Kennedy Drive was reached in 2007 that allowed all users of Golden Gate Park to share the roads. It is time to reopen JFK Drive back to the way it was before COVID. The select few that are the most vocal are doing us all a disservice that want a reasonable compromise.

Please reopen JFK Drive like it was before COVID!

Regards,

Patricia Sambrailo

Pacifica, CA 94044

-- Sent from **Loreen Heggli-Rand** to **Board of Supervisors** on 2022-03-01 20:23:02 --

Dear Board of Supervisors,

I support a Golden Gate Park that is accessible to everyone. We all agree that bicyclists and pedestrians should have access to Golden Gate Park, but we need to balance that with access for everyone else.

I urge you to restore access to Golden Gate Park as it was before the pandemic.

Regards,

Loreen Heggli-Rand

San Francisco, CA 94116

-- Sent from **Edward Cuff** to **Board of Supervisors** on 2022-03-01 19:57:13 --

Dear Board of Supervisors,

It's time for John F. Kennedy Drive to reopen. Golden Gate Park is a critical open space that everyone should be able to visit.

I urge you to support JFK Drive returning to the conditions pre-COVID, with all roadways open to vehicle traffic and street closures on Sundays and some Saturdays as it was before

Thanks for your consideration,

Edward Cuff

-- Sent from **D Campbell** to **Board of Supervisors** on 2022-03-01 19:46:53 --

Dear Board of Supervisors,

I urge you to support returning John F. Kennedy Drive to its pre-COVID conditions, with all roadways open to vehicle traffic and street closures on Sundays, holidays, and some Saturdays.

I haven't been able to enjoy Golden Gate Park with JFK Drive closed 24/7. Everyone should be able to access Golden Gate Park.

We need your voice on this issue!

Sincerely,

D Campbell

-- Sent from **Mark Ortega** to **Board of Supervisors** on 2022-03-01 19:43:44 --

Dear Board of Supervisors,

I urge you to support returning John F. Kennedy Drive to its pre-COVID conditions, with all roadways open to vehicle traffic and street closures on Sundays, holidays, and some Saturdays.

I haven't been able to enjoy Golden Gate Park with JFK Drive closed 24/7. Everyone should be able to access Golden Gate Park.

We need your voice on this issue!

Sincerely,

Mark Ortega

-- Sent from **Paul Lavelle** to **Board of Supervisors** on 2022-03-01 19:32:14 --

Dear Board of Supervisors,

All families from around the City deserve access to Golden Gate Park. We must reopen JFK Drive to make access to Golden Gate Park a reality.

Not all can take public transportation or walk/bike to Golden Gate Park. Access isn't the same for everybody! JFK Drive should be open like it was pre-pandemic.

Paul Lavelle

-- Sent from **Shayde Sartin** to **Board of Supervisors** on 2022-03-01 19:14:58 --

Dear Board of Supervisors,

It's time for John F. Kennedy Drive to reopen. Golden Gate Park is a critical open space that everyone should be able to visit.

I urge you to support JFK Drive returning to the conditions pre-COVID, with all roadways open to vehicle traffic and street closures on Sundays and some Saturdays as it was before

Thanks for your consideration,

Shayde Sartin

-- Sent from **Lorna Damo** to **Board of Supervisors** on 2022-03-01 18:33:24 --

Dear Board of Supervisors,

A compromise for John F. Kennedy Drive was reached in 2007 that allowed all users of Golden Gate Park to share the roads. It is time to reopen JFK Drive back to the way it was before COVID. The select few that are the most vocal are doing us all a disservice that want a reasonable compromise.

Please reopen JFK Drive like it was before COVID!

Regards,

Lorna Damo

San Francisco, CA 94122

-- Sent from **Mike Belcher** to **Board of Supervisors** on 2022-03-01 18:27:25 --

Dear Board of Supervisors,

A compromise for John F. Kennedy Drive was reached in 2007 that allowed all users of Golden Gate Park to share the roads. It is time to reopen JFK Drive back to the way it was before COVID. The select few that are the most vocal are doing us all a disservice that want a reasonable compromise.

Please reopen JFK Drive like it was before COVID!

Regards,

Mike Belcher

San Francisco, CA 94122

-- Sent from **Mary Celojko** to **Board of Supervisors** on 2022-03-01 18:20:07 --

Dear Board of Supervisors,

The current closure of JFK Drive severely impacts people with disabilities, seniors, and communities not directly neighboring Golden Gate Park.

As we emerge from COVID, it's time to reopen JFK Drive. Golden Gate Park belongs to the people of San Francisco, not just a few.

I strongly encourage you to support JFK Drive returning to the conditions pre-COVID, with all roadways open to vehicle traffic and street closures on Sundays, holidays and Saturdays, 6 months of the year.

Regards,

Mary Celojko

-- Sent from **Lauren Cook** to **Board of Supervisors** on 2022-03-01 18:11:23 --

Dear Board of Supervisors,

The current closure of JFK Drive is RIDICULOUS!!! It severely impacts people with disabilities, seniors, and communities not directly neighboring Golden Gate Park.

As we emerge from COVID, it's time to reopen JFK Drive. Golden Gate Park belongs to the people of San Francisco, not just a few.

I strongly encourage you to support JFK Drive returning to the conditions pre-COVID, with all roadways open to vehicle traffic and street closures on Sundays, holidays and Saturdays, 6 months of the year.

Regards,

Lauren Cook

-- Sent from **Michelle De Leon** to **Board of Supervisors** on 2022-03-01 18:07:45 --

Dear Board of Supervisors,

I urge you to support returning John F. Kennedy Drive to its pre-COVID conditions, with all roadways open to vehicle traffic and street closures on Sundays, holidays, and some Saturdays.

I haven't been able to enjoy Golden Gate Park with JFK Drive closed 24/7. Everyone should be able to access Golden Gate Park.

We need your voice on this issue!

Sincerely,

Michelle De Leon

-- Sent from **Diana Cole** to **Board of Supervisors** on 2022-03-01 18:06:24 --

Dear Board of Supervisors,

The current closure of JFK Drive severely impacts people with disabilities, seniors, and communities not directly neighboring Golden Gate Park.

As we emerge from COVID, it's time to reopen JFK Drive. Golden Gate Park belongs to the people of San Francisco, not just a few.

I strongly encourage you to support JFK Drive returning to the conditions pre-COVID, with all roadways open to vehicle traffic and street closures on Sundays, holidays and Saturdays, 6 months of the year.

Regards,

Diana Cole

-- Sent from **Barry leonard** to **Board of Supervisors** on 2022-03-01 18:04:45 --

Dear Board of Supervisors,

It's time for John F. Kennedy Drive to reopen. Golden Gate Park is a critical open space that everyone should be able to visit.

I urge you to support JFK Drive returning to the conditions pre-COVID, with all roadways open to vehicle traffic and street closures on Sundays and some Saturdays as it was before

Thanks for your consideration,

Barry leonard

-- Sent from **Arthur Hubbard** to **Board of Supervisors** on 2022-03-01 18:00:29 --

Dear Board of Supervisors,

It's time for John F. Kennedy Drive to reopen. Golden Gate Park is a critical open space that everyone should be able to visit.

I urge you to support JFK Drive returning to the conditions pre-COVID, with all roadways open to vehicle traffic and street closures on Sundays and some Saturdays as it was before

Thanks for your consideration,

Arthur Hubbard

-- Sent from **Carol Reed** to **Board of Supervisors** on 2022-03-01 17:44:40 --

Dear Board of Supervisors,

Everyone from around the City deserve access to Golden Gate Park. We must reopen JFK Drive to make access to Golden Gate Park a reality.

All other roads should be opened as well including the Great Highway. Navigating the city on weekends is horrendous. The construction on 19 th Ave with park closures also make city travel difficult on weekdays too.

You are not making the city safer for anyone, you are just creating more hostility and road rage.

Not all can take public transportation or walk/bike to Golden Gate Park. Access isn't the same for everybody! JFK Drive should be open like it was pre-pandemic.

Carol Reed

-- Sent from **Brenda Bowen** to **Board of Supervisors** on 2022-03-01 17:41:08 --

Dear Board of Supervisors,

A compromise for John F. Kennedy Drive was reached in 2007 that allowed all users of Golden Gate Park to share the roads. It is time to reopen JFK Drive back to the way it was before COVID. The select few that are the most vocal are doing us all a disservice that want a reasonable compromise.

Please reopen JFK Drive like it was before COVID!

Regards,

Brenda Bowen

San Francisco, CA 94123

-- Sent from **Antonia Segura** to **Board of Supervisors** on 2022-03-01 17:30:38 --

Dear Board of Supervisors,

I fully support bicyclist and pedestrian safety. That's why I am asking you to reopen JFK Drive to how it was before COVID. It is closed all Sundays and half of the Saturdays every year, with ample bike lanes and pedestrian walkways each day of the week. We need to balance equity AND safety!

Regards,

Antonia Segura

-- Sent from **lorraine grant** to **Board of Supervisors** on 2022-03-01 17:30:02 --

Dear Board of Supervisors,

It's time for John F. Kennedy Drive to reopen. Golden Gate Park is a critical open space that everyone should be able to visit.

I urge you to support JFK Drive returning to the conditions pre-COVID, with all roadways open to vehicle traffic and street closures on Sundays and some Saturdays as it was before

Thanks for your consideration,

lorraine grant

-- Sent from **Herman Bracey** to **Board of Supervisors** on 2022-03-01 17:29:59 --

Dear Board of Supervisors,

The 24/7 closure of JFK drive has left many people unable to access Golden Gate Park and its institutions. The current closure is for those who live close enough, have the money to pay for parking, or are able bodied enough to travel on foot or bicycle.

We need to go back to the compromise that was struck and reopen JFK as it was before the pandemic!

Sincerely,

Herman Bracey

-- Sent from **Barbara Suyehiro** to **Board of Supervisors** on 2022-03-01 17:24:43 --

Dear Board of Supervisors,

The current closure of JFK Drive severely impacts people with disabilities, seniors, and communities not directly neighboring Golden Gate Park.

As we emerge from COVID, it's time to reopen JFK Drive. Golden Gate Park belongs to the people of San Francisco, not just a few.

I strongly encourage you to support JFK Drive returning to the conditions pre-COVID, with all roadways open to vehicle traffic and street closures on Sundays, holidays and Saturdays, 6 months of the year.

Regards,

Barbara Suyehiro

-- Sent from **Maureen MCCAULEY** to **Board of Supervisors** on 2022-03-01 17:18:00 -

-

Dear Board of Supervisors,

It's time for John F. Kennedy Drive to reopen. Golden Gate Park is a critical open space that everyone should be able to visit.

As a disabled person, I need it to be open to have any hope of visiting that side of wonderful Golden Gate Park.

I urge you to support JFK Drive returning to the conditions pre-COVID, with all roadways open to vehicle traffic and street closures on Sundays and some Saturdays as it was before

Thanks for your consideration,

Maureen MCCAULEY

-- Sent from **Dave Roorda** to **Board of Supervisors** on 2022-03-01 17:10:00 --

Dear Board of Supervisors,

A compromise for John F. Kennedy Drive was reached in 2007 that allowed all users of Golden Gate Park to share the roads. It is time to reopen JFK Drive back to the way it was before COVID. The select few that are the most vocal are doing us all a disservice that want a reasonable compromise.

Please reopen JFK Drive like it was before COVID!

Regards,

Dave Roorda

San Francisco, CA 94121

-- Sent from **Roberta Roorda** to **Board of Supervisors** on 2022-03-01 17:08:06 --

Dear Board of Supervisors,

I support a Golden Gate Park that is accessible to everyone. We all agree that bicyclists and pedestrians should have access to Golden Gate Park, but we need to balance that with access for everyone else.

I urge you to restore access to Golden Gate Park as it was before the pandemic.

Regards,

Roberta Roorda

San Francisco, CA 94121

-- Sent from **Karen Clark** to **Board of Supervisors** on 2022-03-01 17:05:57 --

Dear Board of Supervisors,

All families from around the City deserve access to Golden Gate Park. We must reopen JFK Drive to make access to Golden Gate Park a reality.

Not all can take public transportation or walk/bike to Golden Gate Park. Access isn't the same for everybody! JFK Drive should be open like it was pre-pandemic.

Karen Clark

-- Sent from **Serge Glazunov** to **Board of Supervisors** on 2022-03-01 17:01:49 --

Dear Board of Supervisors,

I urge you to support returning John F. Kennedy Drive to its pre-COVID conditions, with all roadways open to vehicle traffic and street closures on Sundays, holidays, and some Saturdays.

I haven't been able to enjoy Golden Gate Park with JFK Drive closed 24/7. Everyone should be able to access Golden Gate Park.

We need your voice on this issue!

Sincerely,

Serge Glazunov

-- Sent from **Ann Radel** to **Board of Supervisors** on 2022-03-01 17:00:46 --

Dear Board of Supervisors,

Ableism and gatekeeping have no place in San Francisco. The current closure of JFK Drive is unfortunately both of those things.

The time for "close first, ask questions later" is over. It is time to revert back to the compromise that was struck over a decade ago and restore access for all to Golden Gate Park.

Ann Radel

-- Sent from **Diane Amos-Medellin** to **Board of Supervisors** on 2022-03-01 16:53:41 -

-

Dear Board of Supervisors,

It's time for John F. Kennedy Drive to reopen. Golden Gate Park is a critical open space that everyone should be able to visit.

I urge you to support JFK Drive returning to the conditions pre-COVID, with all roadways open to vehicle traffic and street closures on Sundays and some Saturdays as it was before

Thanks for your consideration,

Diane Amos-Medellin

-- Sent from **Sharon Quintana** to **Board of Supervisors** on 2022-03-01 16:45:35 --

Dear Board of Supervisors,

It seems like JFK Drive has been closed for ever. Please open the park to all San Franciscans. My husband is disabled and a ride through the park helps lift the spirit.

Not all can take public transportation or walk/bike to Golden Gate Park. Access isn't the same for everybody! JFK Drive should be open like it was pre-pandemic.

Sharon Quintana

-- Sent from **Beverly Becker** to **Board of Supervisors** on 2022-03-01 16:44:50 --

Dear Board of Supervisors,

San Franciscans of all ages and abilities love Golden Gate Park. We all need access to the Park!

JFK Drive should be reopened to the way it was before COVID.

Thank you,

Beverly Becker

-- Sent from **Michael Orlando** to **Board of Supervisors** on 2022-03-01 16:43:24 --

Dear Board of Supervisors,

A compromise for John F. Kennedy Drive was reached in 2007 that allowed all users of Golden Gate Park to share the roads. It is time to reopen JFK Drive back to the way it was before COVID. The select few that are the most vocal are doing us all a disservice that want a reasonable compromise.

Please reopen JFK Drive like it was before COVID!

Regards,

Michael Orlando

San Francisco, CA 94118

-- Sent from **Judith Parks** to **Board of Supervisors** on 2022-03-01 16:36:49 --

Dear Board of Supervisors,

I urge you to support returning John F. Kennedy Drive to its pre-COVID conditions, with all roadways open to vehicle traffic and street closures on Sundays, holidays, and some Saturdays.

I haven't been able to enjoy Golden Gate Park with JFK Drive closed 24/7. Everyone should be able to access Golden Gate Park.

We need your voice on this issue!

Sincerely,

Judith Parks

-- Sent from **Arun Chauhan** to **Board of Supervisors** on 2022-03-01 16:35:37 --

Dear Board of Supervisors,

Ableism and gatekeeping have no place in San Francisco. The current closure of JFK Drive is unfortunately both of those things.

The time for "close first, ask questions later" is over. It is time to revert back to the compromise that was struck over a decade ago and restore access for all to Golden Gate Park.

Arun Chauhan

-- Sent from **Robert Broucairet** to **Board of Supervisors** on 2022-03-01 16:32:28 --

Dear Board of Supervisors,

It's time for John F. Kennedy Drive to reopen. Golden Gate Park is a critical open space that everyone should be able to visit.

I urge you to support JFK Drive returning to the conditions pre-COVID, with all roadways open to vehicle traffic and street closures on Sundays and some Saturdays as it was before

Thanks for your consideration,

Robert Broucairet

-- Sent from **Edward Fang** to **Board of Supervisors** on 2022-03-01 16:15:37 --

Dear Board of Supervisors,

It's time for John F. Kennedy Drive to reopen. Golden Gate Park is a critical open space that everyone should be able to visit.

I urge you to support JFK Drive returning to the conditions pre-COVID, with all roadways open to vehicle traffic and street closures on Sundays and some Saturdays as it was before

Thanks for your consideration,

Edward Fang

-- Sent from **Deborah Lent** to **Board of Supervisors** on 2022-03-01 16:14:17 --

Dear Board of Supervisors,

It's time for John F. Kennedy Drive to reopen. Golden Gate Park is a critical open space that everyone should be able to visit.

I urge you to support JFK Drive returning to the conditions pre-COVID, with all roadways open to vehicle traffic and street closures on Sundays and some Saturdays as it was before

Deborah Lent

Thanks for your consideration,

Deborah Lent

-- Sent from **Matthew McGuinness** to **Board of Supervisors** on 2022-03-01 16:09:09 -

-

Dear Board of Supervisors,

I support a Golden Gate Park that is accessible to everyone. We all agree that bicyclists and pedestrians should have access to Golden Gate Park, but we need to balance that with access for everyone else.

I urge you to restore access to Golden Gate Park as it was before the pandemic.

Regards,

Matthew McGuinness

San Francisco, CA 94127

-- Sent from **Brenden Dobel** to **Board of Supervisors** on 2022-03-01 16:02:14 --

Dear Board of Supervisors,

San Franciscans of all ages and abilities love Golden Gate Park. We all need access to the Park!

JFK Drive should be reopened to the way it was before COVID.

Thank you,

Brenden Dobel

-- Sent from **Colleen Williams** to **Board of Supervisors** on 2022-03-01 15:48:04 --

Dear Board of Supervisors,

Ableism and gatekeeping have no place in San Francisco. The current closure of JFK Drive is unfortunately both of those things.

The time for "close first, ask questions later" is over. It is time to revert back to the compromise that was struck over a decade ago and restore access for all to Golden Gate Park.

Colleen Williams

-- Sent from **Janet Potts** to **Board of Supervisors** on 2022-03-01 15:32:53 --

Dear Board of Supervisors,

The current closure of JFK Drive severely impacts people with disabilities, seniors, and communities not directly neighboring Golden Gate Park.

As we emerge from COVID, it's time to reopen JFK Drive. Golden Gate Park belongs to the people of San Francisco, not just a few.

I strongly encourage you to support JFK Drive returning to the conditions pre-COVID, with all roadways open to vehicle traffic and street closures on Sundays, holidays and Saturdays, 6 months of the year.

Regards,

Janet Potts

-- Sent from **Amy Nachman** to **Board of Supervisors** on 2022-03-01 15:22:13 --

Dear Board of Supervisors,

The current closure of JFK Drive severely impacts people with disabilities, seniors, and communities not directly neighboring Golden Gate Park.

As we emerge from COVID, it's time to reopen JFK Drive. Golden Gate Park belongs to the people of San Francisco, not just a few.

I strongly encourage you to support JFK Drive returning to the conditions pre-COVID, with all roadways open to vehicle traffic and street closures on Sundays, holidays and Saturdays, 6 months of the year.

Regards,

Amy Nachman

-- Sent from **Dionisio Gallo** to **Board of Supervisors** on 2022-03-01 15:10:59 --

Dear Board of Supervisors,

I support a Golden Gate Park that is accessible to everyone. We all agree that bicyclists and pedestrians should have access to Golden Gate Park, but we need to balance that with access for everyone else.

I urge you to restore access to Golden Gate Park as it was before the pandemic.

Regards,

Dionisio Gallo

San Francisco, CA 94122

-- Sent from **John Mcfadden** to **Board of Supervisors** on 2022-03-01 14:56:55 --

Dear Board of Supervisors,

The current closure of JFK Drive severely impacts people with disabilities, seniors, and communities not directly neighboring Golden Gate Park.

As we emerge from COVID, it's time to reopen JFK Drive. Golden Gate Park belongs to the people of San Francisco, not just a few.

I strongly encourage you to support JFK Drive returning to the conditions pre-COVID, with all roadways open to vehicle traffic and street closures on Sundays, holidays and Saturdays, 6 months of the year.

Regards,

John Mcfadden

-- Sent from **Ann Parris** to **Board of Supervisors** on 2022-03-01 14:51:42 --

Dear Board of Supervisors,

The current closure of JFK Drive severely impacts people with disabilities, seniors, and communities not directly neighboring Golden Gate Park.

As we emerge from COVID, it's time to reopen JFK Drive. Golden Gate Park belongs to the people of San Francisco, not just a few.

I strongly encourage you to support JFK Drive returning to the conditions pre-COVID, with all roadways open to vehicle traffic and street closures on Sundays, holidays and Saturdays, 6 months of the year.

Regards,

Ann Parris

-- Sent from **Anthony Roman** to **Board of Supervisors** on 2022-03-01 14:48:33 --

Dear Board of Supervisors,

The current closure of JFK Drive severely impacts people with disabilities, seniors, and communities not directly neighboring Golden Gate Park.

As we emerge from COVID, it's time to reopen JFK Drive. Golden Gate Park belongs to the people of San Francisco, not just a few.

I strongly encourage you to support JFK Drive returning to the conditions pre-COVID, with all roadways open to vehicle traffic and street closures on Sundays, holidays and Saturdays, 6 months of the year.

Regards,

Anthony Roman

-- Sent from **Khadjia Lobo** to **Board of Supervisors** on 2022-03-01 14:27:24 --

Dear Board of Supervisors,

All families from around the City deserve access to Golden Gate Park. We must reopen JFK Drive to make access to Golden Gate Park a reality.

Not all can take public transportation or walk/bike to Golden Gate Park. Access isn't the same for everybody! JFK Drive should be open like it was pre-pandemic.

Khadjia Lobo

-- Sent from **Gerard Tynan** to **Board of Supervisors** on 2022-03-01 14:22:16 --

Dear Board of Supervisors,

I support a Golden Gate Park that is accessible to everyone. We all agree that bicyclists and pedestrians should have access to Golden Gate Park, but we need to balance that with access for everyone else.

I urge you to restore access to Golden Gate Park as it was before the pandemic.

Regards,

Gerard Tynan

San Francisco, CA 94121

-- Sent from **Debbie Larkin** to **Board of Supervisors** on 2022-03-01 14:18:40 --

Dear Board of Supervisors,

Ableism and gatekeeping have no place in San Francisco. The current closure of JFK Drive is unfortunately both of those things.

The time for "close first, ask questions later" is over. It is time to revert back to the compromise that was struck over a decade ago and restore access for all to Golden Gate Park.

Debbie Larkin

-- Sent from **Terrence McKenna** to **Board of Supervisors** on 2022-03-01 13:54:25 --

Dear Board of Supervisors,

The current closure of JFK Drive severely impacts people with disabilities, seniors, and communities not directly neighboring Golden Gate Park.

As we emerge from COVID, it's time to reopen JFK Drive. Golden Gate Park belongs to the people of San Francisco, not just a few.

I strongly encourage you to support JFK Drive returning to the conditions pre-COVID, with all roadways open to vehicle traffic and street closures on Sundays, holidays and Saturdays, 6 months of the year.

Regards,

Terrence McKenna

-- Sent from **Baoing Seto** to **Board of Supervisors** on 2022-03-01 13:47:20 --

Dear Board of Supervisors,

Ableism and gatekeeping have no place in San Francisco. The current closure of JFK Drive is unfortunately both of those things.

The time for "close first, ask questions later" is over. It is time to revert back to the compromise that was struck over a decade ago and restore access for all to Golden Gate Park.

Baoing Seto

-- Sent from **Paula Edgar** to **Board of Supervisors** on 2022-03-01 13:28:57 --

Dear Board of Supervisors,

I urge you to support returning John F. Kennedy Drive to its pre-COVID conditions, with all roadways open to vehicle traffic and street closures on Sundays, holidays, and some Saturdays.

I haven't been able to enjoy Golden Gate Park with JFK Drive closed 24/7. Everyone should be able to access Golden Gate Park.

We need your voice on this issue!

Sincerely,

Paula Edgar

-- Sent from **Deirdre Ross** to **Board of Supervisors** on 2022-03-01 13:27:00 --

Dear Board of Supervisors,

I fully support bicyclist and pedestrian safety. That's why I am asking you to reopen JFK Drive to how it was before COVID. It is closed all Sundays and half of the Saturdays every year, with ample bike lanes and pedestrian walkways each day of the week. We need to balance equity AND safety!

Regards,

Deirdre Ross

-- Sent from **Kim Mosler** to **Board of Supervisors** on 2022-03-01 13:15:05 --

Dear Board of Supervisors,

San Franciscans of all ages and abilities love Golden Gate Park. We all need access to the Park!

JFK Drive should be reopened to the way it was before COVID.

Thank you,

Kim Mosler

-- Sent from **Stella Chu** to **Board of Supervisors** on 2022-03-01 10:50:21 --

Dear Board of Supervisors,

I fully support bicyclist and pedestrian safety. That's why I am asking you to reopen JFK Drive to how it was before COVID. It is closed all Sundays and half of the Saturdays every year, with ample bike lanes and pedestrian walkways each day of the week. We need to balance equity AND safety!

Regards,

Stella Chu

-- Sent from **Robin Tauber** to **Board of Supervisors** on 2022-03-01 10:47:25 --

Dear Board of Supervisors,

The 24/7 closure of JFK drive has left many people unable to access Golden Gate Park and its institutions. The current closure is for those who live close enough, have the money to pay for parking, or are able bodied enough to travel on foot or bicycle.

We need to go back to the compromise that was struck and reopen JFK as it was before the pandemic!

Sincerely,

Robin Tauber

-- Sent from **Mary Etta Moose** to **Board of Supervisors** on 2022-03-01 10:44:20 --

Dear Board of Supervisors,

A compromise for John F. Kennedy Drive was reached in 2007 that allowed all users of Golden Gate Park to share the roads. It is time to reopen JFK Drive back to the way it was before COVID. The select few that are the most vocal are doing us all a disservice that want a reasonable compromise.

Please reopen JFK Drive like it was before COVID!

Regards,

Mary Etta Moose

San Francisco, CA 94133

-- Sent from **Chelsea Thomas** to **Board of Supervisors** on 2022-03-01 10:43:48 --

Dear Board of Supervisors,

The current closure of JFK Drive severely impacts people with disabilities, seniors, and communities not directly neighboring Golden Gate Park.

As we emerge from COVID, it's time to reopen JFK Drive. Golden Gate Park belongs to the people of San Francisco, not just a few.

I strongly encourage you to support JFK Drive returning to the conditions pre-COVID, with all roadways open to vehicle traffic and street closures on Sundays, holidays and Saturdays, 6 months of the year.

Regards,

Chelsea Thomas

-- Sent from **Ann Kalish** to **Board of Supervisors** on 2022-03-01 09:27:03 --

Dear Board of Supervisors,

The current closure of JFK Drive severely impacts people with disabilities, seniors, and communities not directly neighboring Golden Gate Park.

As we emerge from COVID, it's time to reopen JFK Drive. Golden Gate Park belongs to the people of San Francisco, not just a few.

I strongly encourage you to support JFK Drive returning to the conditions pre-COVID, with all roadways open to vehicle traffic and street closures on Sundays, holidays and Saturdays, 6 months of the year.

Regards,

Ann Kalish

-- Sent from **Ler Wong** to **Board of Supervisors** on 2022-03-01 09:08:47 --

Dear Board of Supervisors,

The 24/7 closure of JFK drive has left many people unable to access Golden Gate Park and its institutions. The current closure is for those who live close enough, have the money to pay for parking, or are able bodied enough to travel on foot or bicycle.

We need to go back to the compromise that was struck and reopen JFK as it was before the pandemic!

Sincerely,

Ler Wong

-- Sent from **Kimberly Tromblay** to **Board of Supervisors** on 2022-03-01 09:05:25 --

Dear Board of Supervisors,

All families from around the City deserve access to Golden Gate Park. We must reopen JFK Drive to make access to Golden Gate Park a reality.

Not all can take public transportation or walk/bike to Golden Gate Park. Access isn't the same for everybody! JFK Drive should be open like it was pre-pandemic.

Kimberly Tromblay

-- Sent from **Ray DiFazio** to **Board of Supervisors** on 2022-03-01 08:36:55 --

Dear Board of Supervisors,

San Franciscans of all ages and abilities love Golden Gate Park. We all need access to the Park!

JFK Drive should be reopened to the way it was before COVID.

Thank you,

Ray DiFazio

-- Sent from **Linda lee** to **Board of Supervisors** on 2022-03-01 03:13:03 --

Dear Board of Supervisors,

San Franciscans of all ages and abilities love Golden Gate Park. We all need access to the Park!

JFK Drive should be reopened to the way it was before COVID.

Thank you,

Linda lee

-- Sent from **Mac Aveina** to **Board of Supervisors** on 2022-03-01 00:10:02 --

Dear Board of Supervisors,

The current closure of JFK Drive severely impacts people with disabilities, seniors, and communities not directly neighboring Golden Gate Park.

As we emerge from COVID, it's time to reopen JFK Drive. Golden Gate Park belongs to the people of San Francisco, not just a few.

I strongly encourage you to support JFK Drive returning to the conditions pre-COVID, with all roadways open to vehicle traffic and street closures on Sundays, holidays and Saturdays, 6 months of the year.

Regards,

Mac Aveina

-- Sent from **Paul Hilton** to **Board of Supervisors** on 2022-02-28 22:47:09 --

Dear Board of Supervisors,

A compromise for John F. Kennedy Drive was reached in 2007 that allowed all users of Golden Gate Park to share the roads. It is time to reopen JFK Drive back to the way it was before COVID. The select few that are the most vocal are doing us all a disservice that want a reasonable compromise.

Please reopen JFK Drive like it was before COVID!

Regards,

Paul Hilton

San Francisco, CA 94110

-- Sent from **Diana Hernandez** to **Board of Supervisors** on 2022-02-28 21:37:37 --

Dear Board of Supervisors,

I support a Golden Gate Park that is accessible to everyone. We all agree that bicyclists and pedestrians should have access to Golden Gate Park, but we need to balance that with access for everyone else.

I urge you to restore access to Golden Gate Park as it was before the pandemic.

Regards,

Diana Hernandez

San Francisco, CA 94110

-- Sent from **Sande Falahati** to **Board of Supervisors** on 2022-02-28 19:01:22 --

Dear Board of Supervisors,

I urge you to support returning John F. Kennedy Drive to its pre-COVID conditions, with all roadways open to vehicle traffic and street closures on Sundays, holidays, and some Saturdays.

I haven't been able to enjoy Golden Gate Park with JFK Drive closed 24/7. Everyone should be able to access Golden Gate Park.

We need your voice on this issue!

Sincerely,

Sande Falahati

-- Sent from **Patra Holmes** to **Board of Supervisors** on 2022-02-28 18:53:08 --

Dear Board of Supervisors,

A compromise for John F. Kennedy Drive was reached in 2007 that allowed all users of Golden Gate Park to share the roads. It is time to reopen JFK Drive back to the way it was before COVID. The select few that are the most vocal are doing us all a disservice that want a reasonable compromise.

Please reopen JFK Drive like it was before COVID!

Regards,

Patra Holmes

San Francisco, CA 94122

-- Sent from **Gina Micka** to **Board of Supervisors** on 2022-02-28 18:47:48 --

Dear Board of Supervisors,

Ableism and gatekeeping have no place in San Francisco. The current closure of JFK Drive is unfortunately both of those things.

The time for "close first, ask questions later" is over. It is time to revert back to the compromise that was struck over a decade ago and restore access for all to Golden Gate Park.

Gina Micka

-- Sent from **Judith McKenzie** to **Board of Supervisors** on 2022-02-28 18:47:40 --

Dear Board of Supervisors,

The current closure of JFK Drive severely impacts people with disabilities, seniors, and communities not directly neighboring Golden Gate Park.

As we emerge from COVID, it's time to reopen JFK Drive. Golden Gate Park belongs to the people of San Francisco, not just a few.

I strongly encourage you to support JFK Drive returning to the conditions pre-COVID, with all roadways open to vehicle traffic and street closures on Sundays, holidays and Saturdays, 6 months of the year.

Regards,

Judith McKenzie

-- Sent from **Suzanne Jett** to **Board of Supervisors** on 2022-02-28 18:45:35 --

Dear Board of Supervisors,

I fully support bicyclist and pedestrian safety. That's why I am asking you to reopen JFK Drive to how it was before COVID. It is closed all Sundays and half of the Saturdays every year, with ample bike lanes and pedestrian walkways each day of the week. We need to balance equity AND safety!

Regards,

Suzanne Jett

-- Sent from **PETER SECOSH** to **Board of Supervisors** on 2022-02-28 18:42:11 --

Dear Board of Supervisors,

I fully support bicyclist and pedestrian safety. That's why I am asking you to reopen JFK Drive to how it was before COVID. It is closed all Sundays and half of the Saturdays every year, with ample bike lanes and pedestrian walkways each day of the week. We need to balance equity AND safety!

Regards,

PETER SECOSH

-- Sent from **Frieda Frenkel** to **Board of Supervisors** on 2022-02-28 18:42:03 --

Dear Board of Supervisors,

I fully support bicyclist and pedestrian safety. That's why I am asking you to reopen JFK Drive to how it was before COVID. It is closed all Sundays and half of the Saturdays every year, with ample bike lanes and pedestrian walkways each day of the week. We need to balance equity AND safety!

Regards,

Frieda Frenkel

-- Sent from **John Tostanoski** to **Board of Supervisors** on 2022-02-28 18:29:25 --

Dear Board of Supervisors,

It's time for John F. Kennedy Drive to reopen. Golden Gate Park is a critical open space that everyone should be able to visit.

I urge you to support JFK Drive returning to the conditions pre-COVID, with all roadways open to vehicle traffic and street closures on Sundays and some Saturdays as it was before

Thanks for your consideration,

John Tostanoski

-- Sent from **Curtis Gardner** to **Board of Supervisors** on 2022-02-28 18:26:00 --

Dear Board of Supervisors,

It's time for John F. Kennedy Drive to reopen. Golden Gate Park is a critical open space that everyone should be able to visit.

I urge you to support JFK Drive returning to the conditions pre-COVID, with all roadways open to vehicle traffic and street closures on Sundays and some Saturdays as it was before

Thanks for your consideration,

Curtis Gardner

-- Sent from **Rose Jakubaszek** to **Board of Supervisors** on 2022-02-28 18:25:48 --

Dear Board of Supervisors,

I support a Golden Gate Park that is accessible to everyone. We all agree that bicyclists and pedestrians should have access to Golden Gate Park, but we need to balance that with access for everyone else.

I urge you to restore access to Golden Gate Park as it was before the pandemic.

Regards,

Rose Jakubaszek

San Francisco, CA 94114

-- Sent from **Carlos Funes** to **Board of Supervisors** on 2022-02-28 18:21:43 --

Dear Board of Supervisors,

All families from around the City deserve access to Golden Gate Park. We must reopen JFK Drive to make access to Golden Gate Park a reality.

Not all can take public transportation or walk/bike to Golden Gate Park. Access isn't the same for everybody! JFK Drive should be open like it was pre-pandemic.

Carlos Funes

-- Sent from **Heather Everett** to **Board of Supervisors** on 2022-02-28 18:16:42 --

Dear Board of Supervisors,

I fully support bicyclist and pedestrian safety. That's why I am asking you to reopen JFK Drive to how it was before COVID. It is closed all Sundays and half of the Saturdays every year, with ample bike lanes and pedestrian walkways each day of the week. We need to balance equity AND safety!

Regards,

Heather Everett

-- Sent from **Kathleen Bilbao** to **Board of Supervisors** on 2022-02-28 18:15:15 --

Dear Board of Supervisors,

I urge you to support returning John F. Kennedy Drive to its pre-COVID conditions, with all roadways open to vehicle traffic and street closures on Sundays, holidays, and some Saturdays.

I haven't been able to enjoy Golden Gate Park with JFK Drive closed 24/7. Everyone should be able to access Golden Gate Park.

We need your voice on this issue!

Sincerely,

Kathleen Bilbao

-- Sent from **Montira Warran** to **Board of Supervisors** on 2022-02-28 18:09:48 --

Dear Board of Supervisors,

It's time for John F. Kennedy Drive to reopen. Golden Gate Park is a critical open space that everyone should be able to visit.

I urge you to support JFK Drive returning to the conditions pre-COVID, with all roadways open to vehicle traffic and street closures on Sundays and some Saturdays as it was before

Thanks for your consideration,

Montira Warran

-- Sent from **Melinda Hurkey** to **Board of Supervisors** on 2022-02-28 18:06:48 --

Dear Board of Supervisors,

San Franciscans of all ages and abilities love Golden Gate Park. We all need access to the Park!

JFK Drive should be reopened to the way it was before COVID.

Thank you,

Melinda Hurkey

-- Sent from **Demetria Aluad** to **Board of Supervisors** on 2022-02-28 18:05:01 --

Dear Board of Supervisors,

All families from around the City deserve access to Golden Gate Park. We must reopen JFK Drive to make access to Golden Gate Park a reality.

Not all can take public transportation or walk/bike to Golden Gate Park. Access isn't the same for everybody! JFK Drive should be open like it was pre-pandemic.

Demetria Aluad

-- Sent from **Paula Duker** to **Board of Supervisors** on 2022-02-28 17:47:29 --

Dear Board of Supervisors,

I urge you to support returning John F. Kennedy Drive to its pre-COVID conditions, with all roadways open to vehicle traffic and street closures on Sundays, holidays, and some Saturdays.

I haven't been able to enjoy Golden Gate Park with JFK Drive closed 24/7. Everyone should be able to access Golden Gate Park.

We need your voice on this issue!

Sincerely,

Paula Duker

-- Sent from **KEVIN LAU** to **Board of Supervisors** on 2022-02-28 17:38:24 --

Dear Board of Supervisors,

I fully support bicyclist and pedestrian safety. That's why I am asking you to reopen JFK Drive to how it was before COVID. It is closed all Sundays and half of the Saturdays every year, with ample bike lanes and pedestrian walkways each day of the week. We need to balance equity AND safety!

Regards,

KEVIN LAU

-- Sent from **Corinne Kan** to **Board of Supervisors** on 2022-02-28 17:24:26 --

Dear Board of Supervisors,

All families from around the City deserve access to Golden Gate Park. We must reopen JFK Drive to make access to Golden Gate Park a reality.

Not all can take public transportation or walk/bike to Golden Gate Park. Access isn't the same for everybody! JFK Drive should be open like it was pre-pandemic.

Corinne Kan

-- Sent from **Janie Worster** to **Board of Supervisors** on 2022-02-28 17:17:49 --

Dear Board of Supervisors,

I have lived in the inner Richmond for 17 years. I bike, walk and drive. I have 2 children who (due to the messed up lottery system) go to school in the outer Sunset. It's a 30-45 min bike ride, made impossible by music instruments, massive backpacks, tired children and weather. They are interning at Stow Lake this spring and we would normally walk, but have to bring heavy sandwich boards and equipment, which means that we have to go all the way around the park (waste of gas!!) every weekend to get to a place that would be a 5 min drive if JFK was open!!

I urge you to support returning John F. Kennedy Drive to its pre-COVID conditions, with all roadways open to vehicle traffic and street closures on Sundays, holidays, and some Saturdays.

I haven't been able to enjoy Golden Gate Park with JFK Drive closed 24/7. Everyone should be able to access Golden Gate Park.

We need your voice on this issue!

Sincerely,

Janie Worster

-- Sent from **Theresa Belcher** to **Board of Supervisors** on 2022-02-28 17:12:15 --

Dear Board of Supervisors,

All families from around the City deserve access to Golden Gate Park. We must reopen JFK Drive to make access to Golden Gate Park a reality.

Not all can take public transportation or walk/bike to Golden Gate Park. Access isn't the same for everybody! JFK Drive should be open like it was pre-pandemic.

Theresa Belcher

-- Sent from **Jashlyn Canon** to **Board of Supervisors** on 2022-02-28 17:09:47 --

Dear Board of Supervisors,

A compromise for John F. Kennedy Drive was reached in 2007 that allowed all users of Golden Gate Park to share the roads. It is time to reopen JFK Drive back to the way it was before COVID. The select few that are the most vocal are doing us all a disservice that want a reasonable compromise.

Please reopen JFK Drive like it was before COVID!

My family deserves to share the park as we had already agreed and planned.

Regards,

Jashlyn Canon

San Francisco, CA 94115

-- Sent from **Lester Wong** to **Board of Supervisors** on 2022-02-28 17:02:22 --

Dear Board of Supervisors,

A compromise for John F. Kennedy Drive was reached in 2007 that allowed all users of Golden Gate Park to share the roads. It is time to reopen JFK Drive back to the way it was before COVID. The select few that are the most vocal are doing us all a disservice that want a reasonable compromise.

Please reopen JFK Drive like it was before COVID!

Regards,

Lester Wong

San Francisco, CA 94121

-- Sent from **Mary Sanford** to **Board of Supervisors** on 2022-02-28 16:56:50 --

Dear Board of Supervisors,

Ableism and gatekeeping have no place in San Francisco. The current closure of JFK Drive is unfortunately both of those things.

The time for "close first, ask questions later" is over. It is time to revert back to the compromise that was struck over a decade ago and restore access for all to Golden Gate Park.

Mary Sanford

-- Sent from **Gary Sowinski** to **Board of Supervisors** on 2022-02-28 16:55:22 --

Dear Board of Supervisors,

I urge you to support returning John F. Kennedy Drive to its pre-COVID conditions, with all roadways open to vehicle traffic and street closures on Sundays, holidays, and some Saturdays.

I haven't been able to enjoy Golden Gate Park with JFK Drive closed 24/7. Everyone should be able to access Golden Gate Park.

We need your voice on this issue!

Sincerely,

Gary Sowinski

-- Sent from **Bernadette Kramer** to **Board of Supervisors** on 2022-02-28 16:54:24 --

Dear Board of Supervisors,

All families from around the City deserve access to Golden Gate Park. We must reopen JFK Drive to make access to Golden Gate Park a reality.

Not all can take public transportation or walk/bike to Golden Gate Park. Access isn't the same for everybody! JFK Drive should be open like it was pre-pandemic.

Bernadette Kramer

-- Sent from **Nan Shea** to **Board of Supervisors** on 2022-02-28 16:16:14 --

Dear Board of Supervisors,

San Franciscans of all ages and abilities love Golden Gate Park. We all need access to the Park!

JFK Drive should be reopened to the way it was before COVID.

Thank you,

Nan Shea

-- Sent from **Molly Harrigan** to **Board of Supervisors** on 2022-02-28 16:07:29 --

Dear Board of Supervisors,

The 24/7 closure of JFK drive has left many people unable to access Golden Gate Park and its institutions. The current closure is for those who live close enough, have the money to pay for parking, or are able bodied enough to travel on foot or bicycle.

We need to go back to the compromise that was struck and reopen JFK as it was before the pandemic!

Sincerely,

Molly Harrigan

-- Sent from **Kristine Lee** to **Board of Supervisors** on 2022-02-28 16:02:32 --

Dear Board of Supervisors,

Ableism and gatekeeping have no place in San Francisco. The current closure of JFK Drive is unfortunately both of those things.

The time for "close first, ask questions later" is over. It is time to revert back to the compromise that was struck over a decade ago and restore access for all to Golden Gate Park.

Kristine Lee

-- Sent from **James Murphy** to **Board of Supervisors** on 2022-02-28 15:59:36 --

Dear Board of Supervisors,

The current closure of JFK Drive severely impacts people with disabilities, seniors, and communities not directly neighboring Golden Gate Park.

As we emerge from COVID, it's time to reopen JFK Drive. Golden Gate Park belongs to the people of San Francisco, not just a few.

I strongly encourage you to support JFK Drive returning to the conditions pre-COVID, with all roadways open to vehicle traffic and street closures on Sundays, holidays and Saturdays, 6 months of the year.

AND OPEN THE GREAT HIGHWAY TOO!

Regards,

James Murphy

-- Sent from **J Morrice** to **Board of Supervisors** on 2022-02-28 15:55:55 --

Dear Board of Supervisors,

The 24/7 closure of JFK drive has left many people unable to access Golden Gate Park and its institutions. The current closure is for those who live close enough, have the money to pay for parking, or are able bodied enough to travel on foot or bicycle.

And it creates a traffic nightmare for locals

We need to go back to the compromise that was struck and reopen JFK as it was before the pandemic!

Sincerely,

J Morrice

-- Sent from **Rose Marie Calvillo-Nadell** to **Board of Supervisors** on 2022-02-28
15:38:20 --

Dear Board of Supervisors,

San Franciscans of all ages and abilities love Golden Gate Park. We all need access to the Park!

JFK Drive should be reopened to the way it was before COVID.

Thank you,

Rose Marie Calvillo-Nadell

-- Sent from **Erlinda Ronas** to **Board of Supervisors** on 2022-02-28 15:32:26 --

Dear Board of Supervisors,

The current closure of JFK Drive severely impacts people with disabilities, seniors, and communities not directly neighboring Golden Gate Park.

As we emerge from COVID, it's time to reopen JFK Drive. Golden Gate Park belongs to the people of San Francisco, not just a few.

I strongly encourage you to support JFK Drive returning to the conditions pre-COVID, with all roadways open to vehicle traffic and street closures on Sundays, holidays and Saturdays, 6 months of the year.

Regards,

Erlinda Ronas

-- Sent from **Sakura Farris** to **Board of Supervisors** on 2022-02-28 15:16:19 --

Dear Board of Supervisors,

I urge you to support returning John F. Kennedy Drive to its pre-COVID conditions, with all roadways open to vehicle traffic and street closures on Sundays, holidays, and some Saturdays.

I haven't been able to enjoy Golden Gate Park with JFK Drive closed 24/7. Everyone should be able to access Golden Gate Park.

We need your voice on this issue!

Sincerely,

Sakura Farris

-- Sent from **Frank Leong** to **Board of Supervisors** on 2022-02-28 15:15:52 --

Dear Board of Supervisors,

The 24/7 closure of JFK drive has left many people unable to access Golden Gate Park and its institutions. The current closure is for those who live close enough, have the money to pay for parking, or are able bodied enough to travel on foot or bicycle.

We need to go back to the compromise that was struck and reopen JFK as it was before the pandemic!

Sincerely,

Frank Leong

-- Sent from **Evelyn Lent** to **Board of Supervisors** on 2022-02-28 14:50:49 --

Dear Board of Supervisors,

I urge you to support returning John F. Kennedy Drive to its pre-COVID conditions, with all roadways open to vehicle traffic and street closures on Sundays, holidays, and some Saturdays.

Also, please get the 'Slow street' open to normal again.

Those street signs blocking traffic are hazard to all

I haven't been able to enjoy Golden Gate Park with JFK Drive closed 24/7. Everyone should be able to access Golden Gate Park.

We need your voice on this issue!

Sincerely,

Evelyn Lent

-- Sent from **Connie McDonald** to **Board of Supervisors** on 2022-02-28 14:29:26 --

Dear Board of Supervisors,

The current closure of JFK Drive severely impacts people with disabilities, seniors, and communities not directly neighboring Golden Gate Park.

As we emerge from COVID, it's time to reopen JFK Drive. Golden Gate Park belongs to the people of San Francisco, not just a few.

I strongly encourage you to support JFK Drive returning to the conditions pre-COVID, with all roadways open to vehicle traffic and street closures on Sundays, holidays and Saturdays, 6 months of the year.

Regards,

Connie McDonald

-- Sent from **Joann Kujaski** to **Board of Supervisors** on 2022-02-28 14:06:05 --

Dear Board of Supervisors,

It's time for John F. Kennedy Drive to reopen. Golden Gate Park is a critical open space that everyone should be able to visit.

I urge you to support JFK Drive returning to the conditions pre-COVID, with all roadways open to vehicle traffic and street closures on Sundays and some Saturdays as it was before

Thanks for your consideration,

Joann Kujaski

-- Sent from **Bernadette Hooper** to **Board of Supervisors** on 2022-02-28 14:04:52 --

Dear Board of Supervisors,

I support a Golden Gate Park that is accessible to everyone. We all agree that bicyclists and pedestrians should have access to Golden Gate Park, but we need to balance that with access for everyone else.

I urge you to restore access to Golden Gate Park as it was before the pandemic.

Regards,

Bernadette Hooper

San Francisco, CA 94115

-- Sent from **Daniel Bartley** to **Board of Supervisors** on 2022-02-28 12:47:59 --

Dear Board of Supervisors,

The current closure of JFK Drive severely impacts people with disabilities, seniors, and communities not directly neighboring Golden Gate Park.

As we emerge from COVID, it's time to reopen JFK Drive. Golden Gate Park belongs to the people of San Francisco, not just a few.

I strongly encourage you to support JFK Drive returning to the conditions pre-COVID, with all roadways open to vehicle traffic and street closures on Sundays, holidays and Saturdays, 6 months of the year.

Regards,

Daniel Bartley

-- Sent from **Rodolfo Millan** to **Board of Supervisors** on 2022-02-28 12:29:48 --

Dear Board of Supervisors,

I urge you to support returning John F. Kennedy Drive to its pre-COVID conditions, with all roadways open to vehicle traffic and street closures on Sundays, holidays, and some Saturdays.

I haven't been able to enjoy Golden Gate Park with JFK Drive closed 24/7. Everyone should be able to access Golden Gate Park.

We need your voice on this issue!

Sincerely,

Rodolfo Millan

-- Sent from **Charlene Loen** to **Board of Supervisors** on 2022-02-28 12:29:18 --

Dear Board of Supervisors,

I support a Golden Gate Park that is accessible to everyone. We all agree that bicyclists and pedestrians should have access to Golden Gate Park, but we need to balance that with access for everyone else.

I urge you to restore access to Golden Gate Park as it was before the pandemic.

Regards,

Charlene Loen

San Francisco, CA 94122

-- Sent from **Yolanda Licon** to **Board of Supervisors** on 2022-02-28 11:47:42 --

Dear Board of Supervisors,

All families from around the City deserve access to Golden Gate Park. We must reopen JFK Drive to make access to Golden Gate Park a reality.

Not all can take public transportation or walk/bike to Golden Gate Park. Access isn't the same for everybody! JFK Drive should be open like it was pre-pandemic.

Yolanda Licon

-- Sent from **Natania Ridley** to **Board of Supervisors** on 2022-02-28 10:57:44 --

Dear Board of Supervisors,

I urge you to support returning John F. Kennedy Drive to its pre-COVID conditions, with all roadways open to vehicle traffic and street closures on Sundays, holidays, and some Saturdays.

I haven't been able to enjoy Golden Gate Park with JFK Drive closed 24/7. Everyone should be able to access Golden Gate Park.

We need your voice on this issue!

Sincerely,

Natania Ridley

-- Sent from **Marina Goldberg** to **Board of Supervisors** on 2022-02-28 10:28:05 --

Dear Board of Supervisors,

I support a Golden Gate Park that is accessible to everyone. We all agree that bicyclists and pedestrians should have access to Golden Gate Park, but we need to balance that with access for everyone else.

I urge you to restore access to Golden Gate Park as it was before the pandemic.

Regards,

Marina Goldberg

San Francisco, CA 94122

-- Sent from **Karen Iovino** to **Board of Supervisors** on 2022-02-28 08:45:54 --

Dear Board of Supervisors,

The 24/7 closure of JFK drive has left many people unable to access Golden Gate Park and its institutions. The current closure is for those who live close enough, have the money to pay for parking, or are able bodied enough to travel on foot or bicycle.

We need to go back to the compromise that was struck and reopen JFK as it was before the pandemic!

Sincerely,

Karen Iovino

-- Sent from **Ginger Pepper** to **Board of Supervisors** on 2022-02-28 06:02:03 --

Dear Board of Supervisors,

All families from around the City deserve access to Golden Gate Park. We must reopen JFK Drive to make access to Golden Gate Park a reality.

Not all can take public transportation or walk/bike to Golden Gate Park. Access isn't the same for everybody! JFK Drive should be open like it was pre-pandemic.

Seniors and handicapped are seriously affected by all these road closures. Listen to your constituents.

Ginger Pepper

-- Sent from **Renée Kidera** to **Board of Supervisors** on 2022-02-28 00:31:02 --

Dear Board of Supervisors,

It's time for John F. Kennedy Drive to reopen. Golden Gate Park is a critical open space that everyone should be able to visit.

I urge you to support JFK Drive returning to the conditions pre-COVID, with all roadways open to vehicle traffic and street closures on Sundays and some Saturdays as it was before

Thanks for your consideration,

Renée Kidera

-- Sent from **Hugh Coffey** to **Board of Supervisors** on 2022-02-27 21:41:42 --

Dear Board of Supervisors,

I fully support bicyclist and pedestrian safety. That's why I am asking you to reopen JFK Drive to how it was before COVID. It is closed all Sundays and half of the Saturdays every year, with ample bike lanes and pedestrian walkways each day of the week. We need to balance equity AND safety!

Regards,

Hugh Coffey

-- Sent from **Anne Jatta** to **Board of Supervisors** on 2022-02-27 21:17:05 --

Dear Board of Supervisors,

It's time for John F. Kennedy Drive to reopen. Golden Gate Park is a critical open space that everyone should be able to visit.

I urge you to support JFK Drive returning to the conditions pre-COVID, with all roadways open to vehicle traffic and street closures on Sundays and some Saturdays as it was before

Thanks for your consideration,

Anne Jatta

-- Sent from **Carolyn Arias** to **Board of Supervisors** on 2022-02-27 18:43:26 --

Dear Board of Supervisors,

The 24/7 closure of JFK drive has left many people unable to access Golden Gate Park and its institutions. The current closure is for those who live close enough, have the money to pay for parking, or are able bodied enough to travel on foot or bicycle.

We need to go back to the compromise that was struck and reopen JFK as it was before the pandemic!

Sincerely,

Carolyn Arias

-- Sent from **Christian Weinman** to **Board of Supervisors** on 2022-02-27 18:32:05 --

Dear Board of Supervisors,

All families from around the City deserve access to Golden Gate Park. We must reopen JFK Drive to make access to Golden Gate Park a reality.

Not all can take public transportation or walk/bike to Golden Gate Park. Access isn't the same for everybody! JFK Drive should be open like it was pre-pandemic.

Christian Weinman

-- Sent from **Tyrone Dorian** to **Board of Supervisors** on 2022-02-27 18:16:48 --

Dear Board of Supervisors,

Ableism and gatekeeping have no place in San Francisco. The current closure of JFK Drive is unfortunately both of those things.

The time for "close first, ask questions later" is over. It is time to revert back to the compromise that was struck over a decade ago and restore access for all to Golden Gate Park.

Tyrone Dorian

-- Sent from **Catherine Eandi** to **Board of Supervisors** on 2022-02-27 18:15:10 --

Dear Board of Supervisors,

A compromise for John F. Kennedy Drive was reached in 2007 that allowed all users of Golden Gate Park to share the roads. It is time to reopen JFK Drive back to the way it was before COVID. The select few that are the most vocal are doing us all a disservice that want a reasonable compromise.

Please reopen JFK Drive like it was before COVID!

Regards,

Catherine Eandi

San Francisco, CA 94116

-- Sent from **padraic lackey** to **Board of Supervisors** on 2022-02-27 18:07:10 --

Dear Board of Supervisors,

I fully support bicyclist and pedestrian safety. That's why I am asking you to reopen JFK Drive to how it was before COVID. It is closed all Sundays and half of the Saturdays every year, with ample bike lanes and pedestrian walkways each day of the week. We need to balance equity AND safety!

Regards,

padraic lackey

-- Sent from **Maria Sheeran** to **Board of Supervisors** on 2022-02-27 18:06:13 --

Dear Board of Supervisors,

I urge you to support returning John F. Kennedy Drive and MLK Dr. to its pre-COVID conditions, with all roadways open to vehicle traffic and street closures on Sundays, holidays, and some Saturdays.

I haven't been able to enjoy Golden Gate Park with JFK Drive closed 24/7. Everyone should be able to access Golden Gate Park.

We need your voice on this issue!

Sincerely,

Maria Sheeran

-- Sent from **Aaron Cole** to **Board of Supervisors** on 2022-02-27 17:49:26 --

Dear Board of Supervisors,

The current closure of JFK Drive severely impacts people with disabilities, seniors, and communities not directly neighboring Golden Gate Park.

As we emerge from COVID, it's time to reopen JFK Drive. Golden Gate Park belongs to the people of San Francisco, not just a few.

I strongly encourage you to support JFK Drive returning to the conditions pre-COVID, with all roadways open to vehicle traffic and street closures on Sundays, holidays and Saturdays, 6 months of the year.

Regards,

Aaron Cole

-- Sent from **Eugenia Ruane-Gonzales** to **Board of Supervisors** on 2022-02-27
17:47:06 --

Dear Board of Supervisors,

San Franciscans of all ages and abilities love Golden Gate Park. We all need access to the Park!

JFK Drive should be reopened to the way it was before COVID.

Thank you,

Eugenia Ruane-Gonzales

-- Sent from **David Osinga** to **Board of Supervisors** on 2022-02-27 17:46:06 --

Dear Board of Supervisors,

The 24/7 closure of JFK drive has left many people unable to access Golden Gate Park and its institutions. The current closure is for those who live close enough, have the money to pay for parking, or are able bodied enough to travel on foot or bicycle.

We need to go back to the compromise that was struck and reopen JFK as it was before the pandemic!

Sincerely,

David Osinga

-- Sent from **Henry Chen** to **Board of Supervisors** on 2022-02-27 17:42:13 --

Dear Board of Supervisors,

Ableism and gatekeeping have no place in San Francisco. The current closure of JFK Drive is unfortunately both of those things.

The time for "close first, ask questions later" is over. It is time to revert back to the compromise that was struck over a decade ago and restore access for all to Golden Gate Park.

Henry Chen

-- Sent from **Lisa Burkett** to **Board of Supervisors** on 2022-02-27 17:39:09 --

Dear Board of Supervisors,

I fully support bicyclist and pedestrian safety. That's why I am asking you to reopen JFK Drive to how it was before COVID. It is closed all Sundays and half of the Saturdays every year, with ample bike lanes and pedestrian walkways each day of the week. We need to balance equity AND safety!

Regards,

Lisa Burkett

-- Sent from **Michael Smith** to **Board of Supervisors** on 2022-02-27 17:38:49 --

Dear Board of Supervisors,

The 24/7 closure of JFK drive has left many people unable to access Golden Gate Park and its institutions. The current closure is for those who live close enough, have the money to pay for parking, or are able bodied enough to travel on foot or bicycle.

We need to go back to the compromise that was struck and reopen JFK as it was before the pandemic!

Sincerely,

Michael Smith

-- Sent from **Paul Fagin** to **Board of Supervisors** on 2022-02-27 17:31:13 --

Dear Board of Supervisors,

The current closure of JFK Drive severely impacts people with disabilities, seniors, and communities not directly neighboring Golden Gate Park.

As we emerge from COVID, it's time to reopen JFK Drive. Golden Gate Park belongs to the people of San Francisco, not just a few.

I strongly encourage you to support JFK Drive returning to the conditions pre-COVID, with all roadways open to vehicle traffic and street closures on Sundays, holidays and Saturdays, 6 months of the year.

Regards,

Paul Fagin

-- Sent from **Gayl Dieckman** to **Board of Supervisors** on 2022-02-27 17:23:42 --

Dear Board of Supervisors,

I support a Golden Gate Park that is accessible to everyone. We all agree that bicyclists and pedestrians should have access to Golden Gate Park, but we need to balance that with access for everyone else.

I urge you to restore access to Golden Gate Park as it was before the pandemic.

Regards,

Gayl Dieckman

Santa Rosa, CA 95409

-- Sent from **Paul Williams** to **Board of Supervisors** on 2022-02-27 17:21:44 --

Dear Board of Supervisors,

It's time for John F. Kennedy Drive to reopen. Golden Gate Park is a critical open space that everyone should be able to visit.

I urge you to support JFK Drive returning to the conditions pre-COVID, with all roadways open to vehicle traffic and street closures on Sundays and some Saturdays as it was before

Thanks for your consideration,

Paul Williams

-- Sent from **Susan Griffin** to **Board of Supervisors** on 2022-02-27 17:14:38 --

Dear Board of Supervisors,

The current closure of JFK Drive severely impacts people with disabilities, seniors, and communities not directly neighboring Golden Gate Park.

As we emerge from COVID, it's time to reopen JFK Drive. Golden Gate Park belongs to the people of San Francisco, not just a few.

I strongly encourage you to support JFK Drive returning to the conditions pre-COVID, with all roadways open to vehicle traffic and street closures on Sundays, holidays and Saturdays, 6 months of the year.

Regards,

Susan Griffin

-- Sent from **Kristina Ramos** to **Board of Supervisors** on 2022-02-27 16:57:45 --

Dear Board of Supervisors,

It's time for John F. Kennedy Drive to reopen. Golden Gate Park is a critical open space that everyone should be able to visit.

I urge you to support JFK Drive returning to the conditions pre-COVID, with all roadways open to vehicle traffic and street closures on Sundays and some Saturdays as it was before

Thanks for your consideration,

Kristina Ramos

-- Sent from **Cody Friesenborg** to **Board of Supervisors** on 2022-02-27 16:54:50 --

Dear Board of Supervisors,

I support a Golden Gate Park that is accessible to everyone. We all agree that bicyclists and pedestrians should have access to Golden Gate Park, but we need to balance that with access for everyone else.

I urge you to restore access to Golden Gate Park as it was before the pandemic.

Regards,

Cody Friesenborg

San Francisco, CA 94124

-- Sent from **Christine Kiessling** to **Board of Supervisors** on 2022-02-27 16:53:55 --

Dear Board of Supervisors,

The 24/7 closure of JFK drive has left many people unable to access Golden Gate Park and its institutions. The current closure is for those who live close enough, have the money to pay for parking, or are able bodied enough to travel on foot or bicycle.

We need to go back to the compromise that was struck and reopen JFK as it was before the pandemic!

Sincerely,

Christine Kiessling

-- Sent from **Rose Liggett** to **Board of Supervisors** on 2022-02-27 16:36:15 --

Dear Board of Supervisors,

San Franciscans of all ages and abilities love Golden Gate Park. We all need access to the Park!

JFK Drive should be reopened to the way it was before COVID.

Thank you,

Rose Liggett

-- Sent from **Paolina Mladenoff** to **Board of Supervisors** on 2022-02-27 16:34:14 --

Dear Board of Supervisors,

I fully support bicyclist and pedestrian safety. That's why I am asking you to reopen JFK Drive to how it was before COVID. It is closed all Sundays and half of the Saturdays every year, with ample bike lanes and pedestrian walkways each day of the week. We need to balance equity AND safety!

Regards,

Paolina Mladenoff

-- Sent from **Caitlyn quibell** to **Board of Supervisors** on 2022-02-27 16:33:41 --

Dear Board of Supervisors,

The 24/7 closure of JFK drive has left many people unable to access Golden Gate Park and its institutions. The current closure is for those who live close enough, have the money to pay for parking, or are able bodied enough to travel on foot or bicycle.

We need to go back to the compromise that was struck and reopen JFK as it was before the pandemic!

Sincerely,

Caitlyn quibell

-- Sent from **Matyas Tamas** to **Board of Supervisors** on 2022-02-27 16:32:08 --

Dear Board of Supervisors,

All families from around the City deserve access to Golden Gate Park. We must reopen JFK Drive to make access to Golden Gate Park a reality.

Not all can take public transportation or walk/bike to Golden Gate Park. Access isn't the same for everybody! JFK Drive should be open like it was pre-pandemic.

Matyas Tamas

-- Sent from **Alexander Hidchenko** to **Board of Supervisors** on 2022-02-27 16:30:29 -

-

Dear Board of Supervisors,

Ableism and gatekeeping have no place in San Francisco. The current closure of JFK Drive is unfortunately both of those things.

The time for "close first, ask questions later" is over. It is time to revert back to the compromise that was struck over a decade ago and restore access for all to Golden Gate Park.

Alexander Hidchenko

-- Sent from **Garys Ramirez Mejia** to **Board of Supervisors** on 2022-02-27 16:16:11 --

Dear Board of Supervisors,

I fully support bicyclist and pedestrian safety. That's why I am asking you to reopen JFK Drive to how it was before COVID. It is closed all Sundays and half of the Saturdays every year, with ample bike lanes and pedestrian walkways each day of the week. We need to balance equity AND safety!

Regards,

Garys Ramirez Mejia

-- Sent from **Michael E. Murphy** to **Board of Supervisors** on 2022-02-27 16:13:00 --

Dear Board of Supervisors,

I fully support bicyclist and pedestrian safety. That's why I am asking you to reopen JFK Drive to how it was before COVID. It is closed all Sundays and half of the Saturdays every year, with ample bike lanes and pedestrian walkways each day of the week. We need to balance equity AND safety!

Regards,

Michael E. Murphy

-- Sent from **Clarence Wong** to **Board of Supervisors** on 2022-02-27 16:06:16 --

Dear Board of Supervisors,

It's time for John F. Kennedy Drive to reopen. Golden Gate Park is a critical open space that everyone should be able to visit.

I urge you to support JFK Drive returning to the conditions pre-COVID, with all roadways open to vehicle traffic and street closures on Sundays and some Saturdays as it was before

Thanks for your consideration,

Clarence Wong

-- Sent from **Lynn Oakley** to **Board of Supervisors** on 2022-02-27 16:03:22 --

Dear Board of Supervisors,

I fully support bicyclist and pedestrian safety. That's why I am asking you to reopen JFK Drive to how it was before COVID. It is closed all Sundays and half of the Saturdays every year, with ample bike lanes and pedestrian walkways each day of the week. We need to balance equity AND safety!

Regards,

Lynn Oakley

-- Sent from **Yata Elizabeth** to **Board of Supervisors** on 2022-02-27 15:56:54 --

Dear Board of Supervisors,

The 24/7 closure of JFK drive has left many people unable to access Golden Gate Park and its institutions. The current closure is for those who live close enough, have the money to pay for parking, or are able bodied enough to travel on foot or bicycle.

We need to go back to the compromise that was struck and reopen JFK as it was before the pandemic!

Sincerely,

Yata Elizabeth

-- Sent from **Jennie Lam** to **Board of Supervisors** on 2022-02-27 15:51:39 --

Dear Board of Supervisors,

Ableism and gatekeeping have no place in San Francisco. The current closure of JFK Drive is unfortunately both of those things.

The time for "close first, ask questions later" is over. It is time to revert back to the compromise that was struck over a decade ago and restore access for all to Golden Gate Park.

Jennie Lam

-- Sent from **Richard Rodrigues** to **Board of Supervisors** on 2022-02-27 15:49:39 --

Dear Board of Supervisors,

San Franciscans of all ages and abilities love Golden Gate Park. We all need access to the Park!

JFK Drive should be reopened to the way it was before COVID.

Thank you,

Richard Rodrigues

-- Sent from **Elisa Schwartz** to **Board of Supervisors** on 2022-02-27 15:49:02 --

Dear Board of Supervisors,

San Franciscans of all ages and abilities love Golden Gate Park. We all need access to the Park!

JFK Drive should be reopened to the way it was before COVID.

Thank you,

Elisa Schwartz

-- Sent from **Chi Wang** to **Board of Supervisors** on 2022-02-27 15:48:12 --

Dear Board of Supervisors,

San Franciscans of all ages and abilities love Golden Gate Park. We all need access to the Park!

JFK Drive should be reopened to the way it was before COVID.

Thank you,

Chi Wang

-- Sent from **Eleanor Mannion** to **Board of Supervisors** on 2022-02-27 15:45:08 --

Dear Board of Supervisors,

I urge you to support returning John F. Kennedy Drive to its pre-COVID conditions, with all roadways open to vehicle traffic and street closures on Sundays, holidays, and some Saturdays.

I haven't been able to enjoy Golden Gate Park with JFK Drive closed 24/7. Everyone should be able to access Golden Gate Park.

We need your voice on this issue!

Sincerely,

Eleanor Mannion

-- Sent from **Nazareth Overman** to **Board of Supervisors** on 2022-02-27 15:21:50 --

Dear Board of Supervisors,

The current closure of JFK Drive severely impacts people with disabilities, seniors, and communities not directly neighboring Golden Gate Park.

As we emerge from COVID, it's time to reopen JFK Drive. Golden Gate Park belongs to the people of San Francisco, not just a few.

I strongly encourage you to support JFK Drive returning to the conditions pre-COVID, with all roadways open to vehicle traffic and street closures on Sundays, holidays and Saturdays, 6 months of the year.

Regards,

Nazareth Overman

-- Sent from **Judah Dwyer-Dahlstrom** to **Board of Supervisors** on 2022-02-27
15:18:13 --

Dear Board of Supervisors,

Ableism and gatekeeping have no place in San Francisco. The current closure of JFK Drive is unfortunately both of those things.

The time for "close first, ask questions later" is over. It is time to resume the compromise that was struck over a decade ago and restore access for all to Golden Gate Park.

Judah Dwyer-Dahlstrom

-- Sent from **Eric Park** to **Board of Supervisors** on 2022-02-27 15:17:09 --

Dear Board of Supervisors,

San Franciscans of all ages and abilities love Golden Gate Park. We all need access to the Park!

JFK Drive should be reopened to the way it was before COVID.

Thank you,

Eric Park

-- Sent from **Red Lee** to **Board of Supervisors** on 2022-02-27 15:13:35 --

Dear Board of Supervisors,

San Franciscans of all ages and abilities love Golden Gate Park. We all need access to the Park!

JFK Drive should be reopened to the way it was before COVID.

Thank you,

Red Lee

-- Sent from **Samantha Grier** to **Board of Supervisors** on 2022-02-27 15:07:21 --

Dear Board of Supervisors,

The 24/7 closure of JFK drive has left many people unable to access Golden Gate Park and its institutions. The current closure is for those who live close enough, have the money to pay for parking, or are able bodied enough to travel on foot or bicycle.

We need to go back to the compromise that was struck and reopen JFK as it was before the pandemic!

Sincerely,

Samantha Grier

-- Sent from **Rosalie Charles** to **Board of Supervisors** on 2022-02-27 14:43:40 --

Dear Board of Supervisors,

Ableism and gatekeeping have no place in San Francisco. The current closure of JFK Drive is unfortunately both of those things.

The time for "close first, ask questions later" is over. It is time to revert back to the compromise that was struck over a decade ago and restore access for all to Golden Gate Park.

Rosalie Charles

-- Sent from **John Ramirez** to **Board of Supervisors** on 2022-02-27 14:28:09 --

Dear Board of Supervisors,

Ableism and gatekeeping have no place in San Francisco. The current closure of JFK Drive is unfortunately both of those things.

The time for "close first, ask questions later" is over. It is time to revert back to the compromise that was struck over a decade ago and restore access for all to Golden Gate Park.

John Ramirez

-- Sent from **Mary Molly Mullaney** to **Board of Supervisors** on 2022-02-27 14:20:08 --

Dear Board of Supervisors,

The current closure of JFK Drive severely impacts people with disabilities, seniors, and communities not directly neighboring Golden Gate Park.

As we emerge from COVID, it's time to reopen JFK Drive. Golden Gate Park belongs to the people of San Francisco, not just a few.

I strongly encourage you to support JFK Drive returning to the conditions pre-COVID, with all roadways open to vehicle traffic and street closures on Sundays, and holidays.

As a family with members who have disabilities we feel discriminated against by the City's policies that make access to most of Golden Gate Park only available to active able bodied individuals. This City belongs to ALL people, not just those that are physically fit to ride a bike or skate.

As a Civil Servant you have been elected to serve us all and I'm asking you to stop discriminating against disabled people by blocking off JFK Drive.

Regards,

Mary Molly Mullaney

-- Sent from **Ilia Shuvalov** to **Board of Supervisors** on 2022-02-27 14:08:28 --

Dear Board of Supervisors,

The current closure of JFK Drive severely impacts people with disabilities, seniors, and communities not directly neighboring Golden Gate Park.

As we emerge from COVID, it's time to reopen JFK Drive. Golden Gate Park belongs to the people of San Francisco, not just a few.

I strongly encourage you to support JFK Drive returning to the conditions pre-COVID, with all roadways open to vehicle traffic and street closures only occurring on Sundays.

Regards,

Ilia Shuvalov

-- Sent from **Penelope Skwish** to **Board of Supervisors** on 2022-02-27 13:54:26 --

Dear Board of Supervisors,

A compromise for John F. Kennedy Drive was reached in 2007 that allowed all users of Golden Gate Park to share the roads. It is time to reopen JFK Drive back to the way it was before COVID. The select few that are the most vocal are doing us all a disservice that want a reasonable compromise.

Please reopen JFK Drive like it was before COVID!

Regards,

Penelope Skwish

San Francisco, CA 94102

-- Sent from **Juliet Karnes** to **Board of Supervisors** on 2022-02-27 13:53:43 --

Dear Board of Supervisors,

A compromise for John F. Kennedy Drive was reached in 2007 that allowed all users of Golden Gate Park to share the roads. It is time to reopen JFK Drive back to the way it was before COVID. The select few that are the most vocal are doing us all a disservice that want a reasonable compromise.

Please reopen JFK Drive like it was before COVID!

Regards,

Juliet Karnes

San Francisco, CA 94102

-- Sent from **Carl Miles** to **Board of Supervisors** on 2022-02-27 13:31:43 --

Dear Board of Supervisors,

It's time for John F. Kennedy Drive to reopen. Golden Gate Park is a critical open space that everyone should be able to visit.

I urge you to support JFK Drive returning to the conditions pre-COVID, with all roadways open to vehicle traffic and street closures on Sundays and some Saturdays as it was before

Thanks for your consideration,

Carl Miles

-- Sent from **BJ Baba** to **Board of Supervisors** on 2022-02-27 13:31:19 --

Dear Board of Supervisors,

It's time for John F. Kennedy Drive to reopen. Golden Gate Park is a critical open space that everyone should be able to visit.

I urge you to support JFK Drive returning to the conditions pre-COVID, with all roadways open to vehicle traffic and street closures on Sundays and some Saturdays as it was before

Thanks for your consideration,

BJ Baba

-- Sent from **Paula Burket** to **Board of Supervisors** on 2022-02-27 11:05:47 --

Dear Board of Supervisors,

All families from around the City deserve access to Golden Gate Park. We must reopen JFK Drive to make access to Golden Gate Park a reality.

Not all can take public transportation or walk/bike to Golden Gate Park. Access isn't the same for everybody! JFK Drive should be open like it was pre-pandemic.

Paula Burket

-- Sent from **Rosanne Torre** to **Board of Supervisors** on 2022-02-27 10:43:46 --

Dear Board of Supervisors,

The 24/7 closure of JFK drive has left many people unable to access Golden Gate Park and its institutions. The current closure is for those who live close enough, have the money to pay for parking, or are able bodied enough to travel on foot or bicycle.

We need to go back to the compromise that was struck and reopen JFK as it was before the pandemic!

Sincerely,

Rosanne Torre

-- Sent from **William Hickey** to **Board of Supervisors** on 2022-02-27 10:43:09 --

Dear Board of Supervisors,

I support a Golden Gate Park that is accessible to everyone. We all agree that bicyclists and pedestrians should have access to Golden Gate Park, but we need to balance that with access for everyone else.

I urge you to restore access to Golden Gate Park as it was before the pandemic.

Regards,

William Hickey

San Francisco, CA 94132

-- Sent from **Mark Mosher** to **Board of Supervisors** on 2022-02-27 10:27:20 --

Dear Board of Supervisors,

I urge you to support returning John F. Kennedy Drive to its pre-COVID conditions, with all roadways open to vehicle traffic and street closures on Sundays, holidays, and some Saturdays.

I haven't been able to enjoy Golden Gate Park with JFK Drive closed 24/7. Everyone should be able to access Golden Gate Park.

We need your voice on this issue!

Sincerely,

Mark Mosher

-- Sent from **Tatyana Vinogradova** to **Board of Supervisors** on 2022-02-27 10:23:25 -

-

Dear Board of Supervisors,

The 24/7 closure of JFK drive has left many people unable to access Golden Gate Park and its institutions. The current closure is for those who live close enough, have the money to pay for parking, or are able bodied enough to travel on foot or bicycle.

We need to go back to the compromise that was struck and reopen JFK as it was before the pandemic!

Sincerely,

Tatyana Vinogradova

-- Sent from **Tony Tantillo** to **Board of Supervisors** on 2022-02-27 10:05:55 --

Dear Board of Supervisors,

I urge you to support returning John F. Kennedy Drive to its pre-COVID conditions, with all roadways open to vehicle traffic and street closures on Sundays, holidays, and some Saturdays.

I haven't been able to enjoy Golden Gate Park with JFK Drive closed 24/7. Everyone should be able to access Golden Gate Park.

We need your voice on this issue!

Sincerely,

Tony Tantillo

-- Sent from **Nancy R Holmes** to **Board of Supervisors** on 2022-02-27 08:43:26 --

Dear Board of Supervisors,

San Franciscans of all ages and abilities love Golden Gate Park. We all need access to the Park!

JFK Drive should be reopened to the way it was before COVID.

Thank you,

Nancy R Holmes

-- Sent from **Pamela Sebastian** to **Board of Supervisors** on 2022-02-27 08:22:58 --

Dear Board of Supervisors,

Ableism and gatekeeping have no place in San Francisco. The current closure of JFK Drive is unfortunately both of those things.

The time for "close first, ask questions later" is over. It is time to revert back to the compromise that was struck over a decade ago and restore access for all to Golden Gate Park.

Pamela Sebastian

-- Sent from **Heather Powers** to **Board of Supervisors** on 2022-02-26 21:16:51 --

Dear Board of Supervisors,

I personally am suffering as a disabled person trying to get around bough the JFK and Great Highway Closures.

I can not safely cross streets, get to appointments without double the cost or visit many parts of the park I used to enjoy.

The bike coalitions have scared my neighbors against speaking out by going door to door, blocking roads and review bombing any businesses that speak out against these closures.

The roar of engines through our neighborhoods to avoid these closures starts at 7am, with car clubs revving at each crosswalk and speed hump where children and disabled people walk. Crosswalks have become danger zones.

The bicycles seen about are not from saving the environment, they are exercise enthusiasts who drive in, leave their trash and want the right to drive full speed without stopping on any road without consequences. It is the local elderly and our park gardeners who are out there picking up trash after it is decimated each weekend.

I should have the right to cross the street without worry of being run over if I am not fast enough.

I should be able to walk with my cane down the street without having to watch out for needles and broken glass because our neighborhoods are overwhelmed with no additional resources.

Barring that I should at least be able to park close enough to have a fighting chance to enjoy it too!

Ableism and gatekeeping have no place in San Francisco. The current closure of JFK Drive is unfortunately both of those things.

The time for "close first, ask questions later" is over. It is time to revert back to the compromise that was struck over a decade ago and restore access for all to Golden Gate Park and the Great Highway.

Heather Powers

-- Sent from **Victor Zaballa** to **Board of Supervisors** on 2022-02-26 20:16:05 --

Dear Board of Supervisors,

The current closure of JFK Drive severely impacts people with disabilities, seniors, and communities not directly neighboring Golden Gate Park.

As we emerge from COVID, it's time to reopen JFK Drive. Golden Gate Park belongs to the people of San Francisco, not just a few.

I strongly encourage you to support JFK Drive returning to the conditions pre-COVID, with all roadways open to vehicle traffic and street closures on Sundays, holidays and Saturdays, 6 months of the year.

Regards,

Victor Zaballa

-- Sent from **Jerry Madigan** to **Board of Supervisors** on 2022-02-26 20:04:20 --

Dear Board of Supervisors,

San Franciscans of all ages and abilities love Golden Gate Park. We all need access to the Park!

JFK Drive should be reopened to the way it was before COVID.

Thank you,

Jerry Madigan

-- Sent from **Maria Jones** to **Board of Supervisors** on 2022-02-26 19:26:31 --

Dear Board of Supervisors,

The 24/7 closure of JFK drive has left many people unable to access Golden Gate Park and its institutions. The current closure is for those who live close enough, have the money to pay for parking, or are able bodied enough to travel on foot or bicycle.

We need to go back to the compromise that was struck and reopen JFK as it was before the pandemic!

Sincerely,

Maria Jones

-- Sent from **Kevin Edwards** to **Board of Supervisors** on 2022-02-26 19:08:32 --

Dear Board of Supervisors,

It's time for John F. Kennedy Drive to reopen. Golden Gate Park is a critical open space that everyone should be able to visit.

I urge you to support JFK Drive returning to the conditions pre-COVID, with all roadways open to vehicle traffic and street closures on Sundays and some Saturdays as it was before

Thanks for your consideration,

Kevin Edwards

-- Sent from **Jill Onyett** to **Board of Supervisors** on 2022-02-26 19:03:55 --

Dear Board of Supervisors,

I urge you to support returning John F. Kennedy Drive to its pre-COVID conditions, with all roadways open to vehicle traffic and street closures on Sundays, holidays, and some Saturdays.

I haven't been able to enjoy Golden Gate Park with JFK Drive closed 24/7. Everyone should be able to access Golden Gate Park.

We need your voice on this issue!

Sincerely,

Jill Onyett

-- Sent from **Heather Friebertshauser** to **Board of Supervisors** on 2022-02-26
18:26:19 --

Dear Board of Supervisors,

The 24/7 closure of JFK drive has left many people unable to access Golden Gate Park and its institutions. The current closure is for those who live close enough, have the money to pay for parking, or are able bodied enough to travel on foot or bicycle.

We need to go back to the compromise that was struck and reopen JFK as it was before the pandemic!

Sincerely,

Heather Friebertshauser

-- Sent from **Haley Fanfelle** to **Board of Supervisors** on 2022-02-26 18:23:08 --

Dear Board of Supervisors,

The current closure of JFK Drive severely impacts people with disabilities, seniors, and communities not directly neighboring Golden Gate Park.

As we emerge from COVID, it's time to reopen JFK Drive. Golden Gate Park belongs to the people of San Francisco, not just a few.

I strongly encourage you to support JFK Drive returning to the conditions pre-COVID, with all roadways open to vehicle traffic and street closures on Sundays, holidays and Saturdays, 6 months of the year.

Regards,

Haley Fanfelle

-- Sent from **Rita O'Flynn** to **Board of Supervisors** on 2022-02-26 18:09:21 --

Dear Board of Supervisors,

Ableism and gatekeeping have no place in San Francisco. The current closure of JFK Drive is unfortunately both of those things.

The time for "close first, ask questions later" is over. It is time to revert back to the compromise that was struck over a decade ago and restore access for all to Golden Gate Park.

Rita O'Flynn

-- Sent from **Wilma Wong** to **Board of Supervisors** on 2022-02-26 18:02:25 --

Dear Board of Supervisors,

A compromise for John F. Kennedy Drive was reached in 2007 that allowed all users of Golden Gate Park to share the roads. It is time to reopen JFK Drive back to the way it was before COVID. The select few that are the most vocal are doing us all a disservice that want a reasonable compromise.

Please reopen JFK Drive like it was before COVID!

Regards,

Wilma Wong

San Francisco, CA 94131

-- Sent from **Sue Crockett** to **Board of Supervisors** on 2022-02-26 18:00:20 --

Dear Board of Supervisors,

San Franciscans of all ages and abilities love Golden Gate Park. We all need access to the Park!

JFK Drive should be reopened to the way it was before COVID.

Thank you,

Sue Crockett

-- Sent from **Marian Ritchie** to **Board of Supervisors** on 2022-02-26 17:55:00 --

Dear Board of Supervisors,

I urge you to support returning John F. Kennedy Drive to its pre-COVID conditions, with all roadways open to vehicle traffic and street closures on Sundays, holidays, and some Saturdays.

I haven't been able to enjoy Golden Gate Park with JFK Drive closed 24/7. Everyone should be able to access Golden Gate Park.

We need your voice on this issue!

Sincerely,

Marian Ritchie

-- Sent from **Nancy Matis** to **Board of Supervisors** on 2022-02-26 17:53:04 --

Dear Board of Supervisors,

I support a Golden Gate Park that is accessible to everyone. We all agree that bicyclists and pedestrians should have access to Golden Gate Park, but we need to balance that with access for everyone else.

I urge you to restore access to Golden Gate Park as it was before the pandemic.

Regards,

Nancy Matis

Rohnert Park, CA 94928

-- Sent from **Heather Iger** to **Board of Supervisors** on 2022-02-26 17:47:32 --

Dear Board of Supervisors,

San Franciscans of all ages and abilities love Golden Gate Park. We all need access to the Park!

JFK Drive should be reopened to the way it was before COVID.

I am a disabled single parent with multiple sclerosis. The closures of JFK and the Great Highway have been very negatively impactful for my family. We are one of those families that has been highly impacted by the pandemic because I am immunocompromised, because our housing situation is poor, unsafe and unstable and we are arguably in greater need of utilizing our outdoor spaces than those who have the resources to flee to Tahoe, etc.

There has been so much done to consider disadvantaged communities here, but the one that seems to get overlooked again and again are your disabled communities. Please please please think about your policies' effect on us.

Thank you.

Thank you,

Heather Iger

-- Sent from **Stein Petersen** to **Board of Supervisors** on 2022-02-26 17:46:23 --

Dear Board of Supervisors,

The 24/7 closure of JFK drive has left many people unable to access Golden Gate Park and its institutions. The current closure is for those who live close enough, have the money to pay for parking, or are able bodied enough to travel on foot or bicycle.

We need to go back to the compromise that was struck and reopen JFK as it was before the pandemic!

Sincerely,

Stein Petersen

-- Sent from **Patricia Rodriguez** to **Board of Supervisors** on 2022-02-26 17:41:12 --

Dear Board of Supervisors,

I fully support bicyclist and pedestrian safety. That's why I am asking you to reopen JFK Drive to how it was before COVID. It is closed all Sundays and half of the Saturdays every year, with ample bike lanes and pedestrian walkways each day of the week. We need to balance equity AND safety!

Regards,

Patricia Rodriguez

-- Sent from **Sunny Yu** to **Board of Supervisors** on 2022-02-26 17:32:48 --

Dear Board of Supervisors,

The 24/7 closure of JFK drive has left many people unable to access Golden Gate Park and its institutions. The current closure is for those who live close enough, have the money to pay for parking, or are able bodied enough to travel on foot or bicycle.

We need to go back to the compromise that was struck and reopen JFK as it was before the pandemic!

Sincerely,

Sunny Yu

-- Sent from **Kit Venable** to **Board of Supervisors** on 2022-02-26 17:32:27 --

Dear Board of Supervisors,

San Franciscans of all ages and abilities love Golden Gate Park. We all need access to the Park!

JFK Drive should be reopened to the way it was before COVID.

Thank you,

Kit Venable

-- Sent from **Katherine Sims** to **Board of Supervisors** on 2022-02-26 17:32:12 --

Dear Board of Supervisors,

I support a Golden Gate Park that is accessible to everyone. We all agree that bicyclists and pedestrians should have access to Golden Gate Park, but we need to balance that with access for everyone else.

I urge you to restore access to Golden Gate Park as it was before the pandemic.

Regards,

Katherine Sims

San Francisco, CA 94114

-- Sent from **celia wang** to **Board of Supervisors** on 2022-02-26 17:28:55 --

Dear Board of Supervisors,

San Franciscans of all ages and abilities love Golden Gate Park. We all need access to the Park!

JFK Drive should be reopened to the way it was before COVID.

Thank you,

celia wang

-- Sent from **Anthony Wong** to **Board of Supervisors** on 2022-02-26 17:27:42 --

Dear Board of Supervisors,

It's time for John F. Kennedy Drive to reopen. Golden Gate Park is a critical open space that everyone should be able to visit.

I urge you to support JFK Drive returning to the conditions pre-COVID, with all roadways open to vehicle traffic and street closures on Sundays and some Saturdays as it was before

Thanks for your consideration,

Anthony Wong

-- Sent from **Russell DuHaime** to **Board of Supervisors** on 2022-02-26 17:23:58 --

Dear Board of Supervisors,

The current closure of JFK Drive severely impacts people with disabilities, seniors, and communities not directly neighboring Golden Gate Park.

As we emerge from COVID, it's time to reopen JFK Drive. Golden Gate Park belongs to the people of San Francisco, not just a few.

I strongly encourage you to support JFK Drive returning to the conditions pre-COVID, with all roadways open to vehicle traffic and street closures on Sundays, holidays and Saturdays, 6 months of the year.

Regards,

Russell DuHaime

-- Sent from **Shauna Poong** to **Board of Supervisors** on 2022-02-26 17:22:18 --

Dear Board of Supervisors,

San Franciscans of all ages and abilities love Golden Gate Park. We all need access to the Park!

JFK Drive should be reopened to the way it was before COVID.

Thank you,

Shauna Poong

-- Sent from **Mark Harrison** to **Board of Supervisors** on 2022-02-26 17:20:56 --

Dear Board of Supervisors,

I fully support bicyclist and pedestrian safety. That's why I am asking you to reopen JFK Drive to how it was before COVID. It is closed all Sundays and half of the Saturdays every year, with ample bike lanes and pedestrian walkways each day of the week. We need to balance equity AND safety!

Regards,

Mark Harrison

-- Sent from **Maria Morgan** to **Board of Supervisors** on 2022-02-26 17:16:38 --

Dear Board of Supervisors,

San Franciscans of all ages and abilities love Golden Gate Park. We all need access to the Park!

JFK Drive should be reopened to the way it was before COVID.

Thank you,

Maria Morgan

-- Sent from **Florisa Mikhitan** to **Board of Supervisors** on 2022-02-26 17:14:34 --

Dear Board of Supervisors,

The current closure of JFK Drive severely impacts people with disabilities, seniors, and communities not directly neighboring Golden Gate Park.

As we emerge from COVID, it's time to reopen JFK Drive. Golden Gate Park belongs to the people of San Francisco, not just a few.

I strongly encourage you to support JFK Drive returning to the conditions pre-COVID, with all roadways open to vehicle traffic and street closures on Sundays, holidays and Saturdays, 6 months of the year.

Regards,

Florisa Mikhitan

-- Sent from **Eugene Reshetov** to **Board of Supervisors** on 2022-02-26 17:11:28 --

Dear Board of Supervisors,

Ableism and gatekeeping have no place in San Francisco. The current closure of JFK Drive is unfortunately both of those things.

The time for "close first, ask questions later" is over. It is time to revert back to the compromise that was struck over a decade ago and restore access for all to Golden Gate Park.

Eugene Reshetov

-- Sent from **Cheryl Meeker** to **Board of Supervisors** on 2022-02-26 17:08:18 --

Dear Board of Supervisors,

I urge you to support returning John F. Kennedy Drive to its pre-COVID conditions, with all roadways open to vehicle traffic and street closures on Sundays, holidays, and some Saturdays.

I haven't been able to enjoy Golden Gate Park with JFK Drive closed 24/7. Everyone should be able to access Golden Gate Park.

We need your voice on this issue!

Sincerely,

Cheryl Meeker

-- Sent from **Raja Rahim** to **Board of Supervisors** on 2022-02-26 17:05:54 --

Dear Board of Supervisors,

I support a Golden Gate Park that is accessible to everyone. We all agree that bicyclists and pedestrians should have access to Golden Gate Park, but we need to balance that with access for everyone else.

I urge you to restore access to Golden Gate Park as it was before the pandemic.

Regards,

Raja Rahim

San Francisco, CA 94102

-- Sent from **Ron Burk** to **Board of Supervisors** on 2022-02-26 17:04:09 --

Dear Board of Supervisors,

San Franciscans of all ages and abilities love Golden Gate Park. We all need access to the Park!

JFK Drive should be reopened to the way it was before COVID.

Thank you,

Ron Burk

-- Sent from **JoAnn Nishimura** to **Board of Supervisors** on 2022-02-26 17:03:21 --

Dear Board of Supervisors,

The current closure of JFK Drive severely impacts people with disabilities, seniors, and communities not directly neighboring Golden Gate Park.

As we emerge from COVID, it's time to reopen JFK Drive. Golden Gate Park belongs to the people of San Francisco, not just a few.

I strongly encourage you to support JFK Drive returning to the conditions pre-COVID, with all roadways open to vehicle traffic and street closures on Sundays, holidays and Saturdays, 6 months of the year.

Regards,

JoAnn Nishimura

-- Sent from **Jeff Latus** to **Board of Supervisors** on 2022-02-26 16:49:06 --

Dear Board of Supervisors,

The 24/7 closure of JFK drive has left many people unable to access Golden Gate Park and its institutions. The current closure is for those who live close enough, have the money to pay for parking, or are able bodied enough to travel on foot or bicycle.

We need to go back to the compromise that was struck and reopen JFK as it was before the pandemic!

Sincerely,

Jeff Latus

-- Sent from **Deborah Smith** to **Board of Supervisors** on 2022-02-26 16:37:18 --

Dear Board of Supervisors,

A compromise for John F. Kennedy Drive was reached in 2007 that allowed all users of Golden Gate Park to share the roads. It is time to reopen JFK Drive back to the way it was before COVID. The select few that are the most vocal are doing us all a disservice that want a reasonable compromise.

Please reopen JFK Drive like it was before COVID!

Regards,

Deborah Smith

San Francisco, CA 94110

-- Sent from **Odile Cabreux** to **Board of Supervisors** on 2022-02-26 16:36:13 --

Dear Board of Supervisors,

The current closure of JFK Drive severely impacts people with disabilities, seniors, and communities not directly neighboring Golden Gate Park.

As we emerge from COVID, it's time to reopen JFK Drive. Golden Gate Park belongs to the people of San Francisco, not just a few.

I strongly encourage you to support JFK Drive returning to the conditions pre-COVID, with all roadways open to vehicle traffic and street closures on Sundays, holidays and Saturdays, 6 months of the year.

Regards,

Odile Cabreux

-- Sent from **Miyuki Reveaux** to **Board of Supervisors** on 2022-02-26 16:33:45 --

Dear Board of Supervisors,

I support a Golden Gate Park that is accessible to everyone. We all agree that bicyclists and pedestrians should have access to Golden Gate Park, but we need to balance that with access for everyone else.

I urge you to restore access to Golden Gate Park as it was before the pandemic.

Regards,

Miyuki Reveaux

San Francisco, CA 94122

-- Sent from **Claudia Siefer** to **Board of Supervisors** on 2022-02-26 16:32:37 --

Dear Board of Supervisors,

All families from around the City deserve access to Golden Gate Park. We must reopen JFK Drive to make access to Golden Gate Park a reality.

Not all can take public transportation or walk/bike to Golden Gate Park. Access isn't the same for everybody! JFK Drive should be open like it was pre-pandemic.

Claudia Siefer

-- Sent from **Richard Winer** to **Board of Supervisors** on 2022-02-26 16:31:20 --

Dear Board of Supervisors,

The current closure of JFK Drive severely impacts people with disabilities, seniors, and communities not directly neighboring Golden Gate Park.

As we emerge from COVID, it's time to reopen JFK Drive. Golden Gate Park belongs to the people of San Francisco, not just a few.

I strongly encourage you to support JFK Drive returning to the conditions pre-COVID, with all roadways open to vehicle traffic and street closures on Sundays, holidays and Saturdays, 6 months of the year.

Regards,

Richard Winer

-- Sent from **Laura Wais** to **Board of Supervisors** on 2022-02-26 16:18:27 --

Dear Board of Supervisors,

San Franciscans of all ages and abilities love Golden Gate Park. We all need access to the Park!

JFK Drive should be reopened to the way it was before COVID.

Thank you,

Laura Wais

-- Sent from **Judith Wing** to **Board of Supervisors** on 2022-02-26 16:14:25 --

Dear Board of Supervisors,

It's time for John F. Kennedy Drive to reopen. Golden Gate Park is a critical open space that everyone should be able to visit.

I urge you to support JFK Drive returning to the conditions pre-COVID, with all roadways open to vehicle traffic and street closures on Sundays and some Saturdays as it was before

Thanks for your consideration,

Judith Wing

-- Sent from **Maren Larsen** to **Board of Supervisors** on 2022-02-26 16:14:18 --

Dear Board of Supervisors,

It's time for John F. Kennedy Drive to reopen. Golden Gate Park is a critical open space that everyone should be able to visit.

I urge you to support JFK Drive returning to the conditions pre-COVID, with all roadways open to vehicle traffic and street closures on Sundays and some Saturdays as it was before

Thanks for your consideration,

Maren Larsen

-- Sent from **Kim Bracci** to **Board of Supervisors** on 2022-02-26 16:07:39 --

Dear Board of Supervisors,

Ableism and gatekeeping have no place in San Francisco. The current closure of JFK Drive is unfortunately both of those things.

The time for "close first, ask questions later" is over. It is time to revert back to the compromise that was struck over a decade ago and restore access for all to Golden Gate Park.

Kim Bracci

-- Sent from **Valerie Sinkavich** to **Board of Supervisors** on 2022-02-26 16:04:36 --

Dear Board of Supervisors,

I support a Golden Gate Park that is accessible to everyone. We all agree that bicyclists and pedestrians should have access to Golden Gate Park, but we need to balance that with access for everyone else.

I urge you to restore access to Golden Gate Park as it was before the pandemic.

Regards,

Valerie Sinkavich

San Francisco, CA 94110

-- Sent from **Karyn DiCastrì** to **Board of Supervisors** on 2022-02-26 16:03:42 --

Dear Board of Supervisors,

I fully support bicyclist and pedestrian safety. That's why I am asking you to reopen JFK Drive to how it was before COVID. It is closed all Sundays and half of the Saturdays every year, with ample bike lanes and pedestrian walkways each day of the week. We need to balance equity AND safety!

Regards,

Karyn DiCastrì

-- Sent from **Sr Toni Gallagher** to **Board of Supervisors** on 2022-02-26 15:49:19 --

Dear Board of Supervisors,

The 24/7 closure of JFK drive has left many people unable to access Golden Gate Park and its institutions. The current closure is for those who live close enough, have the money to pay for parking, or are able bodied enough to travel on foot or bicycle.

We need to go back to the compromise that was struck and reopen JFK as it was before the pandemic!

Sincerely,

Sr Toni Gallagher

-- Sent from **Lynda Chatcuff** to **Board of Supervisors** on 2022-02-26 15:47:52 --

Dear Board of Supervisors,

It's time for John F. Kennedy Drive to reopen. Golden Gate Park is a critical open space that everyone should be able to visit.

I urge you to support JFK Drive returning to the conditions pre-COVID, with all roadways open to vehicle traffic and street closures on Sundays and some Saturdays as it was before

Thanks for your consideration,

Lynda Chatcuff

-- Sent from **Dennis chee** to **Board of Supervisors** on 2022-02-26 15:33:52 --

Dear Board of Supervisors,

San Franciscans of all ages and abilities love Golden Gate Park. We all need access to the Park!

JFK Drive should be reopened to the way it was before COVID.

Thank you,

Dennis chee

-- Sent from **susan longardino** to **Board of Supervisors** on 2022-02-26 15:29:14 --

Dear Board of Supervisors,

Ableism and gatekeeping have no place in San Francisco. The current closure of JFK Drive is unfortunately both of those things.

The time for "close first, ask questions later" is over. It is time to revert back to the compromise that was struck over a decade ago and restore access for all to Golden Gate Park.

susan longardino

-- Sent from **Lulu Hwang** to **Board of Supervisors** on 2022-02-26 15:15:26 --

Dear Board of Supervisors,

A compromise for John F. Kennedy Drive was reached in 2007 that allowed all users of Golden Gate Park to share the roads. It is time to reopen JFK Drive back to the way it was before COVID. The select few that are the most vocal are doing us all a disservice that want a reasonable compromise.

Please reopen JFK Drive like it was before COVID!

Regards,

Lulu Hwang

San Francisco, CA 94121

-- Sent from **Linda Calvillo** to **Board of Supervisors** on 2022-02-26 15:02:26 --

Dear Board of Supervisors,

The 24/7 closure of JFK drive has left many people unable to access Golden Gate Park and its institutions. The current closure is for those who live close enough, have the money to pay for parking, or are able bodied enough to travel on foot or bicycle.

We need to go back to the compromise that was struck and reopen JFK as it was before the pandemic!

Sincerely,

Linda Calvillo

-- Sent from **Mark Monsarrat** to **Board of Supervisors** on 2022-02-26 14:43:49 --

Dear Board of Supervisors,

The 24/7 closure of JFK drive has left many people unable to access Golden Gate Park and its institutions. The current closure is for those who live close enough, have the money to pay for parking, or are able bodied enough to travel on foot or bicycle.

We need to go back to the compromise that was struck and reopen JFK as it was before the pandemic!

Sincerely,

Mark Monsarrat

-- Sent from **Tessie Arenas** to **Board of Supervisors** on 2022-02-26 14:23:52 --

Dear Board of Supervisors,

The current closure of JFK Drive severely impacts people with disabilities, seniors, and communities not directly neighboring Golden Gate Park.

As we emerge from COVID, it's time to reopen JFK Drive. Golden Gate Park belongs to the people of San Francisco, not just a few.

I strongly encourage you to support JFK Drive returning to the conditions pre-COVID, with all roadways open to vehicle traffic and street closures on Sundays, holidays and Saturdays, 6 months of the year.

Regards,

Tessie Arenas

-- Sent from **Jeff Stoffer** to **Board of Supervisors** on 2022-02-26 13:59:05 --

Dear Board of Supervisors,

Ableism and gatekeeping have no place in San Francisco. The current closure of JFK Drive is unfortunately both of those things.

The time for "close first, ask questions later" is over. It is time to revert back to the compromise that was struck over a decade ago and restore access for all to Golden Gate Park.

Jeff Stoffer

-- Sent from **Lor Gi** to **Board of Supervisors** on 2022-02-26 13:11:13 --

Dear Board of Supervisors,

It's time for John F. Kennedy Drive to reopen. Golden Gate Park is a critical open space that everyone should be able to visit.

I urge you to support JFK Drive returning to the conditions pre-COVID, with all roadways open to vehicle traffic and street closures on Sundays and some Saturdays as it was before

Thanks for your consideration,

Lor Gi

-- Sent from **Nada Klanjac** to **Board of Supervisors** on 2022-02-26 13:04:57 --

Dear Board of Supervisors,

The current closure of JFK Drive severely impacts people with disabilities, seniors, and communities not directly neighboring Golden Gate Park.

As we emerge from COVID, it's time to reopen JFK Drive. Golden Gate Park belongs to the people of San Francisco, not just a few.

I strongly encourage you to support JFK Drive returning to the conditions pre-COVID, with all roadways open to vehicle traffic and street closures on Sundays, holidays and Saturdays, 6 months of the year.

Regards,

Nada Klanjac

-- Sent from **Ilja Eckstein Eckstein Eckstein** to **Board of Supervisors** on 2022-02-26
12:13:40 --

Dear Board of Supervisors,

All families from around the City deserve access to Golden Gate Park. We must reopen JFK Drive to make access to Golden Gate Park a reality.

Not all can take public transportation or walk/bike to Golden Gate Park. Access isn't the same for everybody! JFK Drive should be open like it was pre-pandemic.

Ilja Eckstein Eckstein Eckstein

-- Sent from **Stephanie Stilwell** to **Board of Supervisors** on 2022-02-26 10:27:27 --

Dear Board of Supervisors,

All families from around the City deserve access to Golden Gate Park. We must reopen JFK Drive to make access to Golden Gate Park a reality.

Not all can take public transportation or walk/bike to Golden Gate Park. Access isn't the same for everybody! JFK Drive should be open like it was pre-pandemic.

Stephanie Stilwell

-- Sent from **M Miner** to **Board of Supervisors** on 2022-02-26 03:29:50 --

Dear Board of Supervisors,

I fully support bicyclist and pedestrian safety. That's why I am asking you to reopen JFK Drive to how it was before COVID. It is closed all Sundays and half of the Saturdays every year, with ample bike lanes and pedestrian walkways each day of the week. We need to balance equity AND safety!

Regards,

M Miner

-- Sent from **Nathan Lemkhin** to **Board of Supervisors** on 2022-02-25 23:11:01 --

Dear Board of Supervisors,

Ableism and gatekeeping have no place in San Francisco. The current closure of JFK Drive is unfortunately both of those things. People with disabilities and health problems, those with small children will not have an easy time accessing the park. Traffic and parking problems will get worse.

The time for "close first, ask questions later" is over. It is time to revert back to the compromise that was struck over a decade ago and restore access for all to Golden Gate Park.

Nathan Lemkhin

-- Sent from **Kamilla Hurley** to **Board of Supervisors** on 2022-02-25 16:07:26 --

Dear Board of Supervisors,

Ableism and gatekeeping have no place in San Francisco. The current closure of JFK Drive is unfortunately both of those things.

The time for "close first, ask questions later" is over. It is time to revert back to the compromise that was struck over a decade ago and restore access for all to Golden Gate Park.

Kamilla Hurley

-- Sent from **Mary Sager** to **Board of Supervisors** on 2022-02-25 15:58:14 --

Dear Board of Supervisors,

Ableism and gatekeeping have no place in San Francisco. The current closure of JFK Drive is unfortunately both of those things.

The time for "close first, ask questions later" is over. It is time to revert back to the compromise that was struck over a decade ago and restore access for all to Golden Gate Park.

Mary Sager

-- Sent from **Oksana Zharzhavsky** to **Board of Supervisors** on 2022-02-25 15:54:47 --

Dear Board of Supervisors,

The current closure of JFK Drive severely impacts people with disabilities, seniors, and communities not directly neighboring Golden Gate Park.

As we emerge from COVID, it's time to reopen JFK Drive. Golden Gate Park belongs to the people of San Francisco, not just a few.

I strongly encourage you to support JFK Drive returning to the conditions pre-COVID, with all roadways open to vehicle traffic and street closures on Sundays, holidays and Saturdays, 6 months of the year.

Regards,

Oksana Zharzhavsky

-- Sent from **Michael Gitt** to **Board of Supervisors** on 2022-02-25 15:51:45 --

Dear Board of Supervisors,

I support a Golden Gate Park that is accessible to everyone. We all agree that bicyclists and pedestrians should have access to Golden Gate Park, but we need to balance that with access for everyone else.

I urge you to restore access to Golden Gate Park as it was before the pandemic.

Regards,

Michael Gitt

San Francisco, CA 94114

-- Sent from **Munz Dajani** to **Board of Supervisors** on 2022-02-25 15:51:36 --

Dear Board of Supervisors,

It's time for John F. Kennedy Drive to reopen. Golden Gate Park is a critical open space that everyone should be able to visit.

I urge you to support JFK Drive returning to the conditions pre-COVID, with all roadways open to vehicle traffic and street closures on Sundays and some Saturdays as it was before

Thanks for your consideration,

Munz Dajani

-- Sent from **Theresa Cross** to **Board of Supervisors** on 2022-02-25 15:48:21 --

Dear Board of Supervisors,

I support a Golden Gate Park that is accessible to everyone. We all agree that bicyclists and pedestrians should have access to Golden Gate Park, but we need to balance that with access for everyone else.

I urge you to restore access to Golden Gate Park as it was before the pandemic.

Regards,

Theresa Cross

San Francisco, CA 94114

-- Sent from **Judy Wong** to **Board of Supervisors** on 2022-02-25 15:44:42 --

Dear Board of Supervisors,

It's time for John F. Kennedy Drive to reopen. Golden Gate Park is a critical open space that everyone should be able to visit.

I urge you to support JFK Drive returning to the conditions pre-COVID, with all roadways open to vehicle traffic and street closures on Sundays and some Saturdays as it was before

Thanks for your consideration,

Judy Wong

-- Sent from **Stacey Drucker** to **Board of Supervisors** on 2022-02-25 15:40:19 --

Dear Board of Supervisors,

The current closure of JFK Drive severely impacts people with disabilities, seniors, and communities not directly neighboring Golden Gate Park.

As we emerge from COVID, it's time to reopen JFK Drive. Golden Gate Park belongs to the people of San Francisco, not just a few.

I strongly encourage you to support JFK Drive returning to the conditions pre-COVID, with all roadways open to vehicle traffic and street closures on Sundays, holidays and Saturdays, 6 months of the year.

Regards,

Stacey Drucker

-- Sent from **Alan Martinez** to **Board of Supervisors** on 2022-02-25 15:39:10 --

Dear Board of Supervisors,

Ableism and gatekeeping have no place in San Francisco. The current closure of JFK Drive is unfortunately both of those things.

The time for "close first, ask questions later" is over. It is time to revert back to the compromise that was struck over a decade ago and restore access for all to Golden Gate Park.

Alan Martinez

-- Sent from **james crabtree** to **Board of Supervisors** on 2022-02-25 15:30:27 --

Dear Board of Supervisors,

I fully support bicyclist and pedestrian safety. That's why I am asking you to reopen JFK Drive to how it was before COVID. It is closed all Sundays and half of the Saturdays every year, with ample bike lanes and pedestrian walkways each day of the week. We need to balance equity AND safety!

Regards,

james crabtree

-- Sent from **Jose Tejada** to **Board of Supervisors** on 2022-02-25 15:27:50 --

Dear Board of Supervisors,

I support a Golden Gate Park that is accessible to everyone. We all agree that bicyclists and pedestrians should have access to Golden Gate Park, but we need to balance that with access for everyone else.

I urge you to restore access to Golden Gate Park as it was before the pandemic.

Regards,

Jose Tejada

San Francisco, CA 94110

-- Sent from **Mallory Salmeron Graf** to **Board of Supervisors** on 2022-02-25 15:23:48

--

Dear Board of Supervisors,

I urge you to support returning John F. Kennedy Drive to its pre-COVID conditions, with all roadways open to vehicle traffic and street closures on Sundays, holidays, and some Saturdays.

I haven't been able to enjoy Golden Gate Park with JFK Drive closed 24/7. Everyone should be able to access Golden Gate Park.

We need your voice on this issue!

Sincerely,

Mallory Salmeron Graf

-- Sent from **Tiffany Guerry** to **Board of Supervisors** on 2022-02-25 15:15:32 --

Dear Board of Supervisors,

I support a Golden Gate Park that is accessible to everyone. We all agree that bicyclists and pedestrians should have access to Golden Gate Park, but we need to balance that with access for everyone else.

I urge you to restore access to Golden Gate Park as it was before the pandemic. My children go to the GWHS and Presidio Middle School. I travel from Cesar Chavez through the park daily and take the children I care for to Golden Gate Park but can't even drive to the side I would like to enter on off of Stanyan or Fulton. It's hard to walk either 3 children under 2 by myself without being able to drive in. I also have challenges with one of my ankles so it makes it harder when I have to walk around unlevelled areas filled with branches and rocks just to get to and from my car.

Regards,

Tiffany Guerry

San Francisco, CA 94110

-- Sent from **D. Boone Ashlock** to **Board of Supervisors** on 2022-02-25 15:14:59 --

Dear Board of Supervisors,

I fully support pedestrian safety. That's why I am asking you to reopen JFK Drive to how it was before COVID. It is closed all Sundays and half of the Saturdays every year, with ample pedestrian walkways each day of the week. We need to balance equity AND safety!

Regards,

D. Boone Ashlock

-- Sent from **Sandy Johnson** to **Board of Supervisors** on 2022-02-25 15:14:06 --

Dear Board of Supervisors,

San Franciscans of all ages and abilities love Golden Gate Park. We all need access to the Park!

JFK Drive should be reopened to the way it was before COVID.

Thank you,

Sandy Johnson

-- Sent from **Evelyn Morales** to **Board of Supervisors** on 2022-02-25 15:09:59 --

Dear Board of Supervisors,

A compromise for John F. Kennedy Drive was reached in 2007 that allowed all users of Golden Gate Park to share the roads. It is time to reopen JFK Drive back to the way it was before COVID. The select few that are the most vocal are doing us all a disservice that want a reasonable compromise.

Please reopen JFK Drive like it was before COVID!

Regards,

Evelyn Morales

San Francisco, CA 94112

-- Sent from **Minerva Tico** to **Board of Supervisors** on 2022-02-25 15:00:41 --

Dear Board of Supervisors,

I support a Golden Gate Park that is accessible to everyone. We all agree that bicyclists and pedestrians should have access to Golden Gate Park, but we need to balance that with access for everyone else.

I urge you to restore access to Golden Gate Park as it was before the pandemic.

Regards,

Minerva Tico

San Francisco, CA 94116

-- Sent from **Teresa Ta** to **Board of Supervisors** on 2022-02-25 14:57:28 --

Dear Board of Supervisors,

The 24/7 closure of JFK drive has left many people unable to access Golden Gate Park and its institutions. The current closure is for those who live close enough, have the money to pay for parking, or are able bodied enough to travel on foot or bicycle.

We need to go back to the compromise that was struck and reopen JFK as it was before the pandemic!

Sincerely,

Teresa Ta

-- Sent from **Elisabeth Molloy** to **Board of Supervisors** on 2022-02-25 14:55:01 --

Dear Board of Supervisors,

A compromise for John F. Kennedy Drive was reached in 2007 that allowed all users of Golden Gate Park to share the roads. It is time to reopen JFK Drive back to the way it was before COVID. The select few that are the most vocal are doing us all a disservice that want a reasonable compromise.

Please reopen JFK Drive like it was before COVID!

Regards,

Elisabeth Molloy

San Francisco, CA 94112

-- Sent from **Rita OHara** to **Board of Supervisors** on 2022-02-25 14:54:20 --

Dear Board of Supervisors,

Ableism and gatekeeping have no place in San Francisco. The current closure of JFK Drive is unfortunately both of those things.

The time for "close first, ask questions later" is over. It is time to revert back to the compromise that was struck over a decade ago and restore access for all to Golden Gate Park.

Rita OHara

-- Sent from **Yvonne Evans** to **Board of Supervisors** on 2022-02-25 14:42:29 --

Dear Board of Supervisors,

All families from around the City deserve access to Golden Gate Park. We must reopen JFK Drive to make access to Golden Gate Park a reality.

Not all can take public transportation or walk/bike to Golden Gate Park. Access isn't the same for everybody! JFK Drive should be open like it was pre-pandemic.

Yvonne Evans

-- Sent from **Felicia Leong** to **Board of Supervisors** on 2022-02-25 14:38:29 --

Dear Board of Supervisors,

I support a Golden Gate Park that is accessible to everyone. We all agree that bicyclists and pedestrians should have access to Golden Gate Park, but we need to balance that with access for everyone else.

I urge you to restore access to Golden Gate Park as it was before the pandemic.

Regards,

Felicia Leong

San Francisco, CA 94121

-- Sent from **kay kang** to **Board of Supervisors** on 2022-02-25 14:37:30 --

Dear Board of Supervisors,

It's time for John F. Kennedy Drive to reopen. Golden Gate Park is a critical open space that everyone should be able to visit.

I urge you to support JFK Drive returning to the conditions pre-COVID, with all roadways open to vehicle traffic and street closures on Sundays and some Saturdays as it was before

Thanks for your consideration,

kay kang

-- Sent from **Margaret Castro** to **Board of Supervisors** on 2022-02-25 14:26:20 --

Dear Board of Supervisors,

I urge you to support returning John F. Kennedy Drive to its pre-COVID conditions, with all roadways open to vehicle traffic and street closures on Sundays, holidays, and some Saturdays.

I haven't been able to enjoy Golden Gate Park with JFK Drive closed 24/7. Everyone should be able to access Golden Gate Park.

We need your voice on this issue!

Sincerely,

Margaret Castro

-- Sent from **Paul Lanyi** to **Board of Supervisors** on 2022-02-25 13:57:11 --

Dear Board of Supervisors,

I support a Golden Gate Park that is accessible to everyone. We all agree that bicyclists and pedestrians should have access to Golden Gate Park, but we need to balance that with access for everyone else.

I urge you to restore access to Golden Gate Park as it was before the pandemic.

Regards,

Paul Lanyi

San Francisco, CA 94118

-- Sent from **Gary Lee** to **Board of Supervisors** on 2022-02-25 13:55:47 --

Dear Board of Supervisors,

A compromise for John F. Kennedy Drive was reached in 2007 that allowed all users of Golden Gate Park to share the roads. It is time to reopen JFK Drive back to the way it was before COVID. The select few that are the most vocal are doing us all a disservice that want a reasonable compromise.

Please reopen JFK Drive like it was before COVID!

Regards,

Gary Lee

Daly City, CA 94015

-- Sent from **George Horsfall** to **Board of Supervisors** on 2022-02-25 13:51:44 --

Dear Board of Supervisors,

All families from around the City deserve access to Golden Gate Park. We must reopen JFK Drive to make access to Golden Gate Park a reality.

Not all can take public transportation or walk/bike to Golden Gate Park. Access isn't the same for everybody! JFK Drive should be open like it was pre-pandemic.

George Horsfall

-- Sent from **Erik Martinez** to **Board of Supervisors** on 2022-02-25 13:51:17 --

Dear Board of Supervisors,

I fully support bicyclist and pedestrian safety. That's why I am asking you to reopen JFK Drive to how it was before COVID. It is closed all Sundays and half of the Saturdays every year, with ample bike lanes and pedestrian walkways each day of the week. We need to balance equity AND safety!

Regards,

Erik Martinez

-- Sent from **Briana Carrera** to **Board of Supervisors** on 2022-02-25 13:48:38 --

Dear Board of Supervisors,

I fully support bicyclist and pedestrian safety. That's why I am asking you to reopen JFK Drive to how it was before COVID. It is closed all Sundays and half of the Saturdays every year, with ample bike lanes and pedestrian walkways each day of the week. We need to balance equity AND safety!

Regards,

Briana Carrera

-- Sent from **Nicholas Setiawan** to **Board of Supervisors** on 2022-02-25 13:43:02 --

Dear Board of Supervisors,

All families from around the City deserve access to Golden Gate Park. We must reopen JFK Drive to make access to Golden Gate Park a reality.

Not all can take public transportation or walk/bike to Golden Gate Park. Access isn't the same for everybody! JFK Drive should be open like it was pre-pandemic.

Nicholas Setiawan

-- Sent from **Thomas Despanie** to **Board of Supervisors** on 2022-02-25 13:32:11 --

Dear Board of Supervisors,

The current closure of JFK Drive severely impacts people with disabilities, seniors, and communities not directly neighboring Golden Gate Park.

As we emerge from COVID, it's time to reopen JFK Drive. Golden Gate Park belongs to the people of San Francisco, not just a few.

I strongly encourage you to support JFK Drive returning to the conditions pre-COVID, with all roadways open to vehicle traffic and street closures on Sundays, holidays and Saturdays, 6 months of the year.

Regards,

Thomas Despanie

-- Sent from **Naomi Cohen** to **Board of Supervisors** on 2022-02-25 11:30:21 --

Dear Board of Supervisors,

San Franciscans of all ages and abilities love Golden Gate Park. We all need access to the Park!

JFK Drive should be reopened to the way it was before COVID.

Thank you,

Naomi Cohen

-- Sent from **Olivia Contreras** to **Board of Supervisors** on 2022-02-25 11:03:23 --

Dear Board of Supervisors,

All families from around the City deserve access to Golden Gate Park. We must reopen JFK Drive to make access to Golden Gate Park a reality.

Not all can take public transportation or walk/bike to Golden Gate Park. Access isn't the same for everybody! JFK Drive should be open like it was pre-pandemic.

Olivia Contreras

-- Sent from **kim mayor** to **Board of Supervisors** on 2022-02-25 10:56:07 --

Dear Board of Supervisors,

A compromise for John F. Kennedy Drive was reached in 2007 that allowed all users of Golden Gate Park to share the roads. It is time to reopen JFK Drive back to the way it was before COVID. The select few that are the most vocal are doing us all a disservice that want a reasonable compromise.

Please reopen JFK Drive like it was before COVID!

Regards,

kim mayor

San Francisco, CA 94132

-- Sent from **Leticia O'Sullivan** to **Board of Supervisors** on 2022-02-25 10:42:46 --

Dear Board of Supervisors,

I'm a teacher and live on Fulton St, near the Music Concourse. There is no parking in my building, so my family relies on street parking.

Since the reopening of the park attractions, with the continued closure of JFK, tourists and SF residents park in my neighborhood to access the park, leaving very few available parking spots for us residents.

I'm eight months pregnant and have a 2 year old child. Sometimes I have to park several blocks from home, and walk with my child at night, carrying her backpack and my bag from work. Two weeks ago we were confronted by a man who was on drugs or mentally ill, who followed us for two blocks and said obscene things to my child. I was terrified!

Please reopen JFK and give tourists and park goers the option of parking inside the GG park, leaving the parking on Fulton for us residents.

Regards,

Leticia O'Sullivan

San Francisco, CA 94118

-- Sent from **Scott Sidorsky** to **Board of Supervisors** on 2022-02-25 09:55:23 --

Dear Board of Supervisors,

I support a Golden Gate Park that is accessible to everyone. We all agree that bicyclists and pedestrians should have access to Golden Gate Park, but we need to balance that with access for everyone else.

I urge you to restore access to Golden Gate Park as it was before the pandemic.

Regards,

Scott Sidorsky

San Francisco, CA 94114

-- Sent from **Alan Lau** to **Board of Supervisors** on 2022-02-25 09:02:23 --

Dear Board of Supervisors,

The 24/7 closure of JFK drive has left many people unable to access Golden Gate Park and its institutions. The current closure is for those who live close enough, have the money to pay for parking, or are able bodied enough to travel on foot or bicycle.

We need to go back to the compromise that was struck and reopen JFK as it was before the pandemic!

Sincerely,

Alan Lau

-- Sent from **Tommy Jue** to **Board of Supervisors** on 2022-02-25 08:57:23 --

Dear Board of Supervisors,

San Franciscans of all ages and abilities love Golden Gate Park. We all need access to the Park!

JFK Drive should be reopened to the way it was before COVID.

Thank you,

Tommy Jue

-- Sent from **Jacklyn Hanratty** to **Board of Supervisors** on 2022-02-25 08:54:54 --

Dear Board of Supervisors,

It's time for John F. Kennedy Drive to reopen. Golden Gate Park is a critical open space that everyone should be able to visit.

I urge you to support JFK Drive returning to the conditions pre-COVID, with all roadways open to vehicle traffic and street closures on Sundays and some Saturdays as it was before

Thanks for your consideration,

Jacklyn Hanratty

-- Sent from **ROLAND R HUERTAS** to **Board of Supervisors** on 2022-02-25 08:35:38

--

Dear Board of Supervisors,

A compromise for John F. Kennedy Drive was reached in 2007 that allowed all users of Golden Gate Park to share the roads. It is time to reopen JFK Drive back to the way it was before COVID. The select few that are the most vocal are doing us all a disservice that want a reasonable compromise.

Please reopen JFK Drive like it was before COVID!

Regards,

ROLAND R HUERTAS

Colma, CA 94014

-- Sent from **Sara Rama** to **Board of Supervisors** on 2022-02-25 08:24:20 --

Dear Board of Supervisors,

I support a Golden Gate Park that is accessible to everyone. We all agree that bicyclists and pedestrians should have access to Golden Gate Park, but we need to balance that with access for everyone else.

I urge you to restore access to Golden Gate Park as it was before the pandemic.

Regards,

Sara Rama

San Francisco, CA 94132

-- Sent from **Sonya Rama** to **Board of Supervisors** on 2022-02-25 08:23:26 --

Dear Board of Supervisors,

The 24/7 closure of JFK drive has left many people unable to access Golden Gate Park and its institutions. The current closure is for those who live close enough, have the money to pay for parking, or are able bodied enough to travel on foot or bicycle.

We need to go back to the compromise that was struck and reopen JFK as it was before the pandemic!

Sincerely,

Sonya Rama

-- Sent from **Antonius Hancock** to **Board of Supervisors** on 2022-02-24 20:05:01 --

Dear Board of Supervisors,

It's time for John F. Kennedy Drive to reopen. Golden Gate Park is a critical open space that everyone should be able to visit.

I urge you to support JFK Drive returning to the conditions pre-COVID, with all roadways open to vehicle traffic and street closures on Sundays and some Saturdays as it was before

Thanks for your consideration,

Antonius Hancock

-- Sent from **Jill Shustoff** to **Board of Supervisors** on 2022-02-24 20:03:21 --

Dear Board of Supervisors,

PLEASE REOPEN THE PARK TO ALL ! DRIVERS AND CARS SHOULD NOT BE PUNISHED. A compromise for John F. Kennedy Drive was reached in 2007 that allowed all users of Golden Gate Park to share the roads. It is time to reopen JFK Drive back to the way it was before COVID. The select few that are the most vocal are doing us all a disservice that want a reasonable compromise.

Please reopen JFK Drive like it was before COVID!

Regards,

Jill Shustoff

San Francisco, CA 94116

-- Sent from **Deane Hartley** to **Board of Supervisors** on 2022-02-24 19:54:59 --

Dear Board of Supervisors,

I am a west-side bicyclist who has to suffer the anarchy of eastern JFK regularly. It's a heart-in-my throat experience to dodge all the inattentive pedestrians, strollers, mopeds and runners in the bike lane (where the California vehicle code obligates cyclists to ride). Occasionally I glance over at the wide, peaceful, well-paved, buffer-zone-protected pedestrian pathways that run parallel to JFK and see...almost nobody there. This is a silly state of affairs and there's no good reason for it. Yes, none. City Hall tyrannized us with "Slow Streets" based on some delusion of a public-health "emergency" in which the sidewalks were, what?...overcrowded with thousands of sick people? Maybe they only went outside when I was indoors because I never encountered these unhygienic throngs in my 4500 miles per year of walking and pedaling San Francisco streets. JFK was well designed for ALL conveyances to co-exist in their own designated zones. Please end this embarrassment and re-open JFK to the way it was before Covid.

Deane Hartley

-- Sent from **Christine Linnenbach** to **Board of Supervisors** on 2022-02-24 19:52:12 -

-

Dear Board of Supervisors,

San Franciscans of all ages and abilities love Golden Gate Park. We all need access to the Park!

JFK Drive should be reopened to the way it was before COVID.

Thank you,

Christine Linnenbach

-- Sent from **Bruce Grosjean** to **Board of Supervisors** on 2022-02-24 19:39:40 --

Dear Board of Supervisors,

It's time for John F. Kennedy Drive to reopen. Golden Gate Park is a critical open space that everyone should be able to visit.

I urge you to support JFK Drive returning to the conditions pre-COVID, with all roadways open to vehicle traffic and street closures on Sundays and some Saturdays as it was before

Thanks for your consideration,

Bruce Grosjean

-- Sent from **Ethel VanderVall** to **Board of Supervisors** on 2022-02-24 19:33:54 --

Dear Board of Supervisors,

I urge you to support returning John F. Kennedy Drive to its pre-COVID conditions, with all roadways open to vehicle traffic and street closures on Sundays, holidays, and some Saturdays.

I haven't been able to enjoy Golden Gate Park with JFK Drive closed 24/7. Everyone should be able to access Golden Gate Park.

We need your voice on this issue!

Sincerely,

Ethel VanderVall

-- Sent from **Robert Galicia** to **Board of Supervisors** on 2022-02-24 19:27:33 --

Dear Board of Supervisors,

Ableism and gatekeeping have no place in San Francisco. The current closure of JFK Drive is unfortunately both of those things.

The time for "close first, ask questions later" is over. It is time to revert back to the compromise that was struck over a decade ago and restore access for all to Golden Gate Park.

Robert Galicia

-- Sent from **Tricia Lee** to **Board of Supervisors** on 2022-02-24 19:23:45 --

Dear Board of Supervisors,

Ableism and gatekeeping have no place in San Francisco. The current closure of JFK Drive is unfortunately both of those things.

The time for "close first, ask questions later" is over. It is time to revert back to the compromise that was struck over a decade ago and restore access for all to Golden Gate Park.

Tricia Lee

-- Sent from **Sabrina Locke** to **Board of Supervisors** on 2022-02-24 19:23:39 --

Dear Board of Supervisors,

Ableism and gatekeeping have no place in San Francisco. The current closure of JFK Drive is unfortunately both of those things.

The time for "close first, ask questions later" is over. It is time to revert back to the compromise that was struck over a decade ago and restore access for all to Golden Gate Park.

Sabrina Locke

-- Sent from **Lisa Hom** to **Board of Supervisors** on 2022-02-24 19:17:30 --

Dear Board of Supervisors,

Please reopen JFK Drive Monday through Friday. Help the people who live and work there!!

A compromise for John F. Kennedy Drive was reached in 2007 that allowed all users of Golden Gate Park to share the roads. It is time to reopen JFK Drive back to the way it was before COVID. The select few that are the most vocal are doing us all a disservice that want a reasonable compromise.

Reopen JFK Drive like it was before COVID!

Regards,

Lisa Hom

San Francisco, CA 94102

-- Sent from **Rebecca Womble** to **Board of Supervisors** on 2022-02-24 19:09:46 --

Dear Board of Supervisors,

I urge you to support returning John F. Kennedy Drive to its pre-COVID conditions, with all roadways open to vehicle traffic and street closures on Sundays, holidays, and some Saturdays.

I haven't been able to enjoy Golden Gate Park with JFK Drive closed 24/7. Everyone should be able to access Golden Gate Park.

We need your voice on this issue!

Sincerely,

Rebecca Womble

-- Sent from **Wayne Hemer** to **Board of Supervisors** on 2022-02-24 18:49:20 --

Dear Board of Supervisors,

All families from around the City deserve access to Golden Gate Park. We must reopen JFK Drive to make access to Golden Gate Park a reality.

Not all can take public transportation or walk/bike to Golden Gate Park. Access isn't the same for everybody! JFK Drive should be open like it was pre-pandemic.

Wayne Hemer

-- Sent from **Eveline Darroch** to **Board of Supervisors** on 2022-02-24 18:46:54 --

Dear Board of Supervisors,

I urge you to support returning John F. Kennedy Drive with all roadways open to vehicle traffic and street closures on HOLIDAYS ONLY.

I haven't been able to enjoy Golden Gate Park with JFK Drive closed 24/7. Everyone should be able to access Golden Gate Park.

As I have gained mobility issues , it is a deterrent to not be able to drive into to partake in the de young. The closure creates more traffic and harder parking. Contrary to the idea that SF is transit friendly, the muni is slow, unreliable and pretty dirty. Removing parking lanes and traffic lanes all through out the city reduces the availability to partake in the local shops and entertainment. I have been forced to leave SF due to ridiculous pricing on rents but it is still my home and being squeezed out through it become physically inaccessible is painful. Please restore the JFK drive to everyone one and not just those with out disabilities.

Sincerely,

Eveline Darroch

-- Sent from **Bill Alvarado** to **Board of Supervisors** on 2022-02-24 18:45:02 --

Dear Board of Supervisors,

Ableism and gatekeeping have no place in San Francisco. The current closure of JFK Drive is unfortunately both of those things.

The time for "close first, ask questions later" is over. It is time to revert back to the compromise that was struck over a decade ago and restore access for all to Golden Gate Park.

Bill Alvarado

-- Sent from **Justine Chiu** to **Board of Supervisors** on 2022-02-24 18:42:27 --

Dear Board of Supervisors,

The 24/7 closure of JFK drive has left many people unable to access Golden Gate Park and its institutions. The current closure is for those who live close enough, have the money to pay for parking, or are able bodied enough to travel on foot or bicycle.

We need to go back to the compromise that was struck and reopen JFK as it was before the pandemic!

Sincerely,

Justine Chiu

-- Sent from **James Davidson** to **Board of Supervisors** on 2022-02-24 18:42:04 --

Dear Board of Supervisors,

San Franciscans of all ages and abilities love Golden Gate Park. We all need access to the Park!

JFK Drive should be reopened to the way it was before COVID.

Thank you,

James Davidson

-- Sent from **Jake Yue** to **Board of Supervisors** on 2022-02-24 18:38:46 --

Dear Board of Supervisors,

I fully support bicyclist and pedestrian safety. That's why I am asking you to reopen JFK Drive to how it was before COVID. It is closed all Sundays and half of the Saturdays every year, with ample bike lanes and pedestrian walkways each day of the week. We need to balance equity AND safety!

Regards,

Jake Yue

-- Sent from **CAROLYN Hill** to **Board of Supervisors** on 2022-02-24 18:34:46 --

Dear Board of Supervisors,

I fully support bicyclist and pedestrian safety. That's why I am asking you to reopen JFK Drive to how it was before COVID. It is closed all Sundays and half of the Saturdays every year, with ample bike lanes and pedestrian walkways each day of the week. We need to balance equity AND safety!

Regards,

CAROLYN Hill

-- Sent from **Michael Kinsley** to **Board of Supervisors** on 2022-02-24 18:34:21 --

Dear Board of Supervisors,

A compromise for John F. Kennedy Drive was reached in 2007 that allowed all users of Golden Gate Park to share the roads. It is time to reopen JFK Drive back to the way it was before COVID. The select few that are the most vocal are doing us all a disservice that want a reasonable compromise.

Please reopen JFK Drive like it was before COVID!

Regards,

Michael Kinsley

San Francisco, CA 94131

-- Sent from **Teresa LB Dulalas** to **Board of Supervisors** on 2022-02-24 17:56:29 --

Dear Board of Supervisors,

A compromise for John F. Kennedy Drive was reached in 2007 that allowed all users of Golden Gate Park to share the roads. It is time to reopen JFK Drive back to the way it was before COVID. The select few that are the most vocal are doing us all a disservice that want a reasonable compromise.

Please reopen JFK Drive like it was before COVID!

Regards,

Teresa LB Dulalas

San Francisco, CA 94103

-- Sent from **Steve Ruge** to **Board of Supervisors** on 2022-02-24 17:39:44 --

Dear Board of Supervisors,

It's time for John F. Kennedy Drive to reopen. Golden Gate Park is a critical open space that everyone should be able to visit.

I urge you to support JFK Drive returning to the conditions pre-COVID, with all roadways open to vehicle traffic and street closures on Sundays and some Saturdays as it was before

Thanks for your consideration,

Steve Ruge

-- Sent from **Disraeli Cruz** to **Board of Supervisors** on 2022-02-24 17:08:32 --

Dear Board of Supervisors,

San Franciscans of all ages and abilities love Golden Gate Park. We all need access to the Park!

JFK Drive should be reopened to the way it was before COVID.

Thank you,

Disraeli Cruz

-- Sent from **B McGregor** to **Board of Supervisors** on 2022-02-24 17:08:20 --

Dear Board of Supervisors,

It's time for John F. Kennedy Drive to reopen. Golden Gate Park is a critical open space that everyone should be able to visit.

I urge you to support JFK Drive returning to the conditions pre-COVID, with all roadways open to vehicle traffic and street closures on Sundays and some Saturdays as it was before

Thanks for your consideration,

B McGregor

-- Sent from **Elizabeth Milstein** to **Board of Supervisors** on 2022-02-24 16:45:50 --

Dear Board of Supervisors,

Ableism and gatekeeping have no place in San Francisco. The current closure of JFK Drive is unfortunately both of those things.

The time for "close first, ask questions later" is over. It is time to revert back to the compromise that was struck over a decade ago and restore access for all to Golden Gate Park.

Elizabeth Milstein

-- Sent from **AT Kippes** to **Board of Supervisors** on 2022-02-24 16:39:49 --

Dear Board of Supervisors,

I support a Golden Gate Park that is accessible to everyone. We all agree that bicyclists and pedestrians should have access to Golden Gate Park, but we need to balance that with access for everyone else.

I urge you to restore access to Golden Gate Park as it was before the pandemic.

Regards,

AT Kippes

San Francisco, CA 94109

-- Sent from **Alan Hopkins** to **Board of Supervisors** on 2022-02-24 15:46:04 --

Dear Board of Supervisors,

I fully support bicyclist and pedestrian safety. That's why I am asking you to reopen JFK Drive to how it was before COVID. It is closed all Sundays and half of the Saturdays every year, with ample bike lanes and pedestrian walkways each day of the week. We need to balance equity AND safety!

Regards,

Alan Hopkins

-- Sent from **Mary Sager** to **Board of Supervisors** on 2022-02-24 15:17:49 --

Dear Board of Supervisors,

All families from around the City deserve access to Golden Gate Park. We must reopen JFK Drive to make access to Golden Gate Park a reality.

Not all can take public transportation or walk/bike to Golden Gate Park. Access isn't the same for everybody! JFK Drive should be open like it was pre-pandemic.

Mary Sager

-- Sent from **Joe Edwards** to **Board of Supervisors** on 2022-02-24 14:18:23 --

Dear Board of Supervisors,

The 24/7 closure of JFK drive has left many people unable to access Golden Gate Park and its institutions. The current closure is for those who live close enough, have the money to pay for parking, or are able bodied enough to travel on foot or bicycle.

We need to go back to the compromise that was struck and reopen JFK as it was before the pandemic!

Sincerely,

Joe Edwards

-- Sent from **Tatiana Freedland** to **Board of Supervisors** on 2022-02-24 14:10:15 --

Dear Board of Supervisors,

The current closure of JFK Drive severely impacts people with disabilities, seniors, and communities not directly neighboring Golden Gate Park.

As we emerge from COVID, it's time to reopen JFK Drive. Golden Gate Park belongs to the people of San Francisco, not just a few.

I strongly encourage you to support JFK Drive returning to the conditions pre-COVID, with all roadways open to vehicle traffic and street closures on Sundays, holidays and Saturdays, 6 months of the year.

Regards,

Tatiana Freedland

-- Sent from **Valdete Cooper** to **Board of Supervisors** on 2022-02-24 13:18:46 --

Dear Board of Supervisors,

Ableism and gatekeeping have no place in San Francisco. The current closure of JFK Drive is unfortunately both of those things.

The time for "close first, ask questions later" is over. It is time to revert back to the compromise that was struck over a decade ago and restore access for all to Golden Gate Park.

Valdete Cooper

-- Sent from **Rose Felix-Guillen** to **Board of Supervisors** on 2022-02-24 12:26:20 --

Dear Board of Supervisors,

A compromise for John F. Kennedy Drive was reached in 2007 that allowed all users of Golden Gate Park to share the roads. It is time to reopen JFK Drive back to the way it was before COVID. The select few that are the most vocal are doing us all a disservice that want a reasonable compromise.

Please reopen JFK Drive like it was before COVID!

Regards,

Rose Felix-Guillen

San Francisco, CA 94121

-- Sent from **Edward Evans** to **Board of Supervisors** on 2022-02-24 12:22:14 --

Dear Board of Supervisors,

A compromise for John F. Kennedy Drive was reached in 2007 that allowed all users of Golden Gate Park to share the roads. It is time to reopen JFK Drive back to the way it was before COVID. The select few that are the most vocal are doing us all a disservice that want a reasonable compromise.

Please reopen JFK Drive like it was before COVID!

Regards,

Edward Evans

San Francisco, CA 94102

-- Sent from **Charlotte McMinn** to **Board of Supervisors** on 2022-02-24 04:18:07 --

Dear Board of Supervisors,

It's time for John F. Kennedy Drive to reopen. Golden Gate Park is a critical open space that everyone should be able to visit.

I urge you to support JFK Drive returning to the conditions pre-COVID, with all roadways open to vehicle traffic and street closures on Sundays and some Saturdays as it was before

Thanks for your consideration,

Charlotte McMinn

-- Sent from **Nancy Porter** to **Board of Supervisors** on 2022-02-24 01:02:53 --

Dear Board of Supervisors,

A compromise for John F. Kennedy Drive was reached in 2007 that allowed all users of Golden Gate Park to share the roads. It is time to reopen JFK Drive back to the way it was before COVID. The select few that are the most vocal are doing us all a disservice that want a reasonable compromise.

Please reopen JFK Drive like it was before COVID!

Regards,

Nancy Porter

San Francisco, CA 94121

-- Sent from **Margaret maloney** to **Board of Supervisors** on 2022-02-23 23:23:25 --

Dear Board of Supervisors,

Ableism and gatekeeping have no place in San Francisco. The current closure of JFK Drive is unfortunately both of those things.

The time for "close first, ask questions later" is over. It is time to revert back to the compromise that was struck over a decade ago and restore access for all to Golden Gate Park.

Margaret maloney

-- Sent from **David Smith** to **Board of Supervisors** on 2022-02-23 22:12:18 --

Dear Board of Supervisors,

The 24/7 closure of JFK drive has left many people unable to access Golden Gate Park and its institutions. The current closure is for those who live close enough, have the money to pay for parking, or are able bodied enough to travel on foot or bicycle.

We need to go back to the compromise that was struck and reopen JFK as it was before the pandemic!

Sincerely,

David Smith

-- Sent from **Dolly Fong** to **Board of Supervisors** on 2022-02-23 18:20:19 --

Dear Board of Supervisors,

San Franciscans of all ages and abilities love Golden Gate Park. We all need access to the Park!

JFK Drive should be reopened to the way it was before COVID.

Thank you,

Dolly Fong

-- Sent from **Tim Perdue** to **Board of Supervisors** on 2022-02-23 17:57:25 --

Dear Board of Supervisors,

The current closure of JFK Drive severely impacts people with disabilities, seniors, and communities not directly neighboring Golden Gate Park.

As we emerge from COVID, it's time to reopen JFK Drive. Golden Gate Park belongs to the people of San Francisco, not just a few.

I strongly encourage you to support JFK Drive returning to the conditions pre-COVID, with all roadways open to vehicle traffic and street closures on Sundays, holidays and Saturdays, 6 months of the year.

Regards,

Tim Perdue

-- Sent from **Monte Hill** to **Board of Supervisors** on 2022-02-23 17:50:22 --

Dear Board of Supervisors,

I urge you to support returning John F. Kennedy Drive to its pre-COVID conditions, with all roadways open to vehicle traffic and street closures on Sundays, holidays, and some Saturdays.

I haven't been able to enjoy Golden Gate Park with JFK Drive closed 24/7. Everyone should be able to access Golden Gate Park.

We need your voice on this issue!

Sincerely,

Monte Hill

-- Sent from **Roy Chin** to **Board of Supervisors** on 2022-02-23 17:36:21 --

Dear Board of Supervisors,

It's time for John F. Kennedy Drive to reopen. Golden Gate Park is a critical open space that everyone should be able to visit.

I urge you to support JFK Drive returning to the conditions pre-COVID, with all roadways open to vehicle traffic and street closures on Sundays and some Saturdays as it was before

Thanks for your consideration,

Roy Chin

-- Sent from **J Daringer** to **Board of Supervisors** on 2022-02-23 17:09:35 --

Dear Board of Supervisors,

I fully support bicyclist and pedestrian safety. That's why I am asking you to reopen JFK Drive to how it was before COVID. It is closed all Sundays and half of the Saturdays every year, with ample bike lanes and pedestrian walkways each day of the week. We need to balance equity AND safety!

Regards,

J Daringer

-- Sent from **Will Lor** to **Board of Supervisors** on 2022-02-23 17:05:22 --

Dear Board of Supervisors,

I fully support bicyclist and pedestrian safety. That's why I am asking you to reopen JFK Drive to how it was before COVID. It is closed all Sundays and half of the Saturdays every year, with ample bike lanes and pedestrian walkways each day of the week. We need to balance equity AND safety!

Regards,

Will Lor

-- Sent from **Vivian Borghello** to **Board of Supervisors** on 2022-02-23 16:57:39 --

Dear Board of Supervisors,

The current closure of JFK Drive severely impacts people with disabilities, seniors, and communities not directly neighboring Golden Gate Park.

As we emerge from COVID, it's time to reopen JFK Drive. Golden Gate Park belongs to the people of San Francisco, not just a few.

I strongly encourage you to support JFK Drive returning to the conditions pre-COVID, with all roadways open to vehicle traffic and street closures on Sundays, holidays and Saturdays, 6 months of the year.

Regards,

Vivian Borghello

-- Sent from **Imar Holbrooks** to **Board of Supervisors** on 2022-02-23 16:52:14 --

Dear Board of Supervisors,

I urge you to support returning John F. Kennedy Drive to its pre-COVID conditions, with all roadways open to vehicle traffic and street closures on Sundays, holidays, and some Saturdays.

I haven't been able to enjoy Golden Gate Park with JFK Drive closed 24/7. Everyone should be able to access Golden Gate Park.

We need your voice on this issue!

Sincerely,

Imar Holbrooks

-- Sent from **Surinder Singh** to **Board of Supervisors** on 2022-02-23 16:46:00 --

Dear Board of Supervisors,

It's time for John F. Kennedy Drive to reopen. Golden Gate Park is a critical open space that everyone should be able to visit.

I urge you to support JFK Drive returning to the conditions pre-COVID, with all roadways open to vehicle traffic and street closures on Sundays and some Saturdays as it was before

Thanks for your consideration,

Surinder Singh

-- Sent from **Stephen Grossberg** to **Board of Supervisors** on 2022-02-23 16:43:31 --

Dear Board of Supervisors,

The 24/7 closure of JFK drive has left many people unable to access Golden Gate Park and its institutions. The current closure is for those who live close enough, have the money to pay for parking, or are able bodied enough to travel on foot or bicycle.

We need to go back to the compromise that was struck and reopen JFK as it was before the pandemic!

Sincerely,

Stephen Grossberg

-- Sent from **Justin Briggs** to **Board of Supervisors** on 2022-02-23 16:03:18 --

Dear Board of Supervisors,

Ableism and gatekeeping have no place in San Francisco. The current closure of JFK Drive is unfortunately both of those things.

The time for "close first, ask questions later" is over. It is time to revert back to the compromise that was struck over a decade ago and restore access for all to Golden Gate Park.

Justin Briggs

-- Sent from **Melquiades Borrás** to **Board of Supervisors** on 2022-02-23 15:56:34 --

Dear Board of Supervisors,

All families from around the City deserve access to Golden Gate Park. We must reopen JFK Drive to make access to Golden Gate Park a reality.

Not all can take public transportation or walk/bike to Golden Gate Park. Access isn't the same for everybody! JFK Drive should be open like it was pre-pandemic.

Melquiades Borrás

-- Sent from **Sandra Barth** to **Board of Supervisors** on 2022-02-23 15:45:19 --

Dear Board of Supervisors,

San Franciscans of all ages and abilities love Golden Gate Park. We all need access to the Park!

JFK Drive should be reopened to the way it was before COVID.

Thank you,

Sandra Barth

-- Sent from **Michael Martin** to **Board of Supervisors** on 2022-02-23 15:34:36 --

Dear Board of Supervisors,

San Franciscans of all ages and abilities love Golden Gate Park. We all need access to the Park!

JFK Drive should be reopened to the way it was before COVID.

Thank you,

Michael Martin

-- Sent from **Michele Amato-Topp** to **Board of Supervisors** on 2022-02-23 15:12:22 --

Dear Board of Supervisors,

The 24/7 closure of JFK drive has left many people unable to access Golden Gate Park and its institutions. The current closure is for those who live close enough, have the money to pay for parking, or are able bodied enough to travel on foot or bicycle.

We need to go back to the compromise that was struck and reopen JFK as it was before the pandemic!

Sincerely,

Michele Amato-Topp

-- Sent from **Frederick Lein** to **Board of Supervisors** on 2022-02-23 15:09:56 --

Dear Board of Supervisors,

San Franciscans of all ages and abilities love Golden Gate Park. We all need access to the Park!

JFK Drive should be reopened to the way it was before COVID.

Thank you,

Frederick Lein

-- Sent from **Linda Ravano** to **Board of Supervisors** on 2022-02-23 15:04:27 --

Dear Board of Supervisors,

I support a Golden Gate Park that is accessible to everyone. We all agree that bicyclists and pedestrians should have access to Golden Gate Park, but we need to balance that with access for everyone else.

I urge you to restore access to Golden Gate Park as it was before the pandemic.

I have a 92 year old mother who cannot access the park. She was unable to go during the holidays at night to see the lights . I used to see older people in the park every day sitting on benches near their cars . Now never . The 150+ free parking spaces we voted for our gone . That means people from the outer districts have no place to park. Having JFK drive closed is not equitable. You allow electric bikes ?! That is motorized . Do you know who owns those ? Rich , white men... that is who this closure favors . I have met the rudest cyclists who fly by and scream for people to get out of the way.

If SF wants a closed PORTION of JFK we should vote on it and put money to. Pave a whole section . Like one way . SF has never put money into the upkeep of the running path. It is time for SF to live up to its name of being a city for all.

Regards,

Linda Ravano

San Francisco, CA 94121

-- Sent from **Monica Lee** to **Board of Supervisors** on 2022-02-23 14:57:02 --

Dear Board of Supervisors,

It's time for John F. Kennedy Drive to reopen. Golden Gate Park is a critical open space that everyone should be able to visit.

I urge you to support JFK Drive returning to the conditions pre-COVID, with all roadways open to vehicle traffic and street closures on Sundays and some Saturdays as it was before

Thanks for your consideration,

Monica Lee

-- Sent from **Jonathan Fenno** to **Board of Supervisors** on 2022-02-23 14:53:20 --

Dear Board of Supervisors,

Ableism and gatekeeping have no place in San Francisco. The current closure of JFK Drive is unfortunately both of those things.

The time for "close first, ask questions later" is over. It is time to revert back to the compromise that was struck over a decade ago and restore access for all to Golden Gate Park.

Jonathan Fenno

-- Sent from **Jerry Caldwell** to **Board of Supervisors** on 2022-02-23 14:45:54 --

Dear Board of Supervisors,

I support a Golden Gate Park that is accessible to everyone. We all agree that bicyclists and pedestrians should have access to Golden Gate Park, but we need to balance that with access for everyone else.

I urge you to restore access to Golden Gate Park as it was before the pandemic.

Regards,

Jerry Caldwell

San Francisco, CA 94124

-- Sent from **James Caldwell** to **Board of Supervisors** on 2022-02-23 14:38:31 --

Dear Board of Supervisors,

All families from around the City deserve access to Golden Gate Park. We must reopen JFK Drive to make access to Golden Gate Park a reality.

Not all can take public transportation or walk/bike to Golden Gate Park. Access isn't the same for everybody! JFK Drive should be open like it was pre-pandemic.

James Caldwell

-- Sent from **Marilyn Caston** to **Board of Supervisors** on 2022-02-23 14:33:40 --

Dear Board of Supervisors,

San Franciscans of all ages and abilities love Golden Gate Park. We all need access to the Park!

JFK Drive should be reopened to the way it was before COVID.

Thank you,

Marilyn Caston

-- Sent from **Eva Muntean** to **Board of Supervisors** on 2022-02-23 14:31:20 --

Dear Board of Supervisors,

The current closure of JFK Drive severely impacts people with disabilities, seniors, and communities not directly neighboring Golden Gate Park.

As we emerge from COVID, it's time to reopen JFK Drive. Golden Gate Park belongs to the people of San Francisco, not just a few.

I strongly encourage you to support JFK Drive returning to the conditions pre-COVID, with all roadways open to vehicle traffic and street closures on Sundays, holidays and Saturdays, 6 months of the year.

Regards,

Eva Muntean

-- Sent from **Al Clethen** to **Board of Supervisors** on 2022-02-23 14:29:53 --

Dear Board of Supervisors,

The 24/7 closure of JFK drive has left many people unable to access Golden Gate Park and its institutions. The current closure is for those who live close enough, have the money to pay for parking, or are able bodied enough to travel on foot or bicycle.

We need to go back to the compromise that was struck and reopen JFK as it was before the pandemic!

Sincerely,

Al Clethen

-- Sent from **Sharon Adelson** to **Board of Supervisors** on 2022-02-23 14:24:53 --

Dear Board of Supervisors,

I urge you to support returning John F. Kennedy Drive to its pre-COVID conditions, with all roadways open to vehicle traffic and street closures on Sundays, holidays, and some Saturdays.

I haven't been able to enjoy Golden Gate Park with JFK Drive closed 24/7. Everyone should be able to access Golden Gate Park.

We need your voice on this issue!

Sincerely,

Sharon Adelson

-- Sent from **Margaret Madden** to **Board of Supervisors** on 2022-02-23 14:14:29 --

Dear Board of Supervisors,

It's time for John F. Kennedy Drive to reopen. Golden Gate Park is a critical open space that everyone should be able to visit.

I urge you to support JFK Drive returning to the conditions pre-COVID, with all roadways open to vehicle traffic and street closures on Sundays and some Saturdays as it was before

Thanks for your consideration,

Margaret Madden

-- Sent from **Ray Matelli** to **Board of Supervisors** on 2022-02-23 14:13:56 --

Dear Board of Supervisors,

All families from around the City deserve access to Golden Gate Park. We must reopen JFK Drive to make access to Golden Gate Park a reality.

Not all can take public transportation or walk/bike to Golden Gate Park. Access isn't the same for everybody! JFK Drive should be open like it was pre-pandemic.

Ray Matelli

-- Sent from **Chris Purtil** to **Board of Supervisors** on 2022-02-23 14:11:50 --

Dear Board of Supervisors,

I urge you to support returning John F. Kennedy Drive to its pre-COVID conditions, with all roadways open to vehicle traffic and street closures on Sundays, holidays, and some Saturdays.

I haven't been able to enjoy Golden Gate Park with JFK Drive closed 24/7. Everyone should be able to access Golden Gate Park.

We need your voice on this issue!

Sincerely,

Chris Purtil

-- Sent from **Kimberly Wong** to **Board of Supervisors** on 2022-02-23 12:36:48 --

Dear Board of Supervisors,

The 24/7 closure of JFK drive has left many people unable to access Golden Gate Park and its institutions. The current closure is for those who live close enough, have the money to pay for parking, or are able bodied enough to travel on foot or bicycle.

We need to go back to the compromise that was struck and reopen JFK as it was before the pandemic!

Sincerely,

Kimberly Wong

-- Sent from **Jonah Purinton** to **Board of Supervisors** on 2022-02-23 12:26:30 --

Dear Board of Supervisors,

Ableism and gatekeeping have no place in San Francisco. The current closure of JFK Drive is unfortunately both of those things.

The time for "close first, ask questions later" is over. It is time to revert back to the compromise that was struck over a decade ago and restore access for all to Golden Gate Park.

Jonah Purinton

-- Sent from **Maria Da silva** to **Board of Supervisors** on 2022-02-23 12:04:06 --

Dear Board of Supervisors,

The current closure of JFK Drive severely impacts people with disabilities, seniors, and communities not directly neighboring Golden Gate Park.

As we emerge from COVID, it's time to reopen JFK Drive. Golden Gate Park belongs to the people of San Francisco, not just a few.

I strongly encourage you to support JFK Drive returning to the conditions pre-COVID, with all roadways open to vehicle traffic and street closures on Sundays, holidays and Saturdays, 6 months of the year.

Regards,

Maria Da silva

-- Sent from **Raymond Hom** to **Board of Supervisors** on 2022-02-23 11:35:51 --

Dear Board of Supervisors,

I support a Golden Gate Park that is accessible to everyone. We all agree that bicyclists and pedestrians should have access to Golden Gate Park, but we need to balance that with access for everyone else.

I urge you to restore access to Golden Gate Park as it was before the pandemic.

Regards,

Raymond Hom

94118

-- Sent from **Jeanne Clark** to **Board of Supervisors** on 2022-02-23 09:16:07 --

Dear Board of Supervisors,

Ableism and gatekeeping have no place in San Francisco. The current closure of JFK Drive is unfortunately both of those things.

The time for "close first, ask questions later" is over. It is time to revert back to the compromise that was struck over a decade ago and restore access for all to Golden Gate Park.

Jeanne Clark

-- Sent from **Darryl Campbell** to **Board of Supervisors** on 2022-02-23 08:52:26 --

Dear Board of Supervisors,

I support a Golden Gate Park that is accessible to everyone. We all agree that bicyclists and pedestrians should have access to Golden Gate Park, but we need to balance that with access for everyone else.

I urge you to restore access to Golden Gate Park as it was before the pandemic.

Regards,

Darryl Campbell

San Francisco, CA 94123

-- Sent from **Amy Squeglia** to **Board of Supervisors** on 2022-02-23 08:32:35 --

Dear Board of Supervisors,

It's time for John F. Kennedy Drive to reopen. Golden Gate Park is a critical open space that everyone should be able to visit.

I urge you to support JFK Drive returning to the conditions pre-COVID, with all roadways open to vehicle traffic and street closures on Sundays and some Saturdays as it was before

Thanks for your consideration,

Amy Squeglia

-- Sent from **Rebecca Edens** to **Board of Supervisors** on 2022-02-23 08:13:37 --

Dear Board of Supervisors,

Please consider those of us that have bad health issues and can't easily walk or bike to various locations.

Additionally, my mother is handicap and we have to pay parking fees instead of being able to go early and find free street parking.

I urge you to support returning John F. Kennedy Drive to its pre-COVID conditions, with all roadways open to vehicle traffic and street closures on Sundays, holidays, and some Saturdays.

I haven't been able to enjoy Golden Gate Park with JFK Drive closed 24/7. Everyone should be able to access Golden Gate Park.

We need your voice on this issue!

Sincerely,

Rebecca Edens

-- Sent from **Kathryn Bates** to **Board of Supervisors** on 2022-02-23 08:10:27 --

Dear Board of Supervisors,

The current closure of JFK Drive severely impacts people with disabilities, seniors, and communities not directly neighboring Golden Gate Park.

As we emerge from COVID, it's time to reopen JFK Drive. Golden Gate Park belongs to the people of San Francisco, not just a few.

I strongly encourage you to support JFK Drive returning to the conditions pre-COVID, with all roadways open to vehicle traffic and street closures on Sundays, holidays and Saturdays, 6 months of the year.

Regards,

Kathryn Bates

-- Sent from **Evan Ward** to **Board of Supervisors** on 2022-02-23 07:35:27 --

Dear Board of Supervisors,

The 24/7 closure of JFK drive has left many people unable to access Golden Gate Park and its institutions. The current closure is for those who live close enough, have the money to pay for parking, or are able bodied enough to travel on foot or bicycle.

We need to go back to the compromise that was struck and reopen JFK as it was before the pandemic!

Stop closing streets and taking lanes away for bikes.....Enough such foolishness

Sincerely,

Evan Ward

-- Sent from **Ditka Reiner** to **Board of Supervisors** on 2022-02-23 07:22:11 --

Dear Board of Supervisors,

Ableism and gatekeeping have no place in San Francisco. The current closure of JFK Drive is unfortunately both of those things.

The time for "close first, ask questions later" is over. It is time to revert back to the compromise that was struck over a decade ago and restore access for all to Golden Gate Park.

Ditka Reiner

-- Sent from **Robert Alonzo** to **Board of Supervisors** on 2022-02-23 07:02:13 --

Dear Board of Supervisors,

A compromise for John F. Kennedy Drive was reached in 2007 that allowed all users of Golden Gate Park to share the roads. It is time to reopen JFK Drive back to the way it was before COVID. The select few that are the most vocal are doing us all a disservice that want a reasonable compromise.

Please reopen JFK Drive like it was before COVID!

Regards,

Robert Alonzo

94129

-- Sent from **Phallon Woods** to **Board of Supervisors** on 2022-02-23 06:51:39 --

Dear Board of Supervisors,

A compromise for John F. Kennedy Drive was reached in 2007 that allowed all users of Golden Gate Park to share the roads. It is time to reopen JFK Drive back to the way it was before COVID. The select few that are the most vocal are doing us all a disservice that want a reasonable compromise. In closing I do believe that people are more important than cars!

Please reopen JFK Drive like it was before COVID!

Regards,

Phallon Woods

San Francisco, CA 94103

-- Sent from **mandy kwok** to **Board of Supervisors** on 2022-02-23 06:41:00 --

Dear Board of Supervisors,

It's time for John F. Kennedy Drive to reopen. Golden Gate Park is a critical open space that everyone should be able to visit.

I urge you to support JFK Drive returning to the conditions pre-COVID, with all roadways open to vehicle traffic and street closures on Sundays and some Saturdays as it was before

Thanks for your consideration,

mandy kwok

-- Sent from **Elaine Chan-Scherer** to **Board of Supervisors** on 2022-02-23 06:36:48 --

Dear Board of Supervisors,

A compromise for John F. Kennedy Drive was reached in 2007 that allowed all users of Golden Gate Park to share the roads. It is time to reopen JFK Drive back to the way it was before COVID. The select few that are the most vocal are doing us all a disservice that want a reasonable compromise.

Please reopen JFK Drive like it was before COVID!

Regards,

Elaine Chan-Scherer

San Francisco, CA 94121

-- Sent from **Alycia Kennedy** to **Board of Supervisors** on 2022-02-23 06:34:15 --

Dear Board of Supervisors,

The 24/7 closure of JFK drive has left many people unable to access Golden Gate Park and its institutions. The current closure is for those who live close enough, have the money to pay for parking, or are able bodied enough to travel on foot or bicycle.

We need to go back to the compromise that was struck and reopen JFK as it was before the pandemic!

Sincerely,

Alycia Kennedy

-- Sent from **Diane De Martini** to **Board of Supervisors** on 2022-02-23 06:27:54 --

Dear Board of Supervisors,

I support a Golden Gate Park that is accessible to everyone. We all agree that bicyclists and pedestrians should have access to Golden Gate Park, but we need to balance that with access for everyone else.

I urge you to restore access to Golden Gate Park as it was before the pandemic.

Regards,

Diane De Martini

San Francisco, CA 94122

-- Sent from **Beatriz De luna** to **Board of Supervisors** on 2022-02-23 06:24:14 --

Dear Board of Supervisors,

The current closure of JFK Drive severely impacts people with disabilities, seniors, and communities not directly neighboring Golden Gate Park.

As we emerge from COVID, it's time to reopen JFK Drive. Golden Gate Park belongs to the people of San Francisco, not just a few.

I strongly encourage you to support JFK Drive returning to the conditions pre-COVID, with all roadways open to vehicle traffic and street closures on Sundays, holidays and Saturdays, 6 months of the year.

Regards,

Beatriz De luna

-- Sent from **Martin Murphy** to **Board of Supervisors** on 2022-02-23 06:22:57 --

Dear Board of Supervisors,

I fully support bicyclist and pedestrian safety. That's why I am asking you to reopen JFK Drive to how it was before COVID. It is closed all Sundays and half of the Saturdays every year, with ample bike lanes and pedestrian walkways each day of the week. We need to balance equity AND safety!

Regards,

Martin Murphy

-- Sent from **Raquel Lainez** to **Board of Supervisors** on 2022-02-23 06:16:05 --

Dear Board of Supervisors,

San Franciscans of all ages and abilities love Golden Gate Park. We all need access to the Park!

JFK Drive should be reopened to the way it was before COVID.

Thank you,

Raquel Lainez

-- Sent from **grzegorz kilon** to **Board of Supervisors** on 2022-02-23 06:10:53 --

Dear Board of Supervisors,

The current closure of JFK Drive severely impacts people with disabilities, seniors, and communities not directly neighboring Golden Gate Park.

As we emerge from COVID, it's time to reopen JFK Drive. Golden Gate Park belongs to the people of San Francisco, not just a few.

I strongly encourage you to support JFK Drive returning to the conditions pre-COVID, with all roadways open to vehicle traffic and street closures on Sundays, holidays and Saturdays, 6 months of the year.

Regards,

grzegorz kilon

-- Sent from **Alta Lowe** to **Board of Supervisors** on 2022-02-23 05:57:28 --

Dear Board of Supervisors,

Ableism and gatekeeping have no place in San Francisco. The current closure of JFK Drive is unfortunately both of those things.

The time for "close first, ask questions later" is over. It is time to revert back to the compromise that was struck over a decade ago and restore access for all to Golden Gate Park.

Alta Lowe

-- Sent from **Jo Elias-Jackson** to **Board of Supervisors** on 2022-02-23 05:40:18 --

Dear Board of Supervisors,

A compromise for John F. Kennedy Drive was reached in 2007 that allowed all users of Golden Gate Park to share the roads. It is time to reopen JFK Drive back to the way it was before COVID. The select few that are the most vocal are doing us all a disservice that want a reasonable compromise.

Please reopen JFK Drive like it was before COVID!

Regards,

Jo Elias-Jackson

San Francisco, CA 94124

-- Sent from **Yuri Shirai** to **Board of Supervisors** on 2022-02-23 05:38:44 --

Dear Board of Supervisors,

It's time for John F. Kennedy Drive to reopen. Golden Gate Park is a critical open space that everyone should be able to visit.

I urge you to support JFK Drive returning to the conditions pre-COVID, with all roadways open to vehicle traffic and street closures on Sundays and some Saturdays as it was before

Thanks for your consideration,

Yuri Shirai

-- Sent from **AJ KANESHIRO** to **Board of Supervisors** on 2022-02-23 05:31:17 --

Dear Board of Supervisors,

Ableism and gatekeeping have no place in San Francisco. The current closure of JFK Drive is unfortunately both of those things.

The time for "close first, ask questions later" is over. It is time to revert back to the compromise that was struck over a decade ago and restore access for all to Golden Gate Park.

AJ KANESHIRO

-- Sent from **Daniel B Dickinson** to **Board of Supervisors** on 2022-02-23 05:12:55 --

Dear Board of Supervisors,

All families from around the City deserve access to Golden Gate Park. We must reopen JFK Drive to make access to Golden Gate Park a reality.

Not all can take public transportation or walk/bike to Golden Gate Park. Access isn't the same for everybody! JFK Drive should be open like it was pre-pandemic.

Daniel B Dickinson

-- Sent from **Janet Harrison** to **Board of Supervisors** on 2022-02-23 05:10:18 --

Dear Board of Supervisors,

The current closure of JFK Drive severely impacts people with disabilities, seniors, and communities not directly neighboring Golden Gate Park.

As we emerge from COVID, it's time to reopen JFK Drive. Golden Gate Park belongs to the people of San Francisco, not just a few.

I strongly encourage you to support JFK Drive returning to the conditions pre-COVID, with all roadways open to vehicle traffic and street closures on Sundays, holidays and Saturdays, 6 months of the year.

Please open the road. Too hard to get there otherwise.

Regards,

Janet Harrison

-- Sent from **Gina VanDusen** to **Board of Supervisors** on 2022-02-23 05:08:48 --

Dear Board of Supervisors,

San Franciscans of all ages and abilities love Golden Gate Park. We all need access to the Park!

JFK Drive should be reopened to the way it was before COVID.

Thank you,

Gina VanDusen

-- Sent from **Doris Mehler** to **Board of Supervisors** on 2022-02-23 04:57:12 --

Dear Board of Supervisors,

I fully support bicyclist and pedestrian safety. That's why I am asking you to reopen JFK Drive to how it was before COVID. It is closed all Sundays and half of the Saturdays every year, with ample bike lanes and pedestrian walkways each day of the week. We need to balance equity AND safety!

Regards,

Doris Mehler

-- Sent from **Susan Molthen** to **Board of Supervisors** on 2022-02-23 04:54:32 --

Dear Board of Supervisors,

All families from around the City deserve access to Golden Gate Park. We must reopen JFK Drive to make access to Golden Gate Park a reality.

Not all can take public transportation or walk/bike to Golden Gate Park. Access isn't the same for everybody! JFK Drive should be open like it was pre-pandemic.

Susan Molthen

-- Sent from **Yvonne Armstrong** to **Board of Supervisors** on 2022-02-23 04:40:31 --

Dear Board of Supervisors,

All families from around the City deserve access to Golden Gate Park. We must reopen JFK Drive to make access to Golden Gate Park a reality.

Not all can take public transportation or walk/bike to Golden Gate Park. Access isn't the same for everybody! JFK Drive should be open like it was pre-pandemic.

Yvonne Armstrong

-- Sent from **Rebecca Nichols** to **Board of Supervisors** on 2022-02-23 04:39:03 --

Dear Board of Supervisors,

It's time for John F. Kennedy Drive to reopen. Golden Gate Park is a critical open space that everyone should be able to visit.

I urge you to support JFK Drive returning to the conditions pre-COVID, with all roadways open to vehicle traffic and street closures on Sundays and some Saturdays as it was before

Thanks for your consideration,

Rebecca Nichols

-- Sent from **Andrew Keller** to **Board of Supervisors** on 2022-02-23 04:28:15 --

Dear Board of Supervisors,

San Franciscans of all ages and abilities love Golden Gate Park. We all need access to the Park!

JFK Drive should be reopened to the way it was before COVID.

Thank you,

Andrew Keller

-- Sent from **Evelia Matsuda** to **Board of Supervisors** on 2022-02-23 03:30:21 --

Dear Board of Supervisors,

Ableism and gatekeeping have no place in San Francisco. The current closure of JFK Drive is unfortunately both of those things.

The time for "close first, ask questions later" is over. It is time to revert back to the compromise that was struck over a decade ago and restore access for all to Golden Gate Park.

Evelia Matsuda

-- Sent from **Kevin Toschi** to **Board of Supervisors** on 2022-02-23 03:27:46 --

Dear Board of Supervisors,

The current closure of JFK Drive severely impacts people with disabilities, seniors, and communities not directly neighboring Golden Gate Park.

As we emerge from COVID, it's time to reopen JFK Drive. Golden Gate Park belongs to the people of San Francisco, not just a few.

I strongly encourage you to support JFK Drive returning to the conditions pre-COVID, with all roadways open to vehicle traffic and street closures on Sundays, holidays and Saturdays, 6 months of the year.

Regards,

Kevin Toschi

-- Sent from **Lindsey Weinstein** to **Board of Supervisors** on 2022-02-23 03:25:46 --

Dear Board of Supervisors,

Ableism and gatekeeping have no place in San Francisco. The current closure of JFK Drive is unfortunately both of those things.

The time for "close first, ask questions later" is over. It is time to revert back to the compromise that was struck over a decade ago and restore access for all to Golden Gate Park.

Lindsey Weinstein

-- Sent from **Laura Soto** to **Board of Supervisors** on 2022-02-23 03:15:00 --

Dear Board of Supervisors,

I fully support bicyclist and pedestrian safety. That's why I am asking you to reopen JFK Drive to how it was before COVID. It is closed all Sundays and half of the Saturdays every year, with ample bike lanes and pedestrian walkways each day of the week. We need to balance equity AND safety!

Regards,

Laura Soto

-- Sent from **Lyle Lowder** to **Board of Supervisors** on 2022-02-23 03:06:52 --

Dear Board of Supervisors,

The current closure of JFK Drive severely impacts people with disabilities, seniors, and communities not directly neighboring Golden Gate Park.

As we emerge from COVID, it's time to reopen JFK Drive. Golden Gate Park belongs to the people of San Francisco, not just a few.

I strongly encourage you to support JFK Drive returning to the conditions pre-COVID, with all roadways open to vehicle traffic and street closures on Sundays, holidays and Saturdays, 6 months of the year.

Regards,

Lyle Lowder

-- Sent from **Mary Sager** to **Board of Supervisors** on 2022-02-23 03:05:27 --

Dear Board of Supervisors,

It's time for John F. Kennedy Drive to reopen. Golden Gate Park is a critical open space that everyone should be able to visit.

I urge you to support JFK Drive returning to the conditions pre-COVID, with all roadways open to vehicle traffic and street closures on Sundays and some Saturdays as it was before

Thanks for your consideration,

Mary Sager

-- Sent from **Scott Foust** to **Board of Supervisors** on 2022-02-23 02:55:41 --

Dear Board of Supervisors,

I fully support bicyclist and pedestrian safety. That's why I am asking you to reopen JFK Drive to how it was before COVID. It is closed all Sundays and half of the Saturdays every year, with ample bike lanes and pedestrian walkways each day of the week. We need to balance equity AND safety!

Regards,

Scott Foust

-- Sent from **Lynn Cullivan** to **Board of Supervisors** on 2022-02-23 02:46:24 --

Dear Board of Supervisors,

I urge you to support returning John F. Kennedy Drive to its pre-COVID conditions, with all roadways open to vehicle traffic and street closures on Sundays, holidays, and some Saturdays.

I haven't been able to enjoy Golden Gate Park with JFK Drive closed 24/7. Everyone should be able to access Golden Gate Park.

We need your voice on this issue!

Sincerely,

Lynn Cullivan

-- Sent from **Alex Karpovich** to **Board of Supervisors** on 2022-02-23 02:35:31 --

Dear Board of Supervisors,

A compromise for John F. Kennedy Drive was reached in 2007 that allowed all users of Golden Gate Park to share the roads. It is time to reopen JFK Drive back to the way it was before COVID. The select few that are the most vocal are doing us all a disservice that want a reasonable compromise.

Please reopen JFK Drive like it was before COVID!

Regards,

Alex Karpovich

San Francisco, CA 94116

-- Sent from **Alexander Fong** to **Board of Supervisors** on 2022-02-23 02:35:27 --

Dear Board of Supervisors,

I fully support bicyclist and pedestrian safety. That's why I am asking you to reopen JFK Drive to how it was before COVID. It is closed all Sundays and half of the Saturdays every year, with ample bike lanes and pedestrian walkways each day of the week. We need to balance equity AND safety!

Regards,

Alexander Fong

-- Sent from **Desiree Mitchell** to **Board of Supervisors** on 2022-02-23 02:21:35 --

Dear Board of Supervisors,

I fully support bicyclist and pedestrian safety. That's why I am asking you to reopen JFK Drive to how it was before COVID. It is closed all Sundays and half of the Saturdays every year, with ample bike lanes and pedestrian walkways each day of the week. We need to balance equity AND safety!

Regards,

Desiree Mitchell

-- Sent from **Peter Tempel** to **Board of Supervisors** on 2022-02-23 02:16:13 --

Dear Board of Supervisors,

The current closure of JFK Drive severely impacts people with disabilities, seniors, and communities not directly neighboring Golden Gate Park.

As we emerge from COVID, it's time to reopen JFK Drive. Golden Gate Park belongs to the people of San Francisco, not just a few.

I strongly encourage you to support JFK Drive returning to the conditions pre-COVID, with all roadways open to vehicle traffic and street closures on Sundays, holidays and Saturdays, 6 months of the year.

Regards,

Peter Tempel

-- Sent from **Erin Carney** to **Board of Supervisors** on 2022-02-23 01:39:13 --

Dear Board of Supervisors,

All families from around the City deserve access to Golden Gate Park. We must reopen JFK Drive to make access to Golden Gate Park a reality.

Not all can take public transportation or walk/bike to Golden Gate Park. Access isn't the same for everybody! JFK Drive should be open like it was pre-pandemic.

Erin Carney

-- Sent from **Ray Jang** to **Board of Supervisors** on 2022-02-23 01:27:58 --

Dear Board of Supervisors,

I support a Golden Gate Park that is accessible to everyone. We all agree that bicyclists and pedestrians should have access to Golden Gate Park, but we need to balance that with access for everyone else.

I urge you to restore access to Golden Gate Park as it was before the pandemic.

Regards,

Ray Jang

San Francisco, CA 94122

-- Sent from **Ron Appel** to **Board of Supervisors** on 2022-02-23 01:26:06 --

Dear Board of Supervisors,

The 24/7 closure of JFK drive has left many people unable to access Golden Gate Park and its institutions. The current closure is for those who live close enough, have the money to pay for parking, or are able bodied enough to travel on foot or bicycle.

We need to go back to the compromise that was struck and reopen JFK as it was before the pandemic!

Sincerely,

Ron Appel

-- Sent from **Wendy King** to **Board of Supervisors** on 2022-02-23 01:22:40 --

Dear Board of Supervisors,

A compromise for John F. Kennedy Drive was reached in 2007 that allowed all users of Golden Gate Park to share the roads. It is time to reopen JFK Drive back to the way it was before COVID. The select few that are the most vocal are doing us all a disservice that want a reasonable compromise.

Closing JFK Drive for long periods of time causes hardships for many people.

Please reopen JFK Drive like it was before COVID!

Regards,

Wendy King

San Francisco, CA 94121

-- Sent from **Margaret Dow** to **Board of Supervisors** on 2022-02-23 01:18:03 --

Dear Board of Supervisors,

I urge you to support returning John F. Kennedy Drive to its pre-COVID conditions, with all roadways open to vehicle traffic and street closures on Sundays, holidays, and some Saturdays.

I haven't been able to enjoy Golden Gate Park with JFK Drive closed 24/7. Everyone should be able to access Golden Gate Park.

We need your voice on this issue!

Sincerely,

Margaret Dow

-- Sent from **Grace Mauberret** to **Board of Supervisors** on 2022-02-23 01:11:28 --

Dear Board of Supervisors,

The current closure of JFK Drive severely impacts people with disabilities, seniors, and communities not directly neighboring Golden Gate Park.

As we emerge from COVID, it's time to reopen JFK Drive. Golden Gate Park belongs to the people of San Francisco, not just a few.

I strongly encourage you to support JFK Drive returning to the conditions pre-COVID, with all roadways open to vehicle traffic and street closures on Sundays, holidays and Saturdays, 6 months of the year.

Regards,

Grace Mauberret

-- Sent from **Elizabeth Murphy** to **Board of Supervisors** on 2022-02-23 01:04:44 --

Dear Board of Supervisors,

I fully support bicyclist and pedestrian safety. That's why I am asking you to reopen JFK Drive to how it was before COVID. It is closed all Sundays and half of the Saturdays every year, with ample bike lanes and pedestrian walkways each day of the week. We need to balance equity AND safety! AND I AM SO TIRED OF DRIVING AN EXTRA 30 MINUTES TO AND FROM WORK!

Regards,

Elizabeth Murphy

-- Sent from **Grace Duff** to **Board of Supervisors** on 2022-02-23 00:59:15 --

Dear Board of Supervisors,

All families from around the City deserve access to Golden Gate Park. We must reopen JFK Drive to make access to Golden Gate Park a reality.

Not all can take public transportation or walk/bike to Golden Gate Park. Access isn't the same for everybody! JFK Drive should be open like it was pre-pandemic.

Grace Duff

-- Sent from **Johnson Yao** to **Board of Supervisors** on 2022-02-23 00:54:36 --

Dear Board of Supervisors,

A compromise for John F. Kennedy Drive was reached in 2007 that allowed all users of Golden Gate Park to share the roads. It is time to reopen JFK Drive back to the way it was before COVID. The select few that are the most vocal are doing us all a disservice that want a reasonable compromise.

Please reopen JFK Drive like it was before COVID!

Regards,

Johnson Yao

San Francisco, CA 94132

-- Sent from **Sheila Koren** to **Board of Supervisors** on 2022-02-23 00:37:09 --

Dear Board of Supervisors,

A compromise for John F. Kennedy Drive was reached in 2007 that allowed all users of Golden Gate Park to share the roads. It is time to reopen JFK Drive back to the way it was before COVID. The select few that are the most vocal are doing us all a disservice that want a reasonable compromise.

Please reopen JFK Drive like it was before COVID!

Regards,

Sheila Koren

San Francisco, CA 94121

-- Sent from **Nancy Garrick** to **Board of Supervisors** on 2022-02-23 00:19:53 --

Dear Board of Supervisors,

I support a Golden Gate Park that is accessible to everyone. We all agree that bicyclists and pedestrians should have access to Golden Gate Park, but we need to balance that with access for everyone else.

I urge you to restore access to Golden Gate Park as it was before the pandemic.

Regards,

Nancy Garrick

San Francisco, CA 94115

-- Sent from **Tino Albiento** to **Board of Supervisors** on 2022-02-23 00:17:54 --

Dear Board of Supervisors,

I fully support bicyclist and pedestrian safety. That's why I am asking you to reopen JFK Drive to how it was before COVID. It is closed all Sundays and half of the Saturdays every year, with ample bike lanes and pedestrian walkways each day of the week. We need to balance equity AND safety!

Regards,

Tino Albiento

-- Sent from **Martha Sanchez** to **Board of Supervisors** on 2022-02-22 23:28:50 --

Dear Board of Supervisors,

Ableism and gatekeeping have no place in San Francisco. The current closure of JFK Drive is unfortunately both of those things.

The time for "close first, ask questions later" is over. It is time to revert back to the compromise that was struck over a decade ago and restore access for all to Golden Gate Park.

Martha Sanchez

-- Sent from **Daniel Barulich** to **Board of Supervisors** on 2022-02-22 23:23:48 --

Dear Board of Supervisors,

San Franciscans of all ages and abilities love Golden Gate Park. We all need access to the Park!

JFK Drive should be reopened to the way it was before COVID.

Thank you,

Daniel Barulich

-- Sent from **Barbara Berry** to **Board of Supervisors** on 2022-02-22 23:17:51 --

Dear Board of Supervisors,

The current closure of JFK Drive severely impacts people with disabilities, seniors, and communities not directly neighboring Golden Gate Park.

As we emerge from COVID, it's time to reopen JFK Drive. Golden Gate Park belongs to the people of San Francisco, not just a few.

I strongly encourage you to support JFK Drive returning to the conditions pre-COVID, with all roadways open to vehicle traffic and street closures on Sundays, holidays and Saturdays, 6 months of the year.

Regards,

Barbara Berry

-- Sent from **Maureen Gonzalez** to **Board of Supervisors** on 2022-02-22 23:03:32 --

Dear Board of Supervisors,

I fully support bicyclist and pedestrian safety. That's why I am asking you to reopen JFK Drive to how it was before COVID. It is closed all Sundays and half of the Saturdays every year, with ample bike lanes and pedestrian walkways each day of the week. We need to balance equity AND safety!

Regards,

Maureen Gonzalez

-- Sent from **Anastasia Zotalis** to **Board of Supervisors** on 2022-02-22 22:49:09 --

Dear Board of Supervisors,

A compromise for John F. Kennedy Drive was reached in 2007 that allowed all users of Golden Gate Park to share the roads. It is time to reopen JFK Drive back to the way it was before COVID. The select few that are the most vocal are doing us all a disservice that want a reasonable compromise.

Please reopen JFK Drive like it was before COVID!

Regards,

Anastasia Zotalis

San Francisco, CA 94122

-- Sent from **Anna Kazanjian** to **Board of Supervisors** on 2022-02-22 22:46:37 --

Dear Board of Supervisors,

Please keep park accessible to all like it was before.

All families from around the City deserve access to Golden Gate Park. We must reopen JFK Drive to make access to Golden Gate Park a reality.

Not all can take public transportation or walk/bike to Golden Gate Park. Access isn't the same for everybody! JFK Drive should be open like it was pre-pandemic.

Anna Kazanjian

-- Sent from **Arthur Chui** to **Board of Supervisors** on 2022-02-22 22:46:13 --

Dear Board of Supervisors,

It's time for John F. Kennedy Drive to reopen. Golden Gate Park is a critical open space that everyone should be able to visit.

I urge you to support JFK Drive returning to the conditions pre-COVID, with all roadways open to vehicle traffic and street closures on Sundays and some Saturdays as it was before

Thanks for your consideration,

Arthur Chui

-- Sent from **S Jones** to **Board of Supervisors** on 2022-02-22 22:43:45 --

Dear Board of Supervisors,

I urge you to support returning John F. Kennedy Drive to its pre-COVID conditions, with all roadways open to vehicle traffic and street closures on Sundays, holidays, and some Saturdays.

I haven't been able to enjoy Golden Gate Park with JFK Drive closed 24/7. Everyone should be able to access Golden Gate Park.

We need your voice on this issue!

Sincerely,

S Jones

-- Sent from **Robert Scuoteguazza** to **Board of Supervisors** on 2022-02-22 22:39:45 -

-

Dear Board of Supervisors,

All families from around the City deserve access to Golden Gate Park. We must reopen JFK Drive to make access to Golden Gate Park a reality.

Not all can take public transportation or walk/bike to Golden Gate Park. Access isn't the same for everybody! JFK Drive should be open like it was pre-pandemic.

Robert Scuoteguazza

-- Sent from **Maria Webb** to **Board of Supervisors** on 2022-02-22 22:36:54 --

Dear Board of Supervisors,

I urge you to support returning John F. Kennedy Drive to its pre-COVID conditions, with all roadways open to vehicle traffic and street closures on Sundays, holidays, and some Saturdays.

I haven't been able to enjoy Golden Gate Park with JFK Drive closed 24/7. Everyone should be able to access Golden Gate Park.

We need your voice on this issue!

Sincerely,

Maria Webb

-- Sent from **Shannon DiDonna** to **Board of Supervisors** on 2022-02-22 22:33:47 --

Dear Board of Supervisors,

San Franciscans of all ages and abilities love Golden Gate Park. We all need access to the Park!

JFK Drive should be reopened to the way it was before COVID.

Thank you,

Shannon DiDonna

-- Sent from **April Ramos** to **Board of Supervisors** on 2022-02-22 22:29:03 --

Dear Board of Supervisors,

I support a Golden Gate Park that is accessible to everyone. We all agree that bicyclists and pedestrians should have access to Golden Gate Park, but we need to balance that with access for everyone else.

I urge you to restore access to Golden Gate Park as it was before the pandemic.

Regards,

April Ramos

San Francisco, CA 94122

-- Sent from **Paul Lord** to **Board of Supervisors** on 2022-02-22 22:25:41 --

Dear Board of Supervisors,

Ableism and gatekeeping have no place in San Francisco. The current closure of JFK Drive is unfortunately both of those things.

The time for "close first, ask questions later" is over. It is time to revert back to the compromise that was struck over a decade ago and restore access for all to Golden Gate Park.

Paul Lord

-- Sent from **Patricia Hewlety** to **Board of Supervisors** on 2022-02-22 22:25:16 --

Dear Board of Supervisors,

A compromise for John F. Kennedy Drive was reached in 2007 that allowed all users of Golden Gate Park to share the roads. It is time to reopen JFK Drive back to the way it was before COVID. The select few that are the most vocal are doing us all a disservice that want a reasonable compromise.

Please reopen JFK Drive like it was before COVID!

Regards,

Patricia Hewlety

San Francisco, CA 94112

-- Sent from ***linda casson*** to ***Board of Supervisors*** on 2022-02-22 22:04:04 --

Dear Board of Supervisors,

I fully support bicyclist and pedestrian safety. That's why I am asking you to reopen JFK Drive to how it was before COVID. It is closed all Sundays and half of the Saturdays every year, with ample bike lanes and pedestrian walkways each day of the week. We need to balance equity AND safety!

Regards,

linda casson

-- Sent from **Yehoshua Hecht** to **Board of Supervisors** on 2022-02-22 22:02:50 --

Dear Board of Supervisors,

It's time for John F. Kennedy Drive to reopen. Golden Gate Park is a critical open space that everyone should be able to visit.

I urge you to support JFK Drive returning to the conditions pre-COVID, with all roadways open to vehicle traffic and street closures on Sundays and some Saturdays as it was before

Thanks for your consideration,

Yehoshua Hecht

-- Sent from **Jonathan Bowling** to **Board of Supervisors** on 2022-02-22 21:57:33 --

Dear Board of Supervisors,

A compromise for John F. Kennedy Drive was reached in 2007 that allowed all users of Golden Gate Park to share the roads. It is time to reopen JFK Drive back to the way it was before COVID. The select few that are the most vocal are doing us all a disservice that want a reasonable compromise.

Please reopen JFK Drive like it was before COVID!

Regards,

Jonathan Bowling

San Francisco, CA 94116

-- Sent from **Bernard Alter** to **Board of Supervisors** on 2022-02-22 21:46:11 --

Dear Board of Supervisors,

I urge you to support returning John F. Kennedy Drive to its pre-COVID conditions, with all roadways open to vehicle traffic and street closures on Sundays, holidays, and some Saturdays.

I haven't been able to enjoy Golden Gate Park with JFK Drive closed 24/7. Everyone should be able to access Golden Gate Park.

We need your voice on this issue!

Sincerely,

Bernard Alter

-- Sent from **Joseph Hession** to **Board of Supervisors** on 2022-02-22 21:41:23 --

Dear Board of Supervisors,

I fully support bicyclist and pedestrian safety. That's why I am asking you to reopen JFK Drive to how it was before COVID. It is closed all Sundays and half of the Saturdays every year, with ample bike lanes and pedestrian walkways each day of the week. We need to balance equity AND safety!

Regards,

Joseph Hession

-- Sent from **Alden Poh** to **Board of Supervisors** on 2022-02-22 21:34:59 --

Dear Board of Supervisors,

A compromise for John F. Kennedy Drive was reached in 2007 that allowed all users of Golden Gate Park to share the roads. It is time to reopen JFK Drive back to the way it was before COVID. The select few that are the most vocal are doing us all a disservice that want a reasonable compromise.

Please reopen JFK Drive like it was before COVID!

Regards,

Alden Poh

San Francisco, CA 94116

-- Sent from **Marilyn Mercur** to **Board of Supervisors** on 2022-02-22 21:23:27 --

Dear Board of Supervisors,

The current closure of JFK Drive severely impacts people with disabilities, seniors, and communities not directly neighboring Golden Gate Park.

As we emerge from COVID, it's time to reopen JFK Drive. Golden Gate Park belongs to the people of San Francisco, not just a few.

I strongly encourage you to support JFK Drive returning to the conditions pre-COVID, with all roadways open to vehicle traffic and street closures on Sundays, holidays and Saturdays, 6 months of the year.

Regards,

Marilyn Mercur

-- Sent from **Christine Cariati** to **Board of Supervisors** on 2022-02-22 21:21:35 --

Dear Board of Supervisors,

We have a disabled adult daughter and her ability to access the park is now very restricted. The park cannot just be for people who can walk, run, or bicycle.

All families from around the City deserve access to Golden Gate Park. We must reopen JFK Drive to make access to Golden Gate Park a reality.

Not all can take public transportation or walk/bike to Golden Gate Park. Access isn't the same for everybody! JFK Drive should be open like it was pre-pandemic.

Christine Cariati

-- Sent from **Jennifer Kopatz** to **Board of Supervisors** on 2022-02-22 21:20:52 --

Dear Board of Supervisors,

All families from around the City deserve access to Golden Gate Park. We must reopen JFK Drive to make access to Golden Gate Park a reality.

Not all can take public transportation or walk/bike to Golden Gate Park. Access isn't the same for everybody! JFK Drive should be open like it was pre-pandemic.

Jennifer Kopatz

-- Sent from **Salvador Valdevieso** to **Board of Supervisors** on 2022-02-22 21:08:51 --

Dear Board of Supervisors,

I support a Golden Gate Park that is accessible to everyone. We all agree that bicyclists and pedestrians should have access to Golden Gate Park, but we need to balance that with access for everyone else.

I urge you to restore access to Golden Gate Park as it was before the pandemic.

Regards,

Salvador Valdevieso

South San Francisco, CA 94080

-- Sent from **Cliff Gerrish** to **Board of Supervisors** on 2022-02-22 21:07:44 --

Dear Board of Supervisors,

The current closure of JFK Drive severely impacts people with disabilities, seniors, and communities not directly neighboring Golden Gate Park.

As we emerge from COVID, it's time to reopen JFK Drive. Golden Gate Park belongs to the people of San Francisco, not just a few.

I strongly encourage you to support JFK Drive returning to the conditions pre-COVID, with all roadways open to vehicle traffic and street closures on Sundays, holidays and Saturdays, 6 months of the year.

Regards,

Cliff Gerrish

-- Sent from **Patricia Huey** to **Board of Supervisors** on 2022-02-22 21:04:10 --

Dear Board of Supervisors,

The current closure of JFK Drive severely impacts people with disabilities, seniors, and communities not directly neighboring Golden Gate Park.

As we emerge from COVID, it's time to reopen JFK Drive. Golden Gate Park belongs to the people of San Francisco, not just a few.

I strongly encourage you to support JFK Drive returning to the conditions pre-COVID, with all roadways open to vehicle traffic and street closures on Sundays, holidays and Saturdays, 6 months of the year.

Regards,

Patricia Huey

-- Sent from **Donald Hammon** to **Board of Supervisors** on 2022-02-22 20:41:30 --

Dear Board of Supervisors,

San Franciscans of all ages and abilities love Golden Gate Park. We all need access to the Park!

JFK Drive should be reopened to the way it was before COVID.

Thank you,

Donald Hammon

-- Sent from **Sandra Wong** to **Board of Supervisors** on 2022-02-22 20:13:27 --

Dear Board of Supervisors,

I support a Golden Gate Park that is accessible to everyone. We all agree that bicyclists and pedestrians should have access to Golden Gate Park, but we need to balance that with access for everyone else.

I urge you to restore access to Golden Gate Park as it was before the pandemic.

Regards,

Sandra Wong

San Francisco, CA 94121

-- Sent from **Robert Kaprosch** to **Board of Supervisors** on 2022-02-22 20:10:57 --

Dear Board of Supervisors,

The current closure of JFK Drive severely impacts people with disabilities, seniors, and communities not directly neighboring Golden Gate Park.

As we emerge from COVID, it's time to reopen JFK Drive. Golden Gate Park belongs to the people of San Francisco, not just a few.

I strongly encourage you to support JFK Drive returning to the conditions pre-COVID, with all roadways open to vehicle traffic and street closures on Sundays, holidays and Saturdays, 6 months of the year.

Regards,

Robert Kaprosch

-- Sent from **Brayton Fisher** to **Board of Supervisors** on 2022-02-22 20:10:57 --

Dear Board of Supervisors,

The current closure of JFK Drive is causing major headaches for commuters. I believe it should be open to drivers Monday-Friday for this reason.

Also, it severely impacts people with disabilities, seniors, and communities not directly neighboring Golden Gate Park.

As we emerge from COVID, it's time to reopen JFK Drive. Golden Gate Park belongs to the people of San Francisco, not just a few.

I strongly encourage you to support JFK Drive returning to the conditions pre-COVID, with all roadways open to vehicle traffic and street closures on Sundays, holidays and Saturdays, 6 months of the year.

Regards,

Brayton Fisher

-- Sent from **Deb Hadley** to **Board of Supervisors** on 2022-02-22 20:09:04 --

Dear Board of Supervisors,

The current closure of JFK Drive severely impacts people with disabilities, seniors, and communities not directly neighboring Golden Gate Park.

As we emerge from COVID, it's time to reopen JFK Drive. Golden Gate Park belongs to the people of San Francisco, not just a few.

I strongly encourage you to support JFK Drive returning to the conditions pre-COVID, with all roadways open to vehicle traffic and street closures on Sundays, holidays and Saturdays, 6 months of the year.

Regards,

Deb Hadley

-- Sent from **Patrick Dorsey SJ** to **Board of Supervisors** on 2022-02-22 20:01:41 --

Dear Board of Supervisors,

It's time for John F. Kennedy Drive to reopen. Golden Gate Park is a critical open space that everyone should be able to visit.

I urge you to support JFK Drive returning to the conditions pre-COVID, with all roadways open to vehicle traffic and street closures on Sundays and some Saturdays as it was before

Thanks for your consideration,

Patrick Dorsey SJ

-- Sent from **Antoinette Alessandra** to **Board of Supervisors** on 2022-02-22 19:56:30

--

Dear Board of Supervisors,

I fully support bicyclist and pedestrian safety. That's why I am asking you to reopen JFK Drive to how it was before COVID. It is closed all Sundays and half of the Saturdays every year, with ample bike lanes and pedestrian walkways each day of the week. We need to balance equity AND safety!

Regards,

Antoinette Alessandra

-- Sent from **Basilio Waning** to **Board of Supervisors** on 2022-02-22 19:56:05 --

Dear Board of Supervisors,

All families from around the City deserve access to Golden Gate Park. We must reopen JFK Drive to make access to Golden Gate Park a reality.

Not all can take public transportation or walk/bike to Golden Gate Park. Access isn't the same for everybody! JFK Drive should be open like it was pre-pandemic.

Basilio Waning

-- Sent from **Kary McElroy** to **Board of Supervisors** on 2022-02-22 19:35:07 --

Dear Board of Supervisors,

The current closure of JFK Drive severely impacts people with disabilities, seniors, and communities not directly neighboring Golden Gate Park.

As we emerge from COVID, it's time to reopen JFK Drive. Golden Gate Park belongs to the people of San Francisco, not just a few.

I strongly encourage you to support JFK Drive returning to the conditions pre-COVID, with all roadways open to vehicle traffic and street closures on Sundays, holidays and Saturdays, 6 months of the year.

Regards,

Kary McElroy

-- Sent from **Iris Friesen** to **Board of Supervisors** on 2022-02-22 19:18:41 --

Dear Board of Supervisors,

The 24/7 closure of JFK drive has left many people unable to access Golden Gate Park and its institutions. The current closure is for those who live close enough, have the money to pay for parking, or are able bodied enough to travel on foot or bicycle.

We need to go back to the compromise that was struck and reopen JFK as it was before the pandemic!

Sincerely,

Iris Friesen

-- Sent from **Janet Dong** to **Board of Supervisors** on 2022-02-22 19:09:30 --

Dear Board of Supervisors,

I fully support bicyclist and pedestrian safety. That's why I am asking you to reopen JFK Drive to how it was before COVID. It is closed all Sundays and half of the Saturdays every year, with ample bike lanes and pedestrian walkways each day of the week. We need to balance equity AND safety!

Regards,

Janet Dong

-- Sent from **Martha Reney** to **Board of Supervisors** on 2022-02-22 18:56:09 --

Dear Board of Supervisors,

All families from around the City deserve access to Golden Gate Park. We must reopen JFK Drive to make access to Golden Gate Park a reality.

Not all can take public transportation or walk/bike to Golden Gate Park. Access isn't the same for everybody! JFK Drive should be open like it was pre-pandemic.

Martha Reney

-- Sent from **Linda Juliano** to **Board of Supervisors** on 2022-02-22 18:56:08 --

Dear Board of Supervisors,

The 24/7 closure of JFK drive has left many people unable to access Golden Gate Park and its institutions. The current closure is for those who live close enough, have the money to pay for parking, or are able bodied enough to travel on foot or bicycle.

We need to go back to the compromise that was struck and reopen JFK as it was before the pandemic!

Sincerely,

Linda Juliano

-- Sent from **David Murphy** to **Board of Supervisors** on 2022-02-22 18:13:56 --

Dear Board of Supervisors,

A compromise for John F. Kennedy Drive was reached in 2007 that allowed all users of Golden Gate Park to share the roads. It is time to reopen JFK Drive back to the way it was before COVID. The select few that are the most vocal are doing us all a disservice that want a reasonable compromise.

Please reopen JFK Drive like it was before COVID!

Regards,

David Murphy

San Francisco, CA 94114

-- Sent from **Gayle Montalbano** to **Board of Supervisors** on 2022-02-22 18:03:42 --

Dear Board of Supervisors,

I urge you to support returning John F. Kennedy Drive to its pre-COVID conditions, with all roadways open to vehicle traffic and street closures on Sundays, holidays, and some Saturdays.

I haven't been able to enjoy Golden Gate Park with JFK Drive closed 24/7. Everyone should be able to access Golden Gate Park.

We need your voice on this issue!

Sincerely,

Gayle Montalbano

-- Sent from **Shay Masten** to **Board of Supervisors** on 2022-02-22 17:59:24 --

Dear Board of Supervisors,

Ableism and gatekeeping have no place in San Francisco. The current closure of JFK Drive is unfortunately both of those things.

The time for "close first, ask questions later" is over. It is time to revert back to the compromise that was struck over a decade ago and restore access for all to Golden Gate Park.

Shay Masten

-- Sent from **betty Blersch** to **Board of Supervisors** on 2022-02-22 17:52:15 --

Dear Board of Supervisors,

A compromise for John F. Kennedy Drive was reached in 2007 that allowed all users of Golden Gate Park to share the roads. It is time to reopen JFK Drive back to the way it was before COVID. The select few that are the most vocal are doing us all a disservice that want a reasonable compromise.

Please reopen JFK Drive like it was before COVID!

Regards,

betty Blersch

San Francisco, CA 94109

-- Sent from **Cheryl Durie** to **Board of Supervisors** on 2022-02-22 17:51:42 --

Dear Board of Supervisors,

The 24/7 closure of JFK drive has left many people unable to access Golden Gate Park and its institutions. The current closure is for those who live close enough, have the money to pay for parking, or are able bodied enough to travel on foot or bicycle.

We need to go back to the compromise that was struck and reopen JFK as it was before the pandemic!

Sincerely,

Cheryl Durie

-- Sent from **Terrence Whitson** to **Board of Supervisors** on 2022-02-22 17:50:09 --

Dear Board of Supervisors,

I urge you to support returning John F. Kennedy Drive to its pre-COVID conditions, with all roadways open to vehicle traffic and street closures on Sundays, holidays, and some Saturdays.

I haven't been able to enjoy Golden Gate Park with JFK Drive closed 24/7. Everyone should be able to access Golden Gate Park.

We need your voice on this issue!

Sincerely,

Terrence Whitson

-- Sent from **Ray Nuss** to **Board of Supervisors** on 2022-02-22 17:45:12 --

Dear Board of Supervisors,

The current closure of JFK Drive severely impacts people with disabilities, seniors, and communities not directly neighboring Golden Gate Park.

As we emerge from COVID, it's time to reopen JFK Drive. Golden Gate Park belongs to the people of San Francisco, not just a few.

I strongly encourage you to support JFK Drive returning to the conditions pre-COVID, with all roadways open to vehicle traffic and street closures on Sundays, holidays and Saturdays, 6 months of the year.

Regards,

Ray Nuss

-- Sent from **Maya Peralta** to **Board of Supervisors** on 2022-02-22 17:37:09 --

Dear Board of Supervisors,

The current closure of JFK Drive severely impacts people with disabilities, seniors, and communities not directly neighboring Golden Gate Park.

As we emerge from COVID, it's time to reopen JFK Drive. Golden Gate Park belongs to the people of San Francisco, not just a few.

I strongly encourage you to support JFK Drive returning to the conditions pre-COVID, with all roadways open to vehicle traffic and street closures on Sundays, holidays and Saturdays, 6 months of the year.

Regards,

Maya Peralta

-- Sent from **Jennifer Xavier** to **Board of Supervisors** on 2022-02-22 17:33:50 --

Dear Board of Supervisors,

San Francisco is a busy city. As we reopen for business, start to frequent businesses that have been suffering, and people start back to work, they must be able to get around, find parking, and get to where they need to go without getting delayed in unnecessary traffic jams. You can do something about this!

It's time for John F. Kennedy Drive to reopen. Golden Gate Park is a critical open space that everyone should be able to visit.

I urge you to support JFK Drive returning to the conditions pre-COVID, with all roadways open to vehicle traffic and street closures on Sundays and some Saturdays as it was before. The time to act is now!

Thanks for your consideration,

Jennifer Xavier

-- Sent from **Leo Villacorte** to **Board of Supervisors** on 2022-02-22 17:25:03 --

Dear Board of Supervisors,

You can't close a major street, even one in a park, without making concessions for how to get around the lack of a thoroughfare that gets a large portion of people north and south of the park (Arguello entrance) as well as allows people to get through the park (east/west) without having to trudge through street traffic on Lincoln and Fulton.

I urge you to restore access to Golden Gate Park as it was before the pandemic.

Regards,

Leo Villacorte

San Francisco, CA 94122

-- Sent from **Maria Balestrieri** to **Board of Supervisors** on 2022-02-22 17:24:49 --

Dear Board of Supervisors,

I urge you to support returning John F. Kennedy Drive to its pre-COVID conditions, with all roadways open to vehicle traffic and street closures only on Sundays, holidays, and some Saturdays.

I haven't been able to enjoy Golden Gate Park with JFK Drive closed 24/7. Everyone should be able to access Golden Gate Park.

We need your voice on this issue!

Sincerely,

Maria Balestrieri

-- Sent from **Raul Varguez** to **Board of Supervisors** on 2022-02-22 17:19:16 --

Dear Board of Supervisors,

It's time for John F. Kennedy Drive to reopen. Golden Gate Park is a critical open space that everyone should be able to visit.

I urge you to support JFK Drive returning to the conditions pre-COVID, with all roadways open to vehicle traffic and street closures on Sundays and some Saturdays as it was before

Thanks for your consideration,

Raul Varguez

-- Sent from **Gene Kim** to **Board of Supervisors** on 2022-02-22 17:16:18 --

Dear Board of Supervisors,

Ableism and gatekeeping have no place in San Francisco. The current closure of JFK Drive is unfortunately both of those things.

The time for "close first, ask questions later" is over. It is time to revert back to the compromise that was struck over a decade ago and restore access for all to Golden Gate Park.

Gene Kim

-- Sent from **Sheryl Young** to **Board of Supervisors** on 2022-02-22 16:53:41 --

Dear Board of Supervisors,

A compromise for John F. Kennedy Drive was reached in 2007 that allowed all users of Golden Gate Park to share the roads. It is time to reopen JFK Drive back to the way it was before COVID. The select few that are the most vocal are doing us all a disservice that want a reasonable compromise.

Please reopen JFK Drive like it was before COVID!

Regards,

Sheryl Young

San Francisco, CA 94122

-- Sent from **Adrienne Bolsega** to **Board of Supervisors** on 2022-02-22 16:39:51 --

Dear Board of Supervisors,

I support a Golden Gate Park that is accessible to everyone. We all agree that bicyclists and pedestrians should have access to Golden Gate Park, but we need to balance that with access for everyone else.

I urge you to restore access to Golden Gate Park as it was before the pandemic.

Regards,

Adrienne Bolsega

San Francisco, CA 94134

-- Sent from **Jimeno Rodriguez** to **Board of Supervisors** on 2022-02-22 16:30:22 --

Dear Board of Supervisors,

I support a Golden Gate Park that is accessible to everyone. We all agree that bicyclists and pedestrians should have access to Golden Gate Park, but we need to balance that with access for everyone else.

I urge you to restore access to Golden Gate Park as it was before the pandemic.

Regards,

Jimeno Rodriguez

San Francisco, CA 94110

-- Sent from **Rob Maklike** to **Board of Supervisors** on 2022-02-22 16:06:51 --

Dear Board of Supervisors,

The current closure of JFK Drive severely impacts people with disabilities, seniors, and communities not directly neighboring Golden Gate Park.

As we emerge from COVID, it's time to reopen JFK Drive. Golden Gate Park belongs to the people of San Francisco, not just a few.

I strongly encourage you to support JFK Drive returning to the conditions pre-COVID, with all roadways open to vehicle traffic and street closures on Sundays, holidays and Saturdays, 6 months of the year.

Regards,

Rob Maklike

-- Sent from **Hilary Davis** to **Board of Supervisors** on 2022-02-22 15:39:46 --

Dear Board of Supervisors,

I support a Golden Gate Park that is accessible to everyone. We all agree that bicyclists and pedestrians should have access to Golden Gate Park, but we need to balance that with access for everyone else.

I urge you to restore access to Golden Gate Park as it was before the pandemic.

Regards,

Hilary Davis

San Francisco, CA 94134

-- Sent from **Brian Wicker** to **Board of Supervisors** on 2022-02-22 12:41:53 --

Dear Board of Supervisors,

I support a Golden Gate Park that is accessible to everyone. We all agree that bicyclists and pedestrians should have access to Golden Gate Park, but we need to balance that with access for everyone else.

I urge you to restore access to Golden Gate Park as it was before the pandemic.

Regards,

Brian Wicker

San Francisco, CA 94118

-- Sent from **Fernando Competente** to **Board of Supervisors** on 2022-02-22 12:25:54

--

Dear Board of Supervisors,

I fully support bicyclist and pedestrian safety. That's why I am asking you to reopen JFK Drive to how it was before COVID. It is closed all Sundays and half of the Saturdays every year, with ample bike lanes and pedestrian walkways each day of the week. We need to balance equity AND safety!

Regards,

Fernando Competente

-- Sent from **Frank Morris** to **Board of Supervisors** on 2022-02-22 11:55:43 --

Dear Board of Supervisors,

I urge you to support returning John F. Kennedy Drive to its pre-COVID conditions, with all roadways open to vehicle traffic and street closures on Sundays, holidays, and some Saturdays.

I haven't been able to enjoy Golden Gate Park with JFK Drive closed 24/7. Everyone should be able to access Golden Gate Park.

We need your voice on this issue!

Sincerely,

Frank Morris

-- Sent from **Michael Wright** to **Board of Supervisors** on 2022-02-22 11:28:55 --

Dear Board of Supervisors,

Ableism and gatekeeping have no place in San Francisco. The current closure of JFK Drive is unfortunately both of those things.

The time for "close first, ask questions later" is over. It is time to revert back to the compromise that was struck over a decade ago and restore access for all to Golden Gate Park.

Michael Wright

-- Sent from **LINDA Dold** to **Board of Supervisors** on 2022-02-22 10:34:37 --

Dear Board of Supervisors,

I urge you to support returning John F. Kennedy Drive to its pre-COVID conditions, with all roadways open to vehicle traffic and street closures on Sundays, holidays, and some Saturdays.

I haven't been able to enjoy Golden Gate Park with JFK Drive closed 24/7. Everyone should be able to access Golden Gate Park.

We need your voice on this issue!

Sincerely,

LINDA Dold

-- Sent from **Kristin Schober** to **Board of Supervisors** on 2022-02-22 08:18:29 --

Dear Board of Supervisors,

Ableism and gatekeeping have no place in San Francisco. The current closure of JFK Drive is unfortunately both of those things.

The time for "close first, ask questions later" is over. It is time to revert back to the compromise that was struck over a decade ago and restore access for all to Golden Gate Park.

Kristin Schober

-- Sent from **B Dullea** to **Board of Supervisors** on 2022-02-22 08:04:58 --

Dear Board of Supervisors,

A compromise for John F. Kennedy Drive was reached in 2007 that allowed all users of Golden Gate Park to share the roads. It is time to reopen JFK Drive back to the way it was before COVID. The select few that are the most vocal are doing us all a disservice that want a reasonable compromise.

Please reopen JFK Drive like it was before COVID!

Regards,

B Dullea

San Francisco, CA 94114

-- Sent from **Tracey Tran** to **Board of Supervisors** on 2022-02-22 07:41:11 --

Dear Board of Supervisors,

The current closure of JFK Drive severely impacts people with disabilities, seniors, and communities not directly neighboring Golden Gate Park.

As we emerge from COVID, it's time to reopen JFK Drive. Golden Gate Park belongs to the people of San Francisco, not just a few.

I strongly encourage you to support JFK Drive returning to the conditions pre-COVID, with all roadways open to vehicle traffic and street closures on Sundays, holidays and Saturdays, 6 months of the year.

Regards,

Tracey Tran

-- Sent from **Maureen McFadden** to **Board of Supervisors** on 2022-02-22 07:19:43 --

Dear Board of Supervisors,

I support a Golden Gate Park that is accessible to everyone. We all agree that bicyclists and pedestrians should have access to Golden Gate Park, but we need to balance that with access for everyone else.

I urge you to restore access to Golden Gate Park as it was before the pandemic.

Regards,

Maureen McFadden

San Francisco, CA 94131

-- Sent from **Michael Zaczek** to **Board of Supervisors** on 2022-02-22 07:19:42 --

Dear Board of Supervisors,

It's time for John F. Kennedy Drive to reopen. Golden Gate Park is a critical open space that everyone should be able to visit.

I urge you to support JFK Drive returning to the conditions pre-COVID, with all roadways open to vehicle traffic and street closures on Sundays and some Saturdays as it was before

Thanks for your consideration,

Michael Zaczek

-- Sent from **Carolyn Deevy** to **Board of Supervisors** on 2022-02-22 07:15:04 --

Dear Board of Supervisors,

I urge you to support returning John F. Kennedy Drive to its pre-COVID conditions, with all roadways open to vehicle traffic and street closures on Sundays, holidays, and some Saturdays.

I haven't been able to enjoy Golden Gate Park with JFK Drive closed 24/7. Everyone should be able to access Golden Gate Park.

We need your voice on this issue!

Sincerely,

Carolyn Deevy

-- Sent from **Jenna Kaiser** to **Board of Supervisors** on 2022-02-22 07:02:25 --

Dear Board of Supervisors,

All families from around the City deserve access to Golden Gate Park. We must reopen JFK Drive to make access to Golden Gate Park a reality.

Not all can take public transportation or walk/bike to Golden Gate Park. Access isn't the same for everybody! JFK Drive should be open like it was pre-pandemic.

The Dahlia dell is in danger of losing it's volunteers. It has been cut off from disabled and elderly who have enjoyed it for all these years.

Jenna Kaiser

-- Sent from **Sandra Shure** to **Board of Supervisors** on 2022-02-22 06:51:15 --

Dear Board of Supervisors,

It's time for John F. Kennedy Drive to reopen. Golden Gate Park is a critical open space that everyone should be able to visit.

I urge you to support JFK Drive returning to the conditions pre-COVID, with all roadways open to vehicle traffic and street closures on Sundays and some Saturdays as it was before

Thanks for your consideration,

Sandra Shure

-- Sent from **Juliana Neilson** to **Board of Supervisors** on 2022-02-22 06:49:59 --

Dear Board of Supervisors,

The current closure of JFK Drive severely impacts people with disabilities, seniors, and communities not directly neighboring Golden Gate Park.

As we emerge from COVID, it's time to reopen JFK Drive. Golden Gate Park belongs to the people of San Francisco, not just a few.

I strongly encourage you to support JFK Drive returning to the conditions pre-COVID, with all roadways open to vehicle traffic and street closures on Sundays, holidays and Saturdays, 6 months of the year.

Regards,

Juliana Neilson

-- Sent from **Lisa Chun** to **Board of Supervisors** on 2022-02-22 06:48:24 --

Dear Board of Supervisors,

I urge you to support returning John F. Kennedy Drive to its pre-COVID conditions, with all roadways open to vehicle traffic and street closures on Sundays, holidays, and some Saturdays.

I haven't been able to enjoy Golden Gate Park with JFK Drive closed 24/7. Everyone should be able to access Golden Gate Park.

We need your voice on this issue!

Sincerely,

Lisa Chun

-- Sent from **Enedina Competente** to **Board of Supervisors** on 2022-02-22 06:43:03 --

Dear Board of Supervisors,

All families from around the City deserve access to Golden Gate Park. We must reopen JFK Drive to make access to Golden Gate Park a reality.

Not all can take public transportation or walk/bike to Golden Gate Park. Access isn't the same for everybody! JFK Drive should be open like it was pre-pandemic.

Enedina Competente

-- Sent from **VINCENT PAMPANIN** to **Board of Supervisors** on 2022-02-22 06:39:29 -

-

Dear Board of Supervisors,

A compromise for John F. Kennedy Drive was reached in 2007 that allowed all users of Golden Gate Park to share the roads. It is time to reopen JFK Drive back to the way it was before COVID. The select few that are the most vocal are doing us all a disservice that want a reasonable compromise.

Please reopen JFK Drive like it was before COVID!

Regards,

VINCENT PAMPANIN

San Francisco, CA 94114

-- Sent from **Zach Georgopoulos** to **Board of Supervisors** on 2022-02-22 06:23:54 --

Dear Board of Supervisors,

I support a Golden Gate Park that is accessible to everyone. We all agree that bicyclists and pedestrians should have access to Golden Gate Park, but we need to balance that with access for everyone else.

I urge you to restore access to Golden Gate Park as it was before the pandemic.

Regards,

Zach Georgopoulos

San Francisco, CA 94109

-- Sent from **Chitty Eisenberg** to **Board of Supervisors** on 2022-02-22 06:23:45 --

Dear Board of Supervisors,

All families from around the City deserve access to Golden Gate Park. We must reopen JFK Drive to make access to Golden Gate Park a reality.

Not all can take public transportation or walk/bike to Golden Gate Park. Access isn't the same for everybody! JFK Drive should be open like it was pre-pandemic.

Chitty Eisenberg

-- Sent from **laurie ghielmetti** to **Board of Supervisors** on 2022-02-22 06:16:48 --

Dear Board of Supervisors,

A compromise for John F. Kennedy Drive was reached in 2007 that allowed all users of Golden Gate Park to share the roads. It is time to reopen JFK Drive back to the way it was before COVID. The select few that are the most vocal are doing us all a disservice that want a reasonable compromise.

Please reopen JFK Drive like it was before COVID!

Regards,

laurie ghielmetti

San Francisco, CA 94118

-- Sent from **Peter Stickney** to **Board of Supervisors** on 2022-02-22 06:14:01 --

Dear Board of Supervisors,

I urge you to support returning John F. Kennedy Drive to its pre-COVID conditions, with all roadways open to vehicle traffic and street closures on Sundays, holidays, and some Saturdays.

I haven't been able to enjoy Golden Gate Park with JFK Drive closed 24/7. Everyone should be able to access Golden Gate Park.

We need your voice on this issue!

Sincerely,

Peter Stickney

-- Sent from **Christine Huey** to **Board of Supervisors** on 2022-02-22 06:11:20 --

Dear Board of Supervisors,

I urge you to support returning John F. Kennedy Drive to its pre-COVID conditions, with all roadways open to vehicle traffic and street closures on Sundays, holidays, and some Saturdays.

I haven't been able to enjoy Golden Gate Park with JFK Drive closed 24/7. Everyone should be able to access Golden Gate Park.

We need your voice on this issue!

Sincerely,

Christine Huey

-- Sent from **Annie H** to **Board of Supervisors** on 2022-02-22 06:08:46 --

Dear Board of Supervisors,

Ableism and gatekeeping have no place in San Francisco. The current closure of JFK Drive is unfortunately both of those things.

The time for "close first, ask questions later" is over. It is time to revert back to the compromise that was struck over a decade ago and restore access for all to Golden Gate Park.

Annie H

-- Sent from **Michael Dean Williams** to **Board of Supervisors** on 2022-02-22 06:04:17

--

Dear Board of Supervisors,

I urge you to support returning John F. Kennedy Drive to its pre-COVID conditions, with all roadways open to vehicle traffic and street closures on Sundays, holidays, and some Saturdays.

I haven't been able to enjoy Golden Gate Park with JFK Drive closed 24/7. Everyone should be able to access Golden Gate Park.

We need your voice on this issue!

Sincerely,

Michael Dean Williams

-- Sent from **Melody Doss-Wambeke** to **Board of Supervisors** on 2022-02-22
06:03:27 --

Dear Board of Supervisors,

The current closure of JFK Drive severely impacts people with disabilities, seniors, and communities not directly neighboring Golden Gate Park.

As we emerge from COVID, it's time to reopen JFK Drive. Golden Gate Park belongs to the people of San Francisco, not just a few.

I strongly encourage you to support JFK Drive returning to the conditions pre-COVID, with all roadways open to vehicle traffic and street closures on Sundays, holidays and Saturdays, 6 months of the year.

Regards,

Melody Doss-Wambeke

-- Sent from **Richard UNTALAN** to **Board of Supervisors** on 2022-02-22 06:02:41 --

Dear Board of Supervisors,

I urge you to support returning John F. Kennedy Drive to its pre-COVID conditions, with all roadways open to vehicle traffic and street closures on Sundays, holidays, and some Saturdays.

I haven't been able to enjoy Golden Gate Park with JFK Drive closed 24/7. Everyone should be able to access Golden Gate Park.

We need your voice on this issue!

Sincerely,

Richard UNTALAN

-- Sent from **marsha dungog** to **Board of Supervisors** on 2022-02-22 06:00:26 --

Dear Board of Supervisors,

Ableism and gatekeeping have no place in San Francisco. The current closure of JFK Drive is unfortunately both of those things.

The time for "close first, ask questions later" is over. It is time to revert back to the compromise that was struck over a decade ago and restore access for all to Golden Gate Park.

marsha dungog

-- Sent from **Marilyn Wong** to **Board of Supervisors** on 2022-02-22 05:55:48 --

Dear Board of Supervisors,

A compromise for John F. Kennedy Drive was reached in 2007 that allowed all users of Golden Gate Park to share the roads. It is time to reopen JFK Drive back to the way it was before COVID. The select few that are the most vocal are doing us all a disservice that want a reasonable compromise.

Please reopen JFK Drive like it was before COVID!

Regards,

Marilyn Wong

San Francisco, CA 94121

-- Sent from **Laura Jacoby** to **Board of Supervisors** on 2022-02-22 05:35:56 --

Dear Board of Supervisors,

The current closure of JFK Drive severely impacts people with disabilities, seniors, and communities not directly neighboring Golden Gate Park.

As we emerge from COVID, it's time to reopen JFK Drive. Golden Gate Park belongs to the people of San Francisco, not just a few.

I strongly encourage you to support JFK Drive returning to the conditions pre-COVID, with all roadways open to vehicle traffic and street closures on Sundays, holidays and Saturdays, 6 months of the year.

Regards,

Laura Jacoby

-- Sent from **Laura Jacoby** to **Board of Supervisors** on 2022-02-22 05:35:27 --

Dear Board of Supervisors,

I understand that many people feel four wheels bad, two wheels good, but for those of us who cannot ride bikes and who still want to enjoy the park, opening JFK is essential. San Franciscans of all ages and abilities love Golden Gate Park. We all need access to the Park!

JFK Drive should be reopened to the way it was before COVID.

Thank you,

Laura Jacoby

-- Sent from **Sara mcDonald** to **Board of Supervisors** on 2022-02-22 05:28:18 --

Dear Board of Supervisors,

A compromise for John F. Kennedy Drive was reached in 2007 that allowed all users of Golden Gate Park to share the roads. It is time to reopen JFK Drive back to the way it was before COVID. The select few that are the most vocal are doing us all a disservice that want a reasonable compromise.

Please reopen JFK Drive like it was before COVID!

Regards,

Sara mcDonald

San Francisco, CA 94118

-- Sent from **Karen Politz** to **Board of Supervisors** on 2022-02-22 05:28:18 --

Dear Board of Supervisors,

I urge you to support returning John F. Kennedy Drive to its pre-COVID conditions, with all roadways open to vehicle traffic and street closures on Sundays, holidays, and some Saturdays.

I haven't been able to enjoy Golden Gate Park with JFK Drive closed 24/7. Everyone should be able to access Golden Gate Park.

We need your voice on this issue!

Sincerely,

Karen Politz

-- Sent from **Lillian Wong** to **Board of Supervisors** on 2022-02-22 05:19:04 --

Dear Board of Supervisors,

All families from around the City deserve access to Golden Gate Park. We must reopen JFK Drive to make access to Golden Gate Park a reality.

Not all can take public transportation or walk/bike to Golden Gate Park. Access isn't the same for everybody! JFK Drive should be open like it was pre-pandemic.

Lillian Wong

-- Sent from **Jeff Kaliss** to **Board of Supervisors** on 2022-02-22 04:54:56 --

Dear Board of Supervisors,

The 24/7 closure of JFK drive has left many people unable to access Golden Gate Park and its institutions. The current closure is for those who live close enough, have the money to pay for parking, or are able bodied enough to travel on foot or bicycle.

We need to go back to the compromise that was struck and reopen JFK as it was before the pandemic!

Sincerely,

Jeff Kaliss

-- Sent from **Gregg Garcia** to **Board of Supervisors** on 2022-02-22 04:13:17 --

Dear Board of Supervisors,

Ableism and gatekeeping have no place in San Francisco. The current closure of JFK Drive is unfortunately both of those things.

The time for "close first, ask questions later" is over. It is time to revert back to the compromise that was struck over a decade ago and restore access for all to Golden Gate Park.

Gregg Garcia

-- Sent from **Claudette Scharf** to **Board of Supervisors** on 2022-02-22 04:10:31 --

Dear Board of Supervisors,

San Franciscans of all ages and abilities love Golden Gate Park. We all need access to the Park!

JFK Drive should be reopened to the way it was before COVID.

Thank you,

Claudette Scharf

-- Sent from **Henry Yep** to **Board of Supervisors** on 2022-02-22 04:10:26 --

Dear Board of Supervisors,

Ableism and gatekeeping have no place in San Francisco. The current closure of JFK Drive is unfortunately both of those things.

The time for "close first, ask questions later" is over. It is time to revert back to the compromise that was struck over a decade ago and restore access for all to Golden Gate Park.

Henry Yep

-- Sent from **richard bruni** to **Board of Supervisors** on 2022-02-22 04:10:24 --

Dear Board of Supervisors,

I fully support bicyclist and pedestrian safety. That's why I am asking you to reopen JFK Drive to how it was before COVID. It is closed all Sundays and half of the Saturdays every year, with ample bike lanes and pedestrian walkways each day of the week. We need to balance equity AND safety!

Regards,

richard bruni

-- Sent from **Selina Yep** to **Board of Supervisors** on 2022-02-22 04:08:16 --

Dear Board of Supervisors,

The 24/7 closure of JFK drive has left many people unable to access Golden Gate Park and its institutions. The current closure is for those who live close enough, have the money to pay for parking, or are able bodied enough to travel on foot or bicycle.

We need to go back to the compromise that was struck and reopen JFK as it was before the pandemic!

Sincerely,

Selina Yep

-- Sent from **Trudy May** to **Board of Supervisors** on 2022-02-22 03:59:36 --

Dear Board of Supervisors,

It's time for John F. Kennedy Drive to reopen. Golden Gate Park is a critical open space that everyone should be able to visit.

I urge you to support JFK Drive returning to the conditions pre-COVID, with all roadways open to vehicle traffic and street closures on Sundays and some Saturdays as it was before

Thanks for your consideration,

Trudy May

-- Sent from **Grace N Sorg SORG** to **Board of Supervisors** on 2022-02-22 03:48:57 --

Dear Board of Supervisors,

I support a Golden Gate Park that is accessible to everyone. We all agree that bicyclists and pedestrians should have access to Golden Gate Park, but we need to balance that with access for everyone else.

I urge you to restore access to Golden Gate Park as it was before the pandemic.

Regards,

Grace N Sorg SORG

Mill Valley, CA 94941

-- Sent from **Janos Gereben** to **Board of Supervisors** on 2022-02-22 03:42:01 --

Dear Board of Supervisors,

San Franciscans of all ages and abilities love Golden Gate Park. We all need access to the Park!

JFK Drive should be reopened to the way it was before COVID.

Thank you,

Janos Gereben

-- Sent from **Brian Hill** to **Board of Supervisors** on 2022-02-22 03:35:20 --

Dear Board of Supervisors,

I urge you to support returning John F. Kennedy Drive to its pre-COVID conditions, with all roadways open to vehicle traffic and street closures on Sundays, holidays, and some Saturdays.

I haven't been able to enjoy Golden Gate Park with JFK Drive closed 24/7. Everyone should be able to access Golden Gate Park.

We need your voice on this issue!

Sincerely,

Brian Hill

-- Sent from **Robert Hsiang** to **Board of Supervisors** on 2022-02-22 03:30:01 --

Dear Board of Supervisors,

San Franciscans of all ages and abilities love Golden Gate Park. We all need access to the Park!

JFK Drive should be reopened to the way it was before COVID.

Thank you,

Robert Hsiang

-- Sent from **Allie Light** to **Board of Supervisors** on 2022-02-22 03:20:35 --

Dear Board of Supervisors,

The current closure of JFK Drive severely impacts people with disabilities, seniors, and communities not directly neighboring Golden Gate Park.

As we emerge from COVID, it's time to reopen JFK Drive. Golden Gate Park belongs to the people of San Francisco, not just a few.

I strongly encourage you to support JFK Drive returning to the conditions pre-COVID, with all roadways open to vehicle traffic and street closures on Sundays, holidays and Saturdays, 6 months of the year.

Regards,

Allie Light

-- Sent from **Mary Liljedahl** to **Board of Supervisors** on 2022-02-22 03:13:21 --

Dear Board of Supervisors,

A compromise for John F. Kennedy Drive was reached in 2007 that allowed all users of Golden Gate Park to share the roads. It is time to reopen JFK Drive back to the way it was before COVID. The select few that are the most vocal are doing us all a disservice that want a reasonable compromise.

Please reopen JFK Drive like it was before COVID!

Regards,

Mary Liljedahl

San Francisco, CA 94121

-- Sent from **Linda Rommuno** to **Board of Supervisors** on 2022-02-22 02:49:02 --

Dear Board of Supervisors,

The 24/7 closure of JFK drive has left many people unable to access Golden Gate Park and its institutions. The current closure is for those who live close enough, have the money to pay for parking, or are able bodied enough to travel on foot or bicycle.

We need to go back to the compromise that was struck and reopen JFK as it was before the pandemic!

Sincerely,

Linda Rommuno

-- Sent from **Carol Jones** to **Board of Supervisors** on 2022-02-22 02:44:59 --

Dear Board of Supervisors,

I fully support bicyclist and pedestrian safety. That's why I am asking you to reopen JFK Drive to how it was before COVID. It is closed all Sundays and half of the Saturdays every year, with ample bike lanes and pedestrian walkways each day of the week. We need to balance equity AND safety!

Regards,

Carol Jones

-- Sent from **Lawrence Chandler** to **Board of Supervisors** on 2022-02-22 02:42:49 --

Dear Board of Supervisors,

All families from around the City deserve access to Golden Gate Park. We must reopen JFK Drive to make access to Golden Gate Park a reality.

Not all can take public transportation or walk/bike to Golden Gate Park. Access isn't the same for everybody! JFK Drive should be open like it was pre-pandemic.

Lawrence Chandler

-- Sent from **Jennifer Ewing** to **Board of Supervisors** on 2022-02-22 02:36:17 --

Dear Board of Supervisors,

I URGE and NEED you to support returning John F. Kennedy Drive to its pre-COVID conditions, with all roadways open to vehicle traffic and street closures on Sundays, holidays, and some Saturdays.

I haven't been able to enjoy Golden Gate Park with JFK Drive closed 24/7. Everyone should be able to access Golden Gate Park. It is a resource that needs to be shared.

We need your voice on this issue!

Sincerely,

Jennifer Ewing

-- Sent from **Marianne Valentine** to **Board of Supervisors** on 2022-02-22 02:35:35 --

Dear Board of Supervisors,

A compromise for John F. Kennedy Drive was reached in 2007 that allowed all users of Golden Gate Park to share the roads. It is time to reopen JFK Drive back to the way it was before COVID. The select few that are the most vocal are doing us all a disservice that want a reasonable compromise.

Please reopen JFK Drive like it was before COVID!

Regards,

Marianne Valentine

San Francisco, CA 94130

-- Sent from **Chih wei Kung** to **Board of Supervisors** on 2022-02-22 02:21:36 --

Dear Board of Supervisors,

I support a Golden Gate Park that is accessible to everyone. We all agree that bicyclists and pedestrians should have access to Golden Gate Park, but we need to balance that with access for everyone else.

I urge you to restore access to Golden Gate Park as it was before the pandemic.

Regards,

Chih wei Kung

San Francisco, CA 94122

-- Sent from **Paul Pantaleo** to **Board of Supervisors** on 2022-02-22 02:21:36 --

Dear Board of Supervisors,

The 24/7 closure of JFK drive has left many people unable to access Golden Gate Park and its institutions. The current closure is for those who live close enough, have the money to pay for parking, or are able bodied enough to travel on foot or bicycle.

We need to go back to the compromise that was struck and reopen JFK as it was before the pandemic!

Sincerely,

Paul Pantaleo

-- Sent from **Paul Pak** to **Board of Supervisors** on 2022-02-22 02:19:40 --

Dear Board of Supervisors,

San Franciscans of all ages and abilities love Golden Gate Park. We all need access to the Park!

JFK Drive should be reopened to the way it was before COVID.

Thank you,

Paul Pak

-- Sent from **Amanda Lynch** to **Board of Supervisors** on 2022-02-22 02:14:09 --

Dear Board of Supervisors,

I support a Golden Gate Park that is accessible to everyone. We all agree that bicyclists and pedestrians should have access to Golden Gate Park, but we need to balance that with access for everyone else.

I urge you to restore access to Golden Gate Park as it was before the pandemic.

Regards,

Amanda Lynch

San Francisco, CA 94110

-- Sent from **Carolyn Gregory** to **Board of Supervisors** on 2022-02-22 02:00:23 --

Dear Board of Supervisors,

San Franciscans of all ages and abilities love Golden Gate Park. We all need access to the Park!

JFK Drive should be reopened to the way it was before COVID.

Thank you,

Carolyn Gregory

-- Sent from **Ann Stanton** to **Board of Supervisors** on 2022-02-22 01:59:04 --

Dear Board of Supervisors,

The current closure of JFK Drive severely impacts people with disabilities, seniors, and communities not directly neighboring Golden Gate Park.

As we emerge from COVID, it's time to reopen JFK Drive. Golden Gate Park belongs to the people of San Francisco, not just a few.

I strongly encourage you to support JFK Drive returning to the conditions pre-COVID, with all roadways open to vehicle traffic and street closures on Sundays, holidays and Saturdays, 6 months of the year.

Regards,

Ann Stanton

-- Sent from **Barbara Armeli** to **Board of Supervisors** on 2022-02-22 01:55:25 --

Dear Board of Supervisors,

Ableism and gatekeeping have no place in San Francisco. The current closure of JFK Drive is unfortunately both of those things.

The time for "close first, ask questions later" is over. It is time to revert back to the compromise that was struck over a decade ago and restore access for all to Golden Gate Park.

Barbara Armeli

-- Sent from **Maria Trinh** to **Board of Supervisors** on 2022-02-22 01:48:46 --

Dear Board of Supervisors,

Ableism and gatekeeping have no place in San Francisco. The current closure of JFK Drive is unfortunately both of those things.

The time for "close first, ask questions later" is over. It is time to revert back to the compromise that was struck over a decade ago and restore access for all to Golden Gate Park.

Maria Trinh

-- Sent from **Ron Horton** to **Board of Supervisors** on 2022-02-22 01:46:03 --

Dear Board of Supervisors,

I urge you to support returning John F. Kennedy Drive to its pre-COVID conditions, with all roadways open to vehicle traffic and street closures on Sundays, holidays, and some Saturdays.

I haven't been able to enjoy Golden Gate Park with JFK Drive closed 24/7. Everyone should be able to access Golden Gate Park.

We need your voice on this issue!

Sincerely,

Ron Horton

-- Sent from **Erin McGinn** to **Board of Supervisors** on 2022-02-22 01:41:23 --

Dear Board of Supervisors,

I support a Golden Gate Park that is accessible to everyone. We all agree that bicyclists and pedestrians should have access to Golden Gate Park, but we need to balance that with access for everyone else.

I urge you to restore access to Golden Gate Park as it was before the pandemic.

Regards,

Erin McGinn

San Francisco, CA 94118

-- Sent from **Laura Atkins** to **Board of Supervisors** on 2022-02-22 01:41:15 --

Dear Board of Supervisors,

All families from around the City deserve access to Golden Gate Park. We must reopen JFK Drive to make access to Golden Gate Park a reality. People living with disabilities as well older adults aren't able to walk long distances and the shuttle service is limited.

Not all can take public transportation or walk/bike to Golden Gate Park. Access isn't the same for everybody! JFK Drive should be open like it was pre-pandemic.

Laura Atkins

-- Sent from **Laura Kelly** to **Board of Supervisors** on 2022-02-22 01:23:53 --

Dear Board of Supervisors,

A compromise for John F. Kennedy Drive was reached in 2007 that allowed all users of Golden Gate Park to share the roads. It is time to reopen JFK Drive back to the way it was before COVID. The select few that are the most vocal are doing us all a disservice that want a reasonable compromise.

Please reopen JFK Drive like it was before COVID!

Regards,

Laura Kelly

San Francisco, CA 94127

-- Sent from **Teresa Ledesma** to **Board of Supervisors** on 2022-02-22 01:21:59 --

Dear Board of Supervisors,

All families from around the City deserve access to Golden Gate Park. We must reopen JFK Drive to make access to Golden Gate Park a reality.

Not all can take public transportation or walk/bike to Golden Gate Park. Access isn't the same for everybody! JFK Drive should be open like it was pre-pandemic.

Teresa Ledesma

-- Sent from **David Maxim** to **Board of Supervisors** on 2022-02-22 01:13:30 --

Dear Board of Supervisors,

A compromise for John F. Kennedy Drive was reached in 2007 that allowed all users of Golden Gate Park to share the roads. It is time to reopen JFK Drive back to the way it was before COVID. The select few that are the most vocal are doing us all a disservice that want a reasonable compromise.

Please reopen JFK Drive like it was before COVID!

Regards,

David Maxim

San Francisco, CA 94102

-- Sent from **Shaun Lee** to **Board of Supervisors** on 2022-02-22 01:07:22 --

Dear Board of Supervisors,

San Franciscans of all ages and abilities love Golden Gate Park. We all need access to the Park!

JFK Drive should be reopened to the way it was before COVID.

Thank you,

Shaun Lee

-- Sent from **William David Krucik** to **Board of Supervisors** on 2022-02-22 01:02:59 --

Dear Board of Supervisors,

I fully support bicyclist and pedestrian safety. That's why I am asking you to reopen JFK Drive to how it was before COVID. It is closed all Sundays and half of the Saturdays every year, with ample bike lanes and pedestrian walkways each day of the week. We need to balance equity AND safety!

Regards,

William David Krucik

-- Sent from **Mel Masi** to **Board of Supervisors** on 2022-02-22 01:00:40 --

Dear Board of Supervisors,

It's time for John F. Kennedy Drive to reopen, as was planned when the City re-opened from Covid-required shelter in place. Golden Gate Park is a critical open space that everyone should be able to visit. As one of thousands of San Franciscans with disabilities, the closure directly resulted in limiting my access, I demand a rjetuen

I urge you to support JFK Drive returning to the conditions pre-COVID, with all roadways open to vehicle traffic and street closures on Sundays and some Saturdays as it was before.

Thanks for your consideration,

Mel Masi

-- Sent from **Alfredo Oliveros** to **Board of Supervisors** on 2022-02-22 00:51:39 --

Dear Board of Supervisors,

I fully support bicyclist and pedestrian safety. That's why I am asking you to reopen JFK Drive to how it was before COVID. It is closed all Sundays and half of the Saturdays every year, with ample bike lanes and pedestrian walkways each day of the week. We need to balance equity AND safety!

Regards,

Alfredo Oliveros

-- Sent from **Michael McDonald** to **Board of Supervisors** on 2022-02-22 00:50:26 --

Dear Board of Supervisors,

A compromise for John F. Kennedy Drive was reached in 2007 that allowed all users of Golden Gate Park to share the roads. It is time to reopen JFK Drive back to the way it was before COVID. The select few that are the most vocal are doing us all a disservice that want a reasonable compromise.

Please reopen JFK Drive like it was before COVID!

Regards,

Michael McDonald

San Francisco, CA 94121

-- Sent from **John Lum** to **Board of Supervisors** on 2022-02-22 00:38:09 --

Dear Board of Supervisors,

The 24/7 closure of JFK drive has left many people unable to access Golden Gate Park and its institutions. The current closure is for those who live close enough, have the money to pay for parking, or are able bodied enough to travel on foot or bicycle.

We need to go back to the compromise that was struck and reopen JFK as it was before the pandemic!

Sincerely,

John Lum

-- Sent from **Patrick Vennari** to **Board of Supervisors** on 2022-02-22 00:21:11 --

Dear Board of Supervisors,

I fully support bicyclist and pedestrian safety. That's why I am asking you to reopen JFK Drive to how it was before COVID. It is closed all Sundays and half of the Saturdays every year, with ample bike lanes and pedestrian walkways each day of the week. We need to balance equity AND safety!

I am handicapped and am limited in my walking ability. All of the closed roads in the Park greatly limit my access. As an over 50 year San Francisco resident and tax payer, I appeal return to the preCovid road closures.

Regards,

Patrick Vennari

-- Sent from **Suz Kulovsky** to **Board of Supervisors** on 2022-02-22 00:08:18 --

Dear Board of Supervisors,

Ableism and gatekeeping have no place in San Francisco. The current closure of JFK Drive is unfortunately both of those things.

The time for "close first, ask questions later" is over. It is time to revert back to the compromise that was struck over a decade ago and restore access for all to Golden Gate Park.

Suz Kulovsky

-- Sent from **Noriko Bazeley** to **Board of Supervisors** on 2022-02-22 00:02:26 --

Dear Board of Supervisors,

I support a Golden Gate Park that is accessible to everyone. We all agree that bicyclists and pedestrians should have access to Golden Gate Park, but we need to balance that with access for everyone else.

I urge you to restore access to Golden Gate Park as it was before the pandemic.

Regards,

Noriko Bazeley

San Francisco, CA 94133

-- Sent from **Mary Sorokolit** to **Board of Supervisors** on 2022-02-22 00:01:59 --

Dear Board of Supervisors,

Ableism and gatekeeping have no place in San Francisco. The current closure of JFK Drive is unfortunately both of those things.

The time for "close first, ask questions later" is over. It is time to revert back to the compromise that was struck over a decade ago and restore access for all to Golden Gate Park.

Mary Sorokolit

-- Sent from **Cayetana Bujor** to **Board of Supervisors** on 2022-02-21 23:56:59 --

Dear Board of Supervisors,

The current closure of JFK Drive severely impacts people with disabilities, seniors, and communities not directly neighboring Golden Gate Park.

As we emerge from COVID, it's time to reopen JFK Drive. Golden Gate Park belongs to the people of San Francisco, not just a few.

I strongly encourage you to support JFK Drive returning to the conditions pre-COVID, with all roadways open to vehicle traffic and street closures on Sundays, holidays and Saturdays, 6 months of the year.

Regards,

Cayetana Bujor

-- Sent from **Truman Mckinney** to **Board of Supervisors** on 2022-02-21 23:39:51 --

Dear Board of Supervisors,

I fully support bicyclist and pedestrian safety. That's why I am asking you to reopen JFK Drive to how it was before COVID. It is closed all Sundays and half of the Saturdays every year, with ample bike lanes and pedestrian walkways each day of the week. We need to balance equity AND safety!

Regards,

Truman Mckinney

-- Sent from **William Jones** to **Board of Supervisors** on 2022-02-21 23:35:04 --

Dear Board of Supervisors,

The 24/7 closure of JFK drive has left many people unable to access Golden Gate Park and its institutions. The current closure is for those who live close enough, have the money to pay for parking, or are able bodied enough to travel on foot or bicycle.

We need to go back to the compromise that was struck and reopen JFK as it was before the pandemic!

Sincerely,

William Jones

-- Sent from **Erik Yuen** to **Board of Supervisors** on 2022-02-21 23:20:33 --

Dear Board of Supervisors,

I fully support bicyclist and pedestrian safety. That's why I am asking you to reopen JFK Drive to how it was before COVID. It is closed all Sundays and half of the Saturdays every year, with ample bike lanes and pedestrian walkways each day of the week. We need to balance equity AND safety!

Regards,

Erik Yuen

-- Sent from **Barbara Azevedo** to **Board of Supervisors** on 2022-02-21 23:12:56 --

Dear Board of Supervisors,

It's time for John F. Kennedy Drive to reopen. Golden Gate Park is a critical open space that everyone should be able to visit.

I urge you to support JFK Drive returning to the conditions pre-COVID, with all roadways open to vehicle traffic and street closures on Sundays and some Saturdays as it was before

Thanks for your consideration,

Barbara Azevedo

-- Sent from **Sm Mmm** to **Board of Supervisors** on 2022-02-21 23:10:43 --

Dear Board of Supervisors,

Ableism and gatekeeping have no place in San Francisco. The current closure of JFK Drive is unfortunately both of those things.

The time for "close first, ask questions later" is over. It is time to revert back to the compromise that was struck over a decade ago and restore access for all to Golden Gate Park.

Sm Mmm

-- Sent from **Lynn Jacklevich** to **Board of Supervisors** on 2022-02-21 23:05:41 --

Dear Board of Supervisors,

All families from around the City deserve access to Golden Gate Park. We must reopen JFK Drive to make access to Golden Gate Park a reality.

Not all can take public transportation or walk/bike to Golden Gate Park. Access isn't the same for everybody! JFK Drive should be open like it was pre-pandemic.

And we need to do both - drive through and park near special places in the park.

Lynn Jacklevich

-- Sent from **Maura Mana** to **Board of Supervisors** on 2022-02-21 23:02:46 --

Dear Board of Supervisors,

The 24/7 closure of JFK drive has left many people unable to access Golden Gate Park and its institutions. The current closure is for those who live close enough, have the money to pay for parking, or are able bodied enough to travel on foot or bicycle.

We need to go back to the compromise that was struck and reopen JFK as it was before the pandemic!

Sincerely,

Maura Mana

-- Sent from **Maura Mana** to **Board of Supervisors** on 2022-02-21 23:02:44 --

Dear Board of Supervisors,

The 24/7 closure of JFK drive has left many people unable to access Golden Gate Park and its institutions. The current closure is for those who live close enough, have the money to pay for parking, or are able bodied enough to travel on foot or bicycle.

We need to go back to the compromise that was struck and reopen JFK as it was before the pandemic!

Sincerely,

Maura Mana

-- Sent from **Murray Hushion** to **Board of Supervisors** on 2022-02-21 22:59:51 --

Dear Board of Supervisors,

A compromise for John F. Kennedy Drive was reached in 2007 that allowed all users of Golden Gate Park to share the roads. It is time to reopen JFK Drive back to the way it was before COVID. The select few that are the most vocal are doing us all a disservice that want a reasonable compromise.

Please reopen JFK Drive like it was before COVID!

Regards,

Murray Hushion

San Francisco, CA 94122

-- Sent from **Michelle Ragusa** to **Board of Supervisors** on 2022-02-21 22:59:06 --

Dear Board of Supervisors,

I fully support bicyclist and pedestrian safety. That's why I am asking you to reopen JFK Drive to how it was before COVID. It is closed all Sundays and half of the Saturdays every year, with ample bike lanes and pedestrian walkways each day of the week. We need to balance equity AND safety!

Regards,

Michelle Ragusa

-- Sent from **Ken Owen** to **Board of Supervisors** on 2022-02-21 22:52:24 --

Dear Board of Supervisors,

Ableism and gatekeeping have no place in San Francisco. The current closure of JFK Drive is unfortunately both of those things.

The time for "close first, ask questions later" is over. It is time to revert back to the compromise that was struck over a decade ago and restore access for all to Golden Gate Park.

Ken Owen

-- Sent from **JeNeal Granieri** to **Board of Supervisors** on 2022-02-21 22:46:45 --

Dear Board of Supervisors,

A compromise for John F. Kennedy Drive was reached in 2007 that allowed all users of Golden Gate Park to share the roads. It is time to reopen JFK Drive back to the way it was before COVID. The select few that are the most vocal are doing us all a disservice that want a reasonable compromise.

Please reopen JFK Drive like it was before COVID!

Regards,

JeNeal Granieri

San Francisco, CA 94122

-- Sent from **Dorothy Lewis** to **Board of Supervisors** on 2022-02-21 22:41:40 --

Dear Board of Supervisors,

I urge you to support returning John F. Kennedy Drive to its pre-COVID conditions, with all roadways open to vehicle traffic and street closures on Sundays, holidays, and some Saturdays.

I haven't been able to enjoy Golden Gate Park with JFK Drive closed 24/7. Everyone should be able to access Golden Gate Park.

We need your voice on this issue!

Sincerely,

Dorothy Lewis

-- Sent from **Carole Roberts** to **Board of Supervisors** on 2022-02-21 22:37:37 --

Dear Board of Supervisors,

I fully support bicyclist and pedestrian safety. That's why I am asking you to reopen JFK Drive to how it was before COVID. It is closed all Sundays and half of the Saturdays every year, with ample bike lanes and pedestrian walkways each day of the week. We need to balance equity AND safety!

I especially dislike the power of those who have money and the resulting power, taking advantage of those who don't have these advantages, and must walk, work, and worry about using their resources.

Regards,

Carole Roberts

-- Sent from **BARBARA N BLOSSER** to **Board of Supervisors** on 2022-02-21
22:37:27 --

Dear Board of Supervisors,

A compromise for John F. Kennedy Drive was reached in 2007 that allowed all users of Golden Gate Park to share the roads. It is time to reopen JFK Drive back to the way it was before COVID. The select few that are the most vocal are doing us all a disservice that want a reasonable compromise.

Please reopen JFK Drive like it was before COVID!

Regards,

BARBARA N BLOSSER

San Francisco, CA 94103

-- Sent from **Mark Levinson** to **Board of Supervisors** on 2022-02-21 22:33:08 --

Dear Board of Supervisors,

A compromise for John F. Kennedy Drive was reached in 2007 that allowed all users of Golden Gate Park to share the roads. It is time to reopen JFK Drive back to the way it was before COVID. The select few that are the most vocal are doing us all a disservice that want a reasonable compromise.

Please reopen JFK Drive like it was before COVID!

Regards,

Mark Levinson

San Francisco, CA 94118

-- Sent from **Marissa Vessels** to **Board of Supervisors** on 2022-02-21 22:20:26 --

Dear Board of Supervisors,

My life has been most impacted by the increased traffic in my community. I live near the park and streets are constantly backed up through and around the park given JFK's closure, which also renders other streets in the park useless because you can't get around.

The 24/7 closure of JFK drive has left many people unable to access Golden Gate Park and its institutions. The current closure is for those who live close enough, have the money to pay for parking, or are able bodied enough to travel on foot or bicycle.

We need to go back to the compromise that was struck and reopen JFK as it was before the pandemic!

Sincerely,

Marissa Vessels

-- Sent from **Gloria Rogan** to **Board of Supervisors** on 2022-02-21 22:09:28 --

Dear Board of Supervisors,

The 24/7 closure of JFK drive has left many people unable to access Golden Gate Park and its institutions. The current closure is for those who live close enough, have the money to pay for parking, or are able bodied enough to travel on foot or bicycle.

We need to go back to the compromise that was struck and reopen JFK as it was before the pandemic!

Sincerely,

Gloria Rogan

-- Sent from **Robert Hartman** to **Board of Supervisors** on 2022-02-21 21:53:51 --

Dear Board of Supervisors,

All families from around the City deserve access to Golden Gate Park. We must reopen JFK Drive to make access to Golden Gate Park a reality.

Not all can take public transportation or walk/bike to Golden Gate Park. Access isn't the same for everybody! JFK Drive should be open like it was pre-pandemic.

Robert Hartman

-- Sent from **John Toepfer** to **Board of Supervisors** on 2022-02-21 21:49:13 --

Dear Board of Supervisors,

Street closures were meant to be a temporary situation during shelter in place and social distancing requirements. We are well beyond that stage and the need for closures. There's 1017 acres of park for people to enjoy; cars need to use JFK. I urge you to support returning John F. Kennedy Drive to its pre-COVID conditions, with all roadways open to vehicle traffic and street closures on Sundays, holidays, and some Saturdays.

I haven't been able to enjoy Golden Gate Park with JFK Drive closed 24/7. Everyone should be able to access Golden Gate Park.

We need your voice on this issue!

Sincerely,

John Toepfer

-- Sent from **Janice Alden** to **Board of Supervisors** on 2022-02-21 21:46:40 --

Dear Board of Supervisors,

Ableism and gatekeeping have no place in San Francisco. The current closure of JFK Drive is unfortunately both of those things.

The time for "close first, ask questions later" is over. It is time to revert back to the compromise that was struck over a decade ago and restore access for all to Golden Gate Park.

Janice Alden

-- Sent from **Kathleen Gee** to **Board of Supervisors** on 2022-02-21 21:36:25 --

Dear Board of Supervisors,

All families from around the City deserve access to Golden Gate Park. We must reopen JFK Drive to make access to Golden Gate Park a reality.

Not all can take public transportation or walk/bike to Golden Gate Park. Access isn't the same for everybody! JFK Drive should be open like it was pre-pandemic.

Kathleen Gee

-- Sent from **Mark S. Weinberger** to **Board of Supervisors** on 2022-02-21 21:32:32 --

Dear Board of Supervisors,

It's time for John F. Kennedy Drive to reopen. Golden Gate Park is a critical open space that everyone should be able to visit.

I urge you to support JFK Drive returning to the conditions pre-COVID, with all roadways open to vehicle traffic and street closures on Sundays and some Saturdays as it was before

Thanks for your consideration,

Mark S. Weinberger

-- Sent from **Adriana Carlton** to **Board of Supervisors** on 2022-02-21 20:55:31 --

Dear Board of Supervisors,

please open JFK drive! This is a land grab by less than one percent who ride bicycles. I'm old and it's difficult for me to walk. Please represent all of San Franciscans not just the minority who scream the loudest

Adriana Carlton

-- Sent from **Anthony Esparza** to **Board of Supervisors** on 2022-02-21 20:50:38 --

Dear Board of Supervisors,

It's time for John F. Kennedy Drive to reopen. Golden Gate Park is a critical open space that everyone should be able to visit.

I urge you to support JFK Drive returning to the conditions pre-COVID, with all roadways open to vehicle traffic and street closures on Sundays and some Saturdays as it was before

Thanks for your consideration,

Anthony Esparza

-- Sent from **Rusty Pallas** to **Board of Supervisors** on 2022-02-21 20:47:59 --

Dear Board of Supervisors,

All families from around the City deserve access to Golden Gate Park. We must reopen JFK Drive to make access to Golden Gate Park a reality.

Not all can take public transportation or walk/bike to Golden Gate Park. Access isn't the same for everybody! JFK Drive should be open like it was pre-pandemic.

Rusty Pallas

-- Sent from **Patricia Hunter** to **Board of Supervisors** on 2022-02-21 20:37:39 --

Dear Board of Supervisors,

I urge you to support returning John F. Kennedy Drive to its pre-COVID conditions, with all roadways open to vehicle traffic and street closures on Sundays, holidays, and some Saturdays.

I haven't been able to enjoy Golden Gate Park with JFK Drive closed 24/7. Everyone should be able to access Golden Gate Park.

We need your voice on this issue!

Sincerely,

Patricia Hunter

-- Sent from **Bob Eisenstark** to **Board of Supervisors** on 2022-02-21 20:33:40 --

Dear Board of Supervisors,

I support a Golden Gate Park that is accessible to everyone. We all agree that bicyclists and pedestrians should have access to Golden Gate Park, but we need to balance that with access for everyone else.

I urge you to restore access to Golden Gate Park as it was before the pandemic.

Regards,

Bob Eisenstark

San Francisco, CA 94122

-- Sent from **Joanne Driscoll** to **Board of Supervisors** on 2022-02-21 20:31:11 --

Dear Board of Supervisors,

San Franciscans of all ages and abilities love Golden Gate Park. We all need access to the Park!

JFK Drive should be reopened to the way it was before COVID.

Thank you,

Joanne Driscoll

-- Sent from **Samantha Grier** to **Board of Supervisors** on 2022-02-21 20:06:20 --

Dear Board of Supervisors,

Ableism and gatekeeping have no place in San Francisco. The current closure of JFK Drive is unfortunately both of those things.

The time for "close first, ask questions later" is over. It is time to revert back to the compromise that was struck over a decade ago and restore access for all to Golden Gate Park.

Samantha Grier

-- Sent from **Maurice Meyer** to **Board of Supervisors** on 2022-02-21 20:05:31 --

Dear Board of Supervisors,

As a 30 year resident of the inner-Sunset I'd like to request that JFK drive be reopened to traffic at night and during the week days. I find it very annoying that I have to drive 20 blocks out of my way to cross over from 9th Ave on the Sunset side to the Richmond side. It's especially annoying at night or in the rain when there is obviously very little recreational use if any.

Primarily though, I think it should be noted by city government with the recent ousting of the three school board members that a lot of us long time residents are tired of knee-jerk decisions made without proper planning. And, with the added bait and switch aspect where a temporary measure is used as a foothold to end-run any actual planning work.

SF government needs to get back to a common-sense and fair approach.

Maurice Meyer

-- Sent from **Gary Mootz** to **Board of Supervisors** on 2022-02-21 20:01:17 --

Dear Board of Supervisors,

San Franciscans of all ages and abilities love Golden Gate Park. We all need access to the Park!

JFK Drive should be reopened to the way it was before COVID.

Thank you,

Gary Mootz

-- Sent from **Karen Chin** to **Board of Supervisors** on 2022-02-21 19:44:02 --

Dear Board of Supervisors,

The current closure of JFK Drive severely impacts people with disabilities, seniors, and communities not directly neighboring Golden Gate Park.

As we emerge from COVID, it's time to reopen JFK Drive. Golden Gate Park belongs to the people of San Francisco, not just a few.

I strongly encourage you to support JFK Drive returning to the conditions pre-COVID, with all roadways open to vehicle traffic and street closures on Sundays, holidays and Saturdays, 6 months of the year.

Regards,

Karen Chin

-- Sent from **Kenneth Broshous** to **Board of Supervisors** on 2022-02-21 19:44:01 --

Dear Board of Supervisors,

San Franciscans of all ages and abilities love Golden Gate Park. We all need access to the Park!

JFK Drive should be reopened to the way it was before COVID.

Thank you,

Kenneth Broshous

-- Sent from **Emily LaRocca** to **Board of Supervisors** on 2022-02-21 19:43:47 --

Dear Board of Supervisors,

Ableism and gatekeeping have no place in San Francisco. The current closure of JFK Drive is unfortunately both of those things.

The time for "close first, ask questions later" is over. It is time to revert back to the compromise that was struck over a decade ago and restore access for all to Golden Gate Park.

Emily LaRocca

-- Sent from **Lisa Barnett** to **Board of Supervisors** on 2022-02-21 19:42:42 --

Dear Board of Supervisors,

All families from around the City deserve access to Golden Gate Park. We must reopen JFK Drive to make access to Golden Gate Park a reality.

Not all can take public transportation or walk/bike to Golden Gate Park. Access isn't the same for everybody! JFK Drive should be open like it was pre-pandemic.

Lisa Barnett

-- Sent from **Pamela Cory** to **Board of Supervisors** on 2022-02-21 19:34:54 --

Dear Board of Supervisors,

I urge you to support returning John F. Kennedy Drive to its pre-COVID conditions, with all roadways open to vehicle traffic and street closures on Sundays, holidays, and some Saturdays.

I haven't been able to enjoy Golden Gate Park with JFK Drive closed 24/7. Everyone should be able to access Golden Gate Park.

We need your voice on this issue!

Sincerely,

Pamela Cory

-- Sent from **Mary Harris** to **Board of Supervisors** on 2022-02-21 19:16:57 --

Dear Board of Supervisors,

I fully support bicyclist and pedestrian safety. That's why I am asking you to reopen JFK Drive to how it was before COVID. It is closed all Sundays and half of the Saturdays every year, with ample bike lanes and pedestrian walkways each day of the week. We need to balance equity AND safety!

Regards,

Mary Harris

-- Sent from **Matthew Faliano** to **Board of Supervisors** on 2022-02-21 19:14:06 --

Dear Board of Supervisors,

I urge you to support returning John F. Kennedy Drive to its pre-COVID conditions, with all roadways open to vehicle traffic and street closures on Sundays, holidays, and some Saturdays.

I haven't been able to enjoy Golden Gate Park with JFK Drive closed 24/7. Everyone should be able to access Golden Gate Park.

We need your voice on this issue!

Sincerely,

Matthew Faliano

-- Sent from **Kar Davis** to **Board of Supervisors** on 2022-02-21 19:05:57 --

Dear Board of Supervisors,

As someone who can't walk very far - public transit is not an option - it's really sad to lose access to certain areas of the park. Please reopen JFK Drive, like it was pre-pandemic.

Aren't there enough areas in the park for bikes and healthy pedestrians? What about letting those of us with less ability access the main areas - JFK is a necessary thru-way!

Kar Davis

-- Sent from **Vance Miller** to **Board of Supervisors** on 2022-02-21 19:05:13 --

Dear Board of Supervisors,

A compromise for John F. Kennedy Drive was reached in 2007 that allowed all users of Golden Gate Park to share the roads. It is time to reopen JFK Drive back to the way it was before COVID. The select few that are the most vocal are doing us all a disservice that want a reasonable compromise.

Please reopen JFK Drive like it was before COVID!

Regards,

Vance Miller

San Francisco, CA 94103

-- Sent from **Mary Gebrian** to **Board of Supervisors** on 2022-02-21 18:57:36 --

Dear Board of Supervisors,

I urge you to support returning John F. Kennedy Drive to its pre-COVID conditions, with all roadways open to vehicle traffic and street closures on Sundays, holidays, and some Saturdays.

I haven't been able to enjoy Golden Gate Park with JFK Drive closed 24/7. Everyone should be able to access Golden Gate Park.

We need your voice on this issue!

Sincerely,

Mary Gebrian

-- Sent from **Darryl Woo** to **Board of Supervisors** on 2022-02-21 18:48:44 --

Dear Board of Supervisors,

The current closure of JFK Drive severely impacts people with disabilities, seniors, and communities not directly neighboring Golden Gate Park.

As we emerge from COVID, it's time to reopen JFK Drive. Golden Gate Park belongs to the people of San Francisco, not just a few.

I strongly encourage you to support JFK Drive returning to the conditions pre-COVID, with all roadways open to vehicle traffic and street closures on Sundays, holidays and Saturdays, 6 months of the year.

Regards,

Darryl Woo

-- Sent from **Ekaterina Venglevska** to **Board of Supervisors** on 2022-02-21 18:19:42 -

-

Dear Board of Supervisors,

The current closure of JFK Drive severely impacts people with disabilities, seniors, and communities not directly neighboring Golden Gate Park.

As we emerge from COVID, it's time to reopen JFK Drive. Golden Gate Park belongs to the people of San Francisco, not just a few.

I strongly encourage you to support JFK Drive returning to the conditions pre-COVID, with all roadways open to vehicle traffic and street closures on Sundays, holidays and Saturdays, 6 months of the year.

Regards,

Ekaterina Venglevska

-- Sent from **Rachel Denardi** to **Board of Supervisors** on 2022-02-21 18:00:44 --

Dear Board of Supervisors,

I support a Golden Gate Park that is accessible to everyone. We all agree that bicyclists and pedestrians should have access to Golden Gate Park, but we need to balance that with access for everyone else.

I urge you to restore access to Golden Gate Park as it was before the pandemic.

Regards,

Rachel Denardi

South San Francisco, CA 94080

-- Sent from **Veronika Fimbres** to **Board of Supervisors** on 2022-02-21 17:49:04 --

Dear Board of Supervisors,

I support a Golden Gate Park that is accessible to everyone. We all agree that bicyclists and pedestrians should have access to Golden Gate Park, but we need to balance that with access for everyone else.

I urge you to restore access to Golden Gate Park as it was before the pandemic.

Regards,

Veronika Fimbres

San Francisco, CA 94127

-- Sent from **George Clapper** to **Board of Supervisors** on 2022-02-21 17:46:03 --

Dear Board of Supervisors,

I fully support bicyclist and pedestrian safety. That's why I am asking you to reopen JFK Drive to how it was before COVID. It is closed all Sundays and half of the Saturdays every year, with ample bike lanes and pedestrian walkways each day of the week. We need to balance equity AND safety!

Regards,

George Clapper

-- Sent from **Peter Thoen** to **Board of Supervisors** on 2022-02-21 17:45:53 --

Dear Board of Supervisors,

Ableism and gatekeeping have no place in San Francisco. The current closure of JFK Drive is unfortunately both of those things.

The time for "close first, ask questions later" is over. It is time to revert back to the compromise that was struck over a decade ago and restore access for all to Golden Gate Park.

Peter Thoen

-- Sent from **Matthew Crom** to **Board of Supervisors** on 2022-02-21 17:36:10 --

Dear Board of Supervisors,

Dear Custodians of the City by the Bay,

My wife and I lived in San Francisco for ten years in the Sunset District, a block from the zoo and six blocks up from Ocean Beach.

We have seen many changes in The City, and some of the most appalling changes have been the shutting down of The Great Highway and JFK Drive during the onset of the 2020 SARS-2 Pandemic. It is truly unfair for someone who may not have the luxury of being able to live in or bike to the wealthy western part of town, which has exploded in popularity during the pandemic. And anyone who has lived in SF and has taken public transit to work and back, know it is not practical to tell someone who lives nowhere nearby Golden Gate Park to take public transit to Golden Gate Park.

With all due respect, you really do need a car to easily get to the Park and back, especially if you have physical handicaps or are elderly, and this trip often serves as the outlet needed for the green space in a dense city for recreation and stress relief that Mr. McLaren designed this beautiful and amazing space for. To block cars from going up and down JFK Drive, is simply blocking more people's access to enjoying this space.

San Franciscans of all ages and abilities love Golden Gate Park. We all need access to the Park.

Especially the elderly, the handicapped and those that live far away from the Park and can't practically take public transit there.

JFK Drive should be reopened to the way it was before the COVID-19 Pandemic.

Many thanks for your attention to this matter.

Thank you,

Matthew Crom

-- Sent from **Martha Rodriguez** to **Board of Supervisors** on 2022-02-21 17:34:25 --

Dear Board of Supervisors,

I fully support bicyclist and pedestrian safety. That's why I am asking you to reopen JFK Drive to how it was before COVID. It is closed all Sundays and half of the Saturdays every year, with ample bike lanes and pedestrian walkways each day of the week. We need to balance equity AND safety!

Regards,

Martha Rodriguez

-- Sent from **Richard Bailey** to **Board of Supervisors** on 2022-02-21 17:33:21 --

Dear Board of Supervisors,

San Franciscans of all ages and abilities love Golden Gate Park. We all need access to the Park!

JFK Drive should be reopened to the way it was before COVID.

Thank you,

Richard Bailey

-- Sent from **Violeta Galang** to **Board of Supervisors** on 2022-02-21 17:33:09 --

Dear Board of Supervisors,

A compromise for John F. Kennedy Drive was reached in 2007 that allowed all users of Golden Gate Park to share the roads. It is time to reopen JFK Drive back to the way it was before COVID. The select few that are the most vocal are doing us all a disservice that want a reasonable compromise.

Please reopen JFK Drive like it was before COVID!

Regards,

Violeta Galang

San Francisco, CA 94112

-- Sent from **Kimberly Moore** to **Board of Supervisors** on 2022-02-21 17:21:32 --

Dear Board of Supervisors,

It's time for John F. Kennedy Drive to reopen. Golden Gate Park is a critical open space that everyone should be able to visit.

I urge you to support JFK Drive returning to the conditions pre-COVID, with all roadways open to vehicle traffic and street closures on Sundays and some Saturdays as it was before

Thanks for your consideration,

Kimberly Moore

-- Sent from **Maria Peralta** to **Board of Supervisors** on 2022-02-21 17:20:24 --

Dear Board of Supervisors,

San Franciscans of all ages and abilities love Golden Gate Park. We all need access to the Park!

JFK Drive should be reopened to the way it was before COVID.

Thank you,

Maria Peralta

-- Sent from **Jeanne Fong** to **Board of Supervisors** on 2022-02-21 17:11:57 --

Dear Board of Supervisors,

The current closure of JFK Drive severely impacts people with disabilities, seniors, and communities not directly neighboring Golden Gate Park.

As we emerge from COVID, it's time to reopen JFK Drive. Golden Gate Park belongs to the people of San Francisco, not just a few.

I strongly encourage you to support JFK Drive returning to the conditions pre-COVID, with all roadways open to vehicle traffic and street closures on Sundays, holidays and Saturdays, 6 months of the year.

Regards,

Jeanne Fong

-- Sent from **Maria De La Mora** to **Board of Supervisors** on 2022-02-21 16:52:34 --

Dear Board of Supervisors,

The current closure of JFK Drive severely impacts people with disabilities, seniors, and communities not directly neighboring Golden Gate Park.

As we emerge from COVID, it's time to reopen JFK Drive. Golden Gate Park belongs to the people of San Francisco, not just a few.

I strongly encourage you to support JFK Drive returning to the conditions pre-COVID, with all roadways open to vehicle traffic and street closures on Sundays, holidays and Saturdays, 6 months of the year.

Regards,

Maria De La Mora

-- Sent from **Robin Allen** to **Board of Supervisors** on 2022-02-21 16:51:52 --

Dear Board of Supervisors,

I fully support bicyclist and pedestrian safety. That's why I am asking you to reopen JFK Drive to how it was before COVID. It is closed all Sundays and half of the Saturdays every year, with ample bike lanes and pedestrian walkways each day of the week. We need to balance equity AND safety!

Regards,

Robin Allen

-- Sent from **Dianna Lam** to **Board of Supervisors** on 2022-02-21 16:49:55 --

Dear Board of Supervisors,

I urge you to support returning John F. Kennedy Drive to its pre-COVID conditions, with all roadways open to vehicle traffic and street closures on Sundays, holidays, and some Saturdays.

I haven't been able to enjoy Golden Gate Park with JFK Drive closed 24/7. Everyone should be able to access Golden Gate Park.

We need your voice on this issue!

Sincerely,

Dianna Lam

-- Sent from **Donna Lam** to **Board of Supervisors** on 2022-02-21 16:39:25 --

Dear Board of Supervisors,

I urge you to support returning John F. Kennedy Drive to its pre-COVID conditions, with all roadways open to vehicle traffic and street closures on Sundays, holidays, and some Saturdays.

I haven't been able to enjoy Golden Gate Park with JFK Drive closed 24/7. Everyone should be able to access Golden Gate Park.

We need your voice on this issue!

Sincerely,

Donna Lam

-- Sent from **Monica Eileen Mc Guire** to **Board of Supervisors** on 2022-02-21
16:39:21 --

Dear Board of Supervisors,

All families from around the City deserve access to Golden Gate Park. We must reopen JFK Drive to make access to Golden Gate Park a reality.

Not all can take public transportation or walk/bike to Golden Gate Park. Access isn't the same for everybody! JFK Drive should be open like it was pre-pandemic.

Monica Eileen Mc Guire

-- Sent from **Christopher Crug** to **Board of Supervisors** on 2022-02-21 16:35:43 --

Dear Board of Supervisors,

A compromise for John F. Kennedy Drive was reached in 2007 that allowed all users of Golden Gate Park to share the roads. It is time to reopen JFK Drive back to the way it was before COVID. The select few that are the most vocal are doing us all a disservice that want a reasonable compromise.

Please reopen JFK Drive like it was before COVID!

Regards,

Christopher Crug

San Francisco, CA 94122

-- Sent from **Christy Dobbs** to **Board of Supervisors** on 2022-02-21 16:33:19 --

Dear Board of Supervisors,

It's time for John F. Kennedy Drive to reopen. Golden Gate Park is a critical open space that everyone should be able to visit.

I urge you to support JFK Drive returning to all roadways open on weekdays and closed to vehicle traffic on Weekends. I also want parklets to be revisited. Some are eyesores and just create safety hazards at night. There should be minimal standards for them to continue to operate.

Thanks for your consideration,

Christy Dobbs

-- Sent from **Peter Felton** to **Board of Supervisors** on 2022-02-21 16:31:53 --

Dear Board of Supervisors,

I urge you to support returning John F. Kennedy Drive to its pre-COVID conditions, with all roadways open to vehicle traffic and street closures on Sundays, holidays, and some Saturdays.

I haven't been able to enjoy Golden Gate Park with JFK Drive closed 24/7. Everyone should be able to access Golden Gate Park.

We need your voice on this issue!

Sincerely,

Peter Felton

-- Sent from **Jennifer Cohen** to **Board of Supervisors** on 2022-02-21 16:23:47 --

Dear Board of Supervisors,

The current closure of JFK Drive severely impacts people with disabilities, seniors, and communities not directly neighboring Golden Gate Park.

As we emerge from COVID, it's time to reopen JFK Drive. Golden Gate Park belongs to the people of San Francisco, not just a few.

I strongly encourage you to support JFK Drive returning to the conditions pre-COVID, with all roadways open to vehicle traffic and street closures on Sundays, holidays and Saturdays, 6 months of the year.

Regards,

Jennifer Cohen

-- Sent from **Clemencia Abrego** to **Board of Supervisors** on 2022-02-21 16:22:30 --

Dear Board of Supervisors,

I support a Golden Gate Park that is accessible to everyone. We all agree that bicyclists and pedestrians should have access to Golden Gate Park, but we need to balance that with access for everyone else.

I urge you to restore access to Golden Gate Park as it was before the pandemic.

Regards,

Clemencia Abrego

San Francisco, CA 94122

-- Sent from **BEVERLY HAYON** to **Board of Supervisors** on 2022-02-21 16:21:58 --

Dear Board of Supervisors,

Ableism and gatekeeping have no place in San Francisco. The current closure of JFK Drive is unfortunately both of those things.

The time for "close first, ask questions later" is over. It is time to revert back to the compromise that was struck over a decade ago and restore access for all to Golden Gate Park.

BEVERLY HAYON

-- Sent from **Elaine Hosea** to **Board of Supervisors** on 2022-02-21 16:08:23 --

Dear Board of Supervisors,

San Franciscans of all ages and abilities love Golden Gate Park. We all need access to the Park!

JFK Drive should be reopened to the way it was before COVID.

Thank you,

Elaine Hosea

-- Sent from **Debra Winder** to **Board of Supervisors** on 2022-02-21 15:59:22 --

Dear Board of Supervisors,

San Franciscans of all ages and abilities love Golden Gate Park. We all need access to the Park!

JFK Drive should be reopened to the way it was before COVID.

Thank you,

Debra Winder

-- Sent from **Sally Ann Ryan** to **Board of Supervisors** on 2022-02-21 15:50:29 --

Dear Board of Supervisors,

I urge you to support returning John F. Kennedy Drive to its pre-COVID conditions, with all roadways open to vehicle traffic and street closures on Sundays, holidays, and some Saturdays.

I haven't been able to enjoy Golden Gate Park with JFK Drive closed 24/7. Everyone should be able to access Golden Gate Park.

We need your voice on this issue!

Sincerely,

Sally Ann Ryan

-- Sent from **Linda Kosut Lyon** to **Board of Supervisors** on 2022-02-21 15:42:21 --

Dear Board of Supervisors,

The 24/7 closure of JFK drive has left many people unable to access Golden Gate Park and its institutions. The current closure is for those who live close enough, have the money to pay for parking, or are able bodied enough to travel on foot or bicycle.

We need to go back to the compromise that was struck and reopen JFK as it was before the pandemic!

Sincerely,

Linda Kosut Lyon

-- Sent from **Elena Vera** to **Board of Supervisors** on 2022-02-21 15:14:11 --

Dear Board of Supervisors,

It's time for John F. Kennedy Drive to reopen. Golden Gate Park is a critical open space that everyone should be able to visit.

I urge you to support JFK Drive returning to the conditions pre-COVID, with all roadways open to vehicle traffic and street closures on Sundays and some Saturdays as it was before

Thanks for your consideration,

Elena Vera

-- Sent from **kaaren alvarado** to **Board of Supervisors** on 2022-02-21 15:09:07 --

Dear Board of Supervisors,

I urge you to support returning John F. Kennedy Drive to its pre-COVID conditions, with all roadways open to vehicle traffic and street closures on Sundays, holidays, and some Saturdays.

I haven't been able to enjoy Golden Gate Park with JFK Drive closed 24/7. Everyone should be able to access Golden Gate Park.

We need your voice on this issue!

Sincerely,

kaaren alvarado

-- Sent from **Lili Wren** to **Board of Supervisors** on 2022-02-21 14:57:42 --

Dear Board of Supervisors,

I support a Golden Gate Park that is accessible to everyone. We all agree that bicyclists and pedestrians should have access to Golden Gate Park, but we need to balance that with access for everyone else.

I urge you to restore access to Golden Gate Park as it was before the pandemic.

Regards,

Lili Wren

San Francisco, CA 94121

-- Sent from **Monica Syler** to **Board of Supervisors** on 2022-02-21 14:51:59 --

Dear Board of Supervisors,

I urge you to support returning John F. Kennedy Drive to its pre-COVID conditions, with all roadways open to vehicle traffic and street closures on Sundays, holidays, and some Saturdays.

I haven't been able to enjoy Golden Gate Park with JFK Drive closed 24/7. Everyone should be able to access Golden Gate Park.

We need your voice on this issue!

Sincerely,

Monica Syler

-- Sent from **Margarite Duperroir** to **Board of Supervisors** on 2022-02-21 13:33:24 --

Dear Board of Supervisors,

I urge you to support returning John F. Kennedy Drive to its pre-COVID conditions, with all roadways open to vehicle traffic and street closures on Sundays, holidays, and some Saturdays.

I haven't been able to enjoy Golden Gate Park with JFK Drive closed 24/7. Everyone should be able to access Golden Gate Park.

We need your voice on this issue!

Sincerely,

Margarite Duperroir

-- Sent from **Rola Johnson** to **Board of Supervisors** on 2022-02-21 12:11:21 --

Dear Board of Supervisors,

All families from around the City deserve access to Golden Gate Park. We must reopen JFK Drive to make access to Golden Gate Park a reality.

Not all can take public transportation or walk/bike to Golden Gate Park. Access isn't the same for everybody! JFK Drive should be open like it was pre-pandemic.

Rola Johnson

-- Sent from **Parsifal Godtree** to **Board of Supervisors** on 2022-02-21 11:59:21 --

Dear Board of Supervisors,

A compromise for John F. Kennedy Drive was reached in 2007 that allowed all users of Golden Gate Park to share the roads. It is time to reopen JFK Drive back to the way it was before COVID. The select few that are the most vocal are doing us all a disservice that want a reasonable compromise.

Please reopen JFK Drive like it was before COVID!

Regards,

Parsifal Godtree

San Francisco, CA 94109

-- Sent from **Adran Sparks** to **Board of Supervisors** on 2022-02-21 10:45:01 --

Dear Board of Supervisors,

It's time for John F. Kennedy Drive to reopen. Golden Gate Park is a critical open space that everyone should be able to visit.

I urge you to support JFK Drive returning to the conditions pre-COVID, with all roadways open to vehicle traffic and street closures on Sundays and some Saturdays as it was before

Thanks for your consideration,

Adran Sparks

-- Sent from **Zandra Mckendrick** to **Board of Supervisors** on 2022-02-21 09:37:26 --

Dear Board of Supervisors,

I support a Golden Gate Park that is accessible to everyone. We all agree that bicyclists and pedestrians should have access to Golden Gate Park, but we need to balance that with access for everyone else.

I urge you to restore access to Golden Gate Park as it was before the pandemic.

Regards,

Zandra Mckendrick

San Francisco, CA 94118

-- Sent from **Janet Murphy** to **Board of Supervisors** on 2022-02-21 09:26:07 --

Dear Board of Supervisors,

I support a Golden Gate Park that is accessible to everyone. We all agree that bicyclists and pedestrians should have access to Golden Gate Park, but we need to balance that with access for everyone else.

I urge you to restore access to Golden Gate Park as it was before the pandemic.

Regards,

Janet Murphy

San Francisco, CA 94115

-- Sent from **Annette Faraglia** to **Board of Supervisors** on 2022-02-21 07:54:36 --

Dear Board of Supervisors,

San Franciscans of all ages and abilities love Golden Gate Park. We all need access to the Park! Right now only those capable of riding a bike or walking, what to seniors and those with mobility challenges, is a significant distance can access the park. Attendance at the de Young museum has declined because many cannot easily access the museum. This is not an equitable situation.

JFK Drive should be reopened to the way it was before COVID.

Thank you,

Annette Faraglia

-- Sent from **Esfir Shrayber** to **Board of Supervisors** on 2022-02-21 07:52:44 --

Dear Board of Supervisors,

All families from around the City deserve access to Golden Gate Park. We must reopen JFK Drive to make access to Golden Gate Park a reality.

Not all can take public transportation or walk/bike to Golden Gate Park. Access isn't the same for everybody!

It is discrimination against old people and people with disability. JFK Drive should be open like it was pre-pandemic.

Esfir Shrayber

-- Sent from **Heidi Ferrer** to **Board of Supervisors** on 2022-02-21 07:46:52 --

Dear Board of Supervisors,

I fully support bicyclist and pedestrian safety. That's why I am asking you to reopen JFK Drive to how it was before COVID. It is closed all Sundays and half of the Saturdays every year, with ample bike lanes and pedestrian walkways each day of the week. We need to balance equity AND safety!

Regards,

Heidi Ferrer

-- Sent from **Emil De Guzman** to **Board of Supervisors** on 2022-02-21 07:36:36 --

Dear Board of Supervisors,

The 24/7 closure of JFK drive has left many people unable to access Golden Gate Park and its institutions. The current closure is for those who live close enough, have the money to pay for parking, or are able bodied enough to travel on foot or bicycle.

We need to go back to the compromise that was struck and reopen JFK as it was before the pandemic!

Sincerely,

Emil De Guzman

-- Sent from **Nicole Corson** to **Board of Supervisors** on 2022-02-21 07:32:29 --

Dear Board of Supervisors,

A compromise for John F. Kennedy Drive was reached in 2007 that allowed all users of Golden Gate Park to share the roads. It is time to reopen JFK Drive back to the way it was before COVID. The select few that are the most vocal are doing us all a disservice that want a reasonable compromise.

I live right next to the park - the traffic on Stanyan is atrocious - emergency vehicles can't get through in a timely manner.

In addition - parking within Golden Gate park near Sharon Art Studio has become increasingly more challenging - as JFK is no longer a viable option for people when they come into the park for parities, soccer games etc.

Please reopen JFK Drive like it was before COVID!

Regards,

Nicole Corson

San Francisco, CA 94118

-- Sent from **Joni Dllane** to **Board of Supervisors** on 2022-02-21 07:29:28 --

Dear Board of Supervisors,

A compromise for John F. Kennedy Drive was reached in 2007 that allowed all users of Golden Gate Park to share the roads. It is time to reopen JFK Drive back to the way it was before COVID. The select few that are the most vocal are doing us all a disservice that want a reasonable compromise.

Please reopen JFK Drive like it was before COVID!

Regards,

Joni Dllane

San Francisco, CA 94118

-- Sent from **Dale Riehart** to **Board of Supervisors** on 2022-02-21 07:22:16 --

Dear Board of Supervisors,

A compromise for John F. Kennedy Drive was reached in 2007 that allowed all users of Golden Gate Park to share the roads. It is time to reopen JFK Drive back to the way it was before COVID. The select few that are the most vocal are doing us all a disservice that want a reasonable compromise.

Please reopen JFK Drive like it was before COVID!

Regards,

Dale Riehart

San Francisco, CA 94107

-- Sent from **Kelsey Placek** to **Board of Supervisors** on 2022-02-21 07:19:25 --

Dear Board of Supervisors,

I support a Golden Gate Park that is accessible to everyone. We all agree that bicyclists and pedestrians should have access to Golden Gate Park, but we need to balance that with access for everyone else specifically those who drive VEHICLES.

I urge you to restore access to Golden Gate Park as it was before the pandemic.

Regards,

Kelsey Placek

San Francisco, CA 94112

-- Sent from **jenny fong** to **Board of Supervisors** on 2022-02-21 07:12:50 --

Dear Board of Supervisors,

Ableism and gatekeeping have no place in San Francisco. The current closure of JFK Drive is unfortunately both of those things.

The time for "close first, ask questions later" is over. It is time to revert back to the compromise that was struck over a decade ago and restore access for all to Golden Gate Park.

jenny fong

-- Sent from **Alan Chu** to **Board of Supervisors** on 2022-02-21 07:09:51 --

Dear Board of Supervisors,

I urge you to support returning John F. Kennedy Drive to its pre-COVID conditions, with all roadways open to vehicle traffic and street closures on Sundays, holidays, and some Saturdays.

I haven't been able to enjoy Golden Gate Park with JFK Drive closed 24/7. Everyone should be able to access Golden Gate Park.

We need your voice on this issue!

Sincerely,

Alan Chu

-- Sent from **Alexander Lim** to **Board of Supervisors** on 2022-02-21 07:06:58 --

Dear Board of Supervisors,

All families from around the City deserve access to Golden Gate Park. We must reopen JFK Drive to make access to Golden Gate Park a reality.

Not all can take public transportation or walk/bike to Golden Gate Park. Access isn't the same for everybody! JFK Drive should be open like it was pre-pandemic.

Alexander Lim

-- Sent from **Kathy McCovey** to **Board of Supervisors** on 2022-02-21 06:52:24 --

Dear Board of Supervisors,

I urge you to support returning John F. Kennedy Drive to its pre-COVID conditions, with all roadways open to vehicle traffic and street closures on Sundays, holidays, and some Saturdays.

I haven't been able to enjoy Golden Gate Park with JFK Drive closed 24/7. Everyone should be able to access Golden Gate Park.

We need your voice on this issue!

Sincerely,

Kathy McCovey

-- Sent from **Ronald Gelles** to **Board of Supervisors** on 2022-02-21 06:50:13 --

Dear Board of Supervisors,

I support a Golden Gate Park that is accessible to everyone. We all agree that bicyclists and pedestrians should have access to Golden Gate Park, but we need to balance that with access for everyone else.

I urge you to restore access to Golden Gate Park as it was before the pandemic.

Regards,

Ronald Gelles

1125 Rivera St

San Francisco, CA 94116

-- Sent from **Nancy Foley** to **Board of Supervisors** on 2022-02-21 06:36:50 --

Dear Board of Supervisors,

San Franciscans of all ages and abilities love Golden Gate Park. We all need access to the Park!

JFK Drive should be reopened to the way it was before COVID.

Thank you,

Nancy Foley

-- Sent from **Jim Salinas** to **Board of Supervisors** on 2022-02-21 06:24:36 --

Dear Board of Supervisors,

All families from around the City deserve access to Golden Gate Park. We must reopen JFK Drive to make access to Golden Gate Park a reality.

Not all can take public transportation or walk/bike to Golden Gate Park. Access isn't the same for everybody! JFK Drive should be open like it was pre-pandemic.

Jim Salinas

-- Sent from **Lawrence Lau** to **Board of Supervisors** on 2022-02-21 06:17:12 --

Dear Board of Supervisors,

As a disabled US Veteran with mobility issues, I support a Golden Gate Park that is accessible to everyone. We all agree that bicyclists and pedestrians should have access to Golden Gate Park, but we need to balance that with access for everyone else.

I urge you to restore access to Golden Gate Park as it was before the pandemic.

Regards,

Lawrence Lau

San Francisco, CA 94122

-- Sent from **Michael Oroszi** to **Board of Supervisors** on 2022-02-21 06:11:31 --

Dear Board of Supervisors,

I urge you to support returning John F. Kennedy Drive to its pre-COVID conditions, with all roadways open to vehicle traffic and street closures on Sundays, holidays, and some Saturdays.

I haven't been able to enjoy Golden Gate Park with JFK Drive closed 24/7. Everyone should be able to access Golden Gate Park.

We need your voice on this issue!

Also, remove the parklets that all have code violations and contact the CDC regarding the tent cities. Thanks...

Sincerely,

Michael Oroszi

-- Sent from **S G** to **Board of Supervisors** on 2022-02-21 05:47:33 --

Dear Board of Supervisors,

As a person with disabilities who lives in Glen Park, I can't reliably walk to get to GGP.

As a woman who has been sexually assaulted on MUNI, I can't reliably take public transit.

The street closures have caused traffic congestion on surrounding streets.

I've lived in SF for 20 years and there has never been a problem with having JFK open. GGP has always been accessible, easy parking, not congested, and easy to navigate on an average day. There is no need to take this thoroughfare away from people who don't live in the neighborhood.

I understood street closures in neighborhoods during r height of covid, but GGP is literally a park - there are massive wide open spaces throughout. There is no logic to having this street closed. And yes, I've seen the plans.

San Franciscans of all ages and abilities love Golden Gate Park. We all need access to the Park!

JFK Drive should be reopened to the way it was before COVID.

And all other streets should reopen as well. What's the need to have Waller closed when GGP or Buena Vista park are right there? Why have Keller or Lake closed when they're the street with the fewest stop signs? It's time to open streets for all of us, not just the convenience of the people who live in those neighborhoods. I live on Bosworth, no one closed down my street; I'm sure it would be nice to have some piece and quiet and go for walks, but the street is there for a reason. Stop catering to these people. They can move to Marin if they don't want to live in an urban environment.

Thank you,

S G

-- Sent from **Lisa Crane** to **Board of Supervisors** on 2022-02-21 05:39:37 --

Dear Board of Supervisors,

I urge you to support returning John F. Kennedy Drive to its pre-COVID conditions, with all roadways open to vehicle traffic and street closures on Sundays, holidays, and some Saturdays.

I haven't been able to enjoy Golden Gate Park with JFK Drive closed 24/7. Everyone should be able to access Golden Gate Park.

We need your voice on this issue!

Sincerely,

Lisa Crane

-- Sent from **mary moylan** to **Board of Supervisors** on 2022-02-21 05:36:56 --

Dear Board of Supervisors,

The current closure of JFK Drive severely impacts people with disabilities, seniors, and communities not directly neighboring Golden Gate Park.

As we emerge from COVID, it's time to reopen JFK Drive. Golden Gate Park belongs to the people of San Francisco, not just a few.

I strongly encourage you to support JFK Drive returning to the conditions pre-COVID, with all roadways open to vehicle traffic and street closures on Sundays, holidays and Saturdays, 6 months of the year.

Regards,

mary moylan

-- Sent from **Diana Anderson** to **Board of Supervisors** on 2022-02-21 05:26:55 --

Dear Board of Supervisors,

I fully support bicyclist and pedestrian safety. That's why I am asking you to reopen JFK Drive to how it was before COVID. It is closed all Sundays and half of the Saturdays every year, with ample bike lanes and pedestrian walkways each day of the week. We need to balance equity AND safety!

Regards,

Diana Anderson

-- Sent from **Laetitia De mortillet** to **Board of Supervisors** on 2022-02-21 05:19:52 --

Dear Board of Supervisors,

I support a Golden Gate Park that is accessible to everyone. We all agree that bicyclists and pedestrians should have access to Golden Gate Park, but we need to balance that with access for everyone else.

I urge you to restore access to Golden Gate Park as it was before the pandemic.

Regards,

Laetitia De mortillet

San Francisco, CA 94110

-- Sent from **Robert Owen** to **Board of Supervisors** on 2022-02-21 05:18:32 --

Dear Board of Supervisors,

Ableism and gatekeeping have no place in San Francisco. The current closure of JFK Drive is unfortunately both of those things.

The time for "close first, ask questions later" is over. It is time to revert back to the compromise that was struck over a decade ago and restore access for all to Golden Gate Park.

Robert Owen

-- Sent from **Lindsay Raike** to **Board of Supervisors** on 2022-02-21 05:14:10 --

Dear Board of Supervisors,

It's time for John F. Kennedy Drive to reopen. Golden Gate Park is a critical open space that everyone should be able to visit.

I urge you to support JFK Drive returning to the conditions pre-COVID, with all roadways open to vehicle traffic and street closures on Sundays and some Saturdays as it was before

Thanks for your consideration,

Lindsay Raike

-- Sent from **Ernest Molins** to **Board of Supervisors** on 2022-02-21 05:10:53 --

Dear Board of Supervisors,

I support a Golden Gate Park that is accessible to everyone. We all agree that bicyclists and pedestrians should have access to Golden Gate Park, but we need to balance that with access for everyone else.

In my household we are both elderly and handicapped. When you ban cars you ban me, the elderly, the handicapped and all of us who cannot afford to live in the western side of the city.

I urge you to restore access to Golden Gate Park as it was before the pandemic.

Regards,

Ernest Molins

San Francisco, CA 94107

-- Sent from **Sean Matsubayashi** to **Board of Supervisors** on 2022-02-21 04:55:48 --

Dear Board of Supervisors,

It's time for John F. Kennedy Drive to reopen. Golden Gate Park is a critical open space that everyone should be able to visit.

I urge you to support JFK Drive returning to the conditions pre-COVID, with all roadways open to vehicle traffic and street closures on Sundays and some Saturdays as it was before

Thanks for your consideration,

Sean Matsubayashi

-- Sent from **Margo Rudd** to **Board of Supervisors** on 2022-02-21 04:54:41 --

Dear Board of Supervisors,

I support a Golden Gate Park that is accessible to everyone. We all agree that bicyclists and pedestrians should have access to Golden Gate Park, but we need to balance that with access for everyone else.

I urge you to restore access to Golden Gate Park as it was before the pandemic.

Regards,

Margo Rudd

San Francisco, CA 94123

-- Sent from **Donald Jew** to **Board of Supervisors** on 2022-02-21 04:27:26 --

Dear Board of Supervisors,

The 24/7 closure of JFK drive has left many people unable to access Golden Gate Park and its institutions. The current closure is for those who live close enough, have the money to pay for parking, or are able bodied enough to travel on foot or bicycle.

We need to go back to the compromise that was struck and reopen JFK as it was before the pandemic!

Sincerely,

Donald Jew

-- Sent from **Lauretta Cuadra** to **Board of Supervisors** on 2022-02-21 04:27:14 --

Dear Board of Supervisors,

I urge you to support returning John F. Kennedy Drive to its pre-COVID conditions, with all roadways open to vehicle traffic and street closures on Sundays, holidays, and some Saturdays.

I haven't been able to enjoy Golden Gate Park with JFK Drive closed 24/7. Everyone should be able to access Golden Gate Park.

We need your voice on this issue!

Sincerely,

Lauretta Cuadra

-- Sent from **Margaret Castro** to **Board of Supervisors** on 2022-02-21 04:22:34 --

Dear Board of Supervisors,

Ableism and gatekeeping have no place in San Francisco. The current closure of JFK Drive is unfortunately both of those things.

The time for "close first, ask questions later" is over. It is time to revert back to the compromise that was struck over a decade ago and restore access for all to Golden Gate Park.

Margaret Castro

-- Sent from **John Nagano** to **Board of Supervisors** on 2022-02-21 04:21:25 --

Dear Board of Supervisors,

All families from around the City deserve access to Golden Gate Park. We must reopen JFK Drive to make access to Golden Gate Park a reality.

Not all can take public transportation or walk/bike to Golden Gate Park. Access isn't the same for everybody! JFK Drive should be open like it was pre-pandemic.

John Nagano

-- Sent from **Richard Chow** to **Board of Supervisors** on 2022-02-21 04:16:13 --

Dear Board of Supervisors,

San Franciscans of all ages and abilities love Golden Gate Park. We all need access to the Park!

JFK Drive should be reopened to the way it was before COVID.

Thank you,

Richard Chow

-- Sent from **Patty Thoresen** to **Board of Supervisors** on 2022-02-21 04:04:17 --

Dear Board of Supervisors,

All families from around the City deserve access to Golden Gate Park. We must reopen JFK Drive to make access to Golden Gate Park a reality.

Not all can take public transportation or walk/bike to Golden Gate Park. Access isn't the same for everybody! JFK Drive should be open like it was pre-pandemic.

Patty Thoresen

-- Sent from **Scott Chapek** to **Board of Supervisors** on 2022-02-21 04:00:34 --

Dear Board of Supervisors,

The current closure of JFK Drive severely impacts people with disabilities, seniors, and communities not directly neighboring Golden Gate Park.

As we emerge from COVID, it's time to reopen JFK Drive. Golden Gate Park belongs to the people of San Francisco, not just a few.

I strongly encourage you to support JFK Drive returning to the conditions pre-COVID, with all roadways open to vehicle traffic and street closures on Sundays, holidays and Saturdays, 6 months of the year.

Regards,

Scott Chapek

-- Sent from **steve McDonagh** to **Board of Supervisors** on 2022-02-21 03:54:26 --

Dear Board of Supervisors,

San Franciscans of all ages and abilities love Golden Gate Park. We all need access to the Park!

JFK Drive should be reopened to the way it was before COVID.

Thank you,

steve McDonagh

-- Sent from **John Liu** to **Board of Supervisors** on 2022-02-21 03:51:27 --

Dear Board of Supervisors,

Ableism and gatekeeping have no place in San Francisco. The current closure of JFK Drive is unfortunately both of those things.

The time for "close first, ask questions later" is over. It is time to revert back to the compromise that was struck over a decade ago and restore access for all to Golden Gate Park.

John Liu

-- Sent from **Kouslaa Kessler-Mata** to **Board of Supervisors** on 2022-02-21 03:40:05

--

Dear Board of Supervisors,

I urge you to support returning John F. Kennedy Drive to its pre-COVID conditions, with all roadways open to vehicle traffic and street closures on Sundays, holidays, and some Saturdays.

Everyone should be able to access Golden Gate Park.

We need your voice on this issue!

Sincerely,

Kouslaa Kessler-Mata

-- Sent from **Scott Tong** to **Board of Supervisors** on 2022-02-21 03:21:30 --

Dear Board of Supervisors,

San Franciscans of all ages and abilities love Golden Gate Park. We all need access to the Park!

JFK Drive should be reopened to the way it was before COVID.

Thank you,

Scott Tong

-- Sent from **Elly Simmons** to **Board of Supervisors** on 2022-02-21 03:21:00 --

Dear Board of Supervisors,

I urge you to support returning John F. Kennedy Drive to its pre-COVID conditions, with all roadways open to vehicle traffic and street closures on Sundays, holidays, and some Saturdays.

I haven't been able to enjoy Golden Gate Park with JFK Drive closed 24/7. Everyone should be able to access Golden Gate Park.

We need your voice on this issue!

Sincerely,

Elly Simmons

-- Sent from **Barbara Sain** to **Board of Supervisors** on 2022-02-21 03:18:08 --

Dear Board of Supervisors,

The 24/7 closure of JFK drive has left many people unable to access Golden Gate Park and its institutions. The current closure is for those who live close enough, have the money to pay for parking, or are able bodied enough to travel on foot or bicycle.

We need to go back to the compromise that was struck and reopen JFK as it was before the pandemic!

Sincerely,

Barbara Sain

-- Sent from **Christine Coleman** to **Board of Supervisors** on 2022-02-21 03:16:32 --

Dear Board of Supervisors,

The 24/7 closure of JFK drive has left many people unable to access Golden Gate Park and its institutions. The current closure is for those who live close enough, have the money to pay for parking, or are able bodied enough to travel on foot or bicycle.

We need to go back to the compromise that was struck and reopen JFK as it was before the pandemic!

Sincerely,

Christine Coleman

-- Sent from **Steve Hanson** to **Board of Supervisors** on 2022-02-21 03:04:46 --

Dear Board of Supervisors,

All families from around the City deserve access to Golden Gate Park. We must reopen JFK Drive to make access to Golden Gate Park a reality.

Not all can take public transportation or walk/bike to Golden Gate Park. Access isn't the same for everybody! JFK Drive should be open like it was pre-pandemic.

Steve Hanson

-- Sent from **Michael Nulty** to **Board of Supervisors** on 2022-02-21 02:57:22 --

Dear Board of Supervisors,

All families from around the City deserve access to Golden Gate Park. We must reopen JFK Drive to make access to Golden Gate Park a reality.

Not all can take public transportation or walk/bike to Golden Gate Park. Access isn't the same for everybody! JFK Drive should be open like it was pre-pandemic.

Michael Nulty

-- Sent from **Sandy Wong** to **Board of Supervisors** on 2022-02-21 02:54:24 --

Dear Board of Supervisors,

Ableism and gatekeeping have no place in San Francisco. The current closure of JFK Drive is unfortunately both of those things.

The time for "close first, ask questions later" is over. It is time to revert back to the compromise that was struck over a decade ago and restore access for all to Golden Gate Park.

Sandy Wong

-- Sent from **Susan Suval** to **Board of Supervisors** on 2022-02-21 02:47:57 --

Dear Board of Supervisors,

Ableism and gatekeeping have no place in San Francisco. The current closure of JFK Drive is unfortunately both of those things.

The time for "close first, ask questions later" is over. It is time to revert back to the compromise that was struck over a decade ago and restore access for all to Golden Gate Park.

Susan Suval

-- Sent from **Mary sullivan** to **Board of Supervisors** on 2022-02-21 02:47:08 --

Dear Board of Supervisors,

The 24/7 closure of JFK drive has left many people unable to access Golden Gate Park and its institutions. The current closure is for those who live close enough, have the money to pay for parking, or are able bodied enough to travel on foot or bicycle.

We need to go back to the compromise that was struck and reopen JFK as it was before the pandemic!

Sincerely,

Mary sullivan

-- Sent from **Trevor Hogan** to **Board of Supervisors** on 2022-02-21 02:43:58 --

Dear Board of Supervisors,

All families from around the City deserve access to Golden Gate Park. We must reopen JFK Drive to make access to Golden Gate Park a reality.

Not all can take public transportation or walk/bike to Golden Gate Park. Access isn't the same for everybody! JFK Drive should be open like it was pre-pandemic.

Trevor Hogan

-- Sent from **Robert Macias** to **Board of Supervisors** on 2022-02-21 02:41:05 --

Dear Board of Supervisors,

Ableism and gatekeeping have no place in San Francisco. The current closure of JFK Drive is unfortunately both of those things.

The time for "close first, ask questions later" is over. It is time to revert back to the compromise that was struck over a decade ago and restore access for all to Golden Gate Park.

Robert Macias

-- Sent from **Beth McLaughlin** to **Board of Supervisors** on 2022-02-21 02:30:30 --

Dear Board of Supervisors,

I urge you to support returning John F. Kennedy Drive to its pre-COVID conditions, with all roadways open to vehicle traffic and street closures on Sundays, holidays, and some Saturdays.

I haven't been able to enjoy Golden Gate Park with JFK Drive closed 24/7. Everyone should be able to access Golden Gate Park.

We need your voice on this issue!

Sincerely,

Beth McLaughlin

-- Sent from **Sandra Jadallah** to **Board of Supervisors** on 2022-02-21 02:12:29 --

Dear Board of Supervisors,

Ableism and gatekeeping have no place in San Francisco. The current closure of JFK Drive is unfortunately both of those things.

The time for "close first, ask questions later" is over. It is time to revert back to the compromise that was struck over a decade ago and restore access for all to Golden Gate Park.

Sandra Jadallah

-- Sent from **Tom Rice** to **Board of Supervisors** on 2022-02-21 01:57:13 --

Dear Board of Supervisors,

I fully support bicyclist and pedestrian safety. That's why I am asking you to reopen JFK Drive to how it was before COVID. It is closed all Sundays and half of the Saturdays every year, with ample bike lanes and pedestrian walkways each day of the week. We need to balance equity AND safety!

Regards,

Tom Rice

-- Sent from **Elizabeth Doyle** to **Board of Supervisors** on 2022-02-21 01:55:33 --

Dear Board of Supervisors,

San Franciscans of all ages and abilities love Golden Gate Park. We all need access to the Park!

JFK Drive should be reopened to the way it was before COVID.

Thank you,

Elizabeth Doyle

-- Sent from **Kathy West** to **Board of Supervisors** on 2022-02-21 01:49:49 --

Dear Board of Supervisors,

The current closure of JFK Drive severely impacts people with disabilities, seniors, and communities not directly neighboring Golden Gate Park.

As we emerge from COVID, it's time to reopen JFK Drive. Golden Gate Park belongs to the people of San Francisco, not just a few.

I strongly encourage you to support JFK Drive returning to the conditions pre-COVID, with all roadways open to vehicle traffic and street closures on Sundays, holidays and Saturdays, 6 months of the year.

Regards,

Kathy West

-- Sent from **Ma Oh** to **Board of Supervisors** on 2022-02-21 01:43:31 --

Dear Board of Supervisors,

I urge you to support returning John F. Kennedy Drive to its pre-COVID conditions, with all roadways open to vehicle traffic and street closures on Sundays, holidays, and some Saturdays.

I haven't been able to enjoy Golden Gate Park with JFK Drive closed 24/7. Everyone should be able to access Golden Gate Park.

We need your voice on this issue!

Sincerely,

Ma Oh

-- Sent from **James Horan** to **Board of Supervisors** on 2022-02-21 01:42:13 --

Dear Board of Supervisors,

I urge you to support returning John F. Kennedy Drive to its pre-COVID conditions, with all roadways open to vehicle traffic and street closures on Sundays, holidays, and some Saturdays.

I haven't been able to enjoy Golden Gate Park with JFK Drive closed 24/7. Everyone should be able to access Golden Gate Park.

We need your voice on this issue!

Sincerely,

James Horan

-- Sent from **Adele DeCampli-Cirkelis** to **Board of Supervisors** on 2022-02-21
01:39:15 --

Dear Board of Supervisors,

The 24/7 closure of JFK drive has left many people unable to access Golden Gate Park and its institutions. The current closure is for those who live close enough, have the money to pay for parking, or are able bodied enough to travel on foot or bicycle.

We need to go back to the compromise that was struck and reopen JFK as it was before the pandemic!

Sincerely,

Adele DeCampli-Cirkelis

-- Sent from **Rick Trullinger** to **Board of Supervisors** on 2022-02-21 01:35:27 --

Dear Board of Supervisors,

All families from around the City deserve access to Golden Gate Park. We must reopen JFK Drive to make access to Golden Gate Park a reality.

Not all can take public transportation or walk/bike to Golden Gate Park. Access isn't the same for everybody! JFK Drive should be open like it was pre-pandemic.

Rick Trullinger

-- Sent from **Nikolai Krishpinovich** to **Board of Supervisors** on 2022-02-21 01:30:43 -

-

Dear Board of Supervisors,

A compromise for John F. Kennedy Drive was reached in 2007 that allowed all users of Golden Gate Park to share the roads. It is time to reopen JFK Drive back to the way it was before COVID. The select few that are the most vocal are doing us all a disservice that want a reasonable compromise.

Please reopen JFK Drive like it was before COVID!

Regards,

Nikolai Krishpinovich

San Francisco, CA 94122

-- Sent from **Kathleen Fergus** to **Board of Supervisors** on 2022-02-21 01:30:19 --

Dear Board of Supervisors,

The current closure of JFK Drive severely impacts people with disabilities, seniors, and communities not directly neighboring Golden Gate Park.

As we emerge from COVID, it's time to reopen JFK Drive. Golden Gate Park belongs to the people of San Francisco, not just a few.

I strongly encourage you to support JFK Drive returning to the conditions pre-COVID, with all roadways open to vehicle traffic and street closures on Sundays, holidays and Saturdays, 6 months of the year.

Regards,

Kathleen Fergus

-- Sent from **Ethan Flaeger** to **Board of Supervisors** on 2022-02-21 01:01:35 --

Dear Board of Supervisors,

Ableism and gatekeeping have no place in San Francisco. The current closure of JFK Drive is unfortunately both of those things.

The time for "close first, ask questions later" is over. It is time to revert back to the compromise that was struck over a decade ago and restore access for all to Golden Gate Park.

Ethan Flaeger

-- Sent from **Dave Nicholson** to **Board of Supervisors** on 2022-02-21 00:58:31 --

Dear Board of Supervisors,

I support a Golden Gate Park that is accessible to everyone. We all agree that bicyclists and pedestrians should have access to Golden Gate Park, but we need to balance that with access for everyone else.

I urge you to restore access to Golden Gate Park as it was before the pandemic.

Regards,

Dave Nicholson

San Francisco, CA 94116

-- Sent from **Sonia Coote** to **Board of Supervisors** on 2022-02-21 00:57:37 --

Dear Board of Supervisors,

Ableism and gatekeeping have no place in San Francisco. The current closure of JFK Drive is unfortunately both of those things.

The time for "close first, ask questions later" is over. It is time to revert back to the compromise that was struck over a decade ago and restore access for all to Golden Gate Park.

Sonia Coote

-- Sent from **Marilyn Flynn** to **Board of Supervisors** on 2022-02-21 00:53:09 --

Dear Board of Supervisors,

San Franciscans of all ages and abilities love Golden Gate Park. We all need access to the Park!

JFK Drive should be reopened to the way it was before COVID.

Thank you,

Marilyn Flynn

-- Sent from **Joseph Ilisha** to **Board of Supervisors** on 2022-02-21 00:45:45 --

Dear Board of Supervisors,

The current closure of JFK Drive severely impacts people with disabilities, seniors, and communities not directly neighboring Golden Gate Park.

As we emerge from COVID, it's time to reopen JFK Drive. Golden Gate Park belongs to the people of San Francisco, not just a few.

I strongly encourage you to support JFK Drive returning to the conditions pre-COVID, with all roadways open to vehicle traffic and street closures on Sundays, holidays and Saturdays, 6 months of the year.

Regards,

Joseph Ilisha

-- Sent from **Leslie Chan** to **Board of Supervisors** on 2022-02-21 00:40:55 --

Dear Board of Supervisors,

I urge you to support returning John F. Kennedy Drive to its pre-COVID conditions, with all roadways open to vehicle traffic and street closures on Sundays, holidays, and some Saturdays.

I haven't been able to enjoy Golden Gate Park with JFK Drive closed 24/7. Everyone should be able to access Golden Gate Park.

We need your voice on this issue!

Sincerely,

Leslie Chan

-- Sent from **EDWARD KINNEY** to **Board of Supervisors** on 2022-02-21 00:39:31 --

Dear Board of Supervisors,

I support a Golden Gate Park that is accessible to everyone. We all agree that bicyclists and pedestrians should have access to Golden Gate Park, but we need to balance that with access for everyone else.

I urge you to restore access to Golden Gate Park as it was before the pandemic.

Regards,

EDWARD KINNEY

Carmichael, CA 95608

-- Sent from **Elizabeth Faliano** to **Board of Supervisors** on 2022-02-21 00:34:31 --

Dear Board of Supervisors,

All families from around the City deserve access to Golden Gate Park. We must reopen JFK Drive to make access to Golden Gate Park a reality.

Not all can take public transportation or walk/bike to Golden Gate Park. Access isn't the same for everybody! JFK Drive should be open like it was pre-pandemic.

Elizabeth Faliano

-- Sent from **stephanie Goodyear** to **Board of Supervisors** on 2022-02-21 00:28:07 --

Dear Board of Supervisors,

I fully support bicyclist and pedestrian safety. That's why I am asking you to reopen JFK Drive to how it was before COVID. It is closed all Sundays and half of the Saturdays every year, with ample bike lanes and pedestrian walkways each day of the week. We need to balance equity AND safety!

Regards,

stephanie Goodyear

-- Sent from **Jan Bures** to **Board of Supervisors** on 2022-02-21 00:25:03 --

Dear Board of Supervisors,

The 24/7 closure of JFK drive has left many people unable to access Golden Gate Park and its institutions. The current closure is for those who live close enough, have the money to pay for parking, or are able bodied enough to travel on foot or bicycle.

We need to go back to the compromise that was struck and reopen JFK as it was before the pandemic!

Sincerely,

Jan Bures

-- Sent from **Eleanor Matheu** to **Board of Supervisors** on 2022-02-21 00:21:42 --

Dear Board of Supervisors,

Ableism and gatekeeping have no place in San Francisco. The current closure of JFK Drive is unfortunately both of those things.

The time for "close first, ask questions later" is over. It is time to revert back to the compromise that was struck over a decade ago and restore access for all to Golden Gate Park.

Eleanor Matheu

-- Sent from **Gary Goerss** to **Board of Supervisors** on 2022-02-21 00:21:38 --

Dear Board of Supervisors,

I fully support bicyclist and pedestrian safety. That's why I am asking you to reopen JFK Drive to how it was before COVID. It is closed all Sundays and half of the Saturdays every year, with ample bike lanes and pedestrian walkways each day of the week. We need to balance equity AND safety!

Regards,

Gary Goerss

-- Sent from **Liz Thor** to **Board of Supervisors** on 2022-02-21 00:08:16 --

Dear Board of Supervisors,

A compromise for John F. Kennedy Drive was reached in 2007 that allowed all users of Golden Gate Park to share the roads. It is time to reopen JFK Drive back to the way it was before COVID. The select few that are the most vocal are doing us all a disservice that want a reasonable compromise.

Please reopen JFK Drive like it was before COVID!

Regards,

Liz Thor

San Francisco, CA 94116

-- Sent from **Ray O'Connor** to **Board of Supervisors** on 2022-02-21 00:08:04 --

Dear Board of Supervisors,

Ableism and gatekeeping have no place in San Francisco. The current closure of JFK Drive is unfortunately both of those things.

The time for "close first, ask questions later" is over. It is time to revert back to the compromise that was struck over a decade ago and restore access for all to Golden Gate Park.

I would also add that all such street closures in San Francisco need to be reversed and access to public thoroughfares be restored. These are PUBLIC lands and should not be closed off to benefit a few people.

Ray O'Connor

-- Sent from **John Donohue** to **Board of Supervisors** on 2022-02-21 00:03:35 --

Dear Board of Supervisors,

I urge you to support returning John F. Kennedy Drive to its pre-COVID conditions, with all roadways open to vehicle traffic and street closures on Sundays, holidays, and some Saturdays.

I haven't been able to enjoy Golden Gate Park with JFK Drive closed 24/7. Everyone should be able to access Golden Gate Park.

We need your voice on this issue!

Sincerely,

John Donohue

-- Sent from **James Ernst** to **Board of Supervisors** on 2022-02-21 00:02:23 --

Dear Board of Supervisors,

The 24/7 closure of JFK drive has left many people unable to access Golden Gate Park and its institutions. The current closure is for those who live close enough, have the money to pay for parking, or are able bodied enough to travel on foot or bicycle.

We need to go back to the compromise that was struck and reopen JFK as it was before the pandemic!

Sincerely,

James Ernst

-- Sent from **Richard Redmond** to **Board of Supervisors** on 2022-02-21 00:01:01 --

Dear Board of Supervisors,

It's time for John F. Kennedy Drive to reopen. Golden Gate Park is a critical open space that everyone should be able to visit.

I urge you to support JFK Drive returning to the conditions pre-COVID, with all roadways open to vehicle traffic and street closures on Sundays and some Saturdays as it was before

Thanks for your consideration,

Richard Redmond

-- Sent from **Claudia Landivar** to **Board of Supervisors** on 2022-02-20 23:53:15 --

Dear Board of Supervisors,

When JFK Drive was closed at the height of the pandemic, it was done to provide needed comfort to nearby residents who were sheltering in place — at least for those with the mobility to access the park.

It's time for John F. Kennedy Drive to reopen so everyone has access to Golden Gate Park, critical open space. It would be a mistake to keep it the way it is now in favor of a single ableist constituency.

The pre-COVID conditions on JFK Drive, with all roadways open to vehicle traffic and street closures on Sundays and some Saturdays, have the benefit of allowing more people of all physical abilities to access that space. Changes to those conditions should be carefully thought out, and include serious consideration of opportunities to make things better for everyone.

I urge you to support JFK Drive returning to those pre-COVID conditions.

Thanks for your consideration,

Claudia Landivar

-- Sent from **MICHAEL MOORE** to **Board of Supervisors** on 2022-02-20 23:34:48 --

Dear Board of Supervisors,

I urge you to support returning John F. Kennedy Drive to its pre-COVID conditions, with all roadways open to vehicle traffic and street closures on Sundays, holidays, and some Saturdays.

I haven't been able to enjoy Golden Gate Park with JFK Drive closed 24/7. Everyone should be able to access Golden Gate Park.

We need your voice on this issue!

Sincerely,

MICHAEL MOORE

-- Sent from **George McInnis** to **Board of Supervisors** on 2022-02-20 23:33:04 --

Dear Board of Supervisors,

A compromise for John F. Kennedy Drive was reached in 2007 that allowed all users of Golden Gate Park to share the roads. It is time to reopen JFK Drive back to the way it was before COVID. The select few that are the most vocal are doing us all a disservice that want a reasonable compromise.

Please reopen JFK Drive like it was before COVID!

Regards,

George McInnis

San Francisco, CA 94114

-- Sent from **ROBERT MCCLOSKEY** to **Board of Supervisors** on 2022-02-20 23:25:40

--

Dear Board of Supervisors,

Ableism and gatekeeping have no place in San Francisco. The current closure of JFK Drive is unfortunately both of those things.

The time for "close first, ask questions later" is over. It is time to revert back to the compromise that was struck over a decade ago and restore access for all to Golden Gate Park.

ROBERT MCCLOSKEY

-- Sent from **George Thompson** to **Board of Supervisors** on 2022-02-20 23:08:58 --

Dear Board of Supervisors,

All families from around the City deserve access to Golden Gate Park. We must reopen JFK Drive to make access to Golden Gate Park a reality.

Not all can take public transportation or walk/bike to Golden Gate Park. Access isn't the same for everybody! JFK Drive should be open like it was pre-pandemic.

George Thompson

-- Sent from **Larry Williamson** to **Board of Supervisors** on 2022-02-20 23:08:14 --

Dear Board of Supervisors,

All families from around the City deserve access to Golden Gate Park. We must reopen JFK Drive to make access to Golden Gate Park a reality.

Not all can take public transportation or walk/bike to Golden Gate Park. Access isn't the same for everybody! JFK Drive should be open like it was pre-pandemic.

Larry Williamson

-- Sent from **Wendy Pang** to **Board of Supervisors** on 2022-02-20 22:09:43 --

Dear Board of Supervisors,

San Franciscans of all ages and abilities love Golden Gate Park. We all need access to the Park!

JFK Drive should be reopened to the way it was before COVID.

Thank you,

Wendy Pang

-- Sent from **John Meyers** to **Board of Supervisors** on 2022-02-20 22:01:31 --

Dear Board of Supervisors,

I support a Golden Gate Park that is accessible to everyone. We all agree that bicyclists and pedestrians should have access to Golden Gate Park, but we need to balance that with access for everyone else.

I urge you to restore access to Golden Gate Park as it was before the pandemic. I further urge you to dismantle the safe streets program and return the city streets to their original purpose.

Regards,

John Meyers

San Francisco, CA 94115

-- Sent from **Laura Asher** to **Board of Supervisors** on 2022-02-20 21:59:52 --

Dear Board of Supervisors,

I support a Golden Gate Park that is accessible to everyone. We all agree that bicyclists and pedestrians should have access to Golden Gate Park, but we need to balance that with access for everyone else.

I urge you to restore access to Golden Gate Park as it was before the pandemic.

Regards,

Laura Asher

San Francisco, CA 94114

-- Sent from **Salvador Duran** to **Board of Supervisors** on 2022-02-20 21:38:02 --

Dear Board of Supervisors,

All families from around the City deserve access to Golden Gate Park. We must reopen JFK Drive to make access to Golden Gate Park a reality.

Not all can take public transportation or walk/bike to Golden Gate Park. Access isn't the same for everybody! JFK Drive should be open like it was pre-pandemic.

Salvador Duran

-- Sent from **mark stoddard** to **Board of Supervisors** on 2022-02-20 20:41:43 --

Dear Board of Supervisors,

Golden Gate Park and JFK Drive already has plenty of safe space for cyclists, joggers, walkers, etc

Please open JFK drive back up to cars.

San Franciscans of all ages and abilities love Golden Gate Park. We all need access to the Park!

JFK Drive should be reopened to the way it was before COVID.

Thank you

Thank you,

mark stoddard

-- Sent from **Marina Pishchik** to **Board of Supervisors** on 2022-02-20 20:19:55 --

Dear Board of Supervisors,

San Franciscans of all ages and abilities love Golden Gate Park. We all need access to the Park!

JFK Drive should be reopened to the way it was before COVID.

Thank you,

Marina Pishchik

-- Sent from **Salvatore Bellarmino** to **Board of Supervisors** on 2022-02-20 20:13:04 --

Dear Board of Supervisors,

The 24/7 closure of JFK drive has left many people unable to access Golden Gate Park and its institutions. The current closure is for those who live close enough, have the money to pay for parking, or are able bodied enough to travel on foot or bicycle.

We need to go back to the compromise that was struck and reopen JFK as it was before the pandemic!

Sincerely,

Salvatore Bellarmino

-- Sent from **Karen Myers** to **Board of Supervisors** on 2022-02-20 20:02:36 --

Dear Board of Supervisors,

I am an Outer Sunset resident with a disability who wants to be able to use the park again. I can't access the beautiful eastern JFK or Western MLK Drives, which I used to drive to (and through) so I could spend time in nature. So, is the plan to only allow healthy, active people go to the Dahlia Gardens, the Conservatory of Flowers, the Rose Garden, the ponds and gardens and tourist sites? This is heartless. Our city's natural beauty should be accessible to EVERY ONE.

A compromise for John F. Kennedy Drive was reached in 2007 that allowed all users of Golden Gate Park to share the roads. It is time to reopen JFK Drive back to the way it was before COVID. The select few that are the most vocal are doing us all a disservice that want a reasonable compromise.

Please reopen JFK Drive like it was before COVID!

Regards,

Karen Myers

San Francisco, CA 94122

-- Sent from **Chris Loo** to **Board of Supervisors** on 2022-02-20 19:45:53 --

Dear Board of Supervisors,

It's time for John F. Kennedy Drive to reopen. Golden Gate Park is a critical open space that everyone should be able to visit.

I urge you to support JFK Drive returning to the conditions pre-COVID, with all roadways open to vehicle traffic and street closures on Sundays and some Saturdays as it was before

Thanks for your consideration,

Chris Loo

-- Sent from **Christa Bates** to **Board of Supervisors** on 2022-02-20 19:44:00 --

Dear Board of Supervisors,

San Franciscans of all ages and abilities love Golden Gate Park. We all need access to the Park!

JFK Drive should be reopened to the way it was before COVID.

Thank you,

Christa Bates

-- Sent from **Marylou Ponce** to **Board of Supervisors** on 2022-02-20 19:29:08 --

Dear Board of Supervisors,

San Franciscans of all ages and abilities love Golden Gate Park. We all need access to the Park!

JFK Drive should be reopened to the way it was before COVID.

Thank you,

Marylou Ponce

-- Sent from **Jane Dunlap** to **Board of Supervisors** on 2022-02-20 19:28:25 --

Dear Board of Supervisors,

The current closure of JFK Drive severely impacts people with disabilities, seniors, and communities not directly neighboring Golden Gate Park.

As we emerge from COVID, it's time to reopen JFK Drive. Golden Gate Park belongs to the people of San Francisco, not just a few.

I strongly encourage you to support JFK Drive returning to the conditions pre-COVID, with all roadways open to vehicle traffic and street closures on Sundays, holidays and Saturdays, 6 months of the year.

Regards,

Jane Dunlap

-- Sent from **Olivia Competente** to **Board of Supervisors** on 2022-02-20 19:25:59 --

Dear Board of Supervisors,

I fully support bicyclist and pedestrian safety. That's why I am asking you to reopen JFK Drive to how it was before COVID. It is closed all Sundays and half of the Saturdays every year, with ample bike lanes and pedestrian walkways each day of the week. We need to balance equity AND safety!

Regards,

Olivia Competente

-- Sent from **Wally Toy** to **Board of Supervisors** on 2022-02-20 19:23:44 --

Dear Board of Supervisors,

All families from around the City deserve access to Golden Gate Park. We must reopen JFK Drive to make access to Golden Gate Park a reality.

Not all can take public transportation or walk/bike to Golden Gate Park. Access isn't the same for everybody! JFK Drive should be open like it was pre-pandemic.

Wally Toy

-- Sent from **Ron Lee** to **Board of Supervisors** on 2022-02-20 19:21:07 --

Dear Board of Supervisors,

The 24/7 closure of JFK drive has left many people unable to access Golden Gate Park and its institutions. The current closure is for those who live close enough, have the money to pay for parking, or are able bodied enough to travel on foot or bicycle.

We need to go back to the compromise that was struck and reopen JFK as it was before the pandemic!

Sincerely,

Ron Lee

-- Sent from **Denise Mayfield** to **Board of Supervisors** on 2022-02-20 19:18:17 --

Dear Board of Supervisors,

San Franciscans of all ages and abilities love Golden Gate Park. We all need access to the Park!

JFK Drive should be reopened to the way it was before COVID.

Thank you,

Denise Mayfield

-- Sent from **Ilana Galperin** to **Board of Supervisors** on 2022-02-20 19:15:31 --

Dear Board of Supervisors,

I support a Golden Gate Park that is accessible to everyone. We all agree that bicyclists and pedestrians should have access to Golden Gate Park, but we need to balance that with access for everyone else.

I urge you to restore access to Golden Gate Park as it was before the pandemic.

Regards,

Ilana Galperin

San Francisco, CA 94127

-- Sent from **James Kohn** to **Board of Supervisors** on 2022-02-20 19:11:32 --

Dear Board of Supervisors,

The current closure of JFK Drive severely impacts people with disabilities, seniors, and communities not directly neighboring Golden Gate Park.

As we emerge from COVID, it's time to reopen JFK Drive. Golden Gate Park belongs to the people of San Francisco, not just a few.

I strongly encourage you to support JFK Drive returning to the conditions pre-COVID, with all roadways open to vehicle traffic and street closures on Sundays, holidays and Saturdays, 6 months of the year.

Regards,

James Kohn

-- Sent from **Amy S** to **Board of Supervisors** on 2022-02-20 19:01:58 --

Dear Board of Supervisors,

Traffic really is an issue like never before

Perhaps there is a happy medium?

I support a Golden Gate Park that is accessible to everyone. We all agree that bicyclists and pedestrians should have access to Golden Gate Park, but we need to balance that with access for everyone else.

I urge you to restore access to Golden Gate Park as it was before the pandemic.

Regards,

Amy S

San Francisco, CA 94118

-- Sent from **Robert Trivetti-Salvat** to **Board of Supervisors** on 2022-02-20 18:59:08 -

-

Dear Board of Supervisors,

It's time for John F. Kennedy Drive to reopen. Golden Gate Park is a critical open space that everyone should be able to visit.

I urge you to support JFK Drive returning to the conditions pre-COVID, with all roadways open to vehicle traffic and street closures on Sundays and some Saturdays as it was before.

Thanks for your consideration,

Robert Trivetti-Salvat

-- Sent from **John Foley** to **Board of Supervisors** on 2022-02-20 18:58:48 --

Dear Board of Supervisors,

I fully support bicyclist and pedestrian safety. That's why I am asking you to reopen JFK Drive to how it was before COVID. It is closed all Sundays and half of the Saturdays every year, with ample bike lanes and pedestrian walkways each day of the week. We need to balance equity AND safety!

Regards,

John Foley

-- Sent from **Bill Beiersdorfer** to **Board of Supervisors** on 2022-02-20 18:37:18 --

Dear Board of Supervisors,

The 24/7 closure of JFK drive has left many people unable to access Golden Gate Park and its institutions. The current closure is for those who live close enough, have the money to pay for parking, or are able bodied enough to travel on foot or bicycle.

We need to go back to the compromise that was struck and reopen JFK as it was before the pandemic!

Sincerely,

Bill Beiersdorfer

-- Sent from **April VANCELETTE** to **Board of Supervisors** on 2022-02-20 18:19:28 --

Dear Board of Supervisors,

The current closure of JFK Drive is not helpful

It impacts traffic severely and safety for those who need access to the park. Keep it closed in the weekends open during the week.

April VANCELETTE

-- Sent from **Lisa Or** to **Board of Supervisors** on 2022-02-20 18:17:27 --

Dear Board of Supervisors,

The 24/7 closure of JFK drive has left many people unable to access Golden Gate Park and its institutions. The current closure is for those who live close enough, have the money to pay for parking, or are able bodied enough to travel on foot or bicycle.

We need to go back to the compromise that was struck and reopen JFK as it was before the pandemic!

Sincerely,

Lisa Or

-- Sent from **May Goo-Smylie** to **Board of Supervisors** on 2022-02-20 18:01:24 --

Dear Board of Supervisors,

I urge you to support returning John F. Kennedy Drive to its pre-COVID conditions, with all roadways open to vehicle traffic and street closures on Sundays, holidays, and some Saturdays.

I haven't been able to enjoy Golden Gate Park with JFK Drive closed 24/7. Everyone should be able to access Golden Gate Park.

We need your voice on this issue!

Sincerely,

May Goo-Smylie

-- Sent from **James Duryea** to **Board of Supervisors** on 2022-02-20 17:54:08 --

Dear Board of Supervisors,

A compromise for John F. Kennedy Drive was reached in 2007 that allowed all users of Golden Gate Park to share the roads. It is time to reopen JFK Drive back to the way it was before COVID. The select few that are the most vocal are doing us all a disservice that want a reasonable compromise.

Please reopen JFK Drive like it was before COVID!

Regards,

James Duryea

San Francisco, CA 94118

-- Sent from **Joyce Dowling** to **Board of Supervisors** on 2022-02-20 17:50:21 --

Dear Board of Supervisors,

Ableism and gatekeeping have no place in San Francisco. The current closure of JFK Drive is unfortunately both of those things.

The time for "close first, ask questions later" is over. It is time to revert back to the compromise that was struck over a decade ago and restore access for all to Golden Gate Park.

Joyce Dowling

-- Sent from **Sarah Huang** to **Board of Supervisors** on 2022-02-20 17:48:50 --

Dear Board of Supervisors,

Ableism and gatekeeping have no place in San Francisco. The current closure of JFK Drive is unfortunately both of those things.

The time for "close first, ask questions later" is over. It is time to revert back to the compromise that was struck over a decade ago and restore access for all to Golden Gate Park.

Sarah Huang

-- Sent from **Marcial Gonzalez** to **Board of Supervisors** on 2022-02-20 17:41:53 --

Dear Board of Supervisors,

I fully support bicyclist and pedestrian safety. That's why I am asking you to reopen JFK Drive to how it was before COVID. It is closed all Sundays and half of the Saturdays every year, with ample bike lanes and pedestrian walkways each day of the week. We need to balance equity AND safety!

Regards,

Marcial Gonzalez

-- Sent from **Karl Vontiesenhausen** to **Board of Supervisors** on 2022-02-20 17:41:45

--

Dear Board of Supervisors,

Ableism and gatekeeping have no place in San Francisco. The current closure of JFK Drive is unfortunately both of those things.

The time for "close first, ask questions later" is over. It is time to revert back to the compromise that was struck over a decade ago and restore access for all to Golden Gate Park.

Karl Vontiesenhausen

-- Sent from **Jim Gallagher** to **Board of Supervisors** on 2022-02-20 17:41:09 --

Dear Board of Supervisors,

I urge you to support returning John F. Kennedy Drive to its pre-COVID conditions, with all roadways open to vehicle traffic and street closures on Sundays, holidays, and some Saturdays.

I have been running and walking in Golden Gate Park for over 50 years and there is rare moments that there is a need to eliminate automobiles access to the east end of Kennedy Drive during the week. The Sunday/holiday restrictions served the community well, not the permanent restrictions. My enjoyment has been impaired by the current policy of closure of JFK Drive. Please end this misadventure.

We need your voice on this issue!

Sincerely,

Jim Gallagher

-- Sent from **Adan Look** to **Board of Supervisors** on 2022-02-20 17:35:23 --

Dear Board of Supervisors,

I support a Golden Gate Park that is accessible to everyone. We all agree that bicyclists and pedestrians should have access to Golden Gate Park, but we need to balance that with access for everyone else.

I urge you to restore access to Golden Gate Park as it was before the pandemic.

Regards,

Adan Look

San Francisco, CA 94118

-- Sent from **Cindy Huff** to **Board of Supervisors** on 2022-02-20 17:30:35 --

Dear Board of Supervisors,

The 24/7 closure of JFK drive has left many people unable to access Golden Gate Park and its institutions. The current closure is for those who live close enough, have the money to pay for parking, or are able bodied enough to travel on foot or bicycle.

We need to go back to the compromise that was struck and reopen JFK as it was before the pandemic!

Sincerely,

Cindy Huff

-- Sent from **Barbara Speaker** to **Board of Supervisors** on 2022-02-20 17:02:16 --

Dear Board of Supervisors,

I support a Golden Gate Park that is accessible to everyone. We all agree that bicyclists and pedestrians should have access to Golden Gate Park, but we need to balance that with access for everyone else.

I urge you to restore access to Golden Gate Park as it was before the pandemic.

Regards,

Barbara Speaker

San Francisco, CA 94114

-- Sent from **Anna Vinogradova** to **Board of Supervisors** on 2022-02-20 16:55:47 --

Dear Board of Supervisors,

I support a Golden Gate Park that is accessible to everyone. We all agree that bicyclists and pedestrians should have access to Golden Gate Park, but we need to balance that with access for everyone else.

I urge you to restore access to Golden Gate Park as it was before the pandemic.

Regards,

Anna Vinogradova

San Francisco, CA 94121

-- Sent from **Sharon Yasukawa** to **Board of Supervisors** on 2022-02-20 16:55:45 --

Dear Board of Supervisors,

It's time for John F. Kennedy Drive to reopen. Golden Gate Park is a critical open space that everyone should be able to visit.

I urge you to support JFK Drive returning to the conditions pre-COVID, with all roadways open to vehicle traffic and street closures on Sundays and some Saturdays as it was before

Thanks for your consideration,

Sharon Yasukawa

-- Sent from **Susan Suger** to **Board of Supervisors** on 2022-02-20 16:41:43 --

Dear Board of Supervisors,

All families from around the City deserve access to Golden Gate Park. We must reopen JFK Drive to make access to Golden Gate Park a reality.

Not all can take public transportation or walk/bike to Golden Gate Park. Access isn't the same for everybody! JFK Drive should be open like it was pre-pandemic.

Susan Suger

-- Sent from **William Chauvin** to **Board of Supervisors** on 2022-02-20 16:28:45 --

Dear Board of Supervisors,

A compromise for John F. Kennedy Drive was reached in 2007 that allowed all users of Golden Gate Park to share the roads. It is time to reopen JFK Drive back to the way it was before COVID. The select few that are the most vocal are doing us all a disservice that want a reasonable compromise.

Please reopen JFK Drive like it was before COVID!

Regards,

William Chauvin

San Francisco, CA 94122

-- Sent from **edison peinado jr** to **Board of Supervisors** on 2022-02-20 16:09:06 --

Dear Board of Supervisors,

I urge you to support returning John F. Kennedy Drive to its pre-COVID conditions, with all roadways open to vehicle traffic and street closures on Sundays, holidays, and some Saturdays.

I haven't been able to enjoy Golden Gate Park with JFK Drive closed 24/7. Everyone should be able to access Golden Gate Park.

We need your voice on this issue!

Sincerely,

edison peinado jr

*-- Sent from **AK Glass** to **Board of Supervisors** on 2022-02-20 16:06:27 --*

Dear Board of Supervisors,

Ableism and gatekeeping have no place in San Francisco. The current closure of JFK Drive is unfortunately both of those things.

The time for "close first, ask questions later" is over. It is time to revert back to the compromise that was struck over a decade ago and restore access for all to Golden Gate Park.

AK Glass

-- Sent from **Sally Ehrhard** to **Board of Supervisors** on 2022-02-20 16:05:36 --

Dear Board of Supervisors,

The 24/7 closure of JFK drive has left many people unable to access Golden Gate Park and its institutions. The current closure is for those who live close enough, have the money to pay for parking, or are able bodied enough to travel on foot or bicycle.

We need to go back to the compromise that was struck and reopen JFK as it was before the pandemic!

Sincerely,

Sally Ehrhard

-- Sent from **Larry Parks** to **Board of Supervisors** on 2022-02-20 16:04:34 --

Dear Board of Supervisors,

The current closure of JFK Drive severely impacts people with disabilities, seniors, and communities not directly neighboring Golden Gate Park.

As we emerge from COVID, it's time to reopen JFK Drive. Golden Gate Park belongs to the people of San Francisco, not just a few.

I strongly encourage you to support JFK Drive returning to the conditions pre-COVID, with all roadways open to vehicle traffic and street closures on Sundays, holidays and Saturdays, 6 months of the year.

Regards,

Larry Parks

-- Sent from **Natalia Bruchanski-Gallagher** to **Board of Supervisors** on 2022-02-20
15:46:08 --

Dear Board of Supervisors,

Ableism and gatekeeping have no place in San Francisco. The current closure of JFK Drive is unfortunately both of those things.

The time for "close first, ask questions later" is over. It is time to revert back to the compromise that was struck over a decade ago and restore access for all to Golden Gate Park.

Natalia Bruchanski-Gallagher

-- Sent from **Norman Caba** to **Board of Supervisors** on 2022-02-20 15:38:33 --

Dear Board of Supervisors,

San Franciscans of all ages and abilities love Golden Gate Park. We all need access to the Park!

JFK Drive should be reopened to the way it was before COVID.

Thank you,

Norman Caba

-- Sent from **Max Vasilatos** to **Board of Supervisors** on 2022-02-20 15:35:42 --

Dear Board of Supervisors,

The current closure of JFK Drive severely impacts people with disabilities, seniors, and communities not directly neighboring Golden Gate Park.

As we emerge from COVID, it's time to reopen JFK Drive. Golden Gate Park belongs to the people of San Francisco, not just a few.

I strongly encourage you to support JFK Drive returning to the conditions pre-COVID, with all roadways open to vehicle traffic and street closures on Sundays, holidays and Saturdays, 6 months of the year.

Regards,

Max Vasilatos

-- Sent from **Alison Price** to **Board of Supervisors** on 2022-02-20 15:30:51 --

Dear Board of Supervisors,

It's time for John F. Kennedy Drive to reopen. Golden Gate Park is a critical open space that everyone should be able to visit.

I urge you to support JFK Drive returning to the conditions pre-COVID, with all roadways open to vehicle traffic and street closures on Sundays and some Saturdays as it was before

Thanks for your consideration,

Alison Price

-- Sent from **Alexis Bennight** to **Board of Supervisors** on 2022-02-20 15:14:30 --

Dear Board of Supervisors,

All families from around the City deserve access to Golden Gate Park. We must reopen JFK Drive to make access to Golden Gate Park a reality.

Not all can take public transportation or walk/bike to Golden Gate Park. Access isn't the same for everybody! JFK Drive should be open like it was pre-pandemic.

Alexis Bennight

-- Sent from **David Chun** to **Board of Supervisors** on 2022-02-20 15:00:45 --

Dear Board of Supervisors,

It's time for John F. Kennedy Drive to reopen. Golden Gate Park is a critical open space that everyone should be able to visit.

I urge you to support JFK Drive returning to the conditions pre-COVID, with all roadways open to vehicle traffic and street closures on Sundays and some Saturdays as it was before

Thanks for your consideration,

David Chun

-- Sent from **Debbie Wilson** to **Board of Supervisors** on 2022-02-20 14:55:32 --

Dear Board of Supervisors,

I support a Golden Gate Park that is accessible to everyone. We all agree that bicyclists and pedestrians should have access to Golden Gate Park, but we need to balance that with access for everyone else.

I urge you to restore access to Golden Gate Park as it was before the pandemic.

Regards,

Debbie Wilson

San Francisco, CA 94122

-- Sent from **Gabrielle Lavelle** to **Board of Supervisors** on 2022-02-20 14:53:54 --

Dear Board of Supervisors,

I fully support bicyclist and pedestrian safety. That's why I am asking you to reopen JFK Drive to how it was before COVID. It is closed all Sundays and half of the Saturdays every year, with ample bike lanes and pedestrian walkways each day of the week. We need to balance equity AND safety!

Regards,

Gabrielle Lavelle

-- Sent from **Barbara Morino** to **Board of Supervisors** on 2022-02-20 14:50:35 --

Dear Board of Supervisors,

The 24/7 closure of JFK drive has left many people unable to access Golden Gate Park and its institutions. The current closure is for those who live close enough, have the money to pay for parking, or are able bodied enough to travel on foot or bicycle.

We need to go back to the compromise that was struck and reopen JFK as it was before the pandemic!

Sincerely,

Barbara Morino

-- Sent from **Gene Lee** to **Board of Supervisors** on 2022-02-20 14:47:57 --

Dear Board of Supervisors,

The 24/7 closure of JFK drive has left many people unable to access Golden Gate Park and its institutions. The current closure is for those who live close enough, have the money to pay for parking, or are able bodied enough to travel on foot or bicycle.

We need to go back to the compromise that was struck and reopen JFK as it was before the pandemic!

Sincerely,

Gene Lee

-- Sent from **Hugo Schauer** to **Board of Supervisors** on 2022-02-20 14:26:33 --

Dear Board of Supervisors,

All families from around the City deserve access to Golden Gate Park. We must reopen JFK Drive to make access to Golden Gate Park a reality.

Not all can take public transportation or walk/bike to Golden Gate Park. Access isn't the same for everybody! JFK Drive should be open like it was pre-pandemic.

Hugo Schauer

-- Sent from **Ellen Newman** to **Board of Supervisors** on 2022-02-20 14:08:03 --

Dear Board of Supervisors,

I fully support bicyclist and pedestrian safety. That's why I am asking you to reopen JFK Drive to how it was before COVID. It is closed all Sundays and half of the Saturdays every year, with ample bike lanes and pedestrian walkways each day of the week. We need to balance equity AND safety!

Regards,

Ellen Newman

-- Sent from **Keli Grijalva** to **Board of Supervisors** on 2022-02-20 14:07:39 --

Dear Board of Supervisors,

I urge you to support returning John F. Kennedy Drive to its pre-COVID conditions, with all roadways open to vehicle traffic and street closures on Sundays, holidays, and some Saturdays.

I haven't been able to enjoy Golden Gate Park with JFK Drive closed 24/7. Everyone should be able to access Golden Gate Park.

We need your voice on this issue!

Sincerely,

Keli Grijalva

-- Sent from **Robert Saletta** to **Board of Supervisors** on 2022-02-20 13:58:10 --

Dear Board of Supervisors,

The 24/7 closure of JFK drive has left many people unable to access Golden Gate Park and its institutions. The current closure is for those who live close enough, have the money to pay for parking, or are able bodied enough to travel on foot or bicycle.

We need to go back to the compromise that was struck and reopen JFK as it was before the pandemic!

Sincerely,

Robert Saletta

-- Sent from **Michael Williamson** to **Board of Supervisors** on 2022-02-20 09:47:12 --

Dear Board of Supervisors,

Ableism and gatekeeping have no place in San Francisco. The current closure of JFK Drive is unfortunately both of those things.

The time for "close first, ask questions later" is over. It is time to revert back to the compromise that was struck over a decade ago and restore access for all to Golden Gate Park.

Michael Williamson

-- Sent from **Elaine Breen-Brown** to **Board of Supervisors** on 2022-02-20 09:07:14 --

Dear Board of Supervisors,

I urge you to support returning John F. Kennedy Drive to its pre-COVID conditions, with all roadways open to vehicle traffic and street closures on Sundays, holidays, and some Saturdays.

I haven't been able to enjoy Golden Gate Park with JFK Drive closed 24/7. Everyone should be able to access Golden Gate Park.

We need your voice on this issue!

Sincerely,

Elaine Breen-Brown

-- Sent from **Alex Vaisman** to **Board of Supervisors** on 2022-02-20 08:59:35 --

Dear Board of Supervisors,

It's time for John F. Kennedy Drive to reopen. Golden Gate Park is a critical open space that everyone should be able to visit.

I urge you to support JFK Drive returning to the conditions pre-COVID, with all roadways open to vehicle traffic and street closures on Sundays and some Saturdays as it was before

Thanks for your consideration,

Alex Vaisman

-- Sent from **William Gargano** to **Board of Supervisors** on 2022-02-20 08:51:57 --

Dear Board of Supervisors,

A compromise for John F. Kennedy Drive was reached in 2007 that allowed all users of Golden Gate Park to share the roads. It is time to reopen JFK Drive back to the way it was before COVID. The select few that are the most vocal are doing us all a disservice that want a reasonable compromise.

Please reopen JFK Drive like it was before COVID!

Regards,

William Gargano

San Francisco, CA 94116

-- Sent from **Garret Tom** to **Board of Supervisors** on 2022-02-20 08:41:16 --

Dear Board of Supervisors,

I urge you to support returning John F. Kennedy Drive to its pre-COVID conditions, with all roadways open to vehicle traffic and street closures on Sundays, holidays, and some Saturdays.

I haven't been able to enjoy Golden Gate Park with JFK Drive closed 24/7. Everyone should be able to access Golden Gate Park.

We need your voice on this issue!

Sincerely,

Garret Tom

-- Sent from **Teresa Schnabel** to **Board of Supervisors** on 2022-02-20 08:36:54 --

Dear Board of Supervisors,

I support a Golden Gate Park that is accessible to everyone. We all agree that bicyclists and pedestrians should have access to Golden Gate Park, but we need to balance that with access for everyone else.

I urge you to restore access to Golden Gate Park as it was before the pandemic.

Regards,

Teresa Schnabel

San Francisco, CA 94109

-- Sent from **George Streissguth** to **Board of Supervisors** on 2022-02-20 08:23:17 --

Dear Board of Supervisors,

Ableism and gatekeeping have no place in San Francisco. The current closure of JFK Drive is unfortunately both of those things.

The time for "close first, ask questions later" is over. It is time to revert back to the compromise that was struck over a decade ago and restore access for all to Golden Gate Park.

George Streissguth

-- Sent from **Ivy Tong** to **Board of Supervisors** on 2022-02-20 08:04:58 --

Dear Board of Supervisors,

San Franciscans of all ages and abilities love Golden Gate Park. We all need access to the Park!

JFK Drive should be reopened to the way it was before COVID.

Open ALL of the slow streets that have been hijacked by the SFMTA. The SFMTA has made it increasingly aggravating to drive around the city which is detrimental to businesses in San Francisco. I now do most of my shopping for groceries/clothes/household items, etc in San Mateo County. My veterinarian and the majority of restaurants I frequent are also in San Mateo County. That's thousands of dollars of revenue lost to SF county.

Thank you,

Ivy Tong

-- Sent from **Judith Berkowitz** to **Board of Supervisors** on 2022-02-20 08:02:40 --

Dear Board of Supervisors,

Ableism and gatekeeping have no place in San Francisco. The current closure of JFK Drive is unfortunately both of those things.

The time for "close first, ask questions later" is over. It is time to revert back to the compromise that was struck over a decade ago and restore access for all to Golden Gate Park.

Judith Berkowitz

-- Sent from **Aaron Gomez** to **Board of Supervisors** on 2022-02-20 07:26:20 --

Dear Board of Supervisors,

GG park is huge. JFK is the best way to get through it. Bikers and pedestrians have PLENTY of space to have fun in the park, and plenty of ability to traverse it (via sidewalks, grass, and roads - all of which were *perfectly* sufficient before). Closing JFK provides zero new options for mobility - it only gives them concrete to play on. It's fantastic that residents have that option now, but there are so many other places for that... NOT THE MAIN ROAD. If you're going to close park to help with covid, allow kids to learn roller blading, etc.... then why on earth wouldn't you just pick some smaller side road!?

PLEASE make a sensible change.

While I'm at it - why on earth would you remove a lane (25% reduction) from one of the biggest thoroughfares in the city - Fell St - when you could have just *made the existing bike/walk path wider*!? I've lived right next to the panhandle for almost 10 years - there was never even a business problem on that path to begin with! I'm definitely not a "stick it to the man" / screw-the-government kind of guy, but damn this reeks of some political career-move type of decision! Absolutely pointless!!

Thanks for your consideration,

Aaron Gomez

-- Sent from **Regina Gantan** to **Board of Supervisors** on 2022-02-20 07:25:37 --

Dear Board of Supervisors,

I support a Golden Gate Park that is accessible to everyone. We all agree that bicyclists and pedestrians should have access to Golden Gate Park, but we need to balance that with access for everyone else.

I urge you to restore access to Golden Gate Park as it was before the pandemic.

Regards,

Regina Gantan

San Francisco, CA 94121

-- Sent from **Edward Tang** to **Board of Supervisors** on 2022-02-20 07:18:39 --

Dear Board of Supervisors,

Ableism and gatekeeping have no place in San Francisco. The current closure of JFK Drive is unfortunately both of those things.

The time for "close first, ask questions later" is over. It is time to revert back to the compromise that was struck over a decade ago and restore access for all to Golden Gate Park.

Edward Tang

-- Sent from **hilary Skehan** to **Board of Supervisors** on 2022-02-20 07:12:16 --

Dear Board of Supervisors,

San Franciscans of all ages and abilities love Golden Gate Park. We all need access to the Park!

JFK Drive should be reopened to the way it was before COVID.

Thank you,

hilary Skehan

-- Sent from **Michael Carion** to **Board of Supervisors** on 2022-02-20 07:07:24 --

Dear Board of Supervisors,

I support a Golden Gate Park that is accessible to everyone. We all agree that bicyclists and pedestrians should have access to Golden Gate Park, but we need to balance that with access for everyone else.

I urge you to restore access to Golden Gate Park as it was before the pandemic.

Regards,

Michael Carion

San Francisco, CA 94112

-- Sent from **Raquel Stoner** to **Board of Supervisors** on 2022-02-20 07:04:33 --

Dear Board of Supervisors,

I support a Golden Gate Park that is accessible to everyone. We all agree that bicyclists and pedestrians should have access to Golden Gate Park, but we need to balance that with access for everyone else.

I urge you to restore access to Golden Gate Park as it was before the pandemic.

Regards,

Raquel Stoner

San Francisco, CA 94112

-- Sent from **William Lin** to **Board of Supervisors** on 2022-02-20 06:58:06 --

Dear Board of Supervisors,

Ableism and gatekeeping have no place in San Francisco. The current closure of JFK Drive is unfortunately both of those things.

The time for "close first, ask questions later" is over. It is time to revert back to the compromise that was struck over a decade ago and restore access for all to Golden Gate Park.

William Lin

-- Sent from **Robert Wong** to **Board of Supervisors** on 2022-02-20 06:40:55 --

Dear Board of Supervisors,

It's time for John F. Kennedy Drive to reopen. Golden Gate Park is a critical open space that everyone should be able to visit.

I urge you to support JFK Drive returning to the conditions pre-COVID, with all roadways open to vehicle traffic and street closures on Sundays and some Saturdays as it was before

Thanks for your consideration,

Robert Wong

-- Sent from **Richard Koch** to **Board of Supervisors** on 2022-02-20 06:39:02 --

Dear Board of Supervisors,

I have ambulatory problems. My walking is limited and my ability to use and enjoy Golden Gate Park is restricted by the present motor vehicle policy. The 24/7 closure of JFK drive has left many people unable to access Golden Gate Park and its institutions. The current closure is for those who live close enough, have the money to pay for parking, or are able bodied enough to travel on foot or bicycle.

We need to go back to the compromise that was struck and reopen JFK as it was before the pandemic!

Sincerely,

Richard Koch

-- Sent from **Linda Lee** to **Board of Supervisors** on 2022-02-20 06:32:09 --

Dear Board of Supervisors,

All families from around the City deserve access to Golden Gate Park. We must reopen JFK Drive to make access to Golden Gate Park a reality.

Not all can take public transportation or walk/bike to Golden Gate Park. Access isn't the same for everybody! JFK Drive should be open at least partially for car traffic.

Linda Lee

-- Sent from **Peter mandell** to **Board of Supervisors** on 2022-02-20 06:30:52 --

Dear Board of Supervisors,

Ableism and gatekeeping have no place in San Francisco. The current closure of JFK Drive is unfortunately both of those things.

The time for "close first, ask questions later" is over. It is time to revert back to the compromise that was struck over a decade ago and restore access for all to Golden Gate Park.

Peter mandell

-- Sent from **deborah kent** to **Board of Supervisors** on 2022-02-20 06:24:05 --

Dear Board of Supervisors,

All families from around the City deserve access to Golden Gate Park. We must reopen JFK Drive to make access to Golden Gate Park a reality.

Not all can take public transportation or walk/bike to Golden Gate Park. Access isn't the same for everybody! JFK Drive should be open like it was pre-pandemic.

deborah kent

-- Sent from **Catherine Dodd** to **Board of Supervisors** on 2022-02-20 06:14:05 --

Dear Board of Supervisors,

Older people who can't walk far should be able to drive through GG Park. All families from around the City deserve access to Golden Gate Park. We must reopen JFK Drive to make access to Golden Gate Park a reality.

Not all can take public transportation especially since it is so unsafe. Not everyone can ride bikes or walk to Golden Gate Park. Access isn't the same for everybody! JFK Drive should be open like it was pre-pandemic.

Catherine Dodd

-- Sent from **Sandra Lopez** to **Board of Supervisors** on 2022-02-20 06:07:04 --

Dear Board of Supervisors,

San Franciscans of all ages and abilities love Golden Gate Park. We all need access to the Park!

JFK Drive should be reopened to the way it was before COVID.

Thank you,

Sandra Lopez

-- Sent from **William Neely** to **Board of Supervisors** on 2022-02-20 06:05:45 --

Dear Board of Supervisors,

A compromise for John F. Kennedy Drive was reached in 2007 that allowed all users of Golden Gate Park to share the roads. It is time to reopen JFK Drive back to the way it was before COVID. The select few that are the most vocal are doing us all a disservice that want a reasonable compromise.

Please reopen JFK Drive like it was before COVID!

Regards,

William Neely

San Francisco, CA 94107

-- Sent from **Tom Wishing** to **Board of Supervisors** on 2022-02-20 06:00:14 --

Dear Board of Supervisors,

I fully support bicyclist and pedestrian safety. That's why I am asking you to reopen JFK Drive to how it was before COVID. It is closed all Sundays and half of the Saturdays every year, with ample bike lanes and pedestrian walkways each day of the week. We need to balance equity AND safety!

Regards,

Tom Wishing

-- Sent from **Charles Swenson** to **Board of Supervisors** on 2022-02-20 05:59:45 --

Dear Board of Supervisors,

Ableism and gatekeeping have no place in San Francisco. The current closure of JFK Drive is unfortunately both of those things.

The time for "close first, ask questions later" is over. It is time to revert back to the compromise that was struck over a decade ago and restore access for all to Golden Gate Park.

Charles Swenson

-- Sent from **WILFRED FONG** to **Board of Supervisors** on 2022-02-20 05:59:24 --

Dear Board of Supervisors,

I support a Golden Gate Park that is accessible to everyone. We all agree that bicyclists and pedestrians should have access to Golden Gate Park, but we need to balance that with access for everyone else.

I urge you to restore access to Golden Gate Park as it was before the pandemic.

Regards,

WILFRED FONG

San Francisco, CA 94121

-- Sent from **Paul Landucci** to **Board of Supervisors** on 2022-02-20 05:58:44 --

Dear Board of Supervisors,

I support a Golden Gate Park that is accessible to everyone. We all agree that bicyclists and pedestrians should have access to Golden Gate Park, but we need to balance that with access for everyone else.

I urge you to restore access to Golden Gate Park as it was before the pandemic.

Regards,

Paul Landucci

San Francisco, CA 94121

-- Sent from **Roberta McLaughlin** to **Board of Supervisors** on 2022-02-20 05:58:08 --

Dear Board of Supervisors,

A compromise for John F. Kennedy Drive was reached in 2007 that allowed all users of Golden Gate Park to share the roads. It is time to reopen JFK Drive back to the way it was before COVID. The select few that are the most vocal are doing us all a disservice that want a reasonable compromise.

Please reopen JFK Drive like it was before COVID!

Regards,

Roberta McLaughlin

San Francisco, CA 94122

-- Sent from **Tara Donohue** to **Board of Supervisors** on 2022-02-20 05:56:20 --

Dear Board of Supervisors,

All families from around the City deserve access to Golden Gate Park. We must reopen JFK Drive to make access to Golden Gate Park a reality.

Not all can take public transportation or walk/bike to Golden Gate Park. Access isn't the same for everybody! JFK Drive should be open like it was pre-pandemic.

Tara Donohue

-- Sent from **Michelle Mammini** to **Board of Supervisors** on 2022-02-20 05:52:33 --

Dear Board of Supervisors,

A compromise for John F. Kennedy Drive was reached in 2007 that allowed all users of Golden Gate Park to share the roads. It is time to reopen JFK Drive back to the way it was before COVID. The select few that are the most vocal are doing us all a disservice that want a reasonable compromise.

Please reopen JFK Drive like it was before COVID!

Regards,

Michelle Mammini

San Francisco, CA 94123

-- Sent from **M Canter** to **Board of Supervisors** on 2022-02-20 05:48:11 --

Dear Board of Supervisors,

I fully support bicyclist and pedestrian safety. That's why I am asking you to reopen JFK Drive to how it was before COVID. It is closed all Sundays and half of the Saturdays every year, with ample bike lanes and pedestrian walkways each day of the week. We need to balance equity AND safety!

Regards,

M Canter

-- Sent from **Donna Dillon** to **Board of Supervisors** on 2022-02-20 05:45:24 --

Dear Board of Supervisors,

Ableism and gatekeeping have no place in San Francisco. The current closure of JFK Drive is unfortunately both of those things.

The time for "close first, ask questions later" is over. It is time to revert back to the compromise that was struck over a decade ago and restore access for all to Golden Gate Park.

Donna Dillon

-- Sent from **Marie Hurabiell** to **Board of Supervisors** on 2022-02-20 05:45:06 --

Dear Board of Supervisors,

I support a Golden Gate Park that is accessible to everyone. We all agree that bicyclists and pedestrians should have access to Golden Gate Park, but we need to balance that with access for everyone else.

I urge you to restore access to Golden Gate Park as it was before the pandemic.

Regards,

Marie Hurabiell

San Francisco, CA 94118

-- Sent from **Patrick McCanta** to **Board of Supervisors** on 2022-02-20 05:37:27 --

Dear Board of Supervisors,

All families from around the City deserve access to Golden Gate Park. We must reopen JFK Drive to make access to Golden Gate Park a reality.

Not all can take public transportation or walk/bike to Golden Gate Park. Access isn't the same for everybody! JFK Drive should be open like it was pre-pandemic.

Patrick McCanta

-- Sent from **Katherine Congdon** to **Board of Supervisors** on 2022-02-20 05:36:53 --

Dear Board of Supervisors,

I urge you to support returning John F. Kennedy Drive to its pre-COVID conditions, with all roadways open to vehicle traffic and street closures on Sundays, holidays, and some Saturdays.

I haven't been able to enjoy Golden Gate Park with JFK Drive closed 24/7. Everyone should be able to access Golden Gate Park.

We need your voice on this issue!

Sincerely,

Katherine Congdon

-- Sent from **Alexander Labunsky** to **Board of Supervisors** on 2022-02-20 05:35:07 --

Dear Board of Supervisors,

All families from around the City deserve access to Golden Gate Park. We must reopen JFK Drive to make access to Golden Gate Park a reality.

Not all can take public transportation or walk/bike to Golden Gate Park. Access isn't the same for everybody! JFK Drive should be open like it was pre-pandemic.

Alexander Labunsky

-- Sent from **Wendy Caponi** to **Board of Supervisors** on 2022-02-20 05:33:13 --

Dear Board of Supervisors,

I urge you to support returning John F. Kennedy Drive to its pre-COVID conditions, with all roadways open to vehicle traffic and street closures on Sundays, holidays, and some Saturdays.

I haven't been able to enjoy Golden Gate Park with JFK Drive closed 24/7. Everyone should be able to access Golden Gate Park.

We need your voice on this issue!

Sincerely,

Wendy Caponi

-- Sent from **Carey Chin** to **Board of Supervisors** on 2022-02-20 05:25:14 --

Dear Board of Supervisors,

The 24/7 closure of JFK drive has left many people unable to access Golden Gate Park and its institutions. The current closure is for those who live close enough, have the money to pay for parking, or are able bodied enough to travel on foot or bicycle.

We need to go back to the compromise that was struck and reopen JFK as it was before the pandemic!

Sincerely,

Carey Chin

-- Sent from **Yuen Man Potasz** to **Board of Supervisors** on 2022-02-20 05:24:34 --

Dear Board of Supervisors,

A compromise for John F. Kennedy Drive was reached in 2007 that allowed all users of Golden Gate Park to share the roads. It is time to reopen JFK Drive back to the way it was before COVID. The select few that are the most vocal are doing us all a disservice that want a reasonable compromise.

Please reopen JFK Drive like it was before COVID!

Regards,

Yuen Man Potasz

San Francisco, CA 94118

-- Sent from **Lily Remennik** to **Board of Supervisors** on 2022-02-20 05:18:19 --

Dear Board of Supervisors,

The 24/7 closure of JFK drive has left many people unable to access Golden Gate Park and its institutions. The current closure is for those who live close enough, have the money to pay for parking, or are able bodied enough to travel on foot or bicycle.

We need to go back to the compromise that was struck and reopen JFK as it was before the pandemic!

Sincerely,

Lily Remennik

-- Sent from **Rita Hock** to **Board of Supervisors** on 2022-02-20 05:17:08 --

Dear Board of Supervisors,

A compromise for John F. Kennedy Drive was reached in 2007 that allowed all users of Golden Gate Park to share the roads. It is time to reopen JFK Drive back to the way it was before COVID. The select few that are the most vocal are doing us all a disservice that want a reasonable compromise.

Please reopen JFK Drive like it was before COVID!

Regards,

Rita Hock

San Francisco, CA 94132

-- Sent from **Brian Danforth** to **Board of Supervisors** on 2022-02-20 05:08:57 --

Dear Board of Supervisors,

A compromise for John F. Kennedy Drive was reached in 2007 that allowed all users of Golden Gate Park to share the roads. It is time to reopen JFK Drive back to the way it was before COVID. The select few that are the most vocal are doing us all a disservice that want a reasonable compromise.

Please reopen JFK Drive like it was before COVID!

Regards,

Brian Danforth

San Francisco, CA 94131

-- Sent from **Carolyn Lucas** to **Board of Supervisors** on 2022-02-20 05:04:22 --

Dear Board of Supervisors,

The current closure of JFK Drive severely impacts people with disabilities, seniors, and communities not directly neighboring Golden Gate Park.

As we emerge from COVID, it's time to reopen JFK Drive. Golden Gate Park belongs to the people of San Francisco, not just a few!

I strongly encourage you to support JFK Drive returning to the conditions pre-COVID, with all roadways open to vehicle traffic. I would support a compromise to close a portion of JFK Drive on Sundays only.

Regards,

Carolyn Lucas

-- Sent from **Gerald Crump** to **Board of Supervisors** on 2022-02-20 05:03:10 --

Dear Board of Supervisors,

The current closure of JFK Drive severely impacts people with disabilities, seniors, and communities not directly neighboring Golden Gate Park.

As we emerge from COVID, it's time to reopen JFK Drive. Golden Gate Park belongs to the people of San Francisco, not just a few.

I strongly encourage you to support JFK Drive returning to the conditions pre-COVID, with all roadways open to vehicle traffic and street closures on Sundays, holidays and Saturdays, 6 months of the year.

Regards,

Gerald Crump

-- Sent from **Mellody Gannon** to **Board of Supervisors** on 2022-02-20 05:00:57 --

Dear Board of Supervisors,

I urge you to support returning John F. Kennedy Drive to its pre-COVID conditions, with all roadways open to vehicle traffic and street closures on Sundays, holidays, and some Saturdays.

I haven't been able to enjoy Golden Gate Park with JFK Drive closed 24/7. Everyone should be able to access Golden Gate Park.

We need your voice on this issue!

Sincerely,

Mellody Gannon

-- Sent from **MaryBeth Limpert** to **Board of Supervisors** on 2022-02-20 04:56:21 --

Dear Board of Supervisors,

The 24/7 closure of JFK drive has left many people unable to access Golden Gate Park and its institutions. The current closure is for those who live close enough, have the money to pay for parking, or are able bodied enough to travel on foot or bicycle.

We need to go back to the compromise that was struck and reopen JFK as it was before the pandemic!

Sincerely,

MaryBeth Limpert

-- Sent from **Igor Smirnov** to **Board of Supervisors** on 2022-02-20 04:51:15 --

Dear Board of Supervisors,

It's time for John F. Kennedy Drive to reopen. Golden Gate Park is a critical open space that everyone should be able to visit.

I urge you to support JFK Drive returning to the conditions pre-COVID, with all roadways open to vehicle traffic and street closures on Sundays and some Saturdays as it was before

Thanks for your consideration,

Igor Smirnov

-- Sent from **M. Fenech** to **Board of Supervisors** on 2022-02-20 04:50:47 --

Dear Board of Supervisors,

All families from around the City deserve access to Golden Gate Park. We must reopen JFK Drive to make access to Golden Gate Park a reality.

Not all can take public transportation or walk/bike to Golden Gate Park. Access isn't the same for everybody! JFK Drive should be open like it was pre-pandemic.

M. Fenech

-- Sent from **Michelle Cove** to **Board of Supervisors** on 2022-02-20 04:47:57 --

Dear Board of Supervisors,

I fully support bicyclist and pedestrian safety. That's why I am asking you to reopen JFK Drive to how it was before COVID. It is closed all Sundays and half of the Saturdays every year, with ample bike lanes and pedestrian walkways each day of the week. We need to balance equity AND safety!

Regards,

Michelle Cove

-- Sent from **Michael Candelaria** to **Board of Supervisors** on 2022-02-20 04:45:11 --

Dear Board of Supervisors,

Ableism and gatekeeping have no place in San Francisco. The current closure of JFK Drive is unfortunately both of those things.

The time for "close first, ask questions later" is over. It is time to revert back to the compromise that was struck over a decade ago and restore access for all to Golden Gate Park.

Michael Candelaria

-- Sent from **Michael Winder** to **Board of Supervisors** on 2022-02-20 04:40:37 --

Dear Board of Supervisors,

All families from around the City deserve access to Golden Gate Park. We must reopen JFK Drive to make access to Golden Gate Park a reality.

Not all can take public transportation or walk/bike to Golden Gate Park. Access isn't the same for everybody! JFK Drive should be open like it was pre-pandemic.

Michael Winder

-- Sent from **Michelle Martinez** to **Board of Supervisors** on 2022-02-20 04:38:04 --

Dear Board of Supervisors,

Ableism and gatekeeping have no place in San Francisco. The current closure of JFK Drive is unfortunately both of those things.

The time for "close first, ask questions later" is over. It is time to revert back to the compromise that was struck over a decade ago and restore access for all to Golden Gate Park.

Michelle Martinez

-- Sent from **Rita Connolly** to **Board of Supervisors** on 2022-02-20 04:33:40 --

Dear Board of Supervisors,

It's time for John F. Kennedy Drive to reopen. Golden Gate Park is a critical open space that everyone should be able to visit.

I urge you to support JFK Drive returning to the conditions pre-COVID, with all roadways open to vehicle traffic and street closures on Sundays and some Saturdays as it was before

Thanks for your consideration,

Rita Connolly

-- Sent from **Regina Wong** to **Board of Supervisors** on 2022-02-20 04:29:41 --

Dear Board of Supervisors,

It's time for John F. Kennedy Drive to reopen. Golden Gate Park is a critical open space that everyone should be able to visit.

I urge you to support JFK Drive returning to the conditions pre-COVID, with all roadways open to vehicle traffic and street closures on Sundays and some Saturdays as it was before

Thanks for your consideration,

Regina Wong

-- Sent from **John Burket** to **Board of Supervisors** on 2022-02-20 04:27:16 --

Dear Board of Supervisors,

San Franciscans of all ages and abilities love Golden Gate Park. We all need access to the Park!

JFK Drive should be reopened to the way it was before COVID.

Thank you,

John Burket

-- Sent from **Joe Wittenbrook** to **Board of Supervisors** on 2022-02-20 04:24:03 --

Dear Board of Supervisors,

All families from around the City deserve access to Golden Gate Park. We must reopen JFK Drive to make access to Golden Gate Park a reality.

Not all can take public transportation or walk/bike to Golden Gate Park. Access isn't the same for everybody! JFK Drive should be open like it was pre-pandemic.

Joe Wittenbrook

-- Sent from **R. Zierikzee** to **Board of Supervisors** on 2022-02-20 04:19:37 --

Dear Board of Supervisors,

I fully support bicyclist and pedestrian safety. That's why I am asking you to reopen JFK Drive to how it was before COVID. It is closed all Sundays and half of the Saturdays every year, with ample bike lanes and pedestrian walkways each day of the week. We need to balance equity AND safety!

Regards,

R. Zierikzee

-- Sent from **Maria Lenhart** to **Board of Supervisors** on 2022-02-20 04:17:14 --

Dear Board of Supervisors,

San Franciscans of all ages and abilities love Golden Gate Park. We all need access to the Park!

JFK Drive should be reopened to the way it was before COVID.

Thank you,

Maria Lenhart

-- Sent from **Amber Mertz** to **Board of Supervisors** on 2022-02-20 04:14:27 --

Dear Board of Supervisors,

A compromise for John F. Kennedy Drive was reached in 2007 that allowed all users of Golden Gate Park to share the roads. It is time to reopen JFK Drive back to the way it was before COVID. The select few that are the most vocal are doing us all a disservice that want a reasonable compromise.

Please reopen JFK Drive like it was before COVID!

Regards,

Amber Mertz

San Francisco, CA 94124

-- Sent from **William D Ross** to **Board of Supervisors** on 2022-02-20 03:59:32 --

Dear Board of Supervisors,

Ableism and gatekeeping have no place in San Francisco. The current closure of JFK Drive is unfortunately both of those things.

The time for "close first, ask questions later" is over. It is time to revert back to the compromise that was struck over a decade ago and restore access for all to Golden Gate Park.

William D Ross

-- Sent from **Alvaro schor** to **Board of Supervisors** on 2022-02-20 03:42:51 --

Dear Board of Supervisors,

I support a Golden Gate Park that is accessible to everyone. We all agree that bicyclists and pedestrians should have access to Golden Gate Park, but we need to balance that with access for everyone else.

I urge you to restore access to Golden Gate Park as it was before the pandemic.

Regards,

Alvaro schor

San Francisco, CA 94122

-- Sent from **PHYLLIS ANN SIEBER** to **Board of Supervisors** on 2022-02-20 03:41:54

--

Dear Board of Supervisors,

I support a Golden Gate Park that is accessible to everyone. We all agree that bicyclists and pedestrians should have access to Golden Gate Park, but we need to balance that with access for everyone else.

I urge you to restore access to Golden Gate Park as it was before the pandemic.

Regards,

PHYLLIS ANN SIEBER

San Francisco, CA 94112

-- Sent from **Colleen Wong** to **Board of Supervisors** on 2022-02-20 03:41:35 --

Dear Board of Supervisors,

It's time for John F. Kennedy Drive to reopen. Golden Gate Park is a critical open space that everyone should be able to visit.

I urge you to support JFK Drive returning to the conditions pre-COVID, with all roadways open to vehicle traffic and street closures on Sundays and some Saturdays as it was before. I come into the city to take my mom(lives on California street) to the park. It is hard to take her to places to walk and have access as she is 92. She loves the park and so do I.

Thanks for your consideration,

Colleen Wong

-- Sent from **Patricia La Sala** to **Board of Supervisors** on 2022-02-20 03:39:50 --

Dear Board of Supervisors,

Ableism and gatekeeping have no place in San Francisco. The current closure of JFK Drive is unfortunately both of those things.

The time for "close first, ask questions later" is over. It is time to revert back to the compromise that was struck over a decade ago and restore access for all to Golden Gate Park..

Patricia La Sala

-- Sent from **Joe Thom** to **Board of Supervisors** on 2022-02-20 03:37:34 --

Dear Board of Supervisors,

San Franciscans of all ages and abilities love Golden Gate Park. We all need access to the Park!

JFK Drive should be reopened to the way it was before COVID.

Thank you,

Joe Thom

-- Sent from **David Williams** to **Board of Supervisors** on 2022-02-20 03:37:33 --

Dear Board of Supervisors,

I fully support bicyclist and pedestrian safety. That's why I am asking you to reopen JFK Drive to how it was before COVID. It is closed all Sundays and half of the Saturdays every year, with ample bike lanes and pedestrian walkways each day of the week. We need to balance equity AND safety!

Regards,

David Williams

-- Sent from **Elizabeth Fox** to **Board of Supervisors** on 2022-02-20 03:34:49 --

Dear Board of Supervisors,

I urge you to support returning John F. Kennedy Drive to its pre-COVID conditions, with all roadways open to vehicle traffic and street closures on Sundays, holidays, and some Saturdays.

I haven't been able to enjoy Golden Gate Park with JFK Drive closed 24/7. Everyone should be able to access Golden Gate Park.

We need your voice on this issue!

Sincerely,

Elizabeth Fox

-- Sent from **Sama Meshel** to **Board of Supervisors** on 2022-02-20 03:27:13 --

Dear Board of Supervisors,

All families from around the City deserve access to Golden Gate Park. We must reopen JFK Drive to make access to Golden Gate Park a reality.

Not all can take public transportation or walk/bike to Golden Gate Park. Access isn't the same for everybody! JFK Drive should be open like it was pre-pandemic.

Sama Meshel

-- Sent from **Joseph Cox** to **Board of Supervisors** on 2022-02-20 03:26:35 --

Dear Board of Supervisors,

All families from around the City deserve access to Golden Gate Park. We must reopen JFK Drive to make access to Golden Gate Park a reality.

Not all can take public transportation or walk/bike to Golden Gate Park. Access isn't the same for everybody! JFK Drive should be open like it was pre-pandemic.

Joseph Cox

-- Sent from **Lucille Fukuda** to **Board of Supervisors** on 2022-02-20 03:17:30 --

Dear Board of Supervisors,

A compromise for John F. Kennedy Drive was reached in 2007 that allowed all users of Golden Gate Park to share the roads. It is time to reopen JFK Drive back to the way it was before COVID. The select few that are the most vocal are doing us all a disservice that want a reasonable compromise.

Please reopen JFK Drive like it was before COVID!

Regards,

Lucille Fukuda

San Francisco, CA 94118

-- Sent from **Sandra Lynnette Jones** to **Board of Supervisors** on 2022-02-20
03:16:19 --

Dear Board of Supervisors,

The current closure of JFK Drive severely impacts people with disabilities, seniors, and communities not directly neighboring Golden Gate Park.

As we emerge from COVID, it's time to reopen JFK Drive. Golden Gate Park belongs to the people of San Francisco, not just a few.

I strongly encourage you to support JFK Drive returning to the conditions pre-COVID, with all roadways open to vehicle traffic and street closures on Sundays, holidays and Saturdays, 6 months of the year.

Regards,

Sandra Lynnette Jones

-- Sent from **Robert Larsen** to **Board of Supervisors** on 2022-02-20 03:14:38 --

Dear Board of Supervisors,

The current closure of JFK Drive severely impacts people with disabilities, seniors, and communities not directly neighboring Golden Gate Park.

As we emerge from COVID, it's time to reopen JFK Drive. Golden Gate Park belongs to the people of San Francisco, not just a few.

I strongly encourage you to support JFK Drive returning to the conditions pre-COVID, with all roadways open to vehicle traffic and street closures on Sundays, holidays and Saturdays, 6 months of the year.

Regards,

Robert Larsen

-- Sent from **Tamie DUPRAS** to **Board of Supervisors** on 2022-02-20 03:12:27 --

Dear Board of Supervisors,

I support a Golden Gate Park that is accessible to everyone. We all agree that bicyclists and pedestrians should have access to Golden Gate Park, but we need to balance that with access for everyone else.

I urge you to restore access to Golden Gate Park as it was before the pandemic.

Regards,

Tamie DUPRAS

San Francisco, CA 94109

-- Sent from **James Kiely** to **Board of Supervisors** on 2022-02-20 03:10:32 --

Dear Board of Supervisors,

I fully support bicyclist and pedestrian safety. That's why I am asking you to reopen JFK Drive to how it was before COVID. It is closed all Sundays and half of the Saturdays every year, with ample bike lanes and pedestrian walkways each day of the week. We need to balance equity AND safety!

Regards,

James Kiely

-- Sent from **Ruth Leach** to **Board of Supervisors** on 2022-02-20 03:04:01 --

Dear Board of Supervisors,

I urge you to support returning John F. Kennedy Drive to its pre-COVID conditions, with all roadways open to vehicle traffic and street closures on Sundays, holidays, and some Saturdays.

I haven't been able to enjoy Golden Gate Park with JFK Drive closed 24/7. Everyone should be able to access Golden Gate Park.

We need your voice on this issue!

Sincerely,

Ruth Leach

-- Sent from **Leigh Johnston** to **Board of Supervisors** on 2022-02-20 03:03:13 --

Dear Board of Supervisors,

I support a Golden Gate Park that is accessible to everyone. We all agree that bicyclists and pedestrians should have access to Golden Gate Park, but we need to balance that with access for everyone else.

I urge you to restore access to Golden Gate Park as it was before the pandemic.

Regards,

Leigh Johnston

San Francisco, CA 94121

-- Sent from **Neal Nuttbrock** to **Board of Supervisors** on 2022-02-20 02:50:27 --

Dear Board of Supervisors,

I fully support bicyclist and pedestrian safety. That's why I am asking you to reopen JFK Drive to how it was before COVID. It is closed all Sundays and half of the Saturdays every year, with ample bike lanes and pedestrian walkways each day of the week. We need to balance equity AND safety!

Regards,

Neal Nuttbrock

-- Sent from **Robin Walentynowicz** to **Board of Supervisors** on 2022-02-20 02:32:43 -

-

Dear Board of Supervisors,

I support a Golden Gate Park that is accessible to everyone. We all agree that bicyclists and pedestrians should have access to Golden Gate Park, but we need to balance that with access for everyone else.

I urge you to restore access to Golden Gate Park as it was before the pandemic.

Regards,

Robin Walentynowicz

San Francisco, CA 94117

-- Sent from **Mark Henderson** to **Board of Supervisors** on 2022-02-20 02:26:33 --

Dear Board of Supervisors,

The current closure of JFK Drive severely impacts people with disabilities, seniors, and communities not directly neighboring Golden Gate Park.

As we emerge from COVID, it's time to reopen JFK Drive. Golden Gate Park belongs to the people of San Francisco, not just a few.

I strongly encourage you to support JFK Drive returning to the conditions pre-COVID, with all roadways open to vehicle traffic and street closures on Sundays, holidays and Saturdays, 6 months of the year.

Regards,

Mark Henderson

-- Sent from **Diane Marshall** to **Board of Supervisors** on 2022-02-20 02:21:02 --

Dear Board of Supervisors,

All families from around the City deserve access to Golden Gate Park. We must reopen JFK Drive to make access to Golden Gate Park a reality.

Not all can take public transportation or walk/bike to Golden Gate Park. Access isn't the same for everybody! JFK Drive should be open like it was pre-pandemic.

Diane Marshall

-- Sent from **Cassia Brill** to **Board of Supervisors** on 2022-02-20 02:20:48 --

Dear Board of Supervisors,

I fully support bicyclist and pedestrian safety. That's why I am asking you to reopen JFK Drive to how it was before COVID. It is closed all Sundays and half of the Saturdays every year, with ample bike lanes and pedestrian walkways each day of the week. We need to balance equity AND safety! People with disabilities are having many difficulties in that park.

Regards,

Cassia Brill

-- Sent from **Richard Galbraith** to **Board of Supervisors** on 2022-02-20 02:19:23 --

Dear Board of Supervisors,

I urge you to support returning John F. Kennedy Drive to its pre-COVID conditions, with all roadways open to vehicle traffic and street closures on Sundays, holidays, and some Saturdays.

I haven't been able to enjoy Golden Gate Park with JFK Drive closed 24/7. Everyone should be able to access Golden Gate Park.

We need your voice on this issue!

Sincerely,

Richard Galbraith

-- Sent from **Martha Arbouex** to **Board of Supervisors** on 2022-02-20 02:17:43 --

Dear Board of Supervisors,

It's time for John F. Kennedy Drive to reopen. Golden Gate Park is a critical open space that everyone should be able to visit.

I urge you to support JFK Drive returning to the conditions pre-COVID, with all roadways open to vehicle traffic and street closures on Sundays and some Saturdays as it was before

Thanks for your consideration,

Martha Arbouex

-- Sent from **Carol Gould** to **Board of Supervisors** on 2022-02-20 02:04:21 --

Dear Board of Supervisors,

The current closure of JFK Drive severely impacts people with disabilities, seniors, and communities not directly neighboring Golden Gate Park.

As we emerge from COVID, it's time to reopen JFK Drive. Golden Gate Park belongs to the people of San Francisco, not just a few. My good friend is a volunteer at the Dahlia Dell, one of the most beautiful spots in the Park. She is over 80 years old, as are many of her fellow volunteers. They have bulky equipment they use to tend the garden, and can't lug it from wherever they can park, which is usually at least half a mile or more from the Dell. This is ridiculous and needs to be addressed. Many of the volunteers in the Park are retired people who may have mobility issues.

I strongly encourage you to support JFK Drive returning to the conditions pre-COVID, with all roadways open to vehicle traffic and street closures on Sundays, holidays and Saturdays, 6 months of the year.

Regards,

Carol Gould

-- Sent from **ELIZABETH NAYLOR** to **Board of Supervisors** on 2022-02-20 01:52:19 -

-

Dear Board of Supervisors,

The 24/7 closure of JFK drive has left many people unable to access Golden Gate Park and its institutions. The current closure is for those who live close enough, have the money to pay for parking, or are able bodied enough to travel on foot or bicycle.

We need to go back to the compromise that was struck and reopen JFK as it was before the pandemic!

Sincerely,

ELIZABETH NAYLOR

-- Sent from **Elaine Low** to **Board of Supervisors** on 2022-02-20 01:51:11 --

Dear Board of Supervisors,

I urge you to support returning John F. Kennedy Drive to its pre-COVID conditions, with all roadways open to vehicle traffic and street closures on Sundays, holidays, and some Saturdays.

I haven't been able to enjoy Golden Gate Park with JFK Drive closed 24/7. Everyone should be able to access Golden Gate Park.

We need your voice on this issue!

Sincerely,

Elaine Low

-- Sent from **Judith Berkowitz** to **Board of Supervisors** on 2022-02-20 01:51:07 --

Dear Board of Supervisors,

All families from around the City deserve access to Golden Gate Park. We must reopen JFK Drive to make access to Golden Gate Park a reality.

Not all can take public transportation or walk/bike to Golden Gate Park. Access isn't the same for everybody! JFK Drive should be open like it was pre-pandemic.

Thank you.

Judith Berkowitz

-- Sent from **Dakota Millwee** to **Board of Supervisors** on 2022-02-20 01:49:10 --

Dear Board of Supervisors,

I fully support bicyclist and pedestrian safety. That's why I am asking you to reopen JFK Drive to how it was before COVID. It is closed all Sundays and half of the Saturdays every year, with ample bike lanes and pedestrian walkways each day of the week. We need to balance equity AND safety!

Regards,

Dakota Millwee

-- Sent from **Corazon Baron** to **Board of Supervisors** on 2022-02-20 01:46:43 --

Dear Board of Supervisors,

All families from around the City deserve access to Golden Gate Park. We must reopen JFK Drive to make access to Golden Gate Park a reality.

Not all can take public transportation or walk/bike to Golden Gate Park. Access isn't the same for everybody! JFK Drive should be open like it was pre-pandemic.

Corazon Baron

-- Sent from **John Azevedo** to **Board of Supervisors** on 2022-02-20 01:38:25 --

Dear Board of Supervisors,

Ableism and gatekeeping have no place in San Francisco. The current closure of JFK Drive is unfortunately both of those things.

The time for "close first, ask questions later" is over. It is time to revert back to the compromise that was struck over a decade ago and restore access for all to Golden Gate Park.

John Azevedo

-- Sent from **Ruben Nunez** to **Board of Supervisors** on 2022-02-20 01:35:56 --

Dear Board of Supervisors,

I urge you to support returning John F. Kennedy Drive to its pre-COVID conditions, with all roadways open to vehicle traffic and street closures on Sundays, holidays, and some Saturdays.

I haven't been able to enjoy Golden Gate Park with JFK Drive closed 24/7. Everyone should be able to access Golden Gate Park.

We need your voice on this issue!

Sincerely,

Ruben Nunez

-- Sent from **Greg Syler** to **Board of Supervisors** on 2022-02-20 01:30:49 --

Dear Board of Supervisors,

Ableism and gatekeeping have no place in San Francisco. The current closure of JFK Drive is unfortunately both of those things.

The time for "close first, ask questions later" is over. It is time to revert back to the compromise that was struck over a decade ago and restore access for all to Golden Gate Park.

Greg Syler

-- Sent from **JOHN GARCIA** to **Board of Supervisors** on 2022-02-20 01:24:13 --

Dear Board of Supervisors,

It's time for John F. Kennedy Drive to reopen. Golden Gate Park is a critical open space that everyone should be able to visit.

I urge you to support JFK Drive returning to the conditions pre-COVID, with all roadways open to vehicle traffic and street closures on Sundays and some Saturdays as it was before

Thanks for your consideration,

JOHN GARCIA

-- Sent from **Peter Mueller** to **Board of Supervisors** on 2022-02-20 01:21:28 --

Dear Board of Supervisors,

I urge you to support returning John F. Kennedy Drive to its pre-COVID conditions, with all roadways open to vehicle traffic and street closures on Sundays, holidays, and some Saturdays.

I haven't been able to enjoy Golden Gate Park with JFK Drive closed 24/7. Everyone should be able to access Golden Gate Park.

We need your voice on this issue!

Sincerely,

Peter Mueller

-- Sent from **Laura Wellbaum** to **Board of Supervisors** on 2022-02-20 01:09:54 --

Dear Board of Supervisors,

I urge you to support returning John F. Kennedy Drive to its pre-COVID conditions, with all roadways open to vehicle traffic and street closures on Sundays, holidays, and some Saturdays.

I haven't been able to enjoy Golden Gate Park with JFK Drive closed 24/7. Everyone should be able to access Golden Gate Park.

We need your voice on this issue!

Sincerely,

Laura Wellbaum

-- Sent from **Myrna Yee** to **Board of Supervisors** on 2022-02-20 01:09:44 --

Dear Board of Supervisors,

A compromise for John F. Kennedy Drive was reached in 2007 that allowed all users of Golden Gate Park to share the roads. It is time to reopen JFK Drive back to the way it was before COVID. The select few that are the most vocal are doing us all a disservice that want a reasonable compromise.

Please reopen JFK Drive like it was before COVID!

Regards,

Myrna Yee

San Francisco, CA 94134

-- Sent from **Sharon Wood** to **Board of Supervisors** on 2022-02-20 01:06:03 --

Dear Board of Supervisors,

I'm a senior and can't ride a bike due to back problems. I'd been looking forward to more frequent museum and GG Park visits now that I don't work full-time. I can't always take a lengthy walk before the lengthy walks I take within the museums, the arboretum and nearby areas. Golden Gate Park is and should be for everyone.

The 24/7 closure of JFK drive has left many people unable to access Golden Gate Park and its institutions. The current closure is for those who live close enough, have the money to pay for parking, or are able bodied enough to travel on foot or bicycle.

We need to go back to the compromise that was struck and reopen JFK as it was before the pandemic!

Sincerely,

Sharon Wood

-- Sent from **Angela F Lucas** to **Board of Supervisors** on 2022-02-20 01:05:44 --

Dear Board of Supervisors,

Ableism and gatekeeping have no place in San Francisco. The current closure of JFK Drive is unfortunately both of those things.

The time for "close first, ask questions later" is over. It is time to revert back to the compromise that was struck over a decade ago and restore access for all to Golden Gate Park.

Angela F Lucas

-- Sent from **John Kiernan** to **Board of Supervisors** on 2022-02-20 00:59:37 --

Dear Board of Supervisors,

The current closure of JFK Drive severely impacts people with disabilities, seniors, and communities not directly neighboring Golden Gate Park.

As we emerge from COVID, it's time to reopen JFK Drive. Golden Gate Park belongs to the people of San Francisco, not just a few.

I strongly encourage you to support JFK Drive returning to the conditions pre-COVID, with all roadways open to vehicle traffic and street closures on Sundays, holidays and Saturdays, 6 months of the year.

Regards,

John Kiernan

-- Sent from **Pat Asturias** to **Board of Supervisors** on 2022-02-20 00:58:09 --

Dear Board of Supervisors,

The 24/7 closure of JFK drive has left many people unable to access Golden Gate Park and its institutions. The current closure is for those who live close enough, have the money to pay for parking, or are able bodied enough to travel on foot or bicycle.

We need to go back to the compromise that was struck and reopen JFK as it was before the pandemic!

Sincerely,

Pat Asturias

-- Sent from **Joanne Lee** to **Board of Supervisors** on 2022-02-20 00:35:34 --

Dear Board of Supervisors,

A compromise for John F. Kennedy Drive was reached in 2007 that allowed all users of Golden Gate Park to share the roads. It is time to reopen JFK Drive back to the way it was before COVID. The select few that are the most vocal are doing us all a disservice that want a reasonable compromise.

Please reopen JFK Drive like it was before COVID!

Regards,

Joanne Lee

San Francisco, CA 94121

-- Sent from **Chad Folkers** to **Board of Supervisors** on 2022-02-20 00:35:19 --

Dear Board of Supervisors,

A compromise for John F. Kennedy Drive was reached in 2007 that allowed all users of Golden Gate Park to share the roads. It is time to reopen JFK Drive back to the way it was before COVID. The select few that are the most vocal are doing us all a disservice that want a reasonable compromise.

Please reopen JFK Drive like it was before COVID!

Regards,

Chad Folkers

San Francisco, CA 94107

-- Sent from **Marco Josepho** to **Board of Supervisors** on 2022-02-20 00:32:43 --

Dear Board of Supervisors,

I urge you to support returning John F. Kennedy Drive to its pre-COVID conditions, with all roadways open to vehicle traffic and street closures on Sundays, holidays, and some Saturdays.

I haven't been able to enjoy Golden Gate Park with JFK Drive closed 24/7. Everyone should be able to access Golden Gate Park.

We need your voice on this issue!

Sincerely,

Marco Josepho

-- Sent from **Christopher DiPrima** to **Board of Supervisors** on 2022-02-20 00:26:29 --

Dear Board of Supervisors,

The 24/7 closure of JFK drive has left many people unable to access Golden Gate Park and its institutions. The current closure is for those who live close enough, have the money to pay for parking, or are able bodied enough to travel on foot or bicycle.

We need to go back to the compromise that was struck and reopen JFK as it was before the pandemic!

Sincerely,

Christopher DiPrima

-- Sent from **Tim Wolfred** to **Board of Supervisors** on 2022-02-20 00:24:36 --

Dear Board of Supervisors,

I fully support bicyclist and pedestrian safety. That's why I am asking you to reopen JFK Drive to how it was before COVID. It is closed all Sundays and half of the Saturdays every year, with ample bike lanes and pedestrian walkways each day of the week. We need to balance equity AND safety!

Regards,

Tim Wolfred

-- Sent from **Regina Reese** to **Board of Supervisors** on 2022-02-20 00:23:11 --

Dear Board of Supervisors,

Ableism and gatekeeping have no place in San Francisco. The current closure of JFK Drive is unfortunately both of those things.

The time for "close first, ask questions later" is over. It is time to revert back to the compromise that was struck over a decade ago and restore access for all to Golden Gate Park.

Regina Reese

-- Sent from **Jay Hoffman** to **Board of Supervisors** on 2022-02-20 00:21:43 --

Dear Board of Supervisors,

San Franciscans of all ages and abilities love Golden Gate Park. We all need access to the Park!

JFK Drive should be reopened to the way it was before COVID.

Thank you,

Jay Hoffman

-- Sent from **Wendy and Robert Tyndall** to **Board of Supervisors** on 2022-02-20
00:18:13 --

Dear Board of Supervisors,

All families from around the City deserve access to Golden Gate Park. We must reopen JFK Drive to make access to Golden Gate Park a reality.

Not all can take public transportation or walk/bike to Golden Gate Park. Access isn't the same for everybody! JFK Drive should be open like it was pre-pandemic.

Wendy and Robert Tyndall

-- Sent from **Maureen Francis** to **Board of Supervisors** on 2022-02-20 00:03:09 --

Dear Board of Supervisors,

Ableism and gatekeeping have no place in San Francisco. The current closure of JFK Drive is unfortunately both of those things.

The time for "close first, ask questions later" is over. It is time to revert back to the compromise that was struck over a decade ago and restore access for all to Golden Gate Park.

Maureen Francis

-- Sent from **Patrick Sorensen** to **Board of Supervisors** on 2022-02-19 23:42:16 --

Dear Board of Supervisors,

I support a Golden Gate Park that is accessible to everyone. We all agree that bicyclists and pedestrians should have access to Golden Gate Park, but we need to balance that with access for everyone else.

I urge you to restore access to Golden Gate Park as it was before the pandemic.

Regards,

Patrick Sorensen

San Francisco, CA 94134

-- Sent from **Annegret Sellers** to **Board of Supervisors** on 2022-02-19 23:41:16 --

Dear Board of Supervisors,

I fully support bicyclist and pedestrian safety. That's why I am asking you to reopen JFK Drive to how it was before COVID. It is closed all Sundays and half of the Saturdays every year, with ample bike lanes and pedestrian walkways each day of the week. We need to balance equity AND safety!

Regards,

Annegret Sellers

-- Sent from **Felicia Madriz** to **Board of Supervisors** on 2022-02-19 23:39:49 --

Dear Board of Supervisors,

People with disabilities and limited mobility need to be able to park closer to their destination!

It's time for John F. Kennedy Drive to reopen. Golden Gate Park is a critical open space that everyone should be able to visit.

I urge you to support JFK Drive returning to the conditions pre-COVID, with all roadways open to vehicle traffic and street closures on Sundays and some Saturdays as it was before

Thanks for your consideration,

Felicia Madriz

-- Sent from **Alberto Hernandez** to **Board of Supervisors** on 2022-02-19 23:35:59 --

Dear Board of Supervisors,

San Franciscans of all ages and abilities love Golden Gate Park. We all need access to the Park!

JFK Drive should be reopened to the way it was before COVID.

Thank you,

Alberto Hernandez

-- Sent from **THOMAS CABRERA** to **Board of Supervisors** on 2022-02-19 23:22:06 --

Dear Board of Supervisors,

San Franciscans of all ages and abilities love Golden Gate Park. We all need access to the Park!

JFK Drive should be reopened to the way it was before COVID.

Thank you,

THOMAS CABRERA

-- Sent from **Ron Blatman** to **Board of Supervisors** on 2022-02-19 23:20:16 --

Dear Board of Supervisors,

I support a Golden Gate Park that is accessible to everyone. We all agree that bicyclists and pedestrians should have access to Golden Gate Park, but we need to balance that with access for everyone else.

I urge you to restore access to Golden Gate Park as it was before the pandemic.

Regards,

Ron Blatman

San Francisco, CA 94118

-- Sent from **Katherine Brugnara** to **Board of Supervisors** on 2022-02-19 23:17:57 --

Dear Board of Supervisors,

All families from around the City deserve access to Golden Gate Park. We must reopen JFK Drive to make access to Golden Gate Park a reality.

Not all can take public transportation or walk/bike to Golden Gate Park. Access isn't the same for everybody! JFK Drive should be open like it was pre-pandemic.

Katherine Brugnara

-- Sent from **Chris Nichols** to **Board of Supervisors** on 2022-02-19 23:17:45 --

Dear Board of Supervisors,

Ableism and gatekeeping have no place in San Francisco. The current closure of JFK Drive is unfortunately both of those things.

The time for "close first, ask questions later" is over. It is time to revert back to the compromise that was struck over a decade ago and restore access for all to Golden Gate Park.

Chris Nichols

-- Sent from **Melissa Renati** to **Board of Supervisors** on 2022-02-19 23:13:47 --

Dear Board of Supervisors,

I urge you to support returning John F. Kennedy Drive to its pre-COVID conditions, with all roadways open to vehicle traffic and street closures on Sundays, holidays, and some Saturdays.

I haven't been able to enjoy Golden Gate Park with JFK Drive closed 24/7. Everyone should be able to access Golden Gate Park.

My husband must drive to the park, then use his cane to walk for exercise.

We need your voice on this issue!

Sincerely,

Melissa Renati

-- Sent from **Lenore Lamey** to **Board of Supervisors** on 2022-02-19 23:13:12 --

Dear Board of Supervisors,

The current closure of JFK Drive severely impacts people with disabilities, seniors, and communities not directly neighboring Golden Gate Park.

As we emerge from COVID, it's time to reopen JFK Drive. Golden Gate Park belongs to the people of San Francisco, not just a few.

I strongly encourage you to support JFK Drive returning to the conditions pre-COVID, with all roadways open to vehicle traffic and street closures on Sundays, holidays and Saturdays, 6 months of the year.

Regards,

Lenore Lamey

-- Sent from **Bob Kinney** to **Board of Supervisors** on 2022-02-19 23:11:16 --

Dear Board of Supervisors,

It's time for John F. Kennedy Drive to reopen. Golden Gate Park is a critical open space that everyone should be able to visit.

I urge you to support JFK Drive returning to the conditions pre-COVID, with all roadways open to vehicle traffic and street closures on Sundays and some Saturdays as it was before

Thanks for your consideration,

Bob Kinney

-- Sent from **Garrett Chan** to **Board of Supervisors** on 2022-02-19 23:06:25 --

Dear Board of Supervisors,

All families from around the City deserve access to Golden Gate Park. We must reopen JFK Drive to make access to Golden Gate Park a reality.

Not all can take public transportation or walk/bike to Golden Gate Park. Access isn't the same for everybody! JFK Drive should be open like it was pre-pandemic.

Garrett Chan

-- Sent from **Steve Wilkerson** to **Board of Supervisors** on 2022-02-19 23:03:42 --

Dear Board of Supervisors,

A compromise for John F. Kennedy Drive was reached in 2007 that allowed all users of Golden Gate Park to share the roads. It is time to reopen JFK Drive back to the way it was before COVID. The select few that are the most vocal are doing us all a disservice that want a reasonable compromise.

Please reopen JFK Drive like it was before COVID!

Regards,

Steve Wilkerson

161 Idora Ave

San Francisco, CA 94127

-- Sent from **Maire Flemig** to **Board of Supervisors** on 2022-02-19 22:23:11 --

Dear Board of Supervisors,

I support a Golden Gate Park that is accessible to everyone. We all agree that bicyclists and pedestrians should have access to Golden Gate Park, but we need to balance that with access for everyone else.

I urge you to restore access to Golden Gate Park as it was before the pandemic.

Regards,

Maire Flemig

San Francisco, CA 94121

-- Sent from **Annie Bedrosian** to **Board of Supervisors** on 2022-02-19 22:17:47 --

Dear Board of Supervisors,

I support a Golden Gate Park that is accessible to everyone. We all agree that bicyclists and pedestrians should have access to Golden Gate Park, but we need to balance that with access for everyone else.

I urge you to restore access to Golden Gate Park as it was before the pandemic.

Regards,

Annie Bedrosian

Portland, OR 97222

-- Sent from **Rosemary Newton** to **Board of Supervisors** on 2022-02-19 22:12:45 --

Dear Board of Supervisors,

I urge you to support returning John F. Kennedy Drive to its pre-COVID conditions, with all roadways open to vehicle traffic and street closures on Sundays, holidays, and some Saturdays.

I haven't been able to enjoy Golden Gate Park with JFK Drive closed 24/7. Everyone should be able to access Golden Gate Park.

We need your voice on this issue!

Sincerely,

Rosemary Newton

-- Sent from **kathy wiebe** to **Board of Supervisors** on 2022-02-19 22:06:32 --

Dear Board of Supervisors,

I fully support bicyclist and pedestrian safety. That's why I am asking you to reopen JFK Drive to how it was before COVID. It is closed all Sundays and half of the Saturdays every year, with ample bike lanes and pedestrian walkways each day of the week. We need to balance equity AND safety!

Regards,

kathy wiebe

-- Sent from **Helen Gee** to **Board of Supervisors** on 2022-02-19 21:52:14 --

Dear Board of Supervisors,

I fully support bicyclist and pedestrian safety. That's why I am asking you to reopen JFK Drive to how it was before COVID. It is closed all Sundays and half of the Saturdays every year, with ample bike lanes and pedestrian walkways each day of the week. We need to balance equity AND safety! The park should be accessible to EVERYONE not just those with a louder voice.

Regards,

Helen Gee

-- Sent from **Jessica Tanzer** to **Board of Supervisors** on 2022-02-19 21:51:43 --

Dear Board of Supervisors,

I live up on Twin Peaks where the road is closed. I have a movement disorder that is degenerative and a life threatening condition that brings me to the hospital with emergencies, with the road closed, tourists bottleneck at Burnett and Twin Peaks Blvd and we get stuck unable to get out of or in to our neighborhood. The street closures on Page St and other streets that aren't thoroughfares are really lovely but closing Twin Peaks Blvd at Burnett, The Great Highway and JFK in the park are all completely unfair to those of us who have disabilities. I should include not being able to bring folding chairs to Dolores Park. I have been a San Francisco resident for 35 years and I am no longer able to enjoy these four city treasures. Please consider this from an ADA perspective.

I urge you to support returning John F. Kennedy Drive to its pre-COVID conditions, with all roadways open to vehicle traffic and street closures on Sundays, holidays, and some Saturdays.

I haven't been able to enjoy Golden Gate Park with JFK Drive closed 24/7. Everyone should be able to access Golden Gate Park.

We need your voice on this issue!

Sincerely,

Jessica Tanzer

-- Sent from **Shirley Wing** to **Board of Supervisors** on 2022-02-19 21:40:53 --

Dear Board of Supervisors,

The current closure of JFK Drive severely impacts people with disabilities, seniors, and communities not directly neighboring Golden Gate Park.

As we emerge from COVID, it's time to reopen JFK Drive. Golden Gate Park belongs to the people of San Francisco, not just a few.

I strongly encourage you to support JFK Drive returning to the conditions pre-COVID, with all roadways open to vehicle traffic and street closures on Sundays, holidays and Saturdays, 6 months of the year.

Regards,

Shirley Wing

-- Sent from **James Parnell** to **Board of Supervisors** on 2022-02-19 21:39:16 --

Dear Board of Supervisors,

The current closure of JFK Drive severely impacts people with disabilities, seniors, and communities not directly neighboring Golden Gate Park.

As we emerge from COVID, it's time to reopen JFK Drive. Golden Gate Park belongs to the people of San Francisco, not just a few.

I strongly encourage you to support JFK Drive returning to the conditions pre-COVID, with all roadways open to vehicle traffic and street closures on Sundays, holidays and Saturdays, 6 months of the year.

Regards,

James Parnell

-- Sent from **Chloe Purdy** to **Board of Supervisors** on 2022-02-19 21:35:05 --

Dear Board of Supervisors,

It's time for John F. Kennedy Drive to reopen. Golden Gate Park is a critical open space that everyone should be able to visit.

I have asthma, I can't walk or bike the distances necessary to use the park as it currently is configured.

I urge you to support JFK Drive returning to the conditions pre-COVID, with all roadways open to vehicle traffic and street closures on Sundays and some Saturdays as it was before

Thanks for your consideration,

Chloe Purdy

-- Sent from **Scott Sandine** to **Board of Supervisors** on 2022-02-19 21:30:40 --

Dear Board of Supervisors,

A compromise for John F. Kennedy Drive was reached in 2007 that allowed all users of Golden Gate Park to share the roads. It is time to reopen JFK Drive back to the way it was before COVID. The select few that are the most vocal are doing us all a disservice that want a reasonable compromise.

Please reopen JFK Drive like it was before COVID!

Regards,

Scott Sandine

Santa Rosa, CA 95405

-- Sent from **Claire Meisel** to **Board of Supervisors** on 2022-02-19 21:27:03 --

Dear Board of Supervisors,

The current closure of JFK Drive severely impacts people with disabilities, seniors, and communities not directly neighboring Golden Gate Park.

As we emerge from COVID, it's time to reopen JFK Drive. Golden Gate Park belongs to the people of San Francisco, not just a few.

I strongly encourage you to support JFK Drive returning to the conditions pre-COVID, with all roadways open to vehicle traffic and street closures on Sundays, holidays and Saturdays, 6 months of the year.

Regards,

Claire Meisel

-- Sent from **Fred Shevchenko** to **Board of Supervisors** on 2022-02-19 21:19:42 --

Dear Board of Supervisors,

Ableism and gatekeeping have no place in San Francisco. The current closure of JFK Drive is unfortunately both of those things.

The time for "close first, ask questions later" is over. It is time to revert back to the compromise that was struck over a decade ago and restore access for all to Golden Gate Park.

Fred Shevchenko

-- Sent from **David Marsiano** to **Board of Supervisors** on 2022-02-19 21:18:00 --

Dear Board of Supervisors,

I support a Golden Gate Park that is accessible to everyone. We all agree that bicyclists and pedestrians should have access to Golden Gate Park, but we need to balance that with access for everyone else.

I urge you to restore access to Golden Gate Park as it was before the pandemic.

Regards,

David Marsiano

San Francisco, CA 94131

-- Sent from **Tonette Cyprien** to **Board of Supervisors** on 2022-02-19 21:04:32 --

Dear Board of Supervisors,

The current closure of JFK Drive severely impacts people with disabilities, seniors, and communities not directly neighboring Golden Gate Park.

As we emerge from COVID, it's time to reopen JFK Drive. Golden Gate Park belongs to the people of San Francisco, not just a few.

I strongly encourage you to support JFK Drive returning to the conditions pre-COVID, with all roadways open to vehicle traffic and street closures on Sundays, holidays and Saturdays, 6 months of the year.

Regards,

Tonette Cyprien

-- Sent from **Bruce Pinkerton** to **Board of Supervisors** on 2022-02-19 20:57:53 --

Dear Board of Supervisors,

I urge you to support returning John F. Kennedy Drive to its pre-COVID conditions, with all roadways open to vehicle traffic and street closures on Sundays, holidays, and some Saturdays.

I haven't been able to enjoy Golden Gate Park with JFK Drive closed 24/7. Everyone should be able to access Golden Gate Park.

We need your voice on this issue!

Sincerely,

Bruce Pinkerton

-- Sent from **marie chan** to **Board of Supervisors** on 2022-02-19 20:53:29 --

Dear Board of Supervisors,

The current closure of JFK Drive severely impacts people with disabilities, seniors, and communities not directly neighboring Golden Gate Park.

As we emerge from COVID, it's time to reopen JFK Drive. Golden Gate Park belongs to the people of San Francisco, not just a few.

I strongly encourage you to support JFK Drive returning to the conditions pre-COVID, with all roadways open to vehicle traffic and street closures on Sundays, holidays and Saturdays, 6 months of the year.

Regards,

marie chan

-- Sent from **D F Owen** to **Board of Supervisors** on 2022-02-19 20:52:25 --

Dear Board of Supervisors,

San Franciscans of all ages and abilities love Golden Gate Park. We all need access to the Park!

JFK Drive should be reopened to the way it was before COVID.

Thank you,

D F Owen

-- Sent from **Sue Grissom** to **Board of Supervisors** on 2022-02-19 20:45:08 --

Dear Board of Supervisors,

This senior citizen w

Thank you,

Sue Grissom

-- Sent from **J Sheehan** to **Board of Supervisors** on 2022-02-19 20:43:20 --

Dear Board of Supervisors,

A compromise for John F. Kennedy Drive was reached in 2007 that allowed all users of Golden Gate Park to share the roads. It is time to reopen JFK Drive back to the way it was before COVID. The select few that are the most vocal are doing us all a disservice that want a reasonable compromise.

Please reopen JFK Drive like it was before COVID!

Regards,

J Sheehan

San Francisco, CA 94122

-- Sent from **Annegret Sellers** to **Board of Supervisors** on 2022-02-19 20:43:14 --

Dear Board of Supervisors,

A compromise for John F. Kennedy Drive was reached in 2007 that allowed all users of Golden Gate Park to share the roads. It is time to reopen JFK Drive back to the way it was before COVID. The select few that are the most vocal are doing us all a disservice that want a reasonable compromise.

Please reopen JFK Drive like it was before COVID!

Regards,

Annegret Sellers

San Francisco, CA 94122

-- Sent from **Aria Gould** to **Board of Supervisors** on 2022-02-19 20:39:09 --

Dear Board of Supervisors,

It's time for John F. Kennedy Drive to reopen. Golden Gate Park is a critical open space that everyone should be able to visit.

I urge you to support JFK Drive returning to the conditions pre-COVID, with all roadways open to vehicle traffic and street closures on Sundays and some Saturdays as it was before

Thanks for your consideration,

Aria Gould

-- Sent from **Neila Waters** to **Board of Supervisors** on 2022-02-19 20:26:55 --

Dear Board of Supervisors,

The 24/7 closure of JFK drive has left many people unable to access Golden Gate Park and its institutions. The current closure is for those who live close enough, have the money to pay for parking, or are able bodied enough to travel on foot or bicycle.

We need to go back to the compromise that was struck and reopen JFK as it was before the pandemic!

Sincerely,

Neila Waters

-- Sent from **Jay Lim** to **Board of Supervisors** on 2022-02-19 20:24:22 --

Dear Board of Supervisors,

The current closure of JFK Drive severely impacts people with disabilities, seniors, and communities not directly neighboring Golden Gate Park.

As we emerge from COVID, it's time to reopen JFK Drive. Golden Gate Park belongs to the people of San Francisco, not just a few.

I strongly encourage you to support JFK Drive returning to the conditions pre-COVID, with all roadways open to vehicle traffic and street closures on Sundays, holidays and Saturdays, 6 months of the year.

Regards,

Jay Lim

-- Sent from **Margaret Lydon** to **Board of Supervisors** on 2022-02-19 20:19:55 --

Dear Board of Supervisors,

San Franciscans of all ages and abilities love Golden Gate Park. We all need access to the Park!

JFK Drive should be reopened to the way it was before COVID.

Thank you,

Margaret Lydon

-- Sent from **Loreen Bernardini** to **Board of Supervisors** on 2022-02-19 20:13:50 --

Dear Board of Supervisors,

It's time for John F. Kennedy Drive to reopen. Golden Gate Park is a critical open space that everyone should be able to visit.

I urge you to support JFK Drive returning to the conditions pre-COVID, with all roadways open to vehicle traffic and street closures on Sundays and some Saturdays as it was before. Also, keep UGH open ALL DAY FRIDAY

Thanks for your consideration,

Loreen Bernardini

-- Sent from **Kenneth Woods** to **Board of Supervisors** on 2022-02-19 20:13:23 --

Dear Board of Supervisors,

All families from around the City deserve access to Golden Gate Park. We must reopen JFK Drive to make access to Golden Gate Park a reality.

Not all can take public transportation or walk/bike to Golden Gate Park. Access isn't the same for everybody! JFK Drive should be open like it was pre-pandemic.

Kenneth Woods

-- Sent from **Glynnis Fowler** to **Board of Supervisors** on 2022-02-19 20:07:04 --

Dear Board of Supervisors,

It's time for John F. Kennedy Drive to reopen. Golden Gate Park is a critical open space that everyone should be able to visit.

I urge you to support JFK Drive returning to the conditions pre-COVID, with all roadways open to vehicle traffic and street closures on Sundays and some Saturdays as it was before

Thanks for your consideration,

Glynnis Fowler

-- Sent from **R.F Ritchie** to **Board of Supervisors** on 2022-02-19 20:05:04 --

Dear Board of Supervisors,

The current closure of JFK Drive severely impacts people with disabilities, seniors, and communities not directly neighboring Golden Gate Park.

As we emerge from COVID, it's time to reopen JFK Drive. Golden Gate Park belongs to the people of San Francisco, not just a few.

I strongly encourage you to support JFK Drive returning to the conditions pre-COVID, with all roadways open to vehicle traffic and street closures on Sundays, holidays and Saturdays, 6 months of the year.

Regards,

R.F Ritchie

-- Sent from **Jung Lau** to **Board of Supervisors** on 2022-02-19 20:04:44 --

Dear Board of Supervisors,

I fully support bicyclist and pedestrian safety. That's why I am asking you to reopen JFK Drive to how it was before COVID. It is closed all Sundays and half of the Saturdays every year, with ample bike lanes and pedestrian walkways each day of the week. We need to balance equity AND safety!

Regards,

Jung Lau

-- Sent from **Pat Vanek** to **Board of Supervisors** on 2022-02-19 20:03:55 --

Dear Board of Supervisors,

San Franciscans of all ages and abilities love Golden Gate Park. We all need access to the Park!

JFK Drive should be reopened to the way it was before COVID.

Thank you,

Pat Vanek

-- Sent from **Christopher Bennett** to **Board of Supervisors** on 2022-02-19 20:03:20 --

Dear Board of Supervisors,

It's time for John F. Kennedy Drive to reopen. Golden Gate Park is a critical open space that everyone should be able to visit.

I urge you to support JFK Drive returning to the conditions pre-COVID, with all roadways open to vehicle traffic and street closures on Sundays and some Saturdays as it was before

Thanks for your consideration,

Christopher Bennett

-- Sent from **Mari Sanei** to **Board of Supervisors** on 2022-02-19 19:56:12 --

Dear Board of Supervisors,

I support a Golden Gate Park that is accessible to everyone. We all agree that bicyclists and pedestrians should have access to Golden Gate Park, but we need to balance that with access for everyone else.

I urge you to restore access to Golden Gate Park as it was before the pandemic.

Regards,

Mari Sanei

San Francisco, CA 94122

-- Sent from **John Duus** to **Board of Supervisors** on 2022-02-19 19:55:22 --

Dear Board of Supervisors,

The 24/7 closure of JFK drive has left many people unable to access Golden Gate Park and its institutions. The current closure is for those who live close enough, have the money to pay for parking, or are able bodied enough to travel on foot or bicycle.

We need to go back to the compromise that was struck and reopen JFK as it was before the pandemic!

Sincerely,

John Duus

-- Sent from **Drew Yurkov** to **Board of Supervisors** on 2022-02-19 19:53:49 --

Dear Board of Supervisors,

It's time for John F. Kennedy Drive to reopen. Golden Gate Park is a critical open space that everyone should be able to visit.

I urge you to support JFK Drive returning to the conditions pre-COVID, with all roadways open to vehicle traffic and street closures on Sundays and some Saturdays as it was before

Thanks for your consideration,

Drew Yurkov

-- Sent from **George Choppelas** to **Board of Supervisors** on 2022-02-19 19:53:41 --

Dear Board of Supervisors,

All families from around the City deserve access to Golden Gate Park. We must reopen JFK Drive to make access to Golden Gate Park a reality.

Not all can take public transportation or walk/bike to Golden Gate Park. Access isn't the same for everybody! JFK Drive should be open like it was pre-pandemic.

George Choppelas

-- Sent from **Michael Horsley** to **Board of Supervisors** on 2022-02-19 19:49:49 --

Dear Board of Supervisors,

A compromise for John F. Kennedy Drive was reached in 2007 that allowed all users of Golden Gate Park to share the roads. It is time to reopen JFK Drive back to the way it was before COVID. The select few that are the most vocal are doing us all a disservice that want a reasonable compromise.

Please reopen JFK Drive like it was before COVID!

Regards,

Michael Horsley

120 Gardenside Dr

San Francisco, CA 94131

-- Sent from **connie wellen** to **Board of Supervisors** on 2022-02-19 19:47:21 --

Dear Board of Supervisors,

I urge you to support returning John F. Kennedy Drive to its pre-COVID conditions, with all roadways open to vehicle traffic and street closures on Sundays, holidays, and some Saturdays.

I haven't been able to enjoy Golden Gate Park with JFK Drive closed 24/7. Everyone should be able to access Golden Gate Park.

We need your voice on this issue!

Sincerely,

connie wellen

-- Sent from **Derek Durst** to **Board of Supervisors** on 2022-02-19 19:44:06 --

Dear Board of Supervisors,

A compromise for John F. Kennedy Drive was reached in 2007 that allowed all users of Golden Gate Park to share the roads. It is time to reopen JFK Drive back to the way it was before COVID. The select few that are the most vocal are doing us all a disservice that want a reasonable compromise.

Please reopen JFK Drive like it was before COVID!

Regards,

Derek Durst

San Francisco, CA 94117

-- Sent from **Kate Shelley** to **Board of Supervisors** on 2022-02-19 19:42:20 --

Dear Board of Supervisors,

I urge you to support returning John F. Kennedy Drive to its pre-COVID conditions, with all roadways open to vehicle traffic and street closures on Sundays, holidays, and some Saturdays.

I haven't been able to enjoy Golden Gate Park with JFK Drive closed 24/7. Everyone should be able to access Golden Gate Park.

We need your voice on this issue!

Sincerely,

Kate Shelley

-- Sent from **John DeCock** to **Board of Supervisors** on 2022-02-19 19:39:38 --

Dear Board of Supervisors,

I fully support bicyclist and pedestrian safety. That's why I am asking you to reopen JFK Drive to how it was before COVID. It is closed all Sundays and half of the Saturdays every year, with ample bike lanes and pedestrian walkways each day of the week. We need to balance equity AND safety!

Regards,

John DeCock

-- Sent from **Loreen Jung** to **Board of Supervisors** on 2022-02-19 19:35:02 --

Dear Board of Supervisors,

I fully support bicyclist and pedestrian safety. That's why I am asking you to reopen JFK Drive to how it was before COVID. It is closed all Sundays and half of the Saturdays every year, with ample bike lanes and pedestrian walkways each day of the week. We need to balance equity AND safety!

Regards,

Loreen Jung

-- Sent from **Timothy McCabe** to **Board of Supervisors** on 2022-02-19 19:21:51 --

Dear Board of Supervisors,

A compromise for John F. Kennedy Drive was reached in 2007 that allowed all users of Golden Gate Park to share the roads. It is time to reopen JFK Drive back to the way it was before COVID. The select few that are the most vocal are doing us all a disservice that want a reasonable compromise.

Please reopen JFK Drive like it was before COVID!

Regards,

Timothy McCabe

San Francisco, CA 94117

-- Sent from **patricia purcell** to **Board of Supervisors** on 2022-02-19 19:21:44 --

Dear Board of Supervisors,

I urge you to support returning John F. Kennedy Drive to its pre-COVID conditions, with all roadways open to vehicle traffic and street closures on Sundays, holidays, and some Saturdays.

I haven't been able to enjoy Golden Gate Park with JFK Drive closed 24/7. Everyone should be able to access Golden Gate Park.

We need your voice on this issue!

Sincerely,

patricia purcell

-- Sent from **Justin Carr** to **Board of Supervisors** on 2022-02-19 19:21:29 --

Dear Board of Supervisors,

I urge you to support returning John F. Kennedy Drive to its pre-COVID conditions, with all roadways open to vehicle traffic and street closures on Sundays, holidays, and some Saturdays.

I haven't been able to enjoy Golden Gate Park with JFK Drive closed 24/7. Everyone should be able to access Golden Gate Park.

We need your voice on this issue!

Sincerely,

Justin Carr

-- Sent from **John Martin** to **Board of Supervisors** on 2022-02-19 19:19:47 --

Dear Board of Supervisors,

A compromise for John F. Kennedy Drive was reached in 2007 that allowed all users of Golden Gate Park to share the roads. It is time to reopen JFK Drive back to the way it was before COVID. The select few that are the most vocal are doing us all a disservice that want a reasonable compromise.

Please reopen JFK Drive like it was before COVID!

Regards,

John Martin

San Francisco, CA 94118

-- Sent from **Vladimir Smirnov** to **Board of Supervisors** on 2022-02-19 19:14:32 --

Dear Board of Supervisors,

I fully support bicyclist and pedestrian safety. That's why I am asking you to reopen JFK Drive to how it was before COVID. It is closed all Sundays and half of the Saturdays every year, with ample bike lanes and pedestrian walkways each day of the week. We need to balance equity AND safety!

Regards,

Vladimir Smirnov

-- Sent from **Linda Reda** to **Board of Supervisors** on 2022-02-19 19:14:21 --

Dear Board of Supervisors,

We are Missing so many places in the park where we would park and sit to enjoy the Park's beauty as We are unable to walk in or stand to wait for busses or be exposed to others on busses and shuttles. The current closure of JFK Drive severely impacts people with disabilities, seniors, and communities not directly neighboring Golden Gate Park.

As we emerge from COVID, it's time to reopen JFK Drive. Golden Gate Park belongs to the people of San Francisco, not just a few.

I strongly encourage you to support JFK Drive returning to the conditions pre-COVID, with all roadways open to vehicle traffic and street closures on Sundays, holidays and Saturdays, 6 months of the year.

Regards,

Linda Reda

-- Sent from **Vanessa Dekkers** to **Board of Supervisors** on 2022-02-19 19:11:30 --

Dear Board of Supervisors,

It's time for John F. Kennedy Drive to reopen. Golden Gate Park is a critical open space that everyone should be able to visit.

I urge you to support JFK Drive returning to the conditions pre-COVID, with all roadways open to vehicle traffic and street closures on Sundays and some Saturdays as it was before

Thanks for your consideration,

Vanessa Dekkers

-- Sent from **Sharon Hong** to **Board of Supervisors** on 2022-02-19 19:09:21 --

Dear Board of Supervisors,

I support a Golden Gate Park that is accessible to everyone. We all agree that bicyclists and pedestrians should have access to Golden Gate Park, but we need to balance that with access for everyone else.

I urge you to restore access to Golden Gate Park as it was before the pandemic.

Regards,

Sharon Hong

San Francisco, CA 94122

-- Sent from **Elinor Liberman** to **Board of Supervisors** on 2022-02-19 19:02:15 --

Dear Board of Supervisors,

I urge you to support returning John F. Kennedy Drive to its pre-COVID conditions, with all roadways open to vehicle traffic and street closures on Sundays, holidays, and some Saturdays.

I haven't been able to enjoy Golden Gate Park with JFK Drive closed 24/7. Everyone should be able to access Golden Gate Park.

We need your voice on this issue!

Sincerely,

Elinor Liberman

-- Sent from **Tamara Little** to **Board of Supervisors** on 2022-02-19 19:00:05 --

Dear Board of Supervisors,

I support a Golden Gate Park that is accessible to everyone. We all agree that bicyclists and pedestrians should have access to Golden Gate Park, but we need to balance that with access for everyone else.

I urge you to restore access to Golden Gate Park as it was before the pandemic.

Regards,

Tamara Little

San Francisco, CA 94131

-- Sent from **Roya Faraji** to **Board of Supervisors** on 2022-02-19 18:59:55 --

Dear Board of Supervisors,

San Franciscans of all ages and abilities love Golden Gate Park. We all need access to the Park!

JFK Drive should be reopened to the way it was before COVID.

Thank you,

Roya Faraji

-- Sent from **Roger Oyama** to **Board of Supervisors** on 2022-02-19 18:59:03 --

Dear Board of Supervisors,

The current closure of JFK Drive severely impacts people with disabilities, seniors, and communities not directly neighboring Golden Gate Park.

As we emerge from COVID, it's time to reopen JFK Drive. Golden Gate Park belongs to the people of San Francisco, not just a few.

I strongly encourage you to support JFK Drive returning to the conditions pre-COVID, with all roadways open to vehicle traffic and street closures on Sundays, holidays and Saturdays, 6 months of the year.

Regards,

Roger Oyama

-- Sent from **A Parker** to **Board of Supervisors** on 2022-02-19 18:54:00 --

Dear Board of Supervisors,

I urge you to support returning John F. Kennedy Drive to its pre-COVID conditions, with all roadways open to vehicle traffic and street closures on Sundays, holidays, and some Saturdays.

I haven't been able to enjoy Golden Gate Park with JFK Drive closed 24/7. Everyone should be able to access Golden Gate Park.

We need your voice on this issue!

Sincerely,

A Parker

-- Sent from **Kristina Davis** to **Board of Supervisors** on 2022-02-19 18:49:26 --

Dear Board of Supervisors,

The 24/7 closure of JFK drive has left many people unable to access Golden Gate Park and its institutions. The current closure is for those who live close enough, have the money to pay for parking, or are able bodied enough to travel on foot or bicycle.

We need to go back to the compromise that was struck and reopen JFK as it was before the pandemic!

Sincerely,

Kristina Davis

-- Sent from **Alexandra Dixon** to **Board of Supervisors** on 2022-02-19 18:47:42 --

Dear Board of Supervisors,

A compromise for John F. Kennedy Drive was reached in 2007 that allowed all users of Golden Gate Park to share the roads. It is time to reopen JFK Drive back to the way it was before COVID. The select few that are the most vocal are doing us all a disservice that want a reasonable compromise.

Please reopen JFK Drive like it was before COVID!

Regards,

Alexandra Dixon

San Francisco, CA 94123

-- Sent from **Jennifer Pon** to **Board of Supervisors** on 2022-02-19 18:38:04 --

Dear Board of Supervisors,

A compromise for John F. Kennedy Drive was reached in 2007 that allowed all users of Golden Gate Park to share the roads. It is time to reopen JFK Drive back to the way it was before COVID. The select few that are the most vocal are doing us all a disservice that want a reasonable compromise.

Please reopen JFK Drive like it was before COVID!

Regards,

Jennifer Pon

San Francisco, CA 94122

-- Sent from **Deanna Marrujo** to **Board of Supervisors** on 2022-02-19 18:35:09 --

Dear Board of Supervisors,

I support a Golden Gate Park that is accessible to everyone. We all agree that bicyclists and pedestrians should have access to Golden Gate Park, but we need to balance that with access for everyone else.

I urge you to restore access to Golden Gate Park as it was before the pandemic.

Regards,

Deanna Marrujo

San Francisco, CA 94102

-- Sent from **Alvina Chiu** to **Board of Supervisors** on 2022-02-19 18:29:33 --

Dear Board of Supervisors,

The 24/7 closure of JFK drive has left many people unable to access Golden Gate Park and its institutions. The current closure is for those who live close enough, have the money to pay for parking, or are able bodied enough to travel on foot or bicycle.

We need to go back to the compromise that was struck and reopen JFK as it was before the pandemic!

Sincerely,

Alvina Chiu

-- Sent from **Sandy Lipsett** to **Board of Supervisors** on 2022-02-19 18:26:59 --

Dear Board of Supervisors,

Ableism and gatekeeping have no place in San Francisco. The current closure of JFK Drive is unfortunately both of those things.

The time for "close first, ask questions later" is over. It is time to revert back to the compromise that was struck over a decade ago and restore access for all to Golden Gate Park.

Sandy Lipsett

-- Sent from **Naomi Hofacket** to **Board of Supervisors** on 2022-02-19 18:25:16 --

Dear Board of Supervisors,

San Franciscans of all ages and abilities love Golden Gate Park. We all need access to the Park!

JFK Drive should be reopened to the way it was before COVID.

As someone with a disability, I depend on JFK being open to the transportation I have available to get to the special places in the park that I want to enjoy.

Thank you,

Naomi Hofacket

-- Sent from **Alisa Quint** to **Board of Supervisors** on 2022-02-19 18:24:57 --

Dear Board of Supervisors,

I support a Golden Gate Park that is accessible to everyone. We all agree that bicyclists and pedestrians should have access to Golden Gate Park, but we need to balance that with access for everyone else.

I urge you to restore access to Golden Gate Park as it was before the pandemic.

Regards,

Alisa Quint

Larkspur, CA 94939

-- Sent from **Dennis Dybeck** to **Board of Supervisors** on 2022-02-19 18:18:41 --

Dear Board of Supervisors,

The current closure of JFK Drive severely impacts people with disabilities, seniors, and communities not directly neighboring Golden Gate Park.

As we emerge from COVID, it's time to reopen JFK Drive. Golden Gate Park belongs to the people of San Francisco, not just a few.

I strongly encourage you to support JFK Drive returning to the conditions pre-COVID, with all roadways open to vehicle traffic and street closures on Sundays, holidays and Saturdays, 6 months of the year.

Regards,

Dennis Dybeck

-- Sent from **Ray Coleman** to **Board of Supervisors** on 2022-02-19 18:17:58 --

Dear Board of Supervisors,

It's time for John F. Kennedy Drive to reopen. Golden Gate Park is a critical open space that everyone should be able to visit.

I urge you to support JFK Drive returning to the conditions pre-COVID, with all roadways open to vehicle traffic and street closures on Sundays and some Saturdays as it was before

Thanks for your consideration,

Ray Coleman

-- Sent from **Loretta Gies** to **Board of Supervisors** on 2022-02-19 18:16:56 --

Dear Board of Supervisors,

I urge you to support returning John F. Kennedy Drive to its pre-COVID conditions, with all roadways open to vehicle traffic and street closures on Sundays, holidays, and some Saturdays.

I haven't been able to enjoy Golden Gate Park with JFK Drive closed 24/7. Everyone should be able to access Golden Gate Park.

We need your voice on this issue!

Sincerely,

Loretta Gies

-- Sent from **Philip Perkins** to **Board of Supervisors** on 2022-02-19 18:14:23 --

Dear Board of Supervisors,

San Franciscans of all ages and abilities love Golden Gate Park. We all need access to the Park!

JFK Drive should be reopened to the way it was before COVID.

Thank you,

Philip Perkins

-- Sent from **Sally Casazza** to **Board of Supervisors** on 2022-02-19 18:12:46 --

Dear Board of Supervisors,

I fully support bicyclist and pedestrian safety. That's why I am asking you to reopen JFK Drive to how it was before COVID. It is closed all Sundays and half of the Saturdays every year, with ample bike lanes and pedestrian walkways each day of the week. We need to balance equity AND safety!

Regards,

Sally Casazza

-- Sent from **Amy Chen** to **Board of Supervisors** on 2022-02-19 17:59:23 --

Dear Board of Supervisors,

San Franciscans of all ages and abilities love Golden Gate Park. We all need access to the Park!

JFK Drive should be reopened to the way it was before COVID.

Thank you,

Amy Chen

-- Sent from **Gary Mendribil** to **Board of Supervisors** on 2022-02-19 17:59:23 --

Dear Board of Supervisors,

Ableism and gatekeeping have no place in San Francisco. The current closure of JFK Drive is unfortunately both of those things.

The time for "close first, ask questions later" is over. It is time to revert back to the compromise that was struck over a decade ago and restore access for all to Golden Gate Park.

Gary Mendribil

-- Sent from **Sherri Sheridan** to **Board of Supervisors** on 2022-02-19 17:58:22 --

Dear Board of Supervisors,

It's time for John F. Kennedy Drive to reopen. Golden Gate Park is a critical open space that everyone should be able to visit.

I urge you to support JFK Drive returning to the conditions pre-COVID, with all roadways open to vehicle traffic and street closures on Sundays and some Saturdays as it was before

Thanks for your consideration,

Sherri Sheridan

-- Sent from **Jane Jones** to **Board of Supervisors** on 2022-02-19 17:54:12 --

Dear Board of Supervisors,

A compromise for John F. Kennedy Drive was reached in 2007 that allowed all users of Golden Gate Park to share the roads. It is time to reopen JFK Drive back to the way it was before COVID. The select few that are the most vocal are doing us all a disservice that want a reasonable compromise.

Please reopen JFK Drive like it was before COVID!

Regards,

Jane Jones

San Francisco, CA 94132

-- Sent from **Jenifer Copple** to **Board of Supervisors** on 2022-02-19 17:50:18 --

Dear Board of Supervisors,

San Franciscans of all ages and abilities love Golden Gate Park. We all need access to the Park!

JFK Drive should be reopened to the way it was before COVID.

Thank you,

Jenifer Copple

-- Sent from **Phillip Shinn** to **Board of Supervisors** on 2022-02-19 17:48:12 --

Dear Board of Supervisors,

I fully support bicyclist and pedestrian safety. That's why I am asking you to reopen JFK Drive to how it was before COVID. It is closed all Sundays and half of the Saturdays every year, with ample bike lanes and pedestrian walkways each day of the week. We need to balance equity AND safety!

Regards,

Phillip Shinn

-- Sent from **Sharon Brown** to **Board of Supervisors** on 2022-02-19 17:46:46 --

Dear Board of Supervisors,

A compromise for John F. Kennedy Drive was reached in 2007 that allowed all users of Golden Gate Park to share the roads. It is time to reopen JFK Drive back to the way it was before COVID. The select few that are the most vocal are doing us all a disservice that want a reasonable compromise.

Please reopen JFK Drive like it was before COVID!

Regards,

Sharon Brown

Upper Lake, CA 95485

-- Sent from **Fred Johansen** to **Board of Supervisors** on 2022-02-19 17:46:08 --

Dear Board of Supervisors,

The current closure of JFK Drive severely impacts people with disabilities, seniors, and communities not directly neighboring Golden Gate Park.

As we emerge from COVID, it's time to reopen JFK Drive. Golden Gate Park belongs to the people of San Francisco, not just a few.

I strongly encourage you to support JFK Drive returning to the conditions pre-COVID, with all roadways open to vehicle traffic and street closures on Sundays, holidays and Saturdays, 6 months of the year.

Regards,

Fred Johansen

-- Sent from **Julia Clark** to **Board of Supervisors** on 2022-02-19 17:37:28 --

Dear Board of Supervisors,

I fully support bicyclist and pedestrian safety. That's why I am asking you to reopen JFK Drive to how it was before COVID. It is closed all Sundays and half of the Saturdays every year, with ample bike lanes and pedestrian walkways each day of the week. We need to balance equity AND safety!

Regards,

Julia Clark

-- Sent from **Eric Mathewson** to **Board of Supervisors** on 2022-02-19 17:36:54 --

Dear Board of Supervisors,

Reopen JFK Drive to how it was before COVID. It is closed all Sundays and half of the Saturdays every year, with ample bike lanes and pedestrian walkways each day of the week. Balance between the needs of Access to San Francisco Museums and ability to use the roads as pedestrian/bike paths.

Regards,

Eric Mathewson

-- Sent from **Laura Ossa** to **Board of Supervisors** on 2022-02-19 17:35:58 --

Dear Board of Supervisors,

I fully support bicyclist and pedestrian safety. That's why I am asking you to reopen JFK Drive to how it was before COVID. It is closed all Sundays and half of the Saturdays every year, with ample bike lanes and pedestrian walkways each day of the week. We need to balance equity AND safety!

Regards,

Laura Ossa

-- Sent from **Thomas Sellers** to **Board of Supervisors** on 2022-02-19 17:25:25 --

Dear Board of Supervisors,

I support a Golden Gate Park that is accessible to everyone. We all agree that bicyclists and pedestrians should have access to Golden Gate Park, but we need to balance that with access for everyone else.

I urge you to restore access to Golden Gate Park as it was before the pandemic. My husband and I are senior citizen with my husband disabled and we no longer can visit this area. Your closure is absolute not fair. It seems that you don't care !

Regards,

Thomas Sellers

San Francisco, CA 94122

-- Sent from **Ann Spivack** to **Board of Supervisors** on 2022-02-19 17:25:12 --

Dear Board of Supervisors,

The 24/7 closure of JFK drive has left many people unable to access Golden Gate Park and its institutions. The current closure is for those who live close enough, have the money to pay for parking, or are able bodied enough to travel on foot or bicycle.

We need to go back to the compromise that was struck and reopen JFK as it was before the pandemic!

Sincerely,

Ann Spivack

-- Sent from **Don Climent** to **Board of Supervisors** on 2022-02-19 17:23:14 --

Dear Board of Supervisors,

The current closure of JFK Drive severely impacts people with disabilities, seniors, and communities not directly neighboring Golden Gate Park.

As we emerge from COVID, it's time to reopen JFK Drive. Golden Gate Park belongs to the people of San Francisco, not just a few.

I strongly encourage you to support JFK Drive returning to the conditions pre-COVID, with all roadways open to vehicle traffic and street closures on Sundays, holidays and Saturdays, 12 months of the year.

Regards,

Don Climent

-- Sent from **Dean Gain** to **Board of Supervisors** on 2022-02-19 17:21:58 --

Dear Board of Supervisors,

A compromise for John F. Kennedy Drive was reached in 2007 that allowed all users of Golden Gate Park to share the roads. It is time to reopen JFK Drive back to the way it was before COVID. The select few that are the most vocal are doing us all a disservice that want a reasonable compromise.

Please reopen JFK Drive like it was before COVID!

Regards,

Dean Gain

San Francisco, CA 94114

-- Sent from **Chris Lundstrom** to **Board of Supervisors** on 2022-02-19 17:19:50 --

Dear Board of Supervisors,

I fully support bicyclist and pedestrian safety. That's why I am asking you to reopen JFK Drive to how it was before COVID. It is closed all Sundays and half of the Saturdays every year, with ample bike lanes and pedestrian walkways each day of the week. We need to balance equity AND safety!

Regards,

Chris Lundstrom

-- Sent from **Beate Boulton** to **Board of Supervisors** on 2022-02-19 17:19:18 --

Dear Board of Supervisors,

I fully support bicyclist and pedestrian safety. That's why I am asking you to reopen JFK Drive to how it was before COVID. It is closed all Sundays and half of the Saturdays every year, with ample bike lanes and pedestrian walkways each day of the week. We need to balance equity AND safety!

Regards,

Beate Boulton

-- Sent from **Ken Sharp** to **Board of Supervisors** on 2022-02-19 17:18:33 --

Dear Board of Supervisors,

I fully support bicyclist and pedestrian safety. That's why I am asking you to reopen JFK Drive to how it was before COVID. It is closed all Sundays and half of the Saturdays every year, with ample bike lanes and pedestrian walkways each day of the week. We need to balance equity AND safety!

Regards,

Ken Sharp

-- Sent from **Wendy Sharp** to **Board of Supervisors** on 2022-02-19 17:17:26 --

Dear Board of Supervisors,

I urge you to support returning John F. Kennedy Drive to its pre-COVID conditions, with all roadways open to vehicle traffic and street closures on Sundays, holidays, and some Saturdays.

I haven't been able to enjoy Golden Gate Park with JFK Drive closed 24/7. Everyone should be able to access Golden Gate Park.

We need your voice on this issue!

Sincerely,

Wendy Sharp

-- Sent from **Peter Weldon** to **Board of Supervisors** on 2022-02-19 16:59:44 --

Dear Board of Supervisors,

I urge you to support returning John F. Kennedy Drive to its pre-COVID conditions, with all roadways open to vehicle traffic and street closures on Sundays, holidays, and some Saturdays.

I haven't been able to enjoy Golden Gate Park with JFK Drive closed 24/7. Everyone should be able to access Golden Gate Park.

We need your voice on this issue!

Sincerely,

Peter Weldon

-- Sent from **Bruce Giannini** to **Board of Supervisors** on 2022-02-19 16:59:22 --

Dear Board of Supervisors,

All families from around the City deserve access to Golden Gate Park. We must reopen JFK Drive to make access to Golden Gate Park a reality.

Not all can take public transportation or walk/bike to Golden Gate Park. Access isn't the same for everybody! JFK Drive should be open like it was pre-pandemic.

Bruce Giannini

-- Sent from **Robin Bauer** to **Board of Supervisors** on 2022-02-19 16:45:27 --

Dear Board of Supervisors,

All families from around the City deserve access to Golden Gate Park. We must reopen JFK Drive to make access to Golden Gate Park a reality.

Not all can take public transportation or walk/bike to Golden Gate Park. Access isn't the same for everybody! JFK Drive should be open like it was pre-pandemic.

Robin Bauer

-- Sent from **Orren Wang** to **Board of Supervisors** on 2022-02-19 16:43:29 --

Dear Board of Supervisors,

San Franciscans of all ages and abilities love Golden Gate Park. We all need access to the Park!

JFK Drive should be reopened to the way it was before COVID.

Thank you,

Orren Wang

-- Sent from **Minette Siegel** to **Board of Supervisors** on 2022-02-19 16:38:56 --

Dear Board of Supervisors,

All families from around the City deserve access to Golden Gate Park. We must reopen JFK Drive to make access to Golden Gate Park a reality.

Not all can take public transportation or walk/bike to Golden Gate Park. Access isn't the same for everybody! JFK Drive should be open like it was pre-pandemic.

Minette Siegel

-- Sent from **Nicola Bilger** to **Board of Supervisors** on 2022-02-19 16:36:50 --

Dear Board of Supervisors,

I fully support bicyclist and pedestrian safety. That's why I am asking you to reopen JFK Drive to how it was before COVID. It is closed all Sundays and half of the Saturdays every year, with ample bike lanes and pedestrian walkways each day of the week. We need to balance equity AND safety!

Regards,

Nicola Bilger

-- Sent from **Christine Yoffe** to **Board of Supervisors** on 2022-02-19 16:32:07 --

Dear Board of Supervisors,

San Franciscans of all ages and abilities love Golden Gate Park. We all need access to the Park!

JFK Drive should be reopened to the way it was before COVID.

Thank you,

Christine Yoffe

-- Sent from **Walter S** to **Board of Supervisors** on 2022-02-19 16:30:41 --

Dear Board of Supervisors,

I fully support bicyclist and pedestrian safety. That's why I am asking you to reopen JFK Drive to how it was before COVID. It is closed all Sundays and half of the Saturdays every year, with ample bike lanes and pedestrian walkways each day of the week. We need to balance equity AND safety!

Regards,

Walter S

-- Sent from **Clara Holmes** to **Board of Supervisors** on 2022-02-19 16:28:54 --

Dear Board of Supervisors,

The 24/7 closure of JFK drive has left many people unable to access Golden Gate Park and its institutions. The current closure is for those who live close enough, have the money to pay for parking, or are able bodied enough to travel on foot or bicycle.

We need to go back to the compromise that was struck and reopen JFK as it was before the pandemic!

Sincerely,

Clara Holmes

-- Sent from **Greg Holmes** to **Board of Supervisors** on 2022-02-19 16:28:08 --

Dear Board of Supervisors,

All families from around the City deserve access to Golden Gate Park. We must reopen JFK Drive to make access to Golden Gate Park a reality.

Not all can take public transportation or walk/bike to Golden Gate Park. Access isn't the same for everybody! JFK Drive should be open like it was pre-pandemic.

Greg Holmes

-- Sent from **Madeleine Bass** to **Board of Supervisors** on 2022-02-19 16:22:43 --

Dear Board of Supervisors,

I urge you to support returning John F. Kennedy Drive to its pre-COVID conditions, with all roadways open to vehicle traffic and street closures on Sundays, holidays, and some Saturdays.

I haven't been able to enjoy Golden Gate Park with JFK Drive closed 24/7. Everyone should be able to access Golden Gate Park.

We need your voice on this issue!

Sincerely,

Madeleine Bass

-- Sent from **Alex Sap** to **Board of Supervisors** on 2022-02-19 16:21:37 --

Dear Board of Supervisors,

I urge you to support returning John F. Kennedy Drive to its pre-COVID conditions, with all roadways open to vehicle traffic and street closures on Sundays, holidays, and some Saturdays.

I haven't been able to enjoy Golden Gate Park with JFK Drive closed 24/7. Everyone should be able to access Golden Gate Park.

We need your voice on this issue!

Sincerely,

Alex Sap

-- Sent from **Melanie Crocker** to **Board of Supervisors** on 2022-02-19 16:12:33 --

Dear Board of Supervisors,

I fully support bicyclist and pedestrian safety. That's why I am asking you to reopen JFK Drive to how it was before COVID. It is closed all Sundays and half of the Saturdays every year, with ample bike lanes and pedestrian walkways each day of the week. We need to balance equity AND safety!

Regards,

Melanie Crocker

-- Sent from **James Mcneilly** to **Board of Supervisors** on 2022-02-19 16:11:36 --

Dear Board of Supervisors,

The current closure of JFK Drive severely impacts people with disabilities, seniors, and communities not directly neighboring Golden Gate Park.

As we emerge from COVID, it's time to reopen JFK Drive. Golden Gate Park belongs to the people of San Francisco, not just a few.

I strongly encourage you to support JFK Drive returning to the conditions pre-COVID, with all roadways open to vehicle traffic and street closures on Sundays, holidays and Saturdays, 6 months of the year.

Regards,

James Mcneilly

-- Sent from **SEAN WEAVER** to **Board of Supervisors** on 2022-02-19 16:11:26 --

Dear Board of Supervisors,

I fully support bicyclist and pedestrian safety. That's why I am asking you to reopen JFK Drive to how it was before COVID. It is closed all Sundays and half of the Saturdays every year, with ample bike lanes and pedestrian walkways each day of the week. We need to balance equity AND safety!

Regards,

SEAN WEAVER

-- Sent from **Joann Shirley** to **Board of Supervisors** on 2022-02-19 16:02:22 --

Dear Board of Supervisors,

I urge you to support returning John F. Kennedy Drive to its pre-COVID conditions, with all roadways open to vehicle traffic and street closures on Sundays, holidays, and some Saturdays.

I haven't been able to enjoy Golden Gate Park with JFK Drive closed 24/7. Everyone should be able to access Golden Gate Park.

We need your voice on this issue!

Sincerely,

Joann Shirley

-- Sent from **Jacob Busath** to **Board of Supervisors** on 2022-02-19 15:59:21 --

Dear Board of Supervisors,

All families from around the City deserve access to Golden Gate Park. We must reopen JFK Drive to make access to Golden Gate Park a reality.

Not all can take public transportation or walk/bike to Golden Gate Park. Access isn't the same for everybody! JFK Drive should be open like it was pre-pandemic.

Jacob Busath

-- Sent from **Ren Yang** to **Board of Supervisors** on 2022-02-19 15:54:59 --

Dear Board of Supervisors,

I support a Golden Gate Park that is accessible to everyone. We all agree that bicyclists and pedestrians should have access to Golden Gate Park, but we need to balance that with access for everyone else.

I urge you to restore access to Golden Gate Park as it was before the pandemic.

Regards,

Ren Yang

San Francisco, CA 94112

-- Sent from **Arturo Rodriguez** to **Board of Supervisors** on 2022-02-19 15:53:07 --

Dear Board of Supervisors,

I fully support bicyclist and pedestrian safety. That's why I am asking you to reopen JFK Drive to how it was before COVID. It is closed all Sundays and half of the Saturdays every year, with ample bike lanes and pedestrian walkways each day of the week. We need to balance equity AND safety!

Regards,

Arturo Rodriguez

-- Sent from **Mercedes Mendez** to **Board of Supervisors** on 2022-02-19 15:34:25 --

Dear Board of Supervisors,

I support a Golden Gate Park that is accessible to everyone. We all agree that bicyclists and pedestrians should have access to Golden Gate Park, but we need to balance that with access for everyone else.

I urge you to restore access to Golden Gate Park as it was before the pandemic.

Regards,

Mercedes Mendez

San Francisco, CA 94116

-- Sent from **Stephen Graham** to **Board of Supervisors** on 2022-02-19 15:31:58 --

Dear Board of Supervisors,

I urge you to support returning John F. Kennedy Drive to its pre-COVID conditions, with all roadways open to vehicle traffic and street closures on Sundays, holidays, and some Saturdays.

I haven't been able to enjoy Golden Gate Park with JFK Drive closed 24/7. Everyone should be able to access Golden Gate Park.

We need your voice on this issue!

Sincerely,

Stephen Graham

-- Sent from **r g** to **Board of Supervisors** on 2022-02-19 15:13:04 --

Dear Board of Supervisors,

San Franciscans of all ages and abilities love Golden Gate Park. We all need access to the Park!

JFK Drive should be reopened to the way it was before COVID.

Thank you,

r g

-- Sent from **Laura Peradotto** to **Board of Supervisors** on 2022-02-19 15:00:41 --

Dear Board of Supervisors,

A compromise for John F. Kennedy Drive was reached in 2007 that allowed all users of Golden Gate Park to share the roads. It is time to reopen JFK Drive back to the way it was before COVID. The select few that are the most vocal are doing us all a disservice that want a reasonable compromise.

Please reopen JFK Drive like it was before COVID!

Regards,

Laura Peradotto

Petaluma, CA 94954

-- Sent from **Bianca Woods** to **Board of Supervisors** on 2022-02-19 14:52:15 --

Dear Board of Supervisors,

I support a Golden Gate Park that is accessible to everyone. We all agree that bicyclists and pedestrians should have access to Golden Gate Park, but we need to balance that with access for everyone else.

I urge you to restore access to Golden Gate Park as it was before the pandemic.

Regards,

Bianca Woods

San Francisco, CA 94122

-- Sent from **Joshua Teo** to **Board of Supervisors** on 2022-02-19 14:15:55 --

Dear Board of Supervisors,

I urge you to support returning John F. Kennedy Drive to its pre-COVID conditions, with all roadways open to vehicle traffic and street closures on Sundays, holidays, and some Saturdays.

I haven't been able to enjoy Golden Gate Park with JFK Drive closed 24/7. Everyone should be able to access Golden Gate Park.

We need your voice on this issue!

Sincerely,

Joshua Teo

-- Sent from **Rose Marie Burke** to **Board of Supervisors** on 2022-02-19 14:04:43 --

Dear Board of Supervisors,

I fully support bicyclist and pedestrian safety. That's why I am asking you to reopen JFK Drive to how it was before COVID. It is closed all Sundays and half of the Saturdays every year, with ample bike lanes and pedestrian walkways each day of the week. We need to balance equity AND safety!

Regards,

Rose Marie Burke

-- Sent from **John Bateman** to **Board of Supervisors** on 2022-02-19 13:39:07 --

Dear Board of Supervisors,

Ableism and gatekeeping have no place in San Francisco. The current closure of JFK Drive is unfortunately both of those things.

The time for "close first, ask questions later" is over. It is time to revert back to the compromise that was struck over a decade ago and restore access for all to Golden Gate Park.

John Bateman

-- Sent from **Michelle Garner** to **Board of Supervisors** on 2022-02-19 10:47:47 --

Dear Board of Supervisors,

Ableism and gatekeeping have no place in San Francisco. The current closure of JFK Drive is unfortunately both of those things.

The time for "close first, ask questions later" is over. It is time to revert back to the compromise that was struck over a decade ago and restore access for all to Golden Gate Park.

Michelle Garner

-- Sent from **Edward Zhang** to **Board of Supervisors** on 2022-02-19 07:37:32 --

Dear Board of Supervisors,

I support a Golden Gate Park that is accessible to everyone. We all agree that bicyclists and pedestrians should have access to Golden Gate Park, but we need to balance that with access for everyone else, including drivers.

I urge you to restore access to Golden Gate Park as it was before the pandemic.

Regards,

Edward Zhang

San Francisco, CA 94105

-- Sent from **Kelly Tom** to **Board of Supervisors** on 2022-02-19 06:32:21 --

Dear Board of Supervisors,

I fully support bicyclist and pedestrian safety. That's why I am asking you to reopen JFK Drive to how it was before COVID. It is closed all Sundays and half of the Saturdays every year, with ample bike lanes and pedestrian walkways each day of the week. We need to balance equity AND safety!

Regards,

Kelly Tom

-- Sent from **Christina Martinez** to **Board of Supervisors** on 2022-02-19 01:20:53 --

Dear Board of Supervisors,

I have disabilities which prevent me from walking long distances. I need to drive on JFK to get to the places in the Park that I need to get to. San Franciscans of all ages and abilities love Golden Gate Park. We all need access to the Park!

JFK Drive should be reopened to the way it was before COVID.

Thank you,

Christina Martinez

-- Sent from **Richard Skaff** to **Board of Supervisors** on 2022-02-18 23:55:32 --

Dear Board of Supervisors,

I fully support bicyclist and pedestrian safety. That's why I am asking you to reopen JFK Drive to how it was before COVID. It is closed all Sundays and half of the Saturdays every year, with ample bike lanes and pedestrian walkways each day of the week. We need to balance equity AND safety!

Regards,

Richard Skaff

-- Sent from **Connie Arnold** to **Board of Supervisors** on 2022-02-18 23:53:34 --

Dear Board of Supervisors,

All families from around the City and visitors from all parts of the U.S. deserve access to Golden Gate Park. We must reopen JFK Drive to make access to Golden Gate Park a reality as a matter of equity and civil rights of all persons including seniors and persons with disabilities.

Not all can take public transportation or walk/bike to Golden Gate Park including people with oversize scooters or wheelchairs that do not conform to size and weight to use vehicle lift platforms. Access isn't the same for everybody! JFK Drive should be open like it was pre-pandemic.

Connie Arnold

-- Sent from **Tris Thomson** to **Board of Supervisors** on 2022-02-18 23:35:44 --

Dear Board of Supervisors,

I am disabled and cannot walk very far. I need free access to ALL roads in Golden Gate Park, not just JFK. Consider the Tourists who come to San Francisco to visit, they need free access to all parts of Golden Gate Park. It's time for John F. Kennedy Drive to reopen. Golden Gate Park is a critical open space that everyone should be able to visit.

I urge you to support JFK Drive returning to the conditions pre-COVID, with all roadways open to vehicle traffic and street closures on Sundays and some Saturdays as it was before

Thanks for your consideration,

Tris Thomson

-- Sent from **Vanessa Pacheco** to **Board of Supervisors** on 2022-02-18 23:21:43 --

Dear Board of Supervisors,

The 24/7 closure of JFK drive has left many people unable to access Golden Gate Park and its institutions. The current closure is for those who live close enough, have the money to pay for parking, or are able bodied enough to travel on foot or bicycle.

We need to go back to the compromise that was struck and reopen JFK as it was before the pandemic!

Sincerely,

Vanessa Pacheco

-- Sent from **Courtney Jones** to **Board of Supervisors** on 2022-02-18 22:17:55 --

Dear Board of Supervisors,

The 24/7 closure of JFK drive has left many people unable to access Golden Gate Park and its institutions. The current closure is for those who live close enough, have the money to pay for parking, or are able bodied enough to travel on foot or bicycle.

We need to go back to the compromise that was struck and reopen JFK as it was before the pandemic!

Sincerely,

Courtney Jones

-- Sent from **Jesse Soto** to **Board of Supervisors** on 2022-02-18 18:05:26 --

Dear Board of Supervisors,

Ableism and gatekeeping have no place in San Francisco. The current closure of JFK Drive is unfortunately both of those things.

The time for "close first, ask questions later" is over. It is time to revert back to the compromise that was struck over a decade ago and restore access for all to Golden Gate Park.

Jesse Soto

-- Sent from **Mary Canale** to **Board of Supervisors** on 2022-02-18 17:25:35 --

Dear Board of Supervisors,

I fully support bicyclist and pedestrian safety. That's why I am asking you to reopen JFK Drive to how it was before COVID. It is closed all Sundays and half of the Saturdays every year, with ample bike lanes and pedestrian walkways each day of the week. We need to balance equity AND safety!

Regards,

Mary Canale

-- Sent from **Carol Leung** to **Board of Supervisors** on 2022-02-18 14:43:29 --

Dear Board of Supervisors,

The current closure of JFK Drive severely impacts people with disabilities, seniors, and communities not directly neighboring Golden Gate Park.

As we emerge from COVID, it's time to reopen JFK Drive. Golden Gate Park belongs to the people of San Francisco, not just a few.

I strongly encourage you to support JFK Drive returning to the conditions pre-COVID, with all roadways open to vehicle traffic and street closures on Sundays, holidays and Saturdays, 6 months of the year.

Regards,

Carol Leung

-- Sent from **Maryanne Razzo** to **Board of Supervisors** on 2022-02-18 14:27:34 --

Dear Board of Supervisors,

I fully support bicyclist and pedestrian safety. That's why I am asking you to reopen JFK Drive to how it was before COVID. It is closed all Sundays and half of the Saturdays every year, with ample bike lanes and pedestrian walkways each day of the week. We need to balance equity AND safety!

Regards,

Maryanne Razzo

-- Sent from **Charlotte Mosher** to **Board of Supervisors** on 2022-02-18 13:35:35 --

Dear Board of Supervisors,

The current closure of JFK Drive severely impacts people with disabilities, seniors, and communities not directly neighboring Golden Gate Park.

As we emerge from COVID, it's time to reopen JFK Drive. Golden Gate Park belongs to the people of San Francisco, not just a few.

I strongly encourage you to support JFK Drive returning to the conditions pre-COVID, with all roadways open to vehicle traffic and street closures on Sundays, holidays and Saturdays, 6 months of the year.

Regards,

Charlotte Mosher

-- Sent from **Reggie Griner** to **Board of Supervisors** on 2022-02-18 08:00:42 --

Dear Board of Supervisors,

It's time for John F. Kennedy Drive to reopen. Golden Gate Park is a critical open space that everyone should be able to visit.

I urge you to support JFK Drive returning to the conditions pre-COVID, with all roadways open to vehicle traffic and street closures on Sundays and some Saturdays as it was before

Thanks for your consideration,

Reggie Griner

-- Sent from **Mara Math** to **Board of Supervisors** on 2022-02-18 07:56:04 --

Dear Board of Supervisors,

A compromise for John F. Kennedy Drive was reached in 2007 that allowed all users of Golden Gate Park to share the roads. It is time to reopen JFK Drive back to the way it was before COVID. The select few that are the most vocal are doing us all a disservice that want a reasonable compromise.

Please reopen JFK Drive like it was before COVID!

Regards,

Mara Math

San Francisco, CA 94131

-- Sent from **Larry Parks** to **Board of Supervisors** on 2022-02-18 07:55:43 --

Dear Board of Supervisors,

It's time for John F. Kennedy Drive to reopen. Golden Gate Park is a critical open space that everyone should be able to visit.

I urge you to support JFK Drive returning to the conditions pre-COVID, with all roadways open to vehicle traffic and street closures on Sundays and some Saturdays as it was before

Thanks for your consideration,

Larry Parks

-- Sent from **Colleen Williams** to **Board of Supervisors** on 2022-02-18 07:54:18 --

Dear Board of Supervisors,

I support a Golden Gate Park that is accessible to everyone. We all agree that bicyclists and pedestrians should have access to Golden Gate Park, but we need to balance that with access for everyone else.

I urge you to restore access to Golden Gate Park as it was before the pandemic.

Regards,

Colleen Williams

San Francisco, CA 94112

-- Sent from **Alyce Pagano** to **Board of Supervisors** on 2022-02-18 07:48:32 --

Dear Board of Supervisors,

A compromise for John F. Kennedy Drive was reached in 2007 that allowed all users of Golden Gate Park to share the roads. It is time to reopen JFK Drive back to the way it was before COVID. The select few that are the most vocal are doing us all a disservice that want a reasonable compromise.

Please reopen JFK Drive like it was before COVID!

Regards,

Alyce Pagano

San Francisco, CA 94131

-- Sent from **Alison Price** to **Board of Supervisors** on 2022-02-18 07:38:50 --

Dear Board of Supervisors,

A compromise for John F. Kennedy Drive was reached in 2007 that allowed all users of Golden Gate Park to share the roads. It is time to reopen JFK Drive back to the way it was before COVID. The select few that are the most vocal are doing us all a disservice that want a reasonable compromise.

Please reopen JFK Drive like it was before COVID!

Regards,

Alison Price

San Francisco, CA 94123

-- Sent from **ROBERT GEASE** to **Board of Supervisors** on 2022-02-18 07:30:55 --

Dear Board of Supervisors,

I urge you to support returning John F. Kennedy Drive to its pre-COVID conditions, with all roadways open to vehicle traffic and street closures on Sundays, holidays, and some Saturdays.

I haven't been able to enjoy Golden Gate Park with JFK Drive closed 24/7. Everyone should be able to access Golden Gate Park.

We need your voice on this issue!

Sincerely,

ROBERT GEASE

-- Sent from **Katie Wolf** to **Board of Supervisors** on 2022-02-18 07:26:55 --

Dear Board of Supervisors,

I urge you to support returning John F. Kennedy Drive to its pre-COVID conditions, with all roadways open to vehicle traffic and street closures on Sundays, holidays, and some Saturdays.

I haven't been able to enjoy Golden Gate Park with JFK Drive closed 24/7. Everyone should be able to access Golden Gate Park.

We need your voice on this issue!

Sincerely,

Katie Wolf

-- Sent from **Ann Culhane** to **Board of Supervisors** on 2022-02-18 07:18:52 --

Dear Board of Supervisors,

A compromise for John F. Kennedy Drive was reached in 2007 that allowed all users of Golden Gate Park to share the roads. It is time to reopen JFK Drive back to the way it was before COVID. The select few that are the most vocal are doing us all a disservice that want a reasonable compromise.

Please reopen JFK Drive like it was before COVID!

Regards,

Ann Culhane

San Francisco, CA 94122

-- Sent from **Natalya Belkin** to **Board of Supervisors** on 2022-02-18 02:43:25 --

Dear Board of Supervisors,

San Franciscans of all ages and abilities love Golden Gate Park. We all need access to the Park!

JFK Drive should be reopened to the way it was before COVID.

Thank you,

Natalya Belkin

-- Sent from **Jacob Shlomo** to **Board of Supervisors** on 2022-02-18 01:06:14 --

Dear Board of Supervisors,

All families from around the City deserve access to Golden Gate Park. We must reopen JFK Drive to make access to Golden Gate Park a reality.

Not all can take public transportation or walk/bike to Golden Gate Park. Access isn't the same for everybody! JFK Drive should be open like it was pre-pandemic.

Jacob Shlomo

-- Sent from **Cheryl Hori** to **Board of Supervisors** on 2022-02-17 17:13:48 --

Dear Board of Supervisors,

The 24/7 closure of JFK drive has left many people unable to access Golden Gate Park and its institutions. The current closure is for those who live close enough, have the money to pay for parking, or are able bodied enough to travel on foot or bicycle.

We need to go back to the compromise that was struck and reopen JFK as it was before the pandemic!

Sincerely,

Cheryl Hori

-- Sent from **Jacob Shlomo** to **Board of Supervisors** on 2022-02-17 17:09:18 --

Dear Board of Supervisors,

The current closure of JFK Drive severely impacts people with disabilities, seniors, and communities not directly neighboring Golden Gate Park.

As we emerge from COVID, it's time to reopen JFK Drive. Golden Gate Park belongs to the people of San Francisco, not just a few.

I strongly encourage you to support JFK Drive returning to the conditions pre-COVID, with all roadways open to vehicle traffic and street closures on Sundays, holidays and Saturdays, 6 months of the year.

Regards,

Jacob Shlomo

-- Sent from **Michael O Shaughnessy** to **Board of Supervisors** on 2022-02-17
16:59:16 --

Dear Board of Supervisors,

I urge you to support returning John F. Kennedy Drive to its pre-COVID conditions, with all roadways open to vehicle traffic and street closures on Sundays, holidays, and some Saturdays.

I haven't been able to enjoy Golden Gate Park with JFK Drive closed 24/7. Everyone should be able to access Golden Gate Park.

We need your voice on this issue!

Sincerely,

Michael O Shaughnessy

-- Sent from **Kathy Spangler** to **Board of Supervisors** on 2022-02-17 15:46:08 --

Dear Board of Supervisors,

I support a Golden Gate Park that is accessible to everyone. We all agree that bicyclists and pedestrians should have access to Golden Gate Park, but we need to balance that with access for everyone else.

I urge you to restore access to Golden Gate Park as it was before the pandemic.

Regards,

Kathy Spangler

San Francisco, CA 94118

-- Sent from **Daniel Clifford** to **Board of Supervisors** on 2022-02-17 15:42:39 --

Dear Board of Supervisors,

The 24/7 closure of JFK drive has left many people unable to access Golden Gate Park and its institutions. The current closure is for those who live close enough, have the money to pay for parking, or are able bodied enough to travel on foot or bicycle.

We need to go back to the compromise that was struck and reopen JFK as it was before the pandemic!

Sincerely,

Daniel Clifford

-- Sent from **Yvonne Lee** to **Board of Supervisors** on 2022-02-17 15:31:49 --

Dear Board of Supervisors,

All families from around the City deserve access to Golden Gate Park. We must reopen JFK Drive to make access to Golden Gate Park a reality.

Not all can take public transportation or walk/bike to Golden Gate Park. Access isn't the same for everybody! JFK Drive should be open like it was pre-pandemic.

Yvonne Lee

-- Sent from **Deborah Cort** to **Board of Supervisors** on 2022-02-17 15:30:52 --

Dear Board of Supervisors,

I urge you to support returning John F. Kennedy Drive to its pre-COVID conditions, with all roadways open to vehicle traffic and street closures on Sundays, holidays, and some Saturdays.

I haven't been able to enjoy Golden Gate Park with JFK Drive closed 24/7. Everyone should be able to access Golden Gate Park.

We need your voice on this issue!

Sincerely,

Deborah Cort

-- Sent from **Solange Levy** to **Board of Supervisors** on 2022-02-17 15:30:16 --

Dear Board of Supervisors,

Ableism and gatekeeping have no place in San Francisco. The current closure of JFK Drive is unfortunately both of those things.

The time for "close first, ask questions later" is over. It is time to revert back to the compromise that was struck over a decade ago and restore access for all to Golden Gate Park.

Solange Levy

-- Sent from **SUZANNE DUMONT** to **Board of Supervisors** on 2022-02-17 15:29:29 --

Dear Board of Supervisors,

A compromise for John F. Kennedy Drive was reached in 2007 that allowed all users of Golden Gate Park to share the roads. It is time to reopen JFK Drive back to the way it was before COVID. The select few that are the most vocal are doing us all a disservice that want a reasonable compromise.

Please reopen JFK Drive like it was before COVID!

Regards,

SUZANNE DUMONT

San Francisco, CA 94127

-- Sent from **Joanna Aveni** to **Board of Supervisors** on 2022-02-17 15:26:16 --

Dear Board of Supervisors,

All families from around the City deserve access to Golden Gate Park. We must reopen JFK Drive to make access to Golden Gate Park a reality.

Not all can take public transportation or walk/bike to Golden Gate Park. Access isn't the same for everybody! JFK Drive should be open like it was pre-pandemic.

Joanna Aveni

-- Sent from **Judith Laskowski** to **Board of Supervisors** on 2022-02-17 15:25:05 --

Dear Board of Supervisors,

Ableism and gatekeeping have no place in San Francisco. The current closure of JFK Drive is unfortunately both of those things.

The time for "close first, ask questions later" is over. It is time to revert back to the compromise that was struck over a decade ago and restore access for all to Golden Gate Park.

Judith Laskowski

-- Sent from **Bill Cutler** to **Board of Supervisors** on 2022-02-17 15:09:08 --

Dear Board of Supervisors,

I urge you to support returning John F. Kennedy Drive to its pre-COVID conditions, with all roadways open to vehicle traffic and street closures on Sundays, holidays, and some Saturdays.

I haven't been able to enjoy Golden Gate Park with JFK Drive closed 24/7. Everyone should be able to access Golden Gate Park.

We need your voice on this issue!

Sincerely,

Bill Cutler

-- Sent from **Moura Borisova** to **Board of Supervisors** on 2022-02-17 14:40:54 --

Dear Board of Supervisors,

All families from around the City deserve access to Golden Gate Park. We must reopen JFK Drive to make access to Golden Gate Park a reality.

Not all can take public transportation or walk/bike to Golden Gate Park. Access isn't the same for everybody! JFK Drive should be open like it was pre-pandemic.

Moura Borisova

-- Sent from **Veronica Mui** to **Board of Supervisors** on 2022-02-17 14:30:42 --

Dear Board of Supervisors,

A compromise for John F. Kennedy Drive was reached in 2007 that allowed all users of Golden Gate Park to share the roads. It is time to reopen JFK Drive back to the way it was before COVID. The select few that are the most vocal are doing us all a disservice that want a reasonable compromise.

Please reopen JFK Drive like it was before COVID!

Regards,

Veronica Mui

San Francisco, CA 94118

-- Sent from **Rosana Bratt-Perieff** to **Board of Supervisors** on 2022-02-17 13:18:15 --

Dear Board of Supervisors,

I support a Golden Gate Park that is accessible to everyone. We all agree that bicyclists and pedestrians should have access to Golden Gate Park, but we need to balance that with access for everyone else.

I urge you to restore access to Golden Gate Park as it was before the pandemic.

Regards,

Rosana Bratt-Perieff

San Francisco, CA 94131

-- Sent from **Andy Leavitt** to **Board of Supervisors** on 2022-02-17 12:26:08 --

Dear Board of Supervisors,

It's time for John F. Kennedy Drive to reopen. Golden Gate Park is a critical open space that everyone should be able to visit.

I urge you to support JFK Drive returning to the conditions pre-COVID, with all roadways open to vehicle traffic and street closures on Sundays and some Saturdays as it was before

Thanks for your consideration,

Andy Leavitt

-- Sent from **heidi breuer** to **Board of Supervisors** on 2022-02-17 08:44:42 --

Dear Board of Supervisors,

Ableism and gatekeeping have no place in San Francisco. The current closure of JFK Drive is unfortunately both of those things.

The time for "close first, ask questions later" is over. It is time to revert back to the compromise that was struck over a decade ago and restore access for all to Golden Gate Park.

heidi breuer

-- Sent from **Janice Gloe** to **Board of Supervisors** on 2022-02-17 05:27:23 --

Dear Board of Supervisors,

San Franciscans of all ages and abilities love Golden Gate Park. We all need access to the Park!

JFK Drive should be reopened to the way it was before COVID.

Thank you,

Janice Gloe

-- Sent from **Linda Mathews** to **Board of Supervisors** on 2022-02-17 02:09:33 --

Dear Board of Supervisors,

The 24/7 closure of JFK drive has left many people unable to access Golden Gate Park and its institutions. The current closure is for those who live close enough, have the money to pay for parking, or are able bodied enough to travel on foot or bicycle.

We need to go back to the compromise that was struck and reopen JFK as it was before the pandemic!

Sincerely,

Linda Mathews

-- Sent from **victoire reynal** to **Board of Supervisors** on 2022-02-17 02:08:07 --

Dear Board of Supervisors,

Ableism and gatekeeping have no place in San Francisco. The current closure of JFK Drive is unfortunately both of those things.

The time for "close first, ask questions later" is over. It is time to revert back to the compromise that was struck over a decade ago and restore access for all to Golden Gate Park.

victoire reynal

-- Sent from **Marcia Waldron** to **Board of Supervisors** on 2022-02-16 20:37:17 --

Dear Board of Supervisors,

San Franciscans of all ages and abilities love Golden Gate Park. We all need access to the Park!

JFK Drive should be reopened to the way it was before COVID.

Thank you,

Marcia Waldron

-- Sent from **Marc Tuttle** to **Board of Supervisors** on 2022-02-16 16:48:46 --

Dear Board of Supervisors,

I urge you to support returning John F. Kennedy Drive to its pre-COVID conditions, with all roadways open to vehicle traffic and street closures on Sundays, holidays, and some Saturdays.

I haven't been able to enjoy Golden Gate Park with JFK Drive closed 24/7. Everyone should be able to access Golden Gate Park.

We need your voice on this issue!

Sincerely,

Marc Tuttle

-- Sent from **Byron Sakamoto** to **Board of Supervisors** on 2022-02-16 16:30:10 --

Dear Board of Supervisors,

I urge you to support returning John F. Kennedy Drive to its pre-COVID conditions, with all roadways open to vehicle traffic and street closures on Sundays, holidays, and some Saturdays.

I haven't been able to enjoy Golden Gate Park with JFK Drive closed 24/7. Everyone should be able to access Golden Gate Park.

We need your voice on this issue!

Sincerely,

Byron Sakamoto

-- Sent from **Paula Kitterman** to **Board of Supervisors** on 2022-02-16 15:47:16 --

Dear Board of Supervisors,

It's time for John F. Kennedy Drive to reopen. Golden Gate Park is a critical open space that everyone should be able to visit.

I urge you to support JFK Drive returning to the conditions pre-COVID, with all roadways open to vehicle traffic and street closures on Sundays and some Saturdays as it was before

Thanks for your consideration,

Paula Kitterman

-- Sent from **Celeste Arbuckle** to **Board of Supervisors** on 2022-02-16 15:41:37 --

Dear Board of Supervisors,

I support a Golden Gate Park that is accessible to everyone. We all agree that bicyclists and pedestrians should have access to Golden Gate Park, but we need to balance that with access for everyone else.

I urge you to restore access to Golden Gate Park as it was before the pandemic.

Regards,

Celeste Arbuckle

San Francisco, CA 94116

-- Sent from **Helen Lee** to **Board of Supervisors** on 2022-02-16 15:29:28 --

Dear Board of Supervisors,

All families from around the City deserve access to Golden Gate Park. We must reopen JFK Drive to make access to Golden Gate Park a reality.

Not all can take public transportation or walk/bike to Golden Gate Park. Access isn't the same for everybody! JFK Drive should be open like it was pre-pandemic.

Helen Lee

-- Sent from **Kelly Irby** to **Board of Supervisors** on 2022-02-16 15:29:11 --

Dear Board of Supervisors,

The 24/7 closure of JFK drive has left many people unable to access Golden Gate Park and its institutions. The current closure is for those who live close enough, have the money to pay for parking, or are able bodied enough to travel on foot or bicycle.

We need to go back to the compromise that was struck and reopen JFK as it was before the pandemic!

Sincerely,

Kelly Irby

-- Sent from **Gail Rutherford** to **Board of Supervisors** on 2022-02-16 14:49:32 --

Dear Board of Supervisors,

The current closure of JFK Drive severely impacts people with disabilities, seniors, and communities not directly neighboring Golden Gate Park.

As we emerge from COVID, it's time to reopen JFK Drive. Golden Gate Park belongs to the people of San Francisco, not just a few.

I strongly encourage you to support JFK Drive returning to the conditions pre-COVID, with all roadways open to vehicle traffic and street closures on Sundays, holidays and Saturdays, 6 months of the year.

Regards,

Gail Rutherford

-- Sent from **Boris Melnikov** to **Board of Supervisors** on 2022-02-16 14:20:01 --

Dear Board of Supervisors,

The 24/7 closure of JFK drive has left many people unable to access Golden Gate Park and its institutions. The current closure is for those who live close enough, have the money to pay for parking, or are able bodied enough to travel on foot or bicycle.

We need to go back to the compromise that was struck and reopen JFK as it was before the pandemic!

Sincerely,

Boris Melnikov

-- Sent from **Bobby Bermudez** to **Board of Supervisors** on 2022-02-16 14:19:49 --

Dear Board of Supervisors,

The 24/7 closure of JFK drive has left many people unable to access Golden Gate Park and its institutions. The current closure is for those who live close enough, have the money to pay for parking, or are able bodied enough to travel on foot or bicycle.

We need to go back to the compromise that was struck and reopen JFK as it was before the pandemic!

Sincerely,

Bobby Bermudez

-- Sent from **David Page** to **Board of Supervisors** on 2022-02-16 14:14:50 --

Dear Board of Supervisors,

I fully support bicyclist and pedestrian safety. That's why I am asking you to reopen JFK Drive to how it was before COVID. It is closed all Sundays and half of the Saturdays every year, with ample bike lanes and pedestrian walkways each day of the week. We need to balance equity AND safety!

Regards,

David Page

-- Sent from **Leilani Merrill** to **Board of Supervisors** on 2022-02-16 14:04:00 --

Dear Board of Supervisors,

I support a Golden Gate Park that is accessible to everyone. We all agree that bicyclists and pedestrians should have access to Golden Gate Park, but we need to balance that with access for everyone else.

I urge you to restore access to Golden Gate Park as it was before the pandemic.

Regards,

Leilani Merrill

San Francisco, CA 94118

-- Sent from **John Spitzler** to **Board of Supervisors** on 2022-02-16 14:02:41 --

Dear Board of Supervisors,

San Franciscans of all ages and abilities love Golden Gate Park. We all need access to the Park!

JFK Drive should be reopened to the way it was before COVID.

Thank you,

John Spitzler

-- Sent from **Paul Altamirano** to **Board of Supervisors** on 2022-02-16 13:58:33 --

Dear Board of Supervisors,

Ableism and gatekeeping have no place in San Francisco. The current closure of JFK Drive is unfortunately both of those things.

The time for "close first, ask questions later" is over. It is time to revert back to the compromise that was struck over a decade ago and restore access for all to Golden Gate Park.

Paul Altamirano

-- Sent from **Dianne Alvarado** to **Board of Supervisors** on 2022-02-16 13:31:28 --

Dear Board of Supervisors,

As a disabled person, a fulltime preschool teacher, a mother,

daughter, and a 5th generation San Franciscan, this makes my life very very difficult. My elderly parents live on either side of the park and it impairs my ability to get to them. Folks have a lot of land and space to play but not enough access to drive my parents to the closest access to museums and other park opportunities. Not everyone can afford such things but everyone should have equal access as Mc Laren intended the parks for folks to enjoy ...

The current closure of JFK Drive severely impacts people with disabilities, seniors, and communities not directly neighboring Golden Gate Park.

As we emerge from COVID, it's time to reopen JFK Drive. Golden Gate Park belongs to the people of San Francisco, not just a few.

I strongly encourage you to support JFK Drive returning to the conditions pre-COVID, with all roadways open to vehicle traffic and street closures on Sundays, holidays and Saturdays, 6 months of the year.

Regards,

Dianne Alvarado

-- Sent from **Bree Brown** to **Board of Supervisors** on 2022-02-16 12:53:15 --

Dear Board of Supervisors,

The current closure of JFK Drive severely impacts people with disabilities, seniors, and communities not directly neighboring Golden Gate Park.

As we emerge from COVID, it's time to reopen JFK Drive. Golden Gate Park belongs to the people of San Francisco, not just a few.

I strongly encourage you to support JFK Drive returning to the conditions pre-COVID, with all roadways open to vehicle traffic and street closures on Sundays, holidays and Saturdays, 6 months of the year.

Regards,

Bree Brown

-- Sent from **Zach Georgopoulos** to **Board of Supervisors** on 2022-02-16 12:51:06 --

Dear Board of Supervisors,

I urge you to support returning John F. Kennedy Drive to its pre-COVID conditions, with all roadways open to vehicle traffic and street closures on Sundays, holidays, and some Saturdays.

I haven't been able to enjoy Golden Gate Park with JFK Drive closed 24/7. Everyone should be able to access Golden Gate Park.

We need your voice on this issue!

Sincerely,

Zach Georgopoulos

-- Sent from **Frank Cassinelli** to **Board of Supervisors** on 2022-02-16 12:10:53 --

Dear Board of Supervisors,

San Franciscans of all ages and abilities love Golden Gate Park. We all need access to the Park!

JFK Drive should be reopened to the way it was before COVID.

Thank you,

Frank Cassinelli

-- Sent from **Dennis King** to **Board of Supervisors** on 2022-02-16 10:40:30 --

Dear Board of Supervisors,

I fully support bicyclist and pedestrian safety. That's why I am asking you to reopen JFK Drive to how it was before COVID. It is closed all Sundays and half of the Saturdays every year, with ample bike lanes and pedestrian walkways each day of the week. We need to balance equity AND safety!

Regards,

Dennis King

-- Sent from **Donfert Moore** to **Board of Supervisors** on 2022-02-16 03:24:00 --

Dear Board of Supervisors,

It's time for John F. Kennedy Drive to reopen. Golden Gate Park is a critical open space that everyone should be able to visit.

I urge you to support JFK Drive returning to the conditions pre-COVID, with all roadways open to vehicle traffic and street closures on Sundays and some Saturdays as it was before

Thanks for your consideration,

Donfert Moore

-- Sent from **Michele Nihipali** to **Board of Supervisors** on 2022-02-16 00:56:57 --

Dear Board of Supervisors,

I support a Golden Gate Park that is accessible to everyone. We all agree that bicyclists and pedestrians should have access to Golden Gate Park, but we need to balance that with access for everyone else.

I urge you to restore access to Golden Gate Park as it was before the pandemic.

Regards,

Michele Nihipali

San Francisco, CA 94114

-- Sent from **Kathleen Hynes** to **Board of Supervisors** on 2022-02-15 21:26:53 --

Dear Board of Supervisors,

The 24/7 closure of JFK drive has left many people unable to access Golden Gate Park and its institutions. The current closure is for those who live close enough, have the money to pay for parking, or are able bodied enough to travel on foot or bicycle.

We need to go back to the compromise that was struck and reopen JFK as it was before the pandemic!

Sincerely,

Kathleen Hynes

-- Sent from **MH Cliver** to **Board of Supervisors** on 2022-02-15 21:13:27 --

Dear Board of Supervisors,

The 24/7 closure of JFK drive has left many people unable to access Golden Gate Park and its institutions. The current closure is for those who live close enough, have the money to pay for parking, or are able bodied enough to travel on foot or bicycle.

We need to go back to the compromise that was struck and reopen JFK as it was before the pandemic!

This also applies to the Great Highway. You lot are closing streets and roads all over SF, and those of us who rely on our (small) car to get around are forced to drive much further. Those of us who also have mobility challenges, and are not high-paid tech workers, cannot afford the extra parking. Frequently, we also lack the extra couple of hours it would take to drive to and from those areas.

ALL of us pay for these roads and areas. I don't think the pedestrians are paying anything extra, nor the bicyclists, skaters, scooters and so forth. If you remove GENERAL PUBLIC use of the roads we pay for, you are likely to find yourselves in litigation.

Please, just for once, be INCLUSIVE of ALL SF residents, not just the rich ones with lots of time.

Sincerely,

MH Cliver

-- Sent from **Georgette Musante** to **Board of Supervisors** on 2022-02-15 20:51:17 --

Dear Board of Supervisors,

The current closure of JFK Drive severely impacts people with disabilities, seniors, and communities not directly neighboring Golden Gate Park.

As we emerge from COVID, it's time to reopen JFK Drive. Golden Gate Park belongs to the people of San Francisco, not just a few.

I strongly encourage you to support JFK Drive returning to the conditions pre-COVID, with all roadways open to vehicle traffic and street closures on Sundays, holidays and Saturdays, 6 months of the year.

Regards,

Georgette Musante

-- Sent from **Denise Bottarini** to **Board of Supervisors** on 2022-02-15 20:46:10 --

Dear Board of Supervisors,

San Franciscans of all ages and abilities love Golden Gate Park. We all need access to the Park!

JFK Drive should be reopened to the way it was before COVID.

Thank you,

Denise Bottarini

-- Sent from **Susan Pryce** to **Board of Supervisors** on 2022-02-15 20:42:37 --

Dear Board of Supervisors,

There are sidewalks everywhere for people to push strollers, ride tricycles. Closing this street to traffic is a hardship to the elderly, the disabled and the poor people that can't afford to park in the garage for the DeYoung.

Thank you,

Susan Pryce

-- Sent from **Michele Haas** to **Board of Supervisors** on 2022-02-15 20:42:24 --

Dear Board of Supervisors,

I urge you to support returning John F. Kennedy Drive to its pre-COVID conditions, with all roadways open to vehicle traffic and street closures on Sundays, holidays, and some Saturdays.

I haven't been able to enjoy Golden Gate Park with JFK Drive closed 24/7. Everyone should be able to access Golden Gate Park.

We need your voice on this issue!

Sincerely,

Michele Haas

-- Sent from **Lena Ngow** to **Board of Supervisors** on 2022-02-15 20:41:20 --

Dear Board of Supervisors,

The 24/7 closure of JFK drive has left many people unable to access Golden Gate Park and its institutions. The current closure is for those who live close enough, have the money to pay for parking, or are able bodied enough to travel on foot or bicycle.

We need to go back to the compromise that was struck and reopen JFK as it was before the pandemic!

Sincerely,

Lena Ngow

-- Sent from **Victoria Tuberman** to **Board of Supervisors** on 2022-02-15 19:57:09 --

Dear Board of Supervisors,

It's time for John F. Kennedy Drive to reopen. Golden Gate Park is a critical open space that everyone should be able to visit.

I urge you to support JFK Drive returning to the conditions pre-COVID, with all roadways open to vehicle traffic and street closures on Sundays and some Saturdays as it was before

Thanks for your consideration,

Victoria Tuberman

-- Sent from **Sandra Bagnatori** to **Board of Supervisors** on 2022-02-15 19:56:26 --

Dear Board of Supervisors,

San Franciscans of all ages and abilities love Golden Gate Park. We all need access to the Park!

JFK Drive should be reopened to the way it was before COVID.

Thank you,

Sandra Bagnatori

-- Sent from **Jackie Svevo** to **Board of Supervisors** on 2022-02-15 19:54:06 --

Dear Board of Supervisors,

A compromise for John F. Kennedy Drive was reached in 2007 that allowed all users of Golden Gate Park to share the roads. It is time to reopen JFK Drive back to the way it was before COVID. The select few that are the most vocal are doing us all a disservice that want a reasonable compromise.

Please reopen JFK Drive like it was before COVID!

Regards,

Jackie Svevo

San Francisco, CA 94121

-- Sent from **Chris Bennett** to **Board of Supervisors** on 2022-02-15 19:51:44 --

Dear Board of Supervisors,

I support a Golden Gate Park that is accessible to everyone. We all agree that bicyclists and pedestrians should have access to Golden Gate Park, but we need to balance that with access for everyone else.

I urge you to restore access to Golden Gate Park as it was before the pandemic.

Regards,

Chris Bennett

San Francisco, CA 94116

-- Sent from **Lenore Yu** to **Board of Supervisors** on 2022-02-15 19:48:54 --

Dear Board of Supervisors,

The current closure of JFK Drive severely impacts people with disabilities, seniors, and communities not directly neighboring Golden Gate Park.

As we emerge from COVID, it's time to reopen JFK Drive. Golden Gate Park belongs to the people of San Francisco, not just a few.

I strongly encourage you to support JFK Drive returning to the conditions pre-COVID, with all roadways open to vehicle traffic and street closures on Sundays, holidays and Saturdays, 6 months of the year.

Regards,

Lenore Yu

-- Sent from **John Goldberg** to **Board of Supervisors** on 2022-02-15 19:32:01 --

Dear Board of Supervisors,

It's time for John F. Kennedy Drive to reopen. Golden Gate Park is a critical open space that everyone should be able to visit.

I urge you to support JFK Drive returning to the conditions pre-COVID, with all roadways open to vehicle traffic and street closures on Sundays and some Saturdays as it was before

Thanks for your consideration,

John Goldberg

-- Sent from **Teresa Davis** to **Board of Supervisors** on 2022-02-15 16:08:42 --

Dear Board of Supervisors,

I support a Golden Gate Park that is accessible to everyone. We all agree that bicyclists and pedestrians should have access to Golden Gate Park, but we need to balance that with access for everyone else.

I urge you to restore access to Golden Gate Park as it was before the pandemic.

Regards,

Teresa Davis

Daly City, CA 94015

-- Sent from **Nellie Levine** to **Board of Supervisors** on 2022-02-15 15:58:37 --

Dear Board of Supervisors,

A compromise for John F. Kennedy Drive was reached in 2007 that allowed all users of Golden Gate Park to share the roads. It is time to reopen JFK Drive back to the way it was before COVID. The select few that are the most vocal are doing us all a disservice that want a reasonable compromise.

Please reopen JFK Drive like it was before COVID!

Regards,

Nellie Levine

San Francisco, CA 94121

-- Sent from **Patricia LaCava** to **Board of Supervisors** on 2022-02-15 15:55:59 --

Dear Board of Supervisors,

The current closure of JFK Drive severely impacts people with disabilities, seniors, and communities not directly neighboring Golden Gate Park.

As we emerge from COVID, it's time to reopen JFK Drive. Golden Gate Park belongs to the people of San Francisco, not just a few.

I strongly encourage you to support JFK Drive returning to the conditions pre-COVID, with all roadways open to vehicle traffic and street closures on Sundays, holidays and Saturdays, 6 months of the year.

Regards,

Patricia LaCava

-- Sent from **David Toshiyuki** to **Board of Supervisors** on 2022-02-15 15:54:19 --

Dear Board of Supervisors,

A compromise for John F. Kennedy Drive was reached in 2007 that allowed all users of Golden Gate Park to share the roads. It is time to reopen JFK Drive back to the way it was before COVID. The select few that are the most vocal are doing us all a disservice that want a reasonable compromise.

Please reopen JFK Drive like it was before COVID!

Regards,

David Toshiyuki

San Francisco, CA 94118

-- Sent from **Nancy Rock** to **Board of Supervisors** on 2022-02-15 15:51:32 --

Dear Board of Supervisors,

I fully support bicyclist and pedestrian safety. That's why I am asking you to reopen JFK Drive to how it was before COVID. It is closed all Sundays and half of the Saturdays every year, with ample bike lanes and pedestrian walkways each day of the week. We need to balance equity AND safety!

Regards,

Nancy Rock

-- Sent from **Leslie Rogers** to **Board of Supervisors** on 2022-02-15 15:51:23 --

Dear Board of Supervisors,

The current closure of JFK Drive severely impacts me and people with disabilities, seniors, and communities not directly neighboring Golden Gate Park.

As we emerge from COVID, it's time to reopen JFK Drive. Golden Gate Park belongs to the people of San Francisco, not just a few.

I strongly encourage you to support JFK Drive returning to the conditions pre-COVID, with all roadways open to vehicle traffic and street closures on Saturdays, Sundays, and holidays 6 months of the year.

Regards,

Leslie Rogers

-- Sent from **Eddie Rauch** to **Board of Supervisors** on 2022-02-15 15:40:53 --

Dear Board of Supervisors,

Ableism and gatekeeping have no place in San Francisco. The current closure of JFK Drive is unfortunately both of those things.

The time for "close first, ask questions later" is over. It is time to revert back to the compromise that was struck over a decade ago and restore access for all to Golden Gate Park.

Eddie Rauch

-- Sent from **Carol Tang** to **Board of Supervisors** on 2022-02-15 15:39:17 --

Dear Board of Supervisors,

A compromise for John F. Kennedy Drive was reached in 2007 that allowed all users of Golden Gate Park to share the roads. It is time to reopen JFK Drive back to the way it was before COVID. The select few that are the most vocal are doing us all a disservice that want a reasonable compromise.

Please reopen JFK Drive like it was before COVID!

Regards,

Carol Tang

San Francisco, CA 94114

-- Sent from **Victoria Stephens** to **Board of Supervisors** on 2022-02-15 15:39:12 --

Dear Board of Supervisors,

The current closure of JFK Drive severely impacts people with disabilities, seniors, and communities not directly neighboring Golden Gate Park.

As we emerge from COVID, it's time to reopen JFK Drive. Golden Gate Park belongs to the people of San Francisco, not just a few.

I strongly encourage you to support JFK Drive returning to the conditions pre-COVID, with all roadways open to vehicle traffic and street closures on Sundays, holidays and Saturdays, 6 months of the year.

Regards,

Victoria Stephens

-- Sent from **John Plume** to **Board of Supervisors** on 2022-02-15 15:36:21 --

Dear Board of Supervisors,

I fully support bicyclist and pedestrian safety. That's why I am asking you to reopen JFK Drive to how it was before COVID. It is closed all Sundays and half of the Saturdays every year, with ample bike lanes and pedestrian walkways each day of the week. We need to balance equity AND safety!

Regards,

John Plume

-- Sent from **Brandon Song** to **Board of Supervisors** on 2022-02-15 15:23:46 --

Dear Board of Supervisors,

A compromise for John F. Kennedy Drive was reached in 2007 that allowed all users of Golden Gate Park to share the roads. It is time to reopen JFK Drive back to the way it was before COVID. The select few that are the most vocal are doing us all a disservice that want a reasonable compromise.

Please reopen JFK Drive like it was before COVID!

Regards,

Brandon Song

San Francisco, CA 94122

-- Sent from **lynne beeson** to **Board of Supervisors** on 2022-02-15 15:11:16 --

Dear Board of Supervisors,

I support a Golden Gate Park that is accessible to everyone. We all agree that bicyclists and pedestrians should have access to Golden Gate Park, but we need to balance that with access for everyone else.

I urge you to restore access to Golden Gate Park as it was before the pandemic.

Regards,

lynne beeson

San Francisco, CA 94118

-- Sent from **Joyce Boone** to **Board of Supervisors** on 2022-02-15 15:08:32 --

Dear Board of Supervisors,

San Franciscans of all ages and abilities love Golden Gate Park. We all need access to the Park!

JFK Drive should be reopened to the way it was before COVID.

Thank you,

Joyce Boone

-- Sent from **Joseph Lee** to **Board of Supervisors** on 2022-02-15 14:29:48 --

Dear Board of Supervisors,

I support a Golden Gate Park that is accessible to everyone. We all agree that bicyclists and pedestrians should have access to Golden Gate Park, but we need to balance that with access for everyone else.

I urge you to restore access to Golden Gate Park as it was before the pandemic.

Regards,

Joseph Lee

San Francisco, CA 94118

-- Sent from **Lloyd Thibaux** to **Board of Supervisors** on 2022-02-15 12:19:38 --

Dear Board of Supervisors,

The current closure of JFK Drive severely impacts people with disabilities, seniors, and communities not directly neighboring Golden Gate Park.

As we emerge from COVID, it's time to reopen JFK Drive. Golden Gate Park belongs to the people of San Francisco, not just a few.

I strongly encourage you to support JFK Drive returning to the conditions pre-COVID, with all roadways open to vehicle traffic and street closures on Sundays, holidays and Saturdays, 6 months of the year.

Regards,

Lloyd Thibaux

-- Sent from **Paul Bessieres** to **Board of Supervisors** on 2022-02-15 03:05:54 --

Dear Board of Supervisors,

I fully support bicyclist and pedestrian safety. That's why I am asking you to reopen JFK Drive to how it was before COVID. It is closed all Sundays and half of the Saturdays every year, with ample bike lanes and pedestrian walkways each day of the week. We need to balance equity AND safety!

Regards,

Paul Bessieres

-- Sent from **Picidia Chan** to **Board of Supervisors** on 2022-02-14 22:04:09 --

Dear Board of Supervisors,

All families from around the City deserve access to Golden Gate Park. We must reopen JFK Drive to make access to Golden Gate Park a reality.

Not all can take public transportation or walk/bike to Golden Gate Park. Access isn't the same for everybody! JFK Drive should be open like it was pre-pandemic.

Picidia Chan

-- Sent from **Anna Chan** to **Board of Supervisors** on 2022-02-14 15:14:43 --

Dear Board of Supervisors,

San Franciscans of all ages and abilities love Golden Gate Park. We all need access to the Park!

JFK Drive should be reopened to the way it was before COVID.

Roads are built for cars. Let roads be open to serve their original purpose. If people need more parks, then they should fight for the land & funding to built more parks. It's absolutely ridiculous for them to take every opportunity to rob roads from SF residents to expand their parks, especially on weekdays. Aren't they supposed to be at work or in school?

Thank you,

Anna Chan

-- Sent from **Emmett Quigley** to **Board of Supervisors** on 2022-02-14 14:53:04 --

Dear Board of Supervisors,

The time has come to reopen Golden Gate Park - to include access to the Arguello Gate!!! Taking away this route has made congestion awful and slows down EMT and first responders from getting where they need to be to help! In addition - getting to the upper Richmond is a PITA - I pay for these roads - I want to use them!

Emmett Quigley

-- Sent from **Robert Diepenbroek** to **Board of Supervisors** on 2022-02-14 14:45:00 --

Dear Board of Supervisors,

I left San Francisco largely due to the horrible transit policies. I still have many friends who must endure the nightmare of the anti free travel tactics shoved upon long time residents. I urge you to support returning John F. Kennedy Drive to its pre-COVID conditions, with all roadways open to vehicle traffic.

I haven't been able to enjoy Golden Gate Park with JFK Drive closed 24/7. Everyone should be able to access Golden Gate Park.

We need your voice on this issue!

Sincerely,

Robert Diepenbroek

-- Sent from **Phillip Ranelli** to **Board of Supervisors** on 2022-02-14 14:26:29 --

Dear Board of Supervisors,

PLEASE REOPEN JFK DRIVE: A compromise for John F. Kennedy Drive was reached in 2007 that allowed all users of Golden Gate Park to share the roads. It is time to reopen JFK Drive back to the way it was before COVID. The select few that are the most vocal are doing us all a disservice that want a reasonable compromise.

Please reopen JFK Drive like it was before COVID! The Park is for EVERYONE

Regards,

Phillip Ranelli

San Francisco, CA 94127

-- Sent from **pwe lim** to **Board of Supervisors** on 2022-02-14 14:01:57 --

Dear Board of Supervisors,

I urge you to support returning John F. Kennedy Drive to its pre-COVID conditions, with all roadways open to vehicle traffic and street closures on Sundays, holidays, and some Saturdays.

I haven't been able to enjoy Golden Gate Park with JFK Drive closed 24/7. Everyone should be able to access Golden Gate Park.

We need your voice on this issue! yes Should open asap

Sincerely,

pwe lim

-- Sent from **Katheryne Erigero** to **Board of Supervisors** on 2022-02-14 13:38:07 --

Dear Board of Supervisors,

The 24/7 closure of JFK drive has left many people unable to access Golden Gate Park and its institutions. The current closure is for those who live close enough, have the money to pay for parking, or are able bodied enough to travel on foot or bicycle.

We need to go back to the compromise that was struck and reopen JFK as it was before the pandemic!

Sincerely,

Katheryne Erigero

-- Sent from **Timothy Lucier** to **Board of Supervisors** on 2022-02-14 13:23:31 --

Dear Board of Supervisors,

San Franciscans of all ages and abilities love Golden Gate Park. We all need access to the Park!

JFK Drive should be reopened to the way it was before COVID.

Thank you,

Timothy Lucier

-- Sent from **Cynthia FUGERE** to **Board of Supervisors** on 2022-02-14 12:57:14 --

Dear Board of Supervisors,

San Franciscans of all ages and abilities love Golden Gate Park. We all need access to the Park!

JFK Drive should be reopened to the way it was before COVID.

Thank you,

Cynthia FUGERE

-- Sent from **John Zullo** to **Board of Supervisors** on 2022-02-14 12:49:02 --

Dear Board of Supervisors,

San Franciscans of all ages and abilities love Golden Gate Park. We all need access to the Park!

JFK Drive should be reopened to the way it was before COVID.

Thank you,

John Zullo

-- Sent from **Stephanie Ugrin** to **Board of Supervisors** on 2022-02-14 12:33:34 --

Dear Board of Supervisors,

I urge you to support returning John F. Kennedy Drive to its pre-COVID conditions, with all roadways open to vehicle traffic and street closures on Sundays, holidays, and some Saturdays.

I haven't been able to enjoy Golden Gate Park with JFK Drive closed 24/7. Everyone should be able to access Golden Gate Park.

We need your voice on this issue!

Sincerely,

Stephanie Ugrin

-- Sent from **Illona Root-Chang** to **Board of Supervisors** on 2022-02-14 11:13:03 --

Dear Board of Supervisors,

I support a Golden Gate Park that is accessible to everyone. We all agree that bicyclists and pedestrians should have access to Golden Gate Park, but we need to balance that with access for everyone else.

I urge you to restore access to Golden Gate Park as it was before the pandemic.

Regards,

Illona Root-Chang

San Francisco, CA 94121

-- Sent from **Marie Visto** to **Board of Supervisors** on 2022-02-14 10:22:06 --

Dear Board of Supervisors,

It's time for John F. Kennedy Drive to reopen. Golden Gate Park is a critical open space that everyone should be able to visit.

I urge you to support JFK Drive returning to the conditions pre-COVID, with all roadways open to vehicle traffic and street closures on Sundays and some Saturdays as it was before.

As a disabled person it has been a hardship to have JFK Dr closed, it is imperative to REOPEN JFK Dr. for access to & thru the park. And as a REASONABLE ACCOMMODATION REQUEST I implore you to REOPEN JFK DR. No one should be allowed to "enjoy" while others suffer & are deprived, especially people like myself that are disabled.

Thanks for your consideration,

Marie Visto

-- Sent from **John Yee** to **Board of Supervisors** on 2022-02-14 09:26:29 --

Dear Board of Supervisors,

I urge you to support returning John F. Kennedy Drive to its pre-COVID conditions, with all roadways open to vehicle traffic and street closures on Sundays, holidays, and some Saturdays.

I haven't been able to enjoy Golden Gate Park with JFK Drive closed 24/7. Everyone should be able to access Golden Gate Park.

We need your voice on this issue!

Sincerely,

John Yee

-- Sent from **Thomas Pugh** to **Board of Supervisors** on 2022-02-14 01:48:46 --

Dear Board of Supervisors,

A compromise for John F. Kennedy Drive was reached in 2007 that allowed all users of Golden Gate Park to share the roads. It is time to reopen JFK Drive back to the way it was before COVID. The select few that are the most vocal are doing us all a disservice that want a reasonable compromise.

Please reopen JFK Drive like it was before COVID!

Regards,

Thomas Pugh

San Francisco, CA 94134

-- Sent from **Jacalyn M** to **Board of Supervisors** on 2022-02-14 01:47:14 --

Dear Board of Supervisors,

It's time for John F. Kennedy Drive to reopen. Golden Gate Park is a critical open space that everyone should be able to visit.

I urge you to support JFK Drive returning to the conditions pre-COVID, with all roadways open to vehicle traffic and street closures on Sundays and some Saturdays as it was before

Thanks for your consideration,

Jacalyn M

-- Sent from **Stacy Switzer** to **Board of Supervisors** on 2022-02-13 16:08:36 --

Dear Board of Supervisors,

I urge you to support returning John F. Kennedy Drive to its pre-COVID conditions, with all roadways open to vehicle traffic and street closures on Sundays, holidays, and some Saturdays.

I haven't been able to enjoy Golden Gate Park with JFK Drive closed 24/7. Everyone should be able to access Golden Gate Park.

We need your voice on this issue!

Sincerely,

Stacy Switzer

-- Sent from **Jennie Chin** to **Board of Supervisors** on 2022-02-13 16:07:39 --

Dear Board of Supervisors,

I am a senior resident of district 11 who uses JFK Drive to access GG Park venues and also to visit relatives, friends and restaurants in the Richmond area. Closure of JFK Drive is an elitist move to discourage residents of neighborhoods distant from the park from accessing the museums, restaurants and other sites in GG park that require driving from southern parts of the city across the park. Combined with the closure of the Great Highway on weekends (since when does the weekend start at noon on Friday????), it is a harrowing experience to navigate access, not to mention the extra traffic time required. Not everyone wants to be on Muni, especially in these covid times (I am immune compromised). I also don't need to spend a chunk of time exposed to the questionable people on the bus. Closure of the roadways in GG Park just caters to the able bodied, generally younger people. You didn't ask what the rest of us taxpayers want! I urge you to support returning John F. Kennedy Drive to its pre-COVID conditions, with all roadways open to vehicle traffic and street closures on Sundays, holidays, and some Saturdays.

Everyone should be able to access Golden Gate Park and not be forced to take the bus. Only the people who live near the park are for this closure!! How elitist and discriminatory!!

We need your voice on this issue!

Sincerely,

Jennie Chin

-- Sent from **Angelo DiPietrantonio** to **Board of Supervisors** on 2022-02-13 15:57:44

--

Dear Board of Supervisors,

All families from around the City deserve access to Golden Gate Park. We must reopen JFK Drive to make access to Golden Gate Park a reality.

Not all can take public transportation or walk/bike to Golden Gate Park. Access isn't the same for everybody! JFK Drive should be open like it was pre-pandemic.

Angelo DiPietrantonio

-- Sent from **Debra Pas** to **Board of Supervisors** on 2022-02-13 15:48:04 --

Dear Board of Supervisors,

The current closure of JFK Drive severely impacts people with disabilities, seniors, and communities not directly neighboring Golden Gate Park.

As we emerge from COVID, it's time to reopen JFK Drive. Golden Gate Park belongs to the people of San Francisco, not just a few.

I strongly encourage you to support JFK Drive returning to the conditions pre-COVID, with all roadways open to vehicle traffic and street closures on Sundays, holidays and Saturdays, 6 months of the year.

Regards,

Debra Pas

-- Sent from **Beth Patty** to **Board of Supervisors** on 2022-02-13 15:42:40 --

Dear Board of Supervisors,

It's time for John F. Kennedy Drive to reopen. Golden Gate Park is a critical open space that everyone should be able to visit.

I urge you to support JFK Drive returning to the conditions pre-COVID, with all roadways open to vehicle traffic and street closures on Sundays and some Saturdays as it was before

Thanks for your consideration,

Beth Patty

-- Sent from **Michael Billo** to **Board of Supervisors** on 2022-02-13 15:39:50 --

Dear Board of Supervisors,

I urge you to support returning John F. Kennedy Drive to its pre-COVID conditions, with all roadways open to vehicle traffic and street closures on Sundays, holidays, and some Saturdays.

I haven't been able to enjoy Golden Gate Park with JFK Drive closed 24/7. Everyone should be able to access Golden Gate Park.

We need your voice on this issue!

Sincerely,

Michael Billo

-- Sent from **Nicole Samarron** to **Board of Supervisors** on 2022-02-13 15:35:40 --

Dear Board of Supervisors,

Ableism and gatekeeping have no place in San Francisco. The current closure of JFK Drive is unfortunately both of those things.

The time for "close first, ask questions later" is over. It is time to revert back to the compromise that was struck over a decade ago and restore access for all to Golden Gate Park.

Nicole Samarron

-- Sent from **Joanne Horning** to **Board of Supervisors** on 2022-02-13 15:14:34 --

Dear Board of Supervisors,

I urge you to support returning John F. Kennedy Drive to its pre-COVID conditions, with all roadways open to vehicle traffic and street closures on Sundays, holidays, and some Saturdays.

I haven't been able to enjoy Golden Gate Park with JFK Drive closed 24/7. Everyone should be able to access Golden Gate Park.

We need your voice on this issue!

Sincerely,

Joanne Horning

-- Sent from **Gregory Mar** to **Board of Supervisors** on 2022-02-13 15:12:47 --

Dear Board of Supervisors,

San Franciscans of all ages and abilities love Golden Gate Park. We all need access to the Park!

JFK Drive should be reopened to the way it was before COVID.

Thank you,

Gregory Mar

-- Sent from **Brad McMillan** to **Board of Supervisors** on 2022-02-13 13:53:40 --

Dear Board of Supervisors,

I support a Golden Gate Park that is accessible to everyone. We all agree that bicyclists and pedestrians should have access to Golden Gate Park, but we need to balance that with access for everyone else.

I urge you to restore access to Golden Gate Park as it was before the pandemic.

Regards,

Brad McMillan

San Francisco, CA 94118

-- Sent from **Rica Lakamp** to **Board of Supervisors** on 2022-02-13 13:53:18 --

Dear Board of Supervisors,

San Franciscans of all ages and abilities love Golden Gate Park. We all need access to the Park!

JFK Drive should be reopened to the way it was before COVID.

Thank you,

Rica Lakamp

-- Sent from **judith mayer** to **Board of Supervisors** on 2022-02-13 13:18:55 --

Dear Board of Supervisors,

I fully support bicyclist and pedestrian safety. That's why I am asking you to reopen JFK Drive to how it was before COVID. It is closed all Sundays and half of the Saturdays every year, with ample bike lanes and pedestrian walkways each day of the week. We need to balance equity AND safety!

Regards,

judith mayer

-- Sent from **Ying Wu** to **Board of Supervisors** on 2022-02-13 12:57:35 --

Dear Board of Supervisors,

It's time for John F. Kennedy Drive to reopen. At LEAST HAVE SPECIAL PARKING PERMITS FOR PEOPLE THAT WORK THERE.

Golden Gate Park is a critical open space that everyone should be able to visit.

I urge you to support JFK Drive returning to the conditions pre-COVID, with all roadways open to vehicle traffic and street closures on Sundays and some Saturdays as it was before

Thanks for your consideration,

Ying Wu

-- Sent from **Caroline Dignan** to **Board of Supervisors** on 2022-02-13 11:36:58 --

Dear Board of Supervisors,

Ableism and gatekeeping have no place in San Francisco. The current closure of JFK Drive is unfortunately both of those things.

The time for "close first, ask questions later" is over. It is time to revert back to the compromise that was struck over a decade ago and restore access for all to Golden Gate Park.

Caroline Dignan

-- Sent from **DORIS BIVINS** to **Board of Supervisors** on 2022-02-13 01:44:19 --

Dear Board of Supervisors,

The 24/7 closure of JFK drive has left many people unable to access Golden Gate Park and its institutions. The current closure is for those who live close enough, have the money to pay for parking, or are able bodied enough to travel on foot or bicycle.

We need to go back to the compromise that was struck and reopen JFK as it was before the pandemic!

Sincerely,

DORIS BIVINS

-- Sent from **Elizabeth Sacha** to **Board of Supervisors** on 2022-02-12 20:19:08 --

Dear Board of Supervisors,

A compromise for John F. Kennedy Drive was reached in 2007 that allowed all users of Golden Gate Park to share the roads. It is time to reopen JFK Drive back to the way it was before COVID. The select few that are the most vocal are doing us all a disservice that want a reasonable compromise.

Please reopen JFK Drive like it was before COVID!

Regards,

Elizabeth Sacha

San Francisco, CA 94122

-- Sent from **Diane Palacio** to **Board of Supervisors** on 2022-02-12 20:08:09 --

Dear Board of Supervisors,

A compromise for John F. Kennedy Drive was reached in 2007 that allowed all users of Golden Gate Park to share the roads. It is time to reopen JFK Drive back to the way it was before COVID. The select few that are the most vocal are doing us all a disservice that want a reasonable compromise.

A public park is for the public! To close any roadway off to the public to benefit a special interest group discriminates against a segment of the public, the very people the park was created for.

Please reopen JFK Drive like it was before COVID!

Regards,

Diane Palacio

San Francisco, CA 94112

-- Sent from **J Marbury** to **Board of Supervisors** on 2022-02-12 18:48:52 --

Dear Board of Supervisors,

I support a Golden Gate Park that is accessible to everyone. We all agree that bicyclists and pedestrians should have access to Golden Gate Park, but we need to balance that with access for everyone else.

I urge you to restore access to Golden Gate Park as it was before the pandemic.

Regards,

J Marbury

Redwood City, CA 94064

-- Sent from **Dorothy Yuki** to **Board of Supervisors** on 2022-02-12 17:55:24 --

Dear Board of Supervisors,

The current closure of JFK Drive severely impacts people with disabilities, seniors, and communities not directly neighboring Golden Gate Park.

As we emerge from COVID, it's time to reopen JFK Drive. Golden Gate Park belongs to the people of San Francisco, not just a few.

I strongly encourage you to support JFK Drive returning to the conditions pre-COVID, with all roadways open to vehicle traffic and street closures on Sundays, holidays and Saturdays, 6 months of the year.

Regards,

Dorothy Yuki

-- Sent from **Jill Mori** to **Board of Supervisors** on 2022-02-12 17:29:44 --

Dear Board of Supervisors,

All families from around the City deserve access to Golden Gate Park. We must reopen JFK Drive to make access to Golden Gate Park a reality.

Not all can take public transportation or walk/bike to Golden Gate Park. Access isn't the same for everybody! JFK Drive should be open like it was pre-pandemic.

I am a 4th generation SF native.

If you don't even live in this area, you have no reason to shut it down.

Worry about your own neighborhood and their "we have no place to bike/walk" issues.

Jill Mori

-- Sent from **Hugh ORegan** to **Board of Supervisors** on 2022-02-12 17:26:28 --

Dear Board of Supervisors,

It's time for John F. Kennedy Drive to reopen. Golden Gate Park is a critical open space that everyone should be able to visit.

I urge you to support JFK Drive returning to the conditions pre-COVID, with all roadways open to vehicle traffic and street closures on Sundays and some Saturdays as it was before

Thanks for your consideration,

Hugh ORegan

-- Sent from **J.S. Yabumoto** to **Board of Supervisors** on 2022-02-12 17:15:56 --

Dear Board of Supervisors,

I urge you to support returning John F. Kennedy Drive to its pre-COVID conditions, with all roadways open to vehicle traffic and street closures on Sundays, holidays, and some Saturdays.

Many haven't been able to enjoy Golden Gate Park with JFK Drive closed 24/7. Seniors, disabled, the poor, and communities of color are most negatively impacted by the closure.

Everyone should be able to access Golden Gate Park.

Sincerely,

J.S. Yabumoto

-- Sent from **Patrick Ryan** to **Board of Supervisors** on 2022-02-12 16:54:55 --

Dear Board of Supervisors,

San Franciscans of all ages and abilities love Golden Gate Park. We all need access to the Park!

JFK Drive should be reopened to the way it was before COVID.

Thank you,

Patrick Ryan

-- Sent from **Desy Stoyanov** to **Board of Supervisors** on 2022-02-12 16:53:56 --

Dear Board of Supervisors,

I support a Golden Gate Park that is accessible to everyone. We all agree that bicyclists and pedestrians should have access to Golden Gate Park, but we need to balance that with access for everyone else.

I urge you to restore access to Golden Gate Park as it was before the pandemic.

Regards,

Desy Stoyanov

San Francisco, CA 94121

-- Sent from **Steve Anderson** to **Board of Supervisors** on 2022-02-12 16:43:50 --

Dear Board of Supervisors,

It's time for John F. Kennedy Drive to reopen. Golden Gate Park is a critical open space that everyone should be able to visit.

I urge you to support JFK Drive returning to the conditions pre-COVID, with all roadways open to vehicle traffic and street closures on Sundays and some Saturdays as it was before

Thanks for your consideration,

Steve Anderson

-- Sent from **Tyrone Dorian** to **Board of Supervisors** on 2022-02-12 16:25:53 --

Dear Board of Supervisors,

I support a Golden Gate Park that is accessible to everyone. We all agree that bicyclists and pedestrians should have access to Golden Gate Park, but we need to balance that with access for everyone else.

I urge you to restore access to Golden Gate Park as it was before the pandemic.

Regards,

Tyrone Dorian

San Francisco, CA 94122

-- Sent from **Sylvia Solomon** to **Board of Supervisors** on 2022-02-12 16:24:37 --

Dear Board of Supervisors,

San Franciscans of all ages and abilities love Golden Gate Park. We all need access to the Park!

JFK Drive should be reopened to the way it was before COVID.

Thank you,

Sylvia Solomon

-- Sent from **Kirsten Selberg** to **Board of Supervisors** on 2022-02-12 16:12:16 --

Dear Board of Supervisors,

My mother had congestive heart failure and spinal stenosis. She recently passed away. The last three years of her life showed me the absolute importance of keeping ALL of San Francisco open to visitors, especially our parks. Without easy vehicle access, many people - like my Mom - who have a variety of mobility issues cannot enjoy amenities our city offers. It must be nice to be young and/or healthy enough to bike, walk, or even catch MUNI, or wealthy enough to catch an Uber everywhere, but we're not all like that and our representatives consistently or conveniently seem to forget that. My Mom needed a car and easy access everywhere she went in this city, and she is NOT alone.

One of her very favorite things was to drive to the upper reservoir in McLaren and watch the dogs play in the water. During COVID, the street leading to the reservoir was shut to vehicles. The last two years of her life she was unable to participate in one of the things that have her joy . To this day that street remains closed, robbing people with mobility issues from using a public accomodations they pay taxes for. That is NOT right.

JFK Drive - and all of the streets closed under the cover of COVID - should be reopened to the way it was.

Thank you,

Kirsten Selberg

-- Sent from **Karen Ferguson** to **Board of Supervisors** on 2022-02-12 16:05:44 --

Dear Board of Supervisors,

All families from around the City deserve access to Golden Gate Park. We must reopen JFK Drive to make access to Golden Gate Park a reality.

Not all can take public transportation or walk/bike to Golden Gate Park. Access isn't the same for everybody! JFK Drive should be open like it was pre-pandemic.

Karen Ferguson

-- Sent from **Judi Lewis** to **Board of Supervisors** on 2022-02-12 16:01:08 --

Dear Board of Supervisors,

The current closure of JFK Drive severely impacts people with disabilities, seniors, and communities not directly neighboring Golden Gate Park.

As we emerge from COVID, it's time to reopen JFK Drive. Golden Gate Park belongs to the people of San Francisco, not just a few.

I strongly encourage you to support JFK Drive returning to the conditions pre-COVID, with all roadways open to vehicle traffic and street closures on Sundays, holidays and Saturdays, 6 months of the year.

Regards,

Judi Lewis

-- Sent from **Ira Schneiderman** to **Board of Supervisors** on 2022-02-12 15:50:59 --

Dear Board of Supervisors,

I fully support bicyclist and pedestrian safety. That's why I am asking you to reopen JFK Drive to how it was before COVID. It is closed all Sundays and half of the Saturdays every year, with ample bike lanes and pedestrian walkways each day of the week. We need to balance equity AND safety!

Regards,

Ira Schneiderman

-- Sent from **Ana Galvez** to **Board of Supervisors** on 2022-02-12 15:34:51 --

Dear Board of Supervisors,

San Franciscans of all ages and abilities love Golden Gate Park. We all need access to the Park!

JFK Drive should be reopened to the way it was before COVID.

Thank you,

Ana Galvez

-- Sent from **Marcia Lovelace** to **Board of Supervisors** on 2022-02-11 22:51:33 --

Dear Board of Supervisors,

San Franciscans of all ages and abilities love Golden Gate Park. We all need access to the Park!

JFK Drive should be reopened to the way it was before COVID.

Thank you,

Marcia Lovelace

-- Sent from **ugo quezada** to **Board of Supervisors** on 2022-02-11 19:02:30 --

Dear Board of Supervisors,

I support a Golden Gate Park that is accessible to everyone. We all agree that bicyclists and pedestrians should have access to Golden Gate Park, but we need to balance that with access for everyone else.

I urge you to restore access to Golden Gate Park as it was before the pandemic.

Regards,

ugo quezada

San Francisco, CA 94110

-- Sent from **K Regan** to **Board of Supervisors** on 2022-02-11 16:26:35 --

Dear Board of Supervisors,

A compromise for John F. Kennedy Drive was reached in 2007 that allowed all users of Golden Gate Park to share the roads. It is time to reopen JFK Drive back to the way it was before COVID. The select few that are the most vocal are doing us all a disservice that want a reasonable compromise.

Please reopen JFK Drive like it was before COVID!

Regards,

K Regan

San Francisco, CA 94127

-- Sent from **Cyndy Zimmer** to **Board of Supervisors** on 2022-02-11 14:21:02 --

Dear Board of Supervisors,

All families from around the City deserve access to Golden Gate Park. We must reopen JFK Drive to make access to Golden Gate Park a reality.

Not all can take public transportation or walk/bike to Golden Gate Park. Access isn't the same for everybody! JFK Drive should be open like it was pre-pandemic.

Cyndy Zimmer

-- Sent from **Jorge Palafox** to **Board of Supervisors** on 2022-02-11 13:28:10 --

Dear Board of Supervisors,

San Franciscans of all ages and abilities love Golden Gate Park. We all need access to the Park!

JFK Drive should be reopened to the way it was before COVID.

Thank you,

Jorge Palafox

-- Sent from **sanh lu** to **Board of Supervisors** on 2022-02-11 13:23:14 --

Dear Board of Supervisors,

A compromise for John F. Kennedy Drive was reached in 2007 that allowed all users of Golden Gate Park to share the roads. It is time to reopen JFK Drive back to the way it was before COVID. The select few that are the most vocal are doing us all a disservice that want a reasonable compromise.

Please reopen JFK Drive like it was before COVID!

Regards,

sanh lu

San Francisco, CA 94121

-- Sent from **Alexis Lagomarsino** to **Board of Supervisors** on 2022-02-11 13:09:08 --

Dear Board of Supervisors,

I urge you to support returning John F. Kennedy Drive to its pre-COVID conditions, with all roadways open to vehicle traffic and street closures on Sundays, holidays, and some Saturdays.

I haven't been able to enjoy Golden Gate Park with JFK Drive closed 24/7. Everyone should be able to access Golden Gate Park.

We need your voice on this issue!

Sincerely,

Alexis Lagomarsino

-- Sent from **Nancy Benjamin** to **Board of Supervisors** on 2022-02-11 13:08:44 --

Dear Board of Supervisors,

Ableism and gatekeeping have no place in San Francisco. The current closure of JFK Drive is unfortunately both of those things.

The time for "close first, ask questions later" is over. It is time to revert back to the compromise that was struck over a decade ago and restore access for all to Golden Gate Park.

Nancy Benjamin

-- Sent from **Phoebe Vanderhorst** to **Board of Supervisors** on 2022-02-11 12:29:46 --

Dear Board of Supervisors,

San Franciscans of all ages and abilities love Golden Gate Park. We all need access to the Park!

JFK Drive should be reopened to the way it was before COVID.

Thank you,

Phoebe Vanderhorst

-- Sent from **Shawna McGrew** to **Board of Supervisors** on 2022-02-11 12:29:39 --

Dear Board of Supervisors,

The 24/7 closure of JFK drive has left many people unable to access Golden Gate Park and its institutions. The current closure is for those who live close enough, have the money to pay for parking, or are able bodied enough to travel on foot or bicycle.

We need to go back to the compromise that was struck and reopen JFK as it was before the pandemic!

Sincerely,

Shawna McGrew

-- Sent from **Mary Manning** to **Board of Supervisors** on 2022-02-11 12:26:29 --

Dear Board of Supervisors,

All families from around the City deserve access to Golden Gate Park. We must reopen JFK Drive to make access to Golden Gate Park a reality.

Not all can take public transportation or walk/bike to Golden Gate Park. Access isn't the same for everybody! JFK Drive should be open like it was pre-pandemic.

Mary Manning

-- Sent from **Charles Callaghan** to **Board of Supervisors** on 2022-02-11 12:16:01 --

Dear Board of Supervisors,

It's time for John F. Kennedy Drive to reopen. Golden Gate Park is a critical open space that everyone should be able to visit.

I urge you to support JFK Drive returning to the conditions pre-COVID, with all roadways open to vehicle traffic and street closures on Sundays and some Saturdays as it was before

Thanks for your consideration,

Charles Callaghan

-- Sent from **Sheila Anastas** to **Board of Supervisors** on 2022-02-11 06:07:46 --

Dear Board of Supervisors,

All families from around the City deserve access to Golden Gate Park. We must reopen JFK Drive to make access to Golden Gate Park a reality.

Not all can take public transportation or walk/bike to Golden Gate Park. Access isn't the same for everybody! JFK Drive should be open like it was pre-pandemic.

I'll also add that by opening JFK allows essential access to neighborhoods and businesses located on either side of the park.

Sheila Anastas

-- Sent from **Joan Maki** to **Board of Supervisors** on 2022-02-11 03:45:50 --

Dear Board of Supervisors,

I fully support bicyclist and pedestrian safety. That's why I am asking you to reopen JFK Drive to how it was before COVID. It is closed all Sundays and half of the Saturdays every year, with ample bike lanes and pedestrian walkways each day of the week. We need to balance equity AND safety!

Regards,

Joan Maki

-- Sent from **Mary Prater** to **Board of Supervisors** on 2022-02-11 03:31:09 --

Dear Board of Supervisors,

All families from around the City deserve access to Golden Gate Park. We must reopen JFK Drive to make access to Golden Gate Park a reality.

Not all can take public transportation or walk/bike to Golden Gate Park. Access isn't the same for everybody! JFK Drive should be open like it was pre-pandemic.

Mary Prater

-- Sent from **Jean Hurley** to **Board of Supervisors** on 2022-02-10 22:54:35 --

Dear Board of Supervisors,

San Franciscans of all ages and abilities love Golden Gate Park. We all need access to the Park!

JFK Drive should be reopened to the way it was before COVID.

Thank you,

Jean Hurley

-- Sent from **Mark Fullerton** to **Board of Supervisors** on 2022-02-10 20:53:43 --

Dear Board of Supervisors,

San Franciscans of all ages and abilities love Golden Gate Park. We all need access to the Park!

JFK Drive should be reopened to the way it was before COVID.

Thank you,

Mark Fullerton

-- Sent from **Dillon Fullerton** to **Board of Supervisors** on 2022-02-10 20:53:00 --

Dear Board of Supervisors,

I support a Golden Gate Park that is accessible to everyone. We all agree that bicyclists and pedestrians should have access to Golden Gate Park, but we need to balance that with access for everyone else.

I urge you to restore access to Golden Gate Park as it was before the pandemic.

Regards,

Dillon Fullerton

San Francisco, CA 94122

-- Sent from **Patricia Connick** to **Board of Supervisors** on 2022-02-10 19:36:55 --

Dear Board of Supervisors,

Ableism and gatekeeping have no place in San Francisco. The current closure of JFK Drive is unfortunately both of those things.

The time for "close first, ask questions later" is over. It is time to revert back to the compromise that was struck over a decade ago and restore access for all to Golden Gate Park.

Patricia Connick

-- Sent from **Susan Murdy** to **Board of Supervisors** on 2022-02-10 19:16:35 --

Dear Board of Supervisors,

I fully support bicyclist and pedestrian safety. That's why I am asking you to reopen JFK Drive to how it was before COVID. It is closed all Sundays and half of the Saturdays every year, with ample bike lanes and pedestrian walkways each day of the week. We need to balance equity AND safety!

Regards,

Susan Murdy

-- Sent from **Jillian Robinson** to **Board of Supervisors** on 2022-02-10 18:57:06 --

Dear Board of Supervisors,

I fully support bicyclist and pedestrian safety. The space needs to be available to the broader community, including those who wish to enjoy the arts. That's why I am asking you to reopen JFK Drive to how it was before COVID. It is closed all Sundays and half of the Saturdays every year, with ample bike lanes and pedestrian walkways each day of the week. We need to balance equity AND safety!

Regards,

Jillian Robinson

-- Sent from **Joseph Goldyne** to **Board of Supervisors** on 2022-02-10 18:42:53 --

Dear Board of Supervisors,

Whereas most people agree that pedestrians and bicyclists should be accorded safe access to Golden Gate Park, we need to balance that with access for everyone else.

In the case of the de Young Museum, the current almost unbelievable pandemic closure of the main drive has basically strangled access to one of San Francisco's major arts institutions on which the city spends tax revenue and which attracts people from all over the world. Foreign friends say this sort of 'blockade' should be considered intolerable in a city supposedly supportive of the arts. It is especially terrible for older people and families with children who find it challenging to walk long distances, basically tiring themselves before they even get to their arts destination, the de Young!

I urge you to restore access to Golden Gate Park as it was before the pandemic. This is critical. Why donate or spend the city's money on works of art for the public benefit if the public cannot fully benefit because of publicly imposed restrictions on access??? It's crazy--irrational policy!!!

Regards,

Joseph Goldyne

jgol@aol.com

Regards,

Joseph Goldyne

Sonoma, CA 95476

-- Sent from **Jamie Bowles** to **Board of Supervisors** on 2022-02-10 17:53:27 --

Dear Board of Supervisors,

It's time for John F. Kennedy Drive to reopen. Golden Gate Park is a critical open space that everyone should be able to visit.

I urge you to support JFK Drive returning to the conditions pre-COVID, with all roadways open to vehicle traffic and street closures on Sundays and some Saturdays as it was before

Thanks for your consideration,

Jamie Bowles

-- Sent from **Mike Tully** to **Board of Supervisors** on 2022-02-10 17:36:52 --

Dear Board of Supervisors,

All families from around the City deserve access to Golden Gate Park. We must reopen JFK Drive to make access to Golden Gate Park a reality.

Not all can take public transportation or walk/bike to Golden Gate Park. Access isn't the same for everybody! JFK Drive should be open like it was pre-pandemic.

Mike Tully

-- Sent from **Sandra Swanson** to **Board of Supervisors** on 2022-02-10 17:27:01 --

Dear Board of Supervisors,

A compromise for John F. Kennedy Drive was reached in 2007 that allowed all users of Golden Gate Park to share the roads. It is time to reopen JFK Drive back to the way it was before COVID. The select few that are the most vocal are doing us all a disservice that want a reasonable compromise.

Please reopen JFK Drive like it was before COVID!

Regards,

Sandra Swanson

Bel Tiburon, CA 94920

-- Sent from **Vic Quattrin** to **Board of Supervisors** on 2022-02-10 17:25:24 --

Dear Board of Supervisors,

All families from around the City deserve access to Golden Gate Park. We must reopen JFK Drive to make access to Golden Gate Park a reality.

Not all can take public transportation or walk/bike to Golden Gate Park. Access isn't the same for everybody! JFK Drive should be open like it was pre-pandemic.

Vic Quattrin

-- Sent from **Mary Palmer** to **Board of Supervisors** on 2022-02-10 17:17:59 --

Dear Board of Supervisors,

I urge you to support returning John F. Kennedy Drive to its pre-COVID conditions, with all roadways open to vehicle traffic and street closures on Sundays, holidays, and some Saturdays.

I haven't been able to enjoy Golden Gate Park with JFK Drive closed 24/7. Everyone should be able to access Golden Gate Park.

We need your voice on this issue!

Sincerely,

Mary Palmer

-- Sent from **Gabe Quezada** to **Board of Supervisors** on 2022-02-10 17:14:19 --

Dear Board of Supervisors,

I support a Golden Gate Park that is accessible to everyone. We all agree that bicyclists and pedestrians should have access to Golden Gate Park, but we need to balance that with access for everyone else.

I urge you to restore access to Golden Gate Park as it was before the pandemic.

Regards,

Gabe Quezada

San Francisco, CA 94118

-- Sent from **Marc Joseph Rabideau** to **Board of Supervisors** on 2022-02-10 16:23:22

--

Dear Board of Supervisors,

The current closure of JFK Drive severely impacts people with disabilities, seniors, and communities not directly neighboring Golden Gate Park.

As we emerge from COVID, it's time to reopen JFK Drive. Golden Gate Park belongs to the people of San Francisco, not just a few.

I strongly encourage you to support JFK Drive returning to the conditions pre-COVID, with all roadways open to vehicle traffic and street closures on Sundays, holidays and Saturdays, 6 months of the year.

Regards,

Marc Joseph Rabideau

-- Sent from **Linda Lauter** to **Board of Supervisors** on 2022-02-10 16:19:00 --

Dear Board of Supervisors,

A compromise for John F. Kennedy Drive was reached in 2007 that allowed all users of Golden Gate Park to share the roads. It is time to reopen JFK Drive back to the way it was before COVID. The select few that are the most vocal are doing us all a disservice that want a reasonable compromise.

Please reopen JFK Drive like it was before COVID!

Regards,

Linda Lauter

San Francisco, CA 94102

-- Sent from **Shaia Breslow** to **Board of Supervisors** on 2022-02-10 15:39:42 --

Dear Board of Supervisors,

It's time for John F. Kennedy Drive to reopen. Golden Gate Park is a critical open space that everyone should be able to visit.

I urge you to support JFK Drive returning to the conditions pre-COVID, with all roadways open to vehicle traffic and street closures on Sundays and some Saturdays as it was before

Thanks for your consideration,

Shaia Breslow

-- Sent from **Angela Tickler** to **Board of Supervisors** on 2022-02-10 15:20:15 --

Dear Board of Supervisors,

It's time for John F. Kennedy Drive to reopen. Golden Gate Park is a critical open space that everyone should be able to visit.

I urge you to support JFK Drive returning to the conditions pre-COVID, with all roadways open to vehicle traffic and street closures on Sundays and some Saturdays as it was before

Thanks for your consideration,

Angela Tickler

-- Sent from **eugene protopappas** to **Board of Supervisors** on 2022-02-10 15:19:23 --

Dear Board of Supervisors,

I fully support bicyclist and pedestrian safety. That's why I am asking you to reopen JFK Drive to how it was before COVID. It is closed all Sundays and half of the Saturdays every year, with ample bike lanes and pedestrian walkways each day of the week. We need to balance equity AND safety!

Regards,

eugene protopappas

-- Sent from **mie regan** to **Board of Supervisors** on 2022-02-10 14:20:21 --

Dear Board of Supervisors,

It's time for John F. Kennedy Drive to reopen. Golden Gate Park is a critical open space that everyone should be able to visit.

I urge you to support JFK Drive returning to the conditions pre-COVID, with all roadways open to vehicle traffic and street closures on Sundays and some Saturdays as it was before.

Its is also time to reopen the Great Highway and all the other roads that have been closed. The mask come off the roads open up.

Thanks for your consideration,

mie regan

-- Sent from **Scott Wheeler** to **Board of Supervisors** on 2022-02-10 03:34:34 --

Dear Board of Supervisors,

A compromise for John F. Kennedy Drive was reached in 2007 that allowed all users of Golden Gate Park to share the roads. It is time to reopen JFK Drive back to the way it was before COVID. The select few that are the most vocal are doing us all a disservice that want a reasonable compromise.

Please reopen JFK Drive like it was before COVID!

Regards,

Scott Wheeler

San Francisco, CA 94127

-- Sent from **Catherine Sparacino** to **Board of Supervisors** on 2022-02-10 01:47:28 --

Dear Board of Supervisors,

The 24/7 closure of JFK drive has left many people unable to access Golden Gate Park and its institutions. The current closure is for those who live close enough, have the money to pay for parking, or are able bodied enough to travel on foot or bicycle.

We need to go back to the compromise that was struck and reopen JFK as it was before the pandemic!

Sincerely,

Catherine Sparacino

-- Sent from **Nancy Lee** to **Board of Supervisors** on 2022-02-10 01:30:49 --

Dear Board of Supervisors,

I urge you to support returning John F. Kennedy Drive to its pre-COVID conditions, with all roadways open to vehicle traffic and street closures on Sundays, holidays, and some Saturdays.

I haven't been able to enjoy Golden Gate Park with JFK Drive closed 24/7. Everyone should be able to access Golden Gate Park.

Please do not give in to the very vocal but minority bike coalition activists . The park belongs to us all - even those who rely on automobiles for transportation.

We need your voice on this issue!

Sincerely,

Nancy Lee

-- Sent from **Regan Opel** to **Board of Supervisors** on 2022-02-09 23:10:28 --

Dear Board of Supervisors,

I urge you to support returning John F. Kennedy Drive to its pre-COVID conditions, with all roadways open to vehicle traffic and street closures on Sundays, holidays, and some Saturdays.

I haven't been able to enjoy Golden Gate Park with JFK Drive closed 24/7. Everyone should be able to access Golden Gate Park.

We need your voice on this issue!

Sincerely,

Regan Opel

-- Sent from **Regan Opel** to **Board of Supervisors** on 2022-02-09 22:47:18 --

Dear Board of Supervisors,

A compromise for John F. Kennedy Drive was reached in 2007 that allowed all users of Golden Gate Park to share the roads. It is time to reopen JFK Drive back to the way it was before COVID. The select few that are the most vocal are doing us all a disservice that want a reasonable compromise.

Please reopen JFK Drive like it was before COVID!

Regards,

Regan Opel

Glendale, CA 91046

-- Sent from **Alex Dacks** to **Board of Supervisors** on 2022-02-09 22:03:26 --

Dear Board of Supervisors,

I urge you to support returning John F. Kennedy Drive to its pre-COVID conditions, with all roadways open to vehicle traffic and street closures on Sundays, holidays, and some Saturdays.

I haven't been able to enjoy Golden Gate Park with JFK Drive closed 24/7. Everyone should be able to access Golden Gate Park.

We need your voice on this issue!

Sincerely,

Alex Dacks

-- Sent from **Audrey Vernick** to **Board of Supervisors** on 2022-02-09 21:29:32 --

Dear Board of Supervisors,

San Franciscans of all ages and abilities love Golden Gate Park. We all need access to the Park!

JFK Drive should be reopened to the way it was before COVID.

Thank you,

Audrey Vernick

-- Sent from **Regan Opel** to **Board of Supervisors** on 2022-02-09 17:04:32 --

Dear Board of Supervisors,

It's time for John F. Kennedy Drive to reopen. Golden Gate Park is a critical open space that everyone should be able to visit.

I urge you to support JFK Drive returning to the conditions pre-COVID, with all roadways open to vehicle traffic and street closures on Sundays and some Saturdays as it was before

Thanks for your consideration,

Regan Opel

-- Sent from **robert laiks** to **Board of Supervisors** on 2022-02-09 02:07:18 --

Dear Board of Supervisors,

I moved to SF in 1971 and lived in both the Richmond and inner Sunset, using the park to walk, jog, bike and drive. I covered every inch. Even when my job moved to East Bay I frequently made it to the park on weekends. With countless trails and sidewalks there was never a problem getting around even when cars are present. I think McLaren's design is intended for this use. I read that only 15% of locals bike in the city, and I was a member of the SF Bicycle Coalition back in '72, so I know how to get around by bike in the city. Altering the design and use of the park excludes many people, such as seniors and the handy capped, there is no need to close JFK Drive. It diminishes the park for so many, 85% and benefits so few, 15%. Please don't ruin this great park. There is a strong vocal group who are totally anti-car, but the way to enhance the city would be to improve mass transit not just to ban cars everywhere. Also I believe the closure hurts the museums, open JFK Drive!

Thank you,

robert laiks

-- Sent from **Cheryl Hori** to **Board of Supervisors** on 2022-02-07 21:06:22 --

Dear Board of Supervisors,

Ableism and gatekeeping have no place in San Francisco. The current closure of JFK Drive is unfortunately both of those things.

The time for "close first, ask questions later" is over. It is time to revert back to the compromise that was struck over a decade ago and restore access for all to Golden Gate Park.

Cheryl Hori

-- Sent from **Nancy Roberts** to **Board of Supervisors** on 2022-02-05 00:07:05 --

Dear Board of Supervisors,

Please re-open JFK Drive. I am elderly and handicapped and can only walk short distances. Access to the outside of the museums is important to me. Pedestrians, automobiles, bicycles, and scooters are capable of sharing the road. The parking spaces are very valuable to the elderly and people with small children. We can learn to share. It is time to reopen JFK Drive back to the way it was before COVID.

Regards,

Nancy Roberts

Berkeley, CA 94704

-- Sent from **Audrey Egan** to **Board of Supervisors** on 2022-02-04 23:37:48 --

Dear Board of Supervisors,

It's time for John F. Kennedy Drive to reopen. Golden Gate Park is a critical open space that everyone should be able to visit.

I urge you to support JFK Drive returning to the conditions pre-COVID, with all roadways open to vehicle traffic and street closures on Sundays and some Saturdays as it was before

Thanks for your consideration,

Audrey Egan

-- Sent from **Ramah Commanday** to **Board of Supervisors** on 2022-02-04 19:16:09 --

Dear Board of Supervisors,

It's time for John F. Kennedy Drive to reopen. Golden Gate Park is a critical open space that everyone should be able to visit.

I urge you to support JFK Drive returning to the conditions pre-COVID, with all roadways open to vehicle traffic and street closures on Sundays and some Saturdays as it was before. I may live in New York, but my roots and visits are to San Francisco, and I still consider myself part of the Bay Area community. Maintaining a high quality of life there for everyone is more important now than ever.

Thanks for your consideration,

Ramah Commanday

-- Sent from **James Stewart** to **Board of Supervisors** on 2022-02-04 17:37:34 --

Dear Board of Supervisors,

The 24/7 closure of JFK drive has left many people unable to access Golden Gate Park and its institutions. The current closure is for those who live close enough, have the money to pay for parking, or are able bodied enough to travel on foot or bicycle.

We need to go back to the compromise that was struck and reopen JFK as it was before the pandemic!

Sincerely,

James Stewart

-- Sent from **Holly Silk** to **Board of Supervisors** on 2022-02-04 06:58:12 --

Dear Board of Supervisors,

The 24/7 closure of JFK drive has left many people unable to access Golden Gate Park and its institutions. The current closure is for those who live close enough, have the money to pay for parking, or are able bodied enough to travel on foot or bicycle.

We need to go back to the compromise that was struck and reopen JFK as it was before the pandemic!

Sincerely,

Holly Silk

-- Sent from **Ann Gregory** to **Board of Supervisors** on 2022-02-04 05:48:40 --

Dear Board of Supervisors,

It's time for John F. Kennedy Drive to reopen. Golden Gate Park is a critical open space that everyone should be able to visit.

I urge you to support JFK Drive returning to the conditions pre-COVID, with all roadways open to vehicle traffic and street closures on Sundays and some Saturdays as it was before

Thanks for your consideration,

Ann Gregory

-- Sent from **Gail Mitchell** to **Board of Supervisors** on 2022-02-04 04:38:45 --

Dear Board of Supervisors,

San Franciscans of all ages and abilities love Golden Gate Park. We all need access to the Park!

JFK Drive should be reopened to the way it was before COVID.

Thank you,

Gail Mitchell

-- Sent from **Laylah Muran de Assereto** to **Board of Supervisors** on 2022-02-04
04:12:52 --

Dear Board of Supervisors,

All families from around the City deserve access to Golden Gate Park. We must reopen JFK Drive to make access to Golden Gate Park a reality.

Not all can take public transportation or walk/bike to Golden Gate Park. Access isn't the same for everybody! JFK Drive should be open like it was pre-pandemic.

Laylah Muran de Assereto

-- Sent from **Dennis Minnick** to **Board of Supervisors** on 2022-02-01 03:51:49 --

Dear Board of Supervisors,

I fully support bicyclist and pedestrian safety. That's why I am asking you to reopen JFK Drive to how it was before COVID. It is closed all Sundays and half of the Saturdays every year, with ample bike lanes and pedestrian walkways each day of the week. We need to balance equity AND safety!

Regards,

Dennis Minnick

-- Sent from **Yelena Barer** to **Board of Supervisors** on 2022-01-28 03:55:15 --

Dear Board of Supervisors,

The 24/7 closure of JFK drive has left many people unable to access Golden Gate Park and its institutions. The current closure is for those who live close enough, have the money to pay for parking, or are able bodied enough to travel on foot or bicycle.

We need to go back to the compromise that was struck and reopen JFK as it was before the pandemic!

Sincerely,

Yelena Barer

-- Sent from **Leah Vandermei** to **Board of Supervisors** on 2022-01-27 00:04:21 --

Dear Board of Supervisors,

Ableism and gatekeeping have no place in San Francisco. The current closure of JFK Drive is unfortunately both of those things.

The time for "close first, ask questions later" is over. It is time to revert back to the compromise that was struck over a decade ago and restore access for all to Golden Gate Park.

Leah Vandermei

-- Sent from **Christopher Goodwin** to **Board of Supervisors** on 2022-01-26 20:06:33 -

-

Dear Board of Supervisors,

I support a Golden Gate Park that is accessible to everyone. We all agree that bicyclists and pedestrians should have access to Golden Gate Park, but we need to balance that with access for everyone else.

I urge you to restore access to Golden Gate Park as it was before the pandemic.

Regards,

Christopher Goodwin

San Francisco, CA 94114

-- Sent from **Sharon Watkins** to **Board of Supervisors** on 2022-01-26 17:24:40 --

Dear Board of Supervisors,

A compromise for John F. Kennedy Drive was reached in 2007 that allowed all users of Golden Gate Park to share the roads. It is time to reopen JFK Drive back to the way it was before COVID. The select few that are the most vocal are doing us all a disservice that want a reasonable compromise.

Please reopen JFK Drive like it was before COVID!

Regards,

Sharon Watkins

San Francisco, CA 94131

-- Sent from **SARAH CHAN** to **Board of Supervisors** on 2022-01-26 17:24:25 --

Dear Board of Supervisors,

I fully support bicyclist and pedestrian safety. That's why I am asking you to reopen JFK Drive to how it was before COVID. It is closed all Sundays and half of the Saturdays every year, with ample bike lanes and pedestrian walkways each day of the week. We need to balance equity AND safety!

Regards,

SARAH CHAN

-- Sent from **Norma Lopez** to **Board of Supervisors** on 2022-01-26 17:09:29 --

Dear Board of Supervisors,

A compromise for John F. Kennedy Drive was reached in 2007 that allowed all users of Golden Gate Park to share the roads. It is time to reopen JFK Drive back to the way it was before COVID. The select few that are the most vocal are doing us all a disservice that want a reasonable compromise.

Please reopen JFK Drive like it was before COVID!

Regards,

Norma Lopez

San Francisco, CA 94134

-- Sent from **Barry Taranto** to **Board of Supervisors** on 2022-01-26 00:50:21 --

Dear Board of Supervisors,

It's time for John F. Kennedy Drive to reopen. Golden Gate Park is a critical open space that everyone should be able to visit.

I urge you to support JFK Drive returning to the conditions pre-COVID, with all roadways open to vehicle traffic and street closures on Sundays and some Saturdays as it was before

Thanks for your consideration,

Barry Taranto

-- Sent from **Dennis Minnick** to **Board of Supervisors** on 2022-01-26 00:25:40 --

Dear Board of Supervisors,

I urge you to support returning John F. Kennedy Drive to its pre-COVID conditions, with all roadways open to vehicle traffic and street closures on Sundays, holidays, and some Saturdays.

I haven't been able to enjoy Golden Gate Park with JFK Drive closed 24/7. Everyone should be able to access Golden Gate Park.

We need your voice on this issue!

Sincerely,

Dennis Minnick

-- Sent from **Florence Higa** to **Board of Supervisors** on 2022-01-25 19:10:41 --

Dear Board of Supervisors,

The current closure of JFK Drive severely impacts people with disabilities, seniors, and communities not directly neighboring Golden Gate Park.

As we emerge from COVID, it's time to reopen JFK Drive. Golden Gate Park belongs to the people of San Francisco, not just a few.

I strongly encourage you to support JFK Drive returning to the conditions pre-COVID, with all roadways open to vehicle traffic and street closures on Sundays, holidays and Saturdays, 6 months of the year.

Regards,

Florence Higa

-- Sent from **Desiree Miles** to **Board of Supervisors** on 2022-01-25 10:14:15 --

Dear Board of Supervisors,

A compromise for John F. Kennedy Drive was reached in 2007 that allowed all users of Golden Gate Park to share the roads. It is time to reopen JFK Drive back to the way it was before COVID. The select few that are the most vocal are doing us all a disservice that want a reasonable compromise.

Please reopen JFK Drive like it was before COVID!

Regards,

Desiree Miles

San Francisco, CA 94123

-- Sent from **georgia griffin** to **Board of Supervisors** on 2022-01-25 03:43:37 --

Dear Board of Supervisors,

All people including those with handicaps deserve access to Golden Gate Park. We must reopen JFK Drive to make access to Golden Gate Park a reality.

I am from Santa Cruz and have visited many times.

I love to visit but really under these conditions I can't enjoy the museums and amazing views.

Like many other seniors or people with limits I can not get on shuttles.

I need to park nearby to these places in Golden Gate Park.

Please please reopen this route -JFK Drive should be open like it was pre-pandemic.

Georgia Griffin

georgia griffin

-- Sent from **Catherine Lindberg** to **Board of Supervisors** on 2022-01-24 21:04:25 --

Dear Board of Supervisors,

As a senior citizen from Contra Costa County taking public transportation during a pandemic is not smart. Even when not in a pandemic, it would require a bus to BART (Because there is no parking available mid morning, lots are full by 8 am or earlier at Concord, N. Concord, Pleasant Hill, Walnut Creek.) After bus and then BART, another bus is required to get to Golden Gate Park. Otherwise 3 or 4 busses is required if not wanting to take BART.

This public transportation is a nightmare. I have not used my museum membership once since the museums opened because I won't expose myself to germs on public transportation. Asking senior citizens to do so is ludacris.

JFK Drive should be reopened to the way it was before COVID.

Thank you,

Catherine Lindberg

-- Sent from **Ann Fonts** to **Board of Supervisors** on 2022-01-23 19:04:25 --

Dear Board of Supervisors,

Ableism and gatekeeping have no place in San Francisco. The current closure of JFK Drive is unfortunately both of those things.

The time for "close first, ask questions later" is over. It is time to revert back to the compromise that was struck over a decade ago and restore access for all to Golden Gate Park.

Ann Fonts

-- Sent from **Daphne Schrampf** to **Board of Supervisors** on 2022-01-23 04:01:03 --

Dear Board of Supervisors,

All families from around the City deserve access to Golden Gate Park. We must reopen JFK Drive to make access to Golden Gate Park a reality.

Not all can take public transportation or walk/bike to Golden Gate Park. Access isn't the same for everybody! JFK Drive should be open like it was pre-pandemic.

Daphne Schrampf

-- Sent from **Ruth Brodie** to **Board of Supervisors** on 2022-01-23 01:40:41 --

Dear Board of Supervisors,

I fully support bicyclist and pedestrian safety. That's why I am asking you to reopen JFK Drive to how it was before COVID. It is closed all Sundays and half of the Saturdays every year, with ample bike lanes and pedestrian walkways each day of the week. We need to balance equity AND safety!

Regards,

Ruth Brodie

-- Sent from **Jeff Rubin** to **Board of Supervisors** on 2022-01-22 21:10:48 --

Dear Board of Supervisors,

All families from around the City deserve access to Golden Gate Park. We must reopen JFK Drive to make access to Golden Gate Park a reality.

Not all can take public transportation or walk/bike to Golden Gate Park. Access isn't the same for everybody! JFK Drive should be open like it was pre-pandemic.

Jeff Rubin

-- Sent from **Leon Hallacher** to **Board of Supervisors** on 2022-01-22 19:20:37 --

Dear Board of Supervisors,

As I said in an earlier email, I support a Golden Gate Park that is accessible to everyone. We all agree that bicyclists and pedestrians should have access to Golden Gate Park, but we need to balance that with access for everyone else.

I urge you to restore access to Golden Gate Park as it was before the pandemic.

Regards,

Leon Hallacher

Hilo, HI 96720

-- Sent from **George Haris** to **Board of Supervisors** on 2022-01-22 16:53:37 --

Dear Board of Supervisors,

I fully support bicyclist and pedestrian safety. That's why I am asking you to reopen JFK Drive to how it was before COVID. It is closed all Sundays and half of the Saturdays every year, with ample bike lanes and pedestrian walkways each day of the week. We need to balance equity AND safety!

Regards,

George Haris

-- Sent from **Georgia Haris** to **Board of Supervisors** on 2022-01-22 16:40:07 --

Dear Board of Supervisors,

I urge you to support returning John F. Kennedy Drive to its pre-COVID conditions, with all roadways open to vehicle traffic and street closures on Sundays, holidays, and some Saturdays.

I haven't been able to enjoy Golden Gate Park with JFK Drive closed 24/7. Everyone should be able to access Golden Gate Park.

We need your voice on this issue!

Sincerely,

Georgia Haris

-- Sent from **Rita Carlson** to **Board of Supervisors** on 2022-01-22 02:54:06 --

Dear Board of Supervisors,

San Franciscans of all ages and abilities love Golden Gate Park. We all need access to the Park!

JFK Drive should be reopened to the way it was before COVID.

Thank you,

Rita Carlson

-- Sent from **Olivia Bartlett** to **Board of Supervisors** on 2022-01-22 01:57:34 --

Dear Board of Supervisors,

Ableism and gatekeeping have no place in San Francisco. The current closure of JFK Drive is unfortunately both of those things.

The time for "close first, ask questions later" is over. It is time to revert back to the compromise that was struck over a decade ago and restore access for all to Golden Gate Park.

Olivia Bartlett

-- Sent from **WILLIAM MCGLASHAN** to **Board of Supervisors** on 2022-01-22
01:39:19 --

Dear Board of Supervisors,

Ableism and gatekeeping have no place in San Francisco. The current closure of JFK Drive is unfortunately both of those things.

The time for "close first, ask questions later" is over. It is time to revert back to the compromise that was struck over a decade ago and restore access for all to Golden Gate Park.

WILLIAM MCGLASHAN

-- Sent from **Mari Eliza** to **Board of Supervisors** on 2022-01-21 22:44:55 --

Dear Board of Supervisors,

How can City Hall allow 10 bikes to stop thousands of cars during car time? Where is the justice and fairness and equity in that? Open the streets now.

Thanks for your consideration,

Mari Eliza

-- Sent from **N. Gold** to **Board of Supervisors** on 2022-01-21 21:24:08 --

Dear Board of Supervisors,

I urge you to support returning John F. Kennedy Drive to its pre-COVID conditions, with all roadways open to vehicle traffic and street closures on Sundays, holidays, and some Saturdays.

I haven't been able to enjoy Golden Gate Park with JFK Drive closed 24/7. Everyone should be able to access Golden Gate Park.

We need your voice on this issue!

Sincerely,

N. Gold

-- Sent from **Dawn Kaneshiro** to **Board of Supervisors** on 2022-01-21 19:57:11 --

Dear Board of Supervisors,

I support a Golden Gate Park that is accessible to everyone. We all agree that bicyclists and pedestrians should have access to Golden Gate Park, but we need to balance that with access for everyone else.

I urge you to restore access to Golden Gate Park as it was before the pandemic.

Regards,

Dawn Kaneshiro

Alameda, CA 94501

-- Sent from **Deb Cross** to **Board of Supervisors** on 2022-01-21 19:51:04 --

Dear Board of Supervisors,

I live in AZ but frequent the DeYoung Museum with a group from the Phoenix Art Museum. A compromise for John F. Kennedy Drive was reached in 2007 that allowed all users of Golden Gate Park to share the roads. It is time to reopen JFK Drive back to the way it was before COVID. The select few that are the most vocal are doing us all a disservice that want a reasonable compromise.

Please reopen JFK Drive like it was before COVID!

Regards,

Deb Cross

Peoria, AZ 85383

-- Sent from **Beverly Meschi** to **Board of Supervisors** on 2022-01-21 19:37:20 --

Dear Board of Supervisors,

I fully support bicyclist and pedestrian safety. That's why I am asking you to reopen JFK Drive to how it was before COVID. It is closed all Sundays and half of the Saturdays every year, with ample bike lanes and pedestrian walkways each day of the week. We need to balance equity AND safety!

Regards,

Beverly Meschi

-- Sent from **Renee Pruismann** to **Board of Supervisors** on 2022-01-21 18:56:12 --

Dear Board of Supervisors,

A compromise for John F. Kennedy Drive was reached in 2007 that allowed all users of Golden Gate Park to share the roads. It is time to reopen JFK Drive back to the way it was before COVID. The select few that are the most vocal are doing us all a disservice that want a reasonable compromise.

Please reopen JFK Drive like it was before COVID!

Regards,

Renee Pruismann

Modesto, CA 95358

-- Sent from **Susanna Juarez** to **Board of Supervisors** on 2022-01-21 18:05:26 --

Dear Board of Supervisors,

All families from around the City deserve access to Golden Gate Park. We must reopen JFK Drive to make access to Golden Gate Park a reality.

Not all can take public transportation or walk/bike to Golden Gate Park. Access isn't just for the young and the nearby residents. I love the park and loved and refreshed whenever I was in the park or at the museums and tea garden etc. But no question that the closure of JFK has impacted my participation. I suspect for many others as well. Please reconsider permanently closing this important route off. As a senior citizen, this may impact my age group more than most.

Susanna Juarez

-- Sent from **Louis Schubert** to **Board of Supervisors** on 2022-01-21 17:41:58 --

Dear Board of Supervisors,

Please restore access to our museums. Some of us have health and ability issues that require JFK Drive to be open to vehicles. Please do not discriminate against those of us who need to drive to visit a museum or park.

It's time for John F. Kennedy Drive to reopen. Golden Gate Park is a critical open space that everyone should be able to visit.

I urge you to support JFK Drive returning to all roadways open to vehicle traffic.

Thanks for your consideration,

Louis Schubert

-- Sent from **Gwendolyn Evans** to **Board of Supervisors** on 2022-01-21 17:19:30 --

Dear Board of Supervisors,

The current closure of JFK Drive severely impacts people with disabilities, seniors, and communities not directly neighboring Golden Gate Park.

As we emerge from COVID, it's time to reopen JFK Drive. Golden Gate Park belongs to the people of San Francisco, not just a few.

I strongly encourage you to support JFK Drive returning to the conditions pre-COVID, with all roadways open to vehicle traffic and street closures on Sundays, holidays and Saturdays, 6 months of the year.

Regards,

Gwendolyn Evans

-- Sent from **Bonita Seaman** to **Board of Supervisors** on 2022-01-21 17:15:42 --

Dear Board of Supervisors,

I urge you to support returning John F. Kennedy Drive to its pre-COVID conditions, with all roadways open to vehicle traffic and street closures on Sundays, holidays, and some Saturdays.

I haven't been able to enjoy Golden Gate Park with JFK Drive closed 24/7. Everyone should be able to access Golden Gate Park.

We need your voice on this issue!

Sincerely,

Bonita Seaman

-- Sent from **Diana Brito** to **Board of Supervisors** on 2022-01-21 16:34:50 --

Dear Board of Supervisors,

The current closure of JFK Drive severely impacts people with disabilities, seniors, and communities not directly neighboring Golden Gate Park.

As we emerge from COVID, it's time to reopen JFK Drive. Golden Gate Park belongs to the people of San Francisco, not just a few.

I strongly encourage you to support JFK Drive returning to the conditions pre-COVID, with all roadways open to vehicle traffic and street closures on Sundays, holidays and Saturdays, 6 months of the year.

I was just in Golden Gate Park, the West side, and noticed all the elderly that drove in to that side of the park. Many folks who are elderly, disabled, or other no longer have access to the East side of JFK. The park was not just designed for neighbors or the able bodied to walk, jog or bike in. Thank you for considering us.

Regards,

Diana Brito

-- Sent from **Jean Busch** to **Board of Supervisors** on 2022-01-21 15:44:29 --

Dear Board of Supervisors,

It's time for John F. Kennedy Drive to reopen. Golden Gate Park is a critical open space that everyone should be able to visit.

I urge you to support JFK Drive returning to the conditions pre-COVID, with all roadways open to vehicle traffic and street closures on Sundays and some Saturdays as it was before

Thanks for your consideration,

Jean Busch

-- Sent from **Patricia Ballard** to **Board of Supervisors** on 2022-01-21 14:09:39 --

Dear Board of Supervisors,

San Franciscans of all ages and abilities love Golden Gate Park. We all need access to the Park!

JFK Drive should be reopened to the way it was before COVID.

Thank you,

Patricia Ballard

-- Sent from **Nadine Halusic** to **Board of Supervisors** on 2022-01-21 13:09:29 --

Dear Board of Supervisors,

I fully support bicyclist and pedestrian safety. That's why I am asking you to reopen JFK Drive to how it was before COVID. It is closed all Sundays and half of the Saturdays every year, with ample bike lanes and pedestrian walkways each day of the week. We need to balance equity AND safety!

Regards,

Nadine Halusic

-- Sent from **Karla McCormick** to **Board of Supervisors** on 2022-01-21 06:49:04 --

Dear Board of Supervisors,

It's time for John F. Kennedy Drive to reopen. Golden Gate Park is a critical open space that everyone should be able to visit. As a paying patron of the De Young it has been frustrating to visit the museum and drop off older guests.

I urge you to support JFK Drive returning to the conditions pre-COVID, with all roadways open to vehicle traffic and street closures on Sundays and some Saturdays as it was before

Thanks for your consideration,

Karla McCormick

-- Sent from **Bonnie Cediel** to **Board of Supervisors** on 2022-01-21 06:44:03 --

Dear Board of Supervisors,

I am a 79-year-old retired teacher, and my senior membership in the DeYoung Museum is my most important cultural investment. The fact that I can usually find parking along Kennedy Drive near the museum allows me to share the museum with my friends who have mobility limitations. It would be a hardship for that access to the museum to be closed. Parking in the lot is beyond my budget. Please keep the street open for access for all. Thank you!

Sincerely,

Bonnie Cediel

-- Sent from **Barbara Shapiro** to **Board of Supervisors** on 2022-01-21 05:53:00 --

Dear Board of Supervisors,

The current closure of JFK Drive severely impacts people with disabilities, seniors, and communities not directly neighboring Golden Gate Park.

As we emerge from COVID, it's time to reopen JFK Drive. Golden Gate Park belongs to the people of San Francisco, not just a few.

I strongly encourage you to support JFK Drive returning to the conditions pre-COVID, with all roadways open to vehicle traffic and street closures on Sundays, holidays and Saturdays, 6 months of the year.

Regards,

Barbara Shapiro

-- Sent from **Linda Gregory** to **Board of Supervisors** on 2022-01-21 05:04:45 --

Dear Board of Supervisors,

The 24/7 closure of JFK drive has left many people unable to access Golden Gate Park and its institutions. The current closure is for those who live close enough, have the money to pay for parking, or are able bodied enough to travel on foot or bicycle.

We need to go back to the compromise that was struck and reopen JFK as it was before the pandemic!

Sincerely,

Linda Gregory

-- Sent from **Linda Ghilotti** to **Board of Supervisors** on 2022-01-21 04:49:37 --

Dear Board of Supervisors,

The 24/7 closure of JFK drive has left many people unable to access Golden Gate Park and its institutions. The current closure is for those who live close enough, have the money to pay for parking, or are able bodied enough to travel on foot or bicycle.

We need to go back to the compromise that was struck and reopen JFK as it was before the pandemic!

Sincerely,

Linda Ghilotti

-- Sent from **Susan Hartley** to **Board of Supervisors** on 2022-01-21 04:48:47 --

Dear Board of Supervisors,

The 24/7 closure of JFK drive has left many people unable to access Golden Gate Park and its institutions. The current closure is for those who live close enough, have the money to pay for parking, or are able bodied enough to travel on foot or bicycle.

We need to go back to the compromise that was struck and reopen JFK as it was before the pandemic!

Sincerely,

Susan Hartley

-- Sent from **Roberta Pasternack** to **Board of Supervisors** on 2022-01-21 04:23:01 --

Dear Board of Supervisors,

It's time for John F. Kennedy Drive to reopen. Golden Gate Park is a critical open space that everyone should be able to visit.

I urge you to support JFK Drive returning to the conditions pre-COVID, with all roadways open to vehicle traffic and street closures on Sundays and some Saturdays as it was before

Thanks for your consideration,

Roberta Pasternack

-- Sent from **Josephine Prior** to **Board of Supervisors** on 2022-01-21 04:06:58 --

Dear Board of Supervisors,

I support a Golden Gate Park that is accessible to everyone. We all agree that bicyclists and pedestrians should have access to Golden Gate Park, but we need to balance that with access for everyone else.

I urge you to restore access to Golden Gate Park as it was before the pandemic. Also - why not close off a part of the park West of crossover drive instead???

Regards,

Josephine Prior

3637 19th St

San Francisco, CA 94110

-- Sent from **Janet Baker** to **Board of Supervisors** on 2022-01-21 03:41:38 --

Dear Board of Supervisors,

A compromise for John F. Kennedy Drive was reached in 2007 that allowed all users of Golden Gate Park to share the roads. It is time to reopen JFK Drive back to the way it was before COVID. The select few that are the most vocal are doing us all a disservice that want a reasonable compromise.

Please reopen JFK Drive like it was before COVID!

Regards,

Janet Baker

Alameda, CA 94501

-- Sent from **Joy Donnelly** to **Board of Supervisors** on 2022-01-21 03:12:49 --

Dear Board of Supervisors,

It's time for John F. Kennedy Drive to reopen. Golden Gate Park is a critical open space that everyone should be able to visit.

I urge you to support JFK Drive returning to the conditions pre-COVID, with all roadways open to vehicle traffic and street closures on Sundays and some Saturdays as it was before

Thanks for your consideration,

Joy Donnelly

-- Sent from **David Plumb** to **Board of Supervisors** on 2022-01-21 02:43:25 --

Dear Board of Supervisors,

It's time for John F. Kennedy Drive to reopen. Golden Gate Park is a critical open space that everyone should be able to visit.

I urge you to support JFK Drive returning to the conditions pre-COVID, with all roadways open to vehicle traffic and street closures on Sundays and some Saturdays as it was before.

Thanks for your consideration,

David Plumb

-- Sent from **Jane Kay** to **Board of Supervisors** on 2022-01-21 02:10:11 --

Dear Board of Supervisors,

The current closure of JFK Drive severely impacts people with disabilities, seniors, and communities not directly neighboring Golden Gate Park.

As we emerge from COVID, it's time to reopen JFK Drive. Golden Gate Park belongs to the people of San Francisco, not just a few.

I strongly encourage you to support JFK Drive returning to the conditions pre-COVID, with all roadways open to vehicle traffic and street closures on Sundays, holidays and Saturdays, 6 months of the year.

Regards,

Jane Kay

-- Sent from **Tom Edwards** to **Board of Supervisors** on 2022-01-21 02:07:51 --

Dear Board of Supervisors,

It's time for John F. Kennedy Drive to reopen. Golden Gate Park is a critical open space that everyone should be able to visit.

I urge you to support JFK Drive returning to the conditions pre-COVID, with all roadways open to vehicle traffic and street closures on Sundays and some Saturdays as it was before

Thanks for your consideration,

Tom Edwards

-- Sent from **Addie Shevlin** to **Board of Supervisors** on 2022-01-21 01:59:48 --

Dear Board of Supervisors,

All families from around the City deserve access to Golden Gate Park. We must reopen JFK Drive to make access to Golden Gate Park a reality.

Not all can take public transportation or walk/bike to Golden Gate Park. Access isn't the same for everybody! JFK Drive should be open like it was pre-pandemic.

Addie Shevlin

-- Sent from **Cynthia Currin** to **Board of Supervisors** on 2022-01-21 01:33:21 --

Dear Board of Supervisors,

It's time for John F. Kennedy Drive to reopen. Golden Gate Park is a critical open space that everyone should be able to visit.

I urge you to support JFK Drive returning to the conditions pre-COVID, with all roadways open to vehicle traffic and street closures on Sundays and some Saturdays as it was before

Thanks for your consideration,

Cynthia Currin

-- Sent from **Sue Bishop** to **Board of Supervisors** on 2022-01-21 01:31:51 --

Dear Board of Supervisors,

I fully support bicyclist and pedestrian safety. That's why I am asking you to reopen JFK Drive to how it was before COVID. It is closed all Sundays and half of the Saturdays every year, with ample bike lanes and pedestrian walkways each day of the week. We need to balance equity AND safety!

Regards,

Sue Bishop

-- Sent from **virginia kauffman** to **Board of Supervisors** on 2022-01-21 00:55:37 --

Dear Board of Supervisors,

I fully support bicyclist and pedestrian safety. That's why I am asking you to reopen JFK Drive to how it was before COVID. It is closed all Sundays and half of the Saturdays every year, with ample bike lanes and pedestrian walkways each day of the week. We need to balance equity AND safety!

Regards,

virginia kauffman

-- Sent from **Francine Tanner** to **Board of Supervisors** on 2022-01-21 00:42:31 --

Dear Board of Supervisors,

San Franciscans of all ages and abilities love Golden Gate Park. We all need access to the Park!

JFK Drive should be reopened to the way it was before COVID.

Thank you,

Francine Tanner

-- Sent from **John Costello** to **Board of Supervisors** on 2022-01-21 00:25:56 --

Dear Board of Supervisors,

All families from around the City deserve access to Golden Gate Park. We must reopen JFK Drive to make access to Golden Gate Park a reality.

Not all can take public transportation or walk/bike to Golden Gate Park. Access isn't the same for everybody! JFK Drive should be open like it was pre-pandemic.

John Costello

-- Sent from **Gloria Mcllwain** to **Board of Supervisors** on 2022-01-21 00:15:41 --

Dear Board of Supervisors,

Ableism and gatekeeping have no place in San Francisco. The current closure of JFK Drive is unfortunately both of those things.

The time for "close first, ask questions later" is over. It is time to revert back to the compromise that was struck over a decade ago and restore access for all to Golden Gate Park.

Gloria Mcllwain

-- Sent from **Cynthia Alvarez** to **Board of Supervisors** on 2022-01-21 00:13:35 --

Dear Board of Supervisors,

The 24/7 closure of JFK drive has left many people unable to access Golden Gate Park and its institutions. The current closure is for those who live close enough, have the money to pay for parking, or are able bodied enough to travel on foot or bicycle.

We need to go back to the compromise that was struck and reopen JFK as it was before the pandemic!

Sincerely,

Cynthia Alvarez

-- Sent from **Eugene Galvin** to **Board of Supervisors** on 2022-01-21 00:12:13 --

Dear Board of Supervisors,

I urge you to support returning John F. Kennedy Drive to its pre-COVID conditions, with all roadways open to vehicle traffic and street closures on Sundays, holidays, and some Saturdays.

I haven't been able to enjoy Golden Gate Park with JFK Drive closed 24/7. Everyone should be able to access Golden Gate Park.

We need your voice on this issue!

Sincerely,

Eugene Galvin

-- Sent from **Susan Gubernat** to **Board of Supervisors** on 2022-01-20 23:56:21 --

Dear Board of Supervisors,

The current closure of JFK Drive severely impacts people with disabilities, seniors, and communities not directly neighboring Golden Gate Park.

As we emerge from COVID, it's time to reopen JFK Drive. Golden Gate Park belongs to the people of San Francisco, not just a few.

I strongly encourage you to support JFK Drive returning to the conditions pre-COVID, with all roadways open to vehicle traffic and street closures on Sundays, holidays and Saturdays, 6 months of the year.

Regards,

Susan Gubernat

-- Sent from **Jean McDonagh** to **Board of Supervisors** on 2022-01-20 23:54:27 --

Dear Board of Supervisors,

The 24/7 closure of JFK drive has left many people unable to access Golden Gate Park and its institutions. The current closure is for those who live close enough, have the money to pay for parking, or are able bodied enough to travel on foot or bicycle.

We need to go back to the compromise that was struck and reopen JFK as it was before the pandemic!

Sincerely,

Jean McDonagh

-- Sent from **Brenda Chavez** to **Board of Supervisors** on 2022-01-20 23:52:45 --

Dear Board of Supervisors,

San Franciscans of all ages and abilities love Golden Gate Park. We all need access to the Park!

JFK Drive should be reopened to the way it was before COVID.

Thank you,

Brenda Chavez

-- Sent from **Melissa Louie** to **Board of Supervisors** on 2022-01-20 23:46:58 --

Dear Board of Supervisors,

All families from around the City deserve access to Golden Gate Park. We must reopen JFK Drive to make access to Golden Gate Park a reality.

Not all can take public transportation or walk/bike to Golden Gate Park. Access isn't the same for everybody! JFK Drive should be open like it was pre-pandemic.

Melissa Louie

-- Sent from **NATALYA SKOMOROVSKY** to **Board of Supervisors** on 2022-01-20
23:39:00 --

Dear Board of Supervisors,

I urge you to support returning John F. Kennedy Drive to its pre-COVID conditions, with all roadways open to vehicle traffic and street closures on Sundays, holidays, and some Saturdays.

I haven't been able to enjoy Golden Gate Park with JFK Drive closed 24/7. Everyone should be able to access Golden Gate Park.

We need your voice on this issue!

Sincerely,

NATALYA SKOMOROVSKY

-- Sent from **Peggy Duly** to **Board of Supervisors** on 2022-01-20 23:35:11 --

Dear Board of Supervisors,

The current closure of JFK Drive severely impacts people with disabilities, seniors, and communities not directly neighboring Golden Gate Park.

As we emerge from COVID, it's time to reopen JFK Drive. Golden Gate Park belongs to the people of San Francisco, not just a few.

I strongly encourage you to support JFK Drive returning to the conditions pre-COVID, with all roadways open to vehicle traffic and street closures on Sundays, holidays and Saturdays, 6 months of the year.

Regards,

Peggy Duly

-- Sent from **b moore** to **Board of Supervisors** on 2022-01-20 23:21:34 --

Dear Board of Supervisors,

All families from around the City deserve access to Golden Gate Park. We must reopen JFK Drive to make access to Golden Gate Park a reality.

Not all can take public transportation or walk/bike to Golden Gate Park. Access isn't the same for everybody! JFK Drive should be open like it was pre-pandemic.

b moore

-- Sent from **Gary A Logan** to **Board of Supervisors** on 2022-01-20 23:10:33 --

Dear Board of Supervisors,

I support a Golden Gate Park that is accessible to everyone. We all agree that bicyclists and pedestrians should have access to Golden Gate Park, but we need to balance that with access for everyone else.

I urge you to restore access to Golden Gate Park as it was before the pandemic.

Regards,

Gary A Logan

Carmel-by-the-sea, CA 93923

-- Sent from **Helen Gunderson** to **Board of Supervisors** on 2022-01-20 23:04:23 --

Dear Board of Supervisors,

Ableism and gatekeeping have no place in San Francisco. The current closure of JFK Drive is unfortunately both of those things.

The time for "close first, ask questions later" is over. It is time to revert back to the compromise that was struck over a decade ago and restore access for all to Golden Gate Park.

Helen Gunderson

-- Sent from **Judy Weil** to **Board of Supervisors** on 2022-01-20 22:54:26 --

Dear Board of Supervisors,

San Franciscans of all ages and abilities love Golden Gate Park. We all need access to the Park!

JFK Drive should be reopened to the way it was before COVID.

Thank you,

Judy Weil

-- Sent from **norma kub0sh** to **Board of Supervisors** on 2022-01-20 22:39:50 --

Dear Board of Supervisors,

Ableism and gatekeeping have no place in San Francisco. The current closure of JFK Drive is unfortunately both of those things.

The time for "close first, ask questions later" is over. It is time to revert back to the compromise that was struck over a decade ago and restore access for all to Golden Gate Park.

norma kub0sh

-- Sent from **Peter Sinton** to **Board of Supervisors** on 2022-01-20 22:30:48 --

Dear Board of Supervisors,

Ableism and gatekeeping have no place in San Francisco. The current closure of JFK Drive is unfortunately both of those things.

The time for "close first, ask questions later" is over. It is time to revert back to the compromise that was struck over a decade ago and restore access for all to Golden Gate Park.

Peter Sinton

-- Sent from **James Lilienthal** to **Board of Supervisors** on 2022-01-20 22:28:19 --

Dear Board of Supervisors,

I support a Golden Gate Park that is accessible to everyone. We all agree that bicyclists and pedestrians should have access to Golden Gate Park, but we need to balance that with access for everyone else.

I urge you to restore access to Golden Gate Park as it was before the pandemic.

Regards,

James Lilienthal

San Francisco, CA 94131

-- Sent from **Patricia George** to **Board of Supervisors** on 2022-01-20 22:16:02 --

Dear Board of Supervisors,

I urge you to support returning John F. Kennedy Drive to its pre-COVID conditions, with all roadways open to vehicle traffic and street closures on Sundays, holidays, and some Saturdays.

I haven't been able to enjoy Golden Gate Park with JFK Drive closed 24/7. Everyone should be able to access Golden Gate Park.

We need your voice on this issue!

Sincerely,

Patricia George

-- Sent from **Vivienne Drimmer** to **Board of Supervisors** on 2022-01-20 22:14:42 --

Dear Board of Supervisors,

The current closure of JFK Drive severely impacts people with disabilities, seniors, and communities not directly neighboring Golden Gate Park.

As we emerge from COVID, it's time to reopen JFK Drive. Golden Gate Park belongs to the people of San Francisco, not just a few.

I strongly encourage you to support JFK Drive returning to the conditions pre-COVID, with all roadways open to vehicle traffic and street closures on Sundays, holidays and Saturdays, 6 months of the year.

Regards,

Vivienne Drimmer

-- Sent from **Claire Hagman** to **Board of Supervisors** on 2022-01-20 22:10:26 --

Dear Board of Supervisors,

Ableism and gatekeeping have no place in San Francisco. The current closure of JFK Drive is unfortunately both of those things.

The time for "close first, ask questions later" is over. It is time to revert back to the compromise that was struck over a decade ago and restore access for all to Golden Gate Park.

Claire Hagman

-- Sent from **Candace Russell** to **Board of Supervisors** on 2022-01-20 22:10:08 --

Dear Board of Supervisors,

Ableism and gatekeeping have no place in San Francisco. The current closure of JFK Drive is unfortunately both of those things.

The time for "close first, ask questions later" is over. It is time to revert back to the compromise that was struck over a decade ago and restore access for all to Golden Gate Park.

Candace Russell

-- Sent from **Tina Levy** to **Board of Supervisors** on 2022-01-20 22:03:45 --

Dear Board of Supervisors,

San Franciscans of all ages and abilities love Golden Gate Park. We all need access to the Park!

JFK Drive should be reopened to the way it was before COVID.

Thank you,

Tina Levy

-- Sent from **Lina Pritchard** to **Board of Supervisors** on 2022-01-20 21:59:08 --

Dear Board of Supervisors,

A compromise for John F. Kennedy Drive was reached in 2007 that allowed all users of Golden Gate Park to share the roads. It is time to reopen JFK Drive back to the way it was before COVID. The select few that are the most vocal are doing us all a disservice that want a reasonable compromise.

Please reopen JFK Drive like it was before COVID!

Regards,

Lina Pritchard

San Francisco, CA 94116

-- Sent from **Mary Smith** to **Board of Supervisors** on 2022-01-20 21:58:35 --

Dear Board of Supervisors,

San Franciscans of all ages and abilities love Golden Gate Park. We all need access to the Park!

JFK Drive should be reopened to the way it was before COVID.

Thank you,

Mary Smith

-- Sent from **Jack Mazzeo** to **Board of Supervisors** on 2022-01-20 21:58:20 --

Dear Board of Supervisors,

I urge you to support returning John F. Kennedy Drive to its pre-COVID conditions, with all roadways open to vehicle traffic and street closures on Sundays, holidays, and some Saturdays.

I haven't been able to enjoy Golden Gate Park with JFK Drive closed 24/7. Everyone should be able to access Golden Gate Park.

We need your voice on this issue!

Sincerely,

Jack Mazzeo

-- Sent from **robert buehl** to **Board of Supervisors** on 2022-01-20 21:57:40 --

Dear Board of Supervisors,

I urge you to support returning John F. Kennedy Drive to its pre-COVID conditions, with all roadways open to vehicle traffic and street closures on Sundays, holidays, and some Saturdays.

I haven't been able to enjoy Golden Gate Park with JFK Drive closed 24/7. Everyone should be able to access Golden Gate Park.

We need your voice on this issue!

Sincerely,

robert buehl

-- Sent from **Laura Lilly** to **Board of Supervisors** on 2022-01-20 21:56:26 --

Dear Board of Supervisors,

I recently tried to visit the de Young museum, to see the Gloria Chicago show and it was a nightmare with ALL the closed streets. Sure, if I wanted to pay \$25+ for parking underground but, to find street parking, with ALL the street closures was EXTREMELY frustrating!

Ableism and gatekeeping have no place in San Francisco. The current closure of JFK Drive is unfortunately both of those things.

The time for "close first, ask questions later" is over. It is time to revert back to the compromise that was struck over a decade ago and restore access for all to Golden Gate Park.

Laura Lilly

-- Sent from **Sally Leung** to **Board of Supervisors** on 2022-01-20 21:54:13 --

Dear Board of Supervisors,

All families from around the City deserve access to Golden Gate Park. We must reopen JFK Drive to make access to Golden Gate Park a reality.

Not all can take public transportation or walk/bike to Golden Gate Park. Access isn't the same for everybody! JFK Drive should be open like it was pre-pandemic.

Sally Leung

-- Sent from **Marilyn Gildea** to **Board of Supervisors** on 2022-01-20 21:51:33 --

Dear Board of Supervisors,

I can no longer visit the De Young or the Academy of Sciences because I cannot arrive early enough to get a parking space in the garage, and I cannot walk from a long distance.

Regards,

Marilyn Gildea

-- Sent from **kathi mall** to **Board of Supervisors** on 2022-01-20 21:49:21 --

Dear Board of Supervisors,

I urge you to support returning John F. Kennedy Drive to its pre-COVID conditions, with all roadways open to vehicle traffic and street closures on Sundays, holidays, and some Saturdays.

I haven't been able to enjoy Golden Gate Park with JFK Drive closed 24/7. Everyone should be able to access Golden Gate Park.

We need your voice on this issue!

Sincerely,

kathi mall

-- Sent from **Bonnie DeClark** to **Board of Supervisors** on 2022-01-20 21:49:05 --

Dear Board of Supervisors,

All families from around the City deserve access to Golden Gate Park. We must reopen JFK Drive to make access to Golden Gate Park a reality.

Not all can take public transportation or walk/bike to Golden Gate Park. Access isn't the same for everybody! JFK Drive should be open like it was pre-pandemic.

Bonnie DeClark

-- Sent from **Megan Myall** to **Board of Supervisors** on 2022-01-20 21:47:20 --

Dear Board of Supervisors,

San Franciscans of all ages and abilities love Golden Gate Park. We all need access to the Park!

JFK Drive should NOT be reopened to the way it was before COVID.

Thank you,

Megan Myall

-- Sent from **Diana Lloyd** to **Board of Supervisors** on 2022-01-20 21:42:56 --

Dear Board of Supervisors,

I support a Golden Gate Park that is accessible to everyone. We all agree that bicyclists and pedestrians should have access to Golden Gate Park, but we need to balance that with access for everyone else.

I urge you to restore access to Golden Gate Park as it was before the pandemic.

Regards,

Diana Lloyd

Los Altos, CA 94024

-- Sent from **Suzanne Wilsey** to **Board of Supervisors** on 2022-01-20 21:39:10 --

Dear Board of Supervisors,

The current closure of JFK Drive severely impacts people with disabilities, seniors, and communities not directly neighboring Golden Gate Park.

As we emerge from COVID, it's time to reopen JFK Drive. Golden Gate Park belongs to the people of San Francisco, not just a few.

I strongly encourage you to support JFK Drive returning to the conditions pre-COVID, with all roadways open to vehicle traffic and street closures on Sundays, holidays and Saturdays, 6 months of the year.

Regards,

Suzanne Wilsey

-- Sent from **Jules Wood** to **Board of Supervisors** on 2022-01-20 21:38:55 --

Dear Board of Supervisors,

It's time for John F. Kennedy Drive to reopen. Golden Gate Park is a critical open space that everyone should be able to visit.

I urge you to support JFK Drive returning to the conditions pre-COVID, with all roadways open to vehicle traffic and street closures on Sundays and some Saturdays as it was before

Thanks for your consideration,

Jules Wood

-- Sent from **Catherine Devereaux** to **Board of Supervisors** on 2022-01-20 21:38:38 --

Dear Board of Supervisors,

A compromise for John F. Kennedy Drive was reached in 2007 that allowed all users of Golden Gate Park to share the roads. It is time to reopen JFK Drive back to the way it was before COVID. The select few that are the most vocal are doing us all a disservice that want a reasonable compromise.

Please reopen JFK Drive like it was before COVID!

Regards,

Catherine Devereaux

Kentfield, CA 94904

-- Sent from **monty lumba** to **Board of Supervisors** on 2022-01-20 21:36:55 --

Dear Board of Supervisors,

I support a Golden Gate Park that is accessible to everyone. We all agree that bicyclists and pedestrians should have access to Golden Gate Park, but we need to balance that with access for everyone else.

I urge you to restore access to Golden Gate Park as it was before the pandemic.

Regards,

monty lumba

Pacifica, CA 94044

-- Sent from **Patricia Hartigan** to **Board of Supervisors** on 2022-01-20 21:35:42 --

Dear Board of Supervisors,

I urge you to support returning John F. Kennedy Drive to its pre-COVID conditions, with all roadways open to vehicle traffic and street closures on Sundays, holidays, and some Saturdays.

I want to be able to enjoy Golden Gate Park with JFK Drive open (not closed 24/7). Everyone should have smooth and easy access Golden Gate Park, and especially to get to the museums- De Young and Tea Gardens and Botanical Gardens.

Please make this a priority. Return life and park access to normal.

Sincerely,

Patricia Hartigan

-- Sent from **Rev. Frances Moulton** to **Board of Supervisors** on 2022-01-20 21:33:45

--

Dear Board of Supervisors,

A compromise for John F. Kennedy Drive was reached in 2007 that allowed all users of Golden Gate Park to share the roads. It is time to reopen JFK Drive back to the way it was before COVID. The select few that are the most vocal are doing us all a disservice that want a reasonable compromise.

Please reopen JFK Drive like it was before COVID!

Regards,

Rev. Frances Moulton

Richmond, CA 94801

-- Sent from **Shawn Halbert** to **Board of Supervisors** on 2022-01-20 21:31:21 --

Dear Board of Supervisors,

I strongly encourage you to support JFK Drive returning to the conditions pre-COVID, with all roadways open to vehicle traffic and street closures on Sundays, holidays and Saturdays, 6 months of the year.

First, I live on Beaumont Ave, and experience vastly increased traffic all around me on Stanyan and Masonic and Parker/Shrader due to the park closure.

Seond, the current closure of JFK Drive impacts people with disabilities, seniors, and communities not directly neighboring Golden Gate Park.

Golden Gate Park belongs to the people of San Francisco, not just a few. I use the park to ride and walk, but it should not be closed to traffic during the week.

Regards,

Shawn Halbert

-- Sent from **Bob Aufuldish** to **Board of Supervisors** on 2022-01-20 21:31:16 --

Dear Board of Supervisors,

San Franciscans of all ages and abilities love Golden Gate Park. We all need access to the Park!

JFK Drive should be reopened to the way it was before COVID.

Thank you,

Bob Aufuldish

-- Sent from **Frank Briski** to **Board of Supervisors** on 2022-01-20 21:27:36 --

Dear Board of Supervisors,

The 24/7 closure of JFK drive has left many people unable to access Golden Gate Park and its institutions. The current closure is for those who live close enough, have the money to pay for parking, or are able bodied enough to travel on foot or bicycle.

We need to go back to the compromise that was struck and reopen JFK as it was before the pandemic.

Sincerely,

Frank Briski

-- Sent from **Victoria Bradshaw** to **Board of Supervisors** on 2022-01-20 21:26:19 --

Dear Board of Supervisors,

All families from around the City deserve access to Golden Gate Park. We must reopen JFK Drive to make access to Golden Gate Park a reality.

Not all can take public transportation or walk/bike to Golden Gate Park. Access isn't the same for everybody! JFK Drive should be open like it was pre-pandemic.

Victoria Bradshaw

-- Sent from **Mark Spriggs** to **Board of Supervisors** on 2022-01-20 19:45:06 --

Dear Board of Supervisors,

I support a Golden Gate Park that is accessible to everyone. We all agree that bicyclists and pedestrians should have access to Golden Gate Park, but we need to balance that with access for everyone else.

It is time to return park access to the pre-pandemic schedule and open the park again.

Regards,

Mark Spriggs

San Francisco, CA 94112

-- Sent from **Karen Ryan** to **Board of Supervisors** on 2022-01-18 23:17:49 --

Dear Board of Supervisors,

All families from around the City deserve access to Golden Gate Park. We must reopen JFK Drive to make access to Golden Gate Park a reality.

Not all can take public transportation or walk/bike to Golden Gate Park. Access isn't the same for everybody! JFK Drive should be open like it was pre-pandemic.

Karen Ryan

-- Sent from **Mary Chubb** to **Board of Supervisors** on 2022-01-18 22:07:24 --

Dear Board of Supervisors,

Ableism and gatekeeping have no place in San Francisco. The current closure of JFK Drive is unfortunately both of those things.

The time for "close first, ask questions later" is over. It is time to revert back to the compromise that was struck over a decade ago and restore access for all to Golden Gate Park.

Mary Chubb

-- Sent from **Richard Elliott** to **Board of Supervisors** on 2022-01-18 20:04:27 --

Dear Board of Supervisors,

The current closure of JFK Drive severely impacts people with disabilities, seniors, and communities not directly neighboring Golden Gate Park.

As we emerge from COVID, it's time to reopen JFK Drive. Golden Gate Park belongs to the people of San Francisco, not just a few.

I strongly encourage you to support JFK Drive returning to the conditions pre-COVID, with all roadways open to vehicle traffic and street closures on Sundays, holidays and Saturdays, 6 months of the year.

Regards,

Richard Elliott

-- Sent from **Joycelyn Lau** to **Board of Supervisors** on 2022-01-18 16:42:18 --

Dear Board of Supervisors,

The 24/7 closure of JFK drive has left many people unable to access Golden Gate Park and its institutions. The current closure is for those who live close enough, have the money to pay for parking, or are able bodied enough to travel on foot or bicycle.

We need to go back to the compromise that was struck and reopen JFK as it was before the pandemic!

Sincerely,

Joycelyn Lau

-- Sent from **Merete Aiyer** to **Board of Supervisors** on 2022-01-18 05:39:04 --

Dear Board of Supervisors,

San Franciscans of all ages and abilities love Golden Gate Park. We all need access to the Park!

JFK Drive should be reopened to the way it was before COVID.

Thank you,

Merete Aiyer

-- Sent from **Leslie Pearl** to **Board of Supervisors** on 2022-01-18 05:02:58 --

Dear Board of Supervisors,

The current closure of JFK Drive severely impacts people with disabilities, seniors, and communities not directly neighboring Golden Gate Park.

As we emerge from COVID, it's time to reopen JFK Drive. Golden Gate Park belongs to the people of San Francisco, not just a few.

I strongly encourage you to support JFK Drive returning to the conditions pre-COVID, with all roadways open to vehicle traffic and street closures on Sundays, holidays and Saturdays, 6 months of the year.

Regards,

Leslie Pearl

-- Sent from **Carla White** to **Board of Supervisors** on 2022-01-18 04:55:47 --

Dear Board of Supervisors,

Ableism and gatekeeping have no place in San Francisco. The current closure of JFK Drive is unfortunately both of those things.

The time for "close first, ask questions later" is over. It is time to revert back to the compromise that was struck over a decade ago and restore access for all to Golden Gate Park.

Carla White

-- Sent from **Monica Pressley** to **Board of Supervisors** on 2022-01-18 01:51:14 --

Dear Board of Supervisors,

It's time for John F. Kennedy Drive to reopen. Golden Gate Park is a critical open space that everyone should be able to visit.

I urge you to support JFK Drive returning to the conditions pre-COVID, with all roadways open to vehicle traffic and street closures on Sundays and some Saturdays as it was before

I enjoy the park and the family experience as I live in the neighborhood. But I also understand families with children, differently abled people, elderly residents also deserve access. And the museum needs access to run.

Thanks for your consideration,

Monica Pressley

-- Sent from **Ken Bentubo** to **Board of Supervisors** on 2022-01-18 01:50:07 --

Dear Board of Supervisors,

I support a Golden Gate Park that is accessible to everyone. We all agree that bicyclists and pedestrians should have access to Golden Gate Park, but we need to balance that with access for everyone else.

I urge you to restore access to Golden Gate Park as it was before the pandemic.

Regards,

Ken Bentubo

San Francisco, CA 94121

-- Sent from **Walter McDowell** to **Board of Supervisors** on 2022-01-17 18:46:08 --

Dear Board of Supervisors,

San Franciscans of all ages and abilities love Golden Gate Park. We all need access to the Park!

JFK Drive should be reopened to the way it was before COVID.

Thank you,

Walter McDowell

-- Sent from **rovie sese** to **Board of Supervisors** on 2022-01-17 17:18:32 --

Dear Board of Supervisors,

A compromise for John F. Kennedy Drive was reached in 2007 that allowed all users of Golden Gate Park to share the roads. It is time to reopen JFK Drive back to the way it was before COVID. The select few that are the most vocal are doing us all a disservice that want a reasonable compromise.

Please reopen JFK Drive like it was before COVID!

Regards,

rovie sese

Millbrae, CA 94030

-- Sent from **Ron Grassi** to **Board of Supervisors** on 2022-01-17 14:52:55 --

Dear Board of Supervisors,

The current closure of JFK Drive severely impacts people with disabilities, seniors, and communities not directly neighboring Golden Gate Park.

As we emerge from COVID, it's time to reopen JFK Drive. Golden Gate Park belongs to the people of San Francisco, not just a few.

I strongly encourage you to support JFK Drive returning to the conditions pre-COVID, with all roadways open to vehicle traffic and street closures on Sundays, holidays and Saturdays, 6 months of the year.

Regards,

Ron Grassi

-- Sent from **Judith Tornese** to **Board of Supervisors** on 2022-01-17 10:32:07 --

Dear Board of Supervisors,

My husband & I are very upset about the possibility that JFK Drive may be closed permanently. We are retired & no longer bike or take Muni. We live close to the park but need to drive. It is a major inconvenience for us to get to the Park's many attractions, including the deYoung Museum and Botanical Gardens. Also crossing to the other side of the Park is a major hassle. We used to drive to 9th Ave to get to Irving St. but now have to go to Park Presidio Blvd, which is now more congested. People need to use JFK Drive to traverse the city. So please reopen JFK Drive & let's try to get back to normal in SF!!

Judith Tornese

-- Sent from **Mary Beecroft** to **Board of Supervisors** on 2022-01-17 00:45:48 --

Dear Board of Supervisors,

It's time for John F. Kennedy Drive to reopen. Golden Gate Park is a critical open space that everyone should be able to visit.

I urge you to support JFK Drive returning to the conditions pre-COVID, with all roadways open to vehicle traffic and street closures on Sundays and some Saturdays as it was before

Thanks for your consideration,

Mary Beecroft

-- Sent from **Cheryl Burton** to **Board of Supervisors** on 2022-01-16 22:47:44 --

Dear Board of Supervisors,

The current closure of JFK Drive severely impacts people with disabilities, seniors, and communities not directly neighboring Golden Gate Park.

As we emerge from COVID, it's time to reopen JFK Drive. Golden Gate Park belongs to the people of San Francisco, not just a few.

I strongly encourage you to support JFK Drive returning to the conditions pre-COVID, with all roadways open to vehicle traffic and street closures on Sundays, holidays and Saturdays, 6 months of the year.

Regards,

Cheryl Burton

-- Sent from **Marilyn Voelke** to **Board of Supervisors** on 2022-01-16 05:12:32 --

Dear Board of Supervisors,

San Franciscans of all ages and abilities love Golden Gate Park. We all need access to the Park!

JFK Drive should be reopened to the way it was before COVID.

Thank you,

Marilyn Voelke

-- Sent from **Denise Lapins** to **Board of Supervisors** on 2022-01-16 02:08:00 --

Dear Board of Supervisors,

I support a Golden Gate Park that is accessible to everyone. We all agree that bicyclists and pedestrians should have access to Golden Gate Park, but we need to balance that with access for everyone else.

I urge you to restore access to Golden Gate Park as it was before the pandemic.

Regards,

Denise Lapins

San Francisco, CA 94117

-- Sent from **Carol Berluti** to **Board of Supervisors** on 2022-01-15 23:43:41 --

Dear Board of Supervisors,

It's time for John F. Kennedy Drive to reopen. Golden Gate Park is a critical open space that everyone should be able to visit.

I urge you to support JFK Drive returning to the

pre-COVID conditions, with all roadways open to vehicle traffic weekdays, and street closures on Sundays and some Saturdays as it was before. Now that JFK is closed to vehicle traffic bicycle, skateboard, and rollerskate traffic have taken its place. Because of the difficulty of regulating this kind of traffic, it has become very dangerous to cross JFK as a pedestrian. Please make our park safe for slowed vehicular traffic and pedestrian traffic to coexist as they have for all the years prior to the pandemic.

Thanks for your consideration,

Carol Berluti

-- Sent from **Cynthia McCormick** to **Board of Supervisors** on 2022-01-15 20:28:03 --

Dear Board of Supervisors,

The 24/7 closure of JFK drive has left many people unable to access Golden Gate Park and its institutions. The current closure is for those who live close enough, have the money to pay for parking, or are able bodied enough to travel on foot or bicycle.

We need to go back to the compromise that was struck and reopen JFK as it was before the pandemic!

Sincerely,

Cynthia McCormick

-- Sent from **Adria A** to **Board of Supervisors** on 2022-01-15 18:27:55 --

Dear Board of Supervisors,

San Franciscans of all ages and abilities love Golden Gate Park. We all need access to the Park!

JFK Drive should be reopened to the way it was before COVID.

Thank you,

Adria A

-- Sent from **Jeanne Ferles** to **Board of Supervisors** on 2022-01-15 14:41:10 --

Dear Board of Supervisors,

The 24/7 closure of JFK drive has left many people unable to access Golden Gate Park and its institutions. The current closure is for those who live close enough, have the money to pay for parking, or are able bodied enough to travel on foot or bicycle.

We need to go back to the compromise that was struck and reopen JFK as it was before the pandemic!

Sincerely,

Jeanne Ferles

-- Sent from **Janie Frigault** to **Board of Supervisors** on 2022-01-15 04:29:20 --

Dear Board of Supervisors,

I fully support bicyclist and pedestrian safety. That's why I am asking you to reopen JFK Drive to how it was before COVID. It is closed all Sundays and half of the Saturdays every year, with ample bike lanes and pedestrian walkways each day of the week. We need to balance equity AND safety!

Regards,

Janie Frigault

-- Sent from **D Tee** to **Board of Supervisors** on 2022-01-15 03:55:42 --

Dear Board of Supervisors,

It's time for John F. Kennedy Drive to reopen. Golden Gate Park is a critical open space that everyone should be able to visit.

I urge you to support JFK Drive returning to the conditions pre-COVID, with all roadways open to vehicle traffic and street closures on Sundays and some Saturdays as it was before

Thanks for your consideration,

D Tee

-- Sent from **trela caler** to **Board of Supervisors** on 2022-01-15 03:47:49 --

Dear Board of Supervisors,

Open JFK. Revert to pre-pandemic closures only. Lower speed limit.

trela caler

-- Sent from **Susan Churchill** to **Board of Supervisors** on 2022-01-15 02:03:04 --

Dear Board of Supervisors,

All families from around the City deserve access to Golden Gate Park. We must reopen JFK Drive to make access to Golden Gate Park a reality.

Not all can take public transportation or walk/bike to Golden Gate Park. Access isn't the same for everybody! JFK Drive should be open like it was pre-pandemic.

Thank you.

Susan Churchill

-- Sent from **Larry Maas** to **Board of Supervisors** on 2022-01-15 01:55:40 --

Dear Board of Supervisors,

Ableism and gatekeeping have no place in San Francisco. The current closure of JFK Drive is unfortunately both of those things.

The time for "close first, ask questions later" is over. It is time to revert back to the compromise that was struck over a decade ago and restore access for all to Golden Gate Park.

Larry Maas

-- Sent from **Jane Britton** to **Board of Supervisors** on 2022-01-15 01:33:21 --

Dear Board of Supervisors,

It's time for John F. Kennedy Drive to reopen. Golden Gate Park is a critical open space that everyone should be able to visit.

I urge you to support JFK Drive returning to the conditions pre-COVID, with all roadways open to vehicle traffic and street closures on Sundays and some Saturdays as it was before

Thanks for your consideration,

Jane Britton

-- Sent from **Kelli Barkett-Magill** to **Board of Supervisors** on 2022-01-15 01:08:20 --

Dear Board of Supervisors,

The current closure of JFK Drive severely impacts people with disabilities, seniors, and communities not directly neighboring Golden Gate Park.

As we emerge from COVID, it's time to reopen JFK Drive. Golden Gate Park belongs to the people of San Francisco, not just a few.

I strongly encourage you to support JFK Drive returning to the conditions pre-COVID, with all roadways open to vehicle traffic and street closures on Sundays, holidays and Saturdays, 6 months of the year.

Regards,

Kelli Barkett-Magill

-- Sent from **Byron Kim** to **Board of Supervisors** on 2022-01-14 22:35:04 --

Dear Board of Supervisors,

The 24/7 closure of JFK drive has left many people unable to access Golden Gate Park and its institutions. The current closure is for those who live close enough, have the money to pay for parking, or are able bodied enough to travel on foot or bicycle.

We need to go back to the compromise that was struck and reopen JFK as it was before the pandemic!

Sincerely,

Byron Kim

-- Sent from **Karen Fass** to **Board of Supervisors** on 2022-01-14 21:52:22 --

Dear Board of Supervisors,

Ableism and gatekeeping have no place in San Francisco. The current closure of JFK Drive is unfortunately both of those things.

The time for "close first, ask questions later" is over. It is time to revert back to the compromise that was struck over a decade ago and restore access for all to Golden Gate Park.

Karen Fass

-- Sent from **MARJORIE MALCOLM** to **Board of Supervisors** on 2022-01-14 21:14:37

--

Dear Board of Supervisors,

The current closure of JFK Drive severely impacts people with disabilities, seniors, and communities not directly neighboring Golden Gate Park.

As we emerge from COVID, it's time to reopen JFK Drive. Golden Gate Park belongs to the people of San Francisco, not just a few.

I strongly encourage you to support JFK Drive returning to the conditions pre-COVID, with all roadways open to vehicle traffic and street closures on Sundays, holidays and Saturdays, 6 months of the year.

Regards,

MARJORIE MALCOLM

-- Sent from **pat quinn** to **Board of Supervisors** on 2022-01-14 18:44:37 --

Dear Board of Supervisors,

It's time for John F. Kennedy Drive to reopen. Golden Gate Park is a critical open space that everyone should be able to visit.

I urge you to support JFK Drive returning to the conditions pre-COVID, with all roadways open to vehicle traffic and street closures on Sundays and some Saturdays as it was before

Thanks for your consideration,

pat quinn

-- Sent from **Ann Goldman** to **Board of Supervisors** on 2022-01-14 16:46:14 --

Dear Board of Supervisors,

A compromise for John F. Kennedy Drive was reached in 2007 that allowed all users of Golden Gate Park to share the roads. It is time to reopen JFK Drive back to the way it was before COVID. The select few that are the most vocal are doing us all a disservice that want a reasonable compromise.

Please reopen JFK Drive like it was before COVID!

Regards,

Ann Goldman

Albany, CA 94707

-- Sent from **Linda Ferguson** to **Board of Supervisors** on 2022-01-14 11:07:33 --

Dear Board of Supervisors,

I support a Golden Gate Park that is accessible to everyone. We all agree that bicyclists and pedestrians should have access to Golden Gate Park, but we need to balance that with access for everyone else.

I urge you to restore access to Golden Gate Park as it was before the pandemic.

Regards,

Linda Ferguson

Concord, CA 94523

-- Sent from **Maureen Cortese** to **Board of Supervisors** on 2022-01-14 08:08:43 --

Dear Board of Supervisors,

All families from around the City deserve access to Golden Gate Park. We must reopen JFK Drive to make access to Golden Gate Park a reality.

Not all can take public transportation or walk/bike to Golden Gate Park. Access isn't the same for everybody! JFK Drive should be open like it was pre-pandemic.

Maureen Cortese

-- Sent from **Trudy Denney** to **Board of Supervisors** on 2022-01-14 04:30:33 --

Dear Board of Supervisors,

The current closure of JFK Drive severely impacts people with disabilities, seniors, and communities not directly neighboring Golden Gate Park.

As we emerge from COVID, it's time to reopen JFK Drive. Golden Gate Park belongs to the people of San Francisco, not just a few.

I strongly encourage you to support JFK Drive returning to the conditions pre-COVID, with all roadways open to vehicle traffic and street closures on Sundays, holidays and Saturdays, 6 months of the year.

Regards,

Trudy Denney

-- Sent from **Olga Matich** to **Board of Supervisors** on 2022-01-14 02:53:49 --

Dear Board of Supervisors,

San Franciscans of all ages and abilities love Golden Gate Park. We all need access to the Park!

JFK Drive should be reopened to the way it was before COVID.

Thank you,

Olga Matich

-- Sent from **Dolores Mizis** to **Board of Supervisors** on 2022-01-14 02:47:48 --

Dear Board of Supervisors,

The 24/7 closure of JFK drive has left many people unable to access Golden Gate Park and its institutions. We are disabled and the new rules prohibit our access to the park.

We need to go back to the compromise that was struck and reopen JFK as it was before the pandemic!

Sincerely,

Dolores Mizis

-- Sent from **Marina Garras** to **Board of Supervisors** on 2022-01-14 02:40:45 --

Dear Board of Supervisors,

It's time for John F. Kennedy Drive to reopen. Golden Gate Park is a critical open space that everyone should be able to visit.

I urge you to support JFK Drive returning to the conditions pre-COVID, with all roadways open to vehicle traffic and street closures on Sundays and some Saturdays as it was before

Thanks for your consideration,

Marina Garras

-- Sent from **Mary baker** to **Board of Supervisors** on 2022-01-14 01:57:35 --

Dear Board of Supervisors,

It's time to re-open JFK Drive. The current closure makes access to the park difficult for those who have problems walking. Parking is so limited that I have frequently just given up and gone home.

The time for "close first, ask questions later" is over. It is time to revert back to the compromise that was struck over a decade ago and restore access for all to Golden Gate Park.

Mary baker

-- Sent from **Beverly Glick** to **Board of Supervisors** on 2022-01-13 23:48:53 --

Dear Board of Supervisors,

I support a Golden Gate Park that is accessible to everyone. We all agree that bicyclists and pedestrians should have access to Golden Gate Park, but we need to balance that with access for everyone else.

I urge you to restore access to Golden Gate Park as it was before the pandemic.

Regards,

Beverly Glick

Orinda, CA 94563

-- Sent from **Michael Zeglarski** to **Board of Supervisors** on 2022-01-13 22:12:09 --

Dear Board of Supervisors,

Ableism and gatekeeping have no place in San Francisco. The current closure of JFK Drive is unfortunately both of those things.

The time for "close first, ask questions later" is over. It is time to revert back to the compromise that was struck over a decade ago and restore access for all to Golden Gate Park.

Michael Zeglarski

-- Sent from **Beverly French** to **Board of Supervisors** on 2022-01-13 22:03:31 --

Dear Board of Supervisors,

Ableism and gatekeeping have no place in San Francisco. The current closure of JFK Drive is unfortunately both of those things.

The time for "close first, ask questions later" is over. It is time to revert back to the compromise that was struck over a decade ago and restore access for all to Golden Gate Park.

Beverly French

-- Sent from **Barbara Guerrero** to **Board of Supervisors** on 2022-01-13 20:26:52 --

Dear Board of Supervisors,

San Franciscans of all ages and abilities love Golden Gate Park. We all need access to the Park!

JFK Drive should be reopened to the way it was before COVID.

Thank you,

Barbara Guerrero

-- Sent from **Mary Domyancic** to **Board of Supervisors** on 2022-01-13 19:50:36 --

Dear Board of Supervisors,

I fully support bicyclist and pedestrian safety. That's why I am asking you to reopen JFK Drive to how it was before COVID. It is closed all Sundays and half of the Saturdays every year, with ample bike lanes and pedestrian walkways each day of the week. We need to balance equity AND safety!

Regards,

Mary Domyancic

-- Sent from **Teri Andrews** to **Board of Supervisors** on 2022-01-13 19:41:51 --

Dear Board of Supervisors,

The 24/7 closure of JFK drive has left many people unable to access Golden Gate Park and its institutions. The current closure is for those who live close enough, have the money to pay for parking, or are able bodied enough to travel on foot or bicycle.

We need to go back to the compromise that was struck and reopen JFK as it was before the pandemic!

I love to visit the Park & museums and drive over 100 miles to do it, having JFK open most of the time gives me options for parking and for driving through the park. I will not come if I cannot access JFK.

Regards,

Teri Andrews

-- Sent from **Vivien Baldwin** to **Board of Supervisors** on 2022-01-13 18:08:58 --

Dear Board of Supervisors,

I urge you to support returning John F. Kennedy Drive to its pre-COVID conditions, with all roadways open to vehicle traffic and street closures on Sundays, holidays, and some Saturdays.

I haven't been able to enjoy Golden Gate Park with JFK Drive closed 24/7. Everyone should be able to access Golden Gate Park.

We need your voice on this issue!

Sincerely,

Vivien Baldwin

-- Sent from **Mary Lee** to **Board of Supervisors** on 2022-01-13 17:39:08 --

Dear Board of Supervisors,

I fully support bicyclist and pedestrian safety. That's why I am asking you to reopen JFK Drive to how it was before COVID. It is closed all Sundays and half of the Saturdays every year, with ample bike lanes and pedestrian walkways each day of the week. We need to balance equity AND safety!

Regards,

Mary Lee

-- Sent from **Lily Ho** to **Board of Supervisors** on 2022-01-13 16:54:21 --

Dear Board of Supervisors,

My parents live in the Inner Richmond at Cabrillo and have enjoyed GGP everyday for 40 years. Now they're too old and frail to jaywalk Fulton Freeway. I want to take them to Peacock Meadow for the Entwined light show. I can't. The closest entrance on Fulton with stop lights are at 6th and Arguello. Arguello's incline is too steep for disabled and seniors to hike up. 6th Ave entrance is a half mile walk one way. My parents can't make that walk. The parking lot is even further.

You have NO plans for how you will remedy use for 3.4 miles of JFK for my parents and seniors and disabled like them.

For a City that totes compassionate care like its oxygen, I find it hypocritical that this proposal is even a conversation. You should be ashamed for considering it.

I hope each one of you that votes in favor of the JFK closure gets personally sued with ADA lawsuits.

Thank you for your time and consideration.

Sincerely,

Lily Ho

-- Sent from **Ann MacDonald** to **Board of Supervisors** on 2022-01-13 16:16:13 --

Dear Board of Supervisors,

I urge you to support returning John F. Kennedy Drive to its pre-COVID conditions, with all roadways open to vehicle traffic and street closures on Sundays, holidays, and some Saturdays.

I haven't been able to enjoy Golden Gate Park with JFK Drive closed 24/7. Everyone should be able to access Golden Gate Park.

We need your voice on this issue!

Sincerely,

Ann MacDonald

-- Sent from **Issel Alvarez** to **Board of Supervisors** on 2022-01-13 16:06:35 --

Dear Board of Supervisors,

A compromise for John F. Kennedy Drive was reached in 2007 that allowed all users of Golden Gate Park to share the roads. It is time to reopen JFK Drive back to the way it was before COVID. The select few that are the most vocal are doing us all a disservice that want a reasonable compromise.

Please reopen JFK Drive like it was before COVID!

Regards,

Issel Alvarez

San Francisco, CA 94112

-- Sent from **Diane Bone** to **Board of Supervisors** on 2022-01-13 15:51:10 --

Dear Board of Supervisors,

San Franciscans of all ages and abilities love Golden Gate Park. We all need access to the Park!

JFK Drive should be reopened to the way it was before COVID.

Thank you,

Diane Bone

-- Sent from **Claire Belt** to **Board of Supervisors** on 2022-01-13 15:40:55 --

Dear Board of Supervisors,

The 24/7 closure of JFK drive has left many people unable to access Golden Gate Park and its institutions. The current closure is for those who live close enough, have the money to pay for parking, or are able bodied enough to travel on foot or bicycle.

We need to go back to the compromise that was struck and reopen JFK as it was before the pandemic!

As a senior, living accross town from the museum, I need to use my car to go there. Do not discriminate seniors, disables and people with children by closing JFK Drive everyday.

Sincerely,

Claire Belt

-- Sent from **Lisa Murray** to **Board of Supervisors** on 2022-01-13 15:02:35 --

Dear Board of Supervisors,

I support a Golden Gate Park that is accessible to everyone. We all agree that bicyclists and pedestrians should have access to Golden Gate Park, but we need to balance that with access for everyone else.

I urge you to restore access to Golden Gate Park as it was before the pandemic.

Thank you for your consideration.

Regards,

Lisa Murray

San Francisco, CA 94122

-- Sent from **Terry Haney** to **Board of Supervisors** on 2022-01-13 13:39:47 --

Dear Board of Supervisors,

It's time for John F. Kennedy Drive to reopen. Golden Gate Park is a critical open space that everyone should be able to visit.

I urge you to support JFK Drive returning to the conditions pre-COVID, with all roadways open to vehicle traffic and street closures on Sundays and some Saturdays as it was before

Thanks for your consideration,

Terry Haney

-- Sent from **Madi Sutherland** to **Board of Supervisors** on 2022-01-13 07:56:27 --

Dear Board of Supervisors,

Ableism and gatekeeping have no place in San Francisco. The current closure of JFK Drive is unfortunately both of those things.

The time for "close first, ask questions later" is over. It is time to revert back to the compromise that was struck over a decade ago and restore access for all to Golden Gate Park.

Madi Sutherland

-- Sent from **Sallie Miller** to **Board of Supervisors** on 2022-01-13 06:37:12 --

Dear Board of Supervisors,

It's time for John F. Kennedy Drive to reopen. Golden Gate Park is a critical open space that everyone should be able to visit.

I urge you to support JFK Drive returning to the conditions pre-COVID, with all roadways open to vehicle traffic and street closures on Sundays and some Saturdays as it was before

Thanks for your consideration,

Sallie Miller

-- Sent from **irene cooper** to **Board of Supervisors** on 2022-01-13 06:34:39 --

Dear Board of Supervisors,

I support a Golden Gate Park that is accessible to everyone. We all agree that bicyclists and pedestrians should have access to Golden Gate Park, but we need to balance that with access for everyone else.

I urge you to restore access to Golden Gate Park as it was before the pandemic.

Regards,

irene cooper

2566 Parker St

Santa Cruz, CA 95065

-- Sent from **Long Wu** to **Board of Supervisors** on 2022-01-13 06:29:06 --

Dear Board of Supervisors,

It's time for John F. Kennedy Drive to reopen. Golden Gate Park is a critical open space that everyone should be able to visit.

I urge you to support JFK Drive returning to the conditions pre-COVID, with all roadways open to vehicle traffic and street closures on Sundays and some Saturdays as it was before

Thanks for your consideration,

Long Wu

-- Sent from **Kate Amend** to **Board of Supervisors** on 2022-01-13 05:36:00 --

Dear Board of Supervisors,

I support a Golden Gate Park that is accessible to everyone. We all agree that bicyclists and pedestrians should have access to Golden Gate Park, but we need to balance that with access for everyone else.

I urge you to restore access to Golden Gate Park as it was before the pandemic.

Regards,

Kate Amend

3992 San Rafael Ave

Los Angeles, CA 90065

-- Sent from **Carolyn Carvajal** to **Board of Supervisors** on 2022-01-13 03:55:17 --

Dear Board of Supervisors,

It's time for John F. Kennedy Drive to reopen. Golden Gate Park is a critical open space that everyone should be able to visit.

I urge you to support JFK Drive returning to the conditions pre-COVID, with all roadways open to vehicle traffic and street closures on Sundays and some Saturdays as it was before

Thanks for your consideration,

Carolyn Carvajal

-- Sent from **Roberta Cravalho** to **Board of Supervisors** on 2022-01-13 03:29:31 --

Dear Board of Supervisors,

It's time for John F. Kennedy Drive to reopen. Golden Gate Park is a critical open space that everyone should be able to visit.

I urge you to support JFK Drive returning to the conditions pre-COVID, with all roadways open to vehicle traffic and street closures on Sundays and some Saturdays as it was before

Thanks for your consideration,

Roberta Cravalho

-- Sent from **Angelynne Burke** to **Board of Supervisors** on 2022-01-13 03:24:11 --

Dear Board of Supervisors,

It's time for John F. Kennedy Drive to reopen. Golden Gate Park is a critical open space that everyone should be able to visit.

I urge you to support JFK Drive returning to the conditions pre-COVID, with all roadways open to vehicle traffic and street closures on Sundays and some Saturdays as it was before

Thanks for your consideration,

Angelynne Burke

-- Sent from **N.Davida Rabbino** to **Board of Supervisors** on 2022-01-13 03:15:27 --

Dear Board of Supervisors,

It's time for John F. Kennedy Drive to reopen. Golden Gate Park is a critical open space that everyone should be able to visit.

I urge you to support JFK Drive returning to the conditions pre-COVID, with all roadways open to vehicle traffic and street closures on Sundays and some Saturdays as it was before

Thanks for your consideration,

N.Davida Rabbino

-- Sent from **Jennifer Marovich** to **Board of Supervisors** on 2022-01-13 03:00:10 --

Dear Board of Supervisors,

A compromise for John F. Kennedy Drive was reached in 2007 that allowed all users of Golden Gate Park to share the roads. It is time to reopen JFK Drive back to the way it was before COVID. The select few that are the most vocal are doing us all a disservice that want a reasonable compromise.

Please reopen JFK Drive like it was before COVID!

Regards,

Jennifer Marovich

San Jose, CA 95128

-- Sent from **Jerry Winters** to **Board of Supervisors** on 2022-01-13 02:27:41 --

Dear Board of Supervisors,

The 24/7 closure of JFK drive has left many people unable to access Golden Gate Park and its institutions. The current closure is for those who live close enough, have the money to pay for parking, or are able bodied enough to travel on foot or bicycle.

We need to go back to the compromise that was struck and reopen JFK as it was before the pandemic!

Sincerely,

Jerry Winters

-- Sent from **Margaret Hinrichs** to **Board of Supervisors** on 2022-01-13 02:23:25 --

Dear Board of Supervisors,

The current closure of JFK Drive severely impacts people with disabilities, seniors, and communities not directly neighboring Golden Gate Park.

As we emerge from COVID, it's time to reopen JFK Drive. Golden Gate Park belongs to the people of San Francisco, not just a few.

I strongly encourage you to support JFK Drive returning to the conditions pre-COVID, with all roadways open to vehicle traffic and street closures on Sundays, holidays and Saturdays, 6 months of the year.

Regards,

Margaret Hinrichs

-- Sent from **Margaret Brooks** to **Board of Supervisors** on 2022-01-13 01:28:10 --

Dear Board of Supervisors,

The current closure of JFK Drive severely impacts people with disabilities, seniors, and communities not directly neighboring Golden Gate Park.

As we emerge from COVID, it's time to reopen JFK Drive. Golden Gate Park belongs to the people of San Francisco, not just a few.

I strongly encourage you to support JFK Drive returning to the conditions pre-COVID, with all roadways open to vehicle traffic and street closures on Sundays, holidays and Saturdays, 6 months of the year.

Regards,

Margaret Brooks

-- Sent from **Ken Marsh** to **Board of Supervisors** on 2022-01-13 01:22:43 --

Dear Board of Supervisors,

The DeYoung Museum, Hagiwara Tea Garden, and California Academy of Sciences are INTERNATIONAL destinations, with 24 million visitors annually!!!

The 24/7 closure of JFK drive has left many people unable to access Golden Gate Park and its institutions.

Do local nearby residents not find ample outdoor space in 1,107 Acres of public grounds???

Go back NOW to the compromise that was struck and reopen JFK as it was before the pandemic!

Sincerely,

Ken Marsh

-- Sent from **aaron cheung** to **Board of Supervisors** on 2022-01-13 01:21:47 --

Dear Board of Supervisors,

The 24/7 closure of JFK drive has left many people unable to access Golden Gate Park and its institutions. The current closure is for those who live close enough, have the money to pay for parking, or are able bodied enough to travel on foot or bicycle.

We need to go back to the compromise that was struck and reopen JFK as it was before the pandemic!

Sincerely,

aaron cheung

-- Sent from **Barbara Janney** to **Board of Supervisors** on 2022-01-13 01:19:22 --

Dear Board of Supervisors,

The 24/7 closure of JFK drive has left many people unable to access Golden Gate Park and its institutions. The current closure is for those who live close enough, have the money to pay for parking, or are able bodied enough to travel on foot or bicycle.

We need to go back to the compromise that was struck and reopen JFK as it was before the pandemic!

Sincerely,

Barbara Janney

-- Sent from **Jacqueline McMahan** to **Board of Supervisors** on 2022-01-13 00:19:37 -

-

Dear Board of Supervisors,

Ableism and gatekeeping have no place in San Francisco. The current closure of JFK Drive is unfortunately both of those things.

The time for "close first, ask questions later" is over. It is time to revert back to the compromise that was struck over a decade ago and restore access for all to Golden Gate Park.

Jacqueline McMahan

-- Sent from **Michael Marrelli** to **Board of Supervisors** on 2022-01-12 23:40:38 --

Dear Board of Supervisors,

I fully support bicyclist and pedestrian safety. That's why I am asking you to reopen JFK Drive to how it was before COVID. It is closed all Sundays and half of the Saturdays every year, with ample bike lanes and pedestrian walkways each day of the week. We need to balance equity AND safety!

Regards,

Michael Marrelli

-- Sent from **Iris Segal** to **Board of Supervisors** on 2022-01-12 23:38:30 --

Dear Board of Supervisors,

The 24/7 closure of JFK drive has left many people unable to access Golden Gate Park and its institutions. The current closure is for those who live close enough, have the money to pay for parking, or are able bodied enough to travel on foot or bicycle.

We need to go back to the compromise that was struck and reopen JFK as it was before the pandemic!

Sincerely,

Iris Segal

-- Sent from **Leon Hallacher** to **Board of Supervisors** on 2022-01-12 23:31:42 --

Dear Board of Supervisors,

The current closure of JFK Drive severely limits access to people with disabilities, seniors, and communities not directly neighboring Golden Gate Park.

It also limits access, for the vast majority of people, to the de Young Museum and the California Academy of Sciences; both of which are among The City's cultural gems.

It is time to reopen JFK Drive. Golden Gate Park belongs to the people of San Francisco, and the world. To broadly limit access for the benefit of a relative few is unconscionable.

I strongly encourage you to support JFK Drive returning to per-pandemic conditions. Open all of the Park's roads!

I am a San Francisco native. While growing up in The City, the Cal Academy, de Young, Legion of Honor, and the like were critical to my education and enlightenment. Please do not deny other people the opportunities that I had. Open the roads!

Thank you for considering my remarks.

Regards,

Leon Hallacher

-- Sent from **Lexie Sifford** to **Board of Supervisors** on 2022-01-12 22:30:22 --

Dear Board of Supervisors,

A compromise for John F. Kennedy Drive was reached in 2007 that allowed all users of Golden Gate Park to share the roads. It is time to reopen JFK Drive back to the way it was before COVID. The select few that are the most vocal are doing us all a disservice that want a reasonable compromise.

Please reopen JFK Drive like it was before COVID!

Regards,

Lexie Sifford

Corte Madera, CA 94925

-- Sent from *ida hurst* to **Board of Supervisors** on 2022-01-12 22:04:19 --

Dear Board of Supervisors,

I urge you to support returning John F. Kennedy Drive to its pre-COVID conditions, with all roadways open to vehicle traffic and street closures on Sundays, holidays, and some Saturdays.

I haven't been able to enjoy Golden Gate Park with JFK Drive closed 24/7. Everyone should be able to access Golden Gate Park.

We need your voice on this issue!

Sincerely,

ida hurst

-- Sent from **Ann Khalsa** to **Board of Supervisors** on 2022-01-12 21:55:07 --

Dear Board of Supervisors,

I urge you to support returning John F. Kennedy Drive to its pre-COVID conditions, with all roadways open to vehicle traffic and street closures on Sundays, holidays, and some Saturdays.

I haven't been able to enjoy Golden Gate Park with JFK Drive closed 24/7. Everyone should be able to access Golden Gate Park.

We need your voice on this issue!

Sincerely,

Ann Khalsa

-- Sent from **Judith Schierling** to **Board of Supervisors** on 2022-01-12 21:48:51 --

Dear Board of Supervisors,

San Franciscans of all ages and abilities love Golden Gate Park. We all need access to the Park!

JFK Drive should be reopened to the way it was before COVID.

Thank you,

Judith Schierling

-- Sent from **Robert Loyd** to **Board of Supervisors** on 2022-01-12 21:37:21 --

Dear Board of Supervisors,

I urge you to support returning John F. Kennedy Drive to its pre-COVID conditions, with all roadways open to vehicle traffic and street closures on Sundays, holidays, and some Saturdays.

I haven't been able to enjoy Golden Gate Park with JFK Drive closed 24/7. Everyone should be able to access Golden Gate Park.

We need your voice on this issue!

Sincerely,

Robert Loyd

-- Sent from **Sheila Juilly** to **Board of Supervisors** on 2022-01-12 21:09:04 --

Dear Board of Supervisors,

I urge you to support returning John F. Kennedy Drive to its pre-COVID conditions, with all roadways open to vehicle traffic and street closures on Sundays, holidays, and some Saturdays.

I haven't been able to enjoy Golden Gate Park with JFK Drive closed 24/7. Everyone should be able to access Golden Gate Park.

We need your voice on this issue!

Sincerely,

Sheila Juilly

-- Sent from **Linda Lazzareschi** to **Board of Supervisors** on 2022-01-12 20:56:29 --

Dear Board of Supervisors,

It's time for John F. Kennedy Drive to reopen. Golden Gate Park is a critical open space that everyone should be able to visit.

I urge you to support JFK Drive returning to the conditions pre-COVID, with all roadways open to vehicle traffic and street closures on Sundays and some Saturdays as it was before

Lack of access to JFK Drive makes it much more difficult for Bay Area residents and other visitors who want to enjoy the attractions in Golden Gate Park

Thanks for your consideration,

Linda Lazzareschi

-- Sent from **Dawn Weickum** to **Board of Supervisors** on 2022-01-12 20:55:03 --

Dear Board of Supervisors,

Ableism and gatekeeping have no place in San Francisco. The current closure of JFK Drive is unfortunately both of those things.

The time for "close first, ask questions later" is over. It is time to revert back to the compromise that was struck over a decade ago and restore access for all to Golden Gate Park.

Dawn Weickum

-- Sent from **Sarah Schumm** to **Board of Supervisors** on 2022-01-12 20:46:25 --

Dear Board of Supervisors,

Ableism and gatekeeping have no place in San Francisco. The current closure of JFK Drive is unfortunately both of those things.

The time for "close first, ask questions later" is over. It is time to revert back to the compromise that was struck over a decade ago and restore access for all to Golden Gate Park.

Sarah Schumm

-- Sent from **Nanine Watson** to **Board of Supervisors** on 2022-01-12 20:38:54 --

Dear Board of Supervisors,

San Franciscans of all ages and abilities love Golden Gate Park. We all need access to the Park!

JFK Drive should be reopened to the way it was before COVID.

Thank you,

Nanine Watson

-- Sent from **Sheila Perry** to **Board of Supervisors** on 2022-01-12 20:32:54 --

Dear Board of Supervisors,

I support a Golden Gate Park that is accessible to everyone. We all agree that bicyclists and pedestrians should have access to Golden Gate Park, but we need to balance that with access for everyone else.

I urge you to restore access to Golden Gate Park as it was before the pandemic.

Regards,

Sheila Perry

San Jose, CA 95127

-- Sent from **Yvonne Duncan** to **Board of Supervisors** on 2022-01-12 20:19:27 --

Dear Board of Supervisors,

The 24/7 closure of JFK drive has left many people unable to access Golden Gate Park and its institutions. The current closure is for those who live close enough, have the money to pay for parking, or are able bodied enough to travel on foot or bicycle.

We need to go back to the compromise that was struck and reopen JFK as it was before the pandemic!

Sincerely,

Yvonne Duncan

-- Sent from **Lionel Craven** to **Board of Supervisors** on 2022-01-12 20:14:10 --

Dear Board of Supervisors,

Ableism and gatekeeping have no place in San Francisco. The current closure of JFK Drive is unfortunately both of those things.

The time for "close first, ask questions later" is over. It is time to revert back to the compromise that was struck over a decade ago and restore access for all to Golden Gate Park.

Lionel Craven

-- Sent from **Christian Geiser** to **Board of Supervisors** on 2022-01-12 20:00:15 --

Dear Board of Supervisors,

I love Golden Gate Park and hold dear those parts left wild. However, closing a vital artery like JFK Drive does little to make the park more "natural", while it does much to impede access and movement from one part of the park to another. Please consider opening this vital link again.

Christian Geiser

-- Sent from **LISA DUNSETH** to **Board of Supervisors** on 2022-01-12 19:43:54 --

Dear Board of Supervisors,

All families from around the City deserve access to Golden Gate Park. We must reopen JFK Drive to make access to Golden Gate Park a reality.

Not all can take public transportation or walk/bike to Golden Gate Park. Access isn't the same for everybody! JFK Drive should be open like it was pre-pandemic.

LISA DUNSETH

-- Sent from **Mary Ann Edson-Plumb** to **Board of Supervisors** on 2022-01-12
19:39:34 --

Dear Board of Supervisors,

Ableism and gatekeeping have no place in San Francisco. The current closure of JFK Drive is unfortunately both of those things.

The time for "close first, ask questions later" is over. It is time to revert back to the compromise that was struck over a decade ago and restore access for all to Golden Gate Park.

Mary Ann Edson-Plumb

-- Sent from **Richard Leeds** to **Board of Supervisors** on 2022-01-12 19:36:03 --

Dear Board of Supervisors,

I am a former resident of the Bay Area, and prior to Covid was a frequent visitor to San Francisco and most years to the de Young Museum. The de Young Museum, and its collections and exhibitions, are all treasures, and it is important that they are shared. I urge you to support returning access to the de Young on John F. Kennedy Drive to its pre-COVID conditions with roadways open to vehicle traffic, and street closures on Sundays, holidays, some Saturdays, and possibly limited at hours.

I haven't been able to enjoy Golden Gate Park since Covid started, and I think everyone should be able to access the de Young Museum and the other excellent parts of Golden Gate Park after Covid.

Thank you for (re-)making SF for everyone.

Sincerely,

Richard Leeds

-- Sent from **stephen drewes** to **Board of Supervisors** on 2022-01-12 19:33:29 --

Dear Board of Supervisors,

I support a Golden Gate Park that is accessible to everyone. We all agree that bicyclists and pedestrians should have access to Golden Gate Park, but we need to balance that with access for everyone else.

I urge you to restore access to Golden Gate Park as it was before the pandemic.

Regards,

stephen drewes

San Francisco, CA 94115

-- Sent from **Jean Emery** to **Board of Supervisors** on 2022-01-12 19:30:07 --

Dear Board of Supervisors,

A compromise for John F. Kennedy Drive was reached in 2007 that allowed all users of Golden Gate Park to share the roads. It is time to reopen JFK Drive back to the way it was before COVID. The select few that are the most vocal are doing us all a disservice that want a reasonable compromise.

Please reopen JFK Drive like it was before COVID!

Regards,

Jean Emery

San Rafael, CA 94901

-- Sent from **Rayne Madison** to **Board of Supervisors** on 2022-01-12 19:28:41 --

Dear Board of Supervisors,

San Franciscans, area residents and visitors from around the world of all ages and abilities love Golden Gate Park. Not all of us live within walking distance of the park, or are able to enjoy many parts of the park due to mobility issues. We all need access to the Park!

Opening JFK drive would allow more people to enjoy the unique beauty of this park. Not just those who can afford to live in San Francisco or near the park. JFK Drive should be reopened to the way it was before COVID.

Thank you,

Rayne Madison

-- Sent from **Barbara Brownson** to **Board of Supervisors** on 2022-01-12 19:27:52 --

Dear Board of Supervisors,

I fully support bicyclist and pedestrian safety. That's why I am asking you to reopen JFK Drive to how it was before COVID. It is closed all Sundays and half of the Saturdays every year, with ample bike lanes and pedestrian walkways each day of the week. We need to balance equity AND safety!

Regards,

Barbara Brownson

-- Sent from **Helen Kennedy** to **Board of Supervisors** on 2022-01-12 19:22:26 --

Dear Board of Supervisors,

Ableism and gatekeeping have no place in San Francisco. The current closure of JFK Drive is unfortunately both of those things.

The time for "close first, ask questions later" is over. It is time to revert back to the compromise that was struck over a decade ago and restore access for all to Golden Gate Park.

Helen Kennedy

-- Sent from **Jan McDermott** to **Board of Supervisors** on 2022-01-12 19:08:08 --

Dear Board of Supervisors,

Golden Gate Park needs to be accessible to all. While bicyclists and pedestrians should have access to Golden Gate Park, we need to balance that with access for everyone else. I have been supporting the museums for many years, and as a current Marin resident, I find it unacceptable to close that road. There are plenty of city blocks, as well as other roads in Golden Gate Park, which are, or should be closed to traffic.

I urge you to restore access to Golden Gate Park as it was before the pandemic.

Regards,

Jan McDermott

Fairfax, CA 94930

-- Sent from **PAULINE ROBERT** to **Board of Supervisors** on 2022-01-12 18:45:56 --

Dear Board of Supervisors,

A compromise for John F. Kennedy Drive was reached in 2007 that allowed all users of Golden Gate Park to share the roads. It is time to reopen JFK Drive back to the way it was before COVID. The select few that are the most vocal are doing us all a disservice that want a reasonable compromise.

Please reopen JFK Drive like it was before COVID!

Regards,

PAULINE ROBERT

Mill Valley, CA 94942

-- Sent from **terry mclaughlin** to **Board of Supervisors** on 2022-01-12 18:34:46 --

Dear Board of Supervisors,

Ableism and gatekeeping have no place in San Francisco. The current closure of JFK Drive is unfortunately both of those things.

The time for "close first, ask questions later" is over. It is time to revert back to the compromise that was struck over a decade ago and restore access for all to Golden Gate Park.

terry mclaughlin

-- Sent from **Ann Mullen** to **Board of Supervisors** on 2022-01-12 18:32:16 --

Dear Board of Supervisors,

San Franciscans of all ages and abilities love Golden Gate Park. We all need access to the Park!

JFK Drive should be reopened to the way it was before COVID.

Thank you,

Ann Mullen

-- Sent from **Chuck White** to **Board of Supervisors** on 2022-01-12 18:32:01 --

Dear Board of Supervisors,

A compromise for John F. Kennedy Drive was reached in 2007 that allowed all users of Golden Gate Park to share the roads. It is time to reopen JFK Drive back to the way it was before COVID. The select few that are the most vocal are doing us all a disservice that want a reasonable compromise.

Please reopen JFK Drive like it was before COVID!

Regards,

Chuck White

San Francisco, CA 94109

-- Sent from **Steven Freedman** to **Board of Supervisors** on 2022-01-12 18:31:36 --

Dear Board of Supervisors,

The current closure of JFK Drive severely impacts people with disabilities, seniors, and communities not directly neighboring Golden Gate Park.

As we emerge from COVID, it's time to reopen JFK Drive. Golden Gate Park belongs to the people of San Francisco, not just a few.

I strongly encourage you to support JFK Drive returning to the conditions pre-COVID, with all roadways open to vehicle traffic and street closures on Sundays, holidays and Saturdays, 6 months of the year.

Regards,

Steven Freedman

-- Sent from **Shelley lovejoy** to **Board of Supervisors** on 2022-01-12 18:27:34 --

Dear Board of Supervisors,

A compromise for John F. Kennedy Drive was reached in 2007 that allowed all users of Golden Gate Park to share the roads. It is time to reopen JFK Drive back to the way it was before COVID. The select few that are the most vocal are doing us all a disservice that want a reasonable compromise.

Please reopen JFK Drive like it was before COVID!

Regards,

Shelley lovejoy

Courtland, CA 95615

-- Sent from **Cheryl Howlett** to **Board of Supervisors** on 2022-01-12 18:27:21 --

Dear Board of Supervisors,

The current closure of JFK Drive severely impacts people with disabilities, seniors, and communities not directly neighboring Golden Gate Park.

As we emerge from COVID, it's time to reopen JFK Drive. Golden Gate Park belongs to the people of San Francisco, not just a few.

I strongly encourage you to support JFK Drive returning to the conditions pre-COVID, with all roadways open to vehicle traffic and street closures on Sundays, holidays and Saturdays, 6 months of the year.

Regards,

Cheryl Howlett

-- Sent from **carole fitzgerald** to **Board of Supervisors** on 2022-01-12 18:26:31 --

Dear Board of Supervisors,

Ableism and gatekeeping have no place in San Francisco. The current closure of JFK Drive is unfortunately both of those things.

The time for "close first, ask questions later" is over. It is time to revert back to the compromise that was struck over a decade ago and restore access for all to Golden Gate Park.

carole fitzgerald

-- Sent from **Tracy Yamaguchi** to **Board of Supervisors** on 2022-01-12 18:21:41 --

Dear Board of Supervisors,

All families from around the City deserve access to Golden Gate Park. We must reopen JFK Drive to make access to Golden Gate Park a reality.

Not all can take public transportation or walk/bike to Golden Gate Park. Access isn't the same for everybody! JFK Drive should be open like it was pre-pandemic.

Tracy Yamaguchi

-- Sent from **Jessica Gatchalian** to **Board of Supervisors** on 2022-01-12 18:18:48 --

Dear Board of Supervisors,

It's time for John F. Kennedy Drive to reopen. Golden Gate Park is a critical open space that everyone should be able to visit.

I urge you to support JFK Drive returning to the conditions pre-COVID, with all roadways open to vehicle traffic and street closures on Sundays and some Saturdays as it was before

Thanks for your consideration,

Jessica Gatchalian

-- Sent from **Beverly Toyu** to **Board of Supervisors** on 2022-01-12 18:08:24 --

Dear Board of Supervisors,

A compromise for John F. Kennedy Drive was reached in 2007 that allowed all users of Golden Gate Park to share the roads. It is time to reopen JFK Drive back to the way it was before COVID. The select few that are the most vocal are doing us all a disservice that want a reasonable compromise.

Please reopen JFK Drive like it was before COVID!

Regards,

Beverly Toyu

Berkeley, CA 94703

-- Sent from **Cheryl Melton** to **Board of Supervisors** on 2022-01-12 18:05:10 --

Dear Board of Supervisors,

It's time for John F. Kennedy Drive to reopen. Golden Gate Park is a critical open space that everyone should be able to visit.

I urge you to support JFK Drive returning to the conditions pre-COVID, with all roadways open to vehicle traffic and street closures on Sundays and some Saturdays as it was before

Thanks for your consideration,

Cheryl Melton

-- Sent from **Kristina Kraker** to **Board of Supervisors** on 2022-01-12 18:02:16 --

Dear Board of Supervisors,

The 24/7 closure of JFK drive has left many people unable to access Golden Gate Park and its institutions. The current closure is for those who live close enough, have the money to pay for parking, or are able bodied enough to travel on foot or bicycle.

We need to go back to the compromise that was struck and reopen JFK as it was before the pandemic!

Sincerely,

Kristina Kraker

-- Sent from **Andrea Daniel** to **Board of Supervisors** on 2022-01-12 17:56:22 --

Dear Board of Supervisors,

As an active senior from Oakland I am able to walk with the best of them from where we have parked or a bus stop to the Golden Gate museums, However not everyone is so blessed.

JFK Drive is the portal to that access for people from around the world, As we recover from the pandemic this essential corridor for visitors (and the money they contribute) needs to reopen.

Thank you,

Andrea Daniel

-- Sent from **John Jeremi** to **Board of Supervisors** on 2022-01-12 17:52:40 --

Dear Board of Supervisors,

The current closure of JFK Drive severely impacts people with disabilities, seniors, and communities not directly neighboring Golden Gate Park.

As we emerge from COVID, it's time to reopen JFK Drive. Golden Gate Park belongs to the people of San Francisco, not just a few.

I strongly encourage you to support JFK Drive returning to the conditions pre-COVID, with all roadways open to vehicle traffic and street closures on Sundays, holidays and Saturdays, 6 months of the year.

Regards,

John Jeremi

-- Sent from **Cameron Emmott** to **Board of Supervisors** on 2022-01-12 17:48:07 --

Dear Board of Supervisors,

I fully support bicyclist and pedestrian safety. That's why I am asking you to reopen JFK Drive to how it was before COVID. It is closed all Sundays and half of the Saturdays every year, with ample bike lanes and pedestrian walkways each day of the week. We need to balance equity AND safety!

I have limited mobility ; and car access to the front door is the only way I can enjoy most things

Regards,

Cameron Emmott

-- Sent from **Jim & Mary Jo cooney** to **Board of Supervisors** on 2022-01-12
17:46:02 --

Dear Board of Supervisors,

support reuopen to vehicle traffic and street closures on Sundays, holidays, and some Saturdays.

I haven't been able to enjoy Golden Gate Park with JFK Drive closed 24/7. Everyone should be able to access Golden Gate Park.

We need your voice on this issue!

Sincerely,

Jim & Mary Jo cooney

-- Sent from **Barbara Paschke** to **Board of Supervisors** on 2022-01-12 17:38:31 --

Dear Board of Supervisors,

I fully support bicyclist and pedestrian safety. That's why I am asking you to reopen JFK Drive to how it was before COVID. It is closed all Sundays and half of the Saturdays every year, with ample bike lanes and pedestrian walkways each day of the week. We need to balance equity AND safety!

My husband is severely disabled and if complete closure continues, he will never be able to experience so many aspects of GG Park - the bison, the lakes, the beauty of it all.

In addition I have visited JFK countless times - weekdays, weekends, morning, afternoon, etc. - and have never seen that many people there - much less crowds. We older and disabled people need access. It's only fair.

Regards,

Barbara Paschke

-- Sent from **Carol Drobek** to **Board of Supervisors** on 2022-01-12 17:30:01 --

Dear Board of Supervisors,

San Franciscans of all ages and abilities love Golden Gate Park. We all need access to the Park!

JFK Drive should be reopened to the way it was before COVID.

Thank you,

Carol Drobek

-- Sent from **Robert Baldwin** to **Board of Supervisors** on 2022-01-12 17:25:27 --

Dear Board of Supervisors,

I am 78 and walking long distances to get to the DeYoung are difficulty. Please act to strike a balance for everyone to use JFk drive, not just one faction.

San Franciscans of all ages and abilities love Golden Gate Park. We all need access to the Park!

JFK Drive should be reopened to the way it was before COVID.

Thank you,

Robert Baldwin

-- Sent from **Barbara Weiner** to **Board of Supervisors** on 2022-01-12 17:13:03 --

Dear Board of Supervisors,

The current closure of JFK Drive severely impacts people with disabilities, seniors, and communities not directly neighboring Golden Gate Park.

As we emerge from COVID, it's time to reopen JFK Drive. Golden Gate Park belongs to the people of San Francisco, not just a few.

I strongly encourage you to support JFK Drive returning to the conditions pre-COVID, with all roadways open to vehicle traffic and street closures on Sundays, holidays and Saturdays, 6 months of the year.

Regards,

Barbara Weiner

-- Sent from **Jeanne Lance** to **Board of Supervisors** on 2022-01-12 17:04:58 --

Dear Board of Supervisors,

All families from around the City deserve access to Golden Gate Park. We must reopen JFK Drive to make access to Golden Gate Park a reality.

Not all can take public transportation or walk/bike to Golden Gate Park. Access isn't the same for everybody! JFK Drive should be open like it was pre-pandemic.

Jeanne Lance

-- Sent from **Sher Rosenthal** to **Board of Supervisors** on 2022-01-12 17:01:47 --

Dear Board of Supervisors,

Closure denies access to the physically challenged and elderly, children who cannot walk without fatigue that ruins the trip to the museums.

It is unclear who are the self centered, thoughtless people who deny access to poorer or otherwise challenged people DO YOU KNOW HOW OVERPRICED AND UNFAIR THE GARAGE PARKING IS!!!!

I fully support bicyclist and pedestrian safety. That's why I am asking you to reopen JFK Drive to how it was before COVID. It is closed all Sundays and half of the Saturdays every year, with ample bike lanes and pedestrian walkways each day of the week. We need to balance equity AND safety!

Hopefully this will serve as a wake up call to everyone who wants to deny accessibility to all but bicyclists and n shape persons. Really the height of narcissism

Regards,

Sher Rosenthal

-- Sent from **Myrtis Mixon** to **Board of Supervisors** on 2022-01-12 16:58:11 --

Dear Board of Supervisors,

A compromise for John F. Kennedy Drive was reached in 2007 that allowed all users of Golden Gate Park to share the roads. It is time to reopen JFK Drive back to the way it was before COVID. The select few that are the most vocal are doing us all a disservice that want a reasonable compromise.

Please reopen JFK Drive like it was before COVID!

Regards,

Myrtis Mixon

San Francisco, CA 94115

-- Sent from **Lena Lundberg** to **Board of Supervisors** on 2022-01-12 16:57:52 --

Dear Board of Supervisors,

I urge you to support returning John F. Kennedy Drive to its pre-COVID conditions, with all roadways open to vehicle traffic and street closures on Sundays, holidays, and some Saturdays.

I haven't been able to enjoy Golden Gate Park with JFK Drive closed 24/7. Everyone should be able to access Golden Gate Park.

We need your voice on this issue!

Sincerely,

Lena Lundberg

-- Sent from **Vincent Bausano** to **Board of Supervisors** on 2022-01-12 16:57:17 --

Dear Board of Supervisors,

Ableism and gatekeeping have no place in San Francisco. The current closure of JFK Drive is unfortunately both of those things.

The time for "close first, ask questions later" is over. It is time to revert back to the compromise that was struck over a decade ago and restore access for all to Golden Gate Park.

Vincent Bausano

-- Sent from **DONALD BISHOP** to **Board of Supervisors** on 2022-01-12 16:43:12 --

Dear Board of Supervisors,

It's time for John F. Kennedy Drive to reopen. Golden Gate Park is a critical open space that everyone should be able to visit. As a Southern Californian, but frequent visitor to the Bay Area, my wife and I love going to the de Young, as well as other museums and activities in Golden Gate Park.

I urge you to support JFK Drive returning to the conditions pre-COVID, with all roadways open to vehicle traffic and street closures on Sundays and some Saturdays as it was before

Thanks for your consideration,

DONALD BISHOP

-- Sent from **Paul Roscelli** to **Board of Supervisors** on 2022-01-12 16:38:40 --

Dear Board of Supervisors,

A compromise for John F. Kennedy Drive was reached in 2007 that allowed all users of Golden Gate Park to share the roads. It is time to reopen JFK Drive back to the way it was before COVID. The select few that are the most vocal are doing us all a disservice that want a reasonable compromise.

Please reopen JFK Drive like it was before COVID!

Regards,

Paul Roscelli

San Francisco, CA 94122

-- Sent from **Gertrude Nuttman** to **Board of Supervisors** on 2022-01-12 16:30:58 --

Dear Board of Supervisors,

The current closure of JFK Drive severely impacts people with disabilities, seniors, and communities not directly neighboring Golden Gate Park.

As we emerge from COVID, it's time to reopen JFK Drive. Golden Gate Park belongs to the people of San Francisco, not just a few.

I strongly encourage you to support JFK Drive returning to the conditions pre-COVID, with all roadways open to vehicle traffic and street closures on Sundays, holidays and Saturdays, 6 months of the year.

There is plenty of space for cyclers, walkers, skaters and joggers to the side of the roadway.

Regards,

Gertrude Nuttman

-- Sent from **Lauren Dixon** to **Board of Supervisors** on 2022-01-12 16:28:58 --

Dear Board of Supervisors,

The 24/7 closure of JFK drive has left many people unable to access Golden Gate Park and its institutions. The current closure is for those who live close enough, have the money to pay for parking, or are able bodied enough to travel on foot or bicycle.

We need to go back to the compromise that was struck and reopen JFK as it was before the pandemic!

Sincerely,

Lauren Dixon

-- Sent from **Kenith Simmons** to **Board of Supervisors** on 2022-01-12 16:24:59 --

Dear Board of Supervisors,

I fully support bicyclist and pedestrian safety. That's why I am asking you to reopen JFK Drive to how it was before COVID. It is closed all Sundays and half of the Saturdays every year, with ample bike lanes and pedestrian walkways each day of the week. We need to balance equity AND safety!

Regards,

Kenith Simmons

-- Sent from **Cherri Farrell** to **Board of Supervisors** on 2022-01-12 16:23:05 --

Dear Board of Supervisors,

I support a Golden Gate Park that is accessible to everyone. We all agree that bicyclists and pedestrians and families with children and folks exercising need GFK Drive to remain closed so there is an open space not impacted by cars and most importantly, giving access to Nature.

I urge you NOT to restore access to Golden Gate Park as it was before the pandemic.

Regards,

Cherri Farrell

San Francisco, CA 94114

-- Sent from **Sarah Cole** to **Board of Supervisors** on 2022-01-12 16:19:03 --

Dear Board of Supervisors,

The 24/7 closure of JFK drive has left many people unable to access Golden Gate Park and its institutions. The current closure is for those who live close enough, have the money to pay for parking, or are able bodied enough to travel on foot or bicycle.

We need to go back to the compromise that was struck and reopen JFK as it was before the pandemic!

We wanted take my elderly parents on a driving tour of the holiday lights at the conservatory and the at Peacock Meadow. Unfortunately, access was not feasible.

Sincerely,

Sarah Cole

-- Sent from **Michael Lauricella** to **Board of Supervisors** on 2022-01-12 15:42:43 --

Dear Board of Supervisors,

Ableism and gatekeeping have no place in San Francisco. The current closure of JFK Drive is unfortunately both of those things.

The time for "close first, ask questions later" is over. It is time to revert back to the compromise that was struck over a decade ago and restore access for all to Golden Gate Park.

Michael Lauricella

-- Sent from **JoAnn Knecht** to **Board of Supervisors** on 2022-01-12 15:41:08 --

Dear Board of Supervisors,

San Franciscans of all ages and abilities love Golden Gate Park. We all need access to the Park!

JFK Drive should be reopened to the way it was before COVID.

Thank you,

JoAnn Knecht

-- Sent from **Linda Migliore** to **Board of Supervisors** on 2022-01-12 15:35:48 --

Dear Board of Supervisors,

I support a Golden Gate Park that is accessible to everyone. We all agree that bicyclists and pedestrians should have access to Golden Gate Park, but we need to balance that with access for everyone else.

Museum members like me, come from all over the bay area and beyond.

I urge you to restore access to Golden Gate Park as it was before the pandemic.

There's still plenty of park available - eg. Close Middle Drive

Regards,

Linda Migliore

Oakland, CA 94608

-- Sent from **Stewart Smith** to **Board of Supervisors** on 2022-01-12 15:31:08 --

Dear Board of Supervisors,

I fully support bicyclist and pedestrian safety. That's why I am asking you to reopen JFK Drive to how it was before COVID. It is closed all Sundays and half of the Saturdays every year, with ample bike lanes and pedestrian walkways each day of the week. We need to balance equity AND safety!

Regards,

Stewart Smith

-- Sent from **Carolyn Clark** to **Board of Supervisors** on 2022-01-12 15:31:01 --

Dear Board of Supervisors,

The 24/7 closure of JFK drive has left many people unable to access Golden Gate Park and its institutions. The current closure is for those who live close enough, have the money to pay for parking, or are able bodied enough to travel on foot or bicycle.

We need to go back to the compromise that was struck and reopen JFK as it was before the pandemic!

Sincerely,

Carolyn Clark

-- Sent from **Eric Hill** to **Board of Supervisors** on 2022-01-12 15:30:52 --

Dear Board of Supervisors,

Ableism and gatekeeping have no place in San Francisco. The current closure of JFK Drive is unfortunately both of those things.

The time for "close first, ask questions later" is over. It is time to revert back to the compromise that was struck over a decade ago and restore access for all to Golden Gate Park.

Eric Hill

-- Sent from **Anastasia Micheals** to **Board of Supervisors** on 2022-01-12 15:26:36 --

Dear Board of Supervisors,

The current closure of JFK Drive severely impacts people with disabilities, seniors, and communities not directly neighboring Golden Gate Park.

As we emerge from COVID, it's time to reopen JFK Drive. Golden Gate Park belongs to the people of San Francisco, not just a few.

I strongly encourage you to support JFK Drive returning to the conditions pre-COVID, with all roadways open to vehicle traffic and street closures on Sundays, holidays and Saturdays, 6 months of the year.

Regards,

Anastasia Micheals

-- Sent from **Lucy Bayer** to **Board of Supervisors** on 2022-01-12 15:25:36 --

Dear Board of Supervisors,

The current closure of JFK Drive severely impacts people with disabilities, seniors, and communities not directly neighboring Golden Gate Park.

As we emerge from COVID, it's time to reopen JFK Drive. Golden Gate Park belongs to the people of San Francisco, not just a few.

I strongly encourage you to support JFK Drive returning to the conditions pre-COVID, with all roadways open to vehicle traffic and street closures on Sundays, holidays and Saturdays, 6 months of the year.

Regards,

Lucy Bayer

-- Sent from **Laura Choy** to **Board of Supervisors** on 2022-01-12 15:05:31 --

Dear Board of Supervisors,

It's time for John F. Kennedy Drive to reopen. Golden Gate Park is a critical open space that everyone should be able to visit.

I urge you to support JFK Drive returning to the conditions pre-COVID, with all roadways open to vehicle traffic and street closures on Sundays and some Saturdays as it was before

Thanks for your consideration,

Laura Choy

-- Sent from **Robert Schultz** to **Board of Supervisors** on 2022-01-12 14:58:15 --

Dear Board of Supervisors,

The 24/7 closure of JFK drive has left many people unable to access Golden Gate Park and its institutions. The current closure is for those who live close enough, have the money to pay for parking, or are able bodied enough to travel on foot or bicycle.

We need to go back to the compromise that was struck and reopen JFK as it was before the pandemic!

Sincerely,

Robert Schultz

-- Sent from **Robin Rome** to **Board of Supervisors** on 2022-01-12 14:57:32 --

Dear Board of Supervisors,

San Franciscans of all ages and abilities love Golden Gate Park. We all need access to the Park!

JFK Drive should be reopened to the way it was before COVID.

Thank you,

Robin Rome

-- Sent from **Steven Sklar** to **Board of Supervisors** on 2022-01-12 14:53:14 --

Dear Board of Supervisors,

I urge you to support returning John F. Kennedy Drive to its pre-COVID conditions, with all roadways open to vehicle traffic and street closures on Sundays, holidays, and some Saturdays.

I haven't been able to enjoy Golden Gate Park with JFK Drive closed 24/7. Everyone should be able to access Golden Gate Park.

We need your voice on this issue!

Sincerely,

Steven Sklar

-- Sent from **Michael Zanoni** to **Board of Supervisors** on 2022-01-12 14:52:56 --

Dear Board of Supervisors,

SF Chronicle writer Heather Knight is using false statistics and worse, inflammatory language in her editorials regarding JFK Drive. The writer frequently says that 75% of drivers are using it as a shortcut, and that is outrageous, why would anyone want to drive through a slow street to get from point A to point B when you have Lincoln and Fulton Street nearby?

In Sunday's editorial, she unbelievably started calling JFK Drive, a dangerous highway! Obviously anyone who had driven on it knows that it's a very slow road and people are respectful when driving and parking there. Then she criticized the museum for hiring a lobbying firm to help restore the street, there is nothing the matter with that and it sounds like she is acting as a paid lobbyist for the bicycle coalition and other groups to me, butcher we need to restore the badly needed 300 free parking spaces near the de Young and Academy of sciences that sit idle, and the 20 that are reserved for people like me that are disabled. I don't even go to the park anymore because it is too difficult to navigate and get to the museum conservatory garden area, so I hope you consider restoring what was before the pandemic, a Sunday closure and perhaps other areas can be closed like the one near the bocce ball courts but not the ones nearest the billion dollars of museums and gardens that need to be accessible by all forms of transportation.

Thankyou,

Michael Zanoni

District 8

Please reopen JFK Drive like it was before COVID!

Regards,

Michael Zanoni

San Francisco, CA 94102

-- Sent from **Anna Grajeda** to **Board of Supervisors** on 2022-01-12 14:25:20 --

Dear Board of Supervisors,

I urge you to support returning John F. Kennedy Drive to its pre-COVID conditions, with all roadways open to vehicle traffic and street closures on Sundays, holidays, and some Saturdays.

I haven't been able to enjoy Golden Gate Park with JFK Drive closed 24/7. Everyone should be able to access Golden Gate Park.

We need your voice on this issue!

Sincerely,

Anna Grajeda

-- Sent from **Danielle Genest** to **Board of Supervisors** on 2022-01-12 13:23:51 --

Dear Board of Supervisors,

Ableism and gatekeeping have no place in San Francisco. The current closure of JFK Drive is unfortunately both of those things.

The time for "close first, ask questions later" is over. It is time to revert back to the compromise that was struck over a decade ago and restore access for all to Golden Gate Park.

Danielle Genest

-- Sent from **Kathleen Wright** to **Board of Supervisors** on 2022-01-12 13:12:20 --

Dear Board of Supervisors,

I support a Golden Gate Park that is accessible to everyone. We all agree that bicyclists and pedestrians should have access to Golden Gate Park, but we need to balance that with access for everyone else.

I urge you to restore access to Golden Gate Park as it was before the pandemic.

Regards,

Kathleen Wright

Wilmington, DE 19806

-- Sent from **Lisa McLaughlin** to **Board of Supervisors** on 2022-01-12 12:32:21 --

Dear Board of Supervisors,

The 24/7 closure of JFK drive has left many people unable to access Golden Gate Park and its institutions. The current closure is for those who live close enough, have the money to pay for parking, or are able bodied enough to travel on foot or bicycle.

We need to go back to the compromise that was struck and reopen JFK as it was before the pandemic!

Sincerely,

Lisa McLaughlin

-- Sent from **Eric Wells** to **Board of Supervisors** on 2022-01-12 09:12:08 --

Dear Board of Supervisors,

I support a Golden Gate Park that is accessible to everyone. We all agree that bicyclists and pedestrians should have access to Golden Gate Park, but we need to balance that with access for everyone else.

I urge you to restore access to Golden Gate Park as it was before the pandemic.

Regards,

Eric Wells

San Francisco, CA 94134

-- Sent from **Mary Erikson-Ishisaki** to **Board of Supervisors** on 2022-01-12 08:14:05 -

-

Dear Board of Supervisors,

I support a Golden Gate Park that is accessible to everyone. We all agree that bicyclists and pedestrians should have access to Golden Gate Park, but we need to balance that with access for everyone else.

I urge you to restore access to Golden Gate Park as it was before the pandemic.

Regards,

Mary Erikson-Ishisaki

San Francisco, CA 94117

-- Sent from **Fiona Friedland** to **Board of Supervisors** on 2022-01-12 08:00:10 --

Dear Board of Supervisors,

I support a Golden Gate Park that is accessible to everyone. We all agree that bicyclists and pedestrians should have access to Golden Gate Park, but we need to balance that with access for everyone else.

I urge you to restore access to Golden Gate Park as it was before the pandemic.

Regards,

Fiona Friedland

San Francisco, CA 94117

-- Sent from **Barbara Elliott** to **Board of Supervisors** on 2022-01-12 07:28:29 --

Dear Board of Supervisors,

The 24/7 closure of JFK drive has left many people unable to access Golden Gate Park and its institutions. The current closure is for those who live close enough, have the money to pay for parking, or are able bodied enough to travel on foot or bicycle.

We need to go back to the compromise that was struck and reopen JFK as it was before the pandemic!

Sincerely,

Barbara Elliott

-- Sent from **Timothy Harrington** to **Board of Supervisors** on 2022-01-12 07:25:46 --

Dear Board of Supervisors,

It's time for John F. Kennedy Drive to reopen. Golden Gate Park is a critical open space that everyone should be able to visit.

I urge you to support JFK Drive returning to the conditions pre-COVID, with all roadways open to vehicle traffic and street closures on Sundays and some Saturdays as it was before

Thanks for your consideration,

Timothy Harrington

-- Sent from **Amy Mc Manus** to **Board of Supervisors** on 2022-01-12 07:24:53 --

Dear Board of Supervisors,

I fully support bicyclist and pedestrian safety. That's why I am asking you to reopen JFK Drive to how it was before COVID. It is closed all Sundays and half of the Saturdays every year, with ample bike lanes and pedestrian walkways each day of the week. We need to balance equity AND safety!

Regards,

Amy Mc Manus

-- Sent from **Ron Burt ett** to **Board of Supervisors** on 2022-01-12 06:51:07 --

Dear Board of Supervisors,

All families from around the City deserve access to Golden Gate Park. We must reopen JFK Drive to make access to Golden Gate Park a reality.

Not all can take public transportation or walk/bike to Golden Gate Park. Access isn't the same for everybody! JFK Drive should be open like it was pre-pandemic.

Ron Burt ett

-- Sent from **Matt Reid** to **Board of Supervisors** on 2022-01-12 06:37:39 --

Dear Board of Supervisors,

A compromise for John F. Kennedy Drive was reached in 2007 that allowed all users of Golden Gate Park to share the roads. It is time to reopen JFK Drive back to the way it was before COVID. The select few that are the most vocal are doing us all a disservice that want a reasonable compromise.

Please reopen JFK Drive like it was before COVID!

Regards,

Matt Reid

Alameda, CA 94501

-- Sent from **Sandra Merlo** to **Board of Supervisors** on 2022-01-12 06:35:03 --

Dear Board of Supervisors,

I am 70 and find it challenging to visit the DeYoung Museum at this time. I urge you to support returning John F. Kennedy Drive to its pre-COVID conditions, with all roadways open to vehicle traffic and street closures on Sundays, holidays, and some Saturdays.

I haven't been able to enjoy Golden Gate Park with JFK Drive closed 24/7. Everyone should be able to access Golden Gate Park.

We need your voice on this issue!

Sincerely,

Sandra Merlo

-- Sent from **Riva Gokhale** to **Board of Supervisors** on 2022-01-12 06:28:11 --

Dear Board of Supervisors,

I fully support bicyclist and pedestrian safety. That's why I am asking you to reopen JFK Drive to how it was before COVID. It is closed all Sundays and half of the Saturdays every year, with ample bike lanes and pedestrian walkways each day of the week. We need to balance equity AND safety!

Regards,

Riva Gokhale

-- Sent from **Wendy Sachs** to **Board of Supervisors** on 2022-01-12 06:24:41 --

Dear Board of Supervisors,

I support a Golden Gate Park that is accessible to everyone. We all agree that bicyclists and pedestrians should have access to Golden Gate Park, but we need to balance that with access for everyone else.

I urge you to restore access to Golden Gate Park as it was before the pandemic.

Regards,

Wendy Sachs

San Leandro, CA 94577

-- Sent from **Marilyn Kuksht** to **Board of Supervisors** on 2022-01-12 06:17:37 --

Dear Board of Supervisors,

Please return John F. Kennedy Drive to pre-COVID conditions!

Closures helped only a few neighbors and impacted a huge number of San Francisco residents and visitors. Everyone should be able to access Golden Gate Park.

We need your voice on this issue!

Sincerely,

Marilyn Kuksht

-- Sent from **Richard Klein** to **Board of Supervisors** on 2022-01-12 06:14:48 --

Dear Board of Supervisors,

San Franciscans of all ages and abilities love Golden Gate Park. We *all* need access to the Park!

JFK Drive should be reopened to the way it was before COVID. It has been closed for almost 2 years.

Restore JFK Drive to its pre-pandemic configuration

NOW or you will lose my vote and the vote of the considerable number of people I have influence with throughout our city.

Thank you,

Richard Klein

-- Sent from **Bob Armstrong** to **Board of Supervisors** on 2022-01-12 06:13:51 --

Dear Board of Supervisors,

I fully support bicyclist and pedestrian safety. That's why I am asking you to reopen JFK Drive to how it was before COVID. It is closed all Sundays and half of the Saturdays every year, with ample bike lanes and pedestrian walkways each day of the week. We need to balance equity AND safety!

Regards,

Bob Armstrong

-- Sent from **Nancy Rowell** to **Board of Supervisors** on 2022-01-12 06:06:57 --

Dear Board of Supervisors,

The current closure of JFK Drive severely impacts people with disabilities, seniors, and communities not directly neighboring Golden Gate Park.

As we emerge from COVID, it's time to reopen JFK Drive. Golden Gate Park belongs to the people of San Francisco, not just a few.

I strongly encourage you to support JFK Drive returning to the conditions pre-COVID, with all roadways open to vehicle traffic and street closures on Sundays, holidays and Saturdays, 6 months of the year.

Regards,

Nancy Rowell

-- Sent from **Annette Rangel** to **Board of Supervisors** on 2022-01-12 06:03:39 --

Dear Board of Supervisors,

I support a Golden Gate Park that is accessible to everyone. We all agree that bicyclists and pedestrians should have access to Golden Gate Park, but we need to balance that with access for everyone else.

I urge you to restore access to Golden Gate Park as it was before the pandemic.

Regards,

Annette Rangel

San Jose, CA 95136

-- Sent from **Mike Sterling** to **Board of Supervisors** on 2022-01-12 06:03:31 --

Dear Board of Supervisors,

It's time for John F. Kennedy Drive to reopen. Golden Gate Park is a critical open space that everyone should be able to visit.

I urge you to support JFK Drive returning to the conditions pre-COVID, with all roadways open to vehicle traffic and street closures on Sundays and some Saturdays as it was before

Thanks for your consideration,

Mike Sterling

-- Sent from **Janice Low** to **Board of Supervisors** on 2022-01-12 06:02:12 --

Dear Board of Supervisors,

San Franciscans of all ages and abilities love Golden Gate Park. We all need access to the Park!

JFK Drive should be reopened to the way it was before COVID.

Thank you,

Janice Low

-- Sent from **Chet Shannon** to **Board of Supervisors** on 2022-01-12 05:49:29 --

Dear Board of Supervisors,

San Franciscans of all ages and abilities love Golden Gate Park. We all need access to the Park!

JFK Drive should be reopened to the way it was before COVID.

Thank you,

Chet Shannon

-- Sent from **Dennis Sperry** to **Board of Supervisors** on 2022-01-12 05:48:32 --

Dear Board of Supervisors,

A compromise for John F. Kennedy Drive was reached in 2007 that allowed all users of Golden Gate Park to share the roads. It is time to reopen JFK Drive back to the way it was before COVID. The select few that are the most vocal are doing us all a disservice that want a reasonable compromise.

Please reopen JFK Drive like it was before COVID!

Regards,

Dennis Sperry

[@advAddress]

-- Sent from **Dena Gardi** to **Board of Supervisors** on 2022-01-12 05:39:07 --

Dear Board of Supervisors,

The current closure of JFK Drive severely impacts people with disabilities, seniors, and communities not directly neighboring Golden Gate Park.

As we emerge from COVID, it's time to reopen JFK Drive, PLEASE. Golden Gate Park belongs to the people of San Francisco, not just a few.

Please support JFK Drive returning to the conditions pre-COVID, with all roadways open to vehicle traffic and street closures on Sundays, holidays and Saturdays, 6 months of the year.

Regards,

Dena Gardi

-- Sent from **Laurie Chaprack** to **Board of Supervisors** on 2022-01-12 05:36:31 --

Dear Board of Supervisors,

All families from around the City deserve access to Golden Gate Park. We must reopen JFK Drive to make access to Golden Gate Park a reality.

Not all can take public transportation or walk/bike to Golden Gate Park. Access isn't the same for everybody! JFK Drive should be open like it was pre-pandemic.

Laurie Chaprack

-- Sent from **Odele Hawkins** to **Board of Supervisors** on 2022-01-12 05:23:53 --

Dear Board of Supervisors,

It's time for John F. Kennedy Drive to reopen. Golden Gate Park is a critical open space that everyone should be able to visit.

I urge you to support JFK Drive returning to the conditions pre-COVID, with all roadways open to vehicle traffic and street closures on Sundays and some Saturdays as it was before

Thanks for your consideration,

Odele Hawkins

-- Sent from **Paula Alsterlind** to **Board of Supervisors** on 2022-01-12 05:22:26 --

Dear Board of Supervisors,

All families from around the City deserve access to Golden Gate Park. We must reopen JFK Drive to make access to Golden Gate Park a reality.

Not all can take public transportation or walk/bike to Golden Gate Park. Access isn't the same for everybody! JFK Drive should be open like it was pre-pandemic.

Paula Alsterlind

-- Sent from **Nancy Stephens** to **Board of Supervisors** on 2022-01-12 05:19:59 --

Dear Board of Supervisors,

San Franciscans of all ages and abilities love Golden Gate Park. We all need access to the Park!

JFK Drive should be reopened to the way it was before COVID.

Thank you,

Nancy Stephens

-- Sent from **William Holevoet** to **Board of Supervisors** on 2022-01-12 05:18:25 --

Dear Board of Supervisors,

It's time for John F. Kennedy Drive to reopen. Golden Gate Park is a critical open space that everyone should be able to visit.

I urge you to support JFK Drive returning to the conditions pre-COVID, with all roadways open to vehicle traffic and street closures on Sundays and some Saturdays as it was before

Thanks for your consideration,

William Holevoet

-- Sent from **Carol Clarke** to **Board of Supervisors** on 2022-01-12 05:18:00 --

Dear Board of Supervisors,

A compromise for John F. Kennedy Drive was reached in 2007 that allowed all users of Golden Gate Park to share the roads. It is time to reopen JFK Drive back to the way it was before COVID. The select few that are the most vocal are doing us all a disservice that want a reasonable compromise.

Please reopen JFK Drive like it was before COVID!

Regards,

Carol Clarke

West Menlo Park, CA 94025

-- Sent from **Nina Adams** to **Board of Supervisors** on 2022-01-12 05:14:13 --

Dear Board of Supervisors,

Ableism and gatekeeping have no place in San Francisco. The current closure of JFK Drive is unfortunately both of those things.

The time for "close first, ask questions later" is over. It is time to revert back to the compromise that was struck over a decade ago and restore access for all to Golden Gate Park.

Nina Adams

-- Sent from **Ratna Shekhawat** to **Board of Supervisors** on 2022-01-12 05:10:55 --

Dear Board of Supervisors,

I fully support bicyclist and pedestrian safety. That's why I am asking you to reopen JFK Drive to how it was before COVID. It is closed all Sundays and half of the Saturdays every year, with ample bike lanes and pedestrian walkways each day of the week. We need to balance equity AND safety!

Regards,

Ratna Shekhawat

-- Sent from **Virginia Davis** to **Board of Supervisors** on 2022-01-12 05:08:09 --

Dear Board of Supervisors,

All families from around the City deserve access to Golden Gate Park. We must reopen JFK Drive to make access to Golden Gate Park a reality.

Not all can take public transportation or walk/bike to Golden Gate Park. Access isn't the same for everybody! JFK Drive should be open like it was pre-pandemic.

Virginia Davis

-- Sent from **David Klein** to **Board of Supervisors** on 2022-01-12 04:59:07 --

Dear Board of Supervisors,

I support a Golden Gate Park that is accessible to everyone. We all agree that bicyclists and pedestrians should have access to Golden Gate Park, but we need to balance that with access for everyone else.

I urge you to restore access to Golden Gate Park as it was before the pandemic.

Regards,

David Klein

Colma, CA 94014

-- Sent from **Terrence Keisic** to **Board of Supervisors** on 2022-01-12 04:57:21 --

Dear Board of Supervisors,

I agree JFK should be restored to it's pre-pandemic traffic scheme!

I strongly encourage you to support JFK Drive returning to the conditions pre-COVID, with all roadways open to vehicle traffic and street closures on Sundays, holidays and Saturdays, 6 months of the year.

Regards,

Terrence Keisic

-- Sent from **Masako Takahashi** to **Board of Supervisors** on 2022-01-12 04:57:17 --

Dear Board of Supervisors,

Ableism and gatekeeping have no place in San Francisco. The current closure of JFK Drive is unfortunately both of those things.

The time for "close first, ask questions later" is over. It is time to revert back to the compromise that was struck over a decade ago and restore access for all to Golden Gate Park.

Masako Takahashi

-- Sent from **N Wong** to **Board of Supervisors** on 2022-01-12 04:56:01 --

Dear Board of Supervisors,

Ableism and gatekeeping have no place in San Francisco. The current closure of JFK Drive is unfortunately both of those things.

The time for "close first, ask questions later" is over. It is time to revert back to the compromise that was struck over a decade ago and restore access for all to Golden Gate Park.

N Wong

-- Sent from **Theresa Gotshalk** to **Board of Supervisors** on 2022-01-12 04:53:17 --

Dear Board of Supervisors,

I fully support bicyclist and pedestrian safety. That's why I am asking you to reopen JFK Drive to how it was before COVID. It is closed all Sundays and half of the Saturdays every year, with ample bike lanes and pedestrian walkways each day of the week. We need to balance equity AND safety!

We need to be able to have some access to get into the park to enjoy our museums and arboretum!

That's why this park is a vital necessity for our locals and visitors to enjoy! Thank you!

Regards,

Theresa Gotshalk

-- Sent from **Carol and Charles Perkins** to **Board of Supervisors** on 2022-01-12
04:50:24 --

Dear Board of Supervisors,

The 24/7 closure of JFK drive has left many people unable to access Golden Gate Park and its institutions. The current closure is for those who live close enough, have the money to pay for parking, or are able bodied enough to travel on foot or bicycle.

We need to go back to the compromise that was struck and reopen JFK as it was before the pandemic!

Sincerely,

Carol and Charles Perkins

-- Sent from **Rita Welsh** to **Board of Supervisors** on 2022-01-12 04:46:51 --

Dear Board of Supervisors,

I have been driving to Golden Gate Park since I was 16 years old. I am now 79 and still drive to San Francisco. Without JFK Drive I will have to curtail my visits to GGP. Please reinstate access for vehicles. Without access I may stop my visits to the park. In the past I could walk from a neighborhood but walking great distances is now difficult for me.

Please think about how the closure of JFK Drive affects visitors.

Regards,

Rita Welsh

Sunnyvale, CA 94087

-- Sent from **Arnold Gutierrez** to **Board of Supervisors** on 2022-01-12 04:45:23 --

Dear Board of Supervisors,

The current closure of JFK Drive severely impacts people with disabilities, seniors, and communities not directly neighboring Golden Gate Park.

As we emerge from COVID, it's time to reopen JFK Drive. Golden Gate Park belongs to the people of San Francisco, not just a few.

I strongly encourage you to support JFK Drive returning to the conditions pre-COVID, with all roadways open to vehicle traffic and street closures on Sundays, holidays and Saturdays, 6 months of the year.

Regards,

Arnold Gutierrez

-- Sent from **Tara Arnold** to **Board of Supervisors** on 2022-01-12 04:44:09 --

Dear Board of Supervisors,

All families from around the City deserve access to Golden Gate Park. We must reopen JFK Drive to make access to Golden Gate Park a reality.

Not all can take public transportation or walk/bike to Golden Gate Park. Access isn't the same for everybody! JFK Drive should be open like it was pre-pandemic.

Tara Arnold

-- Sent from **Lindy Matula** to **Board of Supervisors** on 2022-01-12 04:43:48 --

Dear Board of Supervisors,

I support a Golden Gate Park that is accessible to everyone. We all agree that bicyclists and pedestrians should have access to Golden Gate Park, but we need to balance that with access for everyone else.

I urge you to restore access to Golden Gate Park as it was before the pandemic.

Regards,

Lindy Matula

San Francisco, CA 94131

-- Sent from **Renee Halsing** to **Board of Supervisors** on 2022-01-12 04:40:56 --

Dear Board of Supervisors,

I support a Golden Gate Park that is accessible to everyone. We all agree that bicyclists and pedestrians should have access to Golden Gate Park, but we need to balance that with access for everyone else.

I urge you to restore access to Golden Gate Park as it was before the pandemic.

Regards,

Renee Halsing

Hillsborough, CA 94010

-- Sent from **Judy Hu** to **Board of Supervisors** on 2022-01-12 04:39:47 --

Dear Board of Supervisors,

The current closure of JFK Drive severely impacts people with disabilities, seniors, and communities not directly neighboring Golden Gate Park.

As we emerge from COVID, it's time to reopen JFK Drive. Golden Gate Park belongs to the people of San Francisco, not just a few.

I strongly encourage you to support JFK Drive returning to the conditions pre-COVID, with all roadways open to vehicle traffic and street closures on Sundays, holidays and Saturdays, 6 months of the year.

Regards,

Judy Hu

-- Sent from **Carolyn Forsyth** to **Board of Supervisors** on 2022-01-12 04:35:47 --

Dear Board of Supervisors,

I urge you to support returning John F. Kennedy Drive to its pre-COVID conditions, with all roadways open to vehicle traffic and street closures on Sundays, holidays, and some Saturdays.

I haven't been able to enjoy Golden Gate Park with JFK Drive closed 24/7. Everyone should be able to access Golden Gate Park.

We need your voice on this issue!

Sincerely,

Carolyn Forsyth

-- Sent from **Loreen Theveny** to **Board of Supervisors** on 2022-01-12 04:35:05 --

Dear Board of Supervisors,

A compromise for John F. Kennedy Drive was reached in 2007 that allowed all users of Golden Gate Park to share the roads. It is time to reopen JFK Drive back to the way it was before COVID. The select few that are the most vocal are doing us all a disservice that want a reasonable compromise.

Please reopen JFK Drive like it was before COVID!

Regards,

Loreen Theveny

Santa Rosa, CA 95409

-- Sent from **odis schmidt** to **Board of Supervisors** on 2022-01-12 04:33:04 --

Dear Board of Supervisors,

San Franciscans of all ages and abilities love Golden Gate Park. We all need access to the Park!

JFK Drive should be reopened to the way it was before COVID.

Thank you,

odis schmidt

-- Sent from **Bruce White** to **Board of Supervisors** on 2022-01-12 04:32:56 --

Dear Board of Supervisors,

A compromise for John F. Kennedy Drive was reached in 2007 that allowed all users of Golden Gate Park to share the roads. It is time to reopen JFK Drive back to the way it was before COVID. The select few that are the most vocal are doing us all a disservice that want a reasonable compromise.

Please reopen JFK Drive like it was before COVID!

Regards,

Bruce White

Santa Cruz, CA 95060

-- Sent from **ann Rothblatt** to **Board of Supervisors** on 2022-01-12 04:29:54 --

Dear Board of Supervisors,

I fully support bicyclist and pedestrian safety. That's why I am asking you to reopen JFK Drive to how it was before COVID. It is closed all Sundays and half of the Saturdays every year, with ample bike lanes and pedestrian walkways each day of the week. We need to balance equity AND safety!

Regards,

ann Rothblatt

-- Sent from **Igal Levy** to **Board of Supervisors** on 2022-01-12 04:27:47 --

Dear Board of Supervisors,

I support a Golden Gate Park that is accessible to everyone. We all agree that bicyclists and pedestrians should have access to Golden Gate Park, but we need to balance that with access for everyone else.

I urge you to restore access to Golden Gate Park as it was before the pandemic.

Regards,

Igal Levy

San Francisco, CA 94118

-- Sent from **Mary Letterii** to **Board of Supervisors** on 2022-01-12 04:25:46 --

Dear Board of Supervisors,

I fully support bicyclist and pedestrian safety. That's why I am asking you to reopen JFK Drive to how it was before COVID. It is closed all Sundays and half of the Saturdays every year, with ample bike lanes and pedestrian walkways each day of the week. We need to balance equity AND safety!

Regards,

Mary Letterii

-- Sent from **Jason Meisel** to **Board of Supervisors** on 2022-01-12 04:23:10 --

Dear Board of Supervisors,

San Franciscans of all ages and abilities love Golden Gate Park. We all need access to the Park!

JFK Drive should be reopened to the way it was before COVID.

Thank you,

Jason Meisel

-- Sent from **Della Dobranski** to **Board of Supervisors** on 2022-01-12 04:10:05 --

Dear Board of Supervisors,

All families from around the City deserve access to Golden Gate Park. We must reopen JFK Drive to make access to Golden Gate Park a reality.

Not all can take public transportation or walk/bike to Golden Gate Park. Access isn't the same for everybody! JFK Drive should be open like it was pre-pandemic.

Della Dobranski

-- Sent from **CHRISTINE JOHNSON** to **Board of Supervisors** on 2022-01-12 04:08:18

--

Dear Board of Supervisors,

I fully support bicyclist and pedestrian safety. That's why I am asking you to reopen JFK Drive to how it was before COVID. It is closed all Sundays and half of the Saturdays every year, with ample bike lanes and pedestrian walkways each day of the week. We need to balance equity AND safety!

Regards,

CHRISTINE JOHNSON

-- Sent from **Susan Bosnich** to **Board of Supervisors** on 2022-01-12 04:06:43 --

Dear Board of Supervisors,

I fully support bicyclist and pedestrian safety. That's why I am asking you to reopen JFK Drive to how it was before COVID. It is closed all Sundays and half of the Saturdays every year, with ample bike lanes and pedestrian walkways each day of the week. We need to balance equity AND safety!

Regards,

Susan Bosnich

-- Sent from **melody marks** to **Board of Supervisors** on 2022-01-12 04:04:58 --

Dear Board of Supervisors,

It's time for John F. Kennedy Drive to reopen. Golden Gate Park is a critical open space that everyone should be able to visit.

I urge you to support JFK Drive returning to the conditions pre-COVID, with all roadways open to vehicle traffic and street closures on Sundays and some Saturdays as it was before

Thanks for your consideration,

melody marks

-- Sent from **Hillary Younglove** to **Board of Supervisors** on 2022-01-12 03:54:55 --

Dear Board of Supervisors,

Ableism and gatekeeping have no place in San Francisco. The current closure of JFK Drive is unfortunately both of those things.

The time for "close first, ask questions later" is over. It is time to revert back to the compromise that was struck over a decade ago and restore access for all to Golden Gate Park.

Hillary Younglove

-- Sent from **Karen Wood** to **Board of Supervisors** on 2022-01-12 03:52:49 --

Dear Board of Supervisors,

The current closure of JFK Drive severely impacts people with disabilities, seniors, and communities not directly neighboring Golden Gate Park.

As we emerge from COVID, it's time to reopen JFK Drive. Golden Gate Park belongs to the people of San Francisco, not just a few.

I strongly urge you to support JFK Drive returning to the conditions pre-COVID, with all roadways open to vehicle traffic and street closures on Sundays, holidays and Saturdays, 6 months of the year.

Regards,

Karen Wood

-- Sent from **Tim McGill** to **Board of Supervisors** on 2022-01-12 03:52:16 --

Dear Board of Supervisors,

A compromise for John F. Kennedy Drive was reached in 2007 that allowed all users of Golden Gate Park to share the roads. It is time to reopen JFK Drive back to the way it was before COVID. The select few that are the most vocal are doing us all a disservice that want a reasonable compromise.

Please reopen JFK Drive like it was before COVID!

Regards,

Tim McGill

San Francisco, CA 94110

-- Sent from **Erin Riley** to **Board of Supervisors** on 2022-01-12 03:50:55 --

Dear Board of Supervisors,

I support a Golden Gate Park that is accessible to everyone. We all agree that bicyclists and pedestrians should have access to Golden Gate Park, but we need to balance that with access for everyone else.

I urge you to restore access to Golden Gate Park as it was before the pandemic.

Regards,

Erin Riley

San Rafael, CA 94901

-- Sent from **Jennifer Moulton** to **Board of Supervisors** on 2022-01-12 03:48:48 --

Dear Board of Supervisors,

A compromise for John F. Kennedy Drive was reached in 2007 that allowed all users of Golden Gate Park to share the roads. It is time to reopen JFK Drive back to the way it was before COVID. The select few that are the most vocal are doing us all a disservice that want a reasonable compromise.

Please reopen JFK Drive like it was before COVID!

Regards,

Jennifer Moulton

Oakland, CA 94619

-- Sent from **Alice Gosak Gary** to **Board of Supervisors** on 2022-01-12 03:47:54 --

Dear Board of Supervisors,

I am a senior with disabilities who likes to visit San Francisco museums.

The current closure of JFK Drive severely impacts people with disabilities, seniors, and communities not directly neighboring Golden Gate Park.

As we emerge from COVID, it's time to reopen JFK Drive. Golden Gate Park belongs to the people of San Francisco, not just a few.

I strongly encourage you to support JFK Drive returning to the conditions pre-COVID, with all roadways open to vehicle traffic and street closures on Sundays, holidays and Saturdays, 6 months of the year.

Regards,

Alice Gosak Gary

-- Sent from **Sally Maske** to **Board of Supervisors** on 2022-01-12 03:47:29 --

Dear Board of Supervisors,

All families from around the City deserve access to Golden Gate Park. We must reopen JFK Drive to make access to Golden Gate Park a reality.

Not all can take public transportation or walk/bike to Golden Gate Park. Access isn't the same for everybody! JFK Drive should be open like it was pre-pandemic.

Sally Maske

-- Sent from **Elizabeth Stryks** to **Board of Supervisors** on 2022-01-12 03:47:26 --

Dear Board of Supervisors,

It's time for John F. Kennedy Drive to reopen. Golden Gate Park is a critical open space that everyone should be able to visit.

I urge you to support JFK Drive returning to the conditions pre-COVID, with all roadways open to vehicle traffic and street closures on Sundays and some Saturdays as it was before

Thanks for your consideration,

Elizabeth Stryks

-- Sent from **Susan Hardeman** to **Board of Supervisors** on 2022-01-12 03:46:08 --

Dear Board of Supervisors,

I fully support bicyclist and pedestrian safety. That's why I am asking you to reopen JFK Drive to how it was before COVID. It is closed all Sundays and half of the Saturdays every year, with ample bike lanes and pedestrian walkways each day of the week. We need to balance equity AND safety!

Regards,

Susan Hardeman

-- Sent from **Elaina Habel** to **Board of Supervisors** on 2022-01-12 03:44:48 --

Dear Board of Supervisors,

Dear Supervisors,

I am a 3rd generation San Franciscan, and now live in Fremont. I have been a DeYoung Member for years and always enjoyed other parts of Golden Gate Park. I belong to the Olive Hyde Art Guild and have arranged group trips to wonderful art exhibits. Please find a compromise to let those of us who are willing to travel to The City and DeYoung access via JFK Drive. By keeping JFK Drive closed, you lose visitor revenue from meals, shopping, and most importantly you lose goodwill and SF's big  heart.

Elaina Habel

-- Sent from **Jean Cleverly** to **Board of Supervisors** on 2022-01-12 03:40:37 --

Dear Board of Supervisors,

Ableism and gatekeeping have no place in San Francisco. The current closure of JFK Drive is unfortunately both of those things.

The time for "close first, ask questions later" is over. It is time to revert back to the compromise that was struck over a decade ago and restore access for all to Golden Gate Park.

Jean Cleverly

-- Sent from **Steve Huffman** to **Board of Supervisors** on 2022-01-12 03:32:51 --

Dear Board of Supervisors,

I urge you to support returning John F. Kennedy Drive to its pre-COVID conditions, with all roadways open to vehicle traffic and street closures on Sundays, holidays, and some Saturdays.

I haven't been able to enjoy Golden Gate Park with JFK Drive closed 24/7. Everyone should be able to access Golden Gate Park.

We need your voice on this issue!

Sincerely,

Steve Huffman

-- Sent from **Laurel Romeyn** to **Board of Supervisors** on 2022-01-12 03:31:29 --

Dear Board of Supervisors,

It's time for John F. Kennedy Drive to reopen. Golden Gate Park is a critical open space that everyone should be able to visit.

I urge you to support JFK Drive returning to the conditions pre-COVID, with all roadways open to vehicle traffic and street closures on Sundays and some Saturdays as it was before

Thanks for your consideration,

Laurel Romeyn

-- Sent from **Chris Enos** to **Board of Supervisors** on 2022-01-12 03:30:10 --

Dear Board of Supervisors,

It is almost impossible to believe that San Francisco would make it impossible to get to the DeYoung Museum, a world renowned cultural institution known all over the world. I am 77 years old and disabled. I VISIT OFTEN AS SO MANY DO. We NEED ART.

Art institutions have no place in San Francisco. The current closure of JFK Drive is unfortunately both of those things.

The time for "close first, ask questions later" is over. It is time to revert back to the compromise that was struck over a decade ago and restore access for all to Golden Gate Park.

Chris Enos

-- Sent from **Joseph Bardine** to **Board of Supervisors** on 2022-01-12 03:26:48 --

Dear Board of Supervisors,

The 24/7 closure of JFK drive has left many people unable to access Golden Gate Park and its institutions. The current closure is for those who live close enough, have the money to pay for parking, or are able bodied enough to travel on foot or bicycle.

We need to go back to the compromise that was struck and reopen JFK as it was before the pandemic!

Sincerely,

Joseph Bardine

-- Sent from **Pat Smith** to **Board of Supervisors** on 2022-01-12 03:26:04 --

Dear Board of Supervisors,

A compromise for John F. Kennedy Drive was reached in 2007 that allowed all users of Golden Gate Park to share the roads. It is time to reopen JFK Drive back to the way it was before COVID. The select few that are the most vocal are doing us all a disservice that want a reasonable compromise.

Please reopen JFK Drive like it was before COVID!

Regards,

Pat Smith

Glen Ellen, CA 95442

-- Sent from **Louise Sileo** to **Board of Supervisors** on 2022-01-12 03:22:19 --

Dear Board of Supervisors,

A compromise for John F. Kennedy Drive was reached in 2007 that allowed all users of Golden Gate Park to share the roads. It is time to reopen JFK Drive back to the way it was before COVID. The select few that are the most vocal are doing us all a disservice that want a reasonable compromise.

Please reopen JFK Drive like it was before COVID!

Regards,

Louise Sileo

San Francisco, CA 94121

-- Sent from **Joan Diblin** to **Board of Supervisors** on 2022-01-12 03:20:04 --

Dear Board of Supervisors,

A compromise for John F. Kennedy Drive was reached in 2007 that allowed all users of Golden Gate Park to share the roads. It is time to reopen JFK Drive back to the way it was before COVID. The select few that are the most vocal are doing us all a disservice that want a reasonable compromise.

Please reopen JFK Drive like it was before COVID!

Regards,

Joan Diblin

San Francisco, CA 94109

-- Sent from **Carolyn SHUMAN** to **Board of Supervisors** on 2022-01-12 03:16:10 --

Dear Board of Supervisors,

I strongly urge you to support returning John F. Kennedy Drive to its pre-COVID conditions, with all roadways open to vehicle traffic and street closures on Sundays, holidays, and some Saturdays.

I haven't been able to enjoy Golden Gate Park with JFK Drive closed 24/7. Everyone should be able to access Golden Gate Park.

We need your voice on this issue!

Sincerely,

Carolyn SHUMAN

-- Sent from **Scott Starratt** to **Board of Supervisors** on 2022-01-12 03:14:56 --

Dear Board of Supervisors,

JFK Drive should be open in a manner that improves access for the disabled and staff of the museums and increases the number of free parking spaces, BUT do not allow it to be the thoroughfare that it was prior to its closing in response to the pandemic.

For me, public transportation is not a viable option and paying for transportation such as an Uber or Lyft would be ridiculous.

Scott Starratt

-- Sent from **Gail Colombo** to **Board of Supervisors** on 2022-01-12 03:13:52 --

Dear Board of Supervisors,

All PEOPLE from around the City deserve access to Golden Gate Park. We must reopen JFK Drive to make access to Golden Gate Park a reality.

Not all can take public transportation or walk/bike to Golden Gate Park. Access isn't the same for everybody! JFK Drive should be open like it was pre-pandemic.

Gail Colombo

-- Sent from **Mary Donnici** to **Board of Supervisors** on 2022-01-12 03:12:41 --

Dear Board of Supervisors,

I fully support bicyclist and pedestrian safety. That's why I am asking you to reopen JFK Drive to how it was before COVID. It is closed all Sundays and half of the Saturdays every year, with ample bike lanes and pedestrian walkways each day of the week. We need to balance equity AND safety!

Regards,

Mary Donnici

-- Sent from **Marina Ivanova** to **Board of Supervisors** on 2022-01-12 03:06:15 --

Dear Board of Supervisors,

A compromise for John F. Kennedy Drive was reached in 2007 that allowed all users of Golden Gate Park to share the roads. It is time to reopen JFK Drive back to the way it was before COVID. The select few that are the most vocal are doing us all a disservice that want a reasonable compromise.

Please reopen JFK Drive like it was before COVID!

Regards,

Marina Ivanova

1544 Pershing Dr

San Francisco, CA 94129

-- Sent from **Gemma Geluz** to **Board of Supervisors** on 2022-01-12 03:03:25 --

Dear Board of Supervisors,

I fully support bicyclist and pedestrian safety. That's why I am asking you to reopen JFK Drive to how it was before COVID. It is closed all Sundays and half of the Saturdays every year, with ample bike lanes and pedestrian walkways each day of the week. We need to balance equity AND safety!

Regards,

Gemma Geluz

-- Sent from **Ellyn Bliesener** to **Board of Supervisors** on 2022-01-12 03:02:04 --

Dear Board of Supervisors,

Please open JFK to cars like it was pre pandemic. The park is large enough to accommodate cars, bikes & pedestrians. There are plenty of trails, sidewalks & bike lanes to welcome all safely. 82.3% of San Francisco is fully vaccinated. Open JFK to accommodate everyone to enjoy the park & museums.

We need to go back to the compromise that was struck and reopen JFK as it was before the pandemic!

Sincerely,

Ellyn Bliesener

-- Sent from **Dorothy Deoliveira** to **Board of Supervisors** on 2022-01-12 02:59:21 --

Dear Board of Supervisors,

Ableism and gatekeeping have no place in San Francisco. The current closure of JFK Drive is unfortunately both of those things.

The time for "close first, ask questions later" is over. It is time to revert back to the compromise that was struck over a decade ago and restore access for all to Golden Gate Park.

Dorothy Deoliveira

-- Sent from **Arthur Wong** to **Board of Supervisors** on 2022-01-12 02:56:51 --

Dear Board of Supervisors,

A compromise for John F. Kennedy Drive was reached in 2007 that allowed all users of Golden Gate Park to share the roads. It is time to reopen JFK Drive back to the way it was before COVID. The select few that are the most vocal are doing us all a disservice that want a reasonable compromise.

Please reopen JFK Drive like it was before COVID! Please allow those of us with limited mobility and physical disabilities equal access to the de Young Museum and other parts of Golden Gate Park.

Regards,

Arthur Wong

San Francisco, CA 94110

-- Sent from **Leslie Kaye** to **Board of Supervisors** on 2022-01-12 02:56:13 --

Dear Board of Supervisors,

I used to go to GG Park frequently, particularly to visit the DeYoung or Botanical Garden.

I've lived in SF a very long time, in fact at 8th Ave and Fulton for a while.

I have always enjoyed and appreciated John F Kennedy Drive on Sundays or special days when it closed to cars. It is a nice change for the bicyclists, skate boarders, etc. However it loses its specialness when it remains open the entire time, especially as it is wide open, and not being used to full advantage or effect. Parking spaces are gone, the access to the Botanical Gardens is changed, Museum attendance is reduced.

I like our roads being shared by autos and pedestrians and bicycles. It provides more access for all, it keeps traffic moving, it brings more people to the park, and our beloved DeYoung needs and deserves all the visitors from SF and surrounding areas, and far-away places, as it can get. Please re-open John F Kennedy to auto traffic shared with the bike lanes for others, and keep the special treat of no cars for Sundays, or special occasions. My two cents, Sincerely, Leslie Kaye

Leslie Kaye

-- Sent from **Mary starvus stack** to **Board of Supervisors** on 2022-01-12 02:51:03 --

Dear Board of Supervisors,

Ableism and gatekeeping have no place in San Francisco. The current closure of JFK Drive is unfortunately both of those things.

The time for "close first, ask questions later" is over. It is time to revert back to the compromise that was struck over a decade ago and restore access for all to Golden Gate Park.

Mary starvus stack

-- Sent from **Jim Hankey** to **Board of Supervisors** on 2022-01-12 02:50:04 --

Dear Board of Supervisors,

San Franciscans of all ages and abilities love Golden Gate Park. We all need access to the Park!

JFK Drive should be reopened to the way it was before COVID.

Thank you,

Jim Hankey

-- Sent from **Marc Connelly** to **Board of Supervisors** on 2022-01-12 02:47:30 --

Dear Board of Supervisors,

All families from around the City deserve access to Golden Gate Park. We must reopen JFK Drive to make access to Golden Gate Park a reality.

Not all can take public transportation or walk/bike to Golden Gate Park. Access isn't the same for everybody! JFK Drive should be open like it was pre-pandemic.

Marc Connelly

-- Sent from **Elayne Pieri** to **Board of Supervisors** on 2022-01-12 02:44:23 --

Dear Board of Supervisors,

The current closure of JFK Drive severely impacts people with disabilities, seniors, and communities not directly neighboring Golden Gate Park.

As we emerge from COVID, it's time to reopen JFK Drive. Golden Gate Park belongs to the people of San Francisco, not just a few.

I strongly encourage you to support JFK Drive returning to the conditions pre-COVID, with all roadways open to vehicle traffic and street closures on Sundays, holidays and Saturdays, 6 months of the year.

Regards,

Elayne Pieri

-- Sent from **patricia cavero** to **Board of Supervisors** on 2022-01-12 02:41:03 --

Dear Board of Supervisors,

as a physician and a daughter with elderly patients the access now to the conservatory and its gardens is greatly limited and quite frankly discriminatory towards the elderly and disabled .

so many accommodations have been made already for bikes etc , everyone needs to be able to use this

A compromise for John F. Kennedy Drive was reached in 2007 that allowed all users of Golden Gate Park to share the roads. It is time to reopen JFK Drive back to the way it was before COVID. The select few that are the most vocal are doing us all a disservice that want a reasonable compromise.

Please reopen JFK Drive like it was before COVID!

Regards,

patricia cavero

San Francisco, CA 94115

-- Sent from **ALBERT MICHAELS** to **Board of Supervisors** on 2022-01-12 02:39:19 --

Dear Board of Supervisors,

The current closure of JFK Drive severely impacts people with disabilities, seniors, and communities not directly neighboring Golden Gate Park.

As we emerge from COVID, it's time to reopen JFK Drive. Golden Gate Park belongs to the people of San Francisco, not just a few.

I strongly encourage you to support JFK Drive returning to the conditions pre-COVID, with all roadways open to vehicle traffic and street closures on Sundays, holidays and Saturdays, 6 months of the year.

Regards,

ALBERT MICHAELS

-- Sent from **Jo Ellen Bradley** to **Board of Supervisors** on 2022-01-12 02:37:39 --

Dear Board of Supervisors,

San Franciscans of all ages and abilities love Golden Gate Park. We all need access to the Park!

JFK Drive should be reopened to the way it was before COVID.

Thank you,

Jo Ellen Bradley

-- Sent from **Lubor Mrazek** to **Board of Supervisors** on 2022-01-12 02:36:18 --

Dear Board of Supervisors,

All families from around the City deserve access to Golden Gate Park. We must reopen JFK Drive to make access to Golden Gate Park a reality.

Not all can take public transportation or walk/bike to Golden Gate Park. Access isn't the same for everybody! JFK Drive should be open like it was pre-pandemic.

Lubor Mrazek

-- Sent from **Kelli Marks** to **Board of Supervisors** on 2022-01-12 02:36:17 --

Dear Board of Supervisors,

A compromise for John F. Kennedy Drive was reached in 2007 that allowed all users of Golden Gate Park to share the roads. It is time to reopen JFK Drive back to the way it was before COVID. The select few that are the most vocal are doing us all a disservice that want a reasonable compromise.

Please reopen JFK Drive like it was before COVID!

Regards,

Kelli Marks

San Francisco, CA 94121

-- Sent from **Tina McNeal** to **Board of Supervisors** on 2022-01-12 02:31:26 --

Dear Board of Supervisors,

All families from around the City deserve access to Golden Gate Park. We must reopen JFK Drive to make access to Golden Gate Park a reality.

Not all can take public transportation or walk/bike to Golden Gate Park. Access isn't the same for everybody! JFK Drive should be open like it was pre-pandemic.

Tina McNeal

-- Sent from **Erika S. Dillingham** to **Board of Supervisors** on 2022-01-12 02:28:43 --

Dear Board of Supervisors,

I support a Golden Gate Park that is accessible to everyone. We all agree that bicyclists and pedestrians should have access to Golden Gate Park, but we need to balance that with access for everyone else.

I urge you to restore access to Golden Gate Park as it was before the pandemic.

Regards,

Erika S. Dillingham

San Rafael, CA 94903

-- Sent from **Karlene Paufler** to **Board of Supervisors** on 2022-01-12 02:19:23 --

Dear Board of Supervisors,

It's time for John F. Kennedy Drive to reopen. Golden Gate Park is a critical open space that everyone should be able to visit.

I urge you to support JFK Drive returning to the conditions pre-COVID, with all roadways open to vehicle traffic and street closures on Sundays and some Saturdays as it was before

Thanks for your consideration,

Karlene Paufler

-- Sent from **Edna Yee** to **Board of Supervisors** on 2022-01-12 02:19:17 --

Dear Board of Supervisors,

A compromise for John F. Kennedy Drive was reached in 2007 that allowed all users of Golden Gate Park to share the roads. It is time to reopen JFK Drive back to the way it was before COVID. The select few that are the most vocal are doing us all a disservice that want a reasonable compromise.

Please reopen JFK Drive like it was before COVID!

Regards,

Edna Yee

San Francisco, CA 94121

-- Sent from **Daphne Alden** to **Board of Supervisors** on 2022-01-12 02:17:25 --

Dear Board of Supervisors,

The current closure of JFK Drive severely impacts people with disabilities, seniors, and communities not directly neighboring Golden Gate Park.

JFK is a public thoroughfare designed for cars that many people depend on for many reasons. I have heard no evidence from the government that keeping JFK closed will in fact improve the environment or lead to a decrease in car usage. Even if there was a marginal benefit, you could argue that keeping open access to our finest cultural institutions is more important than a small number of people being able to walk and bike in the middle of a street that already has large sidewalks and bike lanes.

As we emerge from COVID, it's time to reopen JFK Drive. Golden Gate Park belongs to the people of San Francisco, not just a few individuals who need "more space." This isn't about space its about ideology and eliminating cars.

I strongly encourage you to support JFK Drive returning to the conditions pre-COVID, with all roadways open to vehicle traffic and street closures on Sundays, holidays and Saturdays, 6 months of the year.

Regards,

Daphne Alden

-- Sent from **Alex Carrillo** to **Board of Supervisors** on 2022-01-12 02:16:21 --

Dear Board of Supervisors,

San Franciscans of all ages and abilities love Golden Gate Park. We all need access to the Park!

JFK Drive should be reopened to the way it was before COVID.

Thank you,

Alex Carrillo

-- Sent from **Angela Hastings** to **Board of Supervisors** on 2022-01-12 02:14:30 --

Dear Board of Supervisors,

Share the road with cars and bikes. Pedestrians can use sidewalks and trails.

Regards,

Angela Hastings

-- Sent from **Lynn Stelmah** to **Board of Supervisors** on 2022-01-12 02:12:16 --

Dear Board of Supervisors,

By closing JFK Drive permanently to cars, you will be denying access to museum visitors who are blind and have mobility issues. That is against the law. We blind people go to the DeYoung and Cal Academy because of their wonderful programs for us. We shouldn't have to walk or roll a great distance to get to the museums' entrances. It is elitist to give over a right of way for disabled visitors to roller bladers and bicyclists. You can expect lawsuits if one of we disabled folks gets hit by a bicyclist who doesn't stop for us like cars do.

Lynn Stelmah

-- Sent from **Colette Scammon** to **Board of Supervisors** on 2022-01-12 02:10:30 --

Dear Board of Supervisors,

I urge you to support returning John F. Kennedy Drive to its pre-COVID conditions, with all roadways open to vehicle traffic and street closures on Sundays, holidays, and some Saturdays.

I haven't been able to enjoy Golden Gate Park with JFK Drive closed 24/7. Everyone should be able to access Golden Gate Park.

We need your voice on this issue!

Sincerely,

Colette Scammon

-- Sent from **Pamela Bullen** to **Board of Supervisors** on 2022-01-12 02:09:20 --

Dear Board of Supervisors,

Ableism and gatekeeping have no place in San Francisco. The current closure of JFK Drive is unfortunately both of those things.

The time for "close first, ask questions later" is over. It is time to revert back to the compromise that was struck over a decade ago and restore access for all to Golden Gate Park.

Pamela Bullen

-- Sent from **Winifred Follin** to **Board of Supervisors** on 2022-01-12 01:59:57 --

Dear Board of Supervisors,

The 24/7 closure of JFK drive has left many people unable to access Golden Gate Park and its institutions. The current closure is for those who live close enough, have the money to pay for parking, or are able bodied enough to travel on foot or bicycle.

We need to go back to the compromise that was struck and reopen JFK as it was before the pandemic!

Sincerely,

Winifred Follin

-- Sent from **Rae Terry** to **Board of Supervisors** on 2022-01-12 01:59:20 --

Dear Board of Supervisors,

current closure of JFK Drive severely impacts people with disabilities, seniors, and communities not directly neighboring Golden Gate Park.

As we emerge from COVID, it's time to reopen JFK Drive. Golden Gate Park belongs to the people of San Francisco, not just a few.

I strongly encourage you to support JFK Drive returning to the conditions pre-COVID, with all roadways open to vehicle traffic and street closures on Sundays, holidays and Saturdays, 6 months of the year.

Regards,

Rae Terry

-- Sent from **Lorraine Cathey** to **Board of Supervisors** on 2022-01-12 01:58:15 --

Dear Board of Supervisors,

Ableism and gatekeeping have no place in San Francisco. The current closure of JFK Drive is unfortunately both of those things.

The time for "close first, ask questions later" is over. It is time to revert back to the compromise that was struck over a decade ago and restore access for all to Golden Gate Park.

Lorraine Cathey

-- Sent from **Sharon Wayne** to **Board of Supervisors** on 2022-01-12 01:57:57 --

Dear Board of Supervisors,

I fully support bicyclist and pedestrian safety. That's why I am asking you to reopen JFK Drive to how it was before COVID. It is closed all Sundays and half of the Saturdays every year, with ample bike lanes and pedestrian walkways each day of the week. We need to balance equity AND safety!

Regards,

Sharon Wayne

-- Sent from **Laura Catena** to **Board of Supervisors** on 2022-01-12 01:57:41 --

Dear Board of Supervisors,

I urge you to support returning John F. Kennedy Drive to its pre-COVID conditions, with all roadways open to vehicle traffic and street closures on Sundays, holidays, and some Saturdays.

I haven't been able to enjoy Golden Gate Park with JFK Drive closed 24/7. Everyone should be able to access Golden Gate Park.

We need your voice on this issue!

Sincerely,

Laura Catena

-- Sent from **Susan Russell** to **Board of Supervisors** on 2022-01-12 01:57:33 --

Dear Board of Supervisors,

The 24/7 closure of JFK drive has left many people unable to access Golden Gate Park and its institutions. The current closure is for those who live close enough, have the money to pay for parking, or are able bodied enough to travel on foot or bicycle.

We need to go back to the compromise that was struck and reopen JFK as it was before the pandemic!

Sincerely,

Susan Russell

-- Sent from **Cathy cohn** to **Board of Supervisors** on 2022-01-12 01:56:59 --

Dear Board of Supervisors,

The current closure of JFK Drive severely impacts people with disabilities, seniors, and communities not directly neighboring Golden Gate Park.

As we emerge from COVID, it's time to reopen JFK Drive. Golden Gate Park belongs to the people of San Francisco, not just a few.

I strongly encourage you to support JFK Drive returning to the conditions pre-COVID, with all roadways open to vehicle traffic and street closures on Sundays, holidays and Saturdays, 6 months of the year.

Regards,

Cathy cohn

-- Sent from **Dorothy Low** to **Board of Supervisors** on 2022-01-12 01:55:35 --

Dear Board of Supervisors,

I urge you to support returning John F. Kennedy Drive to its pre-COVID conditions, with all roadways open to vehicle traffic and street closures on Sundays, holidays, and some Saturdays.

I haven't been able to enjoy Golden Gate Park with JFK Drive closed 24/7. Everyone should be able to access Golden Gate Park.

We need your voice on this issue!

Sincerely,

Dorothy Low

-- Sent from **jim redpath** to **Board of Supervisors** on 2022-01-12 01:53:48 --

Dear Board of Supervisors,

I support a Golden Gate Park that is accessible to everyone. We all agree that bicyclists and pedestrians should have access to Golden Gate Park, but we need to balance that with access for everyone else.

I urge you to restore access to Golden Gate Park as it was before the pandemic.

Regards,

jim redpath

San Rafael, CA 94901

-- Sent from **Ruth Levy** to **Board of Supervisors** on 2022-01-12 01:51:33 --

Dear Board of Supervisors,

I fully support bicyclist and pedestrian safety. That's why I am asking you to reopen JFK Drive to how it was before COVID. It is closed all Sundays and half of the Saturdays every year, with ample bike lanes and pedestrian walkways each day of the week. We need to balance equity AND safety!

Regards,

Ruth Levy

-- Sent from **Robin Gray** to **Board of Supervisors** on 2022-01-12 01:48:41 --

Dear Board of Supervisors,

It's time for John F. Kennedy Drive to reopen. Golden Gate Park is a critical open space that everyone should be able to visit.

I urge you to support JFK Drive returning to the conditions pre-COVID, with all roadways open to vehicle traffic and street closures on Sundays and some Saturdays as it was before

Thanks for your consideration,

Robin Gray

-- Sent from **Adrian Fried** to **Board of Supervisors** on 2022-01-12 01:46:38 --

Dear Board of Supervisors,

The 24/7 closure of JFK drive has left many people unable to access Golden Gate Park and its institutions. The current closure is for those who live close enough, have the money to pay for parking, or are able bodied enough to travel on foot or bicycle.

We need to go back to the compromise that was struck and reopen JFK as it was before the pandemic!

I have enjoyed going to the museum and been a member for decades. Now that I am a senior and less than mobile, I am asking that access be restored to pre-COVID standards. Everyone NEEDS access to the arts!

Sincerely,

Adrian Fried

-- Sent from **Michael Rodman** to **Board of Supervisors** on 2022-01-12 01:42:39 --

Dear Board of Supervisors,

The current closure of JFK Drive severely impacts people with disabilities, seniors, and communities not directly neighboring Golden Gate Park.

As we emerge from COVID, it's time to reopen JFK Drive. Golden Gate Park belongs to the people of San Francisco, not just a few.

I strongly encourage you to support JFK Drive returning to the conditions pre-COVID, with all roadways open to vehicle traffic and street closures on Sundays, holidays and Saturdays, 6 months of the year.

Regards,

Michael Rodman

-- Sent from **Arleen Place** to **Board of Supervisors** on 2022-01-12 01:41:38 --

Dear Board of Supervisors,

I fully support bicyclist and pedestrian safety. That's why I am asking you to reopen JFK Drive to how it was before COVID. It is closed all Sundays and half of the Saturdays every year, with ample bike lanes and pedestrian walkways each day of the week. We need to balance equity AND safety!

Regards,

Arleen Place

-- Sent from **Janet Frost** to **Board of Supervisors** on 2022-01-12 01:41:24 --

Dear Board of Supervisors,

I fully support bicyclist and pedestrian safety. That's why I am asking you to reopen JFK Drive to how it was before COVID. It is closed all Sundays and half of the Saturdays every year, with ample bike lanes and pedestrian walkways each day of the week. We need to balance equity AND safety!

Regards,

Janet Frost

-- Sent from **Jacqueline Worthington** to **Board of Supervisors** on 2022-01-12
01:39:20 --

Dear Board of Supervisors,

I fully support bicyclist and pedestrian safety. That's why I am asking you to reopen JFK Drive to how it was before COVID. It is closed all Sundays and half of the Saturdays every year, with ample bike lanes and pedestrian walkways each day of the week. We need to balance equity AND safety!

Regards,

Jacqueline Worthington

-- Sent from **Mike C** to **Board of Supervisors** on 2022-01-12 01:38:51 --

Dear Board of Supervisors,

Ableism and gatekeeping have no place in San Francisco. The current closure of JFK Drive is unfortunately both of those things.

The time for "close first, ask questions later" is over. It is time to revert back to the compromise that was struck over a decade ago and restore access for all to Golden Gate Park.

Mike C

-- Sent from **Cynthia LNgendorf** to **Board of Supervisors** on 2022-01-12 01:38:42 --

Dear Board of Supervisors,

The current closure of JFK Drive severely impacts people with disabilities, seniors, and communities not directly neighboring Golden Gate Park.

As we emerge from COVID, it's time to reopen JFK Drive. Golden Gate Park belongs to the people of San Francisco, not just a few.

I strongly encourage you to support JFK Drive returning to the conditions pre-COVID, with all roadways open to vehicle traffic and street closures on Sundays, holidays and Saturdays, 6 months of the year.

Regards,

Cynthia LNgendorf

-- Sent from **Janice Dillon** to **Board of Supervisors** on 2022-01-12 01:37:44 --

Dear Board of Supervisors,

I support a Golden Gate Park that is accessible to everyone. We all agree that bicyclists and pedestrians should have access to Golden Gate Park, but we need to balance that with access for everyone else.

I urge you to restore access to Golden Gate Park as it was before the pandemic.

Regards,

Janice Dillon

San Francisco, CA 94121

-- Sent from **Betty LeFevre** to **Board of Supervisors** on 2022-01-12 01:34:19 --

Dear Board of Supervisors,

San Franciscans of all ages and abilities love Golden Gate Park. We all need access to the Park!

JFK Drive should be reopened to the way it was before COVID.

Thank you,

Betty LeFevre

-- Sent from **Jenia Grossman** to **Board of Supervisors** on 2022-01-12 01:33:52 --

Dear Board of Supervisors,

The 24/7 closure of JFK drive has left many people unable to access Golden Gate Park and its institutions. The current closure is for those who live close enough, have the money to pay for parking, or are able bodied enough to travel on foot or bicycle.

We need to go back to the compromise that was struck and reopen JFK as it was before the pandemic!

Sincerely,

Jenia Grossman

-- Sent from **Libby Adler** to **Board of Supervisors** on 2022-01-12 01:30:35 --

Dear Board of Supervisors,

Ableism and gatekeeping have no place in San Francisco. The current closure of JFK Drive is unfortunately both of those things.

The time for "close first, ask questions later" is over. It is time to revert back to the compromise that was struck over a decade ago and restore access for all to Golden Gate Park.

Libby Adler

-- Sent from **Alina Manzon** to **Board of Supervisors** on 2022-01-12 01:30:01 --

Dear Board of Supervisors,

It's time for John F. Kennedy Drive to reopen. Golden Gate Park is a critical open space that everyone should be able to visit.

I urge you to support JFK Drive returning to the conditions pre-COVID, with all roadways open to vehicle traffic and street closures on Sundays and some Saturdays as it was before

Thanks for your consideration,

Alina Manzon

-- Sent from **Sanjay Aiyagari** to **Board of Supervisors** on 2022-01-12 01:26:40 --

Dear Board of Supervisors,

All families from around the City deserve access to Golden Gate Park. We must reopen JFK Drive to make access to Golden Gate Park a reality.

Not all can take public transportation or walk/bike to Golden Gate Park. Access isn't the same for everybody! JFK Drive should be open like it was pre-pandemic.

Sanjay Aiyagari

-- Sent from **Cynthia Sandoal** to **Board of Supervisors** on 2022-01-12 01:26:36 --

Dear Board of Supervisors,

I raised my children in the Haigh Ashbury and had the privilege of ready access to GG Park by foot, bike, or even car for two decades. Closing JFK permanently limits access to only the hale and hardy and nearby residents while severely limiting access to this world class destination for all others.

It is time to revert back to the compromise that was struck over a decade ago and restore access for all to Golden Gate Park.

Cynthia Sandoal

-- Sent from **Nancy Ewart** to **Board of Supervisors** on 2022-01-12 01:26:26 --

Dear Board of Supervisors,

San Franciscans of all ages and abilities love Golden Gate Park. We all need access to the Park!

JFK Drive should be reopened to the way it was before COVID.

Thank you,

Nancy Ewart

-- Sent from **Patricia Bower** to **Board of Supervisors** on 2022-01-12 01:25:26 --

Dear Board of Supervisors,

Ableism and gatekeeping have no place in San Francisco. The current closure of JFK Drive is unfortunately both of those things. The deYoung Museum is supported and serves all Californians.

The time for "close first, ask questions later" is over. It is time to revert back to the compromise that was struck over a decade ago and restore access for all to Golden Gate Park.

Patricia Bower

-- Sent from **Tom Muller** to **Board of Supervisors** on 2022-01-12 01:23:51 --

Dear Board of Supervisors,

It's time for John F. Kennedy Drive to reopen. Golden Gate Park is a critical open space that everyone should be able to visit.

I urge you to support JFK Drive returning to the conditions pre-COVID, with all roadways open to vehicle traffic and street closures on Sundays and some Saturdays as it was before. SF is a leader in culture throughout the entire World. Citizens use the park by the 100's of thousands. It's culture and recreation !!!!! Think how the rest of the entire world would view the stupid people who would shut the park down. So disabled people could see the park in pamphlets?

Thanks for your consideration,

Tom Muller

-- Sent from **Cathy Stroup** to **Board of Supervisors** on 2022-01-12 01:22:20 --

Dear Board of Supervisors,

I support a Golden Gate Park that is accessible to everyone. We all agree that bicyclists and pedestrians should have access to Golden Gate Park, but we need to balance that with access for everyone else.

I urge you to restore access to Golden Gate Park as it was before the pandemic.

Regards,

Cathy Stroup

San Francisco, CA 94127

-- Sent from **christney MCGLASHAN** to **Board of Supervisors** on 2022-01-12
01:21:25 --

Dear Board of Supervisors,

It's time for John F. Kennedy Drive to reopen. Golden Gate Park is a critical open space that everyone should be able to visit.

I urge you to support JFK Drive returning to the conditions pre-COVID, with all roadways open to vehicle traffic and street closures on Sundays and some Saturdays as it was before

Thanks for your consideration,

christney MCGLASHAN

-- Sent from **Michael Easker** to **Board of Supervisors** on 2022-01-12 01:20:19 --

Dear Board of Supervisors,

I urge you to support returning John F. Kennedy Drive to its pre-COVID conditions, with all roadways open to vehicle traffic and street closures on Sundays, holidays, and some Saturdays.

I haven't been able to enjoy Golden Gate Park with JFK Drive closed 24/7. Everyone should be able to access Golden Gate Park.

We need your voice on this issue!

Sincerely,

Michael Easker

-- Sent from **CG Sheng** to **Board of Supervisors** on 2022-01-12 01:17:48 --

Dear Board of Supervisors,

I support a Golden Gate Park that is accessible to everyone. We all agree that bicyclists and pedestrians should have access to Golden Gate Park, but we need to balance that with access for everyone else.

I urge you to restore access to Golden Gate Park as it was before the pandemic.

Regards,

CG Sheng

El Granada, CA 94018

-- Sent from **Lina Blick** to **Board of Supervisors** on 2022-01-12 01:17:46 --

Dear Board of Supervisors,

A compromise for John F. Kennedy Drive was reached in 2007 that allowed all users of Golden Gate Park to share the roads. It is time to reopen JFK Drive back to the way it was before COVID. The select few that are the most vocal are doing us all a disservice that want a reasonable compromise.

Please reopen JFK Drive like it was before COVID!

Regards,

Lina Blick

San Jose, CA 95111

-- Sent from **Richard KRAMER** to **Board of Supervisors** on 2022-01-12 01:17:25 --

Dear Board of Supervisors,

The current closure of JFK Drive severely impacts people with disabilities, seniors, and communities not directly neighboring Golden Gate Park.

As we emerge from COVID, it's time to reopen JFK Drive. Golden Gate Park belongs to the people of San Francisco, not just a few.

I strongly encourage you to support JFK Drive returning to the conditions pre-COVID, with all roadways open to vehicle traffic and street closures on Sundays, holidays and Saturdays, 6 months of the year.

Regards,

Richard KRAMER

-- Sent from **Joyce Louie** to **Board of Supervisors** on 2022-01-12 01:15:47 --

Dear Board of Supervisors,

The current closure of JFK Drive severely impacts people with disabilities, seniors, and communities not directly neighboring Golden Gate Park.

As we emerge from COVID, it's time to reopen JFK Drive. Golden Gate Park belongs to the people of San Francisco, not just a few.

I strongly encourage you to support JFK Drive returning to the conditions pre-COVID, with all roadways open to vehicle traffic and street closures on Sundays, holidays and Saturdays, 6 months of the year.

Regards,

Joyce Louie

-- Sent from **Michael Blick** to **Board of Supervisors** on 2022-01-12 01:15:30 --

Dear Board of Supervisors,

San Franciscans of all ages and abilities love Golden Gate Park. We all need access to the Park!

JFK Drive should be reopened to the way it was before COVID.

Thank you,

Michael Blick

-- Sent from **Janet Fowler** to **Board of Supervisors** on 2022-01-12 01:13:29 --

Dear Board of Supervisors,

Ableism and gatekeeping have no place in San Francisco. The current closure of JFK Drive is unfortunately both of those things.

The time for "close first, ask questions later" is over. It is time to revert back to the compromise that was struck over a decade ago and restore access for all to Golden Gate Park.

Janet Fowler

-- Sent from **Candice Stolz** to **Board of Supervisors** on 2022-01-12 01:13:06 --

Dear Board of Supervisors,

I no longer live in San Francisco but visit often and the jfk closure has repeatedly made movement through the city and park difficult for me and my family. I understand and appreciate having it closed occasionally but I find the everyday closure more inhibitive then helpful.

A compromise for John F. Kennedy Drive was reached in 2007 that allowed all users of Golden Gate Park to share the roads. It is time to reopen JFK Drive back to the way it was before COVID. The select few that are the most vocal are doing us all a disservice that want a reasonable compromise.

Please reopen JFK Drive like it was before COVID!

Regards,

Candice Stolz

Sacramento, CA 95822

-- Sent from **Howard Cohen** to **Board of Supervisors** on 2022-01-12 01:12:11 --

Dear Board of Supervisors,

It's time for John F. Kennedy Drive to reopen. Golden Gate Park is a critical open space that everyone should be able to visit.

I urge you to support JFK Drive returning to the conditions pre-COVID, with all roadways open to vehicle traffic and street closures on Sundays and some Saturdays as it was before

Thanks for your consideration,

Howard Cohen

-- Sent from **Rosanne Reynolds** to **Board of Supervisors** on 2022-01-12 01:11:39 --

Dear Board of Supervisors,

San Franciscans of all ages and abilities love Golden Gate Park. We all need access to the Park!

JFK Drive should be reopened to the way it was before COVID.

Thank you,

Rosanne Reynolds

-- Sent from **Sebastian Vallelunga** to **Board of Supervisors** on 2022-01-12 01:11:36 -

-

Dear Board of Supervisors,

It's time for John F. Kennedy Drive to reopen. Golden Gate Park is a critical open space that everyone should be able to visit.

I urge you to support JFK Drive returning to the conditions pre-COVID, with all roadways open to vehicle traffic and street closures on Sundays and some Saturdays as it was before

Thanks for your consideration,

Sebastian Vallelunga

-- Sent from **Sally Forelli** to **Board of Supervisors** on 2022-01-12 01:10:51 --

Dear Board of Supervisors,

I urge you to support returning John F. Kennedy Drive to its pre-COVID conditions, with all roadways open to vehicle traffic and street closures on Sundays, holidays, and some Saturdays.

I haven't been able to enjoy Golden Gate Park with JFK Drive closed 24/7. Everyone should be able to access Golden Gate Park.

We need your voice on this issue!

Sincerely,

Sally Forelli

-- Sent from **Betsy Brown** to **Board of Supervisors** on 2022-01-12 01:09:31 --

Dear Board of Supervisors,

A compromise for John F. Kennedy Drive was reached in 2007 that allowed all users of Golden Gate Park to share the roads. It is time to reopen JFK Drive back to the way it was before COVID. The select few that are the most vocal are doing us all a disservice that want a reasonable compromise.

Please reopen JFK Drive like it was before COVID!

Regards,

Betsy Brown

San Francisco, CA 94118

-- Sent from **Diane BOKULICH** to **Board of Supervisors** on 2022-01-12 01:09:12 --

Dear Board of Supervisors,

I fully support bicyclist and pedestrian safety. That's why I am asking you to reopen JFK Drive to how it was before COVID. It is closed all Sundays and half of the Saturdays every year, with ample bike lanes and pedestrian walkways each day of the week. We need to balance equity AND safety!

Regards,

Diane BOKULICH

-- Sent from **Susan Fel** to **Board of Supervisors** on 2022-01-12 01:08:10 --

Dear Board of Supervisors,

I support a Golden Gate Park that is accessible to everyone. We all agree that bicyclists and pedestrians should have access to Golden Gate Park, but we need to balance that with access for everyone else.

I urge you to restore access to Golden Gate Park as it was before the pandemic.

Regards,

Susan Fel

Oakland, CA 94605

-- Sent from **Michelle Petersen** to **Board of Supervisors** on 2022-01-12 01:04:31 --

Dear Board of Supervisors,

The current closure of JFK Drive severely impacts people with disabilities, seniors, and communities not directly neighboring Golden Gate Park.

As we emerge from COVID, it's time to reopen JFK Drive. Golden Gate Park belongs to the people of San Francisco, not just a few.

I strongly encourage you to support JFK Drive returning to the conditions pre-COVID, with all roadways open to vehicle traffic and street closures on Sundays, holidays and Saturdays, 6 months of the year.

Regards,

Michelle Petersen

-- Sent from **Molly Huffman** to **Board of Supervisors** on 2022-01-12 01:03:18 --

Dear Board of Supervisors,

I fully support keeping JFK Drive closed. It provides safe and easy access for pedestrians and bikers. And has been a godsend the last two years. The museumS are unhappy about it and I suggest that the city lower the cost of the parking garage. It seems vastly underused and overpriced. Why can't the museums validate garage parking instead of complaining about losing parking on JFK?

Regards,

Molly Huffman

-- Sent from **Teresa Miller** to **Board of Supervisors** on 2022-01-12 01:01:57 --

Dear Board of Supervisors,

Ableism and gatekeeping have no place in San Francisco. The current closure of JFK Drive is unfortunately both of those things.

The time for "close first, ask questions later" is over. It is time to revert back to the compromise that was struck over a decade ago and restore access for all to Golden Gate Park.

Teresa Miller

-- Sent from **Edward Kenna** to **Board of Supervisors** on 2022-01-12 01:01:56 --

Dear Board of Supervisors,

I fully support bicyclist and pedestrian safety. That's why I am asking you to reopen JFK Drive to how it was before COVID. It is closed all Sundays and half of the Saturdays every year, with ample bike lanes and pedestrian walkways each day of the week. We need to balance equity AND safety!

Regards,

Edward Kenna

-- Sent from **Tom Kowalski** to **Board of Supervisors** on 2022-01-12 01:01:46 --

Dear Board of Supervisors,

A compromise for John F. Kennedy Drive was reached in 2007 that allowed all users of Golden Gate Park to share the roads. It is time to reopen JFK Drive back to the way it was before COVID. The select few that are the most vocal are doing us all a disservice that want a reasonable compromise.

Please reopen JFK Drive like it was before COVID!

Regards,

Tom Kowalski

San Diego, CA 92103

-- Sent from **John Arceneaux** to **Board of Supervisors** on 2022-01-12 01:01:23 --

Dear Board of Supervisors,

Ableism and gatekeeping have no place in San Francisco. The current closure of JFK Drive is unfortunately both of those things.

The time for "close first, ask questions later" is over. It is time to revert back to the compromise that was struck over a decade ago and restore access for all to Golden Gate Park.

John Arceneaux

-- Sent from **Michael Regan** to **Board of Supervisors** on 2022-01-12 00:59:33 --

Dear Board of Supervisors,

San Franciscans of all ages and abilities love Golden Gate Park. We all need access to the Park!

JFK Drive should be reopened to the way it was before COVID.

Thank you,

Michael Regan

-- Sent from **Patricia Chester** to **Board of Supervisors** on 2022-01-12 00:59:27 --

Dear Board of Supervisors,

The current closure of JFK Drive severely impacts people with disabilities, seniors, and communities not directly neighboring Golden Gate Park.

As we emerge from COVID, it's time to reopen JFK Drive. Golden Gate Park belongs to the people of San Francisco, not just a few.

I strongly encourage you to support JFK Drive returning to the conditions pre-COVID, with all roadways open to vehicle traffic and street closures on Sundays, holidays and Saturdays, 6 months of the year.

Regards,

Patricia Chester

-- Sent from **Anita Kassel** to **Board of Supervisors** on 2022-01-12 00:58:58 --

Dear Board of Supervisors,

I urge you to support returning John F. Kennedy Drive to its pre-COVID conditions, with all roadways open to vehicle traffic and street closures on Sundays, holidays, and some Saturdays.

I haven't been able to enjoy Golden Gate Park with JFK Drive closed 24/7. Everyone should be able to access Golden Gate Park.

We need your voice on this issue!

Sincerely,

Anita Kassel

-- Sent from **Priscilla Stuart** to **Board of Supervisors** on 2022-01-12 00:58:11 --

Dear Board of Supervisors,

I fully support bicyclist and pedestrian safety. That's why I am asking you to reopen JFK Drive to how it was before COVID. It is closed all Sundays and half of the Saturdays every year, with ample bike lanes and pedestrian walkways each day of the week. We need to balance equity AND safety!

Regards,

Priscilla Stuart

-- Sent from **Alfred Moya** to **Board of Supervisors** on 2022-01-12 00:57:34 --

Dear Board of Supervisors,

San Franciscans of all ages and abilities love Golden Gate Park. We all need access to the Park!

JFK Drive should be reopened to the way it was before COVID. As a person with limited mobility, this is crucial.

Thank you,

Alfred Moya

-- Sent from **Liane Corrales** to **Board of Supervisors** on 2022-01-12 00:57:12 --

Dear Board of Supervisors,

I fully support bicyclist and pedestrian safety. That's why I am asking you to reopen JFK Drive to how it was before COVID. It is closed all Sundays and half of the Saturdays every year, with ample bike lanes and pedestrian walkways each day of the week. We need to balance equity AND safety!

Regards,

Liane Corrales

-- Sent from **Carolyn Miller** to **Board of Supervisors** on 2022-01-12 00:57:09 --

Dear Board of Supervisors,

San Francisco is becoming no longer the cultural center of the Bay Area but a city only San Franciscans enjoy. I totally agree with the following message:

A compromise for John F. Kennedy Drive was reached in 2007 that allowed all users of Golden Gate Park to share the roads. It is time to reopen JFK Drive back to the way it was before COVID. The select few that are the most vocal are doing us all a disservice that want a reasonable compromise.

Please reopen JFK Drive like it was before COVID!

Regards,

Carolyn Miller

Pacifica, CA 94044

-- Sent from **Halina Melnik** to **Board of Supervisors** on 2022-01-12 00:54:43 --

Dear Board of Supervisors,

I fully support bicyclist and pedestrian safety. That's why I am asking you to reopen JFK Drive to how it was before COVID. It is closed all Sundays and half of the Saturdays every year, with ample bike lanes and pedestrian walkways each day of the week. We need to balance equity AND safety!

Regards,

Halina Melnik

-- Sent from **Ajita Menon** to **Board of Supervisors** on 2022-01-12 00:54:42 --

Dear Board of Supervisors,

All families from around the City deserve access to Golden Gate Park. We must reopen JFK Drive to make access to Golden Gate Park a reality.

Not all can take public transportation or walk/bike to Golden Gate Park. Access isn't the same for everybody! JFK Drive should be open like it was pre-pandemic.

Ajita Menon

-- Sent from **Susan Saint-Aubin** to **Board of Supervisors** on 2022-01-12 00:54:24 --

Dear Board of Supervisors,

San Franciscans of all ages and abilities love Golden Gate Park. We all need access to the Park!

JFK Drive should be reopened to the way it was before COVID.

Thank you,

Susan Saint-Aubin

-- Sent from **Frank Briski** to **Board of Supervisors** on 2022-01-12 00:53:43 --

Dear Board of Supervisors,

It's time for John F. Kennedy Drive to reopen. Golden Gate Park is a critical open space that everyone should be able to visit.

I urge you to support JFK Drive returning to the conditions pre-COVID, with all roadways open to vehicle traffic and street closures on Sundays and some Saturdays as it was before. For those of us that want to go to the Musuem and not walk 5 miles, we need to park close to the de Young. :)

Thanks for your consideration,

Frank Briski

-- Sent from **R Moore** to **Board of Supervisors** on 2022-01-12 00:53:25 --

Dear Board of Supervisors,

I support a Golden Gate Park that is accessible to everyone. We all agree that bicyclists and pedestrians should have access to Golden Gate Park, but we need to balance that with access for everyone else.

I urge you to restore access to Golden Gate Park as it was before the pandemic.

Regards,

R Moore

San Francisco, CA 94114

-- Sent from **Terry Viall** to **Board of Supervisors** on 2022-01-12 00:52:04 --

Dear Board of Supervisors,

I urge you to support returning John F. Kennedy Drive to its pre-COVID conditions, with all roadways open to vehicle traffic and street closures on Sundays, holidays, and some Saturdays.

I haven't been able to enjoy Golden Gate Park with JFK Drive closed 24/7. Everyone should be able to access Golden Gate Park.

We need your voice on this issue!

Sincerely,

Terry Viall

-- Sent from **Mayya Arroyo** to **Board of Supervisors** on 2022-01-12 00:51:58 --

Dear Board of Supervisors,

It's time for John F. Kennedy Drive to reopen. Golden Gate Park is a critical open space that everyone should be able to visit.

I urge you to support JFK Drive returning to the conditions pre-COVID, with all roadways open to vehicle traffic and street closures on Sundays and some Saturdays as it was before

Thanks for your consideration,

Mayya Arroyo

-- Sent from **Jane Sweeney** to **Board of Supervisors** on 2022-01-12 00:51:43 --

Dear Board of Supervisors,

I fully support bicyclist and pedestrian safety. That's why I am asking you to reopen JFK Drive to how it was before COVID. It is closed all Sundays and half of the Saturdays every year, with ample bike lanes and pedestrian walkways each day of the week. We need to balance equity AND safety!

Regards,

Jane Sweeney

-- Sent from **Judy Adami** to **Board of Supervisors** on 2022-01-12 00:51:30 --

Dear Board of Supervisors,

I live in the Richmond Dist. and I love Golden Gate Park, the museums, the Academy of Science, the lakes. I urge you to support returning John F. Kennedy Drive to its pre-COVID conditions, with all roadways open to vehicle traffic and street closures on Sundays, holidays, and some Saturdays. I am in my 70's and sometimes need to drive to attend the exhibits at the museum. There are over 100 free parking spaces in GG Park, which was a nice benefit to people/families on a budget.

I haven't been able to enjoy Golden Gate Park with JFK Drive closed 24/7. Everyone should be able to access Golden Gate Park.

We need your voice on this issue!

Sincerely,

Judy Adami

-- Sent from **Barbara Wade** to **Board of Supervisors** on 2022-01-12 00:50:44 --

Dear Board of Supervisors,

I fully support bicyclist and pedestrian safety. That's why I am asking you to reopen JFK Drive to how it was before COVID. It is closed all Sundays and half of the Saturdays every year, with ample bike lanes and pedestrian walkways each day of the week. We need to balance equity AND safety!

Regards,

Barbara Wade

-- Sent from **Laurel Winzler** to **Board of Supervisors** on 2022-01-12 00:49:36 --

Dear Board of Supervisors,

The current closure of JFK Drive severely impacts people with disabilities, seniors, and communities not directly neighboring Golden Gate Park.

As we emerge from COVID, it's time to reopen JFK Drive. Golden Gate Park belongs to the people of San Francisco, not just a few.

I strongly encourage you to support JFK Drive returning to the conditions pre-COVID, with all roadways open to vehicle traffic and street closures on Sundays, holidays and Saturdays, 6 months of the year.

Regards,

Laurel Winzler

-- Sent from **Stefan Salinas** to **Board of Supervisors** on 2022-01-12 00:49:15 --

Dear Board of Supervisors,

There are plenty of sidewalks and trails within the park. The current closure of JFK Drive severely impacts people with disabilities, seniors, and communities not directly neighboring Golden Gate Park.

As we emerge from COVID, it's time to reopen JFK Drive. Golden Gate Park belongs to the people of San Francisco, not just a few.

I strongly encourage you to support JFK Drive returning to the conditions pre-COVID, with all roadways open to vehicle traffic and street closures on Sundays, holidays and Saturdays, 6 months of the year.

Regards,

Stefan Salinas

-- Sent from **Maureen Burtnett** to **Board of Supervisors** on 2022-01-12 00:48:57 --

Dear Board of Supervisors,

All families from around the City deserve access to Golden Gate Park. We must reopen JFK Drive to make access to Golden Gate Park a reality.

Not all can take public transportation or walk/bike to Golden Gate Park. Access isn't the same for everybody! JFK Drive should be open like it was pre-pandemic.

Maureen Burtnett

-- Sent from **Deborah Benson** to **Board of Supervisors** on 2022-01-12 00:48:52 --

Dear Board of Supervisors,

Ableism and gatekeeping have no place in San Francisco. The current closure of JFK Drive is unfortunately both of those things.

The time for "close first, ask questions later" is over. It is time to revert back to the compromise that was struck over a decade ago and restore access for all to Golden Gate Park.

Deborah Benson

-- Sent from **Elyse Cargo** to **Board of Supervisors** on 2022-01-12 00:48:15 --

Dear Board of Supervisors,

I am a Legion of Honor member and frequently visit the museums and exhibits with my family. The 24/7 closure of JFK drive has left many people unable to access Golden Gate Park and its institutions. The current closure is for those who live close enough, have the money to pay for parking, or are able bodied enough to travel on foot or bicycle.

We need to go back to the compromise that was struck and reopen JFK as it was before the pandemic!

Sincerely,

Elyse Cargo

-- Sent from **Mary Plovanic** to **Board of Supervisors** on 2022-01-12 00:47:56 --

Dear Board of Supervisors,

All families from around the City deserve access to Golden Gate Park. We must reopen JFK Drive to make access to Golden Gate Park a reality.

Not all can take public transportation or walk/bike to Golden Gate Park. Access isn't the same for everybody! JFK Drive should be open like it was pre-pandemic.

Mary Plovanic

-- Sent from **Rick Garay** to **Board of Supervisors** on 2022-01-12 00:47:49 --

Dear Board of Supervisors,

The 24/7 closure of JFK drive has left many people unable to access Golden Gate Park and its institutions. The current closure is for those who live close enough, have the money to pay for parking, or are able bodied enough to travel on foot or bicycle.

We need to go back to the compromise that was struck and reopen JFK as it was before the pandemic!

Sincerely,

Rick Garay

-- Sent from **Don MacLean II** to **Board of Supervisors** on 2022-01-12 00:47:21 --

Dear Board of Supervisors,

The current closure of JFK Drive severely impacts people with disabilities, seniors, and communities not directly neighboring Golden Gate Park.

As we emerge from COVID, it's time to reopen JFK Drive. Golden Gate Park belongs to the people of San Francisco, not just a few.

I strongly encourage you to support JFK Drive returning to the conditions pre-COVID, with all roadways open to vehicle traffic and street closures on Sundays, holidays and Saturdays, 6 months of the year.

Regards,

Don MacLean II

-- Sent from **Regina Jules** to **Board of Supervisors** on 2022-01-12 00:47:06 --

Dear Board of Supervisors,

San Franciscans of all ages and abilities love Golden Gate Park. We all need access to the Park!

JFK Drive should be reopened to the way it was before COVID.

Thank you,

Regina Jules

-- Sent from **Susan Norton** to **Board of Supervisors** on 2022-01-12 00:45:53 --

Dear Board of Supervisors,

Greetings--

I urge you to support JFK Drive returning to the conditions pre-COVID, with all roadways open to vehicle traffic and street closures on Sundays and some Saturdays as it was before...

Thanks for your consideration,

Susan Norton

-- Sent from **Lily Lee** to **Board of Supervisors** on 2022-01-12 00:45:01 --

Dear Board of Supervisors,

I urge you to support returning John F. Kennedy Drive to its pre-COVID conditions, with all roadways open to vehicle traffic and street closures on Sundays, holidays, and some Saturdays.

I haven't been able to enjoy Golden Gate Park with JFK Drive closed 24/7. Everyone should be able to access Golden Gate Park.

We need your voice on this issue!

Sincerely,

Lily Lee

-- Sent from **Penelope Rose** to **Board of Supervisors** on 2022-01-12 00:44:44 --

Dear Board of Supervisors,

I support a Golden Gate Park that is accessible to everyone. We all agree that bicyclists and pedestrians should have access to Golden Gate Park, but we need to balance that with access for everyone else.

I urge you to restore access to Golden Gate Park as it was before the pandemic.

Regards,

Penelope Rose

San Francisco, CA 94108

-- Sent from **Lissa Herschleb** to **Board of Supervisors** on 2022-01-12 00:43:36 --

Dear Board of Supervisors,

San Franciscans of all ages and abilities love Golden Gate Park. We all need access to the Park!

JFK Drive should be reopened to the way it was before COVID.

Thank you,

Lissa Herschleb

-- Sent from **Barbara Williams-Sheng** to **Board of Supervisors** on 2022-01-12
00:43:26 --

Dear Board of Supervisors,

The 24/7 closure of JFK drive has left many people unable to access Golden Gate Park and its institutions. The current closure is for those who live close enough, have the money to pay for parking, or are able bodied enough to travel on foot or bicycle.

We need to go back to the compromise that was struck and reopen JFK as it was before the pandemic!

Sincerely,

Barbara Williams-Sheng

-- Sent from **Jennifer Haller** to **Board of Supervisors** on 2022-01-12 00:42:40 --

Dear Board of Supervisors,

My husband and I are members of the deyoung museum and in the past we were frequent visitors to the museum and park. We seldom go to the area anymore because of the limited parking. My husband has difficulty walking any distance and the parking lot is too far of a walk for him. It appears that golden gate park has become a park for the young and healthy. What about the older and disabled residents who want to enjoy the park? Sharing access seems much more reasonable than closing JFK drive. The park should be for everyone; young, old, healthy and disabled. Let's go back to the compromise and reopen JFK!

Sincerely,

Jennifer Haller

-- Sent from **Carolyn Broadus** to **Board of Supervisors** on 2022-01-12 00:42:19 --

Dear Board of Supervisors,

I would like to add my agreement to the following.

The 24/7 closure of JFK drive has left many people unable to access Golden Gate Park and its institutions. The current closure is for those who live close enough, have the money to pay for parking, or are able bodied enough to travel on foot or bicycle.

We need to go back to the compromise that was struck and reopen JFK as it was before the pandemic!

Sincerely,

Carolyn Broadus

-- Sent from **Jackie Snell** to **Board of Supervisors** on 2022-01-12 00:41:57 --

Dear Board of Supervisors,

The de Young needs to be accessible to all.

It is time to revert back to the compromise that was struck over a decade ago and restore access for all to Golden Gate Park.

Jackie Snell

-- Sent from **Beverly Rosselli** to **Board of Supervisors** on 2022-01-12 00:41:56 --

Dear Board of Supervisors,

San Franciscans of all ages and abilities love Golden Gate Park. We all need access to the Park!

JFK Drive should be reopened to the way it was before COVID.

Thank you,

Beverly Rosselli

-- Sent from **Lynn Carnes** to **Board of Supervisors** on 2022-01-12 00:40:10 --

Dear Board of Supervisors,

Although I know longer live in the Bay Area, I still visit Golden Gate Park, the DeYoung, and the Academy of Sciences when I visit friends and family. The move to permanently close JFK drive is poorly thought out.

The current closure impacts people with disabilities, seniors, and communities not directly neighboring Golden Gate Park. Not all of us want to fight for parking in the underground garage. As much as I've enjoyed traffic-free Sundays, I also like to park along the road for a leisurely walk to the museums or Conservatory of Flowers.

I strongly encourage you to support JFK Drive returning to the conditions pre-COVID, with all roadways open to vehicle traffic and street closures on Sundays, holidays and Saturdays, 6 months of the year. To do otherwise simply is not practical. Attractions in our park require as many visitors as they can accommodate in order to survive. Thank you.

Regards,

Lynn Carnes

-- Sent from **Marci Sherman** to **Board of Supervisors** on 2022-01-12 00:39:58 --

Dear Board of Supervisors,

It's time for John F. Kennedy Drive to reopen. Golden Gate Park is a critical open space that everyone should be able to visit.

I urge you to support JFK Drive returning to the conditions pre-COVID, with all roadways open to vehicle traffic and street closures on Sundays and some Saturdays as it was before

Thanks for your consideration,

Marci Sherman

-- Sent from **Ellen Moore** to **Board of Supervisors** on 2022-01-12 00:39:25 --

Dear Board of Supervisors,

It's time for John F. Kennedy Drive to reopen. Golden Gate Park is a critical open space that everyone should be able to visit.

I urge you to support JFK Drive returning to the conditions pre-COVID, with all roadways open to vehicle traffic and street closures on Sundays and some Saturdays as it was before

Thanks for your consideration,

Ellen Moore

-- Sent from **Heloise Levy** to **Board of Supervisors** on 2022-01-12 00:38:46 --

Dear Board of Supervisors,

I fully support bicyclist and pedestrian safety. That's why I am asking you to reopen JFK Drive to how it was before COVID. It is closed all Sundays and half of the Saturdays every year, with ample bike lanes and pedestrian walkways each day of the week. We need to balance equity AND safety!

Regards,

Heloise Levy

-- Sent from **Lupe Robles-Sane** to **Board of Supervisors** on 2022-01-12 00:38:24 --

Dear Board of Supervisors,

The current closure of JFK Drive severely impacts people with disabilities, seniors, and communities not directly neighboring Golden Gate Park.

As we emerge from COVID, it's time to reopen JFK Drive. Golden Gate Park belongs to the people of San Francisco, not just a few.

I strongly encourage you to support JFK Drive returning to the conditions pre-COVID, with all roadways open to vehicle traffic and street closures on Sundays, holidays and Saturdays, 6 months of the year.

San Francisco has gotten so difficult driving-wise. For that reason, we hesitate to visit our favorite city. Please don't add another obstacle.

Regards,

Lupe Robles-Sane

-- Sent from **Theresa Wiles** to **Board of Supervisors** on 2022-01-12 00:38:06 --

Dear Board of Supervisors,

I urge you to support returning John F. Kennedy Drive to its pre-COVID conditions, with all roadways open to vehicle traffic and street closures on Sundays, holidays, and some Saturdays.

I haven't been able to enjoy Golden Gate Park with JFK Drive closed 24/7. Everyone should be able to access Golden Gate Park.

We need your voice on this issue!

Sincerely,

Theresa Wiles

-- Sent from **Teal Major** to **Board of Supervisors** on 2022-01-12 00:37:47 --

Dear Board of Supervisors,

The current closure of JFK Drive severely impacts people with disabilities, seniors, and communities not directly neighboring Golden Gate Park.

As we emerge from COVID, it's time to reopen JFK Drive. Golden Gate Park belongs to the people of San Francisco, not just a few.

I strongly encourage you to support JFK Drive returning to the conditions pre-COVID, with all roadways open to vehicle traffic and street closures on Sundays, holidays and Saturdays, 6 months of the year.

Regards,

Teal Major

-- Sent from **chris howard** to **Board of Supervisors** on 2022-01-12 00:37:31 --

Dear Board of Supervisors,

I support a Golden Gate Park that is accessible to everyone. We all agree that bicyclists and pedestrians should have access to Golden Gate Park, but we need to balance that with access for everyone else.

I urge you to restore access to Golden Gate Park as it was before the pandemic.

Regards,

chris howard

San Francisco, CA 94118

-- Sent from **Juliet Anderson** to **Board of Supervisors** on 2022-01-12 00:36:53 --

Dear Board of Supervisors,

The current closure of JFK Drive severely impacts people with disabilities, seniors, and communities not directly neighboring Golden Gate Park.

As we emerge from COVID, it's time to reopen JFK Drive. Golden Gate Park belongs to the people of San Francisco, not just a few.

I strongly encourage you to support JFK Drive returning to the conditions pre-COVID, with all roadways open to vehicle traffic and street closures on Sundays, holidays and Saturdays, 6 months of the year.

Regards,

Juliet Anderson

-- Sent from **Joyce Chan** to **Board of Supervisors** on 2022-01-12 00:36:48 --

Dear Board of Supervisors,

The 24/7 closure of JFK drive has left many people unable to access Golden Gate Park and its institutions. The current closure is for those who live close enough, have the money to pay for parking, or are able bodied enough to travel on foot or bicycle.

We need to go back to the compromise that was struck and reopen JFK as it was before the pandemic!

Sincerely,

Joyce Chan

-- Sent from **Ann Nutt** to **Board of Supervisors** on 2022-01-12 00:35:22 --

Dear Board of Supervisors,

The current closure of JFK Drive severely impacts people with disabilities, seniors, and communities not directly neighboring Golden Gate Park.

As we emerge from COVID, it's time to reopen JFK Drive. Golden Gate Park belongs to the people of San Francisco, not just a few.

I strongly encourage you to support JFK Drive returning to the conditions pre-COVID, with all roadways open to vehicle traffic and street closures on Sundays, holidays and Saturdays, 6 months of the year.

Regards,

Ann Nutt

-- Sent from **Alexandra and Benson** to **Board of Supervisors** on 2022-01-12 00:31:26

--

Dear Board of Supervisors,

The current closure of JFK Drive severely impacts people with disabilities, seniors, and communities not directly neighboring Golden Gate Park.

As we emerge from COVID, it's time to reopen JFK Drive. Golden Gate Park belongs to the people of San Francisco, not just a few.

I strongly encourage you to support JFK Drive returning to the conditions pre-COVID, with all roadways open to vehicle traffic and street closures on Sundays, holidays and Saturdays, 6 months of the year.

Regards,

Alexandra and Benson

-- Sent from **Ellen Sung** to **Board of Supervisors** on 2022-01-12 00:31:14 --

Dear Board of Supervisors,

The 24/7 closure of JFK drive has left many people unable to access Golden Gate Park and its institutions. The current closure is for those who live close enough, have the money to pay for parking, or are able bodied enough to travel on foot or bicycle.

We need to reopen JFK as it was before the pandemic at minimum. Ideally, JFK Drive should be open All days to enable people who are driving some distance to the park and museums to access the park. The people need to be able to access the park!!

Sincerely,

Ellen Sung

-- Sent from **Erin Jaeb** to **Board of Supervisors** on 2022-01-12 00:30:13 --

Dear Board of Supervisors,

I urge you to support returning John F. Kennedy Drive to its pre-COVID conditions, with all roadways open to vehicle traffic and street closures on Sundays, holidays, and some Saturdays.

Having JFK closed is a deterrent for visiting the de Young. It is a long walk for those who have health issues. It is true that we haven't been able to enjoy Golden Gate Park with JFK Drive closed 24/7. Everyone should be able to access Golden Gate Park.

We need your voice on this issue!

Sincerely,

Erin Jaeb

-- Sent from **Mary Connors** to **Board of Supervisors** on 2022-01-12 00:29:39 --

Dear Board of Supervisors,

I am an elderly person who lives in Marin. I need to drive in and park near the museum. If there is a concern about cars speeding on JFK drive, just put in speed bumps to slow down traffic. That's why I am asking you to reopen JFK Drive to how it was before COVID. It is closed all Sundays and half of the Saturdays every year, with ample bike lanes and pedestrian walkways each day of the week. We need to balance equity AND safety!

Regards,

Mary Connors

-- Sent from **Marianne Ellis** to **Board of Supervisors** on 2022-01-12 00:29:00 --

Dear Board of Supervisors,

I urge you to support returning John F. Kennedy Drive to its pre-COVID conditions, with all roadways open to vehicle traffic and street closures on Sundays, holidays, and some Saturdays.

I haven't been able to enjoy Golden Gate Park with JFK Drive closed 24/7. Everyone should be able to access Golden Gate Park. As a native born San Franciscan I continue to support and visit the DeYoung and Academy of Science. How are visitors and especially seniors going be able to visit the museum?

We need your voice on this issue!

Sincerely,

Marianne Ellis

-- Sent from **Susan Simpkin** to **Board of Supervisors** on 2022-01-12 00:28:51 --

Dear Board of Supervisors,

Born in SF and raised in SF and Marin County, I have enjoyed Golden Gate Park as a walker, runner and cyclist for decades.

I have been a member of the DeYoung for decades, visiting first with my mother in the '60's and, now, with my daughters.

While I recognize that driving in SF has become, shall I say, less courteous, especially in the last 10 years, complete 24/7, 365 closure of JFK is ridiculous and creates more reckless traffic patterns around the park. As most of GGP has now added speed bumps to slow traffic, this should be a consideration for JFK rather than a wholesale closure.

I have a daughter with a disability and accessing the DeYoung and the Academy of Sciences has become untenable. Prior to her passing, my mother was in a wheelchair and loved an outing to the DeYoung and the Academy of Sciences. Now the same accessibility is a tremendous burden for anyone with mobility issues.

The current 24/7 closure of JFK drive has left many people unable to access Golden Gate Park and its institutions. The current closure is for those who live close enough, have the money to pay for parking, or are able bodied enough to travel on foot or bicycle.

We must return to the compromise that was struck and reopen JFK as it was before the pandemic!

Sincerely,

Susan Simpkin

-- Sent from **Maggie Smith** to **Board of Supervisors** on 2022-01-12 00:28:35 --

Dear Board of Supervisors,

A compromise for John F. Kennedy Drive was reached in 2007 that allowed all users of Golden Gate Park to share the roads. It is time to reopen JFK Drive back to the way it was before COVID. The select few that are the most vocal are doing us all a disservice that want a reasonable compromise.

Please reopen JFK Drive like it was before COVID!

Regards,

Maggie Smith

[@advAddress]

-- Sent from **Margaret Hauben** to **Board of Supervisors** on 2022-01-12 00:28:21 --

Dear Board of Supervisors,

The current closure of JFK Drive severely impacts people with disabilities, seniors, and communities not directly neighboring Golden Gate Park.

As we emerge from COVID, it's time to reopen JFK Drive. Golden Gate Park belongs to the people of San Francisco, not just a few.

I strongly encourage you to support JFK Drive returning to the conditions pre-COVID, with all roadways open to vehicle traffic and street closures on Sundays, holidays and Saturdays, 6 months of the year.

Regards,

Margaret Hauben

-- Sent from **Judith Hooper** to **Board of Supervisors** on 2022-01-12 00:26:38 --

Dear Board of Supervisors,

San Franciscans of all ages and abilities love Golden Gate Park. We all need access to the Park!

JFK Drive should be reopened to the way it was before COVID.

Thank you,

Judith Hooper

-- Sent from **Chad Dawson** to **Board of Supervisors** on 2022-01-12 00:26:14 --

Dear Board of Supervisors,

San Franciscans of all ages and abilities love Golden Gate Park. We all need access to the Park!

JFK Drive should be reopened to the way it was before COVID.

Thank you,

Chad Dawson

-- Sent from **Gordon Engel** to **Board of Supervisors** on 2022-01-12 00:26:00 --

Dear Board of Supervisors,

I fully support bicyclist and pedestrian safety. That's why I am asking you to reopen JFK Drive to how it was before COVID. It is closed all Sundays and half of the Saturdays every year, with ample bike lanes and pedestrian walkways each day of the week. We need to balance equity AND safety!

Regards,

Gordon Engel

-- Sent from **William L Martin** to **Board of Supervisors** on 2022-01-12 00:25:26 --

Dear Board of Supervisors,

I support a Golden Gate Park that is accessible to everyone. I strongly support closing JFK Drive to automobile traffic. In my view, the Fine Arts Museum's position is wrong.

Regards,

William L Martin

San Francisco, CA 94112

-- Sent from **Timothy Won** to **Board of Supervisors** on 2022-01-12 00:25:18 --

Dear Board of Supervisors,

I fully support bicyclist and pedestrian safety. That's why I am asking you to reopen JFK Drive to how it was before COVID. It is closed all Sundays and half of the Saturdays every year, with ample bike lanes and pedestrian walkways each day of the week. We need to balance equity AND safety!

Regards,

Timothy Won

-- Sent from **Stephen Sullivan** to **Board of Supervisors** on 2022-01-12 00:24:45 --

Dear Board of Supervisors,

I fully support bicyclist and pedestrian safety. That's why I am asking you to reopen JFK Drive to how it was before COVID. It is closed all Sundays and half of the Saturdays every year, with ample bike lanes and pedestrian walkways each day of the week. We need to balance equity AND safety!

Regards,

Stephen Sullivan

-- Sent from **Matthew Akers** to **Board of Supervisors** on 2022-01-12 00:24:25 --

Dear Board of Supervisors,

It's time for John F. Kennedy Drive to reopen. Golden Gate Park is a critical open space that everyone should be able to visit.

I urge you to support JFK Drive returning to the conditions pre-COVID, with all roadways open to vehicle traffic and street closures on Sundays and some Saturdays as it was before

Thanks for your consideration,

Matthew Akers

-- Sent from **Denise Brady** to **Board of Supervisors** on 2022-01-12 00:19:51 --

Dear Board of Supervisors,

San Franciscans of all ages and abilities love Golden Gate Park. We all need access to the Park!

JFK Drive should be reopened to the way it was before COVID.

Thank you,

Denise Brady

-- Sent from **Yumi Yasuda** to **Board of Supervisors** on 2022-01-12 00:19:43 --

Dear Board of Supervisors,

It's time for John F. Kennedy Drive to reopen. Golden Gate Park is a critical open space that everyone should be able to visit.

I urge you to support JFK Drive returning to the conditions pre-COVID, with all roadways open to vehicle traffic and street closures on Sundays and some Saturdays as it was before. It's congested enough driving through the park without having to go around since JFK drive is closed. I also drive through the park during the week to get from the Richmond to Oak St. It's nice to be able to have the scenic view - I have a route or used to - to drive around Spreckels lake and then exit down on JFK drive to continue down to Oak St. Have you driven around the park on a weekend??? It's madness.

Thanks for your consideration,

Yumi Yasuda

-- Sent from **Annette Robinson** to **Board of Supervisors** on 2022-01-12 00:19:14 --

Dear Board of Supervisors,

The 24/7 closure of JFK drive has left many people unable to access Golden Gate Park and its institutions. The current closure is for those who live close enough, have the money to pay for parking, or are able bodied enough to travel on foot or bicycle.

We need to go back to the compromise that was struck and reopen JFK as it was before the pandemic!

Sincerely,

Annette Robinson

-- Sent from **Dylan Morse** to **Board of Supervisors** on 2022-01-12 00:18:59 --

Dear Board of Supervisors,

A compromise for John F. Kennedy Drive was reached in 2007 that allowed all users of Golden Gate Park to share the roads. It is time to reopen JFK Drive back to the way it was before COVID. The select few that are the most vocal are doing us all a disservice that want a reasonable compromise.

Please reopen JFK Drive like it was before COVID!

Regards,

Dylan Morse

San Francisco, CA 94122

-- Sent from **Kate Loftus** to **Board of Supervisors** on 2022-01-12 00:18:01 --

Dear Board of Supervisors,

I support a Golden Gate Park that is accessible to everyone. We all agree that bicyclists and pedestrians should have access to Golden Gate Park, but we need to balance that with access for everyone else.

I urge you to restore access to Golden Gate Park as it was before the pandemic.

Regards,

Kate Loftus

Walnut Creek, CA 94596

-- Sent from **JEFF Hoek** to **Board of Supervisors** on 2022-01-12 00:17:53 --

Dear Board of Supervisors,

It is time to reopen JFK Drive back to the way it was before COVID. The highly vocal SELECT FEW are doing us all a disservice when a reasonable compromise is what is needed.

Please reopen JFK Drive like it was before COVID and per the 2007 compromise which allowed all users of Golden Gate Park to share the roads.

Regards,

JEFF Hoek

99 Blake St

San Francisco, CA 94118

-- Sent from **Regina Koghan** to **Board of Supervisors** on 2022-01-12 00:16:36 --

Dear Board of Supervisors,

All families from around the City deserve access to Golden Gate Park. We must reopen JFK Drive to make access to Golden Gate Park a reality.

Not all can take public transportation or walk/bike to Golden Gate Park. Access isn't the same for everybody! JFK Drive should be open like it was pre-pandemic.

Regina Koghan

-- Sent from **Robert Brown** to **Board of Supervisors** on 2022-01-12 00:16:18 --

Dear Board of Supervisors,

The 24/7 closure of JFK drive has left many people unable to access Golden Gate Park and its institutions. The current closure is for those who live close enough, have the money to pay for parking, or are able bodied enough to travel on foot or bicycle.

We need to go back to the compromise that was struck and reopen JFK as it was before the pandemic!

Sincerely,

Robert Brown

-- Sent from **Roberta Gleeson** to **Board of Supervisors** on 2022-01-12 00:16:11 --

Dear Board of Supervisors,

San Franciscans of all ages and abilities love Golden Gate Park. We all need access to the Park!

JFK Drive should be reopened to the way it was before COVID.

I am a native San Franciscan who no longer lives there. I belong to the Museums and may not rejoin if the parking is limited I am a senior citizens and cannot walk blocks and blocks to attend visitations at the museum. Closing the roadway is not the way to invite visitors and residents alike. Getting on a bus with several kids and strollers is not user friendly. As a kid I remember going to the park on Sundays and listening to the band and visiting the museum and aquarium. Always a treat and good memories. Do you want SF kids to have the same experiences. Do you want visitors to enjoy the park? Closing the park roads is short sighted.

Thank you,

Roberta Gleeson

-- Sent from **Philip Fisher** to **Board of Supervisors** on 2022-01-12 00:15:46 --

Dear Board of Supervisors,

I support a Golden Gate Park that is accessible to everyone. We all agree that bicyclists and pedestrians should have access to Golden Gate Park, but we need to balance that with access for everyone else.

I urge you to restore access to Golden Gate Park as it was before the pandemic.

Regards,

Philip Fisher

San Francisco, CA 94118

-- Sent from **Mark Byrne** to **Board of Supervisors** on 2022-01-12 00:14:11 --

Dear Board of Supervisors,

Ableism and gatekeeping have no place in San Francisco. The current closure of JFK Drive is unfortunately both of those things.

The time for "close first, ask questions later" is over. It is time to revert back to the compromise that was struck over a decade ago and restore access for all to Golden Gate Park.

Mark Byrne

-- Sent from **Joe Winkel** to **Board of Supervisors** on 2022-01-12 00:13:58 --

Dear Board of Supervisors,

A compromise for John F. Kennedy Drive was reached in 2007 that allowed all users of Golden Gate Park to share the roads. It is time to reopen JFK Drive back to the way it was before COVID. The select few that are the most vocal are doing us all a disservice that want a reasonable compromise.

Please reopen JFK Drive like it was before COVID!

Regards,

Joe Winkel

San Leandro, CA 94577

-- Sent from **Antoinette Sanders** to **Board of Supervisors** on 2022-01-12 00:13:54 --

Dear Board of Supervisors,

I support a Golden Gate Park that is accessible to everyone. We all agree that bicyclists and pedestrians should have access to Golden Gate Park, but we need to balance that with access for everyone else.

I urge you to restore access to Golden Gate Park as it was before the pandemic.

Regards,

Antoinette Sanders

San Francisco, CA 94118

-- Sent from **Peter Kretschmer** to **Board of Supervisors** on 2022-01-12 00:13:48 --

Dear Board of Supervisors,

Ableism and gatekeeping have no place in San Francisco. The current closure of JFK Drive is unfortunately both of those things.

The time for "close first, ask questions later" is over. It is time to revert back to the compromise that was struck over a decade ago and restore access for all to Golden Gate Park.

Please think of seniors access by car to this park, not just young people and bicyclists!!

Peter Kretschmer

-- Sent from **Gabriela Rosales** to **Board of Supervisors** on 2022-01-12 00:11:43 --

Dear Board of Supervisors,

I support a Golden Gate Park that is accessible to everyone. We all agree that bicyclists and pedestrians should have access to Golden Gate Park, but we need to balance that with access for everyone else.

I urge you to restore access to Golden Gate Park as it was before the pandemic.

Regards,

Gabriela Rosales

Campbell, CA 95008

-- Sent from **Marie Nelson** to **Board of Supervisors** on 2022-01-12 00:11:23 --

Dear Board of Supervisors,

I urge you to support returning John F. Kennedy Drive to its pre-COVID conditions, with all roadways open to vehicle traffic and street closures on Sundays, holidays, and some Saturdays.

I haven't been able to enjoy Golden Gate Park with JFK Drive closed 24/7. Everyone should be able to access Golden Gate Park.

We need your voice on this issue!

Sincerely,

Marie Nelson

-- Sent from **Sarah O'Reilly** to **Board of Supervisors** on 2022-01-12 00:11:12 --

Dear Board of Supervisors,

A compromise for John F. Kennedy Drive was reached in 2007 that allowed all users of Golden Gate Park to share the roads. It is time to reopen JFK Drive back to the way it was before COVID. The select few that are the most vocal are doing us all a disservice that want a reasonable compromise.

Please reopen JFK Drive like it was before COVID!

Regards,

Sarah O'Reilly

San Francisco, CA 94133

-- Sent from **Marie Moltke** to **Board of Supervisors** on 2022-01-12 00:11:05 --

Dear Board of Supervisors,

I support a Golden Gate Park that is accessible to everyone. We all agree that bicyclists and pedestrians should have access to Golden Gate Park, but we need to balance that with access for everyone else.

I urge you to restore access to Golden Gate Park as it was before the pandemic.

Regards,

Marie Moltke

San Francisco, CA 94122

-- Sent from **Donna De Santis** to **Board of Supervisors** on 2022-01-12 00:10:21 --

Dear Board of Supervisors,

I fully support bicyclist and pedestrian safety. That's why I am asking you to reopen JFK Drive to how it was before COVID. It is closed all Sundays and half of the Saturdays every year, with ample bike lanes and pedestrian walkways each day of the week. We need to balance equity AND safety!

Access to the north side of San Francisco from the south side where I live (in the Sunset District) has been severely impacted in a negative way with the continued road closures that provide access from the south to the north side of the city and places north of San Francisco. You have choked off access to a densely populated area, making moving around in the city extraordinarily difficult and frustrating. It is especially so on weekends and holidays and through the summer and fall months. Everyone is back on the roads yet the city has steadfastly choked off access to huge numbers of its citizens.

Regards,

Donna De Santis

-- Sent from **Elaine Lugo** to **Board of Supervisors** on 2022-01-12 00:10:20 --

Dear Board of Supervisors,

The 24/7 closure of JFK drive has left many people unable to access Golden Gate Park and its institutions. The current closure is for those who live close enough, have the money to pay for parking, or are able bodied enough to travel on foot or bicycle.

We need to go back to the compromise that was struck and reopen JFK as it was before the pandemic!

Sincerely,

Elaine Lugo

-- Sent from **Ellen LaVaccare** to **Board of Supervisors** on 2022-01-12 00:09:02 --

Dear Board of Supervisors,

I support a Golden Gate Park that is accessible to everyone. We all agree that bicyclists and pedestrians should have access to Golden Gate Park, but we need to balance that with access for everyone else.

I urge you to restore access to Golden Gate Park as it was before the pandemic.

Regards,

Ellen LaVaccare

Rio Vista, CA 94571

-- Sent from **Susan Garbuio** to **Board of Supervisors** on 2022-01-12 00:08:45 --

Dear Board of Supervisors,

I urge you to support returning John F. Kennedy Drive to its pre-COVID conditions, with all roadways open to vehicle traffic and street closures on Sundays, holidays, and some Saturdays.

I haven't been able to enjoy Golden Gate Park with JFK Drive closed 24/7. Everyone should be able to access Golden Gate Park.

We need your voice on this issue!

Sincerely,

Susan Garbuio

-- Sent from **D Gold** to **Board of Supervisors** on 2022-01-12 00:08:32 --

Dear Board of Supervisors,

I fully support bicyclist and pedestrian safety. That's why I am asking you to reopen JFK Drive to how it was before COVID. It is closed all Sundays and half of the Saturdays every year, with ample bike lanes and pedestrian walkways each day of the week. We need to balance equity AND safety!

Regards,

D Gold

-- Sent from **Jessamyn Conell-Price** to **Board of Supervisors** on 2022-01-12
00:08:19 --

Dear Board of Supervisors,

I urge you to support returning John F. Kennedy Drive to its pre-COVID conditions, with all roadways open to vehicle traffic and street closures on Sundays, holidays, and some Saturdays.

I haven't been able to enjoy Golden Gate Park with JFK Drive closed 24/7. Everyone should be able to access Golden Gate Park.

We need your voice on this issue!

Sincerely,

Jessamyn Conell-Price

-- Sent from **Melinda Matice** to **Board of Supervisors** on 2022-01-12 00:08:08 --

Dear Board of Supervisors,

The current closure of JFK Drive severely impacts people with disabilities, seniors, and communities not directly neighboring Golden Gate Park.

As we emerge from COVID, it's time to reopen JFK Drive. Golden Gate Park belongs to the people of San Francisco, not just a few.

I strongly encourage you to support JFK Drive returning to the conditions pre-COVID, with all roadways open to vehicle traffic and street closures on Sundays, holidays and Saturdays, 6 months of the year.

Regards,

Melinda Matice

-- Sent from **Aaron Jungwirth** to **Board of Supervisors** on 2022-01-12 00:07:45 --

Dear Board of Supervisors,

I fully support bicyclist and pedestrian safety. That's why I am asking you to reopen JFK Drive to how it was before COVID. It is closed all Sundays and half of the Saturdays every year, with ample bike lanes and pedestrian walkways each day of the week. We need to balance equity AND safety!

Regards,

Aaron Jungwirth

-- Sent from **Bob Pulvino** to **Board of Supervisors** on 2022-01-12 00:06:52 --

Dear Board of Supervisors,

A compromise for John F. Kennedy Drive was reached in 2007 that allowed all users of Golden Gate Park to share the roads. It is time to reopen JFK Drive back to the way it was before COVID. The select few that are the most vocal are doing us all a disservice that want a reasonable compromise.

Please reopen JFK Drive like it was before COVID!

Regards,

Bob Pulvino

San Francisco, CA 94107

-- Sent from **Kristie Hansen** to **Board of Supervisors** on 2022-01-12 00:06:45 --

Dear Board of Supervisors,

Also, not a fan of the slow street on page since you have busy haight street on one side and busy, on-way oak on the other.

Thank you,

Kristie Hansen

-- Sent from **Michael Thompson** to **Board of Supervisors** on 2022-01-12 00:06:29 --

Dear Board of Supervisors,

I support a Golden Gate Park that is accessible to everyone. We all agree that bicyclists and pedestrians should have access to Golden Gate Park, but we need to balance that with access for everyone else.

I urge you to restore access to Golden Gate Park as it was before the pandemic.

Regards,

Michael Thompson

Berkeley, CA 94708

-- Sent from **Betsy Linder** to **Board of Supervisors** on 2022-01-12 00:06:16 --

Dear Board of Supervisors,

San Franciscans of all ages and abilities love Golden Gate Park. We all need access to the Park!

JFK Drive should be reopened to the way it was before COVID.

Thank you,

Betsy Linder

-- Sent from **Hermanto Notodihardjo** to **Board of Supervisors** on 2022-01-10
06:40:21 --

Dear Board of Supervisors,

The 24/7 closure of JFK drive has left many people unable to access Golden Gate Park and its institutions. The current closure is for those who live close enough, have the money to pay for parking, or are able bodied enough to travel on foot or bicycle.

We need to go back to the compromise that was struck and reopen JFK as it was before the pandemic!

Sincerely,

Hermanto Notodihardjo

-- Sent from **Alexander Wagstaff** to **Board of Supervisors** on 2022-01-10 04:51:18 --

Dear Board of Supervisors,

I am a 76 year old native San Franciscan and I want my park back!

Prior to the pandemic, The traffic on JFK was minimal. It was not a freeway - people enjoyed a slow cruise to their park destination.

Relatively few people have been taking advantage of the current closures. Go to the Park on a weekday and see for yourself.

Please reopen JFK Drive like it was before COVID!

Regards,

Alexander Wagstaff

San Francisco, CA 94123

-- Sent from **Nancy Cohrs** to **Board of Supervisors** on 2022-01-10 01:36:10 --

Dear Board of Supervisors,

San Franciscans of all ages and abilities love Golden Gate Park. We all need access to the Park!

JFK Drive should be reopened to the way it was before COVID.

Thank you,

Nancy Cohrs

-- Sent from **june johnson** to **Board of Supervisors** on 2022-01-10 00:33:35 --

Dear Board of Supervisors,

I fully support bicyclist and pedestrian safety. That's why I am asking you to reopen JFK Drive to how it was before COVID. It is closed all Sundays and half of the Saturdays every year, with ample bike lanes and pedestrian walkways each day of the week. We need to balance equity AND safety!

Regards,

june johnson

-- Sent from **don czerkies** to **Board of Supervisors** on 2022-01-10 00:10:21 --

Dear Board of Supervisors,

The 24/7 closure of JFK drive has left many people unable to access Golden Gate Park and its institutions. The current closure is for those who live close enough, have the money to pay for parking, or are able bodied enough to travel on foot or bicycle.

We need to go back to the compromise that was struck and reopen JFK as it was before the pandemic!

Sincerely,

don czerkies

-- Sent from **James Edwards** to **Board of Supervisors** on 2022-01-09 22:16:37 --

Dear Board of Supervisors,

I support a Golden Gate Park that is accessible to everyone. We all agree that bicyclists and pedestrians should have access to Golden Gate Park, but we need to balance that with access for everyone else.

I urge you to restore access to Golden Gate Park as it was before the pandemic.

Regards,

James Edwards

San Francisco, CA 94131

-- Sent from **Judith Palmer Moran** to **Board of Supervisors** on 2022-01-09 21:05:05 --

Dear Board of Supervisors,

I cannot get to the dahlia dell any more or enjoy the rose garden. As a senior with limited mobility the closure is really hard on me. Please open JFK again.

I fully support bicyclist and pedestrian safety. That's why I am asking you to reopen JFK Drive to how it was before COVID. It is closed all Sundays and half of the Saturdays every year, with ample bike lanes and pedestrian walkways each day of the week. We need to balance equity AND safety!

Regards,

Judith Palmer Moran

-- Sent from **Jack Dodson** to **Board of Supervisors** on 2022-01-09 18:04:45 --

Dear Board of Supervisors,

I urge you to support returning John F. Kennedy Drive to its pre-COVID conditions, with all roadways open to vehicle traffic and street closures on Sundays, holidays, and some Saturdays.

I haven't been able to enjoy Golden Gate Park with JFK Drive closed 24/7. Everyone should be able to access Golden Gate Park.

We need your voice on this issue!

Sincerely,

Jack Dodson

-- Sent from **Lois DeCastro** to **Board of Supervisors** on 2022-01-09 03:22:28 --

Dear Board of Supervisors,

I support a Golden Gate Park that is accessible to everyone. We all agree that bicyclists and pedestrians should have access to Golden Gate Park, but we need to balance that with access for everyone else.

I urge you to restore access to Golden Gate Park as it was before the pandemic.

Regards,

Lois DeCastro

San Francisco, CA 94112

-- Sent from **Rachelle Sherris-Watt** to **Board of Supervisors** on 2022-01-09 02:34:32

--

Dear Board of Supervisors,

We live in the East Bay. We have memberships to both the de Young and Cal Academy and take our five children and elderly grandparents to the Park monthly. During our recent visits, it has been so frustrating to move about the Park and find parking.

I would love to use the garage, but that is frequently full if we arrive after 10:30 am. For the elderly, the disabled, parents of young kids and the disorganized who cannot get to the Park at 9 am, please re-open JFK drive!

You have a national treasure in Golden Gate Park and it deserves to be accessed by the community!

Thank you for your work and your careful consideration of this issue.

Regards,

Rachelle Sherris-Watt

Berkeley, CA 94708

-- Sent from **Jeff Neuman** to **Board of Supervisors** on 2022-01-08 20:34:03 --

Dear Board of Supervisors,

The current closure of JFK Drive severely impacts people with disabilities, seniors, and communities not directly neighboring Golden Gate Park.

As we emerge from COVID, it's time to reopen JFK Drive. Golden Gate Park belongs to the people of San Francisco, not just a few.

I strongly encourage you to support JFK Drive returning to the conditions pre-COVID, with all roadways open to vehicle traffic and street closures on Sundays, holidays and Saturdays, 6 months of the year.

Regards,

Jeff Neuman

-- Sent from **Beverly Shulmsn** to **Board of Supervisors** on 2022-01-08 20:04:54 --

Dear Board of Supervisors,

I support a Golden Gate Park that is accessible to everyone. We all agree that bicyclists and pedestrians should have access to Golden Gate Park, but we need to balance that with access for everyone else.

I urge you to restore access to Golden Gate Park as it was before the pandemic.

Regards,

Beverly Shulmsn

San Francisco, CA 94121

-- Sent from **Matthew Steinbock** to **Board of Supervisors** on 2022-01-08 19:32:59 --

Dear Board of Supervisors,

I fully support bicyclist and pedestrian safety. That's why I am asking you to reopen JFK Drive to how it was before COVID. It is closed all Sundays and half of the Saturdays every year, with ample bike lanes and pedestrian walkways each day of the week. We need to balance equity AND safety!

Regards,

Matthew Steinbock

-- Sent from **Dave Cherry** to **Board of Supervisors** on 2022-01-08 18:48:46 --

Dear Board of Supervisors,

Ableism and gatekeeping have no place in San Francisco. The current closure of JFK Drive is unfortunately both of those things.

The time for "close first, ask questions later" is over. It is time to revert back to the compromise that was struck over a decade ago and restore access for all to Golden Gate Park.

Dave Cherry

-- Sent from **Ann Ventura** to **Board of Supervisors** on 2022-01-08 18:40:47 --

Dear Board of Supervisors,

A compromise for John F. Kennedy Drive was reached in 2007 that allowed all users of Golden Gate Park to share the roads. It is time to reopen JFK Drive back to the way it was before COVID. The select few that are the most vocal are doing us all a disservice that want a reasonable compromise.

Please reopen JFK Drive like it was before COVID!

Regards,

Ann Ventura

San Francisco, CA 94121

-- Sent from **Andrew B Gottlieb** to **Board of Supervisors** on 2022-01-08 15:11:58 --

Dear Board of Supervisors,

San Franciscans of all ages and abilities love Golden Gate Park. We all need access to the Park!

JFK Drive should be reopened to the way it was before COVID.

Thank you,

Andrew B Gottlieb

-- Sent from **LeAnn Bjelle** to **Board of Supervisors** on 2022-01-07 23:57:59 --

Dear Board of Supervisors,

The current closure of JFK Drive severely impacts people with disabilities, seniors, and communities not directly neighboring Golden Gate Park.

As we emerge from COVID, it's time to reopen JFK Drive. Golden Gate Park belongs to the people of San Francisco, not just a few.

I strongly encourage you to support JFK Drive returning to the conditions pre-COVID, with all roadways open to vehicle traffic and street closures on Sundays, holidays and Saturdays, 6 months of the year.

Regards,

LeAnn Bjelle

-- Sent from **JW Smith** to **Board of Supervisors** on 2022-01-05 18:09:41 --

Dear Board of Supervisors,

The 24/7 closure of JFK drive has left many people unable to access Golden Gate Park and its institutions. The current closure is for those who live close enough, have the money to pay for parking, or are able bodied enough to travel on foot or bicycle.

We need to go back to the compromise that was struck and reopen JFK as it was before the pandemic!

Sincerely,

JW Smith

-- Sent from **Judith Grady** to **Board of Supervisors** on 2022-01-04 19:16:58 --

Dear Board of Supervisors,

San Franciscans of all ages and abilities love Golden Gate Park. We all need access to the Park!

JFK Drive should be reopened to the way it was before COVID.

Thank you,

Judith Grady

-- Sent from **Virginia Frings** to **Board of Supervisors** on 2021-12-29 20:01:29 --

Dear Board of Supervisors,

All families from around the City deserve access to Golden Gate Park. The government is anti-cars but there are so MANY OF THEM!

Not all can take public transportation or walk/bike to Golden Gate Park. Access isn't the same for everybody! JFK Drive should be open like it was pre-pandemic and just closed on weekends.

Virginia Frings

-- Sent from **Kamala Friedman** to **Board of Supervisors** on 2021-12-29 18:37:26 --

Dear Board of Supervisors,

This is a nightmare to park, coming from Marin.-. and not car friendly. I like coming to the museum and think it is time to share the roads with car people.

he time for "close first, ask questions later" is over. It is time to revert back to the compromise that was struck over a decade ago and restore access for all to Golden Gate Park.

Kamala Friedman

-- Sent from **Jeffrey Kline** to **Board of Supervisors** on 2021-12-27 21:58:26 --

Dear Board of Supervisors,

It's time for John F. Kennedy Drive to reopen. Golden Gate Park is a critical open space that everyone should be able to visit.

I urge you to support JFK Drive returning to the conditions pre-COVID, with all roadways open to vehicle traffic and street closures on Sundays and some Saturdays as it was before

Thanks for your consideration,

Jeffrey Kline

-- Sent from **Monica Tauriello** to **Board of Supervisors** on 2021-12-24 04:05:44 --

Dear Board of Supervisors,

Ableism and gatekeeping have no place in San Francisco. The current closure of JFK Drive is unfortunately both of those things.

The time for "close first, ask questions later" is over. It is time to revert back to the compromise that was struck over a decade ago and restore access for all to Golden Gate Park.

Monica Tauriello

-- Sent from **Kathryn Judd** to **Board of Supervisors** on 2021-12-23 15:57:53 --

Dear Board of Supervisors,

San Franciscans of all ages and abilities love Golden Gate Park. We all need access to the Park!

JFK Drive should be reopened to the way it was before COVID.

Thank you,

Kathryn Judd

-- Sent from **Tovya Wager** to **Board of Supervisors** on 2021-12-21 19:49:14 --

Dear Board of Supervisors,

I urge you to support returning John F. Kennedy Drive to its pre-COVID conditions, with all roadways open to vehicle traffic and street closures on Sundays, holidays, and some Saturdays.

I haven't been able to enjoy Golden Gate Park with JFK Drive closed 24/7. Everyone should be able to access Marin and this closure makes it truly difficult for our family to enjoy the park and museums. Parking is very difficult and inconvenient, resulting in us not going as often. This is totally unfair to those of us that need to commute to the park.

We need your voice on this issue!

Sincerely,

Tovya Wager

-- Sent from **YiJen Cheng** to **Board of Supervisors** on 2021-12-21 01:58:36 --

Dear Board of Supervisors,

I fully support bicyclist and pedestrian safety. That's why I am asking you to reopen JFK Drive to how it was before COVID. It is closed all Sundays and half of the Saturdays every year, with ample bike lanes and pedestrian walkways each day of the week. We need to balance equity AND safety!

Regards,

YiJen Cheng

-- Sent from **mary jane craig** to **Board of Supervisors** on 2021-12-21 00:53:02 --

Dear Board of Supervisors,

The 24/7 closure of JFK drive has left many people unable to access Golden Gate Park and its institutions. The current closure is for those who live close enough, have the money to pay for parking, or are able bodied enough to travel on foot or bicycle.

We need to go back to the compromise that was struck and reopen JFK as it was before the pandemic! I am 84 years and have been a VOLUNTEER twice each Month for 12 years. I cannot afford \$24.00 to PARK in the garage while I am volunteering. HELP....OPEN JFK!! PLEASE

Mary Jane Craig

Sincerely,

mary jane craig

-- Sent from **julie mueller-brown** to **Board of Supervisors** on 2021-12-21 00:08:56 --

Dear Board of Supervisors,

All families from around the City deserve access to Golden Gate Park. We must reopen JFK Drive to make access to Golden Gate Park a reality.

Not all can take public transportation or walk/bike to Golden Gate Park. Access isn't the same for everybody! JFK Drive should be open like it was pre-pandemic.

julie mueller-brown

-- Sent from **Jason Wicklund** to **Board of Supervisors** on 2021-12-20 04:01:55 --

Dear Board of Supervisors,

It's time for John F. Kennedy Drive to reopen. Golden Gate Park is a critical open space that everyone should be able to visit.

I urge you to support JFK Drive returning to the conditions pre-COVID, with all roadways open to vehicle traffic and street closures on Sundays and some Saturdays as it was before

Thanks for your consideration,

Jason Wicklund

-- Sent from **Lizzie Baur** to **Board of Supervisors** on 2021-12-18 00:41:24 --

Dear Board of Supervisors,

All families from around the City deserve access to Golden Gate Park. We must reopen JFK Drive to make access to Golden Gate Park a reality.

Not all can take public transportation or walk/bike to Golden Gate Park. Access isn't the same for everybody! JFK Drive should be open like it was pre-pandemic.

Lizzie Baur

-- Sent from **Donna RAND** to **Board of Supervisors** on 2021-12-17 06:15:39 --

Dear Board of Supervisors,

I urge you to support returning John F. Kennedy Drive to its pre-COVID conditions, with all roadways open to vehicle traffic and street closures on Sundays, holidays, and some Saturdays.

I haven't been able to enjoy Golden Gate Park with JFK Drive closed 24/7. Everyone should be able to access Golden Gate Park.

We need your voice on this issue!

Sincerely,

Donna RAND

-- Sent from **Don Urbanus** to **Board of Supervisors** on 2021-12-17 04:35:38 --

Dear Board of Supervisors,

We access to Golden Gate park and the museums! We need MORE access. Not less!

Don Urbanus

-- Sent from **Annabelle Quan** to **Board of Supervisors** on 2021-12-16 18:33:07 --

Dear Board of Supervisors,

A compromise for John F. Kennedy Drive was reached in 2007 that allowed all users of Golden Gate Park to share the roads. It is time to reopen JFK Drive back to the way it was before COVID. The select few that are the most vocal are doing us all a disservice that want a reasonable compromise.

Please reopen JFK Drive like it was before COVID!

Regards,

Annabelle Quan

San Francisco, CA 94131

-- Sent from **Sandy Louie** to **Board of Supervisors** on 2021-12-15 22:10:42 --

Dear Board of Supervisors,

Ableism and gatekeeping have no place in San Francisco. The current closure of JFK Drive is unfortunately both of those things.

The time for "close first, ask questions later" is over. It is time to revert back to the compromise that was struck over a decade ago and restore access for all to Golden Gate Park.

Sandy Louie

-- Sent from **hiwot solomon** to **Board of Supervisors** on 2021-12-15 21:01:23 --

Dear Board of Supervisors,

I support a Golden Gate Park that is accessible to everyone. We all agree that bicyclists and pedestrians should have access to Golden Gate Park, but we need to balance that with access for everyone else.

I urge you to restore access to Golden Gate Park as it was before the pandemic.

Regards,

hiwot solomon

San Leandro, CA 94579

-- Sent from **kwee lee** to **Board of Supervisors** on 2021-12-15 00:31:14 --

Dear Board of Supervisors,

I support a Golden Gate Park that is accessible to everyone. We all agree that bicyclists and pedestrians should have access to Golden Gate Park, but we need to balance that with access for everyone else.

I urge you to restore access to Golden Gate Park as it was before the pandemic.

Regards,

kwee lee

San Francisco, CA 94122

-- Sent from **David Biolchino** to **Board of Supervisors** on 2021-12-14 20:53:35 --

Dear Board of Supervisors,

A compromise for John F. Kennedy Drive was reached in 2007 that allowed all users of Golden Gate Park to share the roads. It is time to reopen JFK Drive back to the way it was before COVID. The select few that are the most vocal are doing us all a disservice that want a reasonable compromise.

Please reopen JFK Drive like it was before COVID!

Regards,

David Biolchino

Cotati, CA 94931

-- Sent from **Linda Biolchino** to **Board of Supervisors** on 2021-12-14 20:52:13 --

Dear Board of Supervisors,

A compromise for John F. Kennedy Drive was reached in 2007 that allowed all users of Golden Gate Park to share the roads. It is time to reopen JFK Drive back to the way it was before COVID. The select few that are the most vocal are doing us all a disservice that want a reasonable compromise.

Please reopen JFK Drive like it was before COVID!

Regards,

Linda Biolchino

Cotati, CA 94931

-- Sent from **Helen Lee** to **Board of Supervisors** on 2021-12-14 20:34:35 --

Dear Board of Supervisors,

A compromise for John F. Kennedy Drive was reached in 2007 that allowed all users of Golden Gate Park to share the roads. It is time to reopen JFK Drive back to the way it was before COVID. The select few that are the most vocal are doing us all a disservice that want a reasonable compromise.

Please reopen JFK Drive like it was before COVID!

Regards,

Helen Lee

San Francisco, CA 94122

-- Sent from **Barb Cymrot** to **Board of Supervisors** on 2021-12-14 20:23:33 --

Dear Board of Supervisors,

I fully support bicyclist and pedestrian safety. That's why I am asking you to reopen JFK Drive to how it was before COVID. It is closed all Sundays and half of the Saturdays every year, with ample bike lanes and pedestrian walkways each day of the week. We need to balance equity AND safety!

Regards,

Barb Cymrot

-- Sent from **Lillian Jammes** to **Board of Supervisors** on 2021-12-14 19:48:26 --

Dear Board of Supervisors,

I support a Golden Gate Park that is accessible to everyone. We all agree that bicyclists and pedestrians should have access to Golden Gate Park, but we need to balance that with access for everyone else.

I urge you to restore access to Golden Gate Park as it was before the pandemic.

Regards,

Lillian Jammes

New Orleans, LA 70125

-- Sent from **Al and Sonja Reetz** to **Board of Supervisors** on 2021-12-14 19:44:58 --

Dear Board of Supervisors,

It's time for John F. Kennedy Drive to reopen. Golden Gate Park is a critical open space that everyone should be able to visit.

I urge you to support JFK Drive returning to the conditions pre-COVID, with all roadways open to vehicle traffic and street closures on Sundays and some Saturdays as it was before

Thanks for your consideration,

Al and Sonja Reetz

-- Sent from **Marymelissa Grafflin** to **Board of Supervisors** on 2021-12-14 19:36:47 --

Dear Board of Supervisors,

I support a Golden Gate Park that is accessible to everyone. We all agree that bicyclists and pedestrians should have access to Golden Gate Park, but we need to balance that with access for everyone else.

I urge you to restore access to Golden Gate Park as it was before the pandemic.

Regards,

Marymelissa Grafflin

San Francisco, CA 94117

-- Sent from **Maria Guillen** to **Board of Supervisors** on 2021-12-14 19:28:42 --

Dear Board of Supervisors,

San Franciscans of all ages and abilities love Golden Gate Park. We all need access to the Park!

JFK Drive should be reopened to the way it was before COVID.

Thank you,

Maria Guillen

-- Sent from **nicky trasvina** to **Board of Supervisors** on 2021-12-14 19:26:39 --

Dear Board of Supervisors,

I support a Golden Gate Park that is accessible to everyone. We all agree that bicyclists and pedestrians should have access to Golden Gate Park, but we need to balance that with access for everyone else.

I urge you to restore access to Golden Gate Park as it was before the pandemic.

Regards,

nicky trasvina

San Francisco, CA 94132

-- Sent from **Flora Fattahi** to **Board of Supervisors** on 2021-12-14 19:20:02 --

Dear Board of Supervisors,

San Franciscans of all ages and abilities love Golden Gate Park. We all need access to the Park!

JFK Drive should be reopened to the way it was before COVID.

Thank you,

Flora Fattahi

-- Sent from **Christina Cole** to **Board of Supervisors** on 2021-12-14 19:19:01 --

Dear Board of Supervisors,

San Franciscans of all ages and abilities love Golden Gate Park. We all need access to the Park!

JFK Drive should be reopened to the way it was before COVID.

Thank you,

Christina Cole

-- Sent from **Dave Fisher** to **Board of Supervisors** on 2021-12-14 19:13:43 --

Dear Board of Supervisors,

A compromise for John F. Kennedy Drive was reached in 2007 that allowed all users of Golden Gate Park to share the roads. It is time to reopen JFK Drive back to the way it was before COVID. The select few that are the most vocal are doing us all a disservice that want a reasonable compromise.

Please reopen JFK Drive like it was before COVID!

Regards,

Dave Fisher

Burnsville, MN 55337

-- Sent from **Patrice Roll** to **Board of Supervisors** on 2021-12-14 18:57:46 --

Dear Board of Supervisors,

A compromise for John F. Kennedy Drive was reached in 2007 that allowed all users of Golden Gate Park to share the roads. It is time to reopen JFK Drive back to the way it was before COVID. The select few that are the most vocal are doing us all a disservice that want a reasonable compromise.

Please reopen JFK Drive like it was before COVID!

Regards,

Patrice Roll

San Francisco, CA 94121

-- Sent from **Lisa Reep** to **Board of Supervisors** on 2021-12-14 18:52:23 --

Dear Board of Supervisors,

I support a Golden Gate Park that is accessible to everyone. We all agree that bicyclists and pedestrians should have access to Golden Gate Park, but we need to balance that with access for everyone else.

I urge you to restore access to Golden Gate Park as it was before the pandemic.

Regards,

Lisa Reep

Benicia, CA 94510

-- Sent from **Susan Martin** to **Board of Supervisors** on 2021-12-14 18:45:45 --

Dear Board of Supervisors,

I fully support bicyclist and pedestrian safety. That's why I am asking you to reopen JFK Drive to how it was before COVID. It is closed all Sundays and half of the Saturdays every year, with ample bike lanes and pedestrian walkways each day of the week. We need to balance equity AND safety!

Regards,

Susan Martin

-- Sent from **Katharine Lynch** to **Board of Supervisors** on 2021-12-14 03:57:51 --

Dear Board of Supervisors,

The current closure of JFK Drive severely impacts people with disabilities, seniors, and communities not directly neighboring Golden Gate Park.

As we emerge from COVID, it's time to reopen JFK Drive. Golden Gate Park belongs to the people of San Francisco, not just a few.

I strongly encourage you to support JFK Drive returning to the conditions pre-COVID, with all roadways open to vehicle traffic and street closures on Sundays, holidays and Saturdays, 6 months of the year.

Regards,

Katharine Lynch

-- Sent from **Marvin Kirchner** to **Board of Supervisors** on 2021-12-12 23:21:07 --

Dear Board of Supervisors,

All families from around the City deserve access to Golden Gate Park. We must reopen JFK Drive to make access to Golden Gate Park a reality.

Not all can take public transportation or walk/bike to Golden Gate Park. Access isn't the same for everybody! JFK Drive should be open like it was pre-pandemic.

Marvin Kirchner

-- Sent from **Annette Osenga** to **Board of Supervisors** on 2021-12-12 22:05:01 --

Dear Board of Supervisors,

All families from around the City deserve access to Golden Gate Park. We must reopen JFK Drive to make access to Golden Gate Park a reality.

Not all can take public transportation or walk/bike to Golden Gate Park. Access isn't the same for everybody! JFK Drive should be open like it was pre-pandemic.

Annette Osenga

-- Sent from **Sara Rosenblum-Fishman** to **Board of Supervisors** on 2021-12-11
05:32:37 --

Dear Board of Supervisors,

A compromise for John F. Kennedy Drive was reached in 2007 that allowed all users of Golden Gate Park to share the roads. It is time to reopen JFK Drive back to the way it was before COVID. The select few that are the most vocal are doing us all a disservice that want a reasonable compromise.

Please reopen JFK Drive like it was before COVID!

Regards,

Sara Rosenblum-Fishman

San Francisco, CA 94127

-- Sent from **michael chung** to **Board of Supervisors** on 2021-12-10 23:22:37 --

Dear Board of Supervisors,

I fully support bicyclist and pedestrian safety. That's why I am asking you to reopen JFK Drive to how it was before COVID. It is closed all Sundays and half of the Saturdays every year, with ample bike lanes and pedestrian walkways each day of the week. We need to balance equity AND safety!

Regards,

michael chung

-- Sent from **michael smith** to **Board of Supervisors** on 2021-12-10 17:50:10 --

Dear Board of Supervisors,

The current closure of JFK Drive severely impacts people with disabilities, seniors, and communities not directly neighboring Golden Gate Park.

As we emerge from COVID, it's time to reopen JFK Drive. Golden Gate Park belongs to the people of San Francisco, not just a few.

I strongly encourage you to support JFK Drive returning to the conditions pre-COVID, with all roadways open to vehicle traffic and street closures on Sundays, holidays and Saturdays, 6 months of the year.

Regards,

michael smith

-- Sent from **Larry Abramson** to **Board of Supervisors** on 2021-12-09 19:46:19 --

Dear Board of Supervisors,

All families from around the City deserve access to Golden Gate Park. We must reopen JFK Drive to make access to Golden Gate Park a reality.

Not all can take public transportation or walk/bike to Golden Gate Park. Access isn't the same for everybody! JFK Drive should be open like it was pre-pandemic.

Larry Abramson

-- Sent from **Nikolay Zurek** to **Board of Supervisors** on 2021-12-09 19:19:43 --

Dear Board of Supervisors,

The current closure of JFK Drive severely impacts people with disabilities, seniors, and communities not directly neighboring Golden Gate Park.

As we emerge from COVID, it's time to reopen JFK Drive. Golden Gate Park belongs to the people of San Francisco, not just a few.

I strongly encourage you to support JFK Drive returning to the conditions pre-COVID, with all roadways open to vehicle traffic and street closures on Sundays, holidays and Saturdays, 6 months of the year.

Regards,

Nikolay Zurek

-- Sent from **Judith Marder** to **Board of Supervisors** on 2021-12-09 19:19:06 --

Dear Board of Supervisors,

It's time for John F. Kennedy Drive to reopen. Golden Gate Park is a critical open space that everyone should be able to visit.

I urge you to support JFK Drive returning to the conditions pre-COVID, with all roadways open to vehicle traffic and street closures on Sundays and some Saturdays as it was before

Thanks for your consideration,

Judith Marder

-- Sent from **Bettina Zurek** to **Board of Supervisors** on 2021-12-09 19:17:05 --

Dear Board of Supervisors,

I fully support bicyclist and pedestrian safety. That's why I am asking you to reopen JFK Drive to how it was before COVID. It is closed all Sundays and half of the Saturdays every year, with ample bike lanes and pedestrian walkways each day of the week. We need to balance equity AND safety!

Regards,

Bettina Zurek

-- Sent from **William Klingelhofer** to **Board of Supervisors** on 2021-12-09 02:31:42 --

Dear Board of Supervisors,

The current closure of JFK makes GG park access much more difficult for young children and disabled people.

The time for "close first, ask questions later" is over. It is time to revert back to the compromise that was struck over a decade ago and restore access for all to Golden Gate Park.

William Klingelhofer

-- Sent from **Vera Genkin** to **Board of Supervisors** on 2021-12-08 23:37:43 --

Dear Board of Supervisors,

SFCC Charter guarantees equal access to all - you are in default of that law!

I support a Golden Gate Park that is accessible to everyone. We all agree that bicyclists and pedestrians should have access to Golden Gate Park, but we need to balance that with access for everyone else.

I urge you to restore access to Golden Gate Park as it was before the pandemic.

Regards,

Vera Genkin

2643 22nd Ave

San Francisco, CA 94116

-- Sent from **Janis Dvorin** to **Board of Supervisors** on 2021-12-08 19:23:07 --

Dear Board of Supervisors,

I fully support bicyclist and pedestrian safety. That's why I am asking you to reopen JFK Drive to how it was before COVID. It is closed all Sundays and half of the Saturdays every year, with ample bike lanes and pedestrian walkways each day of the week. We need to balance equity AND safety!

Regards,

Janis Dvorin

-- Sent from **Judith Frumkin** to **Board of Supervisors** on 2021-12-08 19:22:01 --

Dear Board of Supervisors,

I fully support bicyclist and pedestrian safety. That's why I am asking you to reopen JFK Drive to how it was before COVID. It is closed all Sundays and half of the Saturdays every year, with ample bike lanes and pedestrian walkways each day of the week. We need to balance equity AND safety!

Regards,

Judith Frumkin

-- Sent from **BettyAnn Kram** to **Board of Supervisors** on 2021-12-08 19:19:58 --

Dear Board of Supervisors,

I urge you to support returning John F. Kennedy Drive to its pre-COVID conditions, with all roadways open to vehicle traffic and street closures on Sundays, holidays, and some Saturdays.

I haven't been able to enjoy Golden Gate Park with JFK Drive closed 24/7. Everyone should be able to access Golden Gate Park.

We need your voice on this issue!

Sincerely,

BettyAnn Kram

-- Sent from **Maurice Gregg** to **Board of Supervisors** on 2021-12-08 19:15:11 --

Dear Board of Supervisors,

It is unfortunate that the SF is again raising the issue of accessibility to the several science and cultural institutions adjacent to or near the the eastern section of JFK Drive, pitting especially older and disabled citizens of SF against those mostly younger. A compromise reached years ago closed JFK on weekends but allowed those wishing to drive to Golden Gate Park on weekdays to have access to parking, including many handicapped-restricted spaces. Because public transportation is usually not a viable alternative - too much walking to access Muni and then walk to destinations when departing Muni, problems in inclement weather, etc., and the only alternative is paying high parking fees in the underground garage, the city should retain the earlier compromise, only closing the eastern section of JFK on weekends.

Sincerely,

Maurice Gregg

-- Sent from **My Ron Jones** to **Board of Supervisors** on 2021-12-08 19:07:33 --

Dear Board of Supervisors,

A compromise for John F. Kennedy Drive was reached in 2007 that allowed all users of Golden Gate Park to share the roads. It is time to reopen JFK Drive back to the way it was before COVID. The select few that are the most vocal are doing us all a disservice that want a reasonable compromise.

Please reopen JFK Drive like it was before COVID!

Regards,

My Ron Jones

San Francisco, CA 94122

-- Sent from **Joan Rost** to **Board of Supervisors** on 2021-12-08 19:01:45 --

Dear Board of Supervisors,

All families from around the City deserve access to Golden Gate Park. We must reopen JFK Drive to make access to Golden Gate Park a reality.

Not all can take public transportation or walk/bike to Golden Gate Park. Access isn't the same for everybody! JFK Drive should be open like it was pre-pandemic.

Joan Rost

-- Sent from **Brunero Cecchetti** to **Board of Supervisors** on 2021-12-08 18:50:18 --

Dear Board of Supervisors,

The current closure of JFK Drive severely impacts people with disabilities, seniors, and communities not directly neighboring Golden Gate Park.

As we emerge from COVID, it's time to reopen JFK Drive. Golden Gate Park belongs to the people of San Francisco, not just a few.

I strongly encourage you to support JFK Drive returning to the conditions pre-COVID, with all roadways open to vehicle traffic and street closures on Sundays, holidays and Saturdays, 6 months of the year.

Regards,

Brunero Cecchetti

-- Sent from **Joy Hou** to **Board of Supervisors** on 2021-12-08 18:48:30 --

Dear Board of Supervisors,

A compromise for John F. Kennedy Drive was reached in 2007 that allowed all users of Golden Gate Park to share the roads. It is time to reopen JFK Drive back to the way it was before COVID. The select few that are the most vocal are doing us all a disservice that want a reasonable compromise.

Please reopen JFK Drive like it was before COVID!

Regards,

Joy Hou

San Francisco, CA 94132

-- Sent from **Lynn Watson** to **Board of Supervisors** on 2021-12-08 07:29:49 --

Dear Board of Supervisors,

Please re open JFK drive during the week. It makes it difficult to get to the science academy and the museum and almost impossible to get to Stow Lake from the north side of the park. I see no valid reason that a city park as huge as GGPark needs to close streets for recreation. If you want somewhere to skate build a skating rink. We don't need the Ferris wheel either.

Please open JFK Drive. current closure of JFK Drive severely affects people with disabilities, seniors, and communities not directly neighboring Golden Gate Park; Please reopen JFK Drive. Golden Gate Park belongs to the people of San Francisco, not just a few.

I strongly encourage you to support JFK Drive returning to the conditions pre-COVID, with all roadways open to vehicle traffic and street closures on Sundays, holidays and Saturdays, 6 months of the year.

Regards,

Lynn Watson

-- Sent from **Tommy Tran** to **Board of Supervisors** on 2021-12-08 07:24:07 --

Dear Board of Supervisors,

I fully support bicyclist and pedestrian safety. That's why I am asking you to reopen JFK Drive to how it was before COVID. It is closed all Sundays and half of the Saturdays every year, with ample bike lanes and pedestrian walkways each day of the week. We need to balance equity AND safety!

Regards,

Tommy Tran

-- Sent from **Alexis Beglinger** to **Board of Supervisors** on 2021-12-08 06:09:40 --

Dear Board of Supervisors,

All families from around the City deserve access to Golden Gate Park. We must reopen JFK Drive to make access to Golden Gate Park a reality.

Not all can take public transportation or walk/bike to Golden Gate Park. Access isn't the same for everybody! JFK Drive should be open like it was pre-pandemic.

Alexis Beglinger

-- Sent from **Jeanne Dorward** to **Board of Supervisors** on 2021-12-08 04:30:42 --

Dear Board of Supervisors,

The current closure of JFK Drive severely impacts people with disabilities, seniors, and communities not directly neighboring Golden Gate Park.

As we emerge from COVID, it's time to reopen JFK Drive. Golden Gate Park belongs to the people of San Francisco, not just a few.

I strongly encourage you to support JFK Drive returning to the conditions pre-COVID, with all roadways open to vehicle traffic and street closures on Sundays, holidays and Saturdays, 6 months of the year.

Supporters of full-time closure never acknowledge the presence of major attractions at the eastern end of the Park: de Young Museum, California Academy of Sciences, Conservatory of Flowers, Ferris Wheel. They do like to point out that Central Park is car free but they overlook two key differences: topography (Manhattan is MUCH flatter than San Francisco) and a much more robust public transit system in New York.

There are more people with mobility issues than those who qualify for a handicapped placard and the greatly diminished public parking due to a closed JFK Drive makes it difficult if not impossible for those folks to visit any of those major cultural and educational attractions.

I'm sympathetic to those who want to teach their children to ride a bike but there are other areas in the Park that could be closed that aren't "next door" to our world class attractions. And don't overlook the visitors from other parts of the Bay Area as well as outside the area who want to see these attractions. They need a simple way to get to the eastern end of the Park. The 44 O'Shaughnessy is great but you have to be able to get to it; not everyone can.

Please consider the rest of the population not just those who are fit enough to ride a bike or a scooter.

Regards,

Jeanne Dorward

-- Sent from **Anna Hendry** to **Board of Supervisors** on 2021-12-08 03:41:03 --

Dear Board of Supervisors,

I urge you to support returning John F. Kennedy Drive to its pre-COVID conditions, with all roadways open to vehicle traffic and street closures on Sundays, holidays, and some Saturdays.

I haven't been able to enjoy Golden Gate Park with JFK Drive closed 24/7. Everyone should be able to access Golden Gate Park.

We need your voice on this issue!

Sincerely,

Anna Hendry

-- Sent from **Perry Benson** to **Board of Supervisors** on 2021-12-08 02:13:10 --

Dear Board of Supervisors,

Ableism and gatekeeping have no place in San Francisco. The current closure of JFK Drive is unfortunately both of those things.

The time for "close first, ask questions later" is over. It is time to revert back to the compromise that was struck over a decade ago and restore access for all to Golden Gate Park.

Perry Benson

-- Sent from **Devorah Major** to **Board of Supervisors** on 2021-12-08 00:50:56 --

Dear Board of Supervisors,

Ableism and gatekeeping have no place in San Francisco. The current closure of JFK Drive is unfortunately both of those things.

The time for "close first, ask questions later" is over. It is time to revert back to the compromise that was struck over a decade ago and restore access for all to Golden Gate Park.

Economics forced my move from San Francisco, but I still return there for work, friends and the culture it offers. The closed JFK all but eliminates my use of the museum, Japanese Tea Garden and Academy of Sciences.

Devorah Major

-- Sent from **Lily Thang** to **Board of Supervisors** on 2021-12-07 21:55:41 --

Dear Board of Supervisors,

The closure is sooo elitist, disabled who rely on cars, and especially the elderly are denied the opportunities of the able-bodied. So unfair to treat the disabled and elderly this way. The 24/7 closure of JFK drive has left many people unable to access Golden Gate Park and its institutions. The current closure is for those who live close enough, have the money to pay for parking, or are able bodied enough to travel on foot or bicycle.

We need to go back to the compromise that was struck and reopen JFK as it was before the pandemic!

Sincerely,

Lily Thang

-- Sent from **Barbara Newlin** to **Board of Supervisors** on 2021-12-07 20:57:48 --

Dear Board of Supervisors,

The 24/7 closure of JFK drive has left many people unable to access Golden Gate Park and its institutions. The current closure is for those who live close enough, have the money to pay for parking, or are able bodied enough to travel on foot or bicycle.

We need to go back to the compromise that was struck and reopen JFK as it was before the pandemic!

Sincerely,

Barbara Newlin

-- Sent from **Sonya Garcia** to **Board of Supervisors** on 2021-12-07 18:39:54 --

Dear Board of Supervisors,

I fully support bicyclist and pedestrian safety. That's why I am asking you to reopen JFK Drive to how it was before COVID. It is closed all Sundays and half of the Saturdays every year, with ample bike lanes and pedestrian walkways each day of the week. We need to balance equity AND safety!

Regards,

Sonya Garcia

-- Sent from **Bonnie Jones** to **Board of Supervisors** on 2021-12-07 18:20:01 --

Dear Board of Supervisors,

I fully support bicyclist and pedestrian safety. That's why I am asking you to reopen JFK Drive to how it was before COVID. It is closed all Sundays and half of the Saturdays every year, with ample bike lanes and pedestrian walkways each day of the week. We need to balance equity AND safety!

Regards,

Bonnie Jones

-- Sent from **leslie giacomelli** to **Board of Supervisors** on 2021-12-07 18:16:27 --

Dear Board of Supervisors,

It's time for John F. Kennedy Drive to reopen. Golden Gate Park is a critical open space that everyone should be able to visit.

I urge you to support JFK Drive returning to the conditions pre-COVID, with all roadways open to vehicle traffic and street closures on Sundays and some Saturdays as it was before

Thanks for your consideration,

leslie giacomelli

-- Sent from **Catherine Sherman** to **Board of Supervisors** on 2021-12-07 16:02:40 --

Dear Board of Supervisors,

The current closure of JFK Drive severely impacts people with disabilities, seniors, and communities not directly neighboring Golden Gate Park.

As we emerge from COVID, it's time to reopen JFK Drive. Golden Gate Park belongs to the people of San Francisco, not just a few.

I strongly encourage you to support JFK Drive returning to the conditions pre-COVID, with all roadways open to vehicle traffic and street closures on Sundays, holidays and Saturdays, 6 months of the year.

Regards,

Catherine Sherman

-- Sent from **Nelly Der Kiureghian** to **Board of Supervisors** on 2021-12-07 14:33:54 --

Dear Board of Supervisors,

The current closure of JFK Drive severely impacts people with disabilities, seniors, and communities not directly neighboring Golden Gate Park.

As we emerge from COVID, it's time to reopen JFK Drive. Golden Gate Park belongs to the people of San Francisco, not just a few.

I strongly encourage you to support JFK Drive returning to the conditions pre-COVID, with all roadways open to vehicle traffic and street closures on Sundays, holidays and Saturdays, 6 months of the year.

Regards,

Nelly Der Kiureghian

-- Sent from **Gary Speer** to **Board of Supervisors** on 2021-12-07 14:04:53 --

Dear Board of Supervisors,

Ableism and gatekeeping have no place in San Francisco. The current closure of JFK Drive is unfortunately both of those things.

The time for "close first, ask questions later" is over. It is time to revert back to the compromise that was struck over a decade ago and restore access for all to Golden Gate Park.

Gary Speer

-- Sent from **Emma White** to **Board of Supervisors** on 2021-12-07 12:31:52 --

Dear Board of Supervisors,

The 24/7 closure of JFK drive has left many people unable to access Golden Gate Park and its institutions. The current closure is for those who live close enough, have the money to pay for parking, or are able bodied enough to travel on foot or bicycle.

We need to go back to the compromise that was struck and reopen JFK as it was before the pandemic!

Sincerely,

Emma White

-- Sent from **Steve Low** to **Board of Supervisors** on 2021-12-07 07:08:14 --

Dear Board of Supervisors,

I fully support bicyclist and pedestrian safety. That's why I am asking you to reopen JFK Drive to how it was before COVID. It is closed all Sundays and half of the Saturdays every year, with ample bike lanes and pedestrian walkways each day of the week. We need to balance equity AND safety!

Regards,

Steve Low

-- Sent from **Patricia Veitch** to **Board of Supervisors** on 2021-12-07 07:05:39 --

Dear Board of Supervisors,

Ableism and gatekeeping have no place in San Francisco. The current closure of JFK Drive is unfortunately both of those things.

The time for "close first, ask questions later" is over. It is time to revert back to the compromise that was struck over a decade ago and restore access for all to Golden Gate Park.

Patricia Veitch

-- Sent from **Brenda Adelman** to **Board of Supervisors** on 2021-12-07 05:25:28 --

Dear Board of Supervisors,

I am disabled and need to park on the Drive in order to attend the Museum. This road closure has kept me from attending. Also i live almost 100 miles away and can't come if i'm not going to have a good parking place. Please do not make this change permanent.

I urge you to support returning John F. Kennedy Drive to its pre-COVID conditions, with all roadways open to vehicle traffic and street closures on Sundays, holidays, and some Saturdays.

I haven't been able to enjoy Golden Gate Park with JFK Drive closed 24/7. Everyone should be able to access Golden Gate Park.

We need your voice on this issue!

Sincerely,

Brenda Adelman

-- Sent from **Margery Gray** to **Board of Supervisors** on 2021-12-07 05:05:14 --

Dear Board of Supervisors,

The 24/7 closure of JFK drive has left many people unable to access Golden Gate Park and its institutions. The current closure is for those who live close enough, have the money to pay for parking, or are able bodied enough to travel on foot or bicycle.

We need to go back to the compromise that was struck and reopen JFK as it was before the pandemic!

Sincerely,

Margery Gray

-- Sent from **LOUISE MARCAL** to **Board of Supervisors** on 2021-12-07 00:35:58 --

Dear Board of Supervisors,

I fully support bicyclist and pedestrian safety. That's why I am asking you to reopen JFK Drive to how it was before COVID. It is closed all Sundays and half of the Saturdays every year, with ample bike lanes and pedestrian walkways each day of the week. We need to balance equity AND safety!

Regards,

LOUISE MARCAL

-- Sent from **LINDA OWENS** to **Board of Supervisors** on 2021-12-06 20:34:49 --

Dear Board of Supervisors,

All families from around the City deserve access to Golden Gate Park. We must reopen JFK Drive to make access to Golden Gate Park a reality.

Not all can take public transportation or walk/bike to Golden Gate Park. Access isn't the same for everybody! JFK Drive should be open like it was pre-pandemic.

LINDA OWENS

-- Sent from **Elise Clifford** to **Board of Supervisors** on 2021-12-06 18:55:53 --

Dear Board of Supervisors,

Ableism and gatekeeping have no place in San Francisco. The current closure of JFK Drive is unfortunately both of those things.

The time for "close first, ask questions later" is over. It is time to revert back to the compromise that was struck over a decade ago and restore access for all to Golden Gate Park.

Elise Clifford

-- Sent from **D Peers** to **Board of Supervisors** on 2021-12-06 18:36:57 --

Dear Board of Supervisors,

The pandemic closure of JFK drive has been dangerous for me as a senior pedestrian with osteoporosis who takes the 5R Fulton bus to the 8th Ave entrance of the park.

The users of bicycles and other alternate transportation travel at high speeds all over the entire width of JFK with complete disregard for anyone walking in crosswalks to get to the Museum or the Academy of Science.

The alternate options for entering the park at that location are narrow, dark, damp and slippery. I really shouldn't be necessary to transfer at 8th & Fulton to the 44 O'Shaughnessy in order to cross JFK safely.

On the whole auto traffic has increased in the west end of the park and on Fulton due to Great Highway and Cabrillo St. closures. We need more public outreach and creative thinking to find better solutions. I hope the City does not rush into expensive solutions that we will all regret later.

I fully support bicyclist and pedestrian safety. That's why I am asking you to reopen JFK Drive to how it was before COVID. It is closed all Sundays and half of the Saturdays every year, with ample bike lanes and pedestrian walkways each day of the week. We need to balance equity AND safety!

Regards,

D Peers

-- Sent from **Laureen Schiller** to **Board of Supervisors** on 2021-12-06 02:17:57 --

Dear Board of Supervisors,

I support a Golden Gate Park that is accessible to everyone. We all agree that bicyclists and pedestrians should have access to Golden Gate Park, but we need to balance that with access for everyone else.

I urge you to restore access to Golden Gate Park as it was before the pandemic.

Regards,

Laureen Schiller

San Francisco, CA 94127

-- Sent from **LaVerne Saxbury** to **Board of Supervisors** on 2021-12-06 00:09:53 --

Dear Board of Supervisors,

I am a member of the art museum,. I am 95 years old and find it nearly impossible to pursue my love of visiting the art I love due to the closing. Please open it at the earliest possible time cuz I'd love to come back of all ages and abilities love Golden Gate Park. We all need access to the Park!

JFK Drive should be reopened to the way it was before COVID.

Thank you,

LaVerne Saxbury

-- Sent from **Mady Jones** to **Board of Supervisors** on 2021-12-05 20:37:16 --

Dear Board of Supervisors,

Ableism and gatekeeping have no place in San Francisco. The current closure of JFK Drive is unfortunately both of those things.

The time for "close first, ask questions later" is over. It is time to revert back to the compromise that was struck over a decade ago and restore access for all to Golden Gate Park.

Mady Jones

-- Sent from **Pamela Marasco** to **Board of Supervisors** on 2021-12-04 17:50:29 --

Dear Board of Supervisors,

It's time for John F. Kennedy Drive to reopen. Golden Gate Park is a critical open space that everyone should be able to visit.

I urge you to support JFK Drive returning to the conditions pre-COVID, with all roadways open to vehicle traffic and street closures on Sundays and some Saturdays as it was before

Thanks for your consideration,

Pamela Marasco

-- Sent from **Jamie Wilson** to **Board of Supervisors** on 2021-12-03 19:31:41 --

Dear Board of Supervisors,

The current closure of JFK Drive severely impacts people with disabilities, seniors, and communities not directly neighboring Golden Gate Park.

As we emerge from COVID, it's time to reopen JFK Drive. Golden Gate Park belongs to the people of San Francisco, not just a few.

I strongly encourage you to support JFK Drive returning to the conditions pre-COVID, with all roadways open to vehicle traffic and street closures on Sundays, holidays and Saturdays, 6 months of the year.

Regards,

Jamie Wilson

-- Sent from **Alyonik Hrushow** to **Board of Supervisors** on 2021-12-03 16:57:31 --

Dear Board of Supervisors,

I fully support bicyclist and pedestrian safety. That's why I am asking you to reopen JFK Drive to how it was before COVID. It is closed all Sundays and half of the Saturdays every year, with ample bike lanes and pedestrian walkways each day of the week. We need to balance equity AND safety!

Regards,

Alyonik Hrushow

-- Sent from **Judy Frost** to **Board of Supervisors** on 2021-12-02 22:16:00 --

Dear Board of Supervisors,

I urge you to support returning John F. Kennedy Drive to its pre-COVID conditions, with all roadways open to vehicle traffic and street closures on Sundays, holidays, and some Saturdays.

I haven't been able to enjoy Golden Gate Park with JFK Drive closed 24/7. Everyone should be able to access Golden Gate Park.

We need your voice on this issue!

Sincerely,

Judy Frost

-- Sent from **patricia Englander** to **Board of Supervisors** on 2021-12-02 20:51:17 --

Dear Board of Supervisors,

A compromise for John F. Kennedy Drive was reached in 2007 that allowed all users of Golden Gate Park to share the roads. It is time to reopen JFK Drive back to the way it was before COVID. The select few that are the most vocal are doing us all a disservice that want a reasonable compromise.

Please reopen JFK Drive like it was before COVID!

Regards,

patricia Englander

Bel Tiburon, CA 94920

-- Sent from **rah Sutro** to **Board of Supervisors** on 2021-12-02 20:22:55 --

Dear Board of Supervisors,

The 24/7 closure of JFK drive has left many people unable to access Golden Gate Park and its institutions. The current closure is for those who live close enough, have the money to pay for parking, or are able bodied enough to travel on foot or bicycle.

We need to go back to the compromise that was struck and reopen JFK as it was before the pandemic!

Sincerely,

rah Sutro

-- Sent from **peggy nute** to **Board of Supervisors** on 2021-12-02 20:16:41 --

Dear Board of Supervisors,

The 24/7 closure of JFK drive has left many people unable to access Golden Gate Park and its institutions. The current closure is for those who live close enough, have the money to pay for parking, or are able bodied enough to travel on foot or bicycle.

We need to go back to the compromise that was struck and reopen JFK as it was before the pandemic!

Sincerely,

peggy nute

-- Sent from **julie long gallegos** to **Board of Supervisors** on 2021-12-02 19:56:16 --

Dear Board of Supervisors,

Ableism and gatekeeping have no place in San Francisco. The current closure of JFK Drive is unfortunately both of those things.

The time for "close first, ask questions later" is over. It is time to revert back to the compromise that was struck over a decade ago and restore access for all to Golden Gate Park.

julie long gallegos

-- Sent from **Valerie Lienkaemper** to **Board of Supervisors** on 2021-12-02 19:46:16 --

Dear Board of Supervisors,

Ableism and gatekeeping have no place in San Francisco. The current closure of JFK Drive is unfortunately both of those things.

The time for "close first, ask questions later" is over. It is time to revert back to the compromise that was struck over a decade ago and restore access for all to Golden Gate Park.

Valerie Lienkaemper

-- Sent from **Deborah Shaw** to **Board of Supervisors** on 2021-12-02 19:44:19 --

Dear Board of Supervisors,

All families from around the City deserve access to Golden Gate Park. We must reopen JFK Drive to make access to Golden Gate Park a reality.

Not all can take public transportation or walk/bike to Golden Gate Park. Access isn't the same for everybody! JFK Drive should be open like it was pre-pandemic.

Deborah Shaw

-- Sent from **alice azus** to **Board of Supervisors** on 2021-12-02 19:42:27 --

Dear Board of Supervisors,

Ableism and gatekeeping have no place in San Francisco. The current closure of JFK Drive is unfortunately both of those things.

The time for "close first, ask questions later" is over. It is time to revert back to the compromise that was struck over a decade ago and restore access for all to Golden Gate Park.

alice azus

-- Sent from **Mary Barron** to **Board of Supervisors** on 2021-12-02 18:59:09 --

Dear Board of Supervisors,

I fully support bicyclist and pedestrian safety. That's why I am asking you to reopen JFK Drive to how it was before COVID. It is closed all Sundays and half of the Saturdays every year, with ample bike lanes and pedestrian walkways each day of the week. We need to balance equity AND safety!

Regards,

Mary Barron

-- Sent from **Carl Washburn** to **Board of Supervisors** on 2021-12-02 18:23:56 --

Dear Board of Supervisors,

I urge you to support returning John F. Kennedy Drive to its pre-COVID conditions, with all roadways open to vehicle traffic and street closures on Sundays, holidays, and some Saturdays.

I haven't been able to enjoy Golden Gate Park with JFK Drive closed 24/7. Everyone should be able to access Golden Gate Park.

We need your voice on this issue!

Sincerely,

Carl Washburn

-- Sent from **Jeremy Boone** to **Board of Supervisors** on 2021-12-02 03:26:17 --

Dear Board of Supervisors,

All families from around the City deserve access to Golden Gate Park. We must reopen JFK Drive to make access to Golden Gate Park a reality.

Not all can take public transportation or walk/bike to Golden Gate Park. Access isn't the same for everybody! JFK Drive should be open like it was pre-pandemic.

Jeremy Boone

-- Sent from **Georgia Dunn** to **Board of Supervisors** on 2021-12-02 03:07:23 --

Dear Board of Supervisors,

All families from around the City deserve access to Golden Gate Park. We must reopen JFK Drive to make access to Golden Gate Park a reality.

Not all can take public transportation or walk/bike to Golden Gate Park. Access isn't the same for everybody! JFK Drive should be open like it was pre-pandemic.

Georgia Dunn

-- Sent from **Christina Hellmich** to **Board of Supervisors** on 2021-12-02 01:58:25 --

Dear Board of Supervisors,

There is ample space on JFK and the surrounding sidewalks for pedestrians and bicyclists. The road should be reopened.

I fully support bicyclist and pedestrian safety. But, the road does not need to be closed to keep everyone safe.

That's why I am asking you to reopen JFK Drive to how it was before COVID. It is closed all Sundays and half of the Saturdays every year, with ample bike lanes and pedestrian walkways each day of the week- and these could be expanded easily for additional off street pathways. We need to balance equity AND safety!

Regards,

Christina Hellmich

-- Sent from **Carolyn Dunlop** to **Board of Supervisors** on 2021-12-01 22:37:13 --

Dear Board of Supervisors,

I support a Golden Gate Park that is accessible to everyone. We all agree that bicyclists and pedestrians should have access to Golden Gate Park, but we need to balance that with access for everyone else.

I urge you to restore access to Golden Gate Park as it was before the pandemic.

Especially for mobility impaired!

Regards,

Carolyn Dunlop

San Francisco, CA 94127

-- Sent from **Miles Ceralde** to **Board of Supervisors** on 2021-12-01 04:40:18 --

Dear Board of Supervisors,

All families from around the City deserve access to Golden Gate Park. We must reopen JFK Drive to make access to Golden Gate Park a reality.

Not all can take public transportation or walk/bike to Golden Gate Park. Access isn't the same for everybody! JFK Drive should be open like it was pre-pandemic.

Miles Ceralde

-- Sent from **Shipra Shukla** to **Board of Supervisors** on 2021-12-01 00:02:44 --

Dear Board of Supervisors,

I live walking distance from the DeYoung, but I have family and friends in other parts of San Francisco, and all over the Bay Area, who can't walk to the DeYoung. many of them are seniors with mobility issues who need to be dropped off. Some people have families with young children that need to be dropped off.

Traffic needs to be able to flow so that the park feels welcoming. It causes a lot of stress and anxiety when families have to fight through traffic just to get to the museum -- especially when they've traveled from far away already.

Please stop catering to able bodied people aged 18-38 who live near the park.

Sincerely,

Shipra Shukla

-- Sent from **R'Sue Caron** to **Board of Supervisors** on 2021-11-30 22:10:47 --

Dear Board of Supervisors,

It's time for John F. Kennedy Drive to reopen. Golden Gate Park is a critical open space that everyone should be able to visit.

I urge you to support JFK Drive returning to the conditions pre-COVID, with all roadways open to vehicle traffic and street closures on Sundays and some Saturdays as it was before

Thanks for your consideration,

R'Sue Caron

-- Sent from **Janet Armour** to **Board of Supervisors** on 2021-11-30 19:18:55 --

Dear Board of Supervisors,

It is very challenging to visit Golden Gate Park due to the closure of JFK Drive. It is important to provide access to those who are unable to take public transportation or to pay for the high cost of garage parking.

Please reopen JFK Drive like it was before COVID!

Regards,

Janet Armour

Livermore, CA 94550

-- Sent from **Juliane Cortino** to **Board of Supervisors** on 2021-11-30 15:49:56 --

Dear Board of Supervisors,

I urge you to support returning John F. Kennedy Drive to its pre-COVID conditions, with all roadways open to vehicle traffic and street closures on Sundays, holidays, and some Saturdays.

If San Francisco would like the museum complex to be for SF city residents only, it is doing a good job of it. Getting to the complex from Novato, and parking, is close to impossible. And when I've come in there have been no people out and about enjoying that area. It is empty and hard to get to.

Juliane Cortino

Sincerely,

Juliane Cortino

-- Sent from **Alison R** to **Board of Supervisors** on 2021-11-30 04:15:05 --

Dear Board of Supervisors,

I support a Golden Gate Park that is accessible to everyone. ADA parking spaces are vital, and without them, you deny me and many others access to the park and prevent us from financially supporting its wonderful museums and institutions.

I urge you to restore access to Golden Gate Park as it was before the pandemic.

Regards,

Alison R

Palo Alto, CA 94303

-- Sent from **Craig Given** to **Board of Supervisors** on 2021-11-30 00:48:36 --

Dear Board of Supervisors,

I fully support bicyclist and pedestrian safety. That's why I am asking you to reopen JFK Drive to how it was before COVID. It is closed all Sundays and half of the Saturdays every year, with ample bike lanes and pedestrian walkways each day of the week. We need to balance equity AND safety!

I live in the Sunset and Park traffic is terrible. We need JFK open weekdays. It takes an hour there and back to bring kids to school across the Park from the Sunset to Washington. Trying to get across 19th Ave east is often blocked causing traffic on MLK and Irving that spans many blocks.

PLEASE REOPEN JFK!!

Regards,

Craig Given

-- Sent from **Michael Williams** to **Board of Supervisors** on 2021-11-29 17:21:31 --

Dear Board of Supervisors,

I support a Golden Gate Park that is accessible to everyone. We all agree that bicyclists and pedestrians should have access to Golden Gate Park, but we need to balance that with access for everyone else.

I urge you to restore access to Golden Gate Park as it was before the pandemic.

Regards,

Michael Williams

San Francisco, CA 94118

-- Sent from **Sylvia Sabel** to **Board of Supervisors** on 2021-11-29 16:56:03 --

Dear Board of Supervisors,

I was born in San Francisco, and I have lived all my life in San Francisco. The Conservatory of Flowers and the Dalia Garden are two of my favorite places, but I haven't seen them during the last two years. If John F. Kennedy Drive remains closed to cars, I will never see these places again.

My ability to walk is limited. I cannot ride a bike. You have taken these precious places away from me, and you have reserved them for the able-bodied.

Thanks for your consideration,

Sylvia Sabel

-- Sent from **Frances Des** to **Board of Supervisors** on 2021-11-29 15:29:48 --

Dear Board of Supervisors,

The 24/7 closure of JFK drive has left many people unable to access Golden Gate Park and its institutions. The current closure is for those who live close enough, have the money to pay for parking, or are able bodied enough to travel on foot or bicycle.

We need to go back to the compromise that was struck and reopen JFK as it was before the pandemic!

Sincerely,

Frances Des

-- Sent from **William Davidson** to **Board of Supervisors** on 2021-11-29 14:59:14 --

Dear Board of Supervisors,

San Franciscans of all ages and abilities love Golden Gate Park. We all need access to the Park!

JFK Drive should be reopened to the way it was before COVID.

Thank you,

William Davidson

-- Sent from **Richard Meux** to **Board of Supervisors** on 2021-11-29 11:23:43 --

Dear Board of Supervisors,

The 24/7 closure of JFK drive has left many people unable to access Golden Gate Park and its institutions. The current closure is for those who live close enough, have the money to pay for parking, or are able bodied enough to travel on foot or bicycle.

We need to go back to the compromise that was struck and reopen JFK as it was before the pandemic!

Sincerely,

Richard Meux

-- Sent from **Rachelle Dea** to **Board of Supervisors** on 2021-11-29 04:32:49 --

Dear Board of Supervisors,

It's time for John F. Kennedy Drive to reopen. Golden Gate Park is a critical open space that everyone should be able to visit.

I urge you to support JFK Drive returning to the conditions pre-COVID, with all roadways open to vehicle traffic and street closures on Sundays and some Saturdays as it was before

Thanks for your consideration,

Rachelle Dea

-- Sent from **Amy Erget** to **Board of Supervisors** on 2021-11-29 01:13:43 --

Dear Board of Supervisors,

I urge you to support returning John F. Kennedy Drive to its pre-COVID conditions, with all roadways open to vehicle traffic and street closures on Sundays, holidays, and some Saturdays.

I haven't been able to enjoy Golden Gate Park with JFK Drive closed 24/7. Everyone should be able to access Golden Gate Park.

We need your voice on this issue!

Sincerely,

Amy Erget

-- Sent from **Justin Dea** to **Board of Supervisors** on 2021-11-28 23:44:09 --

Dear Board of Supervisors,

Would like GGP reopened to cut across to arguello ave. Thank you

Justin Dea

-- Sent from **Kathleen Thompson** to **Board of Supervisors** on 2021-11-28 21:07:12 --

Dear Board of Supervisors,

San Franciscans of all ages and abilities love Golden Gate Park. We all need access to the Park!

JFK Drive should be reopened to the way it was before COVID.

Thank you,

Kathleen Thompson

-- Sent from **Richard Shearin** to **Board of Supervisors** on 2021-11-28 03:08:16 --

Dear Board of Supervisors,

It's time for John F. Kennedy Drive to reopen. Golden Gate Park is a critical open space that everyone should be able to visit.

I urge you to support JFK Drive returning to the conditions pre-COVID, with all roadways open to vehicle traffic and street closures on Sundays and some Saturdays as it was before

Thanks for your consideration,

Richard Shearin

-- Sent from **Susan Garrity** to **Board of Supervisors** on 2021-11-28 02:07:08 --

Dear Board of Supervisors,

I like to visit the deYoung and Academy of Science in the morning and park on JFK Drive if I can get there early enough. It's been okay with it closed off for now but with more reopening JFK Drive should also reopen. The sidewalks are roomy enough for people.

San Franciscans of all ages and abilities love Golden Gate Park. We all need access to the Park!

JFK Drive should be reopened to the way it was before COVID.

Thank you,

Susan Garrity

-- Sent from **Paula Boyd** to **Board of Supervisors** on 2021-11-28 00:10:26 --

Dear Board of Supervisors,

I support a Golden Gate Park that is accessible to everyone. We all agree that bicyclists and pedestrians should have access to Golden Gate Park, but we need to balance that with access for everyone else.

I urge you to restore access to Golden Gate Park as it was before the pandemic.

Regards,

Paula Boyd

San Francisco, CA 94132

-- Sent from **John Mccammon** to **Board of Supervisors** on 2021-11-27 18:46:46 --

Dear Board of Supervisors,

I fully support bicyclist and pedestrian safety. That's why I am asking you to reopen JFK Drive to how it was before COVID. It is closed all Sundays and half of the Saturdays every year, with ample bike lanes and pedestrian walkways each day of the week. We need to balance equity AND safety!

Regards,

John Mccammon

-- Sent from **Laura Kwong** to **Board of Supervisors** on 2021-11-27 17:41:16 --

Dear Board of Supervisors,

The current closure of JFK Drive severely impacts people with disabilities, seniors, and communities not directly neighboring Golden Gate Park.

As we emerge from COVID, it's time to reopen JFK Drive. Golden Gate Park belongs to the people of San Francisco, not just a few.

I strongly encourage you to support JFK Drive returning to the conditions pre-COVID, with all roadways open to vehicle traffic and street closures on Sundays, holidays and Saturdays, 6 months of the year.

Regards,

Laura Kwong

-- Sent from **Patricia Strohlein** to **Board of Supervisors** on 2021-11-26 20:53:48 --

Dear Board of Supervisors,

The current closure of JFK Drive severely impacts people with disabilities, seniors, and communities not directly neighboring Golden Gate Park.

As we emerge from COVID, it's time to reopen JFK Drive. Golden Gate Park belongs to the people of San Francisco, not just a few.

I strongly encourage you to support JFK Drive returning to the conditions pre-COVID, with all roadways open to vehicle traffic and street closures on Sundays, holidays and Saturdays, 6 months of the year.

Regards,

Patricia Strohlein

-- Sent from **Sharon Finer** to **Board of Supervisors** on 2021-11-26 19:19:27 --

Dear Board of Supervisors,

It's time for John F. Kennedy Drive to reopen. Golden Gate Park is a critical open space that everyone should be able to visit. I would like to stress the need for disabled people to have access to the deYoung museum. This would be possible if Disabled Parking Spaces are available to them on JFK Drive.

I urge you to support JFK Drive returning to the conditions pre-COVID, with all roadways open to vehicle traffic and street closures on Sundays and some Saturdays as it was before

Thanks for your consideration,

Sharon Finer

-- Sent from **Marilyn Breen** to **Board of Supervisors** on 2021-11-26 16:20:36 --

Dear Board of Supervisors,

Ableism and gatekeeping have no place in San Francisco. The current closure of JFK Drive is unfortunately both of those things.

The time for "close first, ask questions later" is over. It is time to revert back to the compromise that was struck over a decade ago and restore access for all to Golden Gate Park.

Marilyn Breen

-- Sent from **Charlie Wambeke** to **Board of Supervisors** on 2021-11-26 06:53:22 --

Dear Board of Supervisors,

San Franciscans of all ages and abilities love Golden Gate Park. We all need access to the Park!

My wife and I miss being able to drive to the Dahlia Garden and then visit COF.

JFK Drive should be reopened to the way it was before COVID.

Thank you,

Charlie Wambeke

-- Sent from **Annette Faraglia** to **Board of Supervisors** on 2021-11-26 02:19:59 --

Dear Board of Supervisors,

It's time for John F. Kennedy Drive to reopen. Golden Gate Park is a critical open space that everyone should be able to visit.

I urge you to support JFK Drive returning to the conditions pre-COVID, with all roadways open to vehicle traffic and street closures on Sundays and some Saturdays as it was before

Thanks for your consideration,

Annette Faraglia

-- Sent from **Michele Pascoe** to **Board of Supervisors** on 2021-11-25 16:12:26 --

Dear Board of Supervisors,

It's time for John F. Kennedy Drive to reopen. Golden Gate Park is a critical open space that everyone should be able to visit.

I urge you to support JFK Drive returning to the conditions pre-COVID, with all roadways open to vehicle traffic and street closures on Sundays and some Saturdays as it was before

Thanks for your consideration,

Michele Pascoe

-- Sent from **Cristina Stanford** to **Board of Supervisors** on 2021-11-25 14:43:07 --

Dear Board of Supervisors,

Ableism and gatekeeping have no place in San Francisco. The current closure of JFK Drive is unfortunately both of those things.

The time for "close first, ask questions later" is over. It is time to revert back to the compromise that was struck over a decade ago and restore access for all to Golden Gate Park.

Cristina Stanford

-- Sent from **DI Egan** to **Board of Supervisors** on 2021-11-25 06:00:41 --

Dear Board of Supervisors,

The current closure of JFK Drive severely impacts people with disabilities, seniors, and communities not directly neighboring Golden Gate Park.

As we emerge from COVID, it's time to reopen JFK Drive. Golden Gate Park belongs to the people of San Francisco, not just a few.

I strongly encourage you to support JFK Drive returning to the conditions pre-COVID, with all roadways open to vehicle traffic and street closures on Sundays, holidays and Saturdays, 6 months of the year.

Regards,

DI Egan

-- Sent from **Patricia Arack** to **Board of Supervisors** on 2021-11-25 02:52:17 --

Dear Board of Supervisors,

I urge you to support returning John F. Kennedy Drive to its pre-COVID conditions, with all roadways open to vehicle traffic and street closures on Sundays, holidays, and some Saturdays.

I haven't been able to enjoy Golden Gate Park with JFK Drive closed 24/7. Everyone should be able to access Golden Gate Park. I am a senior disabled person unable to walk to, bike to, ride any kind of transit to the attractions on east JFK Drive. I must arrive in a private car with a care giver with me.

I am denied equal access to the park as codified in the ADA laws of 1990. You cannot just provide access to the ableist able-bodied bike lobby and walkers. Return to the pre-pandemic status so the park is accessible to all.

We need your voice on this issue!

Sincerely,

Patricia Arack

-- Sent from **Sara Rozzano** to **Board of Supervisors** on 2021-11-25 02:49:13 --

Dear Board of Supervisors,

San Franciscans of all ages and abilities love Golden Gate Park. We all need access to the Park!

JFK Drive should be reopened to the way it was before COVID.

Thank you,

Sara Rozzano

-- Sent from **Nancy Thompson** to **Board of Supervisors** on 2021-11-25 00:56:01 --

Dear Board of Supervisors,

The current closure of JFK Drive severely impacts people with disabilities, seniors, and communities not directly neighboring Golden Gate Park.

As we emerge from COVID, it's time to reopen JFK Drive. Golden Gate Park belongs to the people of San Francisco, not just a few.

I strongly encourage you to support JFK Drive returning to the conditions pre-COVID, with all roadways open to vehicle traffic and street closures on Sundays, holidays and Saturdays, 6 months of the year.

Regards,

Nancy Thompson

-- Sent from **Andrew Kerr** to **Board of Supervisors** on 2021-11-24 23:54:18 --

Dear Board of Supervisors,

San Franciscans of all ages and abilities love Golden Gate Park. We all need access to the Park!

JFK Drive should be reopened to the way it was before COVID.

Thank you,

Andrew Kerr

-- Sent from **Susan Olney** to **Board of Supervisors** on 2021-11-24 23:32:28 --

Dear Board of Supervisors,

I support a Golden Gate Park that is accessible to everyone. We all agree that bicyclists and pedestrians should have access to Golden Gate Park, but we need to balance that with access for everyone else.

I urge you to restore access to Golden Gate Park as it was before the pandemic.

Regards,

Susan Olney

San Francisco, CA 94131

-- Sent from **Kali Zappala** to **Board of Supervisors** on 2021-11-24 18:53:46 --

Dear Board of Supervisors,

I fully support bicyclist and pedestrian safety. That's why I am asking you to reopen JFK Drive to how it was before COVID.

I do events at the museum, and the difficulty and harrassment this past year has been unprecedented.

The Museum needs to be able to operate without our staff and security officers being harassed. We only have one street to access our loading dock and that is JFK and there has not been one event that hasn't involved harrassment, twitter complaints, and extreme difficulty for all staff working onsite.

It would at least be a compromise/allow us to operate if it was back to before being closed all Sundays and half of the Saturdays every year, with ample bike lanes and pedestrian walkways each day of the week. We need to balance equity AND safety!

Regards,

Kali Zappala

-- Sent from **Karen Huang** to **Board of Supervisors** on 2021-11-24 18:51:00 --

Dear Board of Supervisors,

San Franciscans of all ages and abilities love Golden Gate Park. We all need access to the Park!

JFK Drive should be reopened to the way it was before COVID.

Thank you,

Karen Huang

-- Sent from **Judy Chan** to **Board of Supervisors** on 2021-11-24 18:00:32 --

Dear Board of Supervisors,

Ableism and gatekeeping have no place in San Francisco. The current closure of JFK Drive is unfortunately both of those things.

The time for "close first, ask questions later" is over. It is time to revert back to the compromise that was struck over a decade ago and restore access for all to Golden Gate Park.

Judy Chan

-- Sent from **Kyle Clarke** to **Board of Supervisors** on 2021-11-24 14:48:16 --

Dear Board of Supervisors,

A compromise for John F. Kennedy Drive was reached in 2007 that allowed all users of Golden Gate Park to share the roads. It is time to reopen JFK Drive back to the way it was before COVID. The select few that are the most vocal are doing us all a disservice that want a reasonable compromise.

Please reopen JFK Drive like it was before COVID!

Regards,

Kyle Clarke

Daly City, CA 94015

-- Sent from **Mary Beth Paul** to **Board of Supervisors** on 2021-11-24 13:30:04 --

Dear Board of Supervisors,

I support a Golden Gate Park that is accessible to everyone. We all agree that bicyclists and pedestrians should have access to Golden Gate Park, but we need to balance that with access for everyone else.

I urge you to restore access to Golden Gate Park as it was before the pandemic.

Regards,

Mary Beth Paul

Pacifica, CA 94044

-- Sent from **Alan Ruan** to **Board of Supervisors** on 2021-11-24 06:34:01 --

Dear Board of Supervisors,

A compromise for John F. Kennedy Drive was reached in 2007 that allowed all users of Golden Gate Park to share the roads. It is time to reopen JFK Drive back to the way it was before COVID. The select few that are the most vocal are doing us all a disservice that want a reasonable compromise.

Please reopen JFK Drive like it was before COVID!

Regards,

Alan Ruan

San Francisco, CA 94116

-- Sent from **Eugenie Watson** to **Board of Supervisors** on 2021-11-24 04:42:56 --

Dear Board of Supervisors,

All families from around the City deserve access to Golden Gate Park. We must reopen JFK Drive to make access to Golden Gate Park a reality.

Not all can take public transportation or walk/bike to Golden Gate Park. Access isn't the same for everybody! JFK Drive should be open like it was pre-pandemic.

Eugenie Watson

-- Sent from **Meredith Moore** to **Board of Supervisors** on 2021-11-24 04:40:42 --

Dear Board of Supervisors,

I support a Golden Gate Park that is accessible to everyone. We all agree that bicyclists and pedestrians should have access to Golden Gate Park, but we need to balance that with access for everyone else.

I urge you to restore access to Golden Gate Park as it was before the pandemic.

Regards,

Meredith Moore

Sunnyvale, CA 94087

-- Sent from **Yvette Torres** to **Board of Supervisors** on 2021-11-24 00:30:26 --

Dear Board of Supervisors,

San Franciscans of all ages and abilities love Golden Gate Park. We all need access to the Park!

JFK Drive should be reopened to the way it was before COVID.

Thank you,

Yvette Torres

-- Sent from **Marty Johnson** to **Board of Supervisors** on 2021-11-23 22:18:47 --

Dear Board of Supervisors,

It's time for John F. Kennedy Drive to reopen. Golden Gate Park is a critical open space that everyone should be able to visit.

I urge you to support JFK Drive returning to the conditions pre-COVID, with all roadways open to vehicle traffic and street closures on Sundays and some Saturdays as it was before.

Thanks for your consideration,

Marty Johnson

-- Sent from **Mirka Knaster** to **Board of Supervisors** on 2021-11-23 22:15:05 --

Dear Board of Supervisors,

The 24/7 closure of JFK drive has left many people unable to access Golden Gate Park and its institutions. The current closure is for those who live close enough, have the money to pay for parking, or are able bodied enough to travel on foot or bicycle.

We need to go back to the compromise that was struck and reopen JFK as it was before the pandemic!

Sincerely,

Mirka Knaster

-- Sent from **Debra Selman** to **Board of Supervisors** on 2021-11-23 21:18:53 --

Dear Board of Supervisors,

The 24/7 closure of JFK drive has left many people unable to access Golden Gate Park and its institutions. The current closure is for those who live close enough, have the money to pay for parking, or are able bodied enough to travel on foot or bicycle.

We need to go back to the compromise that was struck and reopen JFK as it was before the pandemic. By re-opening JFK, more people will be able to get to this area, and more easily access the parking garage under the museums. The original compromise is fair for all.

Sincerely,

Debra Selman

-- Sent from **Edward Poole** to **Board of Supervisors** on 2021-11-23 20:08:58 --

Dear Board of Supervisors,

The 24/7 closure of JFK drive has left many people unable to access Golden Gate Park and its institutions. The current closure is for those who live close enough, have the money to pay for parking, or are able bodied enough to travel on foot or bicycle.

We need to go back to the compromise that was struck and reopen JFK as it was before the pandemic!

Sincerely,

Edward Poole

-- Sent from **Tomasita Medál** to **Board of Supervisors** on 2021-11-23 19:50:50 --

Dear Board of Supervisors,

Ableism and cruelty and exclusion have no place in San Francisco. The current closure of JFK Drive is unfortunately all of those things.

The time for "close first, ask questions later" is over. It is time to revert back to the compromise that was struck over a decade ago and restore access for all to Golden Gate Park.

It is almost unfathomable that a city that considers itself progressive would callously exclude all of the persons with disabilities, the elders, and multigenerational families from throughout the Bay Area from full access to JFK Drive. Two years ago, during winter, we used to drive to park in front of the Conservatory of Flowers at night to sit in our car for an hour to watch the light show. Last year we were not able to access it nor attend the Festival of Lights installation which was off-limits to those of us who could not walk in. The Festival of Lights will be opening again in early December, and once again we are completely excluded. This is unfair and cruel.

In this time of the Christmas season, when the coming of Christ is celebrated around the world, His words should be honored, as told by Mathew: "Whatsoever you do to the least of my sisters and brothers, you do unto to me".

Tomasita Medál

-- Sent from **rhonda rieken** to **Board of Supervisors** on 2021-11-23 19:11:40 --

Dear Board of Supervisors,

San Franciscans of all ages and abilities love Golden Gate Park. We all need access to the Park!

JFK Drive should be reopened to the way it was before COVID.

Some people like myself have mobility issues and more parking is important to persons like myself.

Thank you,

rhonda rieken

-- Sent from **Nancy Bleck** to **Board of Supervisors** on 2021-11-23 19:03:56 --

Dear Board of Supervisors,

I fully support bicyclist and pedestrian safety. That's why I am asking you to reopen JFK Drive to how it was before COVID. It is closed all Sundays and half of the Saturdays every year, with ample bike lanes and pedestrian walkways each day of the week. We need to balance equity AND safety!

Regards,

Nancy Bleck

-- Sent from **Anita Sparks** to **Board of Supervisors** on 2021-11-23 18:38:40 --

Dear Board of Supervisors,

It's time for John F. Kennedy Drive to reopen. Golden Gate Park is a critical open space that everyone should be able to visit.

I urge you to support JFK Drive returning to the conditions pre-COVID, with all roadways open to vehicle traffic and street closures on Sundays and some Saturdays as it was before

Thanks for your consideration,

Anita Sparks

-- Sent from **John Andrew** to **Board of Supervisors** on 2021-11-23 18:15:22 --

Dear Board of Supervisors,

Return the roads to the way they were before the pandemic. We cant drive through park anymore without terrible congestion. There are plenty of opportunities for people to walk and ride bikes. People dont even use the closed streets in the city (e.g, Cabrillo). This is ridiculous.

Thank you,

John Andrew

-- Sent from **LC Genecco** to **Board of Supervisors** on 2021-11-23 17:13:50 --

Dear Board of Supervisors,

It's time for John F. Kennedy Drive to reopen. Golden Gate Park is a critical open space that everyone should be able to visit.

I urge you to support JFK Drive returning to the conditions pre-COVID, with all roadways open to vehicle traffic and street closures on Sundays and some Saturdays as it was before

Thanks for your consideration,

LC Genecco

-- Sent from **Lindy Dugan** to **Board of Supervisors** on 2021-11-23 16:51:25 --

Dear Board of Supervisors,

A compromise for John F. Kennedy Drive was reached in 2007 that allowed all users of Golden Gate Park to share the roads. It is time to reopen JFK Drive back to the way it was before COVID. The select few that are the most vocal are doing us all a disservice that want a reasonable compromise.

Please reopen JFK Drive like it was before COVID!

Regards,

Lindy Dugan

Depoe Bay, OR 97341

-- Sent from **Kimberley Nemeth** to **Board of Supervisors** on 2021-11-23 16:28:08 --

Dear Board of Supervisors,

Ableism and gatekeeping have no place in San Francisco. The current closure of JFK Drive is unfortunately both of those things.

The time for "close first, ask questions later" is over. It is time to revert back to the compromise that was struck over a decade ago and restore access for all to Golden Gate Park.

Kimberley Nemeth

-- Sent from **Kim Griffin** to **Board of Supervisors** on 2021-11-23 16:24:40 --

Dear Board of Supervisors,

Once again we see a proposal that hurts the very people who need easy access to the park and museums. Not only do we need to open the road back up, but we need to put a stop to the cost prohibitive parking fees that exclude many from visiting the museums.

Regards,

Kim Griffin

West Menlo Park, CA 94025

-- Sent from **Mary Dowley** to **Board of Supervisors** on 2021-11-23 06:03:58 --

Dear Board of Supervisors,

The current closure of JFK Drive severely impacts people with disabilities, seniors, and communities not directly neighboring Golden Gate Park.

As we emerge from COVID, it's time to reopen JFK Drive. Golden Gate Park belongs to the people of San Francisco, not just a few.

I strongly encourage you to support JFK Drive returning to the conditions pre-COVID, with all roadways open to vehicle traffic and street closures on Sundays, holidays and Saturdays, 6 months of the year.

Regards,

Mary Dowley

-- Sent from **Alexandra Gowney** to **Board of Supervisors** on 2021-11-23 03:30:18 --

Dear Board of Supervisors,

All families from around the City deserve access to Golden Gate Park. We must reopen JFK Drive to make access to Golden Gate Park a reality.

Not all can take public transportation or walk/bike to Golden Gate Park. Access isn't the same for everybody! JFK Drive should be open like it was pre-pandemic.

Alexandra Gowney

-- Sent from **Ludmilla Sokoloff** to **Board of Supervisors** on 2021-11-23 03:28:57 --

Dear Board of Supervisors,

The current closure of JFK Drive severely impacts people with disabilities, seniors, and communities not directly neighboring Golden Gate Park.

As we emerge from COVID, it's time to reopen JFK Drive. Golden Gate Park belongs to the people of San Francisco, not just a few.

I strongly encourage you to support JFK Drive returning to the conditions pre-COVID, with all roadways open to vehicle traffic and street closures on Sundays, holidays and Saturdays, 6 months of the year.

Regards,

Ludmilla Sokoloff

-- Sent from **Dora Kolb** to **Board of Supervisors** on 2021-11-23 03:15:37 --

Dear Board of Supervisors,

All families from around the City deserve access to Golden Gate Park. We must reopen JFK Drive to make access to Golden Gate Park a reality.

Not all can take public transportation or walk/bike to Golden Gate Park. Access isn't the same for everybody! JFK Drive should be open like it was pre-pandemic.

Dora Kolb

-- Sent from **Ahmad Serrano** to **Board of Supervisors** on 2021-11-23 01:31:36 --

Dear Board of Supervisors,

The 24/7 closure of JFK drive has left many people unable to access Golden Gate Park and its institutions. The current closure is for those who live close enough, have the money to pay for parking, or are able bodied enough to travel on foot or bicycle.

We need to go back to the compromise that was struck and reopen JFK as it was before the pandemic!

Sincerely,

Ahmad Serrano

-- Sent from **Brian Marston** to **Board of Supervisors** on 2021-11-23 01:18:40 --

Dear Board of Supervisors,

The 24/7 closure of JFK drive has left many people unable to access Golden Gate Park and its institutions. The current closure is for those who live close enough, have the money to pay for parking, or are able bodied enough to travel on foot or bicycle.

We need to go back to the compromise that was struck and reopen JFK as it was before the pandemic!

Sincerely,

Brian Marston

-- Sent from **Ted Purcell** to **Board of Supervisors** on 2021-11-23 00:41:50 --

Dear Board of Supervisors,

It's time for John F. Kennedy Drive to reopen. Golden Gate Park is a critical open space that everyone should be able to visit.

I urge you to support JFK Drive returning to the conditions pre-COVID, with all roadways open to vehicle traffic and street closures on Sundays and some Saturdays as it was before

Thanks for your consideration,

Ted Purcell

-- Sent from **Laurie Schultz** to **Board of Supervisors** on 2021-11-23 00:41:03 --

Dear Board of Supervisors,

As a person with limited mobility, I support reopening JFK drive to allow easier access to the museums and other areas of the park that are inaccessible for those of us who can't ride a bike or walk very far.

Regards,

Laurie Schultz

-- Sent from **Phylece Snyder** to **Board of Supervisors** on 2021-11-23 00:37:26 --

Dear Board of Supervisors,

I fully support bicyclist and pedestrian safety. That's why I am asking you to reopen JFK Drive to how it was before COVID. It is closed all Sundays and half of the Saturdays every year, with ample bike lanes and pedestrian walkways each day of the week. We need to balance equity AND safety!

I'm a low income senior who now lives in Oakland. I love coming to the museums in GG Park! I've been going all my life and very thankful for the free parking on the streets. The underground parking is absurdly expensive and I cannot afford it. Please go back to the way it was or find some other way to make parking free and accessible.

Thank you!

Regards,

Phylece Snyder

-- Sent from **Jill DAlessandro** to **Board of Supervisors** on 2021-11-23 00:09:32 --

Dear Board of Supervisors,

A compromise for John F. Kennedy Drive was reached in 2007 that allowed all users of Golden Gate Park to share the roads. It is time to reopen JFK Drive back to the way it was before COVID. The select few that are the most vocal are doing us all a disservice that want a reasonable compromise.

Above all, the closure of JFK is prioritizing the recreational past time of the able bodied and affluent over the access to the park and several non-profit and educational institutions to everyone including the elderly. The closure threatens the survival of important city institutions.

Please reopen JFK Drive like it was before COVID!

Regards,

Jill DAlessandro

San Francisco, CA 94114

-- Sent from **Lauren Hall** to **Board of Supervisors** on 2021-11-22 23:58:08 --

Dear Board of Supervisors,

The current closure of JFK Drive severely impacts people with disabilities, seniors, and communities not directly neighboring Golden Gate Park.

As we emerge from COVID, it's time to reopen JFK Drive. Golden Gate Park belongs to the people of San Francisco, not just a few.

I strongly encourage you to support JFK Drive returning to the conditions pre-COVID, with all roadways open to vehicle traffic and street closures on Sundays, holidays and Saturdays, 6 months of the year.

Regards,

Lauren Hall

-- Sent from **Douglas DeFors** to **Board of Supervisors** on 2021-11-22 23:55:51 --

Dear Board of Supervisors,

The current closure of JFK Drive severely impacts people with disabilities, seniors, and communities not directly neighboring Golden Gate Park.

As we emerge from COVID, it's time to reopen JFK Drive. Golden Gate Park belongs to the people of San Francisco, not just a few.

I strongly encourage you to support JFK Drive returning to the conditions pre-COVID, with all roadways open to vehicle traffic and street closures on Sundays, holidays and Saturdays, 6 months of the year.

Regards,

Douglas DeFors

-- Sent from **christine chiang** to **Board of Supervisors** on 2021-11-22 23:50:38 --

Dear Board of Supervisors,

A compromise for John F. Kennedy Drive was reached in 2007 that allowed all users of Golden Gate Park to share the roads. It is time to reopen JFK Drive back to the way it was before COVID. The select few that are the most vocal are doing us all a disservice that want a reasonable compromise.

Please reopen JFK Drive like it was before COVID!

Regards,

christine chiang

Moraga, CA 94556

-- Sent from **claire malloy** to **Board of Supervisors** on 2021-11-22 23:44:01 --

Dear Board of Supervisors,

A compromise for John F. Kennedy Drive was reached in 2007 that allowed all users of Golden Gate Park to share the roads. It is time to reopen JFK Drive back to the way it was before COVID. The select few that are the most vocal are doing us all a disservice that want a reasonable compromise.

Please reopen JFK Drive like it was before COVID!

Regards,

claire malloy

San Francisco, CA 94102

-- Sent from **Stanlee Gatti** to **Board of Supervisors** on 2021-11-22 23:43:05 --

Dear Board of Supervisors,

The current closure of JFK Drive severely impacts people with disabilities, seniors, and communities not directly neighboring Golden Gate Park.

As we emerge from COVID, it's time to reopen JFK Drive. Golden Gate Park belongs to the people of San Francisco, not just a few.

I strongly encourage you to support JFK Drive returning to the conditions pre-COVID, with all roadways open to vehicle traffic and street closures on Sundays, holidays and Saturdays, 6 months of the year.

Regards,

Stanlee Gatti

-- Sent from **Lynn Poole** to **Board of Supervisors** on 2021-11-22 23:31:02 --

Dear Board of Supervisors,

The 24/7 closure of JFK drive has left many people unable to access Golden Gate Park and its institutions. The current closure is for those who live close enough, have the money to pay for parking, or are able bodied enough to travel on foot or bicycle.

We need to go back to the compromise that was struck and reopen JFK as it was before the pandemic!

Sincerely,

Lynn Poole

-- Sent from **George Ahrens** to **Board of Supervisors** on 2021-11-22 23:27:22 --

Dear Board of Supervisors,

The current closure of JFK Drive severely impacts people with disabilities, seniors, and communities not directly neighboring Golden Gate Park.

As we emerge from COVID, it's time to reopen JFK Drive. Golden Gate Park belongs to the people of San Francisco, not just a few.

I strongly encourage you to support JFK Drive returning to the conditions pre-COVID, with all roadways open to vehicle traffic and street closures on Sundays, holidays and Saturdays, 6 months of the year.

Regards,

George Ahrens

-- Sent from **Kathleen OConnor** to **Board of Supervisors** on 2021-11-22 20:41:22 --

Dear Board of Supervisors,

The 24/7 closure of JFK drive has left many people unable to access Golden Gate Park and its institutions. The current closure is for those who live close enough, have the money to pay for parking, or are able bodied enough to travel on foot or bicycle.

We need to go back to the compromise that was struck and reopen JFK as it was before the pandemic!

Just as the ocean beach has reached a compromise, so we must compromise on the JFK Drive for access to the sites and events inside the park serviced by the JFK drive.

Thank you for the ocean beach drive compromise. Please do the same for JFK drive.

Sincerely,

Kathleen OConnor

-- Sent from **Michael Dorf** to **Board of Supervisors** on 2021-11-22 19:04:37 --

Dear Board of Supervisors,

The current closure of JFK Drive severely impacts people with disabilities, seniors, and communities not directly neighboring Golden Gate Park.

As we emerge from COVID, it's time to reopen JFK Drive. Golden Gate Park belongs to the people of San Francisco, not just a few.

I strongly encourage you to support JFK Drive returning to the conditions pre-COVID, with all roadways open to vehicle traffic and street closures on Sundays, holidays and Saturdays, 6 months of the year.

Regards,

Michael Dorf

-- Sent from **Richard Cutler** to **Board of Supervisors** on 2021-11-22 18:52:00 --

Dear Board of Supervisors,

I fully support bicyclist and pedestrian safety. That's why I am asking you to reopen JFK Drive to how it was before COVID. It is closed all Sundays and half of the Saturdays every year, with ample bike lanes and pedestrian walkways each day of the week. We need to balance equity AND safety!

Regards,

Richard Cutler

-- Sent from **Paul Palacios** to **Board of Supervisors** on 2021-11-22 18:41:00 --

Dear Board of Supervisors,

The 24/7 closure of JFK drive has left many people unable to access Golden Gate Park and its institutions. The current closure is for those who live close enough, have the money to pay for parking, or are able bodied enough to travel on foot or bicycle.

The city is doing the public and these great city institutions a disservice. In addition, without a clear decision and mandate, the city is creating a dangerous and hostile environment between the activists for the closed streets and the park and museum employees that need vehicle access to work.

In the same way the streets were closed with out debate, we need to go back to the compromise that was struck and reopen JFK as it was before the pandemic!

Sincerely,

Paul Palacios

-- Sent from **Huntley Barad** to **Board of Supervisors** on 2021-11-22 17:42:39 --

Dear Board of Supervisors,

San Franciscans of all ages and abilities love Golden Gate Park. We all need access to the Park!

JFK Drive should be reopened to the way it was before COVID.

Thank you,

Huntley Barad

-- Sent from **YVonne Vukasin** to **Board of Supervisors** on 2021-11-22 17:35:26 --

Dear Board of Supervisors,

A compromise for John F. Kennedy Drive was reached in 2007 that allowed all users of Golden Gate Park to share the roads. It is time to reopen JFK Drive back to the way it was before COVID. The select few that are the most vocal are doing us all a disservice that want a reasonable compromise.

Please reopen JFK Drive like it was before COVID!

Regards,

YVonne Vukasin

San Francisco, CA 94116

-- Sent from **Maria Mier Llaca** to **Board of Supervisors** on 2021-11-22 17:18:56 --

Dear Board of Supervisors,

I support a Golden Gate Park that is accessible to everyone. We all agree that bicyclists and pedestrians should have access to Golden Gate Park, but we need to balance that with access for everyone else.

I urge you to restore access to Golden Gate Park as it was before the pandemic.

Regards,

Maria Mier Llaca

Moline, IL 61265

-- Sent from **Brenda Lee** to **Board of Supervisors** on 2021-11-22 17:09:47 --

Dear Board of Supervisors,

The current closure of JFK Drive severely impacts people with disabilities, seniors, and communities not directly neighboring Golden Gate Park.

As we emerge from COVID, it's time to reopen JFK Drive. Golden Gate Park belongs to the people of San Francisco, not just a few.

I strongly encourage you to support JFK Drive returning to the conditions pre-COVID, with all roadways open to vehicle traffic and street closures on Sundays, holidays and Saturdays, 6 months of the year.

Regards,

Brenda Lee

-- Sent from **Pauline Fong** to **Board of Supervisors** on 2021-11-22 17:09:17 --

Dear Board of Supervisors,

I support a Golden Gate Park that is accessible to everyone. We all agree that bicyclists and pedestrians should have access to Golden Gate Park, but we need to balance that with access for everyone else.

I urge you to restore access to Golden Gate Park as it was before the pandemic.

Regards,

Pauline Fong

San Rafael, CA 94903

-- Sent from **Melissa Leventon** to **Board of Supervisors** on 2021-11-22 16:29:03 --

Dear Board of Supervisors,

Dear Supervisors,

I am a resident of the upper Haight district (District 5) and a former employee at the de Young. I am writing to urge you to reopen automobile access to Golden Gate Park as it was before the pandemic. I am especially concerned about access to the museums, the Conservatory, and other cultural attractions at the eastern end of the park. During my 16-year tenure at the de Young, the negative impact of the Sunday closure of JFK Drive was crystal clear when our Sunday attendance was compared to attendance on Saturdays, and I understand that museum visitorship now has been greatly impacted by the full closure of the drive. Is the City planning to compensate the de Young for all the lost revenue resulting from the street closure?

We all agree that bicyclists and pedestrians should have access to Golden Gate Park, but we need to balance that with access for everyone else. There are literally miles of park roads west of 10th avenue that can be reserved for cyclists, walkers and runners 24/7. In my view, this is a fairer way for the needs of San Franciscans and the city's important cultural institutions in the park to co-exist.

I urge you to restore access to Golden Gate Park as it was before the pandemic.

Regards,

Melissa Leventon

San Francisco, CA 94117

-- Sent from **Tamara Galt** to **Board of Supervisors** on 2021-11-22 16:10:50 --

Dear Board of Supervisors,

I urge you to support returning John F. Kennedy Drive to its pre-COVID conditions, with all roadways open to vehicle traffic and street closures on Sundays, holidays, and some Saturdays.

I haven't been able to enjoy Golden Gate Park with JFK Drive closed 24/7. Everyone should be able to access Golden Gate Park.

We need your voice on this issue!

Sincerely,

Tamara Galt

-- Sent from **Irma Bozzi** to **Board of Supervisors** on 2021-11-22 16:07:41 --

Dear Board of Supervisors,

It's time for John F. Kennedy Drive to reopen. Golden Gate Park is a critical open space that everyone should be able to visit.

I urge you to support JFK Drive returning to the conditions pre-COVID, with all roadways open to vehicle traffic and street closures on Sundays and some Saturdays as it was before

Thanks for your consideration,

Irma Bozzi

-- Sent from **ANGELINE. Shin** to **Board of Supervisors** on 2021-11-22 16:05:24 --

Dear Board of Supervisors,

Ableism and gatekeeping have no place in San Francisco. The current closure of JFK Drive is unfortunately both of those things.

The time for "close first, ask questions later" is over. It is time to revert back to the compromise that was struck over a decade ago and restore access for all to Golden Gate Park.

ANGELINE. Shin

-- Sent from **Chrissy Stitt** to **Board of Supervisors** on 2021-11-22 15:50:08 --

Dear Board of Supervisors,

Ableism and gatekeeping have no place in San Francisco. The current closure of JFK Drive is unfortunately both of those things.

The time for "close first, ask questions later" is over. It is time to revert back to the compromise that was struck over a decade ago and restore access for all to Golden Gate Park.

Chrissy Stitt

-- Sent from **Karen Pugay** to **Board of Supervisors** on 2021-11-22 15:21:48 --

Dear Board of Supervisors,

Ableism and gatekeeping have no place in San Francisco. The current closure of JFK Drive is unfortunately both of those things.

The time for "close first, ask questions later" is over. It is time to revert back to the compromise that was struck over a decade ago and restore access for all to Golden Gate Park.

Karen Pugay

-- Sent from **Ellen Diamond** to **Board of Supervisors** on 2021-11-22 14:16:30 --

Dear Board of Supervisors,

All families from around the City deserve access to Golden Gate Park. We must reopen JFK Drive to make access to Golden Gate Park a reality.

Not all can take public transportation or walk/bike to Golden Gate Park. Access isn't the same for everybody! JFK Drive should be open like it was pre-pandemic.

Ellen Diamond

-- Sent from **Natalie Simotas** to **Board of Supervisors** on 2021-11-22 08:06:02 --

Dear Board of Supervisors,

It's time for John F. Kennedy Drive to reopen. Golden Gate Park is a critical open space that everyone should be able to visit.

I urge you to support JFK Drive returning to the conditions pre-COVID, with all roadways open to vehicle traffic and street closures on Sundays and some Saturdays as it was before

Thanks for your consideration,

Natalie Simotas

-- Sent from **Thomas Vigran** to **Board of Supervisors** on 2021-11-22 06:35:11 --

Dear Board of Supervisors,

I fully support bicyclist and pedestrian safety. That's why I am asking you to reopen JFK Drive to how it was before COVID. It is closed all Sundays and half of the Saturdays every year, with ample bike lanes and pedestrian walkways each day of the week. We need to balance equity AND safety!

Regards,

Thomas Vigran

-- Sent from **Michael Fong** to **Board of Supervisors** on 2021-11-22 06:15:57 --

Dear Board of Supervisors,

San Franciscans of all ages and abilities love Golden Gate Park. We all need access to the Park!

JFK Drive should be reopened to the way it was before COVID.

Thank you,

Michael Fong

-- Sent from **Nadine Light** to **Board of Supervisors** on 2021-11-22 05:53:31 --

Dear Board of Supervisors,

San Franciscans of all ages and abilities love Golden Gate Park. We all need access to the Park!

JFK Drive should be reopened to the way it was before COVID.

Thank you,

Nadine Light

-- Sent from **Bobby Ho** to **Board of Supervisors** on 2021-11-22 05:46:42 --

Dear Board of Supervisors,

All families from around the City deserve access to Golden Gate Park. We must reopen JFK Drive to make access to Golden Gate Park a reality.

Not all can take public transportation or walk/bike to Golden Gate Park. Access isn't the same for everybody! JFK Drive should be open like it was pre-pandemic.

Bobby Ho

-- Sent from **Barbara Carey** to **Board of Supervisors** on 2021-11-22 03:39:54 --

Dear Board of Supervisors,

Ableism and gatekeeping have no place in San Francisco. The current closure of JFK Drive is unfortunately both of those things.

The time for "close first, ask questions later" is over. It is time to revert back to the compromise that was struck over a decade ago and restore access for all to Golden Gate Park.

Barbara Carey

-- Sent from **Judith Aune** to **Board of Supervisors** on 2021-11-22 02:23:05 --

Dear Board of Supervisors,

The 24/7 closure of JFK drive has left many people unable to access Golden Gate Park and its institutions. The current closure is for those who live close enough, have the money to pay for parking, or are able bodied enough to travel on foot or bicycle.

We need to go back to the compromise that was struck and reopen JFK as it was before the pandemic!

Sincerely,

Judith Aune

-- Sent from **Angel Palmero** to **Board of Supervisors** on 2021-11-22 02:15:04 --

Dear Board of Supervisors,

I urge you to support returning John F. Kennedy Drive to its pre-COVID conditions, with all roadways open to vehicle traffic and street closures on Sundays, holidays, and some Saturdays.

I haven't been able to enjoy Golden Gate Park with JFK Drive closed 24/7. Everyone should be able to access Golden Gate Park.

I live in San Francisco, I work in San Francisco, and I vote.

We need your voice on this issue!

Sincerely,

Angel Palmero

-- Sent from **Betsy Trigonis** to **Board of Supervisors** on 2021-11-22 00:48:16 --

Dear Board of Supervisors,

San Franciscans of all ages and abilities love Golden Gate Park. We all need access to the Park!

JFK Drive should be reopened to the way it was before COVID.

Thank you,

Betsy Trigonis

-- Sent from **Sadie Sacks** to **Board of Supervisors** on 2021-11-22 00:15:21 --

Dear Board of Supervisors,

The current closure of JFK Drive severely impacts people with disabilities, seniors, and communities not directly neighboring Golden Gate Park.

As we emerge from COVID, it's time to reopen JFK Drive. Golden Gate Park belongs to the people of San Francisco, not just a few.

I strongly encourage you to support JFK Drive returning to the conditions pre-COVID, with all roadways open to vehicle traffic and street closures on Sundays, holidays and Saturdays, 6 months of the year.

Regards,

Sadie Sacks

-- Sent from **george yavorsky** to **Board of Supervisors** on 2021-11-22 00:07:00 --

Dear Board of Supervisors,

I support a Golden Gate Park that is accessible to everyone. We all agree that bicyclists and pedestrians should have access to Golden Gate Park, but we need to balance that with access for everyone else.

I urge you to restore access to Golden Gate Park as it was before the pandemic.

Regards,

george yavorsky

San Francisco, CA 94118

-- Sent from **Matt Mccoy** to **Board of Supervisors** on 2021-11-21 23:39:03 --

Dear Board of Supervisors,

I support a Golden Gate Park that is accessible to everyone. We all agree that bicyclists and pedestrians should have access to Golden Gate Park, but we need to balance that with access for everyone else.

I urge you to restore access to Golden Gate Park as it was before the pandemic.

Regards,

Matt Mccoy

Grass Valley, CA 95949

-- Sent from **Bernadette Ferriter** to **Board of Supervisors** on 2021-11-21 21:16:17 --

Dear Board of Supervisors,

I support a Golden Gate Park that is accessible to everyone. We all agree that bicyclists and pedestrians should have access to Golden Gate Park, but we need to balance that with access for everyone else.

I urge you to restore access to Golden Gate Park as it was before the pandemic.

Regards,

Bernadette Ferriter

San Jose, CA 95133

-- Sent from **Susan Sweeney** to **Board of Supervisors** on 2021-11-21 20:08:08 --

Dear Board of Supervisors,

It is time to open JFK Drive to allow easier access to that part of GGPark. Close it on Sundays, fine but leave it open the rest of the time.

Susan Sweeney

-- Sent from **Patricia Mace** to **Board of Supervisors** on 2021-11-21 19:33:14 --

Dear Board of Supervisors,

It's time for John F. Kennedy Drive to reopen. Golden Gate Park is a critical open space that everyone should be able to visit.

I urge you to support JFK Drive returning to the conditions pre-COVID, with all roadways open to vehicle traffic and street closures on Sundays and some Saturdays as it was before

Thanks for your consideration,

Patricia Mace

-- Sent from **Rich Tomlinson** to **Board of Supervisors** on 2021-11-21 18:58:14 --

Dear Board of Supervisors,

I support a Golden Gate Park that is accessible to everyone. We all agree that bicyclists and pedestrians should have access to Golden Gate Park, but we need to balance that with access for everyone else.

I urge you to restore access to Golden Gate Park as it was before the pandemic.

Regards,

Rich Tomlinson

Atherton, CA 94027

-- Sent from **Katya George** to **Board of Supervisors** on 2021-11-21 18:00:08 --

Dear Board of Supervisors,

A compromise for John F. Kennedy Drive was reached in 2007 that allowed all users of Golden Gate Park to share the roads. It is time to reopen JFK Drive back to the way it was before COVID. The select few that are the most vocal are doing us all a disservice that want a reasonable compromise.

Please reopen JFK Drive like it was before COVID!

Regards,

Katya George

San Francisco, CA 94117

-- Sent from **Karen Bena** to **Board of Supervisors** on 2021-11-21 17:22:15 --

Dear Board of Supervisors,

San Franciscans of all ages and abilities love Golden Gate Park. We all need access to the Park!

JFK Drive should be reopened to the way it was before COVID.

Thank you,

Karen Bena

-- Sent from **Isabelle Carman** to **Board of Supervisors** on 2021-11-21 17:13:09 --

Dear Board of Supervisors,

I fully support bicyclist and pedestrian safety. That's why I am asking you to reopen JFK Drive to how it was before COVID. It is closed all Sundays and half of the Saturdays every year, with ample bike lanes and pedestrian walkways each day of the week. We need to balance equity AND safety!

Regards,

Isabelle Carman

-- Sent from **marguerite di gangi** to **Board of Supervisors** on 2021-11-21 17:02:08 --

Dear Board of Supervisors,

The current closure of JFK Drive severely impacts people with disabilities, seniors, and communities not directly neighboring Golden Gate Park.

As we emerge from COVID, it's time to reopen JFK Drive. Golden Gate Park belongs to the people of San Francisco, not just a few.

I strongly encourage you to support JFK Drive returning to the conditions pre-COVID, with all roadways open to vehicle traffic and street closures on Sundays, holidays and Saturdays, 6 months of the year.

Regards,

marguerite di gangi

-- Sent from **Loretta Ippolito** to **Board of Supervisors** on 2021-11-21 16:48:23 --

Dear Board of Supervisors,

A compromise for John F. Kennedy Drive was reached in 2007 that allowed all users of Golden Gate Park to share the roads. It is time to reopen JFK Drive back to the way it was before COVID. The select few that are the most vocal are doing us all a disservice that want a reasonable compromise.

Please reopen JFK Drive like it was before COVID!

Regards,

Loretta Ippolito

San Francisco, CA 94115

-- Sent from **Dave Buo i** to **Board of Supervisors** on 2021-11-21 16:45:28 --

Dear Board of Supervisors,

I fully support bicyclist and pedestrian safety. That's why I am asking you to reopen JFK Drive to how it was before COVID. It is closed all Sundays and half of the Saturdays every year, with ample bike lanes and pedestrian walkways each day of the week. We need to balance equity AND safety!

Regards,

Dave Buo i

-- Sent from **Barbara Brundage** to **Board of Supervisors** on 2021-11-21 16:42:18 --

Dear Board of Supervisors,

Ableism and gatekeeping have no place in San Francisco. The current closure of JFK Drive is unfortunately both of those things.

The time for "close first, ask questions later" is over. It is time to revert back to the compromise that was struck over a decade ago and restore access for all to Golden Gate Park.

Barbara Brundage

-- Sent from **Bianca Cohen** to **Board of Supervisors** on 2021-11-21 15:06:30 --

Dear Board of Supervisors,

The 24/7 closure of JFK drive has left many people unable to access Golden Gate Park and its institutions. The current closure is for those who live close enough, have the money to pay for parking, or are able bodied enough to travel on foot or bicycle.

We need to go back to the compromise that was struck and reopen JFK as it was before the pandemic!

Sincerely,

Bianca Cohen

-- Sent from **John Chernicky** to **Board of Supervisors** on 2021-11-21 14:41:02 --

Dear Board of Supervisors,

I fully support bicyclist and pedestrian safety. That's why I am asking you to reopen JFK Drive to how it was before COVID. It is closed all Sundays and half of the Saturdays every year, with ample bike lanes and pedestrian walkways each day of the week. We need to balance equity AND safety!

Regards,

John Chernicky

-- Sent from **Fiona Hall-Roulac** to **Board of Supervisors** on 2021-11-21 12:13:26 --

Dear Board of Supervisors,

A compromise for John F. Kennedy Drive was reached in 2007 that allowed all users of Golden Gate Park to share the roads. It is time to reopen JFK Drive back to the way it was before COVID. The select few that are the most vocal are doing us all a disservice that want a reasonable compromise.

Please reopen JFK Drive like it was before COVID!

Regards,

Fiona Hall-Roulac

Fairfax, CA 94930

-- Sent from **Andrew Wiseman** to **Board of Supervisors** on 2021-11-21 07:59:46 --

Dear Board of Supervisors,

The current closure of JFK Drive severely impacts people with disabilities, seniors, and communities not directly neighboring Golden Gate Park.

As we emerge from COVID, it's time to reopen JFK Drive. Golden Gate Park belongs to the people of San Francisco, not just a few.

I strongly encourage you to support JFK Drive returning to the conditions pre-COVID, with all roadways open to vehicle traffic and street closures on Sundays, holidays and Saturdays, 6 months of the year.

Regards,

Andrew Wiseman

-- Sent from **Kathleen Powell** to **Board of Supervisors** on 2021-11-21 06:53:44 --

Dear Board of Supervisors,

The current closure of JFK Drive severely impacts people with disabilities, seniors, and communities not directly neighboring Golden Gate Park.

As we emerge from COVID, it's time to reopen JFK Drive. Golden Gate Park belongs to the people of San Francisco, not just a few.

I strongly encourage you to support JFK Drive returning to the conditions pre-COVID, with all roadways open to vehicle traffic and street closures on Sundays, holidays and Saturdays, 6 months of the year.

Regards,

Kathleen Powell

-- Sent from **Mark Finigan** to **Board of Supervisors** on 2021-11-21 05:46:10 --

Dear Board of Supervisors,

San Franciscans of all ages and abilities love Golden Gate Park. We all need access to the Park!

JFK Drive should be reopened to the way it was before COVID.

I work in San Francisco, I live in San Francisco and I vote.

Thank you,

Mark Finigan

-- Sent from **RC Maloy** to **Board of Supervisors** on 2021-11-21 05:06:54 --

Dear Board of Supervisors,

I urge you to support returning John F. Kennedy Drive to its pre-COVID conditions, with all roadways open to vehicle traffic and street closures on Sundays, holidays, and some Saturdays.

I haven't been able to enjoy Golden Gate Park with JFK Drive closed 24/7. Everyone should be able to access Golden Gate Park.

We need your voice on this issue!

Sincerely,

RC Maloy

-- Sent from **JOY STEWART** to **Board of Supervisors** on 2021-11-21 04:43:36 --

Dear Board of Supervisors,

San Franciscans of all ages and abilities love Golden Gate Park. We all need access to the Park!

JFK Drive should be reopened to the way it was before COVID.

Thank you,

JOY STEWART

-- Sent from **Akiko Arikawa** to **Board of Supervisors** on 2021-11-21 04:12:22 --

Dear Board of Supervisors,

San Franciscans of all ages and abilities love Golden Gate Park. In particular seniors can't always use buses due to less physical stability. They can visit many areas of the park with family member driving and pick-up. The park was a blessed beautiful and extremely spirit lifting for all of us able to walk the many paths and observing families use of JFK during the intense 2020. I can notice that the use has become more weekend use as vaccines have improved much for the city.

JFK Drive should be reopened to the way it was before COVID.

Thank you,

Akiko Arikawa

-- Sent from **Deborah Fremming** to **Board of Supervisors** on 2021-11-21 03:24:28 --

Dear Board of Supervisors,

A second generation San Franciscan, 3 generations buried in the Presidio, I definitely preferred the park before COVID. Open up Jfk blvd. Long time museum member, have lost interest. I used to take my students every year to get he city and museums.

San Francisco is no longer the city I've loved all my life. Sad.

Regards,

Deborah Fremming

-- Sent from **Jan Slatter** to **Board of Supervisors** on 2021-11-21 02:43:52 --

Dear Board of Supervisors,

It's time for John F. Kennedy Drive to reopen. Golden Gate Park is a critical open space that everyone should be able to visit.

I urge you to support JFK Drive returning to the conditions pre-COVID, with all roadways open to vehicle traffic and street closures on Sundays and some Saturdays as it was before

Thanks for your consideration,

Jan Slatter

-- Sent from **LILLIAN SHIIBA** to **Board of Supervisors** on 2021-11-21 02:20:26 --

Dear Board of Supervisors,

I support a Golden Gate Park that is accessible to everyone. We all agree that bicyclists and pedestrians should have access to Golden Gate Park, but we need to balance that with access for everyone else.

I urge you to restore access to Golden Gate Park as it was before the pandemic.

Regards,

LILLIAN SHIIBA

San Francisco, CA 94110

-- Sent from **Barbara Renzullo** to **Board of Supervisors** on 2021-11-21 01:01:12 --

Dear Board of Supervisors,

I urge you to support returning John F. Kennedy Drive to its pre-COVID conditions, with all roadways open to vehicle traffic and street closures on Sundays, holidays, and some Saturdays.

I haven't been able to enjoy Golden Gate Park with JFK Drive closed 24/7. Everyone should be able to access Golden Gate Park.

We need your voice on this issue!

Sincerely,

Barbara Renzullo

-- Sent from **Elizabeth Falkner** to **Board of Supervisors** on 2021-11-21 00:31:35 --

Dear Board of Supervisors,

It's time for John F. Kennedy Drive to reopen. Golden Gate Park is a critical open space that everyone should be able to visit.

I urge you to support JFK Drive returning to the conditions pre-COVID, with all roadways open to vehicle traffic and street closures on Sundays and some Saturdays as it was before.

Thanks for your consideration,

Elizabeth Falkner

-- Sent from **Irene Higtower** to **Board of Supervisors** on 2021-11-20 23:49:48 --

Dear Board of Supervisors,

It's time for John F. Kennedy Drive to reopen. Golden Gate Park is a critical open space that everyone should be able to visit.

I urge you to support JFK Drive returning to the conditions pre-COVID, with all roadways open to vehicle traffic and street closures on Sundays and some Saturdays as it was before.

Thanks for your consideration,

Irene Higtower

-- Sent from **G.A. Evans** to **Board of Supervisors** on 2021-11-20 23:20:24 --

Dear Board of Supervisors,

I support a Golden Gate Park that is accessible to everyone. We all agree that bicyclists and pedestrians should have access to Golden Gate Park, but we need to balance that with access for everyone else.

I urge you to restore access to Golden Gate Park as it was before the pandemic.

Regards,

G.A. Evans

322 11th St

Davis, CA 95616

-- Sent from **Janaea Martin** to **Board of Supervisors** on 2021-11-20 22:43:04 --

Dear Board of Supervisors,

The 24/7 closure of JFK drive has left many people unable to access Golden Gate Park and its institutions. The current closure is for those who live close enough, have the money to pay for parking, or are able bodied enough to travel on foot or bicycle.

We need to go back to the compromise that was struck and reopen JFK as it was before the pandemic!

Sincerely,

Janaea Martin

-- Sent from **david vanderbilt** to **Board of Supervisors** on 2021-11-20 22:18:57 --

Dear Board of Supervisors,

All families from around the City deserve access to Golden Gate Park. We must reopen JFK Drive to make access to Golden Gate Park a reality.

Not all can take public transportation or walk/bike to Golden Gate Park. Access isn't the same for everybody! JFK Drive should be open like it was pre-pandemic.

david vanderbilt

-- Sent from **Christina Creveling** to **Board of Supervisors** on 2021-11-20 21:43:07 --

Dear Board of Supervisors,

A compromise for John F. Kennedy Drive was reached in 2007 that allowed all users of Golden Gate Park to share the roads. It is time to reopen JFK Drive back to the way it was before COVID. The select few that are the most vocal are doing us all a disservice that want a reasonable compromise.

There are those of us who drive to visit the park and we need access that is closer. In the past, it was possible to park on JFK and walk into the museums, etc. Please give that access back to us. Not all of us can afford the price of the garage or can walk from Fulton to get into the park.

Please reopen JFK Drive like it was before COVID!

Regards,

Christina Creveling

1122 Talbot Ave

Albany, CA 94706

-- Sent from **Susan Crist** to **Board of Supervisors** on 2021-11-20 20:57:26 --

Dear Board of Supervisors,

I support a Golden Gate Park that is accessible to everyone. We all agree that bicyclists and pedestrians should have access to Golden Gate Park, but we need to balance that with access for everyone else.

I urge you to restore access to Golden Gate Park as it was before the pandemic.

Regards,

Susan Crist

Walnut Creek, CA 94595

-- Sent from **Keiko Ito** to **Board of Supervisors** on 2021-11-20 20:53:54 --

Dear Board of Supervisors,

I urge you to support returning John F. Kennedy Drive to its pre-COVID conditions, with all roadways open to vehicle traffic and street closures on Sundays, holidays, and some Saturdays.

I haven't been able to enjoy Golden Gate Park with JFK Drive closed 24/7. Everyone should be able to access Golden Gate Park.

We need your voice on this issue!

Sincerely,

Keiko Ito

-- Sent from **Kimberly Leshner** to **Board of Supervisors** on 2021-11-20 20:52:09 --

Dear Board of Supervisors,

It's time for John F. Kennedy Drive to reopen. Golden Gate Park is a critical open space that everyone should be able to visit.

I urge you to support JFK Drive returning to the conditions pre-COVID, with all roadways open to vehicle traffic and street closures on Sundays and some Saturdays as it was before

Thanks for your consideration,

Kimberly Leshner

-- Sent from **Carol Selig** to **Board of Supervisors** on 2021-11-20 20:38:13 --

Dear Board of Supervisors,

Ableism and gatekeeping have no place in San Francisco. The current closure of JFK Drive is unfortunately both of those things.

The time for "close first, ask questions later" is over. It is time to revert back to the compromise that was struck over a decade ago and restore access for all to Golden Gate Park.

Carol Selig

-- Sent from **Kim Wong** to **Board of Supervisors** on 2021-11-20 20:20:53 --

Dear Board of Supervisors,

The 24/7 closure of JFK drive has left many people unable to access Golden Gate Park and its institutions. The current closure is for those who live close enough, have the money to pay for parking, or are able bodied enough to travel on foot or bicycle.

We need to go back to the compromise that was struck and reopen JFK as it was before the pandemic!

Sincerely,

Kim Wong

-- Sent from **Sidsel Millerstrom** to **Board of Supervisors** on 2021-11-20 20:16:48 --

Dear Board of Supervisors,

I support a Golden Gate Park that is accessible to everyone. We all agree that bicyclists and pedestrians should have access to Golden Gate Park, but we need to balance that with access for everyone else.

I urge you to restore access to Golden Gate Park as it was before the pandemic.

Regards,

Sidsel Millerstrom

Lafayette, CA 94549

-- Sent from **Elaine McKenna** to **Board of Supervisors** on 2021-11-20 20:05:17 --

Dear Board of Supervisors,

The 24/7 closure of JFK drive has left many people unable to access Golden Gate Park and its institutions. We need to go back to the compromise that was struck and reopen JFK as it was before the pandemic. Thank you for your consideration.

Sincerely,

Elaine McKenna

-- Sent from **Alex Darr** to **Board of Supervisors** on 2021-11-20 19:56:09 --

Dear Board of Supervisors,

I fully support bicyclist and pedestrian safety. That's why I am asking you to keep open JFK Drive as it has been since the start of COVID lockdowns. It was unsafe for Park users everyday except Sundays and half of the Saturdays every year - bike lanes blocked by cars and pedestrian walkways crowded to the point that people walked on the grass landscaping (note the disappearance of use paths alongside paved walkways) each day of the week. We need to balance equity AND safety!

The park needs better transit access every day of the week from every neighborhood and the museum-controlled parking garage, approved by voters who were promised a "pedestrian oasis" in exchange, needs to be made affordable to those who need to drive to the park, addressing accessibility.

People with vision, hearing, and mobility disabilities, as well as seniors and children, deserve a safe place to walk, ride, roll, and play away from the noise and danger of cars. There are plenty of roads to drive in Golden Gate Park. At least part of it should be safe for other users.

Regards,

Alex Darr

-- Sent from **David Menke** to **Board of Supervisors** on 2021-11-20 19:23:18 --

Dear Board of Supervisors,

It's time for John F. Kennedy Drive to reopen. Golden Gate Park is a critical open space that everyone should be able to visit.

I urge you to support JFK Drive returning to the conditions pre-COVID, with all roadways open to vehicle traffic and street closures on Sundays and some Saturdays as it was before

Thanks for your consideration,

David Menke

-- Sent from **Marria Evbuoma** to **Board of Supervisors** on 2021-11-20 19:22:49 --

Dear Board of Supervisors,

I urge you to support returning John F. Kennedy Drive to its pre-COVID conditions, with all roadways open to vehicle traffic and street closures on Sundays, holidays, and some Saturdays.

I haven't been able to enjoy Golden Gate Park with JFK Drive closed 24/7. Everyone should be able to access Golden Gate Park.

We need your voice on this issue!

Sincerely,

Marria Evbuoma

-- Sent from **Valerie Campbell** to **Board of Supervisors** on 2021-11-20 19:00:58 --

Dear Board of Supervisors,

I support a Golden Gate Park that is accessible to everyone. We all agree that bicyclists and pedestrians should have access to Golden Gate Park, but we need to balance that with access for everyone else.

I urge you to restore access to Golden Gate Park as it was before the pandemic.

Regards,

Valerie Campbell

Oakland, CA 94607

-- Sent from **Tamra Winchester** to **Board of Supervisors** on 2021-11-20 18:59:21 --

Dear Board of Supervisors,

I feel very strongly about the issue of closing JFK Drive. The City of San Francisco must continue to earn its reputation for being a cultured city with world class art. As important, the current closure of JFK Drive severely impacts people with disabilities, seniors, and communities not directly neighboring Golden Gate Park.

The initial intent of closing JFK Drive temporarily was to benefit the health of Golden Gate Park visitors, I would like to emphasize that art and exercise are equally essential for us to thrive. Opening the drive will not prevent the public from exercising and otherwise enjoying the park. Keeping it closed will definitely impact the ability of the museums to survive and severely restrict access to the park for visitors.

Don't succumb to a false dichotomy. We don't have to choose between indoor and outdoor enrichment. Open the drive to pre-COVID conditions to benefit everyone. Please.

I urge you to support JFK Drive returning to the conditions pre-COVID, with all roadways open to vehicle traffic and street closures on Sundays and some Saturdays as it was before

Thanks for your consideration,

Tamra Winchester

-- Sent from **Cheryl McDonald** to **Board of Supervisors** on 2021-11-20 18:42:47 --

Dear Board of Supervisors,

I urge you to support returning John F. Kennedy Drive to its pre-COVID conditions, with all roadways open to vehicle traffic and street closures on Sundays, holidays, and some Saturdays.

I haven't been able to enjoy Golden Gate Park with JFK Drive closed 24/7. Everyone should be able to access Golden Gate Park.

We need your voice on this issue!

Sincerely,

Cheryl McDonald

-- Sent from **Charlotte Tefft** to **Board of Supervisors** on 2021-11-20 18:34:52 --

Dear Board of Supervisors,

I fully support bicyclist and pedestrian safety. That's why I am asking you to reopen JFK Drive to how it was before COVID. It is closed all Sundays and half of the Saturdays every year, with ample bike lanes and pedestrian walkways each day of the week. We need to balance equity AND safety!

Please open JFK drive. I have rasperatory issues that make it very difficult to walk a distance to the front doors of the museum. As a result I have let go of my membership. Such a gem for a senior artist to be denied. I do not want to see all those taxi stands. I would like close handicap parking.

Sure hope you are listening to us, the people that support and gain comfort from the shows. Plus the opportunity to share with my grandchildren!!!!

Regards,

Charlotte Tefft

-- Sent from **Jaime Yamamura** to **Board of Supervisors** on 2021-11-20 18:31:18 --

Dear Board of Supervisors,

A compromise for John F. Kennedy Drive was reached in 2007 that allowed all users of Golden Gate Park to share the roads. It is time to reopen JFK Drive back to the way it was before COVID. The select few that are the most vocal are doing us all a disservice that want a reasonable compromise.

Please reopen JFK Drive like it was before COVID!

Regards,

Jaime Yamamura

San Francisco, CA 94117

-- Sent from **Susan Hoganson** to **Board of Supervisors** on 2021-11-20 18:26:29 --

Dear Board of Supervisors,

All families from around the Bay Area deserve access to Golden Gate Park. We must reopen JFK Drive to make access to Golden Gate Park a reality.

Not all can take public transportation or walk/bike to Golden Gate Park. Access isn't the same for everybody! JFK Drive should be open like it was pre-pandemic.

Susan Hoganson

-- Sent from **Wendy YAMAMURA** to **Board of Supervisors** on 2021-11-20 18:13:06 --

Dear Board of Supervisors,

All families from around the City deserve access to Golden Gate Park. We must reopen JFK Drive to make access to Golden Gate Park a reality.

Not all can take public transportation or walk/bike to Golden Gate Park. Access isn't the same for everybody! JFK Drive should be open like it was pre-pandemic. Also streets surrounding Golden Gate Park are extremely congested as residents try to cross east to west and have no alternatives but to cause back ups on Arguello, Parker, Lincoln, Fulton, Fell and Stanyon.

Wendy YAMAMURA

-- Sent from **melinda ahrens** to **Board of Supervisors** on 2021-11-20 18:07:48 --

Dear Board of Supervisors,

I urge you to support returning John F. Kennedy Drive to its pre-COVID conditions, with all roadways open to vehicle traffic and street closures on Sundays, holidays, and some Saturdays.

I haven't been able to enjoy Golden Gate Park with JFK Drive closed 24/7. Everyone should be able to access Golden Gate Park.

We need your voice on this issue!

Sincerely,

melinda ahrens

-- Sent from **Julia Grau** to **Board of Supervisors** on 2021-11-20 18:02:28 --

Dear Board of Supervisors,

San Franciscans of all ages and abilities love Golden Gate Park. We all need access to the Park!

JFK Drive should be reopened to the way it was before COVID.

Thank you,

Julia Grau

-- Sent from **Myrtis Mixon** to **Board of Supervisors** on 2021-11-20 18:02:03 --

Dear Board of Supervisors,

It's time for John F. Kennedy Drive to reopen. Golden Gate Park is a critical open space that everyone should be able to visit.

I urge you to support JFK Drive returning to the conditions pre-COVID, with all roadways open to vehicle traffic and street closures on Sundays and some Saturdays as it was before

Thanks for your consideration,

Myrtis Mixon

-- Sent from **Allen Malmquist** to **Board of Supervisors** on 2021-11-20 18:00:42 --

Dear Board of Supervisors,

People do drive. People will continue to drive. Creating better bike access and public transportation around the city is a good thing, but car-access needs to remain a priority.

Handicapped people, people traveling w/ big loads, the elderly, friends carpooling, there are many many reasons driving is still the best option in the city for some people overall and for others on specific travels. Let these people, not to mention long distance visitors, access Golden Gate Park, the DeYoung, Academy, arboretum & other treasures. Keep JFK open so ALL PEOPLES have access.

Thank you.

Regards,

Allen Malmquist

-- Sent from **Danielle Garland** to **Board of Supervisors** on 2021-11-20 17:46:24 --

Dear Board of Supervisors,

All families from around the City deserve access to Golden Gate Park. We must reopen JFK Drive to make access to Golden Gate Park a reality.

Not all can take public transportation or walk/bike to Golden Gate Park. Access isn't the same for everybody! JFK Drive should be open like it was pre-pandemic.

Danielle Garland

-- Sent from **Paula Linden** to **Board of Supervisors** on 2021-11-20 17:30:54 --

Dear Board of Supervisors,

San Franciscans of all ages and abilities love Golden Gate Park. We all need access to the Park!

JFK Drive should be reopened to the way it was before COVID. It is also extremely important for those in the bay area who visit the park's attraction often,

Thank you,

Paula Linden

-- Sent from **Lynn Lee** to **Board of Supervisors** on 2021-11-20 17:17:21 --

Dear Board of Supervisors,

I urge you to support returning John F. Kennedy Drive to its pre-COVID conditions, with all roadways open to vehicle traffic and street closures on Sundays, holidays, and some Saturdays.

I haven't been able to enjoy Golden Gate Park with JFK Drive closed 24/7. Everyone should be able to access Golden Gate Park.

We need your voice on this issue!

Sincerely,

Lynn Lee

-- Sent from **Mary Walker-MacLean** to **Board of Supervisors** on 2021-11-20 17:15:26

--

Dear Board of Supervisors,

San Franciscans of all ages and abilities love Golden Gate Park. We all need access to the Park!

JFK Drive should be reopened to the way it was before COVID.

Remember that cyclers and walkers have the Great Highway now open on Sundays, too, redirecting some activity that used to be on JFK.

Thank you,

Mary Walker-MacLean

-- Sent from **Nicole Bohan** to **Board of Supervisors** on 2021-11-20 17:04:11 --

Dear Board of Supervisors,

It's time for John F. Kennedy Drive to reopen. Golden Gate Park is a critical open space that everyone should be able to visit.

I urge you to support JFK Drive returning to the conditions pre-COVID, with all roadways open to vehicle traffic and street closures on Sundays and some Saturdays as it was before

Thanks for your consideration,

Nicole Bohan

-- Sent from **Carl Mitchell** to **Board of Supervisors** on 2021-11-20 16:56:39 --

Dear Board of Supervisors,

The current closure of JFK Drive severely impacts people with disabilities, seniors, and communities not directly neighboring Golden Gate Park.

As we emerge from COVID, it's time to reopen JFK Drive. Golden Gate Park belongs to the people of San Francisco, not just a few.

I strongly encourage you to support JFK Drive returning to the conditions pre-COVID, with all roadways open to vehicle traffic and street closures on Sundays, holidays and Saturdays, 6 months of the year.

Regards,

Carl Mitchell

-- Sent from **Janet Turk** to **Board of Supervisors** on 2021-11-20 16:50:46 --

Dear Board of Supervisors,

I support a Golden Gate Park that is accessible to everyone. We all agree that bicyclists and pedestrians should have access to Golden Gate Park, but we need to balance that with access for everyone else.

I urge you to restore access to Golden Gate Park as it was before the pandemic.

Regards,

Janet Turk

San Francisco, CA 94131

-- Sent from **Elizabeth Sutherland Riney** to **Board of Supervisors** on 2021-11-20
16:49:28 --

Dear Board of Supervisors,

The 24/7 closure of JFK drive has left many people unable to access Golden Gate Park and its institutions. The current closure is for those who live close enough, have the money to pay for parking, or are able bodied enough to travel on foot or bicycle.

We need to go back to the compromise that was struck and reopen JFK as it was before the pandemic! This closure is inequitable.

Sincerely,

Elizabeth Sutherland Riney

-- Sent from **Ann Lanzerotti** to **Board of Supervisors** on 2021-11-20 16:48:21 --

Dear Board of Supervisors,

All individuals, families, school groups, whether from the City or visitors to the city, deserve access to Golden Gate Park. We must reopen JFK Drive to make access to Golden Gate Park a reality again.

Not all can take public transportation or walk/bike to Golden Gate Park. Access isn't the same for everybody!

JFK Drive should be open like it was pre-pandemic.

Ann Lanzerotti

-- Sent from **Fred Schnider** to **Board of Supervisors** on 2021-11-20 16:29:38 --

Dear Board of Supervisors,

I am a Berkeley resident, but a frequent visitor to San Francisco and especially Golden Gate Park and its world class museums and attractions. The proposal to reopen JFK Drive makes sense and should be acted upon.

JFK Drive should be open like it was pre-pandemic.

Thank you for your time and consideration.

Fred Schnider

-- Sent from **Tedi Siminowsky** to **Board of Supervisors** on 2021-11-20 16:28:00 --

Dear Board of Supervisors,

PLEASE consider a compromise. MORE closure than before pandemic but less than full closure all the time.

Tedi Siminowsky

-- Sent from **Sandra Giachino** to **Board of Supervisors** on 2021-11-20 16:13:00 --

Dear Board of Supervisors,

All families from around the City deserve access to Golden Gate Park. We must reopen JFK Drive to make access to Golden Gate Park a reality.

Not all can take public transportation or walk/bike to Golden Gate Park. Access isn't the same for everybody! JFK Drive should be open like it was pre-pandemic.

Sandra Giachino

-- Sent from **Jan Letson** to **Board of Supervisors** on 2021-11-20 16:11:11 --

Dear Board of Supervisors,

I fully support bicyclist and pedestrian safety. That's why I am asking you to reopen JFK Drive to how it was before COVID. It is closed all Sundays and half of the Saturdays every year, with ample bike lanes and pedestrian walkways each day of the week. We need to balance equity AND safety!

Regards,

Jan Letson

-- Sent from **Hal Moseley** to **Board of Supervisors** on 2021-11-20 16:03:49 --

Dear Board of Supervisors,

I fully support bicyclist and pedestrian safety. That's why I am asking you to reopen JFK Drive to how it was before COVID. It is closed all Sundays and half of the Saturdays every year, with ample bike lanes and pedestrian walkways each day of the week. We need to balance equity AND safety!

Regards,

Hal Moseley

-- Sent from **Craig Adler** to **Board of Supervisors** on 2021-11-20 15:57:00 --

Dear Board of Supervisors,

It's time for John F. Kennedy Drive to reopen. Golden Gate Park is a critical open space that everyone should be able to visit.

I urge you to support JFK Drive returning to the conditions pre-COVID, with all roadways open to vehicle traffic and street closures on Sundays and some Saturdays as it was before

Thanks for your consideration,

Craig Adler

-- Sent from **karen lundin** to **Board of Supervisors** on 2021-11-20 15:53:47 --

Dear Board of Supervisors,

I support a Golden Gate Park that is accessible to everyone. We all agree that bicyclists and pedestrians should have access to Golden Gate Park, but we need to balance that with access for everyone else.

I urge you to restore access to Golden Gate Park as it was before the pandemic.

Regards,

karen lundin

San Francisco, CA 94127

-- Sent from **Joan Hyde** to **Board of Supervisors** on 2021-11-20 15:52:19 --

Dear Board of Supervisors,

San Franciscans of all ages and abilities love Golden Gate Park. We all need access to the Park!

JFK Drive should be reopened to the way it was before COVID.

Thank you,

Joan Hyde

-- Sent from **Jessica Thomander** to **Board of Supervisors** on 2021-11-20 15:50:45 --

Dear Board of Supervisors,

It's time for John F. Kennedy Drive to reopen. Golden Gate Park is a critical open space that everyone should be able to visit.

I urge you to support JFK Drive returning to the conditions pre-COVID, with all roadways open to vehicle traffic and street closures on Sundays and some Saturdays as it was before

Thanks for your consideration,

Jessica Thomander

-- Sent from **Marilyn Winkler** to **Board of Supervisors** on 2021-11-20 15:48:43 --

Dear Board of Supervisors,

A compromise for John F. Kennedy Drive was reached in 2007 that allowed all users of Golden Gate Park to share the roads. It is time to reopen JFK Drive back to the way it was before COVID. The select few that are the most vocal are doing us all a disservice that want a reasonable compromise.

Please reopen JFK Drive like it was before COVID!

Regards,

Marilyn Winkler

San Francisco, CA 94116

-- Sent from **Carolyn Beaman** to **Board of Supervisors** on 2021-11-20 15:11:41 --

Dear Board of Supervisors,

I support a Golden Gate Park that is accessible to everyone. We all agree that bicyclists and pedestrians should have access to Golden Gate Park, but we need to balance that with access for everyone else.

I urge you to restore access to Golden Gate Park as it was before the pandemic.

Regards,

Carolyn Beaman

Redwood City, CA 94065

-- Sent from **maria Mayr** to **Board of Supervisors** on 2021-11-20 11:17:09 --

Dear Board of Supervisors,

The current closure of JFK Drive severely impacts people with disabilities, seniors, and communities not directly neighboring Golden Gate Park.

As we emerge from COVID, it's time to reopen JFK Drive. Golden Gate Park belongs to the people of San Francisco, not just a few.

I strongly encourage you to support JFK Drive returning to the conditions pre-COVID, with all roadways open to vehicle traffic and street closures on Sundays, holidays and Saturdays, 6 months of the year.

Regards,

maria Mayr

-- Sent from **Kimberly Allee** to **Board of Supervisors** on 2021-11-20 11:02:30 --

Dear Board of Supervisors,

The current closure of JFK Drive severely impacts people with disabilities, seniors, and communities not directly neighboring Golden Gate Park.

As we emerge from COVID, it's time to reopen JFK Drive. Golden Gate Park belongs to the people of San Francisco, not just a few.

I strongly encourage you to support JFK Drive returning to the conditions pre-COVID, with all roadways open to vehicle traffic and street closures on Sundays, holidays and Saturdays, 6 months of the year.

Regards,

Kimberly Allee

-- Sent from **Anne Palu** to **Board of Supervisors** on 2021-11-20 09:09:57 --

Dear Board of Supervisors,

It's time for John F. Kennedy Drive to reopen. Golden Gate Park is a critical open space that everyone should be able to visit.

I urge you to support JFK Drive returning to the conditions pre-COVID, with all roadways open to vehicle traffic and street closures on Sundays and some Saturdays as it was before

Thanks for your consideration,

Anne Palu

-- Sent from **Levon Sanossian** to **Board of Supervisors** on 2021-11-20 08:36:02 --

Dear Board of Supervisors,

A compromise for John F. Kennedy Drive was reached in 2007 that allowed all users of Golden Gate Park to share the roads. It is time to reopen JFK Drive back to the way it was before COVID. The select few that are the most vocal are doing us all a disservice that want a reasonable compromise.

Please reopen JFK Drive like it was before COVID!

Regards,

Levon Sanossian

San Francisco, CA 94122

-- Sent from **kristine harrison** to **Board of Supervisors** on 2021-11-20 08:06:34 --

Dear Board of Supervisors,

Ableism and gatekeeping have no place in San Francisco. The current closure of JFK Drive is unfortunately both of those things.

The time for "close first, ask questions later" is over. It is time to revert back to the compromise that was struck over a decade ago and restore access for all to Golden Gate Park.

kristine harrison

-- Sent from **Kat Gelles** to **Board of Supervisors** on 2021-11-20 06:43:09 --

Dear Board of Supervisors,

The current closure of JFK Drive severely impacts people with disabilities, seniors, and communities not directly neighboring Golden Gate Park.

Parking is also a problem, especially on weekends

As we emerge from COVID, it's time to reopen JFK Drive. Golden Gate Park belongs to the people of San Francisco, not just a few.

I strongly encourage you to support JFK Drive returning to the conditions pre-COVID, with all roadways open to vehicle traffic and street closures on Sundays, holidays and Saturdays, 6 months of the year.

Regards,

Kat Gelles

-- Sent from **strauss Strauss** to **Board of Supervisors** on 2021-11-20 06:19:30 --

Dear Board of Supervisors,

A compromise for John F. Kennedy Drive was reached in 2007 that allowed all users of Golden Gate Park to share the roads. It is time to reopen JFK Drive back to the way it was before COVID. The select few that are the most vocal are doing us all a disservice that want a reasonable compromise.

Please reopen JFK Drive like it was before COVID!

Regards,

strauss Strauss

Ross, CA 94957

-- Sent from **Dale Thompson** to **Board of Supervisors** on 2021-11-20 06:17:51 --

Dear Board of Supervisors,

I fully support bicyclist and pedestrian safety. That's why I am asking you to reopen JFK Drive to how it was before COVID. It is closed all Sundays and half of the Saturdays every year, with ample bike lanes and pedestrian walkways each day of the week. We need to balance equity AND safety!

Regards,

Dale Thompson

-- Sent from **Anne Kaiser** to **Board of Supervisors** on 2021-11-20 05:53:21 --

Dear Board of Supervisors,

All families from around the City deserve access to Golden Gate Park. We must reopen JFK Drive to make access to Golden Gate Park a reality.

Not all can take public transportation or walk/bike to Golden Gate Park. Access isn't the same for everybody! JFK Drive should be open like it was pre-pandemic.

Anne Kaiser

-- Sent from **Carol Banquer** to **Board of Supervisors** on 2021-11-20 05:51:00 --

Dear Board of Supervisors,

All families from around the City deserve access to Golden Gate Park. We must reopen JFK Drive to make access to Golden Gate Park a reality.

Not all can take public transportation or walk/bike to Golden Gate Park. Access isn't the same for everybody! JFK Drive should be open like it was pre-pandemic.

Carol Banquer

-- Sent from **Linda Allen** to **Board of Supervisors** on 2021-11-20 05:48:34 --

Dear Board of Supervisors,

I was recuperating from a broken foot and surgery and I couldn't go to the lawn bowling club or otherwise enjoy the park like I used to because there was nowhere to park. I couldn't walk from the museum parking lot.

I grew up right next to the park when it was closed only on Sundays. We need to reopen the park so people can access it. You are hurting the cherished institutions that are in them such as the museum, aquarium (that's what we always called it when we were kids) and the tea garden.

Please reopen JFK Drive like it was before COVID!

Regards,

Linda Allen

San Francisco, CA 94105

-- Sent from **Carolyn Glubok** to **Board of Supervisors** on 2021-11-20 05:44:43 --

Dear Board of Supervisors,

All families from around the City deserve access to Golden Gate Park. We must reopen JFK Drive to make access to Golden Gate Park a reality.

Not all can take public transportation or walk/bike to Golden Gate Park. Access isn't the same for everybody! JFK Drive should be open like it was pre-pandemic.

Carolyn Glubok

-- Sent from **Eileen Landini** to **Board of Supervisors** on 2021-11-20 05:35:20 --

Dear Board of Supervisors,

The 24/7 closure of JFK drive has left many people unable to access Golden Gate Park and its institutions. The current closure is for those who live close enough, have the money to pay for parking, or are able bodied enough to travel on foot or bicycle.

We need to go back to the compromise that was struck and reopen JFK as it was before the pandemic!

Sincerely,

Eileen Landini

-- Sent from **Carol Bier** to **Board of Supervisors** on 2021-11-20 05:30:28 --

Dear Board of Supervisors,

I fully support bicyclist and pedestrian safety. That's why I am asking you to reopen JFK Drive to how it was before COVID. It is closed all Sundays and half of the Saturdays every year, with ample bike lanes and pedestrian walkways each day of the week. We need to balance equity AND safety!

Regards,

Carol Bier

-- Sent from **Alice Spears** to **Board of Supervisors** on 2021-11-20 05:27:42 --

Dear Board of Supervisors,

Please reopen JFK Drive to cars so we can all visit the museums. Not everyone can walk or ride a bicycle the distance required to get to the DeYoung or the Academy of Sciences from outside the park.

Alice Spears

-- Sent from **Kent Howard** to **Board of Supervisors** on 2021-11-20 05:26:01 --

Dear Board of Supervisors,

All families from around the City deserve access to Golden Gate Park. We must reopen JFK Drive to make access to Golden Gate Park a reality.

Not all can take public transportation or walk/bike to Golden Gate Park. Access isn't the same for everybody! JFK Drive should be open like it was pre-pandemic.

Kent Howard

-- Sent from **Mary Nichols** to **Board of Supervisors** on 2021-11-20 05:25:01 --

Dear Board of Supervisors,

A compromise for John F. Kennedy Drive was reached in 2007 that allowed all users of Golden Gate Park to share the roads. It is time to reopen JFK Drive back to the way it was before COVID. The select few that are the most vocal are doing us all a disservice that want a reasonable compromise.

Please reopen JFK Drive like it was before COVID!

Regards,

Mary Nichols

San Jose, CA 95124

-- Sent from **G. Sjhsam** to **Board of Supervisors** on 2021-11-20 05:22:56 --

Dear Board of Supervisors,

The current closure of JFK Drive severely impacts people with disabilities, seniors, and communities not directly neighboring Golden Gate Park.

As we emerge from COVID, it's time to reopen JFK Drive. Golden Gate Park belongs to the people of San Francisco, not just a few.

I strongly encourage you to support JFK Drive returning to the conditions pre-COVID, with all roadways open to vehicle traffic and street closures on Sundays, holidays and Saturdays, 6 months of the year.

Regards,

G. Sjhsam

-- Sent from **Jeff B** to **Board of Supervisors** on 2021-11-20 05:15:26 --

Dear Board of Supervisors,

A compromise for John F. Kennedy Drive was reached in 2007 that allowed all users of Golden Gate Park to share the roads. It is time to reopen JFK Drive back to the way it was before COVID. The select few that are the most vocal are doing us all a disservice that want a reasonable compromise.

Please reopen JFK Drive like it was before COVID!

Regards,

Jeff B

San Francisco, CA 94102

-- Sent from **Joyce Warner** to **Board of Supervisors** on 2021-11-20 05:06:48 --

Dear Board of Supervisors,

I write to ask for your consideration for San Franciscans that love the park, but don't live close to it. The 24/7 closure of JFK drive has left many people unable to access Golden Gate Park and its institutions. The current closure is for those who live close enough, have the money to pay for parking, or are able bodied enough to travel on foot or bicycle.

We need to go back to the compromise that was struck and reopen JFK as it was before the pandemic!

Closing it on weekends is a nice respite, but keeping it that way all week is really restricting access for many of us that come from other neighborhoods. It just makes it too difficult to get into the park for residents.

Sincerely,

Joyce Warner

-- Sent from **Lois Robin** to **Board of Supervisors** on 2021-11-20 04:39:45 --

Dear Board of Supervisors,

The current closure of JFK Drive severely impacts people with disabilities, seniors, and communities not directly neighboring Golden Gate Park.

As we emerge from COVID, it's time to reopen JFK Drive. Golden Gate Park belongs to the people of San Francisco, not just a few.

I strongly encourage you to support JFK Drive returning to the conditions pre-COVID, with all roadways open to vehicle traffic and street closures on Sundays, holidays and Saturdays, 6 months of the year.

Regards,

Lois Robin

-- Sent from **Howard Moreland** to **Board of Supervisors** on 2021-11-20 04:37:13 --

Dear Board of Supervisors,

The time for "close first, ask questions later" is over. It is time to revert to the compromise that was struck over a decade ago and restore access for all to Golden Gate Park. It provides balanced access to cyclists, joggers, walker, park visitors, and visitors to the California Academy of Sciences and deYoung Museum.

Howard Moreland

-- Sent from **Phyllis Nabhan** to **Board of Supervisors** on 2021-11-20 04:14:53 --

Dear Board of Supervisors,

The 24/7 closure of JFK drive has left many people unable to access Golden Gate Park and its institutions. The current closure is for those who live close enough, have the money to pay for parking, or are able bodied enough to travel on foot or bicycle.

We need to go back to the compromise that was struck and reopen JFK as it was before the pandemic!

Sincerely,

Phyllis Nabhan

-- Sent from **Phyllis Nabhan** to **Board of Supervisors** on 2021-11-20 04:12:56 --

Dear Board of Supervisors,

A compromise for John F. Kennedy Drive was reached in 2007 that allowed all users of Golden Gate Park to share the roads. It is time to reopen JFK Drive back to the way it was before COVID. The select few that are the most vocal are doing us all a disservice that want a reasonable compromise.

Please reopen JFK Drive like it was before COVID!

Regards,

Phyllis Nabhan

San Francisco, CA 94121

-- Sent from **Alvin Ja** to **Board of Supervisors** on 2021-11-20 03:39:09 --

Dear Board of Supervisors,

The current closure of JFK Drive severely impacts people with disabilities, seniors, and communities not directly neighboring Golden Gate Park.

As we emerge from COVID, it's time to reopen JFK Drive. Golden Gate Park belongs to the people of San Francisco, not just a few.

I strongly encourage you to support JFK Drive returning to the conditions pre-COVID, with all roadways open to vehicle traffic and street closures on Sundays, holidays and Saturdays, 6 months of the year.

Regards,

Alvin Ja

-- Sent from **Marlyne Hadley** to **Board of Supervisors** on 2021-11-20 03:29:50 --

Dear Board of Supervisors,

I urge you to support returning John F. Kennedy Drive to its pre-COVID conditions, with all roadways open to vehicle traffic and street closures on Sundays, holidays, and some Saturdays.

I haven't been able to enjoy Golden Gate Park with JFK Drive closed 24/7. Everyone should be able to access Golden Gate Park.

We need your voice on this issue!

Sincerely,

Marlyne Hadley

-- Sent from **Sandra Cormier** to **Board of Supervisors** on 2021-11-20 03:20:54 --

Dear Board of Supervisors,

I support a Golden Gate Park that is accessible to everyone. We all agree that bicyclists and pedestrians should have access to Golden Gate Park, but we need to balance that with access for everyone else.

I urge you to restore access to Golden Gate Park as it was before the pandemic.

Regards,

Sandra Cormier

Piedmont, CA 94611

-- Sent from **Nancy Catena** to **Board of Supervisors** on 2021-11-20 03:08:23 --

Dear Board of Supervisors,

The current closure of JFK Drive severely impacts people with disabilities, seniors, and communities not directly neighboring Golden Gate Park.

I walk in GGP at least twice a week, often covering 4 to 6 miles, but I STRONGLY support returning to pre-pandemic access patterns. As a healthy 78 year old, I see the VERY negative effect of the current closure configuration on my friends, young families and myself, particularly in regard to the museums and the less crowded semi-hidden delights of the park.

As we emerge from COVID, it's time to reopen JFK Drive. Golden Gate Park belongs to the people of San Francisco, not just a few!!

I strongly encourage you to support JFK Drive returning to the conditions pre-COVID, with all roadways open to vehicle traffic and street closures on Sundays, holidays and Saturdays, 6 months of the year.

Regards,

Nancy Catena

-- Sent from **Michael Dean** to **Board of Supervisors** on 2021-11-20 02:58:52 --

Dear Board of Supervisors,

A compromise for John F. Kennedy Drive was reached in 2007 that allowed all users of Golden Gate Park to share the roads. It is time to reopen JFK Drive back to the way it was before COVID. The select few that are the most vocal are doing us all a disservice that want a reasonable compromise.

Please reopen JFK Drive like it was before COVID!

Regards,

Michael Dean

Roseville, CA 95747

-- Sent from **Joyce Creswell** to **Board of Supervisors** on 2021-11-20 02:47:03 --

Dear Board of Supervisors,

All families from around the City deserve access to Golden Gate Park. We must reopen JFK Drive to make access to Golden Gate Park a reality.

Not all can take public transportation or walk/bike to Golden Gate Park. Access isn't the same for everybody! JFK Drive should be open like it was pre-pandemic.

Joyce Creswell

-- Sent from **Martin Wong** to **Board of Supervisors** on 2021-11-20 02:23:07 --

Dear Board of Supervisors,

All families from around the City deserve access to Golden Gate Park. We must reopen JFK Drive to make access to Golden Gate Park a reality.

Not all can take public transportation or walk/bike to Golden Gate Park. Access isn't the same for everybody! JFK Drive should be open like it was pre-pandemic.

Martin Wong

-- Sent from **Christina Polischuk** to **Board of Supervisors** on 2021-11-20 02:10:30 --

Dear Board of Supervisors,

I fully support bicyclist and pedestrian safety. That's why I am asking you to reopen JFK Drive to how it was before COVID. It is closed all Sundays and half of the Saturdays every year, with ample bike lanes and pedestrian walkways each day of the week. We need to balance equity AND safety!

Regards,

Christina Polischuk

-- Sent from **jill miller** to **Board of Supervisors** on 2021-11-20 02:04:33 --

Dear Board of Supervisors,

I urge you to support returning John F. Kennedy Drive to its pre-COVID conditions, with all roadways open to vehicle traffic and street closures on Sundays, holidays, and some Saturdays.

I haven't been able to enjoy Golden Gate Park with JFK Drive closed 24/7. Everyone should be able to access Golden Gate Park.

I have recently become handicapped due to an accident. It is vital to me to keep the road open to cars till sundays and holidays. Please, please, please.

Sincerely,

jill miller

-- Sent from **Nancy White** to **Board of Supervisors** on 2021-11-20 02:03:07 --

Dear Board of Supervisors,

The 24/7 closure of JFK drive has left many people unable to access Golden Gate Park and its institutions. The current closure is for those who live close enough, have the money to pay for parking, or are able bodied enough to travel on foot or bicycle.

We need to go back to the compromise that was struck and reopen JFK as it was before the pandemic!

Sincerely,

Nancy White

-- Sent from **Brooke Corley** to **Board of Supervisors** on 2021-11-20 01:52:59 --

Dear Board of Supervisors,

All families from around the City deserve access to Golden Gate Park. We must reopen JFK Drive to make access to Golden Gate Park a reality.

Not all can take public transportation or walk/bike to Golden Gate Park. Access isn't the same for everybody! JFK Drive should be open like it was pre-pandemic.

Brooke Corley

-- Sent from **Carolyn McGovern** to **Board of Supervisors** on 2021-11-20 01:51:33 --

Dear Board of Supervisors,

I support a Golden Gate Park that is accessible to everyone. We all agree that bicyclists and pedestrians should have access to Golden Gate Park, but we need to balance that with access for everyone else.

I urge you to restore access to Golden Gate Park as it was before the pandemic.

Regards,

Carolyn McGovern

Walnut Creek, CA 94598

-- Sent from **Donald Taka** to **Board of Supervisors** on 2021-11-20 01:49:54 --

Dear Board of Supervisors,

Ableism and gatekeeping have no place in San Francisco. The current closure of JFK Drive is unfortunately both of those things.

The time for "close first, ask questions later" is over. It is time to revert back to the compromise that was struck over a decade ago and restore access for all to Golden Gate Park.

Donald Taka

-- Sent from **Peter Furlotte** to **Board of Supervisors** on 2021-11-20 01:32:30 --

Dear Board of Supervisors,

I support a Golden Gate Park that is accessible to everyone. We all agree that bicyclists and pedestrians should have access to Golden Gate Park, but we need to balance that with access for everyone else.

I urge you to restore access to Golden Gate Park as it was before the pandemic.

Regards,

Peter Furlotte

San Francisco, CA 94131

-- Sent from **Marsha Hallet** to **Board of Supervisors** on 2021-11-20 01:30:44 --

Dear Board of Supervisors,

The 24/7 closure of JFK drive has left many people unable to access Golden Gate Park and its institutions. The current closure is for those who live close enough, have the money to pay for parking, or are able bodied enough to travel on foot or bicycle.

We need to go back to the compromise that was struck and reopen JFK as it was before the pandemic!

Sincerely,

Marsha Hallet

-- Sent from **Curt Cournale** to **Board of Supervisors** on 2021-11-20 01:27:52 --

Dear Board of Supervisors,

San Franciscans of all ages and abilities love Golden Gate Park. We all need access to the Park!

JFK Drive should be reopened to the way it was before COVID.

Thank you,

Curt Cournale

-- Sent from **Nancy Bagdanov** to **Board of Supervisors** on 2021-11-20 01:27:08 --

Dear Board of Supervisors,

It's time for John F. Kennedy Drive to reopen!!!!!! Golden Gate Park is a critical open space that EVERYONE should be able to visit and enjoy!!!

It's time to get back to normal! I urge you to support JFK Drive returning to the conditions pre-COVID, with all roadways open to vehicle traffic and street closures on Sundays and some Saturdays as it was before.

Thanks for your consideration,

Nancy Bagdanov

-- Sent from **Jane Schafgans** to **Board of Supervisors** on 2021-11-20 01:24:53 --

Dear Board of Supervisors,

I urge you to support returning John F. Kennedy Drive to its pre-COVID conditions, with all roadways open to vehicle traffic and street closures on Sundays, holidays, and some Saturdays.

I haven't been able to enjoy Golden Gate Park with JFK Drive closed 24/7. Everyone should be able to access Golden Gate Park.

We need your voice on this issue!

Sincerely,

Jane Schafgans

-- Sent from **Maxwell Tuozzolo** to **Board of Supervisors** on 2021-11-20 01:16:49 --

Dear Board of Supervisors,

All families from around the City deserve access to Golden Gate Park. We must reopen JFK Drive to make access to Golden Gate Park a reality.

Not all can take public transportation or walk/bike to Golden Gate Park. Access isn't the same for everybody! JFK Drive should be open like it was pre-pandemic.

Maxwell Tuozzolo

-- Sent from **Eileen Perry** to **Board of Supervisors** on 2021-11-20 01:15:56 --

Dear Board of Supervisors,

A compromise for John F. Kennedy Drive was reached in 2007 that allowed all users of Golden Gate Park to share the roads. It is time to reopen JFK Drive back to the way it was before COVID. The select few that are the most vocal are doing us all a disservice that want a reasonable compromise.

Please reopen JFK Drive like it was before COVID!

Regards,

Eileen Perry

Woodbury, CT 06798

-- Sent from **Susan McFadden** to **Board of Supervisors** on 2021-11-20 01:11:06 --

Dear Board of Supervisors,

The current closure of JFK Drive severely impacts people with disabilities, seniors, and communities not directly neighboring Golden Gate Park.

As we emerge from COVID, it's time to reopen JFK Drive. Golden Gate Park belongs to the people of San Francisco, not just a few.

I strongly encourage you to support JFK Drive returning to the conditions pre-COVID, with all roadways open to vehicle traffic and street closures on Sundays, holidays and Saturdays, 6 months of the year.

Regards,

Susan McFadden

-- Sent from **Lara Conte** to **Board of Supervisors** on 2021-11-20 01:00:40 --

Dear Board of Supervisors,

I urge you to support returning John F. Kennedy Drive to its pre-COVID conditions, with all roadways open to vehicle traffic and street closures on Sundays, holidays, and some Saturdays.

The road closure contributes to more parking in adjacent neighborhoods, straining the relationship with neighbors. People coming in from out of town or visiting San Francisco will likely either opt to park in adjacent neighborhoods or not visit at all. Requiring all to park in paid parking lots likely limits the amount of people who will visit. It's often just enough to make one reconsider going to the museum for lunch, visiting the tea garden, or taking a stroll through the park. The park is closed every Sunday and that is enough.

Sincerely,

Lara Conte

-- Sent from **Marvin Martin** to **Board of Supervisors** on 2021-11-20 00:44:22 --

Dear Board of Supervisors,

It's time for John F. Kennedy Drive to reopen. Golden Gate Park is a critical open space that everyone should be able to visit.

I urge you to support JFK Drive returning to the conditions pre-COVID, with all roadways open to vehicle traffic and street closures on Sundays and some Saturdays as it was before

Thanks for your consideration,

Marvin Martin

-- Sent from **Kimberly Martin** to **Board of Supervisors** on 2021-11-20 00:42:14 --

Dear Board of Supervisors,

San Franciscans of all ages and abilities love Golden Gate Park. We all need access to the Park!

JFK Drive should be reopened to the way it was before COVID.

Thank you,

Kimberly Martin

-- Sent from **Maansi Desai** to **Board of Supervisors** on 2021-11-20 00:36:10 --

Dear Board of Supervisors,

I fully support bicyclist and pedestrian safety. That's why I am asking you to reopen JFK Drive to how it was before COVID. It is closed all Sundays and half of the Saturdays every year, with ample bike lanes and pedestrian walkways each day of the week. We need to balance equity AND safety!

Regards,

Maansi Desai

-- Sent from **Elizabeth Lincoln** to **Board of Supervisors** on 2021-11-20 00:27:16 --

Dear Board of Supervisors,

San Franciscans of all ages and abilities love Golden Gate Park. We all need access to the Park!

JFK Drive should be reopened to the way it was before COVID.

Thank you,

Elizabeth Lincoln

-- Sent from **Rosemary Howley** to **Board of Supervisors** on 2021-11-20 00:25:59 --

Dear Board of Supervisors,

A compromise for John F. Kennedy Drive was reached in 2007 that allowed all users of Golden Gate Park to share the roads. It is time to reopen JFK Drive back to the way it was before COVID. The select few that are the most vocal are doing us all a disservice that want a reasonable compromise.

Please reopen JFK Drive like it was before COVID!

Regards,

Rosemary Howley

5469 College Ave

Oakland, CA 94618

-- Sent from **Wanda Waldera** to **Board of Supervisors** on 2021-11-20 00:21:38 --

Dear Board of Supervisors,

Ableism and gatekeeping have no place in San Francisco. The current closure of JFK Drive is unfortunately both of those things.

The time for "close first, ask questions later" is over. It is time to revert back to the compromise that was struck over a decade ago and restore access for all to Golden Gate Park.

Wanda Waldera

-- Sent from **Cynthia Barr Goldberg** to **Board of Supervisors** on 2021-11-20 00:20:05

--

Dear Board of Supervisors,

The current closure of JFK Drive severely impacts people with disabilities, seniors, and communities not directly neighboring Golden Gate Park.

As we emerge from COVID, it's time to reopen JFK Drive. Golden Gate Park belongs to the people of San Francisco, not just a few.

I strongly encourage you to support JFK Drive returning to the conditions pre-COVID, with all roadways open to vehicle traffic and street closures on Sundays, holidays and Saturdays, 6 months of the year.

Regards,

Cynthia Barr Goldberg

-- Sent from **Eloise Rivera** to **Board of Supervisors** on 2021-11-20 00:18:18 --

Dear Board of Supervisors,

San Franciscans of all ages and abilities love Golden Gate Park. We all need access to the Park!

JFK Drive should be reopened to the way it was before COVID.

Thank you,

Eloise Rivera

-- Sent from **Carole Dawes** to **Board of Supervisors** on 2021-11-20 00:14:22 --

Dear Board of Supervisors,

It's time for John F. Kennedy Drive to reopen. Golden Gate Park is a critical open space that everyone should be able to visit.

I urge you to support JFK Drive returning to the conditions pre-COVID, with all roadways open to vehicle traffic and street closures on Sundays and some Saturdays as it was before

Thanks for your consideration,

Carole Dawes

-- Sent from **Steve Reinstein** to **Board of Supervisors** on 2021-11-20 00:14:09 --

Dear Board of Supervisors,

The 24/7 closure of JFK drive has left many people unable to access Golden Gate Park and its institutions. The current closure is for those who live close enough, have the money to pay for parking, or are able bodied enough to travel on foot or bicycle.

We need to go back to the compromise that was struck and reopen JFK as it was before the pandemic!

Sincerely,

Steve Reinstein

-- Sent from **John Jackson** to **Board of Supervisors** on 2021-11-20 00:13:41 --

Dear Board of Supervisors,

A compromise for John F. Kennedy Drive was reached in 2007 that allowed all users of Golden Gate Park to share the roads. It is time to reopen JFK Drive back to the way it was before COVID. The select few that are the most vocal are doing us all a disservice that want a reasonable compromise.

Please reopen JFK Drive like it was before COVID!

Regards,

John Jackson

95621

-- Sent from **Jerushah Ismail** to **Board of Supervisors** on 2021-11-20 00:06:02 --

Dear Board of Supervisors,

I urge you to support returning John F. Kennedy Drive to its pre-COVID conditions, with all roadways open to vehicle traffic and street closures on Sundays, holidays, and some Saturdays.

I haven't been able to enjoy Golden Gate Park with JFK Drive closed 24/7. Everyone should be able to access Golden Gate Park.

We need your voice on this issue!

Sincerely,

Jerushah Ismail

-- Sent from **Susan Deming** to **Board of Supervisors** on 2021-11-20 00:04:26 --

Dear Board of Supervisors,

A compromise for John F. Kennedy Drive was reached in 2007 that allowed all users of Golden Gate Park to share the roads. It is time to reopen JFK Drive back to the way it was before COVID. The select few that are the most vocal are doing us all a disservice that want a reasonable compromise.

Please reopen JFK Drive like it was before COVID!

Regards,

Susan Deming

San Leandro, CA 94577

-- Sent from **Jane Kang** to **Board of Supervisors** on 2021-11-20 00:03:04 --

Dear Board of Supervisors,

I support a Golden Gate Park that is accessible to everyone. We all agree that bicyclists and pedestrians should have access to Golden Gate Park, but we need to balance that with access for everyone else.

I urge you to restore access to Golden Gate Park as it was before the pandemic.

Regards,

Jane Kang

Sausalito, CA 94965

-- Sent from **annika hayes** to **Board of Supervisors** on 2021-11-20 00:02:34 --

Dear Board of Supervisors,

I fully support bicyclist and pedestrian safety. That's why I am asking you to reopen JFK Drive to how it was before COVID. It is closed all Sundays and half of the Saturdays every year, with ample bike lanes and pedestrian walkways each day of the week. We need to balance equity AND safety!

Regards,

annika hayes

-- Sent from **Dianne Drosnes** to **Board of Supervisors** on 2021-11-20 00:01:01 --

Dear Board of Supervisors,

San Franciscans of all ages and abilities love Golden Gate Park. We all need access to the Park!

JFK Drive should be reopened to the way it was before COVID.

Thank you,

Dianne Drosnes

-- Sent from **Lynn Aisawa** to **Board of Supervisors** on 2021-11-19 23:54:28 --

Dear Board of Supervisors,

I urge you to support returning John F. Kennedy Drive to its pre-COVID conditions, with all roadways open to vehicle traffic and street closures on Sundays, holidays, and some Saturdays.

I haven't been able to enjoy Golden Gate Park with JFK Drive closed 24/7. Everyone should be able to access Golden Gate Park.

We need your voice on this issue!

Sincerely,

Lynn Aisawa

-- Sent from **REBECCA HUDDLESTON** to **Board of Supervisors** on 2021-11-19
23:52:06 --

Dear Board of Supervisors,

I support a Golden Gate Park that is accessible to everyone. We all agree that bicyclists and pedestrians should have access to Golden Gate Park, but we need to balance that with ACCESS FOR EVERYONE ELSE.

As someone who has supported and used this park for over 20 years, I urge you to restore access to Golden Gate Park as it was before the pandemic.

Regards,

REBECCA HUDDLESTON

San Francisco, CA 94107

-- Sent from **Sherry Holland** to **Board of Supervisors** on 2021-11-19 23:46:05 --

Dear Board of Supervisors,

I support a Golden Gate Park that is accessible to everyone. We all agree that bicyclists and pedestrians should have access to Golden Gate Park, but we need to balance that with access for everyone else.

I urge you to restore access to Golden Gate Park as it was before the pandemic.

Regards,

Sherry Holland

Sacramento, CA 95821

-- Sent from **Anne Nadler** to **Board of Supervisors** on 2021-11-19 23:44:54 --

Dear Board of Supervisors,

The 24/7 closure of JFK drive has left many people unable to access Golden Gate Park and its institutions. The current closure is for those who live close enough, have the money to pay for parking, or are able bodied enough to travel on foot or bicycle.

We need to go back to the compromise that was struck and reopen JFK as it was before the pandemic!

The impact of internationally and historically valued art through exhibitions is extraordinary.

It touches people in ways that cannot be over estimated. It raises the level of connection between all humans. It touches all ages. And it promotes the values that generate civilization, making it possible for so many to survive side by side on one lone planet. It is extraordinary to me that such a potent force would be reduced and impaired to benefit the privileged few that live within the local Golden Gate Park area zipcodes.

It is a complete reversal of the purpose of this public park and the public museums within it.

Sincerely,

Anne Nadler

-- Sent from **Kathleen Henzerling** to **Board of Supervisors** on 2021-11-19 23:43:46 --

Dear Board of Supervisors,

It's time for John F. Kennedy Drive to reopen. Golden Gate Park is a critical open space that everyone should be able to visit.

I urge you to support JFK Drive returning to the conditions pre-COVID, with all roadways open to vehicle traffic and street closures on Sundays and some Saturdays as it was before

Thanks for your consideration,

Kathleen Henzerling

-- Sent from **William Shaw** to **Board of Supervisors** on 2021-11-19 23:43:09 --

Dear Board of Supervisors,

A compromise for John F. Kennedy Drive was reached in 2007 that allowed all users of Golden Gate Park to share the roads. It is time to reopen JFK Drive back to the way it was before COVID. The select few that are the most vocal are doing us all a disservice that want a reasonable compromise.

Please reopen JFK Drive like it was before COVID!

Regards,

William Shaw

San Francisco, CA 94123

-- Sent from **Jane Knight** to **Board of Supervisors** on 2021-11-19 23:39:06 --

Dear Board of Supervisors,

It's time for John F. Kennedy Drive to reopen. Golden Gate Park is a critical open space that everyone should be able to visit.

I urge you to support JFK Drive returning to the conditions pre-COVID, with all roadways open to vehicle traffic and street closures on Sundays and some Saturdays as it was before

Thanks for your consideration,

Jane Knight

-- Sent from **Denise Malmquist-Little** to **Board of Supervisors** on 2021-11-19
23:38:31 --

Dear Board of Supervisors,

I am asking you to reopen JFK Drive to how it was before COVID. JFK is a main access to GGP and the museums. Everyone needs equal access. Many, like myself, cannot bicycle and cannot walk the distance, and cannot skate. I love our museums and the Academy and as a native San Franciscan senior citizen, I want to continue to enjoy them. Please re-open JFK to its pre-COVID status. Thank you.

Regards,

Denise Malmquist-Little

-- Sent from **Paula Bungen** to **Board of Supervisors** on 2021-11-19 23:38:12 --

Dear Board of Supervisors,

I fully support bicyclist and pedestrian safety. That's why I am asking you to reopen JFK Drive to how it was before COVID. It is closed all Sundays and half of the Saturdays every year, with ample bike lanes and pedestrian walkways each day of the week. We need to balance equity AND safety!

Regards,

Paula Bungen

-- Sent from **Vince Moreci** to **Board of Supervisors** on 2021-11-19 23:37:45 --

Dear Board of Supervisors,

I support a Golden Gate Park that is accessible to everyone. We all agree that bicyclists and pedestrians should have access to Golden Gate Park, but we need to balance that with access for everyone else.

I urge you to restore access to Golden Gate Park as it was before the pandemic.

Regards,

Vince Moreci

[@advAddress]

-- Sent from **Sherrill Clark** to **Board of Supervisors** on 2021-11-19 23:36:51 --

Dear Board of Supervisors,

The current closure of JFK Drive severely impacts people with disabilities, seniors, and communities not directly neighboring Golden Gate Park.

As we emerge from COVID, it's time to reopen JFK Drive. Golden Gate Park belongs to the people of San Francisco, not just a few.

I strongly encourage you to support JFK Drive returning to the conditions pre-COVID, with all roadways open to vehicle traffic and street closures on Sundays, holidays and Saturdays, 6 months of the year.

Regards,

Sherrill Clark

-- Sent from **Sandra Swanson** to **Board of Supervisors** on 2021-11-19 23:28:31 --

Dear Board of Supervisors,

I support a Golden Gate Park that is accessible to everyone. We all agree that bicyclists and pedestrians should have access to Golden Gate Park, but we need to balance that with access for everyone else.

I urge you to restore access to Golden Gate Park as it was before the pandemic.

Regards,

Sandra Swanson

2 Seafirth Ln

Tiburon, CA 94920

-- Sent from **Nancy Oliveira** to **Board of Supervisors** on 2021-11-19 23:28:15 --

Dear Board of Supervisors,

I fully support bicyclist and pedestrian safety. That's why I am asking you to reopen JFK Drive to how it was before COVID. It is closed all Sundays and half of the Saturdays every year, with ample bike lanes and pedestrian walkways each day of the week. We need to balance equity AND safety!

Regards,

Nancy Oliveira

-- Sent from **Frances Schreiber** to **Board of Supervisors** on 2021-11-19 23:26:31 --

Dear Board of Supervisors,

I support a Golden Gate Park that is accessible to everyone. We all agree that bicyclists and pedestrians should have access to Golden Gate Park, but we need to balance that with access for everyone else.

I'm a grandmother and take my pre-school granddaughter to the DeYoung, among other museums. It is difficult to manage all her belongings (stroller, portable potty, lunch box, back pack, etc.) without being able to drive close to the museum.

I urge you to restore access to Golden Gate Park as it was before the pandemic.

Regards,

Frances Schreiber

San Francisco, CA 94133

-- Sent from **Tirzah Mutrux** to **Board of Supervisors** on 2021-11-19 23:16:09 --

Dear Board of Supervisors,

I support a Golden Gate Park that is accessible to everyone. We all agree that bicyclists and pedestrians should have access to Golden Gate Park, but we need to balance that with access for everyone else.

I urge you to restore access to Golden Gate Park as it was before the pandemic.

Regards,

Tirzah Mutrux

San Francisco, CA 94127

-- Sent from **Joan Gill** to **Board of Supervisors** on 2021-11-19 23:15:09 --

Dear Board of Supervisors,

San Franciscans of all ages and abilities love Golden Gate Park. We all need access to the Park!

JFK Drive should be reopened to the way it was before COVID.

Thank you,

Joan Gill

-- Sent from **John Marino** to **Board of Supervisors** on 2021-11-19 23:13:59 --

Dear Board of Supervisors,

I am disabled. A recent attempt to visit sites within the Park was extremely frustrating to the point that I just gave up and went home. Most of the major attractions in the park are on JFK Drive, when you close it, you are making access for disabled people difficult, if not impossible. In other words, you are in violation of the ADA and I for one will be happy to support an effort to litigate against the city on this issue.

Thank you,

John Marino

-- Sent from **John Adams** to **Board of Supervisors** on 2021-11-19 23:13:35 --

Dear Board of Supervisors,

The closure of JFK triples the time of my frequent drive from 4th and Parnassas to the Kaiser facility between 5th and 6th on Geary.

All families from around the City deserve access to Golden Gate Park. We must reopen JFK Drive to make access to Golden Gate Park a reality.

Not all can take public transportation or walk/bike to Golden Gate Park. Access isn't the same for everybody! JFK Drive should be open like it was pre-pandemic.

John Adams

-- Sent from **Joyce Reeder** to **Board of Supervisors** on 2021-11-19 23:13:27 --

Dear Board of Supervisors,

All families from around the City deserve access to Golden Gate Park. We must reopen JFK Drive to make access to Golden Gate Park a reality.

I do not live in the City, but have always appreciated the City's strategy of closing JFK Drive only on weekend days. Please restore this access plan, as the City's shelter-in-place order has been lifted.

Not all can take public transportation or walk/bike to Golden Gate Park. Access isn't the same for everybody! JFK Drive should be open like it was pre-pandemic.

Joyce Reeder

-- Sent from **Johanna Potocchelli** to **Board of Supervisors** on 2021-11-19 23:10:59 --

Dear Board of Supervisors,

San Franciscans of all ages and abilities love Golden Gate Park. We all need access to the Park!

JFK Drive should be reopened to the way it was before COVID.

Thank you,

Johanna Potocchelli

-- Sent from **B Ruiz** to **Board of Supervisors** on 2021-11-19 23:10:36 --

Dear Board of Supervisors,

All families from around the City deserve access to Golden Gate Park. We must reopen JFK Drive to make access to Golden Gate Park a reality.

Not all can take public transportation or walk/bike to Golden Gate Park. Access isn't the same for everybody! JFK Drive should be open like it was pre-pandemic.

B Ruiz

-- Sent from **JanFreya Didur** to **Board of Supervisors** on 2021-11-19 23:10:08 --

Dear Board of Supervisors,

The current closure of JFK Drive severely impacts people with disabilities, seniors, and communities not directly neighboring Golden Gate Park.

As we emerge from COVID, it's time to reopen JFK Drive. Golden Gate Park belongs to the people of San Francisco, not just a few.

I strongly encourage you to support JFK Drive returning to the conditions pre-COVID, with all roadways open to vehicle traffic and street closures on Sundays, holidays and Saturdays, 6 months of the year.

Regards,

JanFreya Didur

-- Sent from **Licita Fernandez** to **Board of Supervisors** on 2021-11-19 23:08:44 --

Dear Board of Supervisors,

The 24/7 closure of JFK drive has left many people unable to access Golden Gate Park and its institutions. The current closure is for those who live close enough, have the money to pay for parking, or are able bodied enough to travel on foot or bicycle.

We need to go back to the compromise that was struck and reopen JFK as it was before the pandemic!

Sincerely,

Licita Fernandez

-- Sent from **Connie Buford** to **Board of Supervisors** on 2021-11-19 23:07:23 --

Dear Board of Supervisors,

It's time for John F. Kennedy Drive to reopen. Golden Gate Park is a critical open space that everyone should be able to visit.

I urge you to support JFK Drive returning to the conditions pre-COVID, with all roadways open to vehicle traffic and street closures on Sundays and some Saturdays as it was before

Thanks for your consideration,

Connie Buford

-- Sent from **Henry Der** to **Board of Supervisors** on 2021-11-19 23:06:48 --

Dear Board of Supervisors,

I fully support bicyclist and pedestrian safety. That's why I am asking you to reopen JFK Drive to how it was before COVID. It is closed all Sundays and half of the Saturdays every year, with ample bike lanes and pedestrian walkways each day of the week. We need to balance equity AND safety!

Regards,

Henry Der

-- Sent from **Saptarshi Desai** to **Board of Supervisors** on 2021-11-19 23:05:41 --

Dear Board of Supervisors,

I urge you to support returning John F. Kennedy Drive to its pre-COVID conditions, with all roadways open to vehicle traffic and street closures on Sundays, holidays, and some Saturdays.

I haven't been able to enjoy Golden Gate Park with JFK Drive closed 24/7. Everyone should be able to access Golden Gate Park.

We need your voice on this issue!

Sincerely,

Saptarshi Desai

-- Sent from **Joan Ramo** to **Board of Supervisors** on 2021-11-19 23:05:21 --

Dear Board of Supervisors,

I urge you to support returning John F. Kennedy Drive to its pre-COVID conditions, with all roadways open to vehicle traffic and street closures on Sundays, holidays, and some Saturdays.

I haven't been able to enjoy Golden Gate Park with JFK Drive closed 24/7. Everyone should be able to access Golden Gate Park.

We need your voice on this issue!

Sincerely,

Joan Ramo

-- Sent from **Parul Desai** to **Board of Supervisors** on 2021-11-19 23:01:51 --

Dear Board of Supervisors,

I fully support bicyclist and pedestrian safety. That's why I am asking you to reopen JFK Drive to how it was before COVID. It is closed all Sundays and half of the Saturdays every year, with ample bike lanes and pedestrian walkways each day of the week. We need to balance equity AND safety!

Regards,

Parul Desai

-- Sent from **Laura Del Rosso** to **Board of Supervisors** on 2021-11-19 23:01:36 --

Dear Board of Supervisors,

I fully support bicyclist and pedestrian safety. That's why I am asking you to reopen JFK Drive to how it was before COVID. It is closed all Sundays and half of the Saturdays every year, with ample bike lanes and pedestrian walkways each day of the week. We need to balance equity AND safety!

Regards,

Laura Del Rosso

-- Sent from **Carmella Smith** to **Board of Supervisors** on 2021-11-19 23:00:48 --

Dear Board of Supervisors,

I urge you to support returning John F. Kennedy Drive to its pre-COVID conditions, with all roadways open to vehicle traffic and street closures on Sundays, holidays, and some Saturdays.

I haven't been able to enjoy Golden Gate Park with JFK Drive closed 24/7. Everyone should be able to access Golden Gate Park.

We need your voice on this issue!

Sincerely,

Carmella Smith

-- Sent from **Michael Dorf** to **Board of Supervisors** on 2021-11-19 22:59:07 --

Dear Board of Supervisors,

The current closure of JFK Drive severely impacts people with disabilities, seniors, and communities not directly neighboring Golden Gate Park.

As we emerge from COVID, it's time to reopen JFK Drive. Golden Gate Park belongs to the people of San Francisco, not just a few.

I strongly encourage you to support JFK Drive returning to the conditions pre-COVID, with all roadways open to vehicle traffic and street closures on Sundays, holidays and Saturdays, 6 months of the year.

Regards,

Michael Dorf

-- Sent from **Linda Boccia** to **Board of Supervisors** on 2021-11-19 22:56:58 --

Dear Board of Supervisors,

I fully support bicyclist and pedestrian safety. That's why I am asking you to reopen JFK Drive to how it was before COVID. It is closed all Sundays and half of the Saturdays every year, with ample bike lanes and pedestrian walkways each day of the week. We need to balance equity AND safety!

Regards,

Linda Boccia

-- Sent from **herbert weiner** to **Board of Supervisors** on 2021-11-19 22:55:34 --

Dear Board of Supervisors,

The 24/7 closure of JFK drive has left many people unable to access Golden Gate Park and its institutions. The current closure is for those who live close enough, have the money to pay for parking, or are able bodied enough to travel on foot or bicycle.

We need to go back to the compromise that was struck and reopen JFK as it was before the pandemic!

Sincerely,

herbert weiner

-- Sent from **James Steere** to **Board of Supervisors** on 2021-11-19 22:54:04 --

Dear Board of Supervisors,

I support a Golden Gate Park that is accessible to everyone. We all agree that bicyclists and pedestrians should have access to Golden Gate Park, but we need to balance that with access for everyone else.

I urge you to restore access to Golden Gate Park as it was before the pandemic.

Regards,

James Steere

Mill Valley, CA 94941

-- Sent from **stephanie peek** to **Board of Supervisors** on 2021-11-19 22:53:32 --

Dear Board of Supervisors,

San Franciscans of all ages and abilities love Golden Gate Park. We all need access to the Park!

JFK Drive should be reopened to the way it was before COVID.

Thank you,

stephanie peek

-- Sent from **JANE LUNDIN** to **Board of Supervisors** on 2021-11-19 22:52:44 --

Dear Board of Supervisors,

I support a Golden Gate Park that is accessible to everyone. We all agree that bicyclists and pedestrians should have access to Golden Gate Park, but we need to balance that with access for everyone else.

I urge you to restore access to Golden Gate Park as it was before the pandemic.

Regards,

JANE LUNDIN

Richmond, CA 94801

-- Sent from **Ingrid Schultz** to **Board of Supervisors** on 2021-11-19 22:51:43 --

Dear Board of Supervisors,

A compromise for John F. Kennedy Drive was reached in 2007 that allowed all users of Golden Gate Park to share the roads. It is time to reopen JFK Drive back to the way it was before COVID. The select few that are the most vocal are doing us all a disservice that want a reasonable compromise.

Please reopen JFK Drive like it was before COVID!

Regards,

Ingrid Schultz

San Francisco, CA 94131

-- Sent from **Hannelore Lewis** to **Board of Supervisors** on 2021-11-19 22:51:13 --

Dear Board of Supervisors,

A compromise for John F. Kennedy Drive was reached in 2007 that allowed all users of Golden Gate Park to share the roads. It is time to reopen JFK Drive back to the way it was before COVID. The select few that are the most vocal are doing us all a disservice that want a reasonable compromise.

I am a senior, live in Berkeley, but as so many of my friends in the East Bay, love to visit Golden Gate Park and its museums. Closing JFK Drive for automobile traffic would make it quite impossible for us to get close enough to these institutions.

Please reopen JFK Drive like it was before COVID!

Thank you very much!

Regards,

Hannelore Lewis

Berkeley, CA 94708

-- Sent from **Eve Mayerhofer** to **Board of Supervisors** on 2021-11-19 22:49:10 --

Dear Board of Supervisors,

Please reopen JFK Drive to the way it was before. I live in San Jose so it is very expensive when I want to visit the museum or go to the Tea Garden.

Regards,

Eve Mayerhofer

-- Sent from **richard covert** to **Board of Supervisors** on 2021-11-19 22:44:56 --

Dear Board of Supervisors,

I fully support bicyclist and pedestrian safety. That's why I am asking you to reopen JFK Drive to how it was before COVID. It is closed all Sundays and half of the Saturdays every year, with ample bike lanes and pedestrian walkways each day of the week. We need to balance equity AND safety!

Regards,

richard covert

-- Sent from **Leigh Blicher** to **Board of Supervisors** on 2021-11-19 22:42:47 --

Dear Board of Supervisors,

A compromise for John F. Kennedy Drive was reached in 2007 that allowed all users of Golden Gate Park to share the roads. It is time to reopen JFK Drive back to the way it was before COVID. The select few that are the most vocal are doing us all a disservice that want a reasonable compromise.

Please reopen JFK Drive like it was before COVID!

Regards,

Leigh Blicher

San Francisco, CA 94122

-- Sent from **Carol Merit** to **Board of Supervisors** on 2021-11-19 22:40:08 --

Dear Board of Supervisors,

I fully support bicyclist and pedestrian safety. That's why I am asking you to reopen JFK Drive to how it was before COVID. It is closed all Sundays and half of the Saturdays every year, with ample bike lanes and pedestrian walkways each day of the week. We need to balance equity AND safety!

Regards,

Carol Merit

-- Sent from **Adrienne Giotta** to **Board of Supervisors** on 2021-11-19 22:37:48 --

Dear Board of Supervisors,

I would suggest JFK Drive be open to vehicles 6 days a week and a weekend closure (alternate) for residents, visitors, those that want to bike, skate and walk through GG Park.

Adrienne Giotta

-- Sent from **Marilyn Stocker** to **Board of Supervisors** on 2021-11-19 22:37:34 --

Dear Board of Supervisors,

Ableism and gatekeeping have no place in San Francisco. The current closure of JFK Drive is unfortunately both of those things.

The time for "close first, ask questions later" is over. It is time to revert back to the compromise that was struck over a decade ago and restore access for all to Golden Gate Park.

Marilyn Stocker

-- Sent from **Erdmuth Folker** to **Board of Supervisors** on 2021-11-19 22:35:46 --

Dear Board of Supervisors,

The current closure of JFK Drive severely impacts people with disabilities, seniors, and communities not directly neighboring Golden Gate Park.

As we emerge from COVID, it's time to reopen JFK Drive. Golden Gate Park belongs to the people of San Francisco, not just a few.

I strongly encourage you to support JFK Drive returning to the conditions pre-COVID, with all roadways open to vehicle traffic and street closures on Sundays, holidays and Saturdays, 6 months of the year.

Regards,

Erdmuth Folker

-- Sent from **Bill Alvarado** to **Board of Supervisors** on 2021-11-19 22:33:42 --

Dear Board of Supervisors,

The 24/7 closure of JFK drive has left many people unable to access Golden Gate Park and its institutions. The current closure is for those who live close enough, have the money to pay for parking, or are able bodied enough to travel on foot or bicycle.

We need to go back to the compromise that was struck and reopen JFK as it was before the pandemic!

The Park is cut-off to many disabled people & Handicapped. There will only be a limited number of spots & once those are gone, we will have to turn around and go home, or pay to park. The park should return to being closed only on Sundays.

Also it is creating a large traffic jam on Stanyan street on ALL days with much more emissions being created by stop & go traffic right in front of a Hospital!

All this so people can go & play on their bikes. The bicycle coalition is completely greedy, in their relentless grabbing of any and all streets just for their exclusive use. It excludes the very large majority who use these streets for access to live & work in our daily lives.

Sincerely,

Bill Alvarado

-- Sent from **Elena Kounitski** to **Board of Supervisors** on 2021-11-19 22:31:33 --

Dear Board of Supervisors,

Ableism and gatekeeping have no place in San Francisco. The current closure of JFK Drive is unfortunately both of those things.

The time for "close first, ask questions later" is over. It is time to revert back to the compromise that was struck over a decade ago and restore access for all to Golden Gate Park.

Elena Kounitski

-- Sent from **Susan Palmore** to **Board of Supervisors** on 2021-11-19 22:28:58 --

Dear Board of Supervisors,

It's time for John F. Kennedy Drive to reopen. Golden Gate Park is a critical open space that everyone should be able to visit.

I urge you to support JFK Drive returning to the conditions pre-COVID, with all roadways open to vehicle traffic and street closures on Sundays and some Saturdays as it was before

Thanks for your consideration,

Susan Palmore

-- Sent from **Ann Myers** to **Board of Supervisors** on 2021-11-19 22:27:20 --

Dear Board of Supervisors,

It's time for John F. Kennedy Drive to reopen. Golden Gate Park is a critical open space that everyone should be able to visit.

I urge you to support JFK Drive returning to the conditions pre-COVID, with all roadways open to vehicle traffic and street closures on Sundays and some Saturdays as it was before

Thanks for your consideration,

Ann Myers

-- Sent from **Ella wong** to **Board of Supervisors** on 2021-11-19 22:24:23 --

Dear Board of Supervisors,

I support a Golden Gate Park that is accessible to everyone. We all agree that bicyclists and pedestrians should have access to Golden Gate Park, but we need to balance that with access for everyone else.

I urge you to restore access to Golden Gate Park as it was before the pandemic.

Regards,

Ella wong

San Francisco, CA 94118

-- Sent from **Maria Treadway** to **Board of Supervisors** on 2021-11-19 22:24:00 --

Dear Board of Supervisors,

I attend many events at the deYoung museum, many times I have elderly passengers. Limiting car access to the expense garage is a burden. A compromise for John F. Kennedy Drive was reached in 2007 that allowed all users of Golden Gate Park to share the roads. It is time to reopen JFK Drive back to the way it was before COVID. The select few that are the most vocal are doing us all a disservice that want a reasonable compromise.

Please reopen JFK Drive like it was before COVID!

Regards,

Maria Treadway

San Francisco, CA 94111

-- Sent from **Peter Norman** to **Board of Supervisors** on 2021-11-19 22:22:15 --

Dear Board of Supervisors,

All families from around the City deserve access to Golden Gate Park. We must reopen JFK Drive to make access to Golden Gate Park a reality.

Not all can take public transportation or walk/bike to Golden Gate Park. Access isn't the same for everybody! JFK Drive should be open like it was pre-pandemic.

Peter Norman

-- Sent from **Robert Tsubamoto** to **Board of Supervisors** on 2021-11-19 22:20:23 --

Dear Board of Supervisors,

San Franciscans of all ages and abilities love Golden Gate Park. We all need access to the Park!

JFK Drive should be reopened to the way it was before COVID.

"What worked during the shelter-in-place order is not sustainable or equitable as we emerge from this pandemic. The closure is especially hard on people with disabilities, seniors, families with young children, people who do not live close to Golden Gate Park, and low-income people who cannot afford the high price of the Music Concourse Parking Garage."

Thank you,

Robert Tsubamoto

-- Sent from **Janet Fitzpatrick** to **Board of Supervisors** on 2021-11-19 22:19:29 --

Dear Board of Supervisors,

The current closure of JFK Drive severely impacts people with disabilities, seniors, and communities not directly neighboring Golden Gate Park.

As we emerge from COVID, it's time to reopen JFK Drive. Golden Gate Park belongs to the people of San Francisco, not just a few.

I strongly encourage you to support JFK Drive returning to the conditions pre-COVID, with all roadways open to vehicle traffic and street closures on Sundays, holidays and Saturdays, 6 months of the year.

Regards,

Janet Fitzpatrick

-- Sent from **Janice Wojdula** to **Board of Supervisors** on 2021-11-19 22:17:10 --

Dear Board of Supervisors,

I fully support bicyclist and pedestrian safety. That's why I am asking you to reopen JFK Drive to how it was before COVID. It is closed all Sundays and half of the Saturdays every year, with ample bike lanes and pedestrian walkways each day of the week. We need to balance equity AND safety!

Regards,

Janice Wojdula

-- Sent from **Alice Yavorsky** to **Board of Supervisors** on 2021-11-19 22:15:31 --

Dear Board of Supervisors,

I support a Golden Gate Park that is accessible to everyone. We all agree that bicyclists and pedestrians should have access to Golden Gate Park, but we need to balance that with access for everyone else.

I urge you to restore access to Golden Gate Park as it was before the pandemic.

In addition to limiting access to the de Young,

the closure had virtually eliminated our access to the Park. My husband has difficulty breathing, and although we live right across the street from the Park (5th and Fulton) we have to drive all around the Park to the Sunset side in order to bring him to a place where he can sit and walk.

Thank you for considering this change seriously.

Regards,

Alice Yavorsky

San Francisco, CA 94118

-- Sent from **Demetri Polites** to **Board of Supervisors** on 2021-11-19 22:11:54 --

Dear Board of Supervisors,

It's time for John F. Kennedy Drive to reopen. Golden Gate Park is a critical open space that everyone should be able to visit.

I urge you to support JFK Drive returning to the conditions pre-COVID, with all roadways open to vehicle traffic and street closures on Sundays and some Saturdays as it was before

Thanks for your consideration,

Demetri Polites

-- Sent from **Aleksey Klochkov** to **Board of Supervisors** on 2021-11-19 22:11:30 --

Dear Board of Supervisors,

San Franciscans of all ages and abilities love Golden Gate Park. We all need access to the Park!

JFK Drive should be reopened to the way it was before COVID.

Thank you,

Aleksey Klochkov

-- Sent from **Michael Me iktas** to **Board of Supervisors** on 2021-11-19 22:11:20 --

Dear Board of Supervisors,

The current closure of JFK Drive severely impacts people with disabilities, seniors, and communities not directly neighboring Golden Gate Park.

As we emerge from COVID, it's time to reopen JFK Drive. Golden Gate Park belongs to the people of San Francisco, not just a few.

I strongly encourage you to support JFK Drive returning to the conditions pre-COVID, with all roadways open to vehicle traffic and street closures on Sundays, holidays and Saturdays, 6 months of the year.

Regards,

Michael Me iktas

-- Sent from **Candace Hyde-Wang** to **Board of Supervisors** on 2021-11-19 22:10:07 --

Dear Board of Supervisors,

I urge you to support returning John F. Kennedy Drive to its pre-COVID conditions, with all roadways open to vehicle traffic and street closures on Sundays, holidays, and some Saturdays.

I haven't been able to enjoy Golden Gate Park with JFK Drive closed 24/7. Everyone should be able to access Golden Gate Park.

We need your voice on this issue!

Sincerely,

Candace Hyde-Wang

-- Sent from **Chris Christiano** to **Board of Supervisors** on 2021-11-19 22:09:03 --

Dear Board of Supervisors,

The current closure of JFK Drive severely impacts people with disabilities, seniors, and communities not directly neighboring Golden Gate Park.

As we emerge from COVID, it's time to reopen JFK Drive. Golden Gate Park belongs to the people of San Francisco, not just a few.

I strongly encourage you to support JFK Drive returning to the conditions pre-COVID, with all roadways open to vehicle traffic and street closures on Sundays, holidays and Saturdays, 6 months of the year.

Regards,

Chris Christiano

-- Sent from **Connie Mansell** to **Board of Supervisors** on 2021-11-19 22:08:47 --

Dear Board of Supervisors,

I fully support bicyclist and pedestrian safety. That's why I am asking you to reopen JFK Drive to how it was before COVID. It is closed all Sundays and half of the Saturdays every year, with ample bike lanes and pedestrian walkways each day of the week. We need to balance equity AND safety!

Regards,

Connie Mansell

-- Sent from **Linda Snyder** to **Board of Supervisors** on 2021-11-19 22:07:31 --

Dear Board of Supervisors,

I fully support bicyclist and pedestrian safety. That's why I am asking you to reopen JFK Drive to how it was before COVID. It is closed all Sundays and half of the Saturdays every year, with ample bike lanes and pedestrian walkways each day of the week. We need to balance equity AND safety!

Regards,

Linda Snyder

-- Sent from **Mindy Beattie** to **Board of Supervisors** on 2021-11-19 22:07:21 --

Dear Board of Supervisors,

The 24/7 closure of JFK drive has left many people unable to access Golden Gate Park and its institutions. The current closure is for those who live close enough, have the money to pay for parking, or are able bodied enough to travel on foot or bicycle.

We need to go back to the compromise that was struck and reopen JFK as it was before the pandemic!

Sincerely,

Mindy Beattie

-- Sent from **Deni Asnis** to **Board of Supervisors** on 2021-11-19 22:06:16 --

Dear Board of Supervisors,

I support a Golden Gate Park that is accessible to everyone. As a former 40 year San Francisco resident who is now in Pacifica, I still come to the museums in Golden Gate Park and other activities. I am older and the accessibility is a really important issue for me in terms of being able to park and go to the museums and make use of the park. We all agree that bicyclists and pedestrians should have access to Golden Gate Park, but we need to balance that with access for everyone else.

I urge you to restore access to Golden Gate Park as it was before the pandemic.

Regards,

Deni Asnis

Pacifica, CA 94044

-- Sent from **michael sosin** to **Board of Supervisors** on 2021-11-19 22:01:27 --

Dear Board of Supervisors,

The 24/7 closure of JFK drive has left many people unable to access Golden Gate Park and its institutions. The current closure is for those who live close enough, have the money to pay for parking, or are able bodied enough to travel on foot or bicycle.

We need to go back to the compromise that was struck and reopen JFK as it was before the pandemic!

Sincerely,

michael sosin

-- Sent from **Audra Katona** to **Board of Supervisors** on 2021-11-19 22:00:57 --

Dear Board of Supervisors,

Ableism and gatekeeping have no place in San Francisco. The current closure of JFK Drive is unfortunately both of those things.

The time for "close first, ask questions later" is over. It is time to revert back to the compromise that was struck over a decade ago and restore access for all to Golden Gate Park.

Audra Katona

-- Sent from **Yaeko Ozaki** to **Board of Supervisors** on 2021-11-19 21:55:53 --

Dear Board of Supervisors,

It's time for John F. Kennedy Drive to reopen. Golden Gate Park is a critical open space that everyone should be able to visit.

I urge you to support JFK Drive returning to the conditions pre-COVID, with all roadways open to vehicle traffic and street closures on Sundays and some Saturdays as it was before

Thanks for your consideration,

Yaeko Ozaki

-- Sent from **L.A. Parker** to **Board of Supervisors** on 2021-11-19 21:55:48 --

Dear Board of Supervisors,

The current closure of JFK Drive severely impacts people with disabilities, seniors, and communities not directly neighboring Golden Gate Park.

As we emerge from COVID, it's time to reopen JFK Drive. Golden Gate Park belongs to the people of San Francisco, not just a few.

I strongly encourage you to support JFK Drive returning to the conditions pre-COVID, with all roadways open to vehicle traffic and street closures on Sundays, holidays and Saturdays, 6 months of the year.

Regards,

L.A. Parker

-- Sent from **Jackie Miller** to **Board of Supervisors** on 2021-11-19 21:55:25 --

Dear Board of Supervisors,

A compromise for John F. Kennedy Drive was reached in 2007 that allowed all users of Golden Gate Park to share the roads. It is time to reopen JFK Drive back to the way it was before COVID. The select few that are the most vocal are doing us all a disservice that want a reasonable compromise.

Please reopen JFK Drive like it was before COVID!

Regards,

Jackie Miller

Sunnyvale, CA 94087

-- Sent from **Dipak R Patel** to **Board of Supervisors** on 2021-11-19 21:54:15 --

Dear Board of Supervisors,

I support a Golden Gate Park that is accessible to everyone. We all agree that bicyclists and pedestrians should have access to Golden Gate Park, but we need to balance that with access for everyone else.

I urge you to restore access to Golden Gate Park as it was before the pandemic.

Regards,

Dipak R Patel

San Francisco, CA 94116

-- Sent from **Rita Patel** to **Board of Supervisors** on 2021-11-19 21:53:11 --

Dear Board of Supervisors,

All families from around the City deserve access to Golden Gate Park. We must reopen JFK Drive to make access to Golden Gate Park a reality.

Not all can take public transportation or walk/bike to Golden Gate Park. Access isn't the same for everybody! JFK Drive should be open like it was pre-pandemic.

Rita Patel

-- Sent from **Paula Conrey** to **Board of Supervisors** on 2021-11-19 21:51:46 --

Dear Board of Supervisors,

I support a Golden Gate Park that is accessible to everyone. We all agree that bicyclists and pedestrians should have access to Golden Gate Park, but we need to balance that with access for everyone else.

I urge you to restore access to Golden Gate Park as it was before the pandemic.

Regards,

Paula Conrey

San Francisco, CA 94131

-- Sent from **Michele Collier** to **Board of Supervisors** on 2021-11-19 21:48:46 --

Dear Board of Supervisors,

A compromise for John F. Kennedy Drive was reached in 2007 that allowed all users of Golden Gate Park to share the roads. It is time to reopen JFK Drive back to the way it was before COVID. The select few that are the most vocal are doing us all a disservice that want a reasonable compromise.

Please reopen JFK Drive like it was before COVID!

Regards,

Michele Collier

1408 E 15th St

Oakland, CA 94606

-- Sent from **Elizabeth Theil** to **Board of Supervisors** on 2021-11-19 21:48:26 --

Dear Board of Supervisors,

As COVID abates, it is time to reopen JFK Drive. and reestablish pre-pandemic conditions in Golden Gate Park. The Park is an asset to all San Franciscans, not just a few.

Please support the return of JFK Drive to Pre-COVID conditions: all roadways open to vehicle traffic and street closures on Sundays, holidays and Saturdays, 6 months of the year.

Regards,

Elizabeth Theil

-- Sent from **Mark Hadler** to **Board of Supervisors** on 2021-11-19 21:48:21 --

Dear Board of Supervisors,

It's time for John F. Kennedy Drive to reopen. Golden Gate Park is a critical open space that everyone should be able to visit.

I urge you to support JFK Drive returning to the conditions pre-COVID, with all roadways open to vehicle traffic and street closures on Sundays and some Saturdays as it was before

Thanks for your consideration,

Mark Hadler

-- Sent from **Virginia Merschel** to **Board of Supervisors** on 2021-11-19 21:46:36 --

Dear Board of Supervisors,

I urge you to support returning John F. Kennedy Drive to its pre-COVID conditions, with all roadways open to vehicle traffic and street closures on Sundays, holidays, and some Saturdays.

I haven't been able to enjoy Golden Gate Park with JFK Drive closed 24/7. Everyone should be able to access Golden Gate Park.

We need your voice on this issue!

Sincerely,

Virginia Merschel

-- Sent from **Jeanne Milligan** to **Board of Supervisors** on 2021-11-19 21:45:34 --

Dear Board of Supervisors,

Ableism and gatekeeping have no place in San Francisco. The current closure of JFK Drive is unfortunately both of those things.

The time for "close first, ask questions later" is over. It is time to revert back to the compromise that was struck over a decade ago and restore access for all to Golden Gate Park.

Jeanne Milligan

-- Sent from **Joseph Mahood** to **Board of Supervisors** on 2021-11-19 21:45:07 --

Dear Board of Supervisors,

I urge you to support returning John F. Kennedy Drive to its pre-COVID conditions, with all roadways open to vehicle traffic and street closures on Sundays, holidays, and some Saturdays.

I haven't been able to enjoy Golden Gate Park with JFK Drive closed 24/7. Everyone should be able to access Golden Gate Park.

We need your voice on this issue!

Sincerely,

Joseph Mahood

-- Sent from **Tim Dillon** to **Board of Supervisors** on 2021-11-19 21:44:23 --

Dear Board of Supervisors,

The current closure of JFK Drive severely impacts people with disabilities, seniors, and communities not directly neighboring Golden Gate Park.

As we emerge from COVID, it's time to reopen JFK Drive. Golden Gate Park belongs to the people of San Francisco, not just a few.

I strongly encourage you to support JFK Drive returning to the conditions pre-COVID, with all roadways open to vehicle traffic and street closures on Sundays, holidays and Saturdays, 6 months of the year.

Regards,

Tim Dillon

-- Sent from **Daniel Berkowitz** to **Board of Supervisors** on 2021-11-19 21:42:28 --

Dear Board of Supervisors,

The current closure of JFK Drive severely impacts people with disabilities, seniors, and communities not directly neighboring Golden Gate Park.

As we emerge from COVID, it's time to reopen JFK Drive. Golden Gate Park belongs to the people of San Francisco, not just a few.

I strongly encourage you to support JFK Drive returning to the conditions pre-COVID, with all roadways open to vehicle traffic and street closures on Sundays, holidays and Saturdays, 6 months of the year.

Regards,

Daniel Berkowitz

-- Sent from **Penny Welles** to **Board of Supervisors** on 2021-11-19 21:40:09 --

Dear Board of Supervisors,

I urge you to support returning John F. Kennedy Drive to its pre-COVID conditions, with all roadways open to vehicle traffic and street closures on Sundays, holidays, and some Saturdays.

Sincerely,

Penny Welles

-- Sent from **Judith Grunstra** to **Board of Supervisors** on 2021-11-19 21:39:35 --

Dear Board of Supervisors,

I am a senior citizen and art lover who makes the trip from Santa Cruz to San Francisco a few times a year to see exhibits at the deYoung and Legion of Honor. I don't mind walking a bit from where I find a parking space, but am not about to ride a bike or, frankly, take a bus. Bicyclists should not restrict traffic to the extent this road closure does.

The current closure of JFK Drive severely impacts people with disabilities, seniors, and communities not directly neighboring Golden Gate Park.

As we emerge from COVID, it's time to reopen JFK Drive. Golden Gate Park belongs to the people of San Francisco, not just a few.

Regards,

Judith Grunstra

-- Sent from **Mindy Guan** to **Board of Supervisors** on 2021-11-19 21:37:42 --

Dear Board of Supervisors,

The 24/7 closure of JFK drive has left many people unable to access Golden Gate Park and its institutions. The current closure is for those who live close enough, have the money to pay for parking, or are able bodied enough to travel on foot or bicycle.

We need to go back to the compromise that was struck and reopen JFK as it was before the pandemic!

Sincerely,

Mindy Guan

-- Sent from **Toni Schultz** to **Board of Supervisors** on 2021-11-19 21:34:27 --

Dear Board of Supervisors,

It's time for John F. Kennedy Drive to reopen. Golden Gate Park is a critical open space that everyone should be able to visit.

I urge you to support JFK Drive returning to the conditions pre-COVID, with all roadways open to vehicle traffic and street closures on Sundays and some Saturdays as it was before

Thanks for your consideration,

Toni Schultz

-- Sent from **Maria Polyzos** to **Board of Supervisors** on 2021-11-19 21:32:47 --

Dear Board of Supervisors,

The current closure of JFK Drive severely impacts people with disabilities, seniors, and communities not directly neighboring Golden Gate Park.

As we emerge from COVID, it's time to reopen JFK Drive. Golden Gate Park belongs to the people of San Francisco, not just a few.

I strongly encourage you to support JFK Drive returning to the conditions pre-COVID, with all roadways open to vehicle traffic and street closures on Sundays, holidays and Saturdays, 6 months of the year.

Regards,

Maria Polyzos

-- Sent from **Michelle Klurstein** to **Board of Supervisors** on 2021-11-19 21:32:04 --

Dear Board of Supervisors,

Ableism and gatekeeping have no place in San Francisco. The current closure of JFK Drive is unfortunately both of those things.

The time for "close first, ask questions later" is over. It is time to revert back to the compromise that was struck over a decade ago and restore access for all to Golden Gate Park.

Michelle Klurstein

-- Sent from **Thomas Lindberg** to **Board of Supervisors** on 2021-11-19 21:30:33 --

Dear Board of Supervisors,

All families from around the City and surrounding communities deserve access to Golden Gate Park. We must reopen JFK Drive to make access to Golden Gate Park a reality.

Not all can take public transportation or walk/bike to Golden Gate Park. Access isn't the same for everybody! JFK Drive should be open like it was pre-pandemic.

Thomas Lindberg

-- Sent from **Mariano Curat** to **Board of Supervisors** on 2021-11-19 21:29:34 --

Dear Board of Supervisors,

The current closure of JFK Drive severely impacts people with disabilities, seniors, and communities not directly neighboring Golden Gate Park.

As we emerge from COVID, it's time to reopen JFK Drive. Golden Gate Park belongs to the people of San Francisco, not just a few.

I strongly encourage you to support JFK Drive returning to the conditions pre-COVID, with all roadways open to vehicle traffic and street closures on Sundays, holidays and Saturdays, 6 months of the year.

Regards,

Mariano Curat

-- Sent from **Rosemarie Petitpas** to **Board of Supervisors** on 2021-11-19 21:26:56 --

Dear Board of Supervisors,

San Franciscans of all ages and abilities love Golden Gate Park. We all need access to the Park!

JFK Drive should be reopened to the way it was before COVID.

Thank you,

Rosemarie Petitpas

-- Sent from **Nancy Letourneau** to **Board of Supervisors** on 2021-11-19 21:24:54 --

Dear Board of Supervisors,

I support a Golden Gate Park that is accessible to everyone. We all agree that bicyclists and pedestrians should have access to Golden Gate Park, but we need to balance that with access for everyone else.

I urge you to restore access to Golden Gate Park as it was before the pandemic.

Regards,

Nancy Letourneau

San Carlos, CA 94070

-- Sent from **Michael Goldie** to **Board of Supervisors** on 2021-11-19 21:24:34 --

Dear Board of Supervisors,

The 24/7 closure of JFK drive has left many people unable to access Golden Gate Park and its institutions. The current closure is for those who live close enough, have the money to pay for parking, or are able bodied enough to travel on foot or bicycle.

We need to go back to the compromise that was struck and reopen JFK as it was before the pandemic!

Sincerely,

Michael Goldie

-- Sent from **Josh Minkus** to **Board of Supervisors** on 2021-11-19 21:23:30 --

Dear Board of Supervisors,

I support a Golden Gate Park that is accessible to everyone. We all agree that bicyclists and pedestrians should have access to Golden Gate Park, but we need to balance that with access for everyone else.

I urge you to restore access to Golden Gate Park as it was before the pandemic.

Regards,

Josh Minkus

Palo Alto, CA 94303

-- Sent from **harald oyen** to **Board of Supervisors** on 2021-11-19 21:23:27 --

Dear Board of Supervisors,

The current closure of JFK Drive severely impacts people with disabilities, seniors, and communities not directly neighboring Golden Gate Park.

As we emerge from COVID, it's time to reopen JFK Drive. Golden Gate Park belongs to the people of San Francisco, not just a few.

I strongly encourage you to support JFK Drive returning to the conditions pre-COVID, with all roadways open to vehicle traffic and street closures on Sundays, holidays and Saturdays, 6 months of the year.

I am a lifetime city resident living part of my young life using the park from 17th avenue. At 83 I still want to be able to walk to the excitement in the park. HELP, access is so important. Slow the traffic down, have bike ways and walk ways. Lets all share as I was taught at Jefferson Elementary by Miss Decatur in kindergarten.

Regards,

harald oyen

-- Sent from **carole glosenger** to **Board of Supervisors** on 2021-11-19 21:23:25 --

Dear Board of Supervisors,

I support a Golden Gate Park that is accessible to everyone. We all agree that bicyclists and pedestrians should have access to Golden Gate Park, but we need to balance that with access for everyone else.

I urge you to restore access to Golden Gate Park as it was before the pandemic.

Regards,

carole glosenger

San Francisco, CA 94117

-- Sent from **Roberta Spalding** to **Board of Supervisors** on 2021-11-19 21:21:42 --

Dear Board of Supervisors,

I live in Concord and using BART and MUNI to go to the DeYoung or the Academy of Sciences is expensive and very time consuming. As I also usually attend with one or two others driving is much less expensive if one doesn't have to use the very expensive garage. As I'm retired I attend on weekdays so please at least restore parking on those days.

The time for "close first, ask questions later" is over. It is time to revert back to the compromise that was struck over a decade ago and restore access for all to Golden Gate Park.

Roberta Spalding

-- Sent from **Catherine Sarlatte** to **Board of Supervisors** on 2021-11-19 21:21:24 --

Dear Board of Supervisors,

All families from around the City deserve access to Golden Gate Park. We must reopen JFK Drive to make access to Golden Gate Park a reality.

Not all can take public transportation or walk/bike to Golden Gate Park. Access isn't the same for everybody! JFK Drive should be open like it was pre-pandemic.

Catherine Sarlatte

-- Sent from **Young Park** to **Board of Supervisors** on 2021-11-19 21:21:01 --

Dear Board of Supervisors,

I support a Golden Gate Park that is accessible to everyone. We all agree that bicyclists and pedestrians should have access to Golden Gate Park, but we need to balance that with access for everyone else.

I urge you to restore access to Golden Gate Park as it was before the pandemic.

Regards,

Young Park

San Francisco, CA 94122

-- Sent from **Ann Myers** to **Board of Supervisors** on 2021-11-19 21:20:25 --

Dear Board of Supervisors,

San Franciscans of all ages and abilities love Golden Gate Park. We all need access to the Park!

JFK Drive should be reopened to the way it was before COVID.

Thank you,

Ann Myers

-- Sent from **Kathleen Meehan** to **Board of Supervisors** on 2021-11-19 21:20:02 --

Dear Board of Supervisors,

I support a Golden Gate Park that is accessible to everyone. We all agree that bicyclists and pedestrians should have access to Golden Gate Park, but we need to balance that with access for everyone else.

I urge you to restore access to Golden Gate Park as it was before the pandemic.

Regards,

Kathleen Meehan

San Francisco, CA 94118

-- Sent from **Gail Barbeau** to **Board of Supervisors** on 2021-11-19 21:19:34 --

Dear Board of Supervisors,

I support a Golden Gate Park that is accessible to everyone. We all agree that bicyclists and pedestrians should have access to Golden Gate Park, but we need to balance that with access for everyone else.

I urge you to restore access to Golden Gate Park as it was before the pandemic.

Regards,

Gail Barbeau

San Francisco, CA 94118

-- Sent from **Kalpana Patel** to **Board of Supervisors** on 2021-11-19 21:19:27 --

Dear Board of Supervisors,

I support a Golden Gate Park that is accessible to everyone. We all agree that bicyclists and pedestrians should have access to Golden Gate Park, but we need to balance that with access for everyone else.

I urge you to restore access to Golden Gate Park as it was before the pandemic.

Regards,

Kalpana Patel

402 8th Ave

San Francisco, CA 94118

-- Sent from **Eugene Krupetsky** to **Board of Supervisors** on 2021-11-19 21:18:33 --

Dear Board of Supervisors,

All families from around the City deserve access to Golden Gate Park. We must reopen JFK Drive to make access to Golden Gate Park a reality.

Not all can take public transportation or walk/bike to Golden Gate Park. Access isn't the same for everybody! JFK Drive should be open like it was pre-pandemic.

Eugene Krupetsky

-- Sent from **Jeanne Rose** to **Board of Supervisors** on 2021-11-19 21:17:45 --

Dear Board of Supervisors,

It's time for John F. Kennedy Drive to reopen. Golden Gate Park is a critical open space that everyone should be able to visit. i am 85, can't bike or walk, need my car and the handicap spaces that WERE available.

I urge you to support JFK Drive returning to the conditions pre-COVID, with all roadways open to vehicle traffic and street closures on Sundays and some Saturdays as it was before

Thanks for your consideration,

Jeanne Rose

-- Sent from **Willem Laan** to **Board of Supervisors** on 2021-11-19 21:17:23 --

Dear Board of Supervisors,

It's time for John F. Kennedy Drive to reopen. Golden Gate Park is a critical open space that everyone should be able to visit.

I urge you to support JFK Drive returning to the conditions pre-COVID, with all roadways open to vehicle traffic and street closures on Sundays and some Saturdays as it was before

Thanks for your consideration,

Willem Laan

-- Sent from **Renee Phipps** to **Board of Supervisors** on 2021-11-19 21:16:32 --

Dear Board of Supervisors,

I support a Golden Gate Park that is accessible to everyone. We all agree that bicyclists and pedestrians should have access to Golden Gate Park, but we need to balance that with access for everyone else.

I urge you to restore access to Golden Gate Park as it was before the pandemic.

Regards,

Renee Phipps

San Francisco, CA 94132

-- Sent from **Barbara Klingsporn** to **Board of Supervisors** on 2021-11-19 21:15:14 --

Dear Board of Supervisors,

Ableism and gatekeeping have no place in San Francisco. The current closure of JFK Drive is unfortunately both of those things.

The time for "close first, ask questions later" is over. It is time to revert back to the compromise that was struck over a decade ago and restore access for all to Golden Gate Park.

Barbara Klingsporn

-- Sent from **Sheila Lindsay** to **Board of Supervisors** on 2021-11-19 21:14:17 --

Dear Board of Supervisors,

The 24/7 closure of JFK drive has left many people unable to access Golden Gate Park and its institutions. The current closure is for those who live close enough, have the money to pay for parking, or are able bodied enough to travel on foot or bicycle.

We need to go back to the compromise that was struck and reopen JFK as it was before the pandemic!

Sincerely,

Sheila Lindsay

-- Sent from **Melissa Perrott** to **Board of Supervisors** on 2021-11-19 21:13:20 --

Dear Board of Supervisors,

The 24/7 closure of JFK drive

has left many people unable to access Golden Gate Park and its institutions. The current closure is for those who live close enough, have the money to pay for parking, or are able bodied enough to travel on foot or bicycle.

We need to go back to the compromise that was struck and reopen JFK as it was before the pandemic!

Sincerely,

Melissa Perrott

-- Sent from **Al Davis** to **Board of Supervisors** on 2021-11-19 21:12:49 --

Dear Board of Supervisors,

All families from around the City deserve access to Golden Gate Park. We must reopen JFK Drive to make access to Golden Gate Park a reality.

Not all can take public transportation or walk/bike to Golden Gate Park. Access isn't the same for everybody! JFK Drive should be open like it was pre-pandemic.

Al Davis

-- Sent from **Linda Bine** to **Board of Supervisors** on 2021-11-19 21:12:14 --

Dear Board of Supervisors,

The 24/7 closure of JFK drive has left many people unable to access Golden Gate Park and its institutions. The current closure is for those who live close enough, have the money to pay for parking, or are able bodied enough to travel on foot or bicycle.

As a born-and-raised San Franciscan, I urge you to go back to the compromise that was struck and reopen JFK as it was before the pandemic!

Please!

Sincerely,

Linda Bine

-- Sent from **Matthew Dea** to **Board of Supervisors** on 2021-11-19 21:11:38 --

Dear Board of Supervisors,

I fully support bicyclist and pedestrian safety. That's why I am asking you to reopen JFK Drive to how it was before COVID. It is closed all Sundays and half of the Saturdays every year, with ample bike lanes and pedestrian walkways each day of the week. We need to balance equity AND safety!

Regards,

Matthew Dea

-- Sent from **Vivian Faye** to **Board of Supervisors** on 2021-11-19 21:11:07 --

Dear Board of Supervisors,

I fully support bicyclist and pedestrian safety. That's why I am asking you to reopen JFK Drive to how it was before COVID. It is closed all Sundays and half of the Saturdays every year, with ample bike lanes and pedestrian walkways each day of the week. We need to balance equity AND safety! Including transit users from greater Bay Area

Regards,

Vivian Faye

-- Sent from **Patty Bloom** to **Board of Supervisors** on 2021-11-19 21:10:43 --

Dear Board of Supervisors,

I urge you to support returning John F. Kennedy Drive to its pre-COVID conditions, with all roadways open to vehicle traffic and street closures on Sundays, holidays, and some Saturdays.

I haven't been able to enjoy Golden Gate Park with JFK Drive closed 24/7. Everyone should be able to access Golden Gate Park.

We need your voice on this issue!

Sincerely,

Patty Bloom

-- Sent from **Pat Mullan** to **Board of Supervisors** on 2021-11-19 21:10:09 --

Dear Board of Supervisors,

I urge you to support returning John F. Kennedy Drive to its pre-COVID conditions, with all roadways open to vehicle traffic and street closures on Sundays, holidays, and some Saturdays.

I haven't been able to enjoy Golden Gate Park with JFK Drive closed 24/7. Everyone should be able to access Golden Gate Park.

We need your voice on this issue!

Sincerely,

Pat Mullan

-- Sent from **Kathy Johnson** to **Board of Supervisors** on 2021-11-19 21:10:04 --

Dear Board of Supervisors,

It's time for John F. Kennedy Drive to reopen. Golden Gate Park is a critical open space that everyone should be able to visit.

I urge you to support JFK Drive returning to the conditions pre-COVID, with all roadways open to vehicle traffic and street closures on Sundays and some Saturdays as it was before

Thanks for your consideration,

Kathy Johnson

-- Sent from **Joan Dacey** to **Board of Supervisors** on 2021-11-19 21:09:36 --

Dear Board of Supervisors,

All families from around the City deserve access to Golden Gate Park. We must reopen JFK Drive to make access to Golden Gate Park a reality.

Not all can take public transportation or walk/bike to Golden Gate Park. Access isn't the same for everybody! JFK Drive should be open like it was pre-pandemic.

Joan Dacey

-- Sent from **Sotweed Schneble** to **Board of Supervisors** on 2021-11-19 21:09:33 --

Dear Board of Supervisors,

Ableism and gatekeeping have no place in San Francisco. The current closure of JFK Drive is unfortunately both of those things.

The time for "close first, ask questions later" is over. It is time to revert back to the compromise that was struck over a decade ago and restore access for all to Golden Gate Park.

Sotweed Schneble

-- Sent from **Rise Krag** to **Board of Supervisors** on 2021-11-19 21:08:59 --

Dear Board of Supervisors,

I fully support bicyclist and pedestrian safety. That's why I am asking you to reopen JFK Drive to how it was before COVID. It is closed all Sundays and half of the Saturdays every year, with ample bike lanes and pedestrian walkways each day of the week. We need to balance equity AND safety!

Regards,

Rise Krag

-- Sent from **Margaret Fuson** to **Board of Supervisors** on 2021-11-19 21:08:38 --

Dear Board of Supervisors,

The 24/7 closure of JFK drive has left many people unable to access Golden Gate Park and its institutions. The current closure is for those who live close enough, have the money to pay for parking, or are able bodied enough to travel on foot or bicycle.

We need to go back to the compromise that was struck and reopen JFK as it was before the pandemic!

Sincerely,

Margaret Fuson

-- Sent from **Patty McKernan** to **Board of Supervisors** on 2021-11-19 21:08:09 --

Dear Board of Supervisors,

The current closure of JFK Drive severely impacts people with disabilities, seniors, and communities not directly neighboring Golden Gate Park.

As we emerge from COVID, it's time to reopen JFK Drive. Golden Gate Park belongs to the people of San Francisco, not just a few.

I strongly encourage you to support JFK Drive returning to the conditions pre-COVID, with all roadways open to vehicle traffic and street closures on Sundays, holidays and Saturdays, 6 months of the year.

Regards,

Patty McKernan

-- Sent from **Susan Monaster** to **Board of Supervisors** on 2021-11-19 21:08:04 --

Dear Board of Supervisors,

San Franciscans of all ages and abilities love Golden Gate Park. We all need access to the Park!

JFK Drive should be reopened to the way it was before COVID.

Thank you,

Susan Monaster

-- Sent from **Gail Alexander** to **Board of Supervisors** on 2021-11-19 21:07:04 --

Dear Board of Supervisors,

I fully support bicyclist and pedestrian safety. That's why I am asking you to reopen JFK Drive to how it was before COVID. It is closed all Sundays and half of the Saturdays every year, with ample bike lanes and pedestrian walkways each day of the week. We need to balance equity AND safety!

Regards,

Gail Alexander

-- Sent from **Cathy Moreland** to **Board of Supervisors** on 2021-11-19 21:06:46 --

Dear Board of Supervisors,

The 24/7 closure of JFK drive has left many people unable to access Golden Gate Park and its institutions. The current closure is for those who live close enough, have the money to pay for parking, or are able bodied enough to travel on foot or bicycle.

We need to go back to the compromise that was struck and reopen JFK as it was before the pandemic!

Sincerely,

Cathy Moreland

-- Sent from **Genella Williamson** to **Board of Supervisors** on 2021-11-19 21:06:17 --

Dear Board of Supervisors,

As someone who lives just south of Sf I urge you to support returning John F. Kennedy Drive to its pre-COVID conditions, with all roadways open to vehicle traffic and street closures on Sundays, holidays, and some Saturdays.

I haven't been able to enjoy Golden Gate Park with JFK Drive closed 24/7. Everyone should be able to access Golden Gate Park.

This park is a national treasure and needs to be accessible to all - not the privileged few who live nearby.

We need your voice on this issue!

Sincerely,

Genella Williamson

-- Sent from **gerry parker** to **Board of Supervisors** on 2021-11-19 21:05:06 --

Dear Board of Supervisors,

Ableism and gatekeeping have no place in San Francisco. The current closure of JFK Drive is unfortunately both of those things.

The time for "close first, ask questions later" is over. It is time to revert back to the compromise that was struck over a decade ago and restore access for all to Golden Gate Park.

gerry parker

-- Sent from **Allegra Printz** to **Board of Supervisors** on 2021-11-19 21:04:28 --

Dear Board of Supervisors,

I'm a low income Fine Artist age 75 w/ bad knees who needs street parking to access DeYoung Museum. [Garage is expensive!]

Please don't forget about me! A compromise for John F. Kennedy Drive was reached in 2007 that allowed all users of Golden Gate Park to share the roads. It is time to reopen JFK Drive back to the way it was before COVID. The select few that are the most vocal are doing us all a disservice that want a reasonable compromise.

Please reopen JFK Drive like it was before COVID!

Regards,

Allegra Printz

San Rafael, CA 94901

-- Sent from **William Woolf** to **Board of Supervisors** on 2021-11-19 21:04:23 --

Dear Board of Supervisors,

The current closure of JFK Drive severely impacts people with disabilities, seniors, and communities not directly neighboring Golden Gate Park.

As we emerge from COVID, it's time to reopen JFK Drive. Golden Gate Park belongs to the people of San Francisco, not just a few.

I strongly encourage you to support JFK Drive returning to the conditions pre-COVID, with all roadways open to vehicle traffic and street closures on Sundays, holidays and Saturdays, 6 months of the year.

Regards,

William Woolf

-- Sent from **Tara Donohue** to **Board of Supervisors** on 2021-11-19 21:03:50 --

Dear Board of Supervisors,

A compromise for John F. Kennedy Drive was reached in 2007 that allowed all users of Golden Gate Park to share the roads. It is time to reopen JFK Drive back to the way it was before COVID. The select few that are the most vocal are doing us all a disservice that want a reasonable compromise.

The Dahlia Dell is made possible by a group of 60 year olds+ that volunteer their time, they need easier access to carry all their heavy plants, soil and equipment.

Please reopen JFK Drive like it was before COVID!

Regards,

Tara Donohue

San Francisco, CA 94117

-- Sent from **Jane Li** to **Board of Supervisors** on 2021-11-19 21:00:13 --

Dear Board of Supervisors,

The current closure of JFK Drive severely impacts people with disabilities, seniors, and communities not directly neighboring Golden Gate Park.

As we emerge from COVID, it's time to reopen JFK Drive. Golden Gate Park belongs to the people of San Francisco, not just a few.

I strongly encourage you to support JFK Drive returning to the conditions pre-COVID, with all roadways open to vehicle traffic and street closures on Sundays, holidays and Saturdays, 6 months of the year.

Regards,

Jane Li

-- Sent from **Pat Miller** to **Board of Supervisors** on 2021-11-19 20:58:16 --

Dear Board of Supervisors,

I urge you to support returning John F. Kennedy Drive to its pre-COVID conditions, with all roadways open to vehicle traffic and street closures on Sundays, holidays, and some Saturdays.

I haven't been able to enjoy Golden Gate Park with JFK Drive closed 24/7. Everyone should be able to access Golden Gate Park.

We need your voice on this issue!

Sincerely,

Pat Miller

-- Sent from **Elena Lopez** to **Board of Supervisors** on 2021-11-19 20:58:06 --

Dear Board of Supervisors,

It's time for John F. Kennedy Drive to reopen. Golden Gate Park is a critical open space that everyone should be able to visit.

I urge you to support JFK Drive returning to the conditions pre-COVID, with all roadways open to vehicle traffic and street closures on Sundays and some Saturdays as it was before

Thanks for your consideration,

Elena Lopez

-- Sent from **France Lachapelle** to **Board of Supervisors** on 2021-11-19 20:57:55 --

Dear Board of Supervisors,

All families from around the City deserve access to Golden Gate Park. We must reopen JFK Drive to make access to Golden Gate Park a reality.

Not all can take public transportation or walk/bike to Golden Gate Park. Access isn't the same for everybody! JFK Drive should be open like it was pre-pandemic.

France Lachapelle

-- Sent from **Linda Coughenour** to **Board of Supervisors** on 2021-11-19 20:57:46 --

Dear Board of Supervisors,

I fully support bicyclist and pedestrian safety. That's why I am asking you to reopen JFK Drive to how it was before COVID. It is closed all Sundays and half of the Saturdays every year, with ample bike lanes and pedestrian walkways each day of the week. We need to balance equity AND safety!

Regards,

Linda Coughenour

-- Sent from **Annette DiSano** to **Board of Supervisors** on 2021-11-19 20:53:39 --

Dear Board of Supervisors,

I urge you to support returning John F. Kennedy Drive to its pre-COVID conditions, with all roadways open to vehicle traffic and street closures on Sundays, holidays, and some Saturdays.

I haven't been able to enjoy Golden Gate Park with JFK Drive closed 24/7. Everyone should be able to access Golden Gate Park.

We need your voice on this issue!

Sincerely,

Annette DiSano

-- Sent from **Victoria Kirby** to **Board of Supervisors** on 2021-11-19 20:03:30 --

Dear Board of Supervisors,

The 24/7 closure of JFK drive has left many people unable to access Golden Gate Park and its institutions. The current closure is for those who live close enough, have the money to pay for parking, or are able bodied enough to travel on foot or bicycle.

We need to go back to the compromise that was struck and reopen JFK as it was before the pandemic!

Sincerely,

Victoria Kirby

-- Sent from **Jan Mishel** to **Board of Supervisors** on 2021-11-19 19:02:23 --

Dear Board of Supervisors,

Ableism and gatekeeping have no place in San Francisco. The current closure of JFK Drive is unfortunately both of those things.

The time for "close first, ask questions later" is over. It is time to revert back to the compromise that was struck over a decade ago and restore access for all to Golden Gate Park.

Jan Mishel

-- Sent from **Michele Herzberg-Moran** to **Board of Supervisors** on 2021-11-19
18:20:01 --

Dear Board of Supervisors,

I support a Golden Gate Park that is accessible to everyone. We all agree that bicyclists and pedestrians should have access to Golden Gate Park, but we need to balance that with access for everyone else.

I urge you to restore access to Golden Gate Park as it was before the pandemic.

Regards,

Michele Herzberg-Moran

San Francisco, CA 94102

-- Sent from **Janet Glessner** to **Board of Supervisors** on 2021-11-19 18:18:12 --

Dear Board of Supervisors,

For getting seniors and those that are handicapped to the De Young and Conservatory of flowers is a chore. There are other parts of the park that can be closed off. If the Great Highway is closed on weekends and John Kennedy drive is closed it causes that TRAFFIC to increase making it difficult for those of us in the Richmond to move about.

Thanks for your consideration,

Janet Glessner

-- Sent from **Ning Wen** to **Board of Supervisors** on 2021-11-19 18:02:38 --

Dear Board of Supervisors,

I urge you to support returning John F. Kennedy Drive to its pre-COVID conditions, with all roadways open to vehicle traffic and street closures on Sundays, holidays, and some Saturdays.

I haven't been able to enjoy Golden Gate Park with JFK Drive closed 24/7. Everyone should be able to access Golden Gate Park.

We need your voice on this issue!

Sincerely,

Ning Wen

-- Sent from **Harriett Michael** to **Board of Supervisors** on 2021-11-19 17:47:04 --

Dear Board of Supervisors,

As a long time docent at the de Young, I know that people who cannot easily access the museum when JFK drive is closed do not come to it. And Yes, they can pay to park which is quite expensive. The ability to get to the museum for families is an important asset for The City. As one who gives tours on Sundays, please allow access for those who need JFK open. Bicycle riders can use the more Western areas since few access the area around the museum and Academy of Science when JFK is closed.

Sincerely,

Harriett Michael

-- Sent from **Penelope finocchiaro** to **Board of Supervisors** on 2021-11-19 17:41:45 -

-

Dear Board of Supervisors,

I fully support bicyclist and pedestrian safety. That's why I am asking you to reopen JFK Drive to how it was before COVID. It is closed all Sundays and half of the Saturdays every year, with ample bike lanes and pedestrian walkways each day of the week. We need to balance equity AND safety!

Regards,

Penelope finocchiaro

-- Sent from **Ellen Tollen** to **Board of Supervisors** on 2021-11-19 17:38:24 --

Dear Board of Supervisors,

It's time for John F. Kennedy Drive to reopen. Golden Gate Park is a critical open space that everyone should be able to visit. Closure severely limits to Science Academy and de young--important resources for a San Francisco and the Bay Area.

I urge you to support JFK Drive returning to the conditions pre-COVID, with all roadways open to vehicle traffic and street closures on Sundays and some Saturdays as it was before

Thanks for your consideration,

Ellen Tollen

-- Sent from **Nancy Raznick** to **Board of Supervisors** on 2021-11-19 17:38:02 --

Dear Board of Supervisors,

I urge you to support returning John F. Kennedy Drive to its pre-COVID conditions, with all roadways open to vehicle traffic and street closures on Sundays, holidays, and some Saturdays.

I haven't been able to enjoy Golden Gate Park with JFK Drive closed 24/7. Everyone should be able to access Golden Gate Park.

We need your voice on this issue!

Sincerely,

Nancy Raznick

-- Sent from **Monika Gonzales** to **Board of Supervisors** on 2021-11-19 17:06:36 --

Dear Board of Supervisors,

The current closure of JFK Drive severely impacts people with disabilities, seniors, and communities not directly neighboring Golden Gate Park.

As we emerge from COVID, it's time to reopen JFK Drive. Golden Gate Park belongs to the people of San Francisco, not just a few.

I strongly encourage you to support JFK Drive returning to the conditions pre-COVID, with all roadways open to vehicle traffic and street closures on Sundays, holidays and Saturdays, 6 months of the year.

Regards,

Monika Gonzales

-- Sent from **Susan Peterson** to **Board of Supervisors** on 2021-11-19 16:22:41 --

Dear Board of Supervisors,

The current closure of JFK Drive severely impacts people with disabilities, seniors, and communities not directly neighboring Golden Gate Park.

As we emerge from COVID, it's time to reopen JFK Drive. Golden Gate Park belongs to the people of San Francisco, not just a few.

I strongly encourage you to support JFK Drive returning to the conditions pre-COVID, with all roadways open to vehicle traffic and street closures on Sundays, holidays and Saturdays, 6 months of the year.

Regards,

Susan Peterson

-- Sent from **Katherine Green** to **Board of Supervisors** on 2021-11-19 13:53:46 --

Dear Board of Supervisors,

It's time for John F. Kennedy Drive to reopen. Golden Gate Park is a critical open space that everyone should be able to visit.

I urge you to support JFK Drive returning to the conditions pre-COVID, with all roadways open to vehicle traffic and street closures on Sundays and some Saturdays as it was before

Thanks for your consideration,

Katherine Green

-- Sent from **Maria Egoavil** to **Board of Supervisors** on 2021-11-19 08:02:17 --

Dear Board of Supervisors,

I support a Golden Gate Park that is accessible to everyone. We all agree that bicyclists and pedestrians should have access to Golden Gate Park, but we need to balance that with access for everyone else.

I urge you to restore access to Golden Gate Park as it was before the pandemic.

Regards,

Maria Egoavil

San Francisco, CA 94122

-- Sent from **Anne Harvey** to **Board of Supervisors** on 2021-11-19 06:42:30 --

Dear Board of Supervisors,

I urge you to support returning John F. Kennedy Drive to its pre-COVID conditions, with all roadways open to vehicle traffic and street closures on Sundays, holidays, and some Saturdays.

I haven't been able to enjoy Golden Gate Park with JFK Drive closed 24/7. Everyone should be able to access Golden Gate Park.

We need your voice on this issue!

Sincerely,

Anne Harvey

-- Sent from **Cynthia delaRionda** to **Board of Supervisors** on 2021-11-19 04:50:49 --

Dear Board of Supervisors,

Ableism and gatekeeping have no place in San Francisco. The current closure of JFK Drive is unfortunately both of those things.

The time for "close first, ask questions later" is over. It is time to revert back to the compromise that was struck over a decade ago and restore access for all to Golden Gate Park.

Cynthia delaRionda

-- Sent from **Kristina Langworthy** to **Board of Supervisors** on 2021-11-19 03:59:31 --

Dear Board of Supervisors,

A compromise for John F. Kennedy Drive was reached in 2007 that allowed all users of Golden Gate Park to share the roads. It is time to reopen JFK Drive back to the way it was before COVID. The select few that are the most vocal are doing us all a disservice that want a reasonable compromise.

Please reopen JFK Drive like it was before COVID!

Regards,

Kristina Langworthy

San Francisco, CA 94118

-- Sent from **Molly Beyer** to **Board of Supervisors** on 2021-11-19 03:39:37 --

Dear Board of Supervisors,

It's time for John F. Kennedy Drive to reopen. Golden Gate Park is a critical open space that everyone should be able to visit.

I urge you to support JFK Drive returning to the conditions pre-COVID, with all roadways open to vehicle traffic and street closures on Sundays and some Saturdays as it was before

Thanks for your consideration,

Molly Beyer

-- Sent from **Karen Cresci** to **Board of Supervisors** on 2021-11-19 02:23:03 --

Dear Board of Supervisors,

I am an essential worker who must commute across the GGB. The closures for a smaller number of bicyclists and pedestrians than drivers just doesn't make sense. It adds to congestion in the streets and frustrated drivers, many of which are making illegal turns and running the added stop signs. I'm more fearful in my own neighborhood and while driving to work.

I fully support bicyclist and pedestrian safety. That's why I am asking you to reopen JFK Drive to how it was before COVID. It is closed all Sundays and half of the Saturdays every year, with ample bike lanes and pedestrian walkways each day of the week. We need to balance equity AND safety!

Regards,

Karen Cresci

-- Sent from **Linda West** to **Board of Supervisors** on 2021-11-19 00:26:44 --

Dear Board of Supervisors,

The time for "close first, ask questions later" is over. It is time to revert back to the compromise that was struck over a decade ago and restore access for all to Golden Gate Park.

Linda West

-- Sent from **Peter Dickstein** to **Board of Supervisors** on 2021-11-18 22:45:41 --

Dear Board of Supervisors,

I do not have an "informed" opinion about this matter BECAUSE, there have been no objective studies that provide data about traffic patterns and parking space availability. After attending a meeting with the board of the Inner Sunset Merchants Association it became clear to me that public opinion is diligently being sought without first, and critically, providing data that enables the public to opine in an intelligent way. I urge City staff and Supervisors to do their homework by completing their traffic and parking studies, present the data to the public and only then, seek public opinion. Any other process is out of sequence, intellectually dishonest, illogical and a disservice to the public that will likely be exposed, with appropriate disapproval, after it's too late.

Regards,

Peter Dickstein

-- Sent from **Corinne Charlton** to **Board of Supervisors** on 2021-11-18 22:29:32 --

Dear Board of Supervisors,

A compromise for John F. Kennedy Drive was reached in 2007 that allowed all users of Golden Gate Park to share the roads. It is time to reopen JFK Drive back to the way it was before COVID. The select few that are the most vocal are doing us all a disservice that want a reasonable compromise.

Please reopen JFK Drive like it was before COVID! Not everyone can just hop on a bike, scooter, or skates in order to enjoy Golden Gate Park. The effort to close this off to the elderly, the infirmed and families is misguided. I am 3rd generation San Francisco and we used to picnic in the park. Do not take access away from those who need to bring in food, birthday cake, etc. Please consider ALL city citizens and not just the Bicycle Coalition. It's completely unfair. What good is the city park if you cannot get there?!

Regards,

Corinne Charlton

San Francisco, CA 94127

-- Sent from **Celine Chretien** to **Board of Supervisors** on 2021-11-18 21:59:26 --

Dear Board of Supervisors,

I fully support bicyclist and pedestrian safety. That's why I am asking you to reopen JFK Drive to how it was before COVID. It is closed all Sundays and half of the Saturdays every year, with ample bike lanes and pedestrian walkways each day of the week. We need to balance equity AND safety!

Regards,

Celine Chretien

-- Sent from **Tracy Smit Yardley** to **Board of Supervisors** on 2021-11-18 21:43:38 --

Dear Board of Supervisors,

I support a Golden Gate Park that is accessible to everyone. We all agree that bicyclists and pedestrians should have access to Golden Gate Park, but we need to balance that with access for everyone else.

I urge you to restore access to Golden Gate Park as it was before the pandemic.

Regards,

Tracy Smit Yardley

Daly City, CA 94015

-- Sent from **Diane McKie** to **Board of Supervisors** on 2021-11-18 21:25:14 --

Dear Board of Supervisors,

San Franciscans of all ages and abilities love Golden Gate Park. We all need access to the Park!

JFK Drive should be reopened to the way it was before COVID.

Also please open the great highway to cars and stop the slow streets program. No one wants it (or at least not very many people). As life is getting back to normal, so is traffic. Lawton and other streets adjacent to slow streets are awful and VERY dangerous now that slow streets are closed. Very dangerous to drivers and pedestrians. People are also ignoring the signs, so what good is blocking it off anyway?? People going around the block need to drive on the slow streets. People who live there need to drive on the slow streets. So what's the point??? They aren't car free! The great highway shutdown is awful. The avenues are a mess because of the GH closure. Anyone who says otherwise is lying. It only benefits bikers because they don't stop for pedestrians. My dog almost got run over many times on the GH by bikers. I'm not anti bike but giving them the entire highway is ridiculous. SF supervisors are just making things harder for their constituents while appeasing a small number of people. Open it all up. Please!

Thank you,

Diane McKie

-- Sent from **Glen Harvey** to **Board of Supervisors** on 2021-11-18 21:09:16 --

Dear Board of Supervisors,

I support a Golden Gate Park that is accessible to everyone. We all agree that bicyclists and pedestrians should have access to Golden Gate Park, but we need to balance that with access for everyone else.

I urge you to restore access to Golden Gate Park as it was before the pandemic.

As well, I had to go to Kaiser for a medical procedure last week. I left with time to spare under normal conditions at 10:00 AM. It took 45 minutes to get there from West Portal. If I went in the other direction I would have been in San Jose in another five minutes. This is ridiculous.

Regards,

Glen Harvey

111 Wawona St

San Francisco, CA 94127

-- Sent from **Nancy Kiely** to **Board of Supervisors** on 2021-11-18 20:54:59 --

Dear Board of Supervisors,

The 24/7 closure of JFK drive has left many people unable to access Golden Gate Park and its institutions. The current closure is for those who live close enough, have the money to pay for parking, or are able bodied enough to travel on foot or bicycle.

We need to go back to the compromise that was struck and reopen JFK as it was before the pandemic!

Sincerely,

Nancy Kiely

-- Sent from **Linda Bader** to **Board of Supervisors** on 2021-11-18 20:53:34 --

Dear Board of Supervisors,

I support a Golden Gate Park that is accessible to everyone. We all agree that bicyclists and pedestrians should have access to Golden Gate Park, but we need to balance that with access for everyone else.

I urge you to restore access to Golden Gate Park as it was before the pandemic.

Regards,

Linda Bader

Palo Alto, CA 94301

-- Sent from **Caroline B** to **Board of Supervisors** on 2021-11-18 20:52:59 --

Dear Board of Supervisors,

I urge you to support returning John F. Kennedy Drive to its pre-COVID conditions, with all roadways open to vehicle traffic and street closures on Sundays, holidays, and some Saturdays.

I haven't been able to enjoy Golden Gate Park with JFK Drive closed 24/7. Everyone should be able to access Golden Gate Park.

We need your voice on this issue!

Sincerely,

Caroline B

-- Sent from **Illeana Guillen** to **Board of Supervisors** on 2021-11-18 20:52:54 --

Dear Board of Supervisors,

Ableism and gatekeeping have no place in San Francisco. The current closure of JFK Drive is unfortunately both of those things.

The time for "close first, ask questions later" is over. It is time to revert back to the compromise that was struck over a decade ago and restore access for all to Golden Gate Park.

Illeana Guillen

-- Sent from **Alexander Vickers** to **Board of Supervisors** on 2021-11-18 20:52:10 --

Dear Board of Supervisors,

It's time for John F. Kennedy Drive to reopen. Golden Gate Park is a critical open space that everyone should be able to visit.

I urge you to support JFK Drive returning to the conditions pre-COVID, with all roadways open to vehicle traffic and street closures on Sundays and some Saturdays as it was before

Thanks for your consideration,

Alexander Vickers

-- Sent from **Anthony Tsujisaka** to **Board of Supervisors** on 2021-11-18 20:44:49 --

Dear Board of Supervisors,

I support a Golden Gate Park that is accessible to everyone. We all agree that bicyclists and pedestrians should have access to Golden Gate Park, but we need to balance that with access for everyone else.

I urge you to restore access to Golden Gate Park as it was before the pandemic.

Regards,

Anthony Tsujisaka

South San Francisco, CA 94080

-- Sent from **Sheri Fabbri** to **Board of Supervisors** on 2021-11-18 20:42:19 --

Dear Board of Supervisors,

A compromise for John F. Kennedy Drive was reached in 2007 that allowed all users of Golden Gate Park to share the roads. It is time to reopen JFK Drive back to the way it was before COVID. The select few that are the most vocal are doing us all a disservice that want a reasonable compromise.

Please reopen JFK Drive like it was before COVID!

Regards,

Sheri Fabbri

San Francisco, CA 94122

-- Sent from **Lexi Paulson** to **Board of Supervisors** on 2021-11-18 20:37:20 --

Dear Board of Supervisors,

San Franciscans of all ages and abilities love Golden Gate Park. We all need access to the Park!

JFK Drive should be reopened to the way it was before COVID.

Thank you,

Lexi Paulson

-- Sent from **Renee Goree** to **Board of Supervisors** on 2021-11-18 20:36:05 --

Dear Board of Supervisors,

Hi there, I'd like express my thoughts on the JFK Drive closure as an employee of the de Young. I'm sure you've received a number of comments regarding the inequitable access to the museum that the closure causes, but what is most notable to me is that the current setup is dangerous to the pedestrians and bicyclists who believe that JFK is without vehicular traffic. Our dock doors are located on a stretch where JFK is closed, and there must be at least a dozen instances a day where vehicles drive down JFK to access those doors, which are absolutely necessary for the museum to function. Each one of these instances presents a dangerous combination of unaware pedestrians who assume that there are no vehicles around, and a vehicle (oftentimes a cargo truck with gaping blind spots) driving alongside them. I've personally seen instances of people walking in the road with headphones on, completely unaware that a massive truck is behind them. It's even worse now that the sun sets while the museum is still open, meaning that there are long periods of the day that these vehicles are also driving with reduced visibility, and I feel that it's just a matter of time before a collision occurs. I understand that open walkable space is precious, and that bicycles need greater priority, but I believe there are better solutions. Focusing on better bike lanes would be a vast improvement, and a welcome compromise could be to close JFK Saturday and Sunday, when our service vehicles aren't typically in use. Thanks for your time!

Regards,

Renee Goree

San Francisco, CA 94118

-- Sent from **nancy zerner** to **Board of Supervisors** on 2021-11-18 20:32:37 --

Dear Board of Supervisors,

I support a Golden Gate Park that is accessible to everyone. We all agree that bicyclists and pedestrians should have access to Golden Gate Park, but we need to balance that with access for everyone else.

I urge you to restore access to Golden Gate Park as it was before the pandemic.

Regards,

nancy zerner

Daly City, CA 94015

-- Sent from **Amanda Riley** to **Board of Supervisors** on 2021-11-18 20:24:57 --

Dear Board of Supervisors,

I fully support bicyclist and pedestrian safety. That's why I am asking you to reopen JFK Drive to how it was before COVID. It is closed all Sundays and half of the Saturdays every year, with ample bike lanes and pedestrian walkways each day of the week. We need to balance equity AND safety!

Regards,

Amanda Riley

-- Sent from **Wesley Webb** to **Board of Supervisors** on 2021-11-18 20:09:37 --

Dear Board of Supervisors,

A compromise for John F. Kennedy Drive was reached in 2007 that allowed all users of Golden Gate Park to share the roads. It is time to reopen JFK Drive back to the way it was before COVID. The select few that are the most vocal are doing us all a disservice that want a reasonable compromise.

Please reopen JFK Drive like it was before COVID!

Regards,

Wesley Webb

San Francisco, CA 94112

-- Sent from **Thelma Puechner** to **Board of Supervisors** on 2021-11-18 20:04:10 --

Dear Board of Supervisors,

Ableism and gatekeeping have no place in San Francisco. The current closure of JFK Drive is unfortunately both of those things.

The time for "close first, ask questions later" is over. It is time to revert back to the compromise that was struck over a decade ago and restore access for all to Golden Gate Park.

Thelma Puechner

-- Sent from **Abe Frank** to **Board of Supervisors** on 2021-11-18 20:03:35 --

Dear Board of Supervisors,

San Franciscans of all ages and abilities love Golden Gate Park. We all need access to the Park!

JFK Drive should be reopened to the way it was before COVID.

Thank you,

Abe Frank

-- Sent from **Karen Knuth** to **Board of Supervisors** on 2021-11-18 20:02:07 --

Dear Board of Supervisors,

It's time for John F. Kennedy Drive to reopen. Golden Gate Park is a critical open space that everyone should be able to visit.

I urge you to support JFK Drive returning to the conditions pre-COVID, with all roadways open to vehicle traffic and street closures on Sundays and some Saturdays as it was before

Thanks for your consideration,

Karen Knuth

-- Sent from **Lesley Bruynesteyn** to **Board of Supervisors** on 2021-11-18 19:58:36 --

Dear Board of Supervisors,

The current closure of JFK Drive severely impacts people with disabilities, seniors, and communities not directly neighboring Golden Gate Park.

As we emerge from the COVID-19 pandemic, it's time to reopen JFK Drive. Golden Gate Park belongs to the people of San Francisco, not just a few.

I strongly encourage you to support JFK Drive returning to the conditions pre-COVID, with all roadways open to vehicle traffic and street closures on Sundays, holidays and Saturdays, 6 months of the year.

Thank you very much.

Regards,

Lesley Bruynesteyn

-- Sent from **Thomas Ross** to **Board of Supervisors** on 2021-11-18 19:49:29 --

Dear Board of Supervisors,

I support a Golden Gate Park that is accessible to everyone. We all agree that bicyclists and pedestrians should have access to Golden Gate Park, but we need to balance that with access for everyone else.

I urge you to restore access to Golden Gate Park as it was before the pandemic.

Regards,

Thomas Ross

San Francisco, CA 94159

-- Sent from **Gayle Riesser** to **Board of Supervisors** on 2021-11-18 19:48:11 --

Dear Board of Supervisors,

People of all ages and abilities love Golden Gate Park. We all need access to the Park! I am mobility-challenged and was able to visit the astonishing Patrick Kelly exhibit at the DeYoung Museum because my cousin whom I was visiting (from New Jersey) was able to drop me off. Otherwise it would not have been possible.

JFK Drive should be reopened to the way it was before COVID.

Thank you,

Gayle Riesser

-- Sent from **JCharmain Giuliani** to **Board of Supervisors** on 2021-11-18 19:45:30 --

Dear Board of Supervisors,

I urge you to support returning John F. Kennedy Drive to its pre-COVID conditions, with all roadways open to vehicle traffic and street closures on Sundays, holidays, and some Saturdays.

I haven't been able to enjoy Golden Gate Park with JFK Drive closed 24/7. Everyone should be able to access Golden Gate Park.

We need your voice on this issue!

Sincerely,

JCharmain Giuliani

-- Sent from **Magdalena Wantschik** to **Board of Supervisors** on 2021-11-18 19:19:19

--

Dear Board of Supervisors,

San Franciscans of all ages and abilities love Golden Gate Park. We all need access to the Park!

JFK Drive should be reopened to the way it was before COVID.

Thank you,

Magdalena Wantschik

-- Sent from **Caroline McCune** to **Board of Supervisors** on 2021-11-18 19:18:41 --

Dear Board of Supervisors,

The current closure of JFK Drive severely impacts people with disabilities, seniors, and communities not directly neighboring Golden Gate Park.

As we emerge from COVID, it's time to reopen JFK Drive. Golden Gate Park belongs to the people of San Francisco, not just a few.

I strongly encourage you to support JFK Drive returning to the conditions pre-COVID, with all roadways open to vehicle traffic and street closures on Sundays, holidays and Saturdays, 6 months of the year.

Regards,

Caroline McCune

-- Sent from **Albert Ricciardelli** to **Board of Supervisors** on 2021-11-18 19:18:30 --

Dear Board of Supervisors,

I fully support bicyclist and pedestrian safety. That's why I am asking you to reopen JFK Drive to how it was before COVID. It is closed all Sundays and half of the Saturdays every year, with ample bike lanes and pedestrian walkways each day of the week. We need to balance equity AND safety!

Regards,

Albert Ricciardelli

-- Sent from **Luke Sorensen** to **Board of Supervisors** on 2021-11-18 19:13:54 --

Dear Board of Supervisors,

All families from around the City deserve access to Golden Gate Park. We must reopen JFK Drive to make access to Golden Gate Park a reality.

Not all can take public transportation or walk/bike to Golden Gate Park. Access isn't the same for everybody! JFK Drive should be open like it was pre-pandemic.

Luke Sorensen

-- Sent from **Susan Lee** to **Board of Supervisors** on 2021-11-18 19:01:54 --

Dear Board of Supervisors,

I fully support bicyclist and pedestrian safety. That's why I am asking you to reopen JFK Drive to how it was before COVID. It is closed all Sundays and half of the Saturdays every year, with ample bike lanes and pedestrian walkways each day of the week. We need to balance equity AND safety!

Regards,

Susan Lee

-- Sent from **Chris Cassidy** to **Board of Supervisors** on 2021-11-18 18:56:08 --

Dear Board of Supervisors,

I fully support bicyclist and pedestrian safety. That's why I am asking you to disregard the astroturf campaign being operated at parkaccess4all.org. When there's an empty parking garage available to museum patrons, replacing a vibrant pedestrian and cyclist thoroughfare with more parking and driving serves literally no one.

Regards,

Chris Cassidy

-- Sent from **Paul Dahlke** to **Board of Supervisors** on 2021-11-18 18:52:22 --

Dear Board of Supervisors,

Ableism and gatekeeping have no place in San Francisco. The current closure of JFK Drive is unfortunately both of those things.

The time for "close first, ask questions later" is over. It is time to revert back to the compromise that was struck over a decade ago and restore access for all to Golden Gate Park.

Paul Dahlke

-- Sent from **Ben Body** to **Board of Supervisors** on 2021-11-18 18:51:54 --

Dear Board of Supervisors,

I support a Golden Gate Park that is accessible to everyone. We all agree that bicyclists and pedestrians should have access to Golden Gate Park, but we need to balance that with access for everyone else.

I urge you to restore access to Golden Gate Park as it was before the pandemic.

Regards,

Ben Body

San Francisco, CA 94121

-- Sent from **Martin Chapman** to **Board of Supervisors** on 2021-11-18 18:46:29 --

Dear Board of Supervisors,

It's time for John F. Kennedy Drive to reopen. Golden Gate Park is a critical open space that everyone should be able to visit.

I urge you to support JFK Drive returning to the conditions pre-COVID, with all roadways open to vehicle traffic and street closures on Sundays and some Saturdays as it was before

Thanks for your consideration,

Martin Chapman

-- Sent from **S Arnejo** to **Board of Supervisors** on 2021-11-18 18:45:30 --

Dear Board of Supervisors,

I fully support bicyclist and pedestrian safety. That's why I am asking you to reopen JFK Drive to how it was before COVID. It is closed all Sundays and half of the Saturdays every year, with ample bike lanes and pedestrian walkways each day of the week. We need to balance equity AND safety!

Regards,

S Arnejo

-- Sent from **Jeffrey Espadilla** to **Board of Supervisors** on 2021-11-18 18:28:51 --

Dear Board of Supervisors,

San Franciscans of all ages and abilities love Golden Gate Park. We all need access to the Park!

JFK Drive should be reopened to the way it was before COVID.

Thank you,

Jeffrey Espadilla

-- Sent from **Emily Beeny** to **Board of Supervisors** on 2021-11-18 18:23:21 --

Dear Board of Supervisors,

San Franciscans of all ages and abilities love Golden Gate Park. We all need access to the Park!

JFK Drive should be reopened to the way it was before COVID.

Thank you,

Emily Beeny

-- Sent from ***lisa davis*** to ***Board of Supervisors*** on 2021-11-18 18:14:56 --

Dear Board of Supervisors,

The current closure of JFK Drive severely impacts people with disabilities, seniors, and communities not directly neighboring Golden Gate Park.

As we emerge from COVID, it's time to reopen JFK Drive. Golden Gate Park belongs to the people of San Francisco, not just a few.

I strongly encourage you to support JFK Drive returning to the conditions pre-COVID, with all roadways open to vehicle traffic and street closures on Sundays, holidays and Saturdays, 6 months of the year.

Regards,

lisa davis

-- Sent from **Amy Browne** to **Board of Supervisors** on 2021-11-18 18:13:59 --

Dear Board of Supervisors,

I fully support bicyclist and pedestrian safety. That's why I am asking you to reopen JFK Drive to how it was before COVID. It is closed all Sundays and half of the Saturdays every year, with ample bike lanes and pedestrian walkways each day of the week. We need to balance equity AND safety!

Regards,

Amy Browne

-- Sent from **Emma Acker** to **Board of Supervisors** on 2021-11-18 18:12:13 --

Dear Board of Supervisors,

San Franciscans of all ages and abilities love Golden Gate Park. We all need access to the Park!

JFK Drive should be reopened to the way it was before COVID.

Thank you,

Emma Acker

-- Sent from **Christopher Park** to **Board of Supervisors** on 2021-11-18 18:12:08 --

Dear Board of Supervisors,

The 24/7 closure of JFK drive has left many people unable to access Golden Gate Park and its institutions. The current closure is for those who live close enough, have the money to pay for parking, or are able bodied enough to travel on foot or bicycle.

We need to go back to the compromise that was struck and reopen JFK as it was before the pandemic!

Sincerely,

Christopher Park

-- Sent from **Christopher Farstad** to **Board of Supervisors** on 2021-11-18 18:11:39 --

Dear Board of Supervisors,

San Franciscans of all ages and abilities love Golden Gate Park. We all need access to the Park!

JFK Drive should be reopened to the way it was before COVID.

Thank you,

Christopher Farstad

-- Sent from **Ross Hendrickson** to **Board of Supervisors** on 2021-11-18 18:06:04 --

Dear Board of Supervisors,

I urge you to support returning John F. Kennedy Drive to its pre-COVID conditions, with all roadways open to vehicle traffic and street closures on Sundays, holidays, and some Saturdays.

I haven't been able to enjoy Golden Gate Park with JFK Drive closed 24/7. Everyone should be able to access Golden Gate Park.

We need your voice on this issue!

Sincerely,

Ross Hendrickson

-- Sent from **David Nolley** to **Board of Supervisors** on 2021-11-18 17:49:44 --

Dear Board of Supervisors,

Ableism and gatekeeping have no place in San Francisco. The current closure of JFK Drive is unfortunately both of those things.

The time for "close first, ask questions later" is over. It is time to revert back to the compromise that was struck over a decade ago and restore access for all to Golden Gate Park.

David Nolley

-- Sent from **Jasmine Meidinger** to **Board of Supervisors** on 2021-11-18 17:40:55 --

Dear Board of Supervisors,

I fully support bicyclist and pedestrian safety. That's why I am asking you to reopen JFK Drive to how it was before COVID. It is closed all Sundays and half of the Saturdays every year, with ample bike lanes and pedestrian walkways each day of the week. We need to balance equity AND safety!

I live in the sunset with my 4 year old son. My fathers house is in the Richmond. It is very difficult to get across the park to my fathers house now with my 4 year old son. Please restore JFK to its previous usage schedule.

Thank you!

Regards,

Jasmine Meidinger

-- Sent from **Krystal Krucik** to **Board of Supervisors** on 2021-11-18 17:39:45 --

Dear Board of Supervisors,

The current closure of JFK Drive severely impacts people with disabilities, seniors, and communities not directly neighboring Golden Gate Park.

As we emerge from COVID, it's time to reopen JFK Drive. Golden Gate Park belongs to the people of San Francisco, not just a few.

I strongly encourage you to support JFK Drive returning to the conditions pre-COVID, with all roadways open to vehicle traffic and street closures on Sundays, holidays and Saturdays, 6 months of the year.

Regards,

Krystal Krucik

-- Sent from **Catherine Thorsen** to **Board of Supervisors** on 2021-11-18 17:16:39 --

Dear Board of Supervisors,

It's time for John F. Kennedy Drive to reopen. Golden Gate Park is a critical open space that everyone should be able to visit.

I urge you to support JFK Drive returning to the conditions pre-COVID, with all roadways open to vehicle traffic and street closures on Sundays and some Saturdays as it was before

Thanks for your consideration,

Catherine Thorsen

-- Sent from **Susan Turley** to **Board of Supervisors** on 2021-11-18 16:54:17 --

Dear Board of Supervisors,

I fully support bicyclist and pedestrian safety. That's why I am asking you to reopen JFK Drive to how it was before COVID. It is closed all Sundays and half of the Saturdays every year, with ample bike lanes and pedestrian walkways each day of the week. We need to balance equity AND safety!

Regards,

Susan Turley

-- Sent from **Ken Mendonca** to **Board of Supervisors** on 2021-11-18 16:50:26 --

Dear Board of Supervisors,

All families from around the City deserve access to Golden Gate Park. We must reopen JFK Drive to make access to Golden Gate Park a reality.

Not all can take public transportation or walk/bike to Golden Gate Park. Access isn't the same for everybody! JFK Drive should be open like it was pre-pandemic.

Ken Mendonca

-- Sent from **Barbara Johnson** to **Board of Supervisors** on 2021-11-18 14:41:13 --

Dear Board of Supervisors,

It's time for John F. Kennedy Drive to reopen. Golden Gate Park is a critical open space that everyone should be able to visit.

I urge you to support JFK Drive returning to the conditions pre-COVID, with all roadways open to vehicle traffic and street closures on Sundays and some Saturdays as it was before

Thanks for your consideration,

Barbara Johnson

-- Sent from **Gilia Humrich** to **Board of Supervisors** on 2021-11-18 05:53:24 --

Dear Board of Supervisors,

Ableism and gatekeeping have no place in San Francisco. The current closure of JFK Drive is unfortunately both of those things.

The time for "close first, ask questions later" is over. It is time to revert back to the compromise that was struck over a decade ago and restore access for all to Golden Gate Park.

Gilia Humrich

-- Sent from **Alex Friedman** to **Board of Supervisors** on 2021-11-18 04:57:36 --

Dear Board of Supervisors,

I fully support bicyclist and pedestrian safety. That's why I am asking you to reopen JFK Drive to how it was before COVID. It is closed all Sundays and half of the Saturdays every year, with ample bike lanes and pedestrian walkways each day of the week. The museums are also resources enjoyed by many both local and in the greater region. We would like to have good access to them as we did Pre pandemic. We need to balance equity AND safety!

Thank you.

Regards,

Alex Friedman

-- Sent from **susan Lucas** to **Board of Supervisors** on 2021-11-18 03:33:34 --

Dear Board of Supervisors,

The current closure of JFK Drive severely impacts people with disabilities, seniors, and communities not directly neighboring Golden Gate Park.

As we emerge from COVID, it's time to reopen JFK Drive. Golden Gate Park belongs to the people of San Francisco, not just a few.

I strongly encourage you to support JFK Drive returning to the conditions pre-COVID, with all roadways open to vehicle traffic and street closures on Sundays, holidays and Saturdays, 6 months of the year.

Regards,

susan Lucas

-- Sent from **Diane Serna** to **Board of Supervisors** on 2021-11-18 00:01:10 --

Dear Board of Supervisors,

All families from around the City deserve access to Golden Gate Park. We must reopen JFK Drive to make access to Golden Gate Park a reality.

Not all can take public transportation or walk/bike to Golden Gate Park. Access isn't the same for everybody! JFK Drive should be open like it was pre-pandemic.

Diane Serna

-- Sent from **Nancy Lim-Yee** to **Board of Supervisors** on 2021-11-17 22:08:08 --

Dear Board of Supervisors,

All families from around the City deserve access to Golden Gate Park. We must reopen JFK Drive to make access to Golden Gate Park a reality.

Not all can take public transportation or walk/bike to Golden Gate Park. Access isn't the same for everybody! JFK Drive should be open like it was pre-pandemic.

Nancy Lim-Yee

-- Sent from **Allen Nomura** to **Board of Supervisors** on 2021-11-17 21:38:05 --

Dear Board of Supervisors,

San Franciscans of all ages and abilities love Golden Gate Park. We all need access to the Park!

JFK Drive should be reopened to the way it was before COVID.

Thank you,

Allen Nomura

-- Sent from **Orene Kearn** to **Board of Supervisors** on 2021-11-17 21:14:07 --

Dear Board of Supervisors,

I urge you to support returning John F. Kennedy Drive to its pre-COVID conditions, with all roadways open to vehicle traffic and street closures on Sundays, holidays, and some Saturdays.

I haven't been able to enjoy Golden Gate Park with JFK Drive closed 24/7. Everyone should be able to access Golden Gate Park.

We need your voice on this issue!

Sincerely,

Orene Kearn

-- Sent from **Shauna Small** to **Board of Supervisors** on 2021-11-17 20:47:11 --

Dear Board of Supervisors,

San Franciscans of all ages and abilities love Golden Gate Park. We all need access to the Park!

JFK Drive should be reopened to the way it was before COVID, allowing access to all bay area residents, not only those lucky enough to be able to afford to live within walking distance. .

Thank you,

Shauna Small

-- Sent from **Richard Cheung** to **Board of Supervisors** on 2021-11-17 20:33:08 --

Dear Board of Supervisors,

A compromise for John F. Kennedy Drive was reached in 2007 that allowed all users of Golden Gate Park to share the roads. It is time to reopen JFK Drive back to the way it was before COVID. The select few that are the most vocal are doing us all a disservice that want a reasonable compromise.

Please reopen JFK Drive like it was before COVID!

Regards,

Richard Cheung

San Francisco, CA 94118

-- Sent from **Alexander Fox** to **Board of Supervisors** on 2021-11-17 19:16:09 --

Dear Board of Supervisors,

I urge you to support returning John F. Kennedy Drive to its pre-COVID conditions, with all roadways open to vehicle traffic and street closures on Sundays, holidays, and some Saturdays.

I haven't been able to enjoy Golden Gate Park with JFK Drive closed 24/7. Everyone should be able to access Golden Gate Park.

We need your voice on this issue!

Sincerely,

Alexander Fox

-- Sent from **Linnea Sweet** to **Board of Supervisors** on 2021-11-17 18:34:17 --

Dear Board of Supervisors,

All families from around the City deserve access to Golden Gate Park. We must reopen JFK Drive to make access to Golden Gate Park a reality.

Not all can take public transportation or walk/bike to Golden Gate Park. Access isn't the same for everybody! JFK Drive should be open like it was pre-pandemic.

Linnea Sweet

-- Sent from **HELGA WILSON** to **Board of Supervisors** on 2021-11-17 18:24:05 --

Dear Board of Supervisors,

I am handicapped and the closure affects me personally. The current closure of JFK Drive severely impacts people with disabilities, seniors, and communities not directly neighboring Golden Gate Park.

As we emerge from COVID, it's time to reopen JFK Drive. Golden Gate Park belongs to the people of San Francisco, not just a few.

I strongly encourage you to support JFK Drive returning to the conditions pre-COVID, with all roadways open to vehicle traffic and street closures on Sundays, holidays and Saturdays, 6 months of the year.

Regards,

HELGA WILSON

-- Sent from **Jennifer Henerlau** to **Board of Supervisors** on 2021-11-17 17:59:43 --

Dear Board of Supervisors,

I grew up in Marin County and have fond memories of packing our family's bikes in our VW bus and heading to Golden Gate Park on Sunday's to take advantage of the new idea of a car free Golden Gate Park. I still live in Marin County and find the best way for me to get to Golden Gate Park and all the Museums and attractions there is to drive my car. (at least I do drive an electric car) With having all of JFK closed it really impacts parking. I take my elderly aunt to the DeYoung and the CA Academy of Science regularly (I have memberships to both) and find it expensive to need to park in the garage. I urge you to support returning John F. Kennedy Drive to its pre-COVID conditions, with all roadways open to vehicle traffic and street closures on Sundays, holidays, and some Saturdays.

I haven't been able to enjoy Golden Gate Park with JFK Drive closed 24/7. Everyone should be able to access Golden Gate Park.

We need your voice on this issue!

Sincerely,

Jennifer Henerlau

-- Sent from **Beverly Libaire** to **Board of Supervisors** on 2021-11-17 17:12:53 --

Dear Board of Supervisors,

The 24/7 closure of JFK drive has left many people unable to access Golden Gate Park and its institutions. The current closure is for those who live close enough, have the money to pay for parking, or are able bodied enough to travel on foot or bicycle.

We need to go back to the compromise that was struck and reopen JFK as it was before the pandemic!

Sincerely,

Beverly Libaire

-- Sent from **ROBERT C. BAKEWELL** to **Board of Supervisors** on 2021-11-17
16:22:01 --

Dear Board of Supervisors,

All families from around the City deserve access to Golden Gate Park ... public shuttle transportation and posted information about where to park can be improved .

JFK could be opened up during M-F to allow access from Fulton at 8th to Stow Lake JFK entrance thru to MLK.

East Conservatory Drive , once a key link for X- park circulation, could be opened during week from east Park JFK entrance to Arguello , and on weekends circulation and parking for special events at Horseshoe Courts .

ROBERT C. BAKEWELL

-- Sent from **William Thompson** to **Board of Supervisors** on 2021-11-17 15:58:05 --

Dear Board of Supervisors,

I fully support bicyclist and pedestrian safety. That's why I am asking you to reopen JFK Drive to how it was before COVID. It is closed all Sundays and half of the Saturdays every year, with ample bike lanes and pedestrian walkways each day of the week. We need to balance equity AND safety!

Regards,

William Thompson

-- Sent from **Helen Dornbusch** to **Board of Supervisors** on 2021-11-17 15:48:13 --

Dear Board of Supervisors,

It's time for John F. Kennedy Drive to reopen. Golden Gate Park is a critical open space that everyone should be able to visit.

I urge you to support JFK Drive returning to the conditions pre-COVID, with all roadways open to vehicle traffic and street closures on Sundays and some Saturdays as it was before

Thanks for your consideration,

Helen Dornbusch

-- Sent from **karen kinahan** to **Board of Supervisors** on 2021-11-17 15:21:54 --

Dear Board of Supervisors,

It's time for John F. Kennedy Drive to reopen. Golden Gate Park is a critical open space that everyone should be able to visit.

I urge you to support JFK Drive returning to the conditions pre-COVID, with all roadways open to vehicle traffic and street closures on Sundays and some Saturdays as it was before

Thanks for your consideration,

karen kinahan

-- Sent from **Jennifer Wong** to **Board of Supervisors** on 2021-11-17 10:33:28 --

Dear Board of Supervisors,

San Franciscans of all ages and abilities love Golden Gate Park. We all need access to the Park!

JFK Drive should be reopened to the way it was before COVID.

Thank you,

Jennifer Wong

-- Sent from **Nancy Wiltsek** to **Board of Supervisors** on 2021-11-17 07:19:54 --

Dear Board of Supervisors,

Hello,

I hope you agree that all San Franciscans deserve access to Golden Gate Park. However not all can take public transportation or walk/bike to the Park. Access isn't the same for everybody! JFK Drive should be opened to allow full access for residents and out of City visitors alike!

Please reopen JFK Drive like it was pre-pandemic.

Thank you!

Nancy Wiltsek

-- Sent from **susan schneider** to **Board of Supervisors** on 2021-11-17 07:17:11 --

Dear Board of Supervisors,

I am a former staff member of the California Academy of Sciences, past member and avid patron of the de Young Museum for over 30 years. And I fully support bicyclist and pedestrian safety. That's why I am asking you to reopen JFK Drive to how it was before COVID. It works well being closed Sundays and half of the Saturdays every year. There are ample bike lanes and pedestrian walkways each day of the week. Closing JFK permanently only makes it inconvenient to visit the de Young, the California Academy of Sciences and the Tea Garden. You need to balance equity AND safety! Please restore the opening of JFK Drive to pre-COVID access.

Regards,

susan schneider

-- Sent from **stuart fong** to **Board of Supervisors** on 2021-11-17 06:08:34 --

Dear Board of Supervisors,

Ableism and gatekeeping have no place in San Francisco. The current closure of JFK Drive is unfortunately both of those things.

Don't forget the seniors.

The time for "close first, ask questions later" is over. It is time to revert back to the compromise that was struck over a decade ago and restore access for all to Golden Gate Park.

stuart fong

-- Sent from **Leslie Boin Podell** to **Board of Supervisors** on 2021-11-17 05:45:48 --

Dear Board of Supervisors,

I urge you to support returning John F. Kennedy Drive to its pre-COVID conditions, with all roadways open to vehicle traffic and street closures on Sundays, holidays, and some Saturdays.

I haven't been able to enjoy Golden Gate Park with JFK Drive closed 24/7. Everyone should be able to access Golden Gate Park.

We need your voice on this issue!

Sincerely,

Leslie Boin Podell

-- Sent from **Janis Olson** to **Board of Supervisors** on 2021-11-17 05:45:09 --

Dear Board of Supervisors,

The 24/7 closure of JFK drive has left many people unable to access Golden Gate Park and its institutions. The current closure is for those who live close enough, have the money to pay for parking, or are able bodied enough to travel on foot or bicycle.

We need to go back to the compromise that was struck and reopen JFK as it was before the pandemic!

Sincerely,

Janis Olson

-- Sent from **jacqueline jones** to **Board of Supervisors** on 2021-11-17 04:42:53 --

Dear Board of Supervisors,

The 24/7 closure of JFK drive has made it very challenging for us to get our seniors close enough to the museum to park and walk in from the road where parking is free. it makes it hard on our volunteers who now have to drop people off and drive far away to park. I feel there's room for parking and safety

We need to go back to the compromise that was struck and reopen JFK as it was before the pandemic!

Sincerely,

jacqueline jones

-- Sent from **Stephen Gorski** to **Board of Supervisors** on 2021-11-17 03:42:33 --

Dear Board of Supervisors,

I fully support bicyclist and pedestrian safety. That's why I am asking you to reopen JFK Drive to how it was before COVID. It is closed all Sundays and half of the Saturdays every year, with ample bike lanes and pedestrian walkways each day of the week. We need to balance equity AND safety!

Regards,

Stephen Gorski

-- Sent from **Ann Larson** to **Board of Supervisors** on 2021-11-17 03:12:50 --

Dear Board of Supervisors,

San Franciscans of all ages and abilities love Golden Gate Park. We all need access to the Park!

JFK Drive should be reopened to the way it was before COVID.

Thank you,

Ann Larson

-- Sent from **Larry Pulliam** to **Board of Supervisors** on 2021-11-17 02:24:09 --

Dear Board of Supervisors,

All families from around the City deserve access to Golden Gate Park. We must reopen JFK Drive to make access to Golden Gate Park a reality.

Not all can take public transportation or walk/bike to Golden Gate Park. Access isn't the same for everybody! JFK Drive should be open like it was pre-pandemic.

Looking down closed JFK from the Fell St entrance on weekdays I never see anyone in the street, there are a few people on the broad sidewalks. Closure not only limits access to the deYoung, but also Conservatory of Flowers and several other things on that stretch of road. The pre-pandemic schedule should be re-implemented. Public access should be allowed/encouraged for all, not just a few who can bike, walk or skate to the area. Many disabled people do not have the ability to transfer to shuttle busses outside the park or the financial means to use the underground garage.

Larry Pulliam

-- Sent from **Kenneth Ebbs** to **Board of Supervisors** on 2021-11-17 01:55:26 --

Dear Board of Supervisors,

It's time for John F. Kennedy Drive to reopen. Golden Gate Park is a critical open space that everyone should be able to visit.

I urge you to support JFK Drive returning to the conditions pre-COVID, with all roadways open to vehicle traffic and street closures on Sundays and some Saturdays as it was before

Thanks for your consideration,

Kenneth Ebbs

-- Sent from **Deborah Baker** to **Board of Supervisors** on 2021-11-17 01:51:50 --

Dear Board of Supervisors,

I fully support bicyclist and pedestrian safety. That's why I am asking you to reopen JFK Drive to how it was before COVID. It is closed all Sundays and half of the Saturdays every year, with ample bike lanes and pedestrian walkways each day of the week. We need to balance equity AND safety!

Regards,

Deborah Baker

-- Sent from **Martin Nelan** to **Board of Supervisors** on 2021-11-16 23:39:39 --

Dear Board of Supervisors,

I urge you to support returning John F. Kennedy Drive to its pre-COVID conditions, with all roadways open to vehicle traffic and street closures on Sundays, holidays, and some Saturdays.

I haven't been able to enjoy Golden Gate Park with JFK Drive closed 24/7. Everyone should be able to access Golden Gate Park.

We need your voice on this issue!

Sincerely,

Martin Nelan

-- Sent from **catherine yee** to **Board of Supervisors** on 2021-11-16 22:46:07 --

Dear Board of Supervisors,

The 24/7 closure of JFK drive has left many people unable to access Golden Gate Park and its institutions. The current closure is for those who live close enough, have the money to pay for parking, or are able bodied enough to travel on foot or bicycle.

I need to commute to and from the Financial District everyday. Taking public transportation is not an option for me since I have to get to the office in a timely manner, Public transportation is not reliable. I have put putting up the heavy traffic since the City started to reopen and it take a toll on my physical and mental wellbeing.

We need to go back to the compromise that was struck and reopen JFK as it was before the pandemic!

Sincerely,

catherine yee

-- Sent from **Mellownee Bassett** to **Board of Supervisors** on 2021-11-16 21:07:28 --

Dear Board of Supervisors,

I urge you to support returning John F. Kennedy Drive to its pre-COVID conditions, with all roadways open to vehicle traffic and street closures on Sundays, holidays, and some Saturdays.

I haven't been able to enjoy Golden Gate Park with JFK Drive closed 24/7. Everyone should be able to access Golden Gate Park.

We need your voice on this issue!

Sincerely,

Mellownee Bassett

-- Sent from **Linda Stevens** to **Board of Supervisors** on 2021-11-16 21:07:16 --

Dear Board of Supervisors,

I fully support bicyclist and pedestrian safety. That's why I am asking you to reopen JFK Drive to how it was before COVID. It is closed all Sundays and half of the Saturdays every year, with ample bike lanes and pedestrian walkways each day of the week. We need to balance equity AND safety!

Regards,

Linda Stevens

-- Sent from **Gloria Vlachos** to **Board of Supervisors** on 2021-11-16 21:03:07 --

Dear Board of Supervisors,

A compromise for John F. Kennedy Drive was reached in 2007 that allowed all users of Golden Gate Park to share the roads. It is time to reopen JFK Drive back to the way it was before COVID. The select few that are the most vocal are doing us all a disservice that want a reasonable compromise.

Please reopen JFK Drive like it was before COVID!

Regards,

Gloria Vlachos

San Francisco, CA 94109

-- Sent from **Iquawe Matthews** to **Board of Supervisors** on 2021-11-16 20:56:08 --

Dear Board of Supervisors,

A compromise for John F. Kennedy Drive was reached in 2007 that allowed all users of Golden Gate Park to share the roads. It is time to reopen JFK Drive back to the way it was before COVID. The select few that are the most vocal are doing us all a disservice that want a reasonable compromise.

Please reopen JFK Drive like it was before COVID!

Regards,

Iquawe Matthews

Oakland, CA 94608

-- Sent from **Renee Lazear** to **Board of Supervisors** on 2021-11-16 20:34:43 --

Dear Board of Supervisors,

San Franciscans of all ages and abilities love Golden Gate Park. We all need access to the Park!

JFK Drive should be reopened to the way it was before COVID.

Thank you,

Renee Lazear

-- Sent from **Valerie Machacek** to **Board of Supervisors** on 2021-11-16 19:39:59 --

Dear Board of Supervisors,

I urge you to support returning John F. Kennedy Drive to its pre-COVID conditions, with all roadways open to vehicle traffic and street closures on Sundays, holidays, and some Saturdays.

I haven't been able to enjoy Golden Gate Park with JFK Drive closed 24/7. Everyone should be able to access Golden Gate Park.

We need your voice on this issue!

Sincerely,

Valerie Machacek

-- Sent from **David Heineman** to **Board of Supervisors** on 2021-11-16 19:32:05 --

Dear Board of Supervisors,

The 24/7 closure of JFK drive has left many people unable to access Golden Gate Park and its institutions. The current closure is for those who live close enough, have the money to pay for parking, or are able bodied enough to travel on foot or bicycle.

We need to go back to the compromise that was struck and reopen JFK as it was before the pandemic!

Sincerely,

David Heineman

-- Sent from **Corinne Wick** to **Board of Supervisors** on 2021-11-16 19:23:40 --

Dear Board of Supervisors,

I urge you to support returning John F. Kennedy Drive to its pre-COVID conditions, with all roadways open to vehicle traffic and street closures on Sundays, holidays, and some Saturdays.

I haven't been able to enjoy Golden Gate Park with JFK Drive closed 24/7. Everyone should be able to access Golden Gate Park.

We need your voice on this issue!

Sincerely,

Corinne Wick

-- Sent from **Doreen Eramian** to **Board of Supervisors** on 2021-11-16 19:06:29 --

Dear Board of Supervisors,

I support a Golden Gate Park that is accessible to everyone. We all agree that bicyclists and pedestrians should have access to Golden Gate Park, but we need to balance that with access for everyone else.

I urge you to restore access to Golden Gate Park as it was before the pandemic.

Regards,

Doreen Eramian

San Francisco, CA 94109

-- Sent from **Katie Thompson** to **Board of Supervisors** on 2021-11-16 18:57:31 --

Dear Board of Supervisors,

I support a Golden Gate Park that is accessible to everyone. We all agree that bicyclists and pedestrians should have access to Golden Gate Park, but we need to balance that with access for everyone else.

I urge you to restore access to Golden Gate Park as it was before the pandemic.

Regards,

Katie Thompson

San Francisco, CA 94112

-- Sent from **Linda Greenberg** to **Board of Supervisors** on 2021-11-16 18:26:30 --

Dear Board of Supervisors,

A compromise for John F. Kennedy Drive was reached in 2007 that allowed all users of Golden Gate Park to share the roads. It is time to reopen JFK Drive back to the way it was before COVID. The select few that are the most vocal are doing us all a disservice that want a reasonable compromise.

Please reopen JFK Drive like it was before COVID!

Regards,

Linda Greenberg

San Francisco, CA 94118

-- Sent from **Diane E Mayer** to **Board of Supervisors** on 2021-11-16 18:04:33 --

Dear Board of Supervisors,

I fully support bicyclist and pedestrian safety. That's why I am asking you to reopen JFK Drive to how it was before COVID. It is closed all Sundays and half of the Saturdays every year, with ample bike lanes and pedestrian walkways each day of the week. We need to balance equity AND safety!

Regards,

Diane E Mayer

-- Sent from **Grace Jeung** to **Board of Supervisors** on 2021-11-16 17:26:48 --

Dear Board of Supervisors,

The current closure of JFK Drive severely impacts people with disabilities, seniors, and as well as communities neighboring Golden Gate Park. Now that pandemic is over, which was why the park was originally closed, JFK must be reopened

As we emerge from COVID, it's time to reopen JFK Drive. Golden Gate Park belongs to the people of San Francisco, not just a few.

I strongly encourage you to support JFK Drive returning to the conditions pre-COVID, with all roadways open to vehicle traffic and street closures on Sundays, holidays and Saturdays, 6 months of the year.

Regards,

Grace Jeung

-- Sent from **Laura DiPiano** to **Board of Supervisors** on 2021-11-16 17:19:38 --

Dear Board of Supervisors,

I fully support bicyclist and pedestrian safety. That's why I am asking you to reopen JFK Drive to how it was before COVID. It is closed all Sundays and half of the Saturdays every year, with ample bike lanes and pedestrian walkways each day of the week. We need to balance equity AND safety!

Regards,

Laura DiPiano

-- Sent from **camilla Bixler** to **Board of Supervisors** on 2021-11-16 16:52:44 --

Dear Board of Supervisors,

It's time for John F. Kennedy Drive to reopen. Golden Gate Park is a critical open space that everyone should be able to visit. As seniors we need the museum to be accessible!

I urge you to support JFK Drive returning to the conditions pre-COVID, with all roadways open to vehicle traffic and street closures on Sundays and some Saturdays as it was before

Thanks for your consideration,

camilla Bixler

-- Sent from **Melissa Klar** to **Board of Supervisors** on 2021-11-16 16:23:20 --

Dear Board of Supervisors,

All families from around the City deserve access to Golden Gate Park. We must reopen JFK Drive to make access to Golden Gate Park a reality.

Not all can take public transportation or walk/bike to Golden Gate Park. Access isn't the same for everybody! JFK Drive should be open like it was pre-pandemic.

Melissa Klar

-- Sent from **Pam Johns** to **Board of Supervisors** on 2021-11-16 16:13:09 --

Dear Board of Supervisors,

I urge you to support returning John F. Kennedy Drive to its pre-COVID conditions, with all roadways open to vehicle traffic and street closures on Sundays, holidays, and some Saturdays.

I haven't been able to enjoy Golden Gate Park with JFK Drive closed 24/7. Everyone should be able to access Golden Gate Park.

We need your voice on this issue!

Sincerely,

Pam Johns

-- Sent from **Diane Almirol** to **Board of Supervisors** on 2021-11-16 15:26:54 --

Dear Board of Supervisors,

I support a Golden Gate Park that is accessible to everyone. We all agree that bicyclists and pedestrians should have access to Golden Gate Park, but we need to balance that with access for everyone else.

I urge you to restore access to Golden Gate Park as it was before the pandemic.

Regards,

Diane Almirol

San Francisco, CA 94127

-- Sent from **Jan Doyle** to **Board of Supervisors** on 2021-11-16 15:02:54 --

Dear Board of Supervisors,

San Franciscans of all ages and abilities love Golden Gate Park. We all need access to the Park!

JFK Drive should be reopened to the way it was before COVID.

Thank you,

Jan Doyle

-- Sent from **Edna Quijano** to **Board of Supervisors** on 2021-11-16 13:44:03 --

Dear Board of Supervisors,

The current closure of JFK Drive severely impacts people with disabilities, seniors, and communities not directly neighboring Golden Gate Park.

As we emerge from COVID, it's time to reopen JFK Drive. Golden Gate Park belongs to the people of San Francisco, not just a few.

I strongly encourage you to support JFK Drive returning to the conditions pre-COVID, with all roadways open to vehicle traffic and street closures on Sundays, holidays and Saturdays, 6 months of the year.

Regards,

Edna Quijano

-- Sent from **Carol Breslin** to **Board of Supervisors** on 2021-11-16 13:22:16 --

Dear Board of Supervisors,

A compromise for John F. Kennedy Drive was reached in 2007 that allowed all users of Golden Gate Park to share the roads. It is time to reopen JFK Drive back to the way it was before COVID. The select few that are the most vocal are doing us all a disservice that want a reasonable compromise.

Please reopen JFK Drive like it was before COVID!

Regards,

Carol Breslin

San Francisco, CA 94116

-- Sent from **Diana Dubash** to **Board of Supervisors** on 2021-11-16 12:34:01 --

Dear Board of Supervisors,

The 24/7 closure of JFK drive has left many people unable to access Golden Gate Park and its institutions. The current closure is for those who live close enough, have the money to pay for parking, or are able bodied enough to travel on foot or bicycle.

We need to go back to the compromise that was struck and reopen JFK as it was before the pandemic!

Sincerely,

Diana Dubash

-- Sent from **Diana Cresci** to **Board of Supervisors** on 2021-11-16 12:12:58 --

Dear Board of Supervisors,

I had to cancel my Conservatory of Flowers membership since no access to the parking lot. The street closures make life very difficult for the seniors and disabled which is unfair. Please remember them.

Diana Cresci

-- Sent from **Kris Moser** to **Board of Supervisors** on 2021-11-16 07:47:29 --

Dear Board of Supervisors,

It's time for John F. Kennedy Drive to reopen. Golden Gate Park is a critical open space that everyone should be able to visit.

I urge you to support JFK Drive returning to the conditions pre-COVID, with all roadways open to vehicle traffic and street closures on Sundays and some Saturdays as it was before

Thanks for your consideration,

Kris Moser

-- Sent from **Nancy Bieri** to **Board of Supervisors** on 2021-11-16 07:12:45 --

Dear Board of Supervisors,

San Franciscans of all ages and abilities love Golden Gate Park. We all need access to the Park!

JFK Drive should be reopened to the way it was before COVID.

Thank you,

Nancy Bieri

-- Sent from **Corinne Levy** to **Board of Supervisors** on 2021-11-16 06:52:56 --

Dear Board of Supervisors,

San Franciscans of all ages and abilities love Golden Gate Park. We all need access to the Park!

JFK Drive should be reopened to the way it was before COVID.

Thank you,

Corinne Levy

-- Sent from **Zoe Harris** to **Board of Supervisors** on 2021-11-16 06:16:40 --

Dear Board of Supervisors,

It's time for John F. Kennedy Drive to reopen. Golden Gate Park is a critical open space that everyone should be able to visit.

I urge you to support JFK Drive returning to the conditions pre-COVID, with all roadways open to vehicle traffic and street closures on Sundays and some Saturdays as it was before

Thanks for your consideration,

Zoe Harris

-- Sent from **Lauretta Cuadra** to **Board of Supervisors** on 2021-11-16 06:10:52 --

Dear Board of Supervisors,

The current closure of JFK Drive severely impacts people with disabilities, seniors, and communities not directly neighboring Golden Gate Park.

As we emerge from COVID, it's time to reopen JFK Drive. Golden Gate Park belongs to the people of San Francisco, not just a few.

I strongly encourage you to support JFK Drive returning to the conditions pre-COVID, with all roadways open to vehicle traffic and street closures on Sundays, holidays and Saturdays, 6 months of the year.

Regards,

Lauretta Cuadra

-- Sent from **Constance Halog** to **Board of Supervisors** on 2021-11-16 05:07:42 --

Dear Board of Supervisors,

San Franciscans of all ages and abilities love Golden Gate Park. We all need access to the Park!

Not everyone is blessed with good health to be able to walk, bicycle or bus to the park - the park needs to be open to private vehicles

JFK Drive should be reopened to the way it was before COVID.

Thank you,

Constance Halog

-- Sent from **Brenda Kwee McNulty** to **Board of Supervisors** on 2021-11-16 04:48:16

--

Dear Board of Supervisors,

I urge you to support returning John F. Kennedy Drive to its pre-COVID conditions, with all roadways open to vehicle traffic and street closures on Sundays, holidays, and some Saturdays.

I haven't been able to enjoy Golden Gate Park with JFK Drive closed 24/7. Everyone should be able to access Golden Gate Park.

We need your voice on this issue!

Sincerely,

Brenda Kwee McNulty

-- Sent from **Laurel Feigenbaum** to **Board of Supervisors** on 2021-11-16 04:42:09 --

Dear Board of Supervisors,

The 24/7 closure of JFK drive has left many people unable to access Golden Gate Park and its institutions. The current closure is for those who live close enough, have the money to pay for parking, or are able bodied enough to travel on foot or bicycle.

We need to go back to the compromise that was struck and reopen JFK as it was before the pandemic!

Sincerely,

Laurel Feigenbaum

-- Sent from **Dottie Breiner** to **Board of Supervisors** on 2021-11-16 04:42:06 --

Dear Board of Supervisors,

San Franciscans of all ages and abilities love Golden Gate Park. We all need access to the Park!

JFK Drive should be reopened to the way it was before COVID.

Thank you,

Dottie Breiner

-- Sent from **Diana Anderson** to **Board of Supervisors** on 2021-11-16 04:04:00 --

Dear Board of Supervisors,

San Franciscans of all ages and abilities love Golden Gate Park. We all need access to the Park!

JFK Drive should be reopened to the way it was before COVID.

Thank you,

Diana Anderson

-- Sent from **Pamela Martin** to **Board of Supervisors** on 2021-11-16 03:52:33 --

Dear Board of Supervisors,

All families from around the City deserve access to Golden Gate Park. We must reopen JFK Drive to make access to Golden Gate Park a reality.

Not all can take public transportation or walk/bike to Golden Gate Park. Access isn't the same for everybody! JFK Drive should be open like it was pre-pandemic.

Pamela Martin

-- Sent from **Robert Vanderlaan** to **Board of Supervisors** on 2021-11-16 03:12:44 --

Dear Board of Supervisors,

It's time for John F. Kennedy Drive to reopen. Golden Gate Park is a critical open space that everyone should be able to visit.

I urge you to support JFK Drive returning to the conditions pre-COVID, with all roadways open to vehicle traffic and street closures on Sundays and some Saturdays as it was before

Thanks for your consideration,

Robert Vanderlaan

-- Sent from **Lynne Myers** to **Board of Supervisors** on 2021-11-16 03:00:37 --

Dear Board of Supervisors,

I support a Golden Gate Park that is accessible to everyone. We all agree that bicyclists and pedestrians should have access to Golden Gate Park, but we need to balance that with access for everyone else.

I urge you to restore access to Golden Gate Park as it was before the pandemic.

Regards,

Lynne Myers

139 14th Ave

San Francisco, CA 94118

-- Sent from **Mary Bond** to **Board of Supervisors** on 2021-11-16 02:48:08 --

Dear Board of Supervisors,

I support a Golden Gate Park that is accessible to everyone. We all agree that bicyclists and pedestrians should have access to Golden Gate Park, but we need to balance that with access for everyone else.

I urge you to restore access to Golden Gate Park as it was before the pandemic.

Regards,

Mary Bond

San Francisco, CA 94123

-- Sent from **Judith Smith** to **Board of Supervisors** on 2021-11-16 02:08:45 --

Dear Board of Supervisors,

I fully support bicyclist and pedestrian safety. That's why I am asking you to reopen JFK Drive to how it was before COVID. It is closed all Sundays and half of the Saturdays every year, with ample bike lanes and pedestrian walkways each day of the week. We need to balance equity AND safety!

Regards,

Judith Smith

-- Sent from **Anthony DuComb** to **Board of Supervisors** on 2021-11-16 01:50:53 --

Dear Board of Supervisors,

A compromise for John F. Kennedy Drive was reached in 2007 that allowed all users of Golden Gate Park to share the roads. It is time to reopen JFK Drive back to the way it was before COVID. The select few that are the most vocal are doing us all a disservice that want a reasonable compromise.

Please reopen JFK Drive like it was before COVID!

Regards,

Anthony DuComb

San Francisco, CA 94122

-- Sent from **Lynette Chang** to **Board of Supervisors** on 2021-11-16 01:45:46 --

Dear Board of Supervisors,

San Franciscans of all ages and abilities love Golden Gate Park. We all need access to the Park!

JFK Drive should be reopened to the way it was before COVID.

Thank you,

Lynette Chang

-- Sent from **Helene Casella** to **Board of Supervisors** on 2021-11-16 01:12:40 --

Dear Board of Supervisors,

A compromise for John F. Kennedy Drive was reached in 2007 that allowed all users of Golden Gate Park to share the roads. It is time to reopen JFK Drive back to the way it was before COVID. The select few that are the most vocal are doing us all a disservice that want a reasonable compromise.

Please reopen JFK Drive like it was before COVID!

Regards,

Helene Casella

Clayton, CA 94517

-- Sent from **Rike Grasshoff** to **Board of Supervisors** on 2021-11-16 00:59:40 --

Dear Board of Supervisors,

The 24/7 closure of JFK drive has left many people unable to access Golden Gate Park and its institutions. The current closure is for those who live close enough, have the money to pay for parking, or are able bodied enough to travel on foot or bicycle.

We need to go back to the compromise that was struck and reopen JFK as it was before the pandemic!

Sincerely,

Rike Grasshoff

-- Sent from **DukhNiwaran Whipp** to **Board of Supervisors** on 2021-11-16 00:31:02 --

Dear Board of Supervisors,

My husband has Parkinson's and we really enjoy being able to attend Access Days at the De Young and the Legion. Without accessible parking that is not possible. We are Museum members and come all the way from Santa Cruz to go to your wonderful museums.

It is time for John F. Kennedy Drive to reopen. Golden Gate Park is a critical open space that everyone should be able to visit.

I urge you to support JFK Drive returning to the conditions pre-COVID, with all roadways open to vehicle traffic and street closures on Sundays and some Saturdays as it was before

Thanks for your consideration,

DukhNiwaran Whipp

-- Sent from **Harvey Allan Ridley** to **Board of Supervisors** on 2021-11-16 00:22:54 --

Dear Board of Supervisors,

As a senior resident of San Francisco with a partially handicapped wife, I am asking you to reopen JFK Drive to how it was before COVID. It is closed all Sundays and half of the Saturdays every year, with ample bike lanes and pedestrian walkways each day of the week. We need to balance equity AND safety! Furthermore the traffic conditions at the ninth and Lincoln entrance to GGP has been out of control on recent weekends, endangering bikers and pedestrians alike. It's a "Robbing Peter to pay Paul" situation. This needs your concerned attention.

Regards,

Harvey Allan Ridley

-- Sent from **Virginia Burenin** to **Board of Supervisors** on 2021-11-16 00:20:24 --

Dear Board of Supervisors,

San Franciscans of all ages and abilities love Golden Gate Park. We all need access to the Park!

JFK Drive should be reopened to the way it was before COVID.

Thank you,

Virginia Burenin

-- Sent from **Barbara Super** to **Board of Supervisors** on 2021-11-16 00:12:00 --

Dear Board of Supervisors,

The 24/7 closure of JFK drive has left many people unable to access Golden Gate Park and its institutions. The current closure is for those who live close enough, have the money to pay for parking, or are able bodied enough to travel on foot or bicycle.

We need to go back to the compromise that was struck and reopen JFK as it was before the pandemic! I'm 84, can't afford the garage, and I can't walk that far and still walk as much as I need to while in the museum! You'll be my age someday!

Sincerely,

Barbara Super

-- Sent from **Ann Cupolo Freeman** to **Board of Supervisors** on 2021-11-16 00:10:06 -

-

Dear Board of Supervisors,

San Franciscans of all ages and abilities love Golden Gate Park. We all need access to the Park!

JFK Drive should be reopened to the way it was before COVID.

Thank you,

Ann Cupolo Freeman

-- Sent from **Virginia Good** to **Board of Supervisors** on 2021-11-15 23:54:39 --

Dear Board of Supervisors,

It's time for John F. Kennedy Drive to reopen. Golden Gate Park is a critical open space that everyone should be able to visit.

I urge you to support JFK Drive returning to the conditions pre-COVID, with all roadways open to vehicle traffic and street closures on Sundays and some Saturdays as it was before

Thanks for your consideration,

Virginia Good

-- Sent from **Francine Perkins** to **Board of Supervisors** on 2021-11-15 23:46:07 --

Dear Board of Supervisors,

The 24/7 closure of JFK drive has left many people unable to access Golden Gate Park and its institutions. The current closure is for those who live close enough, have the money to pay for parking, or are able bodied enough to travel on foot or bicycle.

We need to go back to the compromise that was struck and reopen JFK as it was before the pandemic!

Sincerely,

Francine Perkins

-- Sent from **Patricia Callahan** to **Board of Supervisors** on 2021-11-15 23:39:48 --

Dear Board of Supervisors,

I urge you to support returning John F. Kennedy Drive to its pre-COVID conditions, with all roadways open to vehicle traffic and street closures on Sundays, holidays, and some Saturdays.

I haven't been able to enjoy Golden Gate Park with JFK Drive closed 24/7. Everyone should be able to access Golden Gate Park.

We need your voice on this issue!

Sincerely,

Patricia Callahan

-- Sent from **Anne Pearl** to **Board of Supervisors** on 2021-11-15 23:20:39 --

Dear Board of Supervisors,

The current closure of JFK Drive severely impacts people with disabilities, seniors, and communities not directly neighboring Golden Gate Park.

As we emerge from COVID, it's time to reopen JFK Drive. Golden Gate Park belongs to the people of San Francisco, not just a few.

I strongly encourage you to support JFK Drive returning to the conditions pre-COVID, with all roadways open to vehicle traffic and street closures on Sundays, holidays and Saturdays, 6 months of the year.

Regards,

Anne Pearl

-- Sent from **Margaret Schieck** to **Board of Supervisors** on 2021-11-15 23:00:22 --

Dear Board of Supervisors,

It's time for John F. Kennedy Drive to reopen. Golden Gate Park is a critical open space that everyone should be able to visit.

I urge you to support JFK Drive returning to the conditions pre-COVID, with all roadways open to vehicle traffic and street closures on Sundays and some Saturdays as it was before

Thanks for your consideration,

Margaret Schieck

-- Sent from **Linda Barnard** to **Board of Supervisors** on 2021-11-15 22:48:41 --

Dear Board of Supervisors,

San Franciscans of all ages and abilities love Golden Gate Park. We all need access to the Park!

JFK Drive should be reopened to the way it was before COVID.

Thank you,

Linda Barnard

-- Sent from **Marjorie Bridges** to **Board of Supervisors** on 2021-11-15 22:44:54 --

Dear Board of Supervisors,

The 24/7 closure of JFK drive has left many people unable to access Golden Gate Park and its institutions. The current closure is for those who live close enough, have the money to pay for parking, or are able bodied enough to travel on foot or bicycle.

We need to go back to the compromise that was struck and reopen JFK as it was before the pandemic!

I am handicapped with arthritis, use a walker, and need close parking to use the museum. Please give us back our parking and access.

Sincerely,

Marjorie Bridges

-- Sent from **Barbara Alexander** to **Board of Supervisors** on 2021-11-15 22:32:38 --

Dear Board of Supervisors,

Please reopen John F. Kennedy Drive. Golden Gate Park is a critical open space that everyone should be able to visit.

I urge you to support JFK Drive returning to the conditions pre-COVID, with all roadways open to vehicle traffic and street closures on Sundays and some Saturdays as it was before.

Thanks for your consideration,

Barbara Alexander

-- Sent from **Octavia Patterson** to **Board of Supervisors** on 2021-11-15 22:25:44 --

Dear Board of Supervisors,

San Franciscans of all ages and abilities love Golden Gate Park. We all need access to the Park!

JFK Drive should be reopened to the way it was before COVID.

Thank you,

Octavia Patterson

-- Sent from **Elizabeth Stryks** to **Board of Supervisors** on 2021-11-15 22:13:07 --

Dear Board of Supervisors,

San Franciscans of all ages and abilities love Golden Gate Park. We all need access to the Park!

DO NOT CLOSE THE PARK TO CARS. COMPROMISE at least...5 days open to cars.

Too many elderly, disabled, people with babies

, etc. need to use their cars to get around.

JFK Drive should be reopened to the way it was before COVID.

Thank you,

Elizabeth Stryks

-- Sent from **Steve wiget** to **Board of Supervisors** on 2021-11-15 22:09:57 --

Dear Board of Supervisors,

Ableism and gatekeeping have no place in San Francisco. The current closure of JFK Drive is unfortunately both of those things.

The time for "close first, ask questions later" is over. It is time to revert back to the compromise that was struck over a decade ago and restore access for all to Golden Gate Park.

Steve wiget

-- Sent from **Caroline Strongman** to **Board of Supervisors** on 2021-11-15 21:46:05 --

Dear Board of Supervisors,

I urge you to support returning John F. Kennedy Drive to its pre-COVID conditions, with all roadways open to vehicle traffic and street closures on Sundays, holidays, and some Saturdays.

I haven't been able to enjoy Golden Gate Park with JFK Drive closed 24/7. Everyone should be able to access Golden Gate Park.

We need your voice on this issue!

Sincerely,

Caroline Strongman

-- Sent from **Susan Torres** to **Board of Supervisors** on 2021-11-15 21:39:20 --

Dear Board of Supervisors,

San Franciscans of all ages and abilities love Golden Gate Park. We all need access to the Park. My daughter is in a wheelchair and we need the accessible parking that you have taken away.

JFK Drive should be reopened to the way it was before COVID.

Thank you,

Susan Torres

-- Sent from **Loretta O'Connell** to **Board of Supervisors** on 2021-11-15 21:18:50 --

Dear Board of Supervisors,

A compromise for John F. Kennedy Drive was reached in 2007 that allowed all users of Golden Gate Park to share the roads. It is time to reopen JFK Drive back to the way it was before COVID. The select few that are the most vocal are doing us all a disservice that want a reasonable compromise.

Please reopen JFK Drive like it was before COVID!

Regards,

Loretta O'Connell

855 La Playa St

San Francisco, CA 94121

-- Sent from **Lucretia Lee** to **Board of Supervisors** on 2021-11-15 21:13:36 --

Dear Board of Supervisors,

All families from around the City deserve access to Golden Gate Park. We must reopen JFK Drive to make access to Golden Gate Park a reality.

Not all can take public transportation or walk/bike to Golden Gate Park. Access isn't the same for everybody! JFK Drive should be open like it was pre-pandemic.

Lucretia Lee

-- Sent from **M Mendelson** to **Board of Supervisors** on 2021-11-15 21:12:30 --

Dear Board of Supervisors,

I urge you to support returning John F. Kennedy Drive to its pre-COVID conditions, with all roadways open to vehicle traffic and street closures on Sundays, holidays, and some Saturdays.

I haven't been able to enjoy Golden Gate Park with JFK Drive closed 24/7. Everyone should be able to access Golden Gate Park.

We need your voice on this issue!

Sincerely,

M Mendelson

-- Sent from **Catherine Lecce-Chong** to **Board of Supervisors** on 2021-11-15
21:09:00 --

Dear Board of Supervisors,

I urge you to support returning John F. Kennedy Drive to its pre-COVID conditions, with all roadways open to vehicle traffic and street closures on Sundays, holidays, and some Saturdays.

I haven't been able to enjoy Golden Gate Park with JFK Drive closed 24/7. Everyone should be able to access Golden Gate Park.

People with disabilities need access to the arts and sciences. As a volunteer tester of Accessibility at the de Young museum, the closure of these roads deeply impact my ability to continue my work.

We need your voice on this issue!

Sincerely,

Catherine Lecce-Chong

-- Sent from **Becky Burton** to **Board of Supervisors** on 2021-11-15 21:00:08 --

Dear Board of Supervisors,

Please re-open JFK drive to at least one way traffic and ADA parking. This will help make a large swath of attractions in the park accessible for all.

Thanks for your consideration,

Becky Burton

-- Sent from **Stephen McNeil** to **Board of Supervisors** on 2021-11-15 20:55:34 --

Dear Board of Supervisors,

I urge you to support returning John F. Kennedy Drive to its pre-COVID conditions, with all roadways open to vehicle traffic and street closures on Sundays, holidays, and some Saturdays.

I haven't been able to enjoy Golden Gate Park with JFK Drive closed 24/7. Everyone should be able to access Golden Gate Park.

We need your voice on this issue!

Sincerely,

Stephen McNeil

-- Sent from **Antonio Rossmann** to **Board of Supervisors** on 2021-11-15 20:47:24 --

Dear Board of Supervisors,

Dear Aaron -

San Franciscans of all ages and abilities love Golden Gate Park. We all need access to the Park!

JFK Drive should be reopened to the way it was before COVID. While not SF residents, we use the park regularly and, since my stroke in 2017, I am wheelchair bound! Hope you can see the value of park access!

Thank you,

Antonio Rossmann

-- Sent from **Kate Hanley** to **Board of Supervisors** on 2021-11-15 20:46:39 --

Dear Board of Supervisors,

A compromise for John F. Kennedy Drive was reached in 2007 that allowed all users of Golden Gate Park to share the roads. It is time to reopen JFK Drive back to the way it was before COVID. The select few that are the most vocal are doing us all a disservice that want a reasonable compromise.

Please reopen JFK Drive like it was before COVID!

Regards,

Kate Hanley

San Francisco, CA 94118

-- Sent from **Doris Maez** to **Board of Supervisors** on 2021-11-15 20:45:01 --

Dear Board of Supervisors,

Persons with mobility challenges from all of the Bay Area have relied on the access programs at the deYoung museum. Part of that is being able to park in DISABLED PARKING spaces on JFK Dr behind the museum that provides access to the side entrance with wheelchairs and mobility scooters. If JFK Dr. is closed to vehicular traffic, those parking spaces (and our ability to visit the museum) are gone. Please keep JFK Dr open for disabled persons! Appreciate your consideration to preserve this access to the museum.

Thank you,

Doris Maez

-- Sent from **Marc Pilisuk** to **Board of Supervisors** on 2021-11-15 20:42:46 --

Dear Board of Supervisors,

All families from around the City deserve access to Golden Gate Park. We must reopen JFK Drive to make access to Golden Gate Park a reality.

Not all can take public transportation or walk/bike to Golden Gate Park. Access isn't the same for everybody! JFK Drive should be open like it was pre-pandemic.

Marc Pilisuk

-- Sent from **Denise Strehl** to **Board of Supervisors** on 2021-11-15 20:42:18 --

Dear Board of Supervisors,

Please, please return John F. Kennedy Drive to its pre-COVID conditions, with all roadways open to vehicle traffic and street closures on Sundays, holidays, and some Saturdays.

I am disabled and haven't been able to enjoy Golden Gate Park with JFK Drive closed.

We need your voice on this issue!

Sincerely,

Denise Strehl

-- Sent from **Toni Belonogoff** to **Board of Supervisors** on 2021-11-15 20:30:40 --

Dear Board of Supervisors,

The current closure of JFK Drive severely impacts people with disabilities, seniors, and communities not directly neighboring Golden Gate Park.

As we emerge from COVID, it's time to reopen JFK Drive. Golden Gate Park belongs to the people of San Francisco, not just a few.

I strongly encourage you to support JFK Drive returning to the conditions pre-COVID, with all roadways open to vehicle traffic and street closures on Sundays, holidays and Saturdays, 6 months of the year.

Regards,

Toni Belonogoff

-- Sent from **Janice LeBon** to **Board of Supervisors** on 2021-11-15 20:06:16 --

Dear Board of Supervisors,

I am a native San Franciscan who mostly walks, runs, and bikes to get around the city. While I am able-bodied, I am very concerned that closing JFK Drive will limit access to those who are not. I think of my mother-in-law, who has limited mobility because of knee pain and loves visiting the Dahlia Garden every time she visits. I think of families from the greater Bay Area who may not have access to green space and can't easily get to Golden Gate Park via public transportation. As someone who runs weekly in GGP, I know that JFK does not need to be closed during the week for me to feel safe exercising. Please don't privatize Golden Gate Park by closing JFK Drive Monday through Friday.

Thank you,

Janice LeBon

-- Sent from **Lucy Carrasco** to **Board of Supervisors** on 2021-11-15 19:41:41 --

Dear Board of Supervisors,

I fully support bicyclist and pedestrian safety. That's why I am asking you to reopen JFK Drive to how it was before COVID. It is closed all Sundays and half of the Saturdays every year, with ample bike lanes and pedestrian walkways each day of the week. We need to balance equity AND safety!

Regards,

Lucy Carrasco

-- Sent from **Astrid Olsson** to **Board of Supervisors** on 2021-11-15 19:30:18 --

Dear Board of Supervisors,

The 24/7 closure of JFK drive has left many people unable to access Golden Gate Park and its institutions. The current closure is for those who live close enough, have the money to pay for parking, or are able bodied enough to travel on foot or bicycle.

We need to go back to the compromise that was struck and reopen JFK as it was before the pandemic!

Sincerely,

Astrid Olsson

-- Sent from **Naomi E Glenn** to **Board of Supervisors** on 2021-11-15 18:27:56 --

Dear Board of Supervisors,

Ableism and gatekeeping have no place in San Francisco. The current closure of JFK Drive is unfortunately both of those things.

The time for "close first, ask questions later" is over. It is time to revert back to the compromise that was struck over a decade ago and restore access for all to Golden Gate Park.

Naomi E Glenn

-- Sent from **jackie holland** to **Board of Supervisors** on 2021-11-15 17:55:14 --

Dear Board of Supervisors,

My mother very much enjoys using GGPark and all it has to offer. With the JFK Drive closed to vehicles 7 days per week, this limits her access and use of the park. i.e. the dalia garden, the de Young Museum, picnics with us playing croquet etc. All families from around the City deserve access to Golden Gate Park. We must reopen JFK Drive to make access to Golden Gate Park a reality.

Not all can take public transportation or walk/bike to Golden Gate Park. Access isn't the same for everybody! JFK Drive should be open like it was pre-pandemic.

Regards ~

Jackie

jackie holland

-- Sent from **Sergey Dubenko** to **Board of Supervisors** on 2021-11-15 16:31:50 --

Dear Board of Supervisors,

It's time for John F. Kennedy Drive to reopen. Golden Gate Park is a critical open space that everyone should be able to visit.

I urge you to support JFK Drive returning to the conditions pre-COVID, with all roadways open to vehicle traffic and street closures on Sundays and some Saturdays as it was before

Thanks for your consideration,

Sergey Dubenko

-- Sent from **Sandy Ritzo** to **Board of Supervisors** on 2021-11-15 15:50:32 --

Dear Board of Supervisors,

I urge you to support returning John F. Kennedy Drive to its pre-COVID conditions, with all roadways open to vehicle traffic and street closures on Sundays, holidays, and some Saturdays.

I haven't been able to enjoy Golden Gate Park with JFK Drive closed 24/7. Everyone should be able to access Golden Gate Park.

We need your voice on this issue!

Sincerely,

Sandy Ritzo

-- Sent from **Donna Ames Heldfond** to **Board of Supervisors** on 2021-11-15 13:23:47

--

Dear Board of Supervisors,

I fully support bicyclist and pedestrian safety. That's why I am asking you to reopen JFK Drive to how it was before COVID. It is closed all Sundays and half of the Saturdays every year, with ample bike lanes and pedestrian walkways each day of the week. We need to balance equity AND safety!

Regards,

Donna Ames Heldfond

-- Sent from **Nora Luke** to **Board of Supervisors** on 2021-11-15 10:00:01 --

Dear Board of Supervisors,

The current closure of JFK Drive severely impacts people with disabilities, seniors, and I am disabled and am a senior. I must use a taxi or Lyft. One day I waited for almost an hour because the driver coming to pick me up had to be told after many calls to come by the longer way around by way of Lincoln Ave and 9th Ave. It made me late to my next appointment. It was a good thing that I had used the bathroom before exiting the museum. Please open JFK again. That experience was terrible and would have been worse without my walker with a seat.

As we emerge from COVID, it's time to reopen JFK Drive. Golden Gate Park belongs to the people of San Francisco, not just a few.

I strongly encourage you to support JFK Drive returning to the conditions pre-COVID, with all roadways open to vehicle traffic and street closures on Sundays, holidays and Saturdays, 6 months of the year.

Regards,

Nora Luke

-- Sent from **Daniel O'Connor** to **Board of Supervisors** on 2021-11-15 09:35:41 --

Dear Board of Supervisors,

We want JFK Drive and other critical streets re-opened to the public. It took us nearly 30 minutes to drive thru the park last Friday. The current policy discriminates against anyone who does not live nearby.

Thank you,

Daniel O'Connor

-- Sent from **Phyllis Nabhan** to **Board of Supervisors** on 2021-11-15 07:08:30 --

Dear Board of Supervisors,

All families from around the City deserve access to Golden Gate Park. We must reopen JFK Drive to make access to Golden Gate Park a reality.

Not all can take public transportation or walk/bike to Golden Gate Park. Access isn't the same for everybody! JFK Drive should be open like it was pre-pandemic.

Phyllis Nabhan

-- Sent from **Maria Rode** to **Board of Supervisors** on 2021-11-15 06:34:54 --

Dear Board of Supervisors,

People with mobility limitations, families, the elders of San Francisco deserve access to our parks museums and our streets and highways. The many street closures have made life more difficult for persons who are unable to bike or to walk long distances. Please restore access for everyone now. It's time for John F. Kennedy Drive to reopen. Golden Gate Park is a critical open space that everyone should be able to visit.

I urge you to support JFK Drive and the Great Highway returning to the conditions pre-COVID. All roadways should open to vehicle traffic with limited street closures on Sundays and some Saturdays as before.

SF officials need to support functional streets and a transit system that works for everyone.

Thanks for your consideration,

Maria Rode

-- Sent from **Nancy Wolf** to **Board of Supervisors** on 2021-11-15 06:10:35 --

Dear Board of Supervisors,

The current closure of JFK Drive severely impacts people with disabilities, seniors, and communities not directly neighboring Golden Gate Park.

As we emerge from COVID, it's time to reopen JFK Drive. Golden Gate Park belongs to the people of San Francisco, not just a few.

I strongly encourage you to support JFK Drive returning to the conditions pre-COVID, with all roadways open to vehicle traffic and street closures on Sundays, holidays and Saturdays, 6 months of the year.

Regards,

Nancy Wolf

-- Sent from **Anthony Bédoussac** to **Board of Supervisors** on 2021-11-15 05:29:28 --

Dear Board of Supervisors,

I fully support bicyclist and pedestrian safety. That's why I am asking you to reopen JFK Drive to how it was before COVID. It is closed all Sundays and half of the Saturdays every year, with ample bike lanes and pedestrian walkways each day of the week. We need to balance equity AND safety!

Regards,

Anthony Bédoussac

-- Sent from **Cara Ballard** to **Board of Supervisors** on 2021-11-15 05:17:40 --

Dear Board of Supervisors,

It's time for John F. Kennedy Drive to reopen. Golden Gate Park is a critical open space that everyone should be able to visit.

I urge you to support JFK Drive returning to the conditions pre-COVID, with all roadways open to vehicle traffic and street closures on Sundays and some Saturdays as it was before

Thanks for your consideration,

Cara Ballard

-- Sent from **Regina Gantan** to **Board of Supervisors** on 2021-11-15 03:47:41 --

Dear Board of Supervisors,

The 24/7 closure of JFK drive has left many people unable to access Golden Gate Park and its institutions. The current closure is for those who live close enough, have the money to pay for parking, or are able bodied enough to travel on foot or bicycle.

We need to go back to the compromise that was struck and reopen JFK as it was before the pandemic!

Sincerely,

Regina Gantan

-- Sent from **Caroline Lieberman** to **Board of Supervisors** on 2021-11-15 03:39:52 --

Dear Board of Supervisors,

I support a Golden Gate Park that is accessible to everyone. We all agree that bicyclists and pedestrians should have access to Golden Gate Park, but we need to balance that with access for everyone else.

I urge you to restore access to Golden Gate Park as it was before the pandemic.

Regards,

Caroline Lieberman

San Francisco, CA 94127

-- Sent from **Wilson Wat** to **Board of Supervisors** on 2021-11-15 03:27:24 --

Dear Board of Supervisors,

The current closure of JFK Drive severely impacts people with disabilities, seniors, and communities not directly neighboring Golden Gate Park.

As we emerge from COVID, it's time to reopen JFK Drive. Golden Gate Park belongs to the people of San Francisco, not just a few.

I strongly encourage you to support JFK Drive returning to the conditions pre-COVID, with all roadways open to vehicle traffic and street closures on Sundays, holidays and Saturdays, 6 months of the year.

Regards,

Wilson Wat

-- Sent from **Kim Glenchur** to **Board of Supervisors** on 2021-11-15 02:53:41 --

Dear Board of Supervisors,

The current closure of JFK Drive severely impacts people with disabilities, seniors, and communities not directly neighboring Golden Gate Park. I am over 65 years old and being dropped off in front of the De Young or the Academy should continue. I have supported these institutions for decades, and would like to continue visiting these world-class institutions for the foreseeable future.

As we emerge from COVID, it's time to reopen JFK Drive. Golden Gate Park belongs to the people of San Francisco, not just a few.

I strongly encourage you to support JFK Drive returning to the conditions pre-COVID, with all roadways open to vehicle traffic and street closures on Sundays, holidays and Saturdays, 6 months of the year.

Regards,

Kim Glenchur

-- Sent from **Maria Pilar Eslava** to **Board of Supervisors** on 2021-11-15 02:17:52 --

Dear Board of Supervisors,

I fully support bicyclist and pedestrian safety. That's why I am asking you to reopen JFK Drive to how it was before COVID. It is closed all Sundays and half of the Saturdays every year, with ample bike lanes and pedestrian walkways each day of the week. We need to balance equity AND safety!

Regards,

Maria Pilar Eslava

-- Sent from **Colleen Evans** to **Board of Supervisors** on 2021-11-15 02:12:10 --

Dear Board of Supervisors,

Ableism and gatekeeping have no place in San Francisco. The current closure of JFK Drive is unfortunately both of those things.

The time for "close first, ask questions later" is over. It is time to revert back to the compromise that was struck over a decade ago and restore access for all to Golden Gate Park.

Colleen Evans

-- Sent from **Kira Tabachnik** to **Board of Supervisors** on 2021-11-15 01:41:44 --

Dear Board of Supervisors,

I urge you to support returning John F. Kennedy Drive to its pre-COVID conditions, with all roadways open to vehicle traffic and street closures on Sundays, holidays, and some Saturdays.

I haven't been able to enjoy Golden Gate Park with JFK Drive closed 24/7. Everyone should be able to access Golden Gate Park.

We need your voice on this issue!

Sincerely,

Kira Tabachnik

-- Sent from **Jackie Roberts** to **Board of Supervisors** on 2021-11-15 00:59:55 --

Dear Board of Supervisors,

The current closure of JFK Drive severely impacts people with disabilities, seniors, and communities not directly neighboring Golden Gate Park.

As we emerge from COVID, it's time to reopen JFK Drive. Golden Gate Park belongs to the people of San Francisco, not just a few.

I strongly encourage you to support JFK Drive returning to the conditions pre-COVID, with all roadways open to vehicle traffic and street closures on Sundays, holidays and Saturdays, 6 months of the year.

Regards,

Jackie Roberts

-- Sent from **leonid taruch** to **Board of Supervisors** on 2021-11-15 00:40:03 --

Dear Board of Supervisors,

The 24/7 closure of JFK drive has left many people unable to access Golden Gate Park and its institutions. The current closure is for those who live close enough, have the money to pay for parking, or are able bodied enough to travel on foot or bicycle.

We need to go back to the compromise that was struck and reopen JFK as it was before the pandemic!

Sincerely,

leonid taruch

-- Sent from **Joe McMullen** to **Board of Supervisors** on 2021-11-14 23:31:35 --

Dear Board of Supervisors,

All families from around the City deserve access to Golden Gate Park. We must reopen JFK Drive to make access to Golden Gate Park a reality.

Not all can take public transportation or walk/bike to Golden Gate Park. Access isn't the same for everybody! JFK Drive should be open like it was pre-pandemic.

Joe McMullen

-- Sent from **Judith Tichy** to **Board of Supervisors** on 2021-11-14 23:20:48 --

Dear Board of Supervisors,

I urge you to support returning John F. Kennedy Drive to its pre-COVID conditions, with all roadways open to vehicle traffic and street closures on Sundays, holidays, and some Saturdays.

I haven't been able to enjoy Golden Gate Park with JFK Drive closed 24/7. Everyone should be able to access Golden Gate Park.

We need your voice on this issue!

Sincerely,

Judith Tichy

-- Sent from **Nadine Condon** to **Board of Supervisors** on 2021-11-14 23:11:36 --

Dear Board of Supervisors,

The current closure of JFK Drive severely impacts people with disabilities, seniors, and communities not directly neighboring Golden Gate Park.

As we emerge from COVID, it's time to reopen JFK Drive. Golden Gate Park belongs to the people of San Francisco, not just a few.

I strongly encourage you to support JFK Drive returning to the conditions pre-COVID, with all roadways open to vehicle traffic and street closures on Sundays, holidays and Saturdays, 6 months of the year.

Regards,

Nadine Condon

-- Sent from **Jamie Kendall** to **Board of Supervisors** on 2021-11-14 23:08:26 --

Dear Board of Supervisors,

I fully support bicyclist and pedestrian safety. That's why I am asking you to reopen JFK Drive to how it was before COVID. It is closed all Sundays and half of the Saturdays every year, with ample bike lanes and pedestrian walkways each day of the week. We need to balance equity AND safety!

Regards,

Jamie Kendall

-- Sent from **Rosemary Newton** to **Board of Supervisors** on 2021-11-14 23:03:29 --

Dear Board of Supervisors,

San Franciscans of all ages and abilities love Golden Gate Park. We all need access to the Park!

JFK Drive should be reopened to the way it was before COVID.

Thank you,

Rosemary Newton

-- Sent from **Barbara Hunter** to **Board of Supervisors** on 2021-11-14 22:49:10 --

Dear Board of Supervisors,

I'm a native San Franciscan and have always been proud of the open access to all parts is the park by everyone who lives in or who visits the City.! The current closure of JFK Drive prevents many of us from enjoying the park as it should be enjoyed. ReOpen JFK Drive. ReOpen the park to all of us!!!? Please Restore access for all to Golden Gate Park!!!

Barbara Hunter

-- Sent from **Karen Warrick** to **Board of Supervisors** on 2021-11-14 22:45:38 --

Dear Board of Supervisors,

I am a long-time member of the DeYoung Museum and a senior. I live in Berkeley and the current closure of JFK Drive impacts My willingness to go to the museum and the dahlia garden. The closure impacts people with disabilities, seniors, and communities not directly neighboring Golden Gate Park.

As we emerge from COVID, it's time to reopen JFK Drive. Golden Gate Park belongs to the people of San Francisco, not just a few.

I strongly encourage you to support JFK Drive returning to the conditions pre-COVID, with all roadways open to vehicle traffic and street closures on Sundays, holidays and Saturdays, 6 months of the year.

Regards,

Karen Warrick

-- Sent from **Marilyn Schaeffer** to **Board of Supervisors** on 2021-11-14 22:27:51 --

Dear Board of Supervisors,

San Franciscans of all ages and abilities love Golden Gate Park. We all need access to the Park!

JFK Drive should be reopened to the way it was before COVID.

Thank you,

Marilyn Schaeffer

-- Sent from **Dyanna Turner** to **Board of Supervisors** on 2021-11-14 22:24:07 --

Dear Board of Supervisors,

The current closure of JFK Drive severely impacts people with disabilities, seniors, and communities not directly neighboring Golden Gate Park.

As we emerge from COVID, it's time to reopen JFK Drive. Golden Gate Park belongs to the people of San Francisco, not just a few.

I strongly encourage you to support JFK Drive returning to the conditions pre-COVID, with all roadways open to vehicle traffic and street closures on Sundays, holidays and Saturdays, 6 months of the year.

Regards,

Dyanna Turner

-- Sent from **STEVEN SCHROEDER** to **Board of Supervisors** on 2021-11-14 22:22:37

--

Dear Board of Supervisors,

I support a Golden Gate Park that is accessible to everyone. We all agree that bicyclists and pedestrians should have access to Golden Gate Park, but we need to balance that with access for everyone else.

I urge you to restore access to Golden Gate Park as it was before the pandemic.

Regards,

STEVEN SCHROEDER

1739 24th Ave

San Francisco, CA 94122

-- Sent from **Beth Bromfield** to **Board of Supervisors** on 2021-11-14 22:22:34 --

Dear Board of Supervisors,

I fully support bicyclist and pedestrian safety. That's why I am asking you to reopen JFK Drive to how it was before COVID. It is closed all Sundays and half of the Saturdays every year, with ample bike lanes and pedestrian walkways each day of the week. We need to balance equity AND safety!

Regards,

Beth Bromfield

-- Sent from **Beverly Castro-Leon** to **Board of Supervisors** on 2021-11-14 21:55:58 --

Dear Board of Supervisors,

All families from around the City deserve access to Golden Gate Park. We must reopen JFK Drive to make access to Golden Gate Park a reality.

Not all can take public transportation or walk/bike to Golden Gate Park. Access isn't the same for everybody! JFK Drive should be open like it was pre-pandemic. I am a senior citizen and need closer access to the museum and other park amenities. I feel this is an attempt to make the parking garage in front of the Science museum the only parking available, and it is not fair to those of us who can't afford those parking fees.

Beverly Castro-Leon

-- Sent from **Karen Tamashiro** to **Board of Supervisors** on 2021-11-14 21:51:33 --

Dear Board of Supervisors,

All families from around the City deserve access to Golden Gate Park. We must reopen JFK Drive to make access to Golden Gate Park a reality.

Not all can take public transportation or walk/bike to Golden Gate Park. Access isn't the same for everybody! JFK Drive should be open like it was pre-pandemic.

Karen Tamashiro

-- Sent from **June Drake** to **Board of Supervisors** on 2021-11-14 21:40:51 --

Dear Board of Supervisors,

It's time for John F. Kennedy Drive to reopen. Golden Gate Park is a critical open space that everyone should be able to visit.

I urge you to support JFK Drive returning to the conditions pre-COVID, with all roadways open to vehicle traffic and street closures on Sundays and some Saturdays as it was before

Thanks for your consideration,

June Drake

-- Sent from **Julie Grigoryan** to **Board of Supervisors** on 2021-11-14 21:29:05 --

Dear Board of Supervisors,

I support a Golden Gate Park that is accessible to everyone. We all agree that bicyclists and pedestrians should have access to Golden Gate Park, but we need to balance that with access for everyone else.

I urge you to restore access to Golden Gate Park as it was before the pandemic.

Regards,

Julie Grigoryan

San Francisco, CA 94118

-- Sent from **Kurt Hesselgesser** to **Board of Supervisors** on 2021-11-14 20:48:03 --

Dear Board of Supervisors,

I fully support bicyclist and pedestrian safety. That's why I am asking you to reopen JFK Drive to how it was before COVID. It is closed all Sundays and half of the Saturdays every year, with ample bike lanes and pedestrian walkways each day of the week. We need to balance equity AND safety!

Regards,

Kurt Hesselgesser

-- Sent from **grace dicaprio** to **Board of Supervisors** on 2021-11-14 20:45:02 --

Dear Board of Supervisors,

San Franciscans of all ages and abilities love Golden Gate Park. We all need access to the Park!

JFK Drive should be reopened to the way it was before COVID.

Thank you,

grace dicaprio

-- Sent from **Phyllis Reinstein** to **Board of Supervisors** on 2021-11-14 19:57:32 --

Dear Board of Supervisors,

I support a Golden Gate Park that is accessible to everyone. We all agree that bicyclists and pedestrians should have access to Golden Gate Park, but we need to balance that with access for everyone else.

I urge you to restore access to Golden Gate Park as it was before the pandemic.

Regards,

Phyllis Reinstein

34 Balra Dr

Novato, CA 94947

-- Sent from **Andrea Miller** to **Board of Supervisors** on 2021-11-14 19:12:15 --

Dear Board of Supervisors,

It's time for John F. Kennedy Drive to reopen. Golden Gate Park is a critical open space that everyone should be able to visit.

I urge you to support JFK Drive returning to the conditions pre-COVID, with all roadways open to vehicle traffic and street closures on Sundays and some Saturdays as it was before

Thanks for your consideration,

Andrea Miller

-- Sent from **Teddy Schall** to **Board of Supervisors** on 2021-11-14 19:12:08 --

Dear Board of Supervisors,

The 24/7 closure of JFK drive has left many people unable to access Golden Gate Park and its institutions. The current closure is for those who live close enough, have the money to pay for parking, or are able bodied enough to travel on foot or bicycle.

We need to go back to the compromise that was struck and reopen JFK as it was before the pandemic!

Sincerely,

Teddy Schall

-- Sent from **Shelagh Rohlen** to **Board of Supervisors** on 2021-11-14 19:05:19 --

Dear Board of Supervisors,

All families from around the City deserve access to Golden Gate Park. We must reopen JFK Drive to make access to Golden Gate Park a reality.

Not all can take public transportation or walk/bike to Golden Gate Park. Access isn't the same for everybody! JFK Drive should be open like it was pre-pandemic.

Shelagh Rohlen

-- Sent from **Jamie LaChapelle** to **Board of Supervisors** on 2021-11-14 19:03:48 --

Dear Board of Supervisors,

All families from around the City deserve access to Golden Gate Park. We must reopen JFK Drive to make access to Golden Gate Park a reality.

Not all can take public transportation or walk/bike to Golden Gate Park. Access isn't the same for everybody! JFK Drive should be open like it was pre-pandemic.

Jamie LaChapelle

-- Sent from **Stefanie Rosemond** to **Board of Supervisors** on 2021-11-14 18:40:41 --

Dear Board of Supervisors,

What about providing the disabled and seniors access to the museum? They should not be inconvenienced or forced into the parking garage. Is Equity and Inclusion is your agenda, think it through better.

Restore JFK and accept that all San Franciscans own Golden Gate Park.

Stefanie Rosemond

-- Sent from **Peggy Clarke** to **Board of Supervisors** on 2021-11-14 18:26:13 --

Dear Board of Supervisors,

San Franciscans of all ages and abilities love Golden Gate Park. We all need access to the Park!

JFK Drive should be reopened to the way it was before COVID.

Thank you,

Peggy Clarke

-- Sent from **Linda Schneider** to **Board of Supervisors** on 2021-11-14 18:23:12 --

Dear Board of Supervisors,

I urge you to support returning John F. Kennedy Drive to its pre-COVID conditions, with all roadways open to vehicle traffic and street closures on Sundays, holidays, and some Saturdays.

I haven't been able to enjoy Golden Gate Park with JFK Drive closed 24/7. Everyone should be able to access Golden Gate Park.

We need your voice on this issue!

Sincerely,

Linda Schneider

-- Sent from **Myrna Yee** to **Board of Supervisors** on 2021-11-14 17:53:53 --

Dear Board of Supervisors,

All families from around the City deserve access to Golden Gate Park. We must reopen JFK Drive to make access to Golden Gate Park a reality.

Not all can take public transportation or walk/bike to Golden Gate Park. Access isn't the same for everybody! JFK Drive should be open like it was pre-pandemic.

Myrna Yee

-- Sent from **Donna Parker** to **Board of Supervisors** on 2021-11-14 17:49:01 --

Dear Board of Supervisors,

I want the GGP reopened ASAP. As a pedestrian I feel safer when there are cars. At least they stop at stop signs and crosswalks, unlike bikes and scooters that just pass right across your path. I suggest you go to GGP and try walking across JFK.

A compromise for John F. Kennedy Drive was reached in 2007 that allowed all users of Golden Gate Park to share the roads. It is time to reopen JFK Drive back to the way it was before COVID. The select few that are the most vocal are doing us all a disservice that want a reasonable compromise.

Please reopen JFK Drive like it was before COVID!

Regards,

Donna Parker

San Francisco, CA 94118

-- Sent from **T Sherrill** to **Board of Supervisors** on 2021-11-14 16:45:48 --

Dear Board of Supervisors,

San Franciscans of all ages and abilities love Golden Gate Park. We all need access to the Park!

JFK Drive should be reopened to the way it was before COVID.

Thank you,

T Sherrill

-- Sent from **Victoria Bautista** to **Board of Supervisors** on 2021-11-14 16:13:21 --

Dear Board of Supervisors,

I urge you to support returning John F. Kennedy Drive to its pre-COVID conditions, with all roadways open to vehicle traffic and street closures on Sundays, holidays, and some Saturdays.

I haven't been able to enjoy Golden Gate Park with JFK Drive closed 24/7. Everyone should be able to access Golden Gate Park.

We need your voice on this issue!

Sincerely,

Victoria Bautista

-- Sent from **Orlando Demafeliz** to **Board of Supervisors** on 2021-11-14 16:07:46 --

Dear Board of Supervisors,

The 24/7 closure of JFK drive has left many people unable to access Golden Gate Park and its institutions. The current closure is for those who live close enough, have the money to pay for parking, or are able bodied enough to travel on foot or bicycle.

We need to go back to the compromise that was struck and reopen JFK as it was before the pandemic!

Sincerely,

Orlando Demafeliz

-- Sent from **Georgina Costales** to **Board of Supervisors** on 2021-11-14 15:38:34 --

Dear Board of Supervisors,

A compromise for John F. Kennedy Drive was reached in 2007 that allowed all users of Golden Gate Park to share the roads. It is time to reopen JFK Drive back to the way it was before COVID. The select few that are the most vocal are doing us all a disservice that want a reasonable compromise.

Please reopen JFK Drive like it was before COVID!

Regards,

Georgina Costales

San Francisco, CA 94122

-- Sent from **Albert Sammons** to **Board of Supervisors** on 2021-11-14 15:37:28 --

Dear Board of Supervisors,

The 24/7 closure of JFK drive has left many people unable to access Golden Gate Park and its institutions. The current closure is for those who live close enough, have the money to pay for parking, or are able bodied enough to travel on foot or bicycle.

We need to go back to the compromise that was struck and reopen JFK as it was before the pandemic!

Sincerely,

Albert Sammons

-- Sent from **Mindy Geminder** to **Board of Supervisors** on 2021-11-14 13:08:19 --

Dear Board of Supervisors,

I support a Golden Gate Park that is accessible to everyone. We all agree that bicyclists and pedestrians should have access to Golden Gate Park, but we need to balance that with access for everyone else.

I urge you to restore access to Golden Gate Park as it was before the pandemic.

Regards,

Mindy Geminder

Richmond, CA 94804

-- Sent from **Celeste Berry** to **Board of Supervisors** on 2021-11-14 10:06:52 --

Dear Board of Supervisors,

All families from around the City deserve access to Golden Gate Park. We must reopen JFK Drive to make access to Golden Gate Park a reality.

Not all can take public transportation or walk/bike to Golden Gate Park. Access isn't the same for everybody! JFK Drive should be open like it was pre-pandemic.

Celeste Berry

-- Sent from **John Barkan** to **Board of Supervisors** on 2021-11-14 06:09:41 --

Dear Board of Supervisors,

San Franciscans of all ages and abilities love Golden Gate Park. We all need access to the Park!

JFK Drive should be reopened to the way it was before COVID.

Thank you,

John Barkan

-- Sent from **April Anair** to **Board of Supervisors** on 2021-11-14 05:58:46 --

Dear Board of Supervisors,

It's time for John F. Kennedy Drive to reopen. Golden Gate Park is a critical open space that everyone should be able to visit.

I urge you to support JFK Drive returning to the conditions pre-COVID, with all roadways open to vehicle traffic and street closures on Sundays and some Saturdays as it was before

Thanks for your consideration,

April Anair

-- Sent from **Hilda Bipes** to **Board of Supervisors** on 2021-11-14 05:43:18 --

Dear Board of Supervisors,

All families from around the City deserve access to Golden Gate Park. We must reopen JFK Drive to make access to Golden Gate Park a reality.

Not all can take public transportation or walk/bike to Golden Gate Park. Access isn't the same for everybody! JFK Drive should be open like it was pre-pandemic.

Hilda Bipes

-- Sent from **Maria Casey** to **Board of Supervisors** on 2021-11-14 05:20:48 --

Dear Board of Supervisors,

I fully support bicyclist and pedestrian safety. That's why I am asking you to reopen JFK Drive to how it was before COVID. It is closed all Sundays and half of the Saturdays every year, with ample bike lanes and pedestrian walkways each day of the week. We need to balance equity AND safety!

Regards,

Maria Casey

-- Sent from **Judith Goldstein** to **Board of Supervisors** on 2021-11-14 05:17:48 --

Dear Board of Supervisors,

All families from around the City deserve access to Golden Gate Park. We must reopen JFK Drive to make access to Golden Gate Park a reality.

Not all can take public transportation or walk/bike to Golden Gate Park. Access isn't the same for everybody! JFK Drive should be open like it was pre-pandemic.

Judith Goldstein

-- Sent from **Matt Springer** to **Board of Supervisors** on 2021-11-14 04:57:39 --

Dear Board of Supervisors,

I support a Golden Gate Park that is accessible to everyone. We all agree that bicyclists and pedestrians should have access to Golden Gate Park, but we need to balance that with access for everyone else.

I urge you to restore access to Golden Gate Park as it was before the pandemic.

Regards,

Matt Springer

San Francisco, CA 94121

-- Sent from **Judith Ottoson** to **Board of Supervisors** on 2021-11-14 04:38:57 --

Dear Board of Supervisors,

All families from around the City deserve access to Golden Gate Park. We must reopen JFK Drive to make access to Golden Gate Park a reality.

Not all can take public transportation or walk/bike to Golden Gate Park. Access isn't the same for everybody! JFK Drive should be open like it was pre-pandemic.

Please re-open the access to all of us.

Judith Ottoson

-- Sent from **Margo Leahy** to **Board of Supervisors** on 2021-11-14 03:36:41 --

Dear Board of Supervisors,

San Franciscans of all ages and abilities love Golden Gate Park. We all need access to the Park!

JFK Drive should be reopened to the way it was before COVID.

Thank you,

Margo Leahy

-- Sent from **Nellis Smith** to **Board of Supervisors** on 2021-11-14 02:51:34 --

Dear Board of Supervisors,

It's time for John F. Kennedy Drive to reopen. Golden Gate Park is a critical open space that everyone should be able to visit.

I urge you to support JFK Drive returning to the conditions pre-COVID, with all roadways open to vehicle traffic and street closures on Sundays and some Saturdays as it was before

Thanks for your consideration,

Nellis Smith

-- Sent from **Marlys Fassett** to **Board of Supervisors** on 2021-11-14 02:38:20 --

Dear Board of Supervisors,

San Franciscans of all ages and abilities love Golden Gate Park. We all need access to the Park!

JFK Drive should be reopened to the way it was before COVID.

Closure of JFK drive has impaired access to the museums, reduced free parking spaces inside the park, and increased traffic congestion on Lincoln and Fulton Streets.

I believe it should be possible for BOTH pedestrians/cyclists and cars to co-exist on JFK drive.

Thank you,

Marlys Fassett

-- Sent from **Jeffery Chinn** to **Board of Supervisors** on 2021-11-14 02:31:24 --

Dear Board of Supervisors,

It's time for John F. Kennedy Drive to reopen. Golden Gate Park is a critical open space that everyone should be able to visit.

I urge you to support JFK Drive returning to the conditions pre-COVID, with all roadways open to vehicle traffic and street closures on Sundays and some Saturdays as it was before

Thanks for your consideration,

Jeffery Chinn

-- Sent from **Steven Powell** to **Board of Supervisors** on 2021-11-14 02:22:31 --

Dear Board of Supervisors,

Ableism and gatekeeping have no place in San Francisco. The current closure of JFK Drive is unfortunately both of those things.

The time for "close first, ask questions later" is over. It is time to revert back to the compromise that was struck over a decade ago and restore access for all to Golden Gate Park.

Steven Powell

-- Sent from **Eileen Auerbach** to **Board of Supervisors** on 2021-11-14 01:56:28 --

Dear Board of Supervisors,

All families from around the City deserve access to Golden Gate Park. We must reopen JFK Drive to make access to Golden Gate Park a reality.

Not all can take public transportation or walk/bike to Golden Gate Park. Access isn't the same for everybody! JFK Drive should be open like it was pre-pandemic.

Eileen Auerbach

-- Sent from **Randa Talbott** to **Board of Supervisors** on 2021-11-14 01:38:25 --

Dear Board of Supervisors,

I fully support bicyclist and pedestrian safety. That's why I am asking you to reopen JFK Drive to how it was before COVID. It is closed all Sundays and half of the Saturdays every year, with ample bike lanes and pedestrian walkways each day of the week. We need to balance equity AND safety!

Regards,

Randa Talbott

-- Sent from **wendy friefeld** to **Board of Supervisors** on 2021-11-14 00:21:39 --

Dear Board of Supervisors,

A compromise for John F. Kennedy Drive was reached in 2007 that allowed all users of Golden Gate Park to share the roads. It is time to reopen JFK Drive back to the way it was before COVID. The select few that are the most vocal are doing us all a disservice that want a reasonable compromise.

Please reopen JFK Drive like it was before COVID!

Regards,

wendy friefeld

Point Reyes Station, CA 94956

-- Sent from **Carol Ledesma** to **Board of Supervisors** on 2021-11-13 23:51:45 --

Dear Board of Supervisors,

I fully support bicyclist and pedestrian safety. That's why I am asking you to reopen JFK Drive to how it was before COVID. It is closed all Sundays and half of the Saturdays every year, with ample bike lanes and pedestrian walkways each day of the week. We need to balance equity AND safety!

Regards,

Carol Ledesma

-- Sent from **Patricia Holleran** to **Board of Supervisors** on 2021-11-13 23:16:56 --

Dear Board of Supervisors,

I fully support bicyclist and pedestrian safety. That's why I am asking you to reopen JFK Drive to how it was before COVID. It is closed all Sundays and half of the Saturdays every year, with ample bike lanes and pedestrian walkways each day of the week. We need to balance equity AND safety!

Regards,

Patricia Holleran

-- Sent from **Douglas Hanks** to **Board of Supervisors** on 2021-11-13 22:50:33 --

Dear Board of Supervisors,

It's time for John F. Kennedy Drive to reopen. Golden Gate Park is a critical open space that everyone should be able to visit.

I urge you to support JFK Drive returning to the conditions pre-COVID, with all roadways open to vehicle traffic and street closures on Sundays and some Saturdays as it was before

Thanks for your consideration,

Douglas Hanks

-- Sent from **Samantha Meritt** to **Board of Supervisors** on 2021-11-13 22:44:56 --

Dear Board of Supervisors,

San Franciscans of all ages and abilities love Golden Gate Park. We all need access to the Park!

JFK Drive should be reopened to the way it was before COVID.

Thank you,

Samantha Meritt

-- Sent from **Kathleen Brown** to **Board of Supervisors** on 2021-11-13 22:00:28 --

Dear Board of Supervisors,

San Franciscans of all ages and abilities love Golden Gate Park. We all need access to the Park!

JFK Drive should be reopened to the way it was before COVID.

Thank you,

Kathleen Brown

-- Sent from **Diana Lavagnino** to **Board of Supervisors** on 2021-11-13 21:58:09 --

Dear Board of Supervisors,

All families from around the City deserve access to Golden Gate Park. We must reopen JFK Drive to make access to Golden Gate Park a reality.

Not all can take public transportation or walk/bike to Golden Gate Park. Access isn't the same for everybody! JFK Drive should be open like it was pre-pandemic.

Diana Lavagnino

-- Sent from **Joan Barkan** to **Board of Supervisors** on 2021-11-13 21:16:13 --

Dear Board of Supervisors,

All families from around the City deserve access to Golden Gate Park. We must reopen JFK Drive to make access to Golden Gate Park a reality.

Not all can take public transportation or walk/bike to Golden Gate Park. Access isn't the same for everybody! JFK Drive should be open like it was pre-pandemic, I.e., Closed to cars on Sundays and certain Saturdays.

Joan Barkan

-- Sent from **Vicki Gilliam** to **Board of Supervisors** on 2021-11-13 21:08:18 --

Dear Board of Supervisors,

It's time for John F. Kennedy Drive to reopen. Golden Gate Park is a critical open space that everyone should be able to visit.

I urge you to support JFK Drive returning to the conditions pre-COVID, with all roadways open to vehicle traffic and street closures on Sundays and some Saturdays as it was before

Thanks for your consideration,

Vicki Gilliam

-- Sent from **Nick Watson** to **Board of Supervisors** on 2021-11-13 20:50:12 --

Dear Board of Supervisors,

All families from around the City deserve access to Golden Gate Park. We must reopen JFK Drive to make access to Golden Gate Park a reality.

Not all can take public transportation or walk/bike to Golden Gate Park. Access isn't the same for everybody! JFK Drive should be open like it was pre-pandemic.

Nick Watson

-- Sent from **Betty Voris** to **Board of Supervisors** on 2021-11-13 20:10:42 --

Dear Board of Supervisors,

We must reopen JFK Drive to make access to Golden Gate Park a reality. Those of us with disabilities simply cannot access the museum or the Conservatory of Flowers. Plus the cost of parking in the underground garage is prohibitive if we want to spend more than an hour enjoying the museums and plaza activities. A continuation of this closure will prohibit many of us from visiting those wonderful venues. It must return to its former plan.

Access should be the same for everybody! JFK Drive should be open like it was pre-pandemic.

Betty Voris

-- Sent from **Claudia Zamora** to **Board of Supervisors** on 2021-11-13 19:47:35 --

Dear Board of Supervisors,

A compromise for John F. Kennedy Drive was reached in 2007 that allowed all users of Golden Gate Park to share the roads. It is time to reopen JFK Drive back to the way it was before COVID. The select few that are the most vocal are doing us all a disservice that want a reasonable compromise.

Please reopen JFK Drive like it was before COVID!

Regards,

Claudia Zamora

San Francisco, CA 94112

-- Sent from **Edith Lockhart** to **Board of Supervisors** on 2021-11-13 19:43:10 --

Dear Board of Supervisors,

The current closure of JFK Drive severely impacts people with disabilities, seniors, and communities not directly neighboring Golden Gate Park.

As we emerge from COVID, it's time to reopen JFK Drive. Golden Gate Park belongs to the people of San Francisco, not just a few.

I strongly encourage you to support JFK Drive returning to the conditions pre-COVID, with all roadways open to vehicle traffic and street closures on Sundays, holidays and Saturdays, 6 months of the year.

Regards,

Edith Lockhart

-- Sent from **Leslie Wong** to **Board of Supervisors** on 2021-11-13 19:31:26 --

Dear Board of Supervisors,

I am a resident who is affected by the
JFK Closure.

Traversing through and to alternate routes through the park is difficult.

I am having mobility issues caused by hip, knee and joint issues and cannot just drive
by areas to visually enjoy the gardens and park without

Having to pay huge parking fees at the museum.

Access should not be only for the elite who can afford to pay for such accommodations
or only those physically able to cycle to such sites.

The current closure of JFK Drive severely impacts people with disabilities, seniors, and
communities not directly neighboring Golden Gate Park.

As we emerge from COVID, it's time to reopen JFK Drive. Golden Gate Park belongs to
the people of San Francisco, not just a few.

I strongly encourage you to support JFK Drive returning to the conditions pre-COVID,
with all roadways open to vehicle traffic and street closures on Sundays, holidays and
Saturdays, 6 months of the year.

Clearly many needs and interests must be considered, but ascertaining what works best
to ease commutes and accommodate varying transportation needs and access can only
be ascertained if we start from complete opening and really work a plan through true
open, transparent assessments to develop a plan that truly serves the public in the best
way possible.

Regards,

Leslie Wong

-- Sent from **eleanor carpenter** to **Board of Supervisors** on 2021-11-13 19:08:28 --

Dear Board of Supervisors,

The 24/7 closure of JFK drive has left many people unable to access Golden Gate Park and its institutions. The current closure is for those who live close enough, have the money to pay for parking, or are able bodied enough to travel on foot or bicycle.

We need to go back to the compromise that was struck and reopen JFK as it was before the pandemic!

Sincerely,

eleanor carpenter

-- Sent from **Rita Miller** to **Board of Supervisors** on 2021-11-13 18:38:08 --

Dear Board of Supervisors,

The current closure of JFK Drive severely impacts people with disabilities, seniors, and communities not directly neighboring Golden Gate Park.

As we emerge from COVID, it's time to reopen JFK Drive. Golden Gate Park belongs to the people of San Francisco, and visitors from out of town not just a few.

I strongly encourage you to support JFK Drive returning to the conditions pre-COVID, with all roadways open to vehicle traffic and street closures on Sundays, holidays and Saturdays, 6 months of the year.

Regards,

Rita Miller

-- Sent from **Fleona Dysastar** to **Board of Supervisors** on 2021-11-13 18:11:01 --

Dear Board of Supervisors,

The current closure of JFK Drive severely impacts people with disabilities, seniors, and communities not directly neighboring Golden Gate Park.

As we emerge from COVID, it's time to reopen JFK Drive. Golden Gate Park belongs to the people of San Francisco, not just a few.

I strongly encourage you to support JFK Drive returning to the conditions pre-COVID, with all roadways open to vehicle traffic and street closures on Sundays, holidays and Saturdays, 6 months of the year.

Regards,

Fleona Dysastar

-- Sent from **tim burns** to **Board of Supervisors** on 2021-11-13 17:56:34 --

Dear Board of Supervisors,

The current closure of JFK Drive severely impacts people with disabilities, seniors, and communities not directly neighboring Golden Gate Park.

As we emerge from COVID, it's time to reopen JFK Drive. Golden Gate Park belongs to the people of San Francisco, not just a few.

I strongly encourage you to support JFK Drive returning to the conditions pre-COVID, with all roadways open to vehicle traffic and street closures on Sundays, holidays and Saturdays, 6 months of the year.

Regards,

tim burns

-- Sent from **Judith Rascoe** to **Board of Supervisors** on 2021-11-13 17:22:47 --

Dear Board of Supervisors,

All families from around the City deserve access to Golden Gate Park. We must reopen JFK Drive to make access to Golden Gate Park a reality.

Not all can take public transportation or walk/bike to Golden Gate Park. Access isn't the same for everybody! JFK Drive should be open like it was pre-pandemic.

Judith Rascoe

-- Sent from **Monica Dowell** to **Board of Supervisors** on 2021-11-13 16:43:32 --

Dear Board of Supervisors,

A compromise for John F. Kennedy Drive was reached in 2007 that allowed all users of Golden Gate Park to share the roads. It is time to reopen JFK Drive back to the way it was before COVID. The select few that are the most vocal are doing us all a disservice that want a reasonable compromise.

Please reopen JFK Drive like it was before COVID!

Regards,

Monica Dowell

San Francisco, CA 94125

-- Sent from **Robert Bair** to **Board of Supervisors** on 2021-11-13 16:27:47 --

Dear Board of Supervisors,

A compromise for John F. Kennedy Drive was reached in 2007 that allowed all users of Golden Gate Park to share the roads. It is time to reopen JFK Drive back to the way it was before COVID. The select few that are the most vocal are doing us all a disservice that want a reasonable compromise.

Please reopen JFK Drive like it was before COVID!

Regards,

Robert Bair

1216 Cole St

San Francisco, CA 94117

-- Sent from **rod forbes** to **Board of Supervisors** on 2021-11-13 16:14:33 --

Dear Board of Supervisors,

Ableism and gatekeeping have no place in San Francisco. The current closure of JFK Drive is unfortunately both of those things.

The time for "close first, ask questions later" is over. It is time to revert back to the compromise that was struck over a decade ago and restore access for all to Golden Gate Park.

rod forbes

-- Sent from **Ilse Gonzalez** to **Board of Supervisors** on 2021-11-13 16:11:19 --

Dear Board of Supervisors,

The current closure of JFK Drive severely impacts people with disabilities, seniors, and communities not directly neighboring Golden Gate Park.

As we emerge from COVID, it's time to reopen JFK Drive. Golden Gate Park belongs to the people of San Francisco, not just a few.

I strongly encourage you to support JFK Drive returning to the conditions pre-COVID, with all roadways open to vehicle traffic and street closures on Sundays, holidays and Saturdays, 6 months of the year.

Regards,

Ilse Gonzalez

-- Sent from **Jessie Jackson** to **Board of Supervisors** on 2021-11-13 16:03:49 --

Dear Board of Supervisors,

Ableism and gatekeeping have no place in San Francisco. The current closure of JFK Drive is unfortunately both of those things.

The time for "close first, ask questions later" is over. It is time to revert back to the compromise that was struck over a decade ago and restore access for all to Golden Gate Park.

Jessie Jackson

-- Sent from **Jane Forbes** to **Board of Supervisors** on 2021-11-13 16:01:37 --

Dear Board of Supervisors,

San Franciscans of all ages and abilities love Golden Gate Park. We all need access to the Park!

JFK Drive should be reopened to the way it was before COVID.

Thank you,

Jane Forbes

-- Sent from **CHRISTOPHER MEI** to **Board of Supervisors** on 2021-11-13 15:55:29 --

Dear Board of Supervisors,

All families from around the City and the BAY AREA deserve access to the REGIONAL RESOURCE that is Golden Gate Park. We must reopen JFK Drive.

Access isn't the same for everybody. Individuals and families from around the Bay Area (and tourists from around the world) would love the ability to calmly drive into the park on a weekday

"staycation."

BUT DON'T FORGET TO CRACK DOWN ON SPEEDING DRIVERS. Bicyclists and pedestrians must also follow the rules of the road.

SUNDAY CLOSURE IS FINE. RE-INSTITUTE IT.

The City is reopening. People know the drill: wear masks when in close proximity. The vaccination rate is increasing but we must continue to be VIGILANT.

CHRISTOPHER MEI

-- Sent from **Edward Chan** to **Board of Supervisors** on 2021-11-13 15:07:05 --

Dear Board of Supervisors,

All families from around the City deserve access to Golden Gate Park. We must reopen JFK Drive to make access to Golden Gate Park a reality.

Not all can take public transportation or walk/bike to Golden Gate Park. Access isn't the same for everybody! JFK Drive should be open like it was pre-pandemic.

Edward Chan

-- Sent from **Troyann and Robert Nilsen** to **Board of Supervisors** on 2021-11-13
15:04:37 --

Dear Board of Supervisors,

A compromise for John F. Kennedy Drive was reached in 2007 that allowed all users of Golden Gate Park to share the roads. It is time to reopen JFK Drive back to the way it was before COVID. The select few that are the most vocal are doing us all a disservice that want a reasonable compromise.

Please reopen JFK Drive like it was before COVID!

Regards,

Troyann and Robert Nilsen

San Francisco, CA 94117

-- Sent from **Nancy Renkiewicz** to **Board of Supervisors** on 2021-11-13 14:40:13 --

Dear Board of Supervisors,

It's time for John F. Kennedy Drive to reopen. Golden Gate Park is a critical open space that everyone should be able to visit.

I urge you to support JFK Drive returning to the conditions pre-COVID, with all roadways open to vehicle traffic and street closures on Sundays and some Saturdays as it was before

Thanks for your consideration,

Nancy Renkiewicz

-- Sent from **Sue Schein** to **Board of Supervisors** on 2021-11-13 14:31:43 --

Dear Board of Supervisors,

San Franciscans of all ages and abilities love Golden Gate Park. We all need access to the Park! I am handicap and need the access for parking to go to the museum.

JFK Drive should be reopened to the way it was before COVID.

Thank you,

Sue Schein

-- Sent from **Christy Olson** to **Board of Supervisors** on 2021-11-13 14:10:04 --

Dear Board of Supervisors,

A compromise for John F. Kennedy Drive was reached in 2007 that allowed all users of Golden Gate Park to share the roads. It is time to reopen JFK Drive back to the way it was before COVID. The select few that are the most vocal are doing us all a disservice that want a reasonable compromise.

Please reopen JFK Drive like it was before COVID!

Regards,

Christy Olson

San Jose, CA 95120

-- Sent from **Mark Dev** to **Board of Supervisors** on 2021-11-13 11:28:28 --

Dear Board of Supervisors,

A compromise for John F. Kennedy Drive was reached in 2007 that allowed all users of Golden Gate Park to share the roads. It is time to reopen JFK Drive back to the way it was before COVID. The select few that are the most vocal are doing us all a disservice that want a reasonable compromise.

Please reopen JFK Drive like it was before COVID!

Regards,

Mark Dev

San Francisco, CA 94121

-- Sent from **Deirdre Papalexopoulos** to **Board of Supervisors** on 2021-11-13
08:29:44 --

Dear Board of Supervisors,

All families from around the City deserve access to Golden Gate Park. We must reopen JFK Drive to make access to Golden Gate Park a reality.

Not all can take public transportation or walk/bike to Golden Gate Park. Access isn't the same for everybody! JFK Drive should be open like it was pre-pandemic.

Deirdre Papalexopoulos

-- Sent from **Andy Ruan** to **Board of Supervisors** on 2021-11-13 07:05:00 --

Dear Board of Supervisors,

San Franciscans of all ages and abilities love Golden Gate Park. We all need access to the Park!

JFK Drive should be reopened to the way it was before COVID.

Thank you,

Andy Ruan

-- Sent from **Josephine Stern** to **Board of Supervisors** on 2021-11-13 06:57:26 --

Dear Board of Supervisors,

The 24/7 closure of JFK drive has left many people unable to access Golden Gate Park and its institutions. The current closure is for those who live close enough, have the money to pay for parking, or are able bodied enough to travel on foot or bicycle.

We need to go back to the compromise that was struck and reopen JFK as it was before the pandemic!

Sincerely,

Josephine Stern

-- Sent from **Lawrence Carbary** to **Board of Supervisors** on 2021-11-13 06:45:14 --

Dear Board of Supervisors,

The current closure of JFK Drive severely impacts people with disabilities, seniors, and communities not directly neighboring Golden Gate Park.

As we emerge from COVID, it's time to reopen JFK Drive. Golden Gate Park belongs to the people of San Francisco, not just a few.

I strongly encourage you to support JFK Drive returning to the conditions pre-COVID, with all roadways open to vehicle traffic and street closures on Sundays, holidays and Saturdays, 6 months of the year.

Regards,

Lawrence Carbary

-- Sent from **Alexis Proctor** to **Board of Supervisors** on 2021-11-13 06:28:48 --

Dear Board of Supervisors,

I use a walker and having JFK Drive closed is a pain in the neck. That's why I am asking you to reopen JFK Drive to how it was before COVID. It is closed all Sundays and half of the Saturdays every year, with ample bike lanes and pedestrian walkways each day of the week. We need to balance equity AND safety!

Regards,

Alexis Proctor

-- Sent from **BRUCE BOURNE** to **Board of Supervisors** on 2021-11-13 06:15:52 --

Dear Board of Supervisors,

The current closure of JFK Drive severely impacts people with disabilities, seniors, and communities not directly neighboring Golden Gate Park.

As we emerge from COVID, it's time to reopen JFK Drive. Golden Gate Park belongs to the people of San Francisco, not just a few.

I strongly encourage you to support JFK Drive returning to the conditions pre-COVID, with all roadways open to vehicle traffic and street closures on Sundays, holidays and Saturdays, 6 months of the year.

Regards,

BRUCE BOURNE

-- Sent from **Linda Early** to **Board of Supervisors** on 2021-11-13 06:09:56 --

Dear Board of Supervisors,

I support a Golden Gate Park that is accessible to everyone. We all agree that bicyclists and pedestrians should have access to Golden Gate Park, but we need to balance that with access for everyone else.

I urge you to restore access to Golden Gate Park as it was before the pandemic.

Regards,

Linda Early

Berkeley, CA 94702

-- Sent from **Caroline Mota** to **Board of Supervisors** on 2021-11-13 06:03:35 --

Dear Board of Supervisors,

The 24/7 closure of JFK drive has left many people unable to access Golden Gate Park and its institutions. The current closure is for those who live close enough, have the money to pay for parking, or are able bodied enough to travel on foot or bicycle.

We need to go back to the compromise that was struck and reopen JFK as it was before the pandemic!

Sincerely,

Caroline Mota

-- Sent from **Agnes Summers** to **Board of Supervisors** on 2021-11-13 05:32:00 --

Dear Board of Supervisors,

I support a Golden Gate Park that is accessible to everyone. We all agree that bicyclists and pedestrians should have access to Golden Gate Park, but we need to balance that with access for everyone else.

I urge you to restore access to Golden Gate Park as it was before the pandemic.

Regards,

Agnes Summers

San Francisco, CA 94116

-- Sent from **Ignacio Garcia** to **Board of Supervisors** on 2021-11-13 04:55:47 --

Dear Board of Supervisors,

All families from around the City deserve access to Golden Gate Park. We must reopen JFK Drive to make access to Golden Gate Park a reality.

Not all can take public transportation or walk/bike to Golden Gate Park. Access isn't the same for everybody! JFK Drive should be open like it was pre-pandemic.

Ignacio Garcia

-- Sent from **Kathy Crabe** to **Board of Supervisors** on 2021-11-13 04:51:06 --

Dear Board of Supervisors,

I support a Golden Gate Park that is accessible to everyone. We all agree that bicyclists and pedestrians should have access to Golden Gate Park, but we need to balance that with access for everyone else.

I urge you to restore access to Golden Gate Park as it was before the pandemic.

Regards,

Kathy Crabe

San Francisco, CA 94122

-- Sent from **Rita Hock** to **Board of Supervisors** on 2021-11-13 04:49:42 --

Dear Board of Supervisors,

A compromise for John F. Kennedy Drive was reached in 2007 that allowed all users of Golden Gate Park to share the roads. It is time to reopen JFK Drive back to the way it was before COVID. The select few that are the most vocal are doing us all a disservice that want a reasonable compromise.

Please reopen JFK Drive like it was before COVID!

Regards,

Rita Hock

San Francisco, CA 94132

-- Sent from **Vannessa Gonzalez** to **Board of Supervisors** on 2021-11-13 04:47:16 --

Dear Board of Supervisors,

It's time for John F. Kennedy Drive to reopen. Golden Gate Park is a critical open space that everyone should be able to visit.

I urge you to support JFK Drive returning to the conditions pre-COVID, with all roadways open to vehicle traffic and street closures on Sundays and some Saturdays as it was before

Thanks for your consideration,

Vannessa Gonzalez

-- Sent from **Edmond Ng** to **Board of Supervisors** on 2021-11-13 04:39:47 --

Dear Board of Supervisors,

I fully support bicyclist and pedestrian safety. That's why I am asking you to reopen JFK Drive to how it was before COVID. It is closed all Sundays and half of the Saturdays every year, with ample bike lanes and pedestrian walkways each day of the week. We need to balance equity AND safety!

Regards,

Edmond Ng

-- Sent from **Terry McDevitt** to **Board of Supervisors** on 2021-11-13 04:21:12 --

Dear Board of Supervisors,

The current closure of JFK Drive severely impacts people with disabilities, seniors, and communities not directly neighboring Golden Gate Park.

As we emerge from COVID, it's time to reopen JFK Drive. Golden Gate Park belongs to the people of San Francisco, not just a few.

I strongly encourage you to support JFK Drive returning to the conditions pre-COVID, with all roadways open to vehicle traffic and street closures on Sundays, holidays and Saturdays, 6 months of the year.

Regards,

Terry McDevitt

-- Sent from **Joseph Easley** to **Board of Supervisors** on 2021-11-13 04:11:15 --

Dear Board of Supervisors,

The 24/7 closure of JFK drive has left many people unable to access Golden Gate Park and its institutions. The current closure is for those who live close enough, have the money to pay for parking, or are able bodied enough to travel on foot or bicycle.

We need to go back to the compromise that was struck and reopen JFK as it was before the pandemic!

Sincerely,

Joseph Easley

-- Sent from **Mina Choo** to **Board of Supervisors** on 2021-11-13 04:06:46 --

Dear Board of Supervisors,

San Franciscans of all ages and abilities love Golden Gate Park. We all need access to the Park!

JFK Drive should be reopened to the way it was before COVID.

We also need Great Highway and Lake and Lake Street OPEN! Traffic in the Richmond District has become unbearable. Please get rid of slow streets.

Thank you,

Mina Choo

-- Sent from **Kristin Paternie** to **Board of Supervisors** on 2021-11-13 04:02:55 --

Dear Board of Supervisors,

San Franciscans of all ages and abilities love Golden Gate Park. We all need access to the Park!

JFK Drive should be reopened to the way it was before COVID.

Thank you,

Kristin Paternie

-- Sent from **Walt Fujii** to **Board of Supervisors** on 2021-11-13 03:47:23 --

Dear Board of Supervisors,

I support a Golden Gate Park that is accessible to everyone. We all agree that bicyclists and pedestrians should have access to Golden Gate Park, but we need to balance that with access for everyone else.

I urge you to restore access to Golden Gate Park as it was before the pandemic.

Regards,

Walt Fujii

Hayward, CA 94544

-- Sent from **Josh Burns** to **Board of Supervisors** on 2021-11-13 03:46:21 --

Dear Board of Supervisors,

The current closure of JFK Drive severely impacts people with disabilities, seniors, and communities not directly neighboring Golden Gate Park.

As we emerge from COVID, it's time to reopen JFK Drive. Golden Gate Park belongs to the people of San Francisco, not just a few.

I strongly encourage you to support JFK Drive returning to the conditions pre-COVID, with all roadways open to vehicle traffic and street closures on Sundays, holidays and Saturdays, 6 months of the year.

Regards,

Josh Burns

-- Sent from **Mike Regan** to **Board of Supervisors** on 2021-11-13 03:29:18 --

Dear Board of Supervisors,

Ableism and gatekeeping have no place in San Francisco. The current closure of JFK Drive is unfortunately both of those things.

The time for "close first, ask questions later" is over. It is time to revert back to the compromise that was struck over a decade ago and restore access for all to Golden Gate Park.

Mike Regan

-- Sent from **nancy zerner** to **Board of Supervisors** on 2021-11-13 03:08:21 --

Dear Board of Supervisors,

All families from around the City deserve access to Golden Gate Park. We must reopen JFK Drive to make access to Golden Gate Park a reality.

Not all can take public transportation or walk/bike to Golden Gate Park. Access isn't the same for everybody! JFK Drive should be open like it was pre-pandemic.

nancy zerner

-- Sent from **Brooke Carlson** to **Board of Supervisors** on 2021-11-13 03:07:42 --

Dear Board of Supervisors,

A compromise for John F. Kennedy Drive was reached in 2007 that allowed all users of Golden Gate Park to share the roads. It is time to reopen JFK Drive back to the way it was before COVID. The select few that are the most vocal are doing us all a disservice that want a reasonable compromise.

Please reopen JFK Drive like it was before COVID!

Regards,

Brooke Carlson

San Francisco, CA 94102

-- Sent from **Christine Dublin** to **Board of Supervisors** on 2021-11-13 03:05:45 --

Dear Board of Supervisors,

San Franciscans of all ages and abilities love Golden Gate Park. We all need access to the Park!

JFK Drive should be reopened to the way it was before COVID.

Thank you,

Christine Dublin

-- Sent from **Sharon King** to **Board of Supervisors** on 2021-11-13 03:05:01 --

Dear Board of Supervisors,

I fully support bicyclist and pedestrian safety. That's why I am asking you to reopen JFK Drive to how it was before COVID. It is closed all Sundays and half of the Saturdays every year, with ample bike lanes and pedestrian walkways each day of the week. We need to balance equity AND safety!

Regards,

Sharon King

-- Sent from **Larry Costello** to **Board of Supervisors** on 2021-11-13 02:57:09 --

Dear Board of Supervisors,

I support a Golden Gate Park that is accessible to everyone. We all agree that bicyclists and pedestrians should have access to Golden Gate Park, but we need to balance that with access for everyone else.

I urge you to restore access to Golden Gate Park as it was before the pandemic.

Regards,

Larry Costello

San Francisco, CA 94114

-- Sent from **Margaret Schadt** to **Board of Supervisors** on 2021-11-13 02:22:35 --

Dear Board of Supervisors,

A compromise for John F. Kennedy Drive was reached in 2007 that allowed all users of Golden Gate Park to share the roads. It is time to reopen JFK Drive back to the way it was before COVID. The select few that are the most vocal are doing us all a disservice that want a reasonable compromise.

Please reopen JFK Drive like it was before COVID!

Regards,

Margaret Schadt

Sausalito, CA 94965

-- Sent from **Soko Ushijima** to **Board of Supervisors** on 2021-11-13 01:45:04 --

Dear Board of Supervisors,

It's time for John F. Kennedy Drive to reopen. Golden Gate Park is a critical open space that everyone should be able to visit.

I urge you to support JFK Drive returning to the conditions pre-COVID, with all roadways open to vehicle traffic and street closures on Sundays and some Saturdays as it was before

I took my elderly aunt to the DeYoung museum and had to park in the underneath parking lot which was very expensive. We were coming from the Richmond district. The Museums need our support more than ever and the elderly support the arts. Pls pls pls reopen the roads and also the Aruello Gate!

Thanks for your consideration,

Soko Ushijima

-- Sent from **William Wannamaker** to **Board of Supervisors** on 2021-11-13 01:28:47 -

-

Dear Board of Supervisors,

A compromise for John F. Kennedy Drive was reached in 2007 that allowed all users of Golden Gate Park to share the roads. It is time to reopen JFK Drive back to the way it was before COVID. The select few that are the most vocal are doing us all a disservice that want a reasonable compromise.

Please reopen JFK Drive like it was before COVID!

Regards,

William Wannamaker

San Francisco, CA 94117

-- Sent from **Jan Cook** to **Board of Supervisors** on 2021-11-13 01:24:45 --

Dear Board of Supervisors,

While i support bicyclist and pedestrian safety, the closure of JFK Drive has made it impossible to bring my wheelchair-using mother to the museums she loves. Please reopen JFK Drive to its previous schedule so it is useful to all and doesn't penalize the handicapped.

Regards,

Jan Cook

-- Sent from **Anita Kamaka** to **Board of Supervisors** on 2021-11-13 00:58:14 --

Dear Board of Supervisors,

A compromise for John F. Kennedy Drive was reached in 2007 that allowed all users of Golden Gate Park to share the roads. It is time to reopen JFK Drive back to the way it was before COVID. The select few that are the most vocal are doing us all a disservice that want a reasonable compromise.

Please reopen JFK Drive like it was before COVID!

Regards,

Anita Kamaka

San Francisco, CA 94134

-- Sent from **Michele Cappels** to **Board of Supervisors** on 2021-11-13 00:52:49 --

Dear Board of Supervisors,

The 24/7 closure of JFK drive has left many people unable to access Golden Gate Park and its institutions. The current closure is for those who live close enough, have the money to pay for parking, or are able bodied enough to travel on foot or bicycle.

We need to go back to the compromise that was struck and reopen JFK as it was before the pandemic!

Sincerely,

Michele Cappels

-- Sent from **Sherryl Bowers** to **Board of Supervisors** on 2021-11-13 00:43:55 --

Dear Board of Supervisors,

It's time for John F. Kennedy Drive to reopen. Golden Gate Park is a critical open space that everyone should be able to visit.

I urge you to support JFK Drive returning to the conditions pre-COVID, with all roadways open to vehicle traffic and street closures on Sundays and some Saturdays as it was before

Thanks for your consideration,

Sherryl Bowers

-- Sent from **Mark Won** to **Board of Supervisors** on 2021-11-13 00:31:36 --

Dear Board of Supervisors,

I support a Golden Gate Park that is accessible to everyone. We all agree that bicyclists and pedestrians should have access to Golden Gate Park, but we need to balance that with access for everyone else.

I urge you to restore access to Golden Gate Park as it was before the pandemic.

Regards,

Mark Won

San Francisco, CA 94121

-- Sent from **Marvin Hiemstra** to **Board of Supervisors** on 2021-11-13 00:18:31 --

Dear Board of Supervisors,

I support a Golden Gate Park that is accessible to everyone. We all agree that bicyclists and pedestrians should have access to Golden Gate Park, but we need to balance that with access for everyone else.

I urge you to restore access to Golden Gate Park as it was before the pandemic.

Regards,

Marvin Hiemstra

San Francisco, CA 94110

-- Sent from **George Austin Smith** to **Board of Supervisors** on 2021-11-13 00:03:33 --

Dear Board of Supervisors,

I urge you to support returning John F. Kennedy Drive to its pre-COVID conditions, with all roadways open to vehicle traffic and street closures on Sundays, holidays, and some Saturdays.

I haven't been able to enjoy Golden Gate Park with JFK Drive closed 24/7. Everyone should be able to access Golden Gate Park.

We need your voice on this issue!

Sincerely,

George Austin Smith

-- Sent from **Hazel Amir** to **Board of Supervisors** on 2021-11-12 23:57:10 --

Dear Board of Supervisors,

The current closure of JFK Drive severely impacts people with disabilities, seniors, and communities not directly neighboring Golden Gate Park.

As we emerge from COVID, it's time to reopen JFK Drive. Golden Gate Park belongs to the people of San Francisco, not just a few.

I strongly encourage you to support JFK Drive returning to the conditions pre-COVID, with all roadways open to vehicle traffic and street closures on Sundays, holidays and Saturdays, 6 months of the year.

Regards,

Hazel Amir

-- Sent from **Sharon Snider** to **Board of Supervisors** on 2021-11-12 23:43:10 --

Dear Board of Supervisors,

San Franciscans of all ages and abilities love Golden Gate Park. We all need access to the Park!

JFK Drive should be reopened to the way it was before COVID.

Thank you,

Sharon Snider

-- Sent from **Candace Eng** to **Board of Supervisors** on 2021-11-12 23:06:26 --

Dear Board of Supervisors,

The 24/7 closure of JFK drive has left many people unable to access Golden Gate Park and its institutions. The current closure is for those who live close enough, have the money to pay for parking, or are able bodied enough to travel on foot or bicycle.

We need to go back to the compromise that was struck and reopen JFK as it was before the pandemic!

Sincerely,

Candace Eng

-- Sent from **Arthur Barton** to **Board of Supervisors** on 2021-11-12 23:03:17 --

Dear Board of Supervisors,

John F. Kennedy Drive needs to stay closed to traffic Golden Gate Park is a critical open space that should be free of cars as much as possible, and safe for walking and other non motorized firms of transportation.

I urge you to support JFK Drive returning to the conditions pre-COVID, with all roadways open to vehicle traffic and street closures on Sundays and some Saturdays as it was before

Thanks for your consideration,

Arthur Barton

-- Sent from **Patricia McCormick** to **Board of Supervisors** on 2021-11-12 22:58:15 --

Dear Board of Supervisors,

The 24/7 closure of JFK drive has left many people unable to access Golden Gate Park and its institutions. The current closure is for those who live close enough, have the money to pay for parking, or are able bodied enough to travel on foot or bicycle.

We need to go back to the compromise that was struck and reopen JFK as it was before the pandemic!

Sincerely,

Patricia McCormick

-- Sent from **Randi Teichman** to **Board of Supervisors** on 2021-11-12 22:20:57 --

Dear Board of Supervisors,

The 24/7 closure of JFK drive has left many people unable to access Golden Gate Park and its institutions. The current closure is for those who live close enough, have the money to pay for parking, or are able bodied enough to travel on foot or bicycle.

We need to go back to the compromise that was struck and reopen JFK as it was before the pandemic!

Sincerely,

Randi Teichman

-- Sent from **PAUL KARASOFF** to **Board of Supervisors** on 2021-11-12 22:17:28 --

Dear Board of Supervisors,

San Franciscans of all ages and abilities love Golden Gate Park. We all need access to the Park!

JFK Drive should be reopened to the way it was before COVID.

Thank you,

PAUL KARASOFF

-- Sent from **Marc Taylor** to **Board of Supervisors** on 2021-11-12 22:07:54 --

Dear Board of Supervisors,

All families from around the City deserve access to Golden Gate Park. We must reopen JFK Drive to make access to Golden Gate Park a reality.

Not all can take public transportation or walk/bike to Golden Gate Park. Access isn't the same for everybody! JFK Drive should be open like it was pre-pandemic.

I am 81 years old, a cancer survivor, and a long-time resident who is being systematically cut off from things that make the city great.

Marc Taylor

-- Sent from **Mildred Hall** to **Board of Supervisors** on 2021-11-12 21:57:48 --

Dear Board of Supervisors,

I support a Golden Gate Park that is accessible to everyone. We all agree that bicyclists and pedestrians should have access to Golden Gate Park, but we need to balance that with access for everyone else.

I urge you to restore access to Golden Gate Park as it was before the pandemic.

Regards,

Mildred Hall

San Francisco, CA 94115

-- Sent from **Nancy Zajac** to **Board of Supervisors** on 2021-11-12 21:55:34 --

Dear Board of Supervisors,

I urge you to support returning John F. Kennedy Drive to its pre-COVID conditions, with all roadways open to vehicle traffic and street closures on Sundays, holidays, and some Saturdays.

I haven't been able to enjoy Golden Gate Park with JFK Drive closed 24/7. Everyone should be able to access Golden Gate Park.

We need your voice on this issue!

Sincerely,

Nancy Zajac

-- Sent from **Geoff Ullmann** to **Board of Supervisors** on 2021-11-12 21:52:56 --

Dear Board of Supervisors,

The current closure of JFK Drive severely impacts people with disabilities, seniors, and communities not directly neighboring Golden Gate Park.

As we emerge from COVID, it's time to reopen JFK Drive. Golden Gate Park belongs to the people of San Francisco, not just a few.

I strongly encourage you to support JFK Drive returning to the conditions pre-COVID, with all roadways open to vehicle traffic and street closures on Sundays, holidays and Saturdays, 6 months of the year.

Regards,

Geoff Ullmann

-- Sent from **William Newmeyer** to **Board of Supervisors** on 2021-11-12 21:46:00 --

Dear Board of Supervisors,

All families from around the City deserve access to Golden Gate Park. We must reopen JFK Drive to make access to Golden Gate Park a reality.

Not all can take public transportation or walk/bike to Golden Gate Park. Access isn't the same for everybody! JFK Drive should be open like it was pre-pandemic.

William Newmeyer

-- Sent from **Suzanne Love** to **Board of Supervisors** on 2021-11-12 21:35:30 --

Dear Board of Supervisors,

The 24/7 closure of JFK drive has left many people unable to access Golden Gate Park and its institutions. The current closure is for those who live close enough, have the money to pay for parking, or are able bodied enough to travel on foot or bicycle.

We need to go back to the compromise that was struck and reopen JFK as it was before the pandemic!

Sincerely,

Suzanne Love

-- Sent from **Alan Gregory** to **Board of Supervisors** on 2021-11-12 21:25:55 --

Dear Board of Supervisors,

I support a Golden Gate Park that is accessible to everyone. We all agree that bicyclists and pedestrians should have access to Golden Gate Park, but we need to balance that with access for everyone else.

I urge you to restore access to Golden Gate Park as it was before the pandemic.

Regards,

Alan Gregory

San Francisco, CA 94123

-- Sent from **Miguel Jimenez** to **Board of Supervisors** on 2021-11-12 21:22:25 --

Dear Board of Supervisors,

I urge you to support returning John F. Kennedy Drive to its pre-COVID conditions, with all roadways open to vehicle traffic and street closures on Sundays, holidays, and some Saturdays.

I haven't been able to enjoy Golden Gate Park with JFK Drive closed 24/7. Everyone should be able to access Golden Gate Park.

We need your voice on this issue!

Sincerely,

Miguel Jimenez

-- Sent from **Joy Barnes** to **Board of Supervisors** on 2021-11-12 21:14:15 --

Dear Board of Supervisors,

The 24/7 closure of JFK drive has left many people unable to access Golden Gate Park and its institutions. The current closure is for those who live close enough, have the money to pay for parking, or are able bodied enough to travel on foot or bicycle.

We need to go back to the compromise that was struck and reopen JFK as it was before the pandemic!

Sincerely,

Joy Barnes

-- Sent from **Kevin Rozzano** to **Board of Supervisors** on 2021-11-12 21:01:51 --

Dear Board of Supervisors,

The current closure of JFK Drive severely impacts people with disabilities, seniors, and communities not directly neighboring Golden Gate Park.

As we emerge from COVID, it's time to reopen JFK Drive. Golden Gate Park belongs to the people of San Francisco, not just a few.

I strongly encourage you to support JFK Drive returning to the conditions pre-COVID, with all roadways open to vehicle traffic and street closures on Sundays, holidays and Saturdays, 6 months of the year.K

Regards,

Kevin Rozzano

-- Sent from **James Horio** to **Board of Supervisors** on 2021-11-12 20:59:34 --

Dear Board of Supervisors,

The 24/7 closure of JFK drive has left many people unable to access Golden Gate Park and its institutions. The current closure is for those who live close enough, have the money to pay for parking, or are able bodied enough to travel on foot or bicycle.

We need to go back to the compromise that was struck and reopen JFK as it was before the pandemic!

Sincerely,

James Horio

-- Sent from **Debra Ullmann** to **Board of Supervisors** on 2021-11-12 20:42:11 --

Dear Board of Supervisors,

I support a Golden Gate Park that is accessible to everyone. We all agree that bicyclists and pedestrians should have access to Golden Gate Park, but we need to balance that with access for everyone else.

I urge you to restore access to Golden Gate Park as it was before the pandemic.

Regards,

Debra Ullmann

Morgan Hill, CA 95037

-- Sent from **Paula Freedman** to **Board of Supervisors** on 2021-11-12 20:42:08 --

Dear Board of Supervisors,

San Franciscans of all ages and abilities love Golden Gate Park. We all need access to the Park!

JFK Drive should be reopened to the way it was before COVID.

Thank you,

Paula Freedman

-- Sent from **Diane Beardsley** to **Board of Supervisors** on 2021-11-12 20:08:17 --

Dear Board of Supervisors,

The 24/7 closure of JFK drive has left many people unable to access Golden Gate Park and its institutions. The current closure is for those who live close enough, have the money to pay for parking, or are able bodied enough to travel on foot or bicycle.

We need to go back to the compromise that was struck and reopen JFK as it was before the pandemic!

Sincerely,

Diane Beardsley

-- Sent from **Marigrace Cohen** to **Board of Supervisors** on 2021-11-12 20:07:07 --

Dear Board of Supervisors,

It's time for John F. Kennedy Drive to reopen. Golden Gate Park is a critical open space that everyone should be able to visit.

I urge you to support JFK Drive returning to the conditions pre-COVID, with all roadways open to vehicle traffic and street closures on Sundays and some Saturdays as it was before

Thanks for your consideration,

Marigrace Cohen

-- Sent from **Nancy Orear** to **Board of Supervisors** on 2021-11-12 20:03:42 --

Dear Board of Supervisors,

I support a Golden Gate Park that is accessible to everyone. We all agree that bicyclists and pedestrians should have access to Golden Gate Park, but we need to balance that with access for everyone else.

I urge you to restore access to Golden Gate Park as it was before the pandemic.

Regards,

Nancy Orear

Albany, CA 94707

-- Sent from **Gale Bradley** to **Board of Supervisors** on 2021-11-12 19:58:11 --

Dear Board of Supervisors,

I support a Golden Gate Park that is accessible to everyone. We all agree that bicyclists and pedestrians should have access to Golden Gate Park, but we need to balance that with access for everyone else.

I urge you to restore access to Golden Gate Park as it was before the pandemic.

Regards,

Gale Bradley

San Francisco, CA 94131

-- Sent from **Curt Sanburn** to **Board of Supervisors** on 2021-11-12 19:57:21 --

Dear Board of Supervisors,

Ableism and gatekeeping have no place in San Francisco. The current closure of JFK Drive is unfortunately both of those things.

The time for "close first, ask questions later" is over. It is time to revert back to the compromise that was struck over a decade ago and restore access for all to Golden Gate Park.

Curt Sanburn

-- Sent from **Dina Bloom** to **Board of Supervisors** on 2021-11-12 19:09:22 --

Dear Board of Supervisors,

San Franciscans of all ages and abilities love Golden Gate Park. We all need access to the Park!

JFK Drive should be reopened to the way it was before COVID.

Thank you,

Dina Bloom

-- Sent from **Sally Schroeder** to **Board of Supervisors** on 2021-11-12 18:56:39 --

Dear Board of Supervisors,

I am in FULL agreement that JFK should be open some of the time. Weekend closures are fine, and I would add Mondays to that list, too, when the museums aren't open. But let's preserve access the other 4 days. Don't forget the Conservatory of Flowers. So many people have been deprived of that beautiful space. Time to let them back in. PLEASE open JFK and give us our museums back. Thank you!

Sally Schroeder

Sally Schroeder

-- Sent from **Katharine Snyder** to **Board of Supervisors** on 2021-11-12 18:48:31 --

Dear Board of Supervisors,

It's time for John F. Kennedy Drive to reopen. Golden Gate Park is a critical open space that everyone should be able to visit.

I urge you to support JFK Drive returning to the conditions pre-COVID, with all roadways open to vehicle traffic and street closures on Sundays and some Saturdays as it was before

Thanks for your consideration,

Katharine Snyder

-- Sent from **Mary Wynne** to **Board of Supervisors** on 2021-11-12 18:38:28 --

Dear Board of Supervisors,

Ableism and gatekeeping have no place in San Francisco. The current closure of JFK Drive is unfortunately both of those things.

The time for "close first, ask questions later" is over. It is time to revert back to the compromise that was struck over a decade ago and restore access for all to Golden Gate Park.

Mary Wynne

-- Sent from **Craig Smith** to **Board of Supervisors** on 2021-11-12 18:32:44 --

Dear Board of Supervisors,

The 24/7 closure of JFK drive has left many people unable to access Golden Gate Park and its institutions. The current closure is for those who live close enough, have the money to pay for parking, or are able bodied enough to travel on foot or bicycle.

We need to go back to the compromise that was struck and reopen JFK as it was before the pandemic!

Sincerely,

Craig Smith

-- Sent from **Akiko Arikawa** to **Board of Supervisors** on 2021-11-12 18:25:42 --

Dear Board of Supervisors,

I fully support bicyclist and pedestrian safety. That's why I am asking you to reopen JFK Drive to how it was before COVID. It is closed all Sundays and half of the Saturdays every year, with ample bike lanes and pedestrian walkways each day of the week. We need to balance equity AND safety!

Regards,

Akiko Arikawa

-- Sent from **JOHN HARRINGTON** to **Board of Supervisors** on 2021-11-12 18:17:18 --

Dear Board of Supervisors,

All families from around the City deserve access to Golden Gate Park. We must reopen JFK Drive to make access to Golden Gate Park a reality.

Not all can take public transportation or walk/bike to Golden Gate Park. Access isn't the same for everybody! JFK Drive should be open like it was pre-pandemic.

JOHN HARRINGTON

-- Sent from **Kristina Nobleman** to **Board of Supervisors** on 2021-11-12 18:13:58 --

Dear Board of Supervisors,

I urge you to support returning John F. Kennedy Drive to its pre-COVID conditions, with all roadways open to vehicle traffic and street closures on Sundays, holidays, and some Saturdays.

I haven't been able to enjoy Golden Gate Park with JFK Drive closed 24/7. Everyone should be able to access Golden Gate Park.

We need your voice on this issue!

Sincerely,

Kristina Nobleman

-- Sent from **Marilyn Forni** to **Board of Supervisors** on 2021-11-12 18:12:05 --

Dear Board of Supervisors,

I urge you to support returning John F. Kennedy Drive to its pre-COVID conditions, with all roadways open to vehicle traffic and street closures on Sundays, holidays, and some Saturdays.

I volunteer at the California Academy of Science and the closure makes it more difficult to access Nancy Pelosi Drive.

The closure is also difficult for my friends who have physical disabilities to access CAS or de Young.

We need your voice on this issue!

Sincerely,

Marilyn Forni

-- Sent from **Marilyn Bridon** to **Board of Supervisors** on 2021-11-12 18:11:06 --

Dear Board of Supervisors,

It's time for John F. Kennedy Drive to reopen. Golden Gate Park is a critical open space that everyone should be able to visit.

I urge you to support JFK Drive returning to the conditions pre-COVID, with all roadways open to vehicle traffic and street closures on Sundays and some Saturdays as it was before

Thanks for your consideration,

Marilyn Bridon

-- Sent from **Tom Mellon** to **Board of Supervisors** on 2021-11-12 18:10:21 --

Dear Board of Supervisors,

It's time for John F. Kennedy Drive to reopen. Golden Gate Park is a critical open space that everyone should be able to visit.

I urge you to support JFK Drive returning to the conditions pre-COVID, with all roadways open to vehicle traffic and street closures on Sundays and some Saturdays as it was before

Thanks for your consideration,

Tom Mellon

-- Sent from **mark blackburn** to **Board of Supervisors** on 2021-11-12 17:57:42 --

Dear Board of Supervisors,

All families from around the City deserve access to Golden Gate Park. We must reopen JFK Drive to make access to Golden Gate Park a reality.

Not all can take public transportation or walk/bike to Golden Gate Park. Access isn't the same for everybody! JFK Drive should be open like it was pre-pandemic.

mark blackburn

-- Sent from **Dorothy Quinones** to **Board of Supervisors** on 2021-11-12 17:57:35 --

Dear Board of Supervisors,

It's time for John F. Kennedy Drive to reopen. Golden Gate Park is a critical open space that everyone should be able to visit.

I urge you to support JFK Drive returning to the conditions pre-COVID, with all roadways open to vehicle traffic and street closures on Sundays and some Saturdays as it was before

Thanks for your consideration,

Dorothy Quinones

-- Sent from **Lorraine Shea** to **Board of Supervisors** on 2021-11-12 17:51:08 --

Dear Board of Supervisors,

A compromise for John F. Kennedy Drive was reached in 2007 that allowed all users of Golden Gate Park to share the roads. It is time to reopen JFK Drive back to the way it was before COVID. The select few that are the most vocal are doing us all a disservice that want a reasonable compromise.

Please reopen JFK Drive like it was before COVID!

Regards,

Lorraine Shea

San Francisco, CA 94122

-- Sent from **Cristina Tiedemann** to **Board of Supervisors** on 2021-11-12 17:48:43 --

Dear Board of Supervisors,

San Franciscans of all ages and abilities love Golden Gate Park. We all need access to the Park!

JFK Drive should be reopened to the way it was before COVID.

Thank you,

Cristina Tiedemann

-- Sent from **Gerd Mairandres** to **Board of Supervisors** on 2021-11-12 17:48:40 --

Dear Board of Supervisors,

I urge you to support returning John F. Kennedy Drive to its pre-COVID conditions, with all roadways open to vehicle traffic and street closures on Sundays, holidays, and some Saturdays.

I walk in the park at least twice during the week and now need to travel a great distance further to gain access to the trails. Why does the city continue to "fix" things that weren't broken all under the guise of coves safety protocols.

We need your voice on this subject.

An SF registered voter,

G Mairandres

Sincerely,

Gerd Mairandres

-- Sent from **Margaret Hengel** to **Board of Supervisors** on 2021-11-12 17:44:10 --

Dear Board of Supervisors,

I usually come down Fulton and then go into the garage which to me is a god-send.

I don't like parking out on JFK Drive. I don't feel my car is safe out there. I'd really, really like to have parking over at the Legion of Honor. What's there is NOT enough for all the people who'd like to see the large exhibits. Public Transit doesn't work for me. I come from South San Jose.

The 24/7 closure of JFK drive has left many people unable to access Golden Gate Park and its institutions. The current closure is for those who live close enough, have the money to pay for parking, or are able-bodied enough to travel on foot or bicycle.

We need to go back to the compromise that was struck and reopen JFK as it was before the pandemic!

Sincerely,

Margaret Hengel

-- Sent from **n. soir** to **Board of Supervisors** on 2021-11-12 17:41:14 --

Dear Board of Supervisors,

Blocking off JFK Drive is unfair to people covered under the ADA or who are just older, impaired OR if the weather is bad. The Museums are treasures that we are blocked from accessing. Please reopen JFK Drive. It is not equitable to just make these world class local tax payer supported collections only available to the "able" bodied. Thank you.

n. soir

-- Sent from **Pamela Vincent** to **Board of Supervisors** on 2021-11-12 17:41:06 --

Dear Board of Supervisors,

It's time for John F. Kennedy Drive to reopen. Golden Gate Park is a critical open space that everyone should be able to visit.

I urge you to support JFK Drive returning to the conditions pre-COVID, with all roadways open to vehicle traffic and street closures on Sundays and some Saturdays as it was before

Thanks for your consideration,

Pamela Vincent

-- Sent from **Norma Rodriguez** to **Board of Supervisors** on 2021-11-12 17:41:00 --

Dear Board of Supervisors,

The current closure of JFK Drive severely impacts people with disabilities, seniors, and communities not directly neighboring Golden Gate Park.

I strongly encourage you to support JFK Drive returning to the conditions pre-COVID, with all roadways open to vehicle traffic and street closures on Sundays, holidays and Saturdays, 6 months of the year.

Regards,

Norma Rodriguez

-- Sent from **Betty Hartog** to **Board of Supervisors** on 2021-11-12 17:40:15 --

Dear Board of Supervisors,

Please return John F. Kennedy Drive to its pre-COVID conditions, with all roadways open to vehicle traffic and street closures only on Sundays, holidays, and some Saturdays.

As a senior, I haven't been able to enjoy Golden Gate Park with JFK Drive closed 24/7. Everyone should be able to access Golden Gate Park, not just the young who can walk miles as they wish.

Sincerely,

Betty Hartog

-- Sent from **MeMe Riordan** to **Board of Supervisors** on 2021-11-12 17:21:55 --

Dear Board of Supervisors,

San Franciscans of all ages and abilities love Golden Gate Park. We all need access to the Park!

JFK Drive should be reopened to the way it was before COVID.

I'll be happy to tell you many more significant reasons should you need more grist, but please restore the Park to access to the interests also of the old, the disabled, tourists, families, and those forwhom continuing education is significant.

Thank you,

MeMe Riordan

-- Sent from **Nancy Madynski** to **Board of Supervisors** on 2021-11-12 17:21:36 --

Dear Board of Supervisors,

I support a Golden Gate Park that is accessible to everyone. We all agree that bicyclists and pedestrians should have access to Golden Gate Park, but we need to balance that with access for everyone else.

I urge you to restore access to Golden Gate Park as it was before the pandemic. In addition, I think there needs to be community input on slow streets as I find them to be inequitable and poorly planned.

Regards,

Nancy Madynski

San Francisco, CA 94122

-- Sent from **Susan Wright** to **Board of Supervisors** on 2021-11-12 17:03:10 --

Dear Board of Supervisors,

San Franciscans of all ages and abilities love Golden Gate Park. We all need access to the Park!

JFK Drive should be reopened to the way it was before COVID.

Thank you,

Susan Wright

-- Sent from **Denise Perales** to **Board of Supervisors** on 2021-11-12 16:50:53 --

Dear Board of Supervisors,

It's time for John F. Kennedy Drive to reopen. Golden Gate Park is a critical open space that everyone should be able to visit.

I urge you to support JFK Drive returning to the conditions pre-COVID, with all roadways open to vehicle traffic and street closures on Sundays and some Saturdays as it was before

Thanks for your consideration,

Denise Perales

-- Sent from **Laura Collins** to **Board of Supervisors** on 2021-11-12 16:48:21 --

Dear Board of Supervisors,

The 24/7 closure of JFK drive has left many people unable to access Golden Gate Park and its institutions. The current closure is for those who live close enough, have the money to pay for parking, or are able bodied enough to travel on foot or bicycle.

We need to go back to the compromise that was struck and reopen JFK as it was before the pandemic!

Sincerely,

Laura Collins

-- Sent from **PAUL COLFER** to **Board of Supervisors** on 2021-11-12 16:46:17 --

Dear Board of Supervisors,

I support a Golden Gate Park that is accessible to everyone. We all agree that bicyclists and pedestrians should have access to Golden Gate Park, but we need to balance that with access for everyone else.

I urge you to restore access to Golden Gate Park as it was before the pandemic.

Regards,

PAUL COLFER

San Francisco, CA 94107

-- Sent from **catherine nemeroff** to **Board of Supervisors** on 2021-11-12 16:45:16 --

Dear Board of Supervisors,

It's time for John F. Kennedy Drive to reopen. Golden Gate Park is a critical open space that everyone should be able to visit.

I urge you to support JFK Drive returning to the conditions pre-COVID, with all roadways open to vehicle traffic and street closures on Sundays and some Saturdays as it was before

Thanks for your consideration,

catherine nemeroff

-- Sent from **keo stacey** to **Board of Supervisors** on 2021-11-12 16:40:24 --

Dear Board of Supervisors,

Ableism and gatekeeping have no place in San Francisco. The current closure of JFK Drive is unfortunately both of those things.

The time for "close first, ask questions later" is over. It is time to revert back to the compromise that was struck over a decade ago and restore access for all to Golden Gate Park.

keo stacey

-- Sent from **Paul Vermeulen** to **Board of Supervisors** on 2021-11-12 16:40:07 --

Dear Board of Supervisors,

It's time for John F. Kennedy Drive to reopen. Golden Gate Park is a critical open space that everyone should be able to visit.

I urge you to support JFK Drive returning to the conditions pre-COVID, with all roadways open to vehicle traffic and street closures on Sundays and some Saturdays as it was before

Thanks for your consideration,

Paul Vermeulen

-- Sent from **Kent Brown** to **Board of Supervisors** on 2021-11-12 16:39:05 --

Dear Board of Supervisors,

I urge you to support returning John F. Kennedy Drive to its pre-COVID conditions, with all roadways open to vehicle traffic and street closures on Sundays, holidays, and some Saturdays.

As I live in Santa Rosa, it is likely that that street closure would force me to cancel my membership in both the Fine Arts museum and the California Academy of Sciences.

Sincerely,

Kent Brown

-- Sent from **Raffi Kondy** to **Board of Supervisors** on 2021-11-12 16:36:51 --

Dear Board of Supervisors,

The 24/7 closure of JFK drive has left many people unable to access Golden Gate Park and its institutions. The current closure is for those who live close enough, have the money to pay for parking, or are able bodied enough to travel on foot or bicycle.

We need to go back to the compromise that was struck and reopen JFK as it was before the pandemic!

Sincerely,

Raffi Kondy

-- Sent from **John Kollins** to **Board of Supervisors** on 2021-11-12 16:27:21 --

Dear Board of Supervisors,

The current closure of JFK Drive severely impacts people with disabilities, seniors, and communities not directly neighboring Golden Gate Park.

As we emerge from COVID, it's time to reopen JFK Drive. Golden Gate Park belongs to the people of San Francisco, not just a few.

I strongly encourage you to support JFK Drive returning to the conditions pre-COVID, with all roadways open to vehicle traffic and street closures on Sundays, holidays and Saturdays, 6 months of the year.

Regards,

John Kollins

-- Sent from **Terri DeSalvo** to **Board of Supervisors** on 2021-11-12 16:22:41 --

Dear Board of Supervisors,

I support a Golden Gate Park that is accessible to everyone. We all agree that bicyclists and pedestrians should have access to Golden Gate Park, but we need to balance that with access for everyone else.

I urge you to restore access to Golden Gate Park as it was before the pandemic.

Regards,

Terri DeSalvo

San Francisco, CA 94110

-- Sent from **Andrea Larrecq** to **Board of Supervisors** on 2021-11-12 16:21:44 --

Dear Board of Supervisors,

San Franciscans of all ages and abilities love Golden Gate Park. We all need access to the Park!

JFK Drive should be reopened to the way it was before COVID.

Thank you,

Andrea Larrecq

-- Sent from **Gordon Shiozaki** to **Board of Supervisors** on 2021-11-12 16:21:09 --

Dear Board of Supervisors,

I support a Golden Gate Park that is accessible to everyone. We all agree that bicyclists and pedestrians should have access to Golden Gate Park, but we need to balance that with access for everyone else.

I urge you to restore access to Golden Gate Park as it was before the pandemic.

Regards,

Gordon Shiozaki

San Francisco, CA 94131

-- Sent from **Kathleen lacey** to **Board of Supervisors** on 2021-11-12 16:18:36 --

Dear Board of Supervisors,

San Franciscans of all ages and abilities love Golden Gate Park. We all need access to the Park!

JFK Drive should be reopened to the way it was before COVID.

Thank you,

Kathleen lacey

-- Sent from **Dean Straw** to **Board of Supervisors** on 2021-11-12 16:13:26 --

Dear Board of Supervisors,

All families from around the City deserve access to Golden Gate Park. We must reopen JFK Drive to make access to Golden Gate Park a reality.

Not all can take public transportation or walk/bike to Golden Gate Park. Access isn't the same for everybody! JFK Drive should be open like it was pre-pandemic.

Dean Straw

-- Sent from **Sherri Richards** to **Board of Supervisors** on 2021-11-12 16:12:55 --

Dear Board of Supervisors,

I fully support bicyclist and pedestrian safety. That's why I am asking you to reopen JFK Drive to how it was before COVID. It is closed all Sundays and half of the Saturdays every year, with ample bike lines and pedestrian walkways each day of the week. We need to balance equity AND safety!

Regards,

Sherri Richards

-- Sent from **Margo Sims** to **Board of Supervisors** on 2021-11-12 16:12:47 --

Dear Board of Supervisors,

URGENT MESSAGE

The 24/7 closure of JFK drive has left many people unable to access Golden Gate Park and its institutions. The current closure is for those who live close enough, have the money to pay for parking, or are able bodied enough to travel on foot or bicycle.

We need to go back to the compromise that was struck and reopen JFK as it was before the pandemic!

Sincerely,

Margo Sims

-- Sent from **Susan GREGORY** to **Board of Supervisors** on 2021-11-12 16:12:15 --

Dear Board of Supervisors,

Ableism and gatekeeping have no place in San Francisco. The current closure of JFK Drive is unfortunately both of those things.

The time for "close first, ask questions later" is over. It is time to revert back to the compromise that was struck over a decade ago and restore access for all to Golden Gate Park. Please do your research thoroughly and stop slanting your decisions towards cyclists and understand how this decision has affected so many activities in the park, e.g. elderly people living in homes having access for outings. The Dahlia Dell is one of the places they enjoy and has become inaccessible. It's a terrible decision to close JFK drive permanently. Thank you.

Susan GREGORY

-- Sent from **Ward Smith** to **Board of Supervisors** on 2021-11-12 16:11:08 --

Dear Board of Supervisors,

I support a Golden Gate Park that is accessible to everyone. We all agree that bicyclists and pedestrians should have access to Golden Gate Park, but we need to balance that with access for everyone else.

I urge you to restore access to Golden Gate Park as it was before the pandemic.

Regards,

Ward Smith

San Francisco, CA 94131

-- Sent from **Mercedes Rojas** to **Board of Supervisors** on 2021-11-12 16:09:45 --

Dear Board of Supervisors,

I urge you to support returning John F. Kennedy Drive to its pre-COVID conditions, with all roadways open to vehicle traffic and street closures on Sundays, holidays, and some Saturdays.

I haven't been able to enjoy Golden Gate Park with JFK Drive closed 24/7. Everyone should be able to access Golden Gate Park.

We need your voice on this issue!

Sincerely,

Mercedes Rojas

-- Sent from **Joan Garverick** to **Board of Supervisors** on 2021-11-12 16:05:32 --

Dear Board of Supervisors,

All families from around the City deserve access to Golden Gate Park. We must reopen JFK Drive to make access to Golden Gate Park a reality.

Not all can take public transportation or walk/bike to Golden Gate Park. Access isn't the same for everybody! JFK Drive should be open like it was pre-pandemic.

Joan Garverick

-- Sent from **Rayma Mui** to **Board of Supervisors** on 2021-11-12 16:04:27 --

Dear Board of Supervisors,

I support a Golden Gate Park that is accessible to everyone. We all agree that bicyclists and pedestrians should have access to Golden Gate Park, but we need to balance that with access for everyone else.

I urge you to restore access to Golden Gate Park as it was before the pandemic.

Regards,

Rayma Mui

San Francisco, CA 94121

-- Sent from **Patricia Sinclair** to **Board of Supervisors** on 2021-11-12 16:01:33 --

Dear Board of Supervisors,

I fully support bicyclist and pedestrian safety. That's why I am asking you to reopen JFK Drive to how it was before COVID. It is closed all Sundays and half of the Saturdays every year, with ample bike lines and pedestrian walkways each day of the week. We need to balance equity AND safety!

Regards,

Patricia Sinclair

-- Sent from **Marlyse Fuller** to **Board of Supervisors** on 2021-11-12 15:59:40 --

Dear Board of Supervisors,

I fully support bicyclist and pedestrian safety. That's why I am asking you to reopen JFK Drive to how it was before COVID. It is closed all Sundays and half of the Saturdays every year, with ample bike lines and pedestrian walkways each day of the week. We need to balance equity AND safety!

Regards,

Marlyse Fuller

-- Sent from **Rahaf Abuobeid** to **Board of Supervisors** on 2021-11-12 15:58:45 --

Dear Board of Supervisors,

The 24/7 closure of JFK drive has left many people unable to access Golden Gate Park and its institutions. The current closure is for those who live close enough, have the money to pay for parking, or are able bodied enough to travel on foot or bicycle.

We need to go back to the compromise that was struck and reopen JFK as it was before the pandemic!

Sincerely,

Rahaf Abuobeid

-- Sent from **Bonnie Fimbres** to **Board of Supervisors** on 2021-11-12 15:53:38 --

Dear Board of Supervisors,

The 24/7 closure of JFK drive has left many people unable to access Golden Gate Park and its institutions. The current closure is for those who live close enough, have the money to pay for parking, or are able bodied enough to travel on foot or bicycle.

We need to go back to the compromise that was struck and reopen JFK as it was before the pandemic!

Sincerely,

Bonnie Fimbres

-- Sent from **Ayanna Carey** to **Board of Supervisors** on 2021-11-12 15:34:45 --

Dear Board of Supervisors,

A compromise for John F. Kennedy Drive was reached in 2007 that allowed all users of Golden Gate Park to share the roads. It is time to reopen JFK Drive back to the way it was before COVID. The select few that are the most vocal are doing us all a disservice that want a reasonable compromise.

Please reopen JFK Drive like it was before COVID!

Regards,

Ayanna Carey

San Mateo, CA 94401

-- Sent from **Jason Seifer** to **Board of Supervisors** on 2021-11-12 15:32:40 --

Dear Board of Supervisors,

I urge you to support returning John F. Kennedy Drive to its pre-COVID conditions, with all roadways open to vehicle traffic and street closures on Sundays, holidays, and some Saturdays.

I know many people who have not been able to enjoy Golden Gate Park with JFK Drive closed 24/7. Everyone should be able to access Golden Gate Park.

We need your voice and assistance on this issue!

Sincerely,

Jason Seifer

-- Sent from **Susan Crist** to **Board of Supervisors** on 2021-11-12 15:31:16 --

Dear Board of Supervisors,

I support a Golden Gate Park that is accessible to everyone. We all agree that bicyclists and pedestrians should have access to Golden Gate Park, but we need to balance that with access for everyone else.

I urge you to restore access to Golden Gate Park as it was before the pandemic.

Regards,

Susan Crist

Walnut Creek, CA 94595

-- Sent from **Sallie Doull** to **Board of Supervisors** on 2021-11-12 15:22:17 --

Dear Board of Supervisors,

This closure kills the feeling of the open, friendly Golden Gate Park we have always known. Please restore JFK Drive.

San Franciscans of all ages and abilities love Golden Gate Park. We all need access to the Park!

JFK Drive should be reopened to the way it was before COVID.

Thank you,

Sallie Doull

-- Sent from **Donna Revelli** to **Board of Supervisors** on 2021-11-12 15:17:47 --

Dear Board of Supervisors,

I urge you to support returning John F. Kennedy Drive to its pre-COVID conditions, with all roadways open to vehicle traffic and street closures on Sundays, holidays, and some Saturdays.

I haven't been able to enjoy Golden Gate Park with JFK Drive closed 24/7. Everyone should be able to access Golden Gate Park.

We need your voice on this issue!

Sincerely,

Donna Revelli

-- Sent from **MEGAN ALVAREZ** to **Board of Supervisors** on 2021-11-12 15:17:33 --

Dear Board of Supervisors,

The 24/7 closure of JFK drive has left many people unable to access Golden Gate Park and its institutions. The current closure is for those who live close enough, have the money to pay for parking, or are able bodied enough to travel on foot or bicycle.

We need to go back to the compromise that was struck and reopen JFK as it was before the pandemic!

Sincerely,

MEGAN ALVAREZ

-- Sent from **Catherine Palmer** to **Board of Supervisors** on 2021-11-12 15:12:36 --

Dear Board of Supervisors,

It's time for John F. Kennedy Drive to reopen. Golden Gate Park is a critical open space that everyone should be able to visit.

I urge you to support JFK Drive returning to the conditions pre-COVID, with all roadways open to vehicle traffic and street closures on Sundays and some Saturdays as it was before

Thanks for your consideration,

Catherine Palmer

-- Sent from **Lynne Witte** to **Board of Supervisors** on 2021-11-12 15:06:26 --

Dear Board of Supervisors,

The 24/7 closure of JFK drive has left many people unable to access Golden Gate Park and its institutions. The current closure is for those who live close enough, have the money to pay for parking, or are able bodied enough to travel on foot or bicycle.

We need to go back to the compromise that was struck and reopen JFK as it was before the pandemic!

Sincerely,

Lynne Witte

-- Sent from **Linnaea Knisely** to **Board of Supervisors** on 2021-11-12 14:59:41 --

Dear Board of Supervisors,

I fully support bicyclist and pedestrian safety. That's why I am asking you to reopen JFK Drive to how it was before COVID. It is closed all Sundays and half of the Saturdays every year, with ample bike lines and pedestrian walkways each day of the week. We need to balance equity AND safety!

Regards,

Linnaea Knisely

-- Sent from **Betty Winkelman** to **Board of Supervisors** on 2021-11-12 14:48:56 --

Dear Board of Supervisors,

The current closure of JFK Drive severely impacts people with disabilities, seniors, and communities not directly neighboring Golden Gate Park.

As we emerge from COVID, it's time to reopen JFK Drive. Golden Gate Park belongs to the people of San Francisco, not just a few.

I strongly encourage you to support JFK Drive returning to the conditions pre-COVID, with all roadways open to vehicle traffic and street closures on Sundays, holidays and Saturdays, 6 months of the year.

Regards,

Betty Winkelman

-- Sent from **Dona Fuchiwaki** to **Board of Supervisors** on 2021-11-12 14:47:55 --

Dear Board of Supervisors,

San Franciscans of all ages and abilities love Golden Gate Park. We all need access to the Park!

JFK Drive should be reopened to the way it was before COVID.

Thank you,

Dona Fuchiwaki

-- Sent from **John Rose** to **Board of Supervisors** on 2021-11-12 14:45:34 --

Dear Board of Supervisors,

A compromise for John F. Kennedy Drive was reached in 2007 that allowed all users of Golden Gate Park to share the roads. It is time to reopen JFK Drive back to the way it was before COVID. The select few that are the most vocal are doing us all a disservice that want a reasonable compromise.

Please reopen JFK Drive like it was before COVID!

Regards,

John Rose

Alameda, CA 94501

-- Sent from ***narine penhardt*** to ***Board of Supervisors*** on 2021-11-12 14:39:42 --

Dear Board of Supervisors,

I support a Golden Gate Park that is accessible to everyone. We all agree that bicyclists and pedestrians should have access to Golden Gate Park, but we need to balance that with access for everyone else.

I urge you to restore access to Golden Gate Park as it was before the pandemic.

Regards,

narine penhardt

San Francisco, CA 94110

-- Sent from **Lisa Zanze** to **Board of Supervisors** on 2021-11-12 14:39:42 --

Dear Board of Supervisors,

A compromise for John F. Kennedy Drive was reached in 2007 that allowed all users of Golden Gate Park to share the roads. It is time to reopen JFK Drive back to the way it was before COVID. The select few that are the most vocal are doing us all a disservice that want a reasonable compromise.

Please reopen JFK Drive like it was before COVID!

Regards,

Lisa Zanze

San Francisco, CA 94115

-- Sent from **Carrie Dorsey-Higdon** to **Board of Supervisors** on 2021-11-12 14:34:40

--

Dear Board of Supervisors,

The current closure of JFK Drive severely impacts people with disabilities, seniors, and communities not directly neighboring Golden Gate Park.

As we emerge from COVID, it's time to reopen JFK Drive. Golden Gate Park belongs to the people of San Francisco, not just a few.

I strongly encourage you to support JFK Drive returning to the conditions pre-COVID, with all roadways open to vehicle traffic and street closures on Sundays, holidays and Saturdays, 6 months of the year.

Regards,

Carrie Dorsey-Higdon

-- Sent from **David Dolloff** to **Board of Supervisors** on 2021-11-12 14:16:16 --

Dear Board of Supervisors,

I urge you to support returning John F. Kennedy Drive to its pre-COVID conditions, with all roadways open to vehicle traffic and street closures on Sundays, holidays, and some Saturdays.

I haven't been able to enjoy Golden Gate Park with JFK Drive closed 24/7. Everyone should be able to access Golden Gate Park.

We need your voice on this issue!

Sincerely,

David Dolloff

-- Sent from **sue willows raznikov** to **Board of Supervisors** on 2021-11-12 13:46:31 --

Dear Board of Supervisors,

All families from around the City deserve access to Golden Gate Park. We must reopen JFK Drive to make access to Golden Gate Park a reality.

Please reopen JFK in order to visit the Conservatory and the dahlias blooming in August-October. In the early evening hours, the circle area around the dahlias are the perfect spot to learn to ride a bike. Please reopen so we can have access to the gardens nearby.

Not all can take public transportation or walk/bike to Golden Gate Park. Access isn't the same for everybody! JFK Drive should be open like it was pre-pandemic.

sue willows raznikov

-- Sent from **Tina McCoy** to **Board of Supervisors** on 2021-11-12 13:43:05 --

Dear Board of Supervisors,

All families from around the City deserve access to Golden Gate Park. We must reopen JFK Drive to make access to Golden Gate Park a reality.

Not all can take public transportation or walk/bike to Golden Gate Park. Access isn't the same for everybody! JFK Drive should be open like it was pre-pandemic.

Tina McCoy

-- Sent from **Constance Gillmar** to **Board of Supervisors** on 2021-11-12 13:24:33 --

Dear Board of Supervisors,

I support a Golden Gate Park that is accessible to everyone. We all agree that bicyclists and pedestrians should have access to Golden Gate Park, but we need to balance that with access for everyone else.

I urge you to restore access to Golden Gate Park as it was before the pandemic.

Regards,

Constance Gillmar

Santa Rosa, CA 95409

-- Sent from **Simma Chester** to **Board of Supervisors** on 2021-11-12 13:23:56 --

Dear Board of Supervisors,

The 24/7 closure of JFK drive has left many people unable to access Golden Gate Park and its institutions. The current closure is for those who live close enough, have the money to pay for parking, or are able bodied enough to travel on foot or bicycle.

We need to go back to the compromise that was struck and reopen JFK as it was before the pandemic!

Sincerely,

Simma Chester

-- Sent from **Deanna Hernandez** to **Board of Supervisors** on 2021-11-12 13:04:17 --

Dear Board of Supervisors,

All families from around the City deserve access to Golden Gate Park. We must reopen JFK Drive to make access to Golden Gate Park a reality.

Not all can take public transportation or walk/bike to Golden Gate Park. Access isn't the same for everybody! JFK Drive should be open like it was pre-pandemic.

Deanna Hernandez

-- Sent from **Dorothy Lathan** to **Board of Supervisors** on 2021-11-12 12:58:56 --

Dear Board of Supervisors,

Ableism and gatekeeping have no place in San Francisco. The current closure of JFK Drive is unfortunately both of those things.

The time for "close first, ask questions later" is over. It is time to revert back to the compromise that was struck over a decade ago and restore access for all to Golden Gate Park.

Dorothy Lathan

-- Sent from **Marc Brenman** to **Board of Supervisors** on 2021-11-12 12:21:07 --

Dear Board of Supervisors,

It's time for John F. Kennedy Drive to reopen. Golden Gate Park is a critical open space that everyone should be able to visit.

I urge you to support JFK Drive returning to the conditions pre-COVID, with all roadways open to vehicle traffic and street closures on Sundays and some Saturdays as it was before

Thanks for your consideration,

Marc Brenman

-- Sent from **Greg Greg Martinez** to **Board of Supervisors** on 2021-11-12 11:57:28 --

Dear Board of Supervisors,

San Franciscans of all ages and abilities love Golden Gate Park. We all need access to the Park!

JFK Drive should be reopened to the way it was before COVID.

Thank you,

Greg Greg Martinez

-- Sent from **Krystal Hasiak** to **Board of Supervisors** on 2021-11-12 10:24:46 --

Dear Board of Supervisors,

I support a Golden Gate Park that is accessible to everyone. We all agree that bicyclists and pedestrians should have access to Golden Gate Park, but we need to balance that with access for everyone else.

I urge you to restore access to Golden Gate Park as it was before the pandemic.

Regards,

Krystal Hasiak

Salem, OR 97301

-- Sent from **Bernadette Hurley** to **Board of Supervisors** on 2021-11-12 10:23:53 --

Dear Board of Supervisors,

The 24/7 closure of JFK drive has left many people unable to access Golden Gate Park and its institutions. The current closure is for those who live close enough, have the money to pay for parking, or are able-bodied enough to travel on foot or bicycle.

We need equitable access for all who want to enjoy the various attractions.

We need to go back to the compromise that was struck and reopen JFK as it was before the pandemic!

It is unfair and disrespectful to not live up to agreements that were made in good faith.

People still have plenty of outdoor recreational space throughout the City. With students back in school and many people returning to work, it is time to allow vehicles to use the roads to get to their destinations, especially when wanting to enjoy Golden Gate Park.

Sincerely,

Bernadette Hurley

-- Sent from **Minjea Yoon** to **Board of Supervisors** on 2021-11-12 08:23:24 --

Dear Board of Supervisors,

Ableism and gatekeeping have no place in San Francisco. The current closure of JFK Drive is unfortunately both of those things.

The time for "close first, ask questions later" is over. It is time to revert back to the compromise that was struck over a decade ago and restore access for all to Golden Gate Park.

Minjea Yoon

-- Sent from **June Levin** to **Board of Supervisors** on 2021-11-12 08:20:34 --

Dear Board of Supervisors,

It's time for John F. Kennedy Drive to reopen. Golden Gate Park is a critical open space that everyone should be able to visit.

I urge you to support JFK Drive returning to the conditions pre-COVID, with all roadways open to vehicle traffic and street closures on Sundays and some Saturdays as it was before

Thanks for your consideration,

June Levin

-- Sent from **Marcy Burris** to **Board of Supervisors** on 2021-11-12 08:19:09 --

Dear Board of Supervisors,

It's time for John F. Kennedy Drive to reopen. Golden Gate Park is a critical open space that everyone should be able to visit.

You members of the BOS and the Mayor always make these moves barely thinking or never thinking are helpful to all of the community including the disabled. You absolutely ignore that the community includes disabled and elderly people for whom ease of mobility gives access to public buildings which are already difficult to enter.

It seems as if the BOS members take great pleasure in making our disabled lives even more difficult and devoid of any participation or enjoyment from public facilities. Then you all pat yourselves on the back at what a great thing you've done, we disinvited and isolated the disabled and elderly. Excellent. Then karma strikes one of you and puts in our disabled ranks and suddenly you see how incredibly difficult and devoid of pleasure you've made the city for the disabled and elderly.

You members of the BOS blindly make changes and never consider how you're simpleminded decisions negatively impact people whose lives are already at a disadvantage for mobility. You never realize or accept that you've harmed citizens of SF by catering only to the able bodied and young. The BOS's and Mayor's simpleminded changes to road access and even MUNI access have made this city an isolating hell for the disabled and elderly.

I urge you to support JFK Drive returning to the conditions pre-COVID, with all roadways open to vehicle traffic and street closures on Sundays and some Saturdays as it was before

Thanks for your consideration,

Marcy Burris

-- Sent from **Blake Wu** to **Board of Supervisors** on 2021-11-12 08:16:42 --

Dear Board of Supervisors,

All families from around the City deserve access to Golden Gate Park. We must reopen JFK Drive to make access to Golden Gate Park a reality.

Not all can take public transportation or walk/bike to Golden Gate Park. Access isn't the same for everybody! JFK Drive should be open like it was pre-pandemic.

Blake Wu

-- Sent from **Isabelle Franklin** to **Board of Supervisors** on 2021-11-12 07:59:32 --

Dear Board of Supervisors,

I support a Golden Gate Park that is accessible to everyone. We all agree that bicyclists and pedestrians should have access to Golden Gate Park, but we need to balance that with access for everyone else.

I urge you to restore access to Golden Gate Park as it was before the pandemic.

Regards,

Isabelle Franklin

Piedmont, CA 94602

-- Sent from **D Y** to **Board of Supervisors** on 2021-11-12 07:54:34 --

Dear Board of Supervisors,

The 24/7 closure of JFK drive has left many people unable to access Golden Gate Park and its institutions. The current closure is for those who live close enough, have the money to pay for parking, or are able bodied enough to travel on foot or bicycle.

We need to go back to the compromise that was struck and reopen JFK as it was before the pandemic!

Sincerely,

D Y

-- Sent from **Nancy Parry** to **Board of Supervisors** on 2021-11-12 07:50:56 --

Dear Board of Supervisors,

The 24/7 closure of JFK drive has left many people unable to access Golden Gate Park and its institutions. The current closure is for those who live close enough, have the money to pay for parking, or are able bodied enough to travel on foot or bicycle.

We need to go back to the compromise that was struck and reopen JFK as it was before the pandemic!

Sincerely,

Nancy Parry

-- Sent from **Helen Ferentinos** to **Board of Supervisors** on 2021-11-12 07:47:54 --

Dear Board of Supervisors,

A compromise for John F. Kennedy Drive was reached in 2007 that allowed all users of Golden Gate Park to share the roads. It is time to reopen JFK Drive back to the way it was before COVID. The select few that are the most vocal are doing us all a disservice that want a reasonable compromise. This is an issue of access and equity for San Franciscans who live in the Eastern/Southern part of the city. It is so elitist of the nearby residents to want the park to themselves. Shame.

Please reopen JFK Drive like it was before COVID!

Regards,

Helen Ferentinos

San Francisco, CA 94114

-- Sent from **Gloria Tseung** to **Board of Supervisors** on 2021-11-12 07:44:31 --

Dear Board of Supervisors,

San Franciscans of all ages and abilities love Golden Gate Park. We all need access to the Park!

JFK Drive should be reopened to the way it was before COVID.

Thank you,

Gloria Tseung

-- Sent from **Sandra Craig** to **Board of Supervisors** on 2021-11-12 07:41:04 --

Dear Board of Supervisors,

I fully support bicyclist and pedestrian safety. That's why I am asking you to reopen JFK Drive to how it was before COVID. It is closed all Sundays and half of the Saturdays every year, with ample bike lines and pedestrian walkways each day of the week. We need to balance equity AND safety!

Regards,

Sandra Craig

-- Sent from **Michelle Birch** to **Board of Supervisors** on 2021-11-12 07:22:30 --

Dear Board of Supervisors,

San Franciscans of all ages and abilities love Golden Gate Park. We all need access to the Park!

JFK Drive should be reopened to the way it was before COVID.

Thank you,

Michelle Birch

-- Sent from **William Wreden** to **Board of Supervisors** on 2021-11-12 07:17:11 --

Dear Board of Supervisors,

As a member of the Fine Arts Museums living in Berkeley it will be very difficult to continue supporting and visiting the de Young and occasionally visiting the California Academy of Sciences if JFK Drive remains closed. I ask you to reopen JFK Drive to how it was before COVID: closed all Sundays and half of the Saturdays every year, with ample bike lanes and pedestrian walkways each day of the week. JFK Drive needs to be open to people from the greater Bay Area

and San Francisco visitors from around the world. The City needs to make its cultural attractions and museums easily accessible to all visitors.

Regards,

William Wreden

-- Sent from **Barbara Daley** to **Board of Supervisors** on 2021-11-12 07:12:21 --

Dear Board of Supervisors,

Please consider reopening JFK Drive to cars. Going to Golden Gate Park and frequently visiting the De Young, Academy of Sciences and the Botanical Gardens has been one of the greatest pleasures of my family's life. The closure of the Great Highway and JFK has had a huge impact on our ability to access the park and, frankly, our enjoyment of San Francisco. We are much less inclined to pop in to the City now, and often find the traffic and difficulties of getting into and through the park not worth the hassle. We do appreciate the compromise you chose for opening Great Highway on weekdays, and hope something similar can be worked out for JFK Drive. We are senior citizens with memberships to the Fine Arts Museums and Academy of Sciences, as well as the Asian Art Museum, but living in Pacifica makes it necessary for us to drive to Golden Gate Park.

JFK Drive should be reopened to the way it was before COVID.

Thank you,

Barbara Daley

-- Sent from **Mary Cloutier** to **Board of Supervisors** on 2021-11-12 07:09:40 --

Dear Board of Supervisors,

Access to the park is an ordeal with the Park cut off and access to the museum is so much more difficult. Roads are meant for all and I believe sharing as has been done in the past should be restored.

Ableism and gatekeeping have no place in San Francisco. The current closure of JFK Drive is unfortunately both of those things.

The time for "close first, ask questions later" is over. It is time to revert back to the compromise that was struck over a decade ago and restore access for all to Golden Gate Park.

Mary Cloutier

-- Sent from **Matt Carhart** to **Board of Supervisors** on 2021-11-12 07:05:46 --

Dear Board of Supervisors,

The current closure of JFK Drive severely impacts people with disabilities, seniors, and communities not directly neighboring Golden Gate Park.

As we emerge from COVID, it's time to reopen JFK Drive. Golden Gate Park belongs to the people of San Francisco, not just a few.

I strongly encourage you to support JFK Drive returning to the conditions pre-COVID, with all roadways open to vehicle traffic and street closures on Sundays, holidays and Saturdays, 6 months of the year.

Regards,

Matt Carhart

-- Sent from **Jim Bolinger** to **Board of Supervisors** on 2021-11-12 07:05:11 --

Dear Board of Supervisors,

It's time for John F. Kennedy Drive to reopen. Golden Gate Park is a critical open space that everyone should be able to visit.

I urge you to support JFK Drive returning to the conditions pre-COVID, with all roadways open to vehicle traffic and street closures on Sundays and some Saturdays as it was before

Thanks for your consideration,

Jim Bolinger

-- Sent from **Phil Harris** to **Board of Supervisors** on 2021-11-12 06:58:53 --

Dear Board of Supervisors,

All families from around the City deserve access to Golden Gate Park. We must reopen JFK Drive to make access to Golden Gate Park a reality.

Not all can take public transportation or walk/bike to Golden Gate Park. Access isn't the same for everybody! JFK Drive should be open like it was pre-pandemic.

Phil Harris

-- Sent from **laura harris** to **Board of Supervisors** on 2021-11-12 06:48:42 --

Dear Board of Supervisors,

I support a Golden Gate Park that is accessible to everyone. We all agree that bicyclists and pedestrians should have access to Golden Gate Park, but we need to balance that with access for everyone else.

I urge you to restore access to Golden Gate Park as it was before the pandemic.

Regards,

laura harris

San Francisco, CA 94110

-- Sent from **Ulrich Aldag** to **Board of Supervisors** on 2021-11-12 06:40:01 --

Dear Board of Supervisors,

A compromise for John F. Kennedy Drive was reached in 2007 that allowed all users of Golden Gate Park to share the roads. It is time to reopen JFK Drive back to the way it was before COVID. The select few that are the most vocal are doing us all a disservice that want a reasonable compromise.

Please reopen JFK Drive like it was before COVID!

Regards,

Ulrich Aldag

Menlo Park, CA 94028

-- Sent from **Michel Quenon** to **Board of Supervisors** on 2021-11-12 06:35:48 --

Dear Board of Supervisors,

I support a Golden Gate Park that is accessible to everyone. We all agree that bicyclists and pedestrians should have access to Golden Gate Park, but we need to balance that with access for everyone else.

I urge you to restore access to Golden Gate Park as it was before the pandemic.

Regards,

Michel Quenon

Saratoga, CA 95070

-- Sent from **Maggie Collins** to **Board of Supervisors** on 2021-11-12 06:34:44 --

Dear Board of Supervisors,

San Franciscans of all ages and abilities love Golden Gate Park. We all need access to the Park!

JFK Drive should be reopened to the way it was before COVID.

This way would continue to close JFK Drive on many weekends and holidays and quite a bit in the summer. Going back to the old way would cease the disruptions to staff and operations at the de Young Museum.

All of the features of Golden Gate Park are treasures in San Francisco; access to them needs to be restored to pre-pandemic configurations.

Thank you,

Maggie Collins

-- Sent from **Sharon Jung-Verdi** to **Board of Supervisors** on 2021-11-12 06:34:33 --

Dear Board of Supervisors,

Ableism and gatekeeping have no place in San Francisco. The current closure of JFK Drive is unfortunately both of those things.

The time for "close first, ask questions later" is over. It is time to revert back to the compromise that was struck over a decade ago and restore access for all to Golden Gate Park.

Sharon Jung-Verdi

-- Sent from **Molly Stitt** to **Board of Supervisors** on 2021-11-12 06:31:51 --

Dear Board of Supervisors,

All families from around the City deserve access to Golden Gate Park. We must reopen JFK Drive to make access to Golden Gate Park a reality.

Not all can take public transportation or walk/bike to Golden Gate Park. Access isn't the same for everybody! JFK Drive should be open like it was pre-pandemic.

Molly Stitt

-- Sent from **Linda Nunes** to **Board of Supervisors** on 2021-11-12 06:29:47 --

Dear Board of Supervisors,

I support a Golden Gate Park that is accessible to everyone. We all agree that bicyclists and pedestrians should have access to Golden Gate Park, but we need to balance that with access for everyone else.

I urge you to restore access to Golden Gate Park as it was before the pandemic.

Regards,

Linda Nunes

San Jose, CA 95127

-- Sent from **marlene butler** to **Board of Supervisors** on 2021-11-12 06:29:23 --

Dear Board of Supervisors,

San Franciscans of all ages and abilities love Golden Gate Park. We all need access to the Park!

JFK Drive should be reopened to the way it was before COVID.

Thank you,

marlene butler

-- Sent from **Seana Reilly** to **Board of Supervisors** on 2021-11-12 06:28:51 --

Dear Board of Supervisors,

San Franciscans of all ages and abilities love Golden Gate Park. We all need access to the Park!

JFK Drive should be reopened to the way it was before COVID.

Thank you,

Seana Reilly

-- Sent from **Priscilla Lewellen** to **Board of Supervisors** on 2021-11-12 06:27:45 --

Dear Board of Supervisors,

San Franciscans of all ages and abilities love Golden Gate Park. We all need access to the Park!

JFK Drive should be reopened to the way it was before COVID.

Thank you,

Priscilla Lewellen

-- Sent from **David Ferri** to **Board of Supervisors** on 2021-11-12 06:14:11 --

Dear Board of Supervisors,

I support a Golden Gate Park that is accessible to everyone. We all agree that bicyclists and pedestrians should have access to Golden Gate Park, but we need to balance that with access for everyone else.

I urge you to restore access to Golden Gate Park as it was before the pandemic.

Regards,

David Ferri

Aptos, CA 95003

-- Sent from **Jeanette Hubbard** to **Board of Supervisors** on 2021-11-12 06:10:53 --

Dear Board of Supervisors,

All families from around the City deserve access to Golden Gate Park. We must reopen JFK Drive to make access to Golden Gate Park a reality.

Not all can take public transportation or walk/bike to Golden Gate Park. Access isn't the same for everybody! JFK Drive should be open like it was pre-pandemic.

Jeanette Hubbard

-- Sent from **Beverley Borelli** to **Board of Supervisors** on 2021-11-12 06:08:44 --

Dear Board of Supervisors,

I urge you to support returning John F. Kennedy Drive to its pre-COVID conditions, with all roadways open to vehicle traffic and street closures on Sundays, holidays, and some Saturdays.

Everyone should be able to access Golden Gate Park. There are times when arriving at the deYoung especially for the elderly and for special events is more accessible by car.

We need your voice on this issue!

Sincerely,

Beverley Borelli

-- Sent from **Virginia Tse** to **Board of Supervisors** on 2021-11-12 06:07:07 --

Dear Board of Supervisors,

The 24/7 closure of JFK drive has left many people unable to access Golden Gate Park and its institutions. The current closure is for those who live close enough, have the money to pay for parking, or are able bodied enough to travel on foot or bicycle.

We need to go back to the compromise that was struck and reopen JFK as it was before the pandemic!

Sincerely,

Virginia Tse

-- Sent from **Alan Farnham** to **Board of Supervisors** on 2021-11-12 05:56:27 --

Dear Board of Supervisors,

It's time for John F. Kennedy Drive to reopen. Golden Gate Park is a critical open space that everyone should be able to visit.

I urge you to support JFK Drive returning to the conditions pre-COVID, with all roadways open to vehicle traffic and street closures on Sundays and some Saturdays as it was before

Thanks for your consideration,

Alan Farnham

-- Sent from **Rosemary Gardiner** to **Board of Supervisors** on 2021-11-12 05:54:18 --

Dear Board of Supervisors,

The 24/7 closure of JFK drive has left many people unable to access Golden Gate Park and its institutions. The current closure is for those who live close enough, have the money to pay for parking, or are able bodied enough to travel on foot or bicycle.

We need to go back to the compromise that was struck and reopen JFK as it was before the pandemic!

Sincerely,

Rosemary Gardiner

-- Sent from **Kay Russell** to **Board of Supervisors** on 2021-11-12 05:50:09 --

Dear Board of Supervisors,

The current closure of JFK Drive severely impacts people with disabilities, seniors, and communities not directly neighboring Golden Gate Park.

As we emerge from COVID, it's time to reopen JFK Drive. Golden Gate Park belongs to the people of San Francisco, not just a few.

I strongly encourage you to support JFK Drive returning to the conditions pre-COVID, with all roadways open to vehicle traffic and street closures on Sundays, holidays and Saturdays, 6 months of the year.

Regards,

Kay Russell

-- Sent from **Pamela Wright** to **Board of Supervisors** on 2021-11-12 05:46:05 --

Dear Board of Supervisors,

The current closure of JFK Drive severely impacts people with disabilities, seniors, and communities not directly neighboring Golden Gate Park.

As we emerge from COVID, it's time to reopen JFK Drive. Golden Gate Park belongs to the people of San Francisco, not just a few.

I strongly encourage you to support JFK Drive returning to the conditions pre-COVID, with all roadways open to vehicle traffic and street closures on Sundays, holidays and Saturdays, 6 months of the year.

Regards,

Pamela Wright

-- Sent from **Rinley Deeds** to **Board of Supervisors** on 2021-11-12 05:45:16 --

Dear Board of Supervisors,

The current closure of JFK Drive severely impacts people with disabilities, seniors, and communities not directly neighboring Golden Gate Park.

As we emerge from COVID, it's time to reopen JFK Drive. Golden Gate Park belongs to the people of San Francisco, not just a few.

I strongly encourage you to support JFK Drive returning to the conditions pre-COVID, with all roadways open to vehicle traffic and street closures on Sundays, holidays and Saturdays, 6 months of the year.

Regards,

Rinley Deeds

-- Sent from **Brian Mealins** to **Board of Supervisors** on 2021-11-12 05:44:09 --

Dear Board of Supervisors,

San Franciscans of all ages and abilities love Golden Gate Park. We all need access to the Park!

JFK Drive should be reopened to the way it was before COVID.

Thank you,

Brian Mealins

-- Sent from **Pamela Power** to **Board of Supervisors** on 2021-11-12 05:39:20 --

Dear Board of Supervisors,

A compromise for John F. Kennedy Drive was reached in 2007 that allowed all users of Golden Gate Park to share the roads. It is time to reopen JFK Drive back to the way it was before COVID. The select few that are the most vocal are doing us all a disservice that want a reasonable compromise.

Please reopen JFK Drive like it was before COVID!

Regards,

Pamela Power

Sacramento, CA 95820

-- Sent from **Christina Hellmich** to **Board of Supervisors** on 2021-11-12 05:36:33 --

Dear Board of Supervisors,

All families from around the City deserve access to Golden Gate Park. We must reopen JFK Drive to make access to Golden Gate Park a reality.

Not all can take public transportation or walk/bike to Golden Gate Park. Access isn't the same for everybody! JFK Drive should be open like it was pre-pandemic.

Christina Hellmich

-- Sent from **Maria Morrison** to **Board of Supervisors** on 2021-11-12 05:36:32 --

Dear Board of Supervisors,

I do agree with the following message.

The current closure of JFK Drive severely impacts people with disabilities, seniors, and communities not directly neighboring Golden Gate Park.

As we emerge from COVID, it's time to reopen JFK Drive. Golden Gate Park belongs to the people of San Francisco, not just a few.

I strongly encourage you to support JFK Drive returning to the conditions pre-COVID, with all roadways open to vehicle traffic and street closures on Sundays, holidays and Saturdays, 6 months of the year.

Regards,

Maria Morrison

-- Sent from ***linda greco*** to ***Board of Supervisors*** on 2021-11-12 05:31:05 --

Dear Board of Supervisors,

I support a Golden Gate Park that is accessible to everyone. We all agree that bicyclists and pedestrians should have access to Golden Gate Park, but we need to balance that with access for everyone else.

I urge you to restore access to Golden Gate Park as it was before the pandemic.

Regards,

linda greco

San Francisco, CA 94133

-- Sent from **Deirdre McCrohan** to **Board of Supervisors** on 2021-11-12 05:27:37 --

Dear Board of Supervisors,

I support a Golden Gate Park that is accessible to everyone. We all agree that bicyclists and pedestrians should have access to Golden Gate Park, but we need to balance that with access for everyone else. I am partially disabled and blocking vehicular access to JFK and other areas permanently is going to be devastating to me.

I urge you to restore access to Golden Gate Park as it was before the pandemic.

Regards,

Deirdre McCrohan

Mill Valley, CA 94941

-- Sent from **Victoria A. Werhan** to **Board of Supervisors** on 2021-11-12 05:18:15 --

Dear Board of Supervisors,

It's time for John F. Kennedy Drive to reopen. Golden Gate Park is a critical open space that everyone should be able to visit.

I urge you to support JFK Drive returning to the conditions pre-COVID, with all roadways open to vehicle traffic and street closures on Sundays and some Saturdays as it was before

Thanks for your consideration,

Victoria A. Werhan

-- Sent from **Mardi Leland** to **Board of Supervisors** on 2021-11-12 05:18:08 --

Dear Board of Supervisors,

The current closure of JFK Drive severely impacts people with disabilities, seniors, and communities not directly neighboring Golden Gate Park. Although I live in Marin County, I used to work at the de Young, and I now go there often as a Member. I can understand how the permanent closure of JFK drive can be a real inconvenience for visitors and staff.

As we emerge from COVID, it's time to reopen JFK Drive. Golden Gate Park belongs to the people of San Francisco, not just a few.

I strongly encourage you to support JFK Drive returning to the conditions pre-COVID, with all roadways open to vehicle traffic and street closures on Sundays, holidays and Saturdays, 6 months of the year.

Regards,

Mardi Leland

-- Sent from **Ronald & May Fong** to **Board of Supervisors** on 2021-11-12
05:16:09 --

Dear Board of Supervisors,

The current closure of JFK Drive severely impacts people with disabilities, seniors, and communities not directly neighboring Golden Gate Park.

As we emerge from COVID, it's time to reopen JFK Drive. Golden Gate Park belongs to the people of San Francisco, not just a few.

I strongly encourage you to support JFK Drive returning to the conditions pre-COVID, with all roadways open to vehicle traffic and street closures on Sundays, holidays and Saturdays, 6 months of the year.

Regards,

Ronald & May Fong

-- Sent from **Carla Schlemminger** to **Board of Supervisors** on 2021-11-12 05:15:15 --

Dear Board of Supervisors,

The 24/7 closure of JFK drive has left many people unable to access Golden Gate Park and its institutions. The current closure is for those who live close enough, have the money to pay for parking, or are able bodied enough to travel on foot or bicycle.

We need to go back to the compromise that was struck and reopen JFK as it was before the pandemic!

Sincerely,

Carla Schlemminger

-- Sent from **Janice Backus** to **Board of Supervisors** on 2021-11-12 05:03:06 --

Dear Board of Supervisors,

I support a Golden Gate Park that is accessible to everyone. We all agree that bicyclists and pedestrians should have access to Golden Gate Park, but we need to balance that with access for everyone else.

I urge you to restore access to Golden Gate Park as it was before the pandemic.

Regards,

Janice Backus

San Francisco, CA 94118

-- Sent from **Charles Browne** to **Board of Supervisors** on 2021-11-12 05:00:41 --

Dear Board of Supervisors,

Ableism and gatekeeping have no place in San Francisco. The current closure of JFK Drive is unfortunately both of those things.

The time for "close first, ask questions later" is over. It is time to revert back to the compromise that was struck over a decade ago and restore access for all to Golden Gate Park.

Charles Browne

-- Sent from **Carol Chichester** to **Board of Supervisors** on 2021-11-12 04:58:17 --

Dear Board of Supervisors,

The current closure of JFK Drive severely impacts people with disabilities, seniors, and communities not directly neighboring Golden Gate Park.

As we emerge from COVID, it's time to reopen JFK Drive. Golden Gate Park belongs to the people of San Francisco, not just a few.

I strongly encourage you to support JFK Drive returning to the conditions pre-COVID, with all roadways open to vehicle traffic and street closures on Sundays, holidays and Saturdays, 6 months of the year.

Regards,

Carol Chichester

-- Sent from **Gretta D'Acquisto** to **Board of Supervisors** on 2021-11-12 04:57:41 --

Dear Board of Supervisors,

The 24/7 closure of JFK drive has left many people unable to access Golden Gate Park and its institutions. The current closure is for those who live close enough, have the money to pay for parking, or are able bodied enough to travel on foot or bicycle.

We need to go back to the compromise that was struck and reopen JFK as it was before the pandemic!

Sincerely,

Gretta D'Acquisto

-- Sent from **Cassie Waller** to **Board of Supervisors** on 2021-11-12 04:57:28 --

Dear Board of Supervisors,

The current closure of JFK Drive severely impacts people with disabilities, seniors, and communities not directly neighboring Golden Gate Park.

As we emerge from COVID, it's time to reopen JFK Drive. Golden Gate Park belongs to the people of San Francisco, not just a few.

I strongly encourage you to support JFK Drive returning to the conditions pre-COVID, with all roadways open to vehicle traffic and street closures on Sundays, holidays and Saturdays, 6 months of the year.

Regards,

Cassie Waller

-- Sent from **Alice Cason** to **Board of Supervisors** on 2021-11-12 04:53:54 --

Dear Board of Supervisors,

The 24/7 closure of JFK drive has left many people unable to access Golden Gate Park and its institutions. The current closure is for those who live close enough, have the money to pay for parking, or are able bodied enough to travel on foot or bicycle.

We need to go back to the compromise that was struck and reopen JFK as it was before the pandemic!

Sincerely,

Alice Cason

-- Sent from **Ann Harter** to **Board of Supervisors** on 2021-11-12 04:53:47 --

Dear Board of Supervisors,

I support a Golden Gate Park that is accessible to everyone. We all agree that bicyclists and pedestrians should have access to Golden Gate Park, but we need to balance that with access for everyone else.

I urge you to restore access to Golden Gate Park as it was before the pandemic.

Regards,

Ann Harter

Santa Rosa, CA 95404

-- Sent from **Melissa Olvera** to **Board of Supervisors** on 2021-11-12 04:48:20 --

Dear Board of Supervisors,

The current closure of JFK Drive severely impacts people with disabilities, seniors, and communities not directly neighboring Golden Gate Park.

As we emerge from COVID, it's time to reopen JFK Drive. Golden Gate Park belongs to the people of San Francisco, not just a few.

I strongly encourage you to support JFK Drive returning to the conditions pre-COVID, with all roadways open to vehicle traffic and street closures on Sundays, holidays and Saturdays, 6 months of the year.

I am a member of the De Young and live in Carmel Valley 2 and a half hours drive away (with good traffic). I am 69 years old and need to find parking near the museum. Please reopen this street so we can get to this cultural jewel in the City.

Thank you,

Melissa Olvera

Regards,

Melissa Olvera

-- Sent from **Patricia Gslagher** to **Board of Supervisors** on 2021-11-12 04:45:17 --

Dear Board of Supervisors,

I urge you to support returning John F. Kennedy Drive to its pre-COVID conditions, with all roadways open to vehicle traffic and street closures on Sundays, holidays, and some Saturdays.

I haven't been able to enjoy Golden Gate Park with JFK Drive closed 24/7. Everyone should be able to access Golden Gate Park.

We need your voice on this issue!

Sincerely,

Patricia Gslagher

-- Sent from **Maryos Kuiper** to **Board of Supervisors** on 2021-11-12 04:40:01 --

Dear Board of Supervisors,

It's time for John F. Kennedy Drive to reopen. Golden Gate Park is a critical open space that everyone should be able to visit.

I urge you to support JFK Drive returning to the conditions pre-COVID, with all roadways open to vehicle traffic and street closures on Sundays and some Saturdays as it was before

Thanks for your consideration,

Maryos Kuiper

-- Sent from **diane igra** to **Board of Supervisors** on 2021-11-12 04:38:23 --

Dear Board of Supervisors,

I fully support bicyclist and pedestrian safety. That's why I am asking you to reopen JFK Drive to how it was before COVID. It is closed all Sundays and half of the Saturdays every year, with ample bike lines and pedestrian walkways each day of the week. We need to balance equity AND safety!

Regards,

diane igra

-- Sent from **Diane Yates** to **Board of Supervisors** on 2021-11-12 04:36:53 --

Dear Board of Supervisors,

The 24/7 closure of JFK drive has left many people unable to access Golden Gate Park and its institutions. The current closure is for those who live close enough, have the money to pay for parking, or are able bodied enough to travel on foot or bicycle.

We need to go back to the compromise that was struck and reopen JFK as it was before the pandemic!

Sincerely,

Diane Yates

-- Sent from **Barry Stern** to **Board of Supervisors** on 2021-11-12 04:32:29 --

Dear Board of Supervisors,

A compromise for John F. Kennedy Drive was reached in 2007 that allowed all users of Golden Gate Park to share the roads. It is time to reopen JFK Drive back to the way it was before COVID. The select few that are the most vocal are doing us all a disservice that want a reasonable compromise.

Please reopen JFK Drive like it was before COVID!

Regards,

Barry Stern

San Francisco, CA 94123

-- Sent from **Stephanie Cika** to **Board of Supervisors** on 2021-11-12 04:29:56 --

Dear Board of Supervisors,

I fully support bicyclist and pedestrian safety. That's why I am asking you to reopen JFK Drive to how it was before COVID. It is closed all Sundays and half of the Saturdays every year, with ample bike lanes and pedestrian walkways each day of the week. We need to balance equity AND safety!

Regards,

Stephanie Cika

-- Sent from **Carol Owen** to **Board of Supervisors** on 2021-11-12 04:27:52 --

Dear Board of Supervisors,

It's time for John F. Kennedy Drive to reopen. Golden Gate Park is a critical open space that everyone should be able to visit.

I urge you to support JFK Drive returning to the conditions pre-COVID, with all roadways open to vehicle traffic and street closures on Sundays and some Saturdays as it was before

Thanks for your consideration,

Carol Owen

-- Sent from **Linda L. Jaeger** to **Board of Supervisors** on 2021-11-12 04:27:00 --

Dear Board of Supervisors,

A compromise for John F. Kennedy Drive was reached in 2007 that allowed all users of Golden Gate Park to share the roads. It is time to reopen JFK Drive back to the way it was before COVID. The select few that are the most vocal are doing us all a disservice that want a reasonable compromise.

Please reopen JFK Drive like it was before COVID!

Regards,

Linda L. Jaeger

San Francisco, CA 94123

-- Sent from **Cynthia Billings-Roan** to **Board of Supervisors** on 2021-11-12 04:25:11

--

Dear Board of Supervisors,

Golden Gate Park has always been one of the main reasons to visit SF. Even more so that downtown has become a disgusting 3rd world sloppy dirty unsafe place. We have not renewed our yearly Museum passes for The DeYoung/Legion because it has become impossible to get to. We have lived in Oakland and visited the Golden Gate for 30+ years. Regretably the cost of visiting Strybing and the Museums have become burdensome. Keep those road closures if you want to insulate yourselves against the world and visitors. The only ones with access now are those who have the luxury of living around the Parks. What a shame. The same goes for the Shoreline drive by the Ocean.

Cynthia Billings-Roan

-- Sent from **Deborah Stratmann** to **Board of Supervisors** on 2021-11-12 04:22:54 --

Dear Board of Supervisors,

It's time for John F. Kennedy Drive to reopen. Golden Gate Park is a critical open space that everyone should be able to visit.

I urge you to support JFK Drive returning to the conditions pre-COVID, with all roadways open to vehicle traffic and street closures on Sundays and some Saturdays as it was before

Thanks for your consideration,

Deborah Stratmann

-- Sent from **Dee Doley** to **Board of Supervisors** on 2021-11-12 04:21:35 --

Dear Board of Supervisors,

The closure of JFK Drive (and GH) is causing greater problems. There is plenty of access to safe places to recreate.

Ableism and gatekeeping have no place in San Francisco. The current closure of JFK Drive is unfortunately both of those things.

The time for "close first, ask questions later" is over. It is time to revert back to the compromise that was struck over a decade ago and restore access for all to Golden Gate Park.

Dee Doley

-- Sent from **Deborah Lichtman** to **Board of Supervisors** on 2021-11-12 04:19:50 --

Dear Board of Supervisors,

It's time for John F. Kennedy Drive to reopen. Golden Gate Park is a critical open space that everyone should be able to visit.

I urge you to support JFK Drive returning to the conditions pre-COVID, with all roadways open to vehicle traffic and street closures on Sundays and some Saturdays as it was before

Thanks for your consideration,

Deborah Lichtman

-- Sent from **Marian Heath** to **Board of Supervisors** on 2021-11-12 04:16:06 --

Dear Board of Supervisors,

Ableism and gatekeeping have no place in San Francisco. The current closure of JFK Drive is unfortunately both of those things.

The time for "close first, ask questions later" is over. It is time to revert back to the compromise that was struck over a decade ago and restore access for all to Golden Gate Park.

Slow streets need to be re-considered. Clay St no longer needs to be closed - I live on Washington St and we have so much more traffic I can hardly get out of my driveway. Lake St closure is making California St a traffic nightmare too. During the lockdown it might have made sense but that time has passed.

Marian Heath

-- Sent from **John Ewers** to **Board of Supervisors** on 2021-11-12 04:11:37 --

Dear Board of Supervisors,

I fully support bicyclist and pedestrian safety. That's why I am asking you to reopen JFK Drive to how it was before COVID. It is closed all Sundays and half of the Saturdays every year, with ample bike lines and pedestrian walkways each day of the week. We need to balance equity AND safety!

Regards,

John Ewers

-- Sent from **Rickie Friedli/Giono** to **Board of Supervisors** on 2021-11-12 04:10:59 --

Dear Board of Supervisors,

I fully support bicyclist and pedestrian safety. That's why I am asking you to reopen JFK Drive to how it was before COVID. It is closed all Sundays and half of the Saturdays every year, with ample bike lanes and pedestrian walkways each day of the week. We need to balance equity AND safety!

Regards,

Rickie Friedli/Giono

-- Sent from **Karen Steadman** to **Board of Supervisors** on 2021-11-12 04:08:42 --

Dear Board of Supervisors,

It's time for John F. Kennedy Drive to reopen. Golden Gate Park is a critical open space that everyone should be able to visit.

I urge you to support JFK Drive returning to the conditions pre-COVID, with all roadways open to vehicle traffic and street closures on Sundays and some Saturdays as it was before. When we visit for out of town, we need to be able to drive to the museums.

Thanks for your consideration,

Karen Steadman

-- Sent from **Cynthia Ewers** to **Board of Supervisors** on 2021-11-12 04:08:02 --

Dear Board of Supervisors,

I fully support bicyclist and pedestrian safety. That's why I am asking you to reopen JFK Drive to how it was before COVID. It is closed all Sundays and half of the Saturdays every year, with ample bike lines and pedestrian walkways each day of the week. We need to balance equity AND safety!

Regards,

Cynthia Ewers

-- Sent from **Jessica Moe** to **Board of Supervisors** on 2021-11-12 04:07:54 --

Dear Board of Supervisors,

I urge you to support returning John F. Kennedy Drive to its pre-COVID conditions, with all roadways open to vehicle traffic and street closures on Sundays, holidays, and some Saturdays.

I haven't been able to enjoy Golden Gate Park with JFK Drive closed 24/7. Everyone should be able to access Golden Gate Park. I can not take my disabled mother who is sick with cancer to the museum if we do not have access by jfk drive.

We need your voice on this issue!

Sincerely,

Jessica Moe

-- Sent from **Rose Ann Anderson** to **Board of Supervisors** on 2021-11-12 04:05:36 --

Dear Board of Supervisors,

I fully support bicyclist and pedestrian safety. That's why I am asking you to reopen JFK Drive to how it was before COVID. It is closed all Sundays and half of the Saturdays every year, with ample bike lines and pedestrian walkways each day of the week. We need to balance equity AND safety!

Regards,

Rose Ann Anderson

-- Sent from **Laurie Miller** to **Board of Supervisors** on 2021-11-12 04:01:36 --

Dear Board of Supervisors,

It's time for John F. Kennedy Drive to reopen. Golden Gate Park is a critical open space that everyone should be able to visit.

I urge you to support JFK Drive returning to the conditions pre-COVID, with all roadways open to vehicle traffic and street closures on Sundays and some Saturdays as it was before

Thanks for your consideration,

Laurie Miller

-- Sent from **Daphne Yee** to **Board of Supervisors** on 2021-11-12 03:57:22 --

Dear Board of Supervisors,

I fully support bicyclist and pedestrian safety. That's why I am asking you to reopen JFK Drive to how it was before COVID. It is closed all Sundays and half of the Saturdays every year, with ample bike lines and pedestrian walkways each day of the week. We need to balance equity AND safety!

Regards,

Daphne Yee

-- Sent from **Fred Huxley** to **Board of Supervisors** on 2021-11-12 03:56:18 --

Dear Board of Supervisors,

It's time for John F. Kennedy Drive to reopen. Golden Gate Park is a critical open space that everyone should be able to visit.

I urge you to support JFK Drive returning to the conditions pre-COVID, with all roadways open to vehicle traffic and street closures on Sundays and some Saturdays as it was before

Thanks for your consideration,

Fred Huxley

-- Sent from **John Anderson** to **Board of Supervisors** on 2021-11-12 03:55:58 --

Dear Board of Supervisors,

I support a Golden Gate Park that is accessible to everyone. We all agree that bicyclists and pedestrians should have access to Golden Gate Park, but we need to balance that with access for everyone else.

I urge you to restore access to Golden Gate Park as it was before the pandemic.

Regards,

John Anderson

San Francisco, CA 94118

-- Sent from **Karel Kretzschmar** to **Board of Supervisors** on 2021-11-12 03:53:05 --

Dear Board of Supervisors,

All families from around the City deserve access to Golden Gate Park. We must reopen JFK Drive to make access to Golden Gate Park a reality.

Not all can take public transportation or walk/bike to Golden Gate Park. Access isn't the same for everybody! JFK Drive should be open like it was pre-pandemic.

As an elderly person with grandchildren, I depend on JFK Drive to be able to visit The Academy of Sciences and The de Young Museum.

Karel Kretzschmar

-- Sent from **Michelle Goodman** to **Board of Supervisors** on 2021-11-12 03:46:37 --

Dear Board of Supervisors,

All families from around the City deserve access to Golden Gate Park. We must reopen JFK Drive to make access to Golden Gate Park a reality.

Not all can take public transportation or walk/bike to Golden Gate Park. Access isn't the same for everybody! JFK Drive should be open like it was pre-pandemic.

Michelle Goodman

-- Sent from **Jackie Fletcher** to **Board of Supervisors** on 2021-11-12 03:44:33 --

Dear Board of Supervisors,

All families from around the City deserve access to Golden Gate Park. We must reopen JFK Drive to make access to Golden Gate Park a reality.

Not all can take public transportation or walk/bike to Golden Gate Park. Access isn't the same for everybody! JFK Drive should be open like it was pre-pandemic.

Jackie Fletcher

-- Sent from **Judy Leep** to **Board of Supervisors** on 2021-11-12 03:43:59 --

Dear Board of Supervisors,

Ableism and gatekeeping have no place in San Francisco. The current closure of JFK Drive is unfortunately both of those things.

The time for "close first, ask questions later" is over. It is time to revert back to the compromise that was struck over a decade ago and restore access for all to Golden Gate Park.

Judy Leep

-- Sent from **Shirley Finrock** to **Board of Supervisors** on 2021-11-12 03:40:29 --

Dear Board of Supervisors,

My husband and I live in Palo Alto, long time members and visitors to the deYoung, Japanese Tea Garden, Academy of Science. Closing the park to cars a real deterrent to people who don't live in SF, but live in the Bay Area and will cause decline of tourists from out of the bay area and out of state access to the museums in Golden Gate Park. There has to be a better way than closing the roads in the park.

Shirley Finrock

-- Sent from **Margaret wisdom-lobo** to **Board of Supervisors** on 2021-11-12 03:40:16

--

Dear Board of Supervisors,

San Franciscans of all ages and abilities love Golden Gate Park. We all need access to the Park!

JFK Drive should be reopened to the way it was before COVID.

Thank you,

Margaret wisdom-lobo

-- Sent from **Marjorie Cordova** to **Board of Supervisors** on 2021-11-12 03:38:51 --

Dear Board of Supervisors,

The current closure of JFK Drive severely impacts people with disabilities, seniors, and communities not directly neighboring Golden Gate Park.

As we emerge from COVID, it's time to reopen JFK Drive. Golden Gate Park belongs to the people of San Francisco, not just a few.

I strongly encourage you to support JFK Drive returning to the conditions pre-COVID, with all roadways open to vehicle traffic and street closures on Sundays, holidays and Saturdays, 6 months of the year.

Regards,

Marjorie Cordova

-- Sent from **T Tanchelev** to **Board of Supervisors** on 2021-11-12 03:34:38 --

Dear Board of Supervisors,

The current closure of JFK Drive severely impacts people with disabilities, seniors, and communities not directly neighboring Golden Gate Park.

As we emerge from COVID, it's time to reopen JFK Drive. Golden Gate Park belongs to the people of San Francisco, not just a few.

I strongly encourage you to support JFK Drive returning to the conditions pre-COVID, with all roadways open to vehicle traffic and street closures on Sundays, holidays and Saturdays, 6 months of the year.

Regards,

T Tanchelev

-- Sent from **Arlinda Befort** to **Board of Supervisors** on 2021-11-12 03:31:20 --

Dear Board of Supervisors,

I urge you to support returning John F. Kennedy Drive to its pre-COVID conditions, with all roadways open to vehicle traffic and street closures on Sundays, holidays, and some Saturdays.

I haven't been able to enjoy Golden Gate Park with JFK Drive closed 24/7. Everyone should be able to access Golden Gate Park.

We need your voice on this issue!

Sincerely,

Arlinda Befort

-- Sent from **James Heagy** to **Board of Supervisors** on 2021-11-12 03:28:59 --

Dear Board of Supervisors,

I urge you to support returning John F. Kennedy Drive to its pre-COVID conditions, with all roadways open to vehicle traffic and street closures on Sundays, holidays, and some Saturdays.

I haven't been able to enjoy Golden Gate Park with JFK Drive closed 24/7. Everyone should be able to access Golden Gate Park. Including us old folks who can't bike or skate and need to drive.

Sincerely,

James Heagy

-- Sent from **Jay Meindertsma** to **Board of Supervisors** on 2021-11-12 03:25:42 --

Dear Board of Supervisors,

It's time for John F. Kennedy Drive to reopen. Golden Gate Park is a critical open space that everyone should be able to visit.

I urge you to support JFK Drive returning to the conditions pre-COVID, with all roadways open to vehicle traffic and street closures on Sundays and some Saturdays as it was before

Thanks for your consideration,

Jay Meindertsma

-- Sent from **Allyson Weir** to **Board of Supervisors** on 2021-11-12 03:24:08 --

Dear Board of Supervisors,

I have not visited the DeYoung because of the decreased access. The clientele of the museum includes a high proportion of older people, and walking “a little farther” means not going at all. There is only one DeYoung, but there are more opportunities for outdoor recreation. Please consider us older folks.

I support a Golden Gate Park that is accessible to everyone. We all agree that bicyclists and pedestrians should have access to Golden Gate Park, but we need to balance that with access for everyone else.

I urge you to restore access to Golden Gate Park as it was before the pandemic.

Regards,

Allyson Weir

Redwood City, CA 94062

-- Sent from **Olga Kist** to **Board of Supervisors** on 2021-11-12 03:17:01 --

Dear Board of Supervisors,

All families from around the City deserve access to Golden Gate Park. We must reopen JFK Drive to make access to Golden Gate Park a reality.

Not all can take public transportation or walk/bike to Golden Gate Park. Access isn't the same for everybody! JFK Drive should be open like it was pre-pandemic. San Francisco needs more local visitors from the whole Bay Area.

Olga Kist

-- Sent from **Suzanne McElwee** to **Board of Supervisors** on 2021-11-12 03:14:16 --

Dear Board of Supervisors,

I fully support bicyclist and pedestrian safety. That's why I am asking you to reopen JFK Drive to how it was before COVID. It is closed all Sundays and half of the Saturdays every year, with ample bike lines and pedestrian walkways each day of the week. We need to balance equity AND safety!

Regards,

Suzanne McElwee

-- Sent from **Victoria Singh** to **Board of Supervisors** on 2021-11-12 03:08:26 --

Dear Board of Supervisors,

I support a Golden Gate Park that is accessible to everyone. We all agree that bicyclists and pedestrians should have access to Golden Gate Park, but we need to balance that with access for everyone else.

I urge you to restore access to Golden Gate Park as it was before the pandemic.

Regards,

Victoria Singh

Lafayette, CA 94549

-- Sent from **John Kendrick** to **Board of Supervisors** on 2021-11-12 03:05:11 --

Dear Board of Supervisors,

All families from around the City deserve access to Golden Gate Park. We must reopen JFK Drive to make access to Golden Gate Park a reality.

Not all can take public transportation or walk/bike to Golden Gate Park. Access isn't the same for everybody! JFK Drive should be open like it was pre-pandemic.

John Kendrick

-- Sent from **Sue Jensen** to **Board of Supervisors** on 2021-11-12 03:04:18 --

Dear Board of Supervisors,

I support a Golden Gate Park that is accessible to everyone. We all agree that bicyclists and pedestrians should have access to Golden Gate Park, but we need to balance that with access for everyone else.

I urge you to restore access to Golden Gate Park as it was before the pandemic.

Regards,

Sue Jensen

Menlo Park, CA 94028

-- Sent from **Ann Nygreen** to **Board of Supervisors** on 2021-11-12 02:57:32 --

Dear Board of Supervisors,

The 24/7 closure of JFK drive has left many people unable to access Golden Gate Park and its institutions. The current closure is for those who live close enough, have the money to pay for parking, or are able bodied enough to travel on foot or bicycle.

We need to go back to the compromise that was struck and reopen JFK as it was before the pandemic!

Sincerely,

Ann Nygreen

-- Sent from **Paula Bertucci** to **Board of Supervisors** on 2021-11-12 02:56:22 --

Dear Board of Supervisors,

All families from around the City deserve access to Golden Gate Park. We must reopen JFK Drive to make access to Golden Gate Park a reality.

Not all can take public transportation or walk/bike to Golden Gate Park. Access isn't the same for everybody! JFK Drive should be open like it was pre-pandemic.

Paula Bertucci

-- Sent from **Jean Ricci** to **Board of Supervisors** on 2021-11-12 02:52:57 --

Dear Board of Supervisors,

San Franciscans of all ages and abilities love Golden Gate Park. We all need access to the Park!

JFK Drive should be reopened to the way it was before COVID.

Thank you,

Jean Ricci

-- Sent from **Mary Ann Cryan** to **Board of Supervisors** on 2021-11-12 02:52:42 --

Dear Board of Supervisors,

I support a Golden Gate Park that is accessible to everyone. We all agree that bicyclists and pedestrians should have access to Golden Gate Park, but we need to balance that with access for everyone else.

I urge you to restore access to Golden Gate Park as it was before the pandemic.

Regards,

Mary Ann Cryan

San Francisco, CA 94122

-- Sent from **Emily D** to **Board of Supervisors** on 2021-11-12 02:49:53 --

Dear Board of Supervisors,

The current closure of JFK Drive severely impacts people with disabilities, seniors, and communities not directly neighboring Golden Gate Park.

As we emerge from COVID, it's time to reopen JFK Drive. Golden Gate Park belongs to the people of San Francisco, not just a few.

I strongly encourage you to support JFK Drive returning to the conditions pre-COVID, with all roadways open to vehicle traffic and street closures on Sundays, holidays and Saturdays, 6 months of the year.

Regards,

Emily D

-- Sent from **Pamela Webster** to **Board of Supervisors** on 2021-11-12 02:49:44 --

Dear Board of Supervisors,

I am 67 and first went to the de Young before I was 10 years old with my parents and sibs. (My sibs would have been 8 and 6.5.) Getting into that part of GG Park was not easy. I know parking has been expanded but when my husband and I started taking our 5 y.o. there in 1990, we always went early on the free day (as we were living in UC student housing at the time). Not going early meant being in a bad traffic jam. We joined the museum just before the pandemic got underway and got to one exhibit. It's a project already to get in and out of that area without being stuck in MORE traffic. Give museum go-ers a break.

Ableism and gatekeeping have no place in San Francisco. The current closure of JFK Drive is unfortunately both of those things.

The time for "close first, ask questions later" is over. It is time to revert back to the compromise that was struck over a decade ago and restore access for all to Golden Gate Park.

Pamela Webster

-- Sent from **Dannielle smith** to **Board of Supervisors** on 2021-11-12 02:49:23 --

Dear Board of Supervisors,

I support a Golden Gate Park that is accessible to everyone. We all agree that bicyclists and pedestrians should have access to Golden Gate Park, but we need to balance that with access for everyone else.

I urge you to restore access to Golden Gate Park as it was before the pandemic.

Regards,

Dannielle smith

San Francisco, CA 94122

-- Sent from **Sharon Pancio** to **Board of Supervisors** on 2021-11-12 02:49:19 --

Dear Board of Supervisors,

I support a Golden Gate Park that is accessible to everyone. We all agree that bicyclists and pedestrians should have access to Golden Gate Park, but we need to balance that with access for everyone else.

I urge you to restore access to Golden Gate Park as it was before the pandemic.

Regards,

Sharon Pancio

Richmond, CA 94805

-- Sent from **Sharon Wise** to **Board of Supervisors** on 2021-11-12 02:37:45 --

Dear Board of Supervisors,

It's time for John F. Kennedy Drive to reopen. Golden Gate Park is a critical open space that everyone should be able to visit.

I urge you to support JFK Drive returning to the conditions pre-COVID, with all roadways open to vehicle traffic and street closures on Sundays and some Saturdays as it was before

Thanks for your consideration,

Sharon Wise

-- Sent from **Marilyn Ashbrook** to **Board of Supervisors** on 2021-11-12 02:37:18 --

Dear Board of Supervisors,

The 24/7 closure of JFK drive has left many people unable to access Golden Gate Park and its institutions. The current closure is for those who live close enough, have the money to pay for parking, or are able bodied enough to travel on foot or bicycle.

We need to go back to the compromise that was struck and reopen JFK as it was before the pandemic!

Sincerely,

Marilyn Ashbrook

-- Sent from **Karin Breuer** to **Board of Supervisors** on 2021-11-12 02:35:33 --

Dear Board of Supervisors,

I urge you to support returning John F. Kennedy Drive to its pre-COVID conditions, with all roadways open to vehicle traffic and street closures on Sundays, holidays, and some Saturdays.

I haven't been able to enjoy Golden Gate Park with JFK Drive closed 24/7. Everyone should be able to access Golden Gate Park.

We need your voice on this issue!

Sincerely,

Karin Breuer

-- Sent from **Bill Lackemacher** to **Board of Supervisors** on 2021-11-12 02:34:48 --

Dear Board of Supervisors,

San Franciscans and Sacramentans of all ages and abilities love Golden Gate Park. We all need access to the Park!

JFK Drive should be reopened to the way it was before COVID.

Thank you,

Bill Lackemacher

-- Sent from **Bill Britton** to **Board of Supervisors** on 2021-11-12 02:33:10 --

Dear Board of Supervisors,

San Franciscans of all ages and abilities love Golden Gate Park. We all need access to the Park!

JFK Drive should be reopened to the way it was before COVID.

Thank you,

Bill Britton

-- Sent from **Hayung Yoon** to **Board of Supervisors** on 2021-11-12 02:31:39 --

Dear Board of Supervisors,

All families from around the City deserve access to Golden Gate Park. We must reopen JFK Drive to make access to Golden Gate Park a reality.

Not all can take public transportation or walk/bike to Golden Gate Park. Access isn't the same for everybody! JFK Drive should be open like it was pre-pandemic.

Hayung Yoon

-- Sent from **Nonie Greenfield** to **Board of Supervisors** on 2021-11-12 02:31:35 --

Dear Board of Supervisors,

A compromise for John F. Kennedy Drive was reached in 2007 that allowed all users of Golden Gate Park to share the roads. It is time to reopen JFK Drive back to the way it was before COVID. The select few that are the most vocal are doing us all a disservice that want a reasonable compromise.

Please reopen JFK Drive like it was before COVID!

Regards,

Nonie Greenfield

Byron, CA 94505

-- Sent from **Sandra Dias** to **Board of Supervisors** on 2021-11-12 02:31:35 --

Dear Board of Supervisors,

I support a Golden Gate Park that is accessible to everyone. We all agree that bicyclists and pedestrians should have access to Golden Gate Park, but we need to balance that with access for everyone else.

I urge you to restore access to Golden Gate Park as it was before the pandemic.

Regards,

Sandra Dias

Crockett, CA 94525

-- Sent from **Stephen Ledbetter** to **Board of Supervisors** on 2021-11-12 02:30:35 --

Dear Board of Supervisors,

The 24/7 closure of JFK drive has left many people unable to access Golden Gate Park and its institutions. The current closure is for those who live close enough, have the money to pay for parking, or are able bodied enough to travel on foot or bicycle.

We need to go back to the compromise that was struck and reopen JFK as it was before the pandemic!

Sincerely,

Stephen Ledbetter

-- Sent from **Renate Schaller** to **Board of Supervisors** on 2021-11-12 02:27:18 --

Dear Board of Supervisors,

I support a Golden Gate Park that is accessible to everyone. We all agree that bicyclists and pedestrians should have access to Golden Gate Park, but we need to balance that with access for everyone else.

I urge you to restore access to Golden Gate Park as it was before the pandemic.

Regards,

Renate Schaller

Los Gatos, CA 95032

-- Sent from **Theresa Bell** to **Board of Supervisors** on 2021-11-12 02:25:42 --

Dear Board of Supervisors,

A compromise for John F. Kennedy Drive was reached in 2007 that allowed all users of Golden Gate Park to share the roads. It is time to reopen JFK Drive back to the way it was before COVID. The select few that are the most vocal are doing us all a disservice that want a reasonable compromise.

Please reopen JFK Drive like it was before COVID!

Regards,

Theresa Bell

San Francisco, CA 94121

-- Sent from **danute januta** to **Board of Supervisors** on 2021-11-12 02:24:48 --

Dear Board of Supervisors,

It's time for John F. Kennedy Drive to reopen. Golden Gate Park is a critical open space that everyone should be able to visit.

I urge you to support JFK Drive returning to the conditions pre-COVID, with all roadways open to vehicle traffic and street closures on Sundays and some Saturdays as it was before

Thanks for your consideration,

danute januta

-- Sent from **Diane Doron** to **Board of Supervisors** on 2021-11-12 02:21:52 --

Dear Board of Supervisors,

San Franciscans of all ages and abilities love Golden Gate Park. We all need access to the Park!

JFK Drive should be reopened to the way it was before COVID.

Thank you,

Diane Doron

-- Sent from **Suzanne Smith** to **Board of Supervisors** on 2021-11-12 02:20:34 --

Dear Board of Supervisors,

All families from around the City deserve access to Golden Gate Park. We must reopen JFK Drive to make access to Golden Gate Park a reality.

Not all can take public transportation or walk/bike to Golden Gate Park. Access isn't the same for everybody! JFK Drive should be open like it was pre-pandemic.

Suzanne Smith

-- Sent from **Christie Trapp** to **Board of Supervisors** on 2021-11-12 02:19:30 --

Dear Board of Supervisors,

All families from around the City deserve access to Golden Gate Park. We must reopen JFK Drive to make access to Golden Gate Park a reality.

Not all can take public transportation or walk/bike to Golden Gate Park. Access isn't the same for everybody! JFK Drive should be open like it was pre-pandemic.

Christie Trapp

-- Sent from **Dagoberto Argueta** to **Board of Supervisors** on 2021-11-12 02:18:43 --

Dear Board of Supervisors,

I urge you to support returning John F. Kennedy Drive to its pre-COVID conditions, with all roadways open to vehicle traffic and street closures on Sundays, holidays, and some Saturdays.

I haven't been able to enjoy Golden Gate Park with JFK Drive closed 24/7. Everyone should be able to access Golden Gate Park.

We need your voice on this issue!

Sincerely,

Dagoberto Argueta

-- Sent from **Martha E Lightcap** to **Board of Supervisors** on 2021-11-12 02:17:31 --

Dear Board of Supervisors,

I fully support bicyclist and pedestrian safety. That's why I am asking you to reopen JFK Drive to how it was before COVID. It is closed all Sundays and half of the Saturdays every year, with ample bike lines and pedestrian walkways each day of the week. We need to balance equity AND safety!

Regards,

Martha E Lightcap

-- Sent from **Cathy Baird** to **Board of Supervisors** on 2021-11-12 02:15:06 --

Dear Board of Supervisors,

I support a Golden Gate Park that is accessible to everyone. We all agree that bicyclists and pedestrians should have access to Golden Gate Park, but we need to balance that with access for everyone else.

I urge you to restore access to Golden Gate Park as it was before the pandemic.

Regards,

Cathy Baird

San Mateo, CA 94401

-- Sent from **Christopher Leduc** to **Board of Supervisors** on 2021-11-12 02:14:52 --

Dear Board of Supervisors,

I support a Golden Gate Park that is accessible to everyone. We all agree that bicyclists and pedestrians should have access to Golden Gate Park, but we need to balance that with access for everyone else.

I urge you to restore access to Golden Gate Park as it was before the pandemic.

Regards,

Christopher Leduc

San Francisco, CA 94122

-- Sent from **Sylvia Fandel** to **Board of Supervisors** on 2021-11-12 02:13:55 --

Dear Board of Supervisors,

I urge you to support returning John F. Kennedy Drive to its pre-COVID conditions, with all roadways open to vehicle traffic and street closures on Sundays, holidays, and some Saturdays.

I haven't been able to enjoy Golden Gate Park with JFK Drive closed 24/7. Everyone should be able to access Golden Gate Park.

We need your voice on this issue!

Sincerely,

Sylvia Fandel

-- Sent from **Karen Bernal** to **Board of Supervisors** on 2021-11-12 02:13:24 --

Dear Board of Supervisors,

Ableism and gatekeeping have no place in San Francisco. The current closure of JFK Drive is unfortunately both of those things.

The time for "close first, ask questions later" is over. It is time to revert back to the compromise that was struck over a decade ago and restore access for all to Golden Gate Park.

Karen Bernal

-- Sent from **Raz Moss** to **Board of Supervisors** on 2021-11-12 02:12:10 --

Dear Board of Supervisors,

I urge you to support returning John F. Kennedy Drive to its pre-COVID conditions, with all roadways open to vehicle traffic and street closures on Sundays, holidays, and some Saturdays.

I haven't been able to enjoy Golden Gate Park with JFK Drive closed 24/7. Everyone should be able to access Golden Gate Park.

We need your voice on this issue!

Sincerely,

Raz Moss

-- Sent from **Gay Sterner** to **Board of Supervisors** on 2021-11-12 02:10:20 --

Dear Board of Supervisors,

The 24/7 closure of JFK drive has left many people unable to access Golden Gate Park and its institutions. The current closure is for those who live close enough, have the money to pay for parking, or are able bodied enough to travel on foot or bicycle.

We need to go back to the compromise that was struck and reopen JFK as it was before the pandemic!

Sincerely,

Gay Sterner

-- Sent from **Nancy Berger** to **Board of Supervisors** on 2021-11-12 02:08:42 --

Dear Board of Supervisors,

I urge you to support returning John F. Kennedy Drive to its pre-COVID conditions, with all roadways open to vehicle traffic and street closures on Sundays, holidays, and some Saturdays.

I haven't been able to enjoy Golden Gate Park with JFK Drive closed 24/7. Everyone should be able to access Golden Gate Park.

We need your voice on this issue!

Also, I am a senior citizen who can no longer ride a bicycle as a means of transportation and resent a bit that our wishes and rights to enjoy the park are being ignored.

Thanks for your understanding.

Sincerely,

Nancy Berger

-- Sent from **Heidi Howell** to **Board of Supervisors** on 2021-11-12 02:02:21 --

Dear Board of Supervisors,

The current closure of JFK Drive severely impacts people with disabilities, seniors, and communities not directly neighboring Golden Gate Park.

As we emerge from COVID, it's time to reopen JFK Drive. Golden Gate Park belongs to the people of San Francisco, not just a few.

I strongly encourage you to support JFK Drive returning to the conditions pre-COVID, with all roadways open to vehicle traffic and street closures on Sundays, holidays and Saturdays, 6 months of the year.

Regards,

Heidi Howell

-- Sent from **Warren Lee** to **Board of Supervisors** on 2021-11-12 02:02:09 --

Dear Board of Supervisors,

I fully support bicyclist and pedestrian safety. That's why I am asking you to reopen JFK Drive to how it was before COVID. It is closed all Sundays and half of the Saturdays every year, with ample bike lanes and pedestrian walkways each day of the week. We need to balance equity AND safety!

Regards,

Warren Lee

-- Sent from **Liz Villalobos** to **Board of Supervisors** on 2021-11-12 02:00:37 --

Dear Board of Supervisors,

A compromise for John F. Kennedy Drive was reached in 2007 that allowed all users of Golden Gate Park to share the roads. It is time to reopen JFK Drive back to the way it was before COVID. The select few that are the most vocal are doing us all a disservice that want a reasonable compromise.

Please reopen JFK Drive like it was before COVID!

Regards,

Liz Villalobos

Santa Cruz, CA 95063

-- Sent from **Josephine Pritchard** to **Board of Supervisors** on 2021-11-12 01:57:10 --

Dear Board of Supervisors,

I fully support bicyclist and pedestrian safety. That's why I am asking you to reopen JFK Drive to how it was before COVID. It is closed all Sundays and half of the Saturdays every year, with ample bike lines and pedestrian walkways each day of the week. We need to balance equity AND safety!

Regards,

Josephine Pritchard

-- Sent from **Helen Chellin** to **Board of Supervisors** on 2021-11-12 01:57:01 --

Dear Board of Supervisors,

I support a Golden Gate Park that is accessible to everyone. We all agree that bicyclists and pedestrians should have access to Golden Gate Park, but we need to balance that with access for everyone else.

I urge you to restore access to Golden Gate Park as it was before the pandemic.

Regards,

Helen Chellin

San Francisco, CA 94114

-- Sent from **Linda Wu** to **Board of Supervisors** on 2021-11-12 01:57:00 --

Dear Board of Supervisors,

A compromise for John F. Kennedy Drive was reached in 2007 that allowed all users of Golden Gate Park to share the roads. It is time to reopen JFK Drive back to the way it was before COVID. The select few that are the most vocal are doing us all a disservice that want a reasonable compromise.

Please reopen JFK Drive like it was before COVID!

Regards,

Linda Wu

San Francisco, CA 94122

-- Sent from **Kathleen Romero** to **Board of Supervisors** on 2021-11-12 01:56:58 --

Dear Board of Supervisors,

I urge you to support returning John F. Kennedy Drive to its pre-COVID conditions, with all roadways open to vehicle traffic and street closures on Sundays, holidays, and some Saturdays.

My family and I haven't been able to enjoy Golden Gate Park with JFK Drive closed 24/7. Everyone should be able to access Golden Gate Park.

We need your voice on this issue! Thank you.

Sincerely,

Kathleen Romero

-- Sent from **Ana Alvarez** to **Board of Supervisors** on 2021-11-12 01:53:28 --

Dear Board of Supervisors,

San Franciscans of all ages and abilities love Golden Gate Park. We all need access to the Park!

JFK Drive should be reopened to the way it was before COVID.

Thank you,

Ana Alvarez

-- Sent from **edward levin** to **Board of Supervisors** on 2021-11-12 01:52:34 --

Dear Board of Supervisors,

Ableism and gatekeeping have no place in San Francisco. The current closure of JFK Drive is unfortunately both of those things.

The time for "close first, ask questions later" is over. It is time to revert back to the compromise that was struck over a decade ago and restore access for all to Golden Gate Park.

edward levin

-- Sent from **Susan Wiseman** to **Board of Supervisors** on 2021-11-12 01:46:41 --

Dear Board of Supervisors,

All families from around the City deserve access to Golden Gate Park. We must reopen JFK Drive to make access to Golden Gate Park a reality.

Not all can take public transportation or walk/bike to Golden Gate Park. Access isn't the same for everybody! JFK Drive should be open like it was pre-pandemic.

Susan Wiseman

-- Sent from **Shari La Londe** to **Board of Supervisors** on 2021-11-12 01:46:34 --

Dear Board of Supervisors,

It's time for John F. Kennedy Drive to reopen. Golden Gate Park is a critical open space that everyone should be able to visit.

I urge you to support JFK Drive returning to the conditions pre-COVID, with all roadways open to vehicle traffic and street closures on Sundays and some Saturdays as it was before

Thanks for your consideration,

Shari La Londe

-- Sent from **Kristina Sharkey** to **Board of Supervisors** on 2021-11-12 01:44:22 --

Dear Board of Supervisors,

A compromise for John F. Kennedy Drive was reached in 2007 that allowed all users of Golden Gate Park to share the roads. It is time to reopen JFK Drive back to the way it was before COVID. The select few that are the most vocal are doing us all a disservice that want a reasonable compromise.

Please reopen JFK Drive like it was before COVID!

Regards,

Kristina Sharkey

Martinez, CA 94553

-- Sent from **Pat Rosburg** to **Board of Supervisors** on 2021-11-12 01:40:14 --

Dear Board of Supervisors,

San Franciscans of all ages and abilities love Golden Gate Park. We all need access to the Park!

JFK Drive should be reopened to the way it was before COVID.

Thank you,

Pat Rosburg

-- Sent from **Barbara Messick** to **Board of Supervisors** on 2021-11-12 01:38:12 --

Dear Board of Supervisors,

A compromise for John F. Kennedy Drive was reached in 2007 that allowed all users of Golden Gate Park to share the roads. It is time to reopen JFK Drive back to the way it was before COVID. The select few that are the most vocal are doing us all a disservice that want a reasonable compromise.

Please reopen JFK Drive like it was before COVID!

Regards,

Barbara Messick

San Francisco, CA 94121

-- Sent from **Martha Wills** to **Board of Supervisors** on 2021-11-12 01:36:01 --

Dear Board of Supervisors,

I fully support bicyclist and pedestrian safety. That's why I am asking you to reopen JFK Drive to how it was before COVID. It is closed all Sundays and half of the Saturdays every year, with ample bike lines and pedestrian walkways each day of the week. We need to balance equity AND safety!

Regards,

Martha Wills

-- Sent from **Daniela B** to **Board of Supervisors** on 2021-11-12 01:34:25 --

Dear Board of Supervisors,

San Franciscans of all ages and abilities love Golden Gate Park. We all need access to the Park!

JFK Drive should be reopened to the way it was before COVID.

Thank you,

Daniela B

-- Sent from **Heather Reynolds** to **Board of Supervisors** on 2021-11-12 01:32:35 --

Dear Board of Supervisors,

I support a Golden Gate Park that is accessible to everyone. We all agree that bicyclists and pedestrians should have access to Golden Gate Park, but we need to balance that with access for everyone else.

I urge you to restore access to Golden Gate Park as it was before the pandemic.

Regards,

Heather Reynolds

West Sacramento, CA 95691

-- Sent from **Ross Sappenfield** to **Board of Supervisors** on 2021-11-12 01:31:40 --

Dear Board of Supervisors,

We must reopen JFK Drive to make weekday access to Golden Gate Park a reality. The only alternative for those in private vehicles to access the DeYoung and Academy of Sciences is via the extremely expensive Music Concourse parking garage. JFK Drive should be open like it was pre-pandemic.

Ross Sappenfield

-- Sent from **Marie Contreras** to **Board of Supervisors** on 2021-11-12 01:30:49 --

Dear Board of Supervisors,

San Franciscans with disabilities love Golden Gate Park and need the access that an open JFK Drive would provide.

JFK Drive should be reopened to the way it was before COVID.

Thank you,

Marie Contreras

-- Sent from **Bruce Huston** to **Board of Supervisors** on 2021-11-12 01:26:35 --

Dear Board of Supervisors,

I urge you to support returning John F. Kennedy Drive to its pre-COVID conditions, with all roadways open to vehicle traffic and street closures on Sundays, holidays, and some Saturdays.

I haven't been able to enjoy Golden Gate Park with JFK Drive closed 24/7. Everyone should be able to access Golden Gate Park.

We need your voice on this issue!

Sincerely,

Bruce Huston

-- Sent from **Florence Bell** to **Board of Supervisors** on 2021-11-12 01:26:12 --

Dear Board of Supervisors,

I urge you to support returning John F. Kennedy Drive to its pre-COVID conditions, with all roadways open to vehicle traffic and street closures on Sundays, holidays, and some Saturdays.

I haven't been able to enjoy Golden Gate Park with JFK Drive closed 24/7. Everyone should be able to access Golden Gate Park.

We need your voice on this issue!

Sincerely,

Florence Bell

-- Sent from **Elise Ravel** to **Board of Supervisors** on 2021-11-12 01:16:57 --

Dear Board of Supervisors,

The 24/7 closure of JFK drive has left many people unable to access Golden Gate Park and its institutions. The current closure is for those who live close enough, have the money to pay for parking, or are able bodied enough to travel on foot or bicycle.

We need to go back to the compromise that was struck and reopen JFK as it was before the pandemic!

Sincerely,

Elise Ravel

-- Sent from **susan hempstead** to **Board of Supervisors** on 2021-11-12 01:14:26 --

Dear Board of Supervisors,

All families from around the City deserve access to Golden Gate Park. We must reopen JFK Drive to make access to Golden Gate Park a reality.

Not all can take public transportation or walk/bike to Golden Gate Park. Access isn't the same for everybody! JFK Drive should be open like it was pre-pandemic.

susan hempstead

-- Sent from **Elizabeth Lincoln** to **Board of Supervisors** on 2021-11-12 01:14:18 --

Dear Board of Supervisors,

The current closure of JFK Drive severely impacts people with disabilities, seniors, and communities not directly neighboring Golden Gate Park.

As we emerge from COVID, it's time to reopen JFK Drive. Golden Gate Park belongs to the people of San Francisco, not just a few.

I strongly encourage you to support JFK Drive returning to the conditions pre-COVID, with all roadways open to vehicle traffic and street closures on Sundays, holidays and Saturdays, 6 months of the year.

Regards,

Elizabeth Lincoln

-- Sent from **Cliff Culpeper** to **Board of Supervisors** on 2021-11-12 01:11:57 --

Dear Board of Supervisors,

San Franciscans of all ages and abilities love Golden Gate Park. We all need access to the Park!

JFK Drive should be reopened to the way it was before COVID - what the politicians PROMISED, only now it looks like they want to renege on it. There are many people who like to see the Park and visit the Park's attractions via auto as they cannot bike or rollerskate or walk long distances.

Thank you,

Cliff Culpeper

-- Sent from **Kay Yonemoto** to **Board of Supervisors** on 2021-11-12 01:09:59 --

Dear Board of Supervisors,

A compromise for John F. Kennedy Drive was reached in 2007 that allowed all users of Golden Gate Park to share the roads. It is time to reopen JFK Drive back to the way it was before COVID. The select few that are the most vocal are doing us all a disservice that want a reasonable compromise.

Please reopen JFK Drive like it was before COVID!

Regards,

Kay Yonemoto

San Francisco, CA 94116

-- Sent from **LESLE PAIGE** to **Board of Supervisors** on 2021-11-12 01:09:53 --

Dear Board of Supervisors,

I support a Golden Gate Park that is accessible to everyone. We all agree that bicyclists and pedestrians should have access to Golden Gate Park, but we need to balance that with access for everyone else.

I urge you to restore access to Golden Gate Park as it was before the pandemic.

Regards,

LESLE PAIGE

Santa Rosa, CA 95409

-- Sent from **suzanne waxman** to **Board of Supervisors** on 2021-11-12 01:09:04 --

Dear Board of Supervisors,

I feel that by closing JFK Drive access to the people who don't live close who want to go to the museum is compromised. Not everyone can walk the distance from the public transportation without some sort of help...

All families from around the City deserve access to Golden Gate Park. We must reopen JFK Drive to make access to Golden Gate Park a reality.

Not all can take public transportation or walk/bike to Golden Gate Park. Access isn't the same for everybody! JFK Drive should be open like it was pre-pandemic.

suzanne waxman

-- Sent from **Cecilia Chan** to **Board of Supervisors** on 2021-11-12 01:06:31 --

Dear Board of Supervisors,

A compromise for John F. Kennedy Drive was reached in 2007 that allowed all users of Golden Gate Park to share the roads. It is time to reopen JFK Drive back to the way it was before COVID. The select few that are the most vocal are doing us all a disservice that want a reasonable compromise.

Please reopen JFK Drive like it was before COVID!

Regards,

Cecilia Chan

San Francisco, CA 94116

-- Sent from **Jeanne Clinton** to **Board of Supervisors** on 2021-11-12 01:06:24 --

Dear Board of Supervisors,

I support a Golden Gate Park that is accessible to everyone, especially on weekends. We all agree that bicyclists and pedestrians should have reasonable access to Golden Gate Park, BUT we need to balance that with access for everyone else.

I urge you to restore access to Golden Gate Park as it was before the pandemic. I live in the East Bay and for years have counted on finding parking on JFK Drive to visit the DeYoung Museum. The parking garage cost is too high.

Regards,

Jeanne Clinton

Berkeley, CA 94705

-- Sent from **Janice Chung** to **Board of Supervisors** on 2021-11-12 01:04:41 --

Dear Board of Supervisors,

The 24/7 closure of JFK drive has left many people unable to access Golden Gate Park and its institutions. The current closure is for those who live close enough, have the money to pay for parking, or are able bodied enough to travel on foot or bicycle.

We need to go back to the compromise that was struck and reopen JFK as it was before the pandemic!

My neighbor and I would visit the deYoung a limited number times mainly in the summer and usually on a weekday when the museum is not as crowded. We would enjoy parking along JFK Drive rather than the underground garage in order to stroll through the park and gardens. It must make parking on the streets even more congested for nearby residents to have JFK closed all the time too. Please do not make this permanent.

Sincerely,

Janice Chung

-- Sent from **Michael Fine** to **Board of Supervisors** on 2021-11-12 01:02:56 --

Dear Board of Supervisors,

The current closure of JFK Drive severely impacts people with disabilities, seniors, and communities not directly neighboring Golden Gate Park.

As we emerge from COVID, it's time to reopen JFK Drive. Golden Gate Park belongs to the people of San Francisco, not just a few.

I strongly encourage you to support JFK Drive returning to the conditions pre-COVID, with all roadways open to vehicle traffic and street closures on Sundays, holidays and Saturdays, 6 months of the year.

Regards,

Michael Fine

-- Sent from **Delfina Santis** to **Board of Supervisors** on 2021-11-12 01:00:15 --

Dear Board of Supervisors,

A compromise for John F. Kennedy Drive was reached in 2007 that allowed all users of Golden Gate Park to share the roads. It is time to reopen JFK Drive back to the way it was before COVID. The select few that are the most vocal are doing us all a disservice that want a reasonable compromise.

Please reopen JFK Drive like it was before COVID!

Regards,

Delfina Santis

San Francisco, CA 94132

-- Sent from **Cheryl Madsen** to **Board of Supervisors** on 2021-11-12 00:59:04 --

Dear Board of Supervisors,

The 24/7 closure of JFK drive has left many people unable to access Golden Gate Park and its institutions. The current closure is for those who live close enough, have the money to pay for parking, or are able bodied enough to travel on foot or bicycle.

We need to go back to the compromise that was struck and reopen JFK as it was before the pandemic!

Sincerely,

Cheryl Madsen

-- Sent from **Catherine Dobrin** to **Board of Supervisors** on 2021-11-12 00:55:32 --

Dear Board of Supervisors,

I may not vote in SF but I bring \$ in when we visit. The way it is now, I can't visit the museum. Would love to bring my grandchildren when they visit for Thanksgiving but I'm not mobile enough. The 24/7 closure of JFK drive has left many people unable to access Golden Gate Park and its institutions. The current closure is for those who live close enough, have the money to pay for parking, or are able bodied enough to travel on foot or bicycle.

We need to go back to the compromise that was struck and reopen JFK as it was before the pandemic!

Sincerely,

Catherine Dobrin

-- Sent from **Joann Kensler** to **Board of Supervisors** on 2021-11-12 00:53:53 --

Dear Board of Supervisors,

I fully support bicyclist and pedestrian safety. That's why I am asking you to reopen JFK Drive to how it was before COVID. It is closed all Sundays and half of the Saturdays every year, with ample bike lanes and pedestrian walkways each day of the week. We need to balance equity AND safety!

Regards,

Joann Kensler

-- Sent from **Terry Fujimoto** to **Board of Supervisors** on 2021-11-12 00:53:15 --

Dear Board of Supervisors,

I urge you to support returning John F. Kennedy Drive to its pre-COVID conditions, with all roadways open to vehicle traffic and street closures on Sundays, holidays, and some Saturdays.

I haven't been able to enjoy Golden Gate Park with JFK Drive closed 24/7. Everyone should be able to access Golden Gate Park.

We need your voice on this issue!

Sincerely,

Terry Fujimoto

-- Sent from **Adrienne Hickman** to **Board of Supervisors** on 2021-11-12 00:50:54 --

Dear Board of Supervisors,

I want to be able to access the museums in Golden Gate Park as well as the Conservatory of Flowers. Keeping JFK closed makes it nearly impossible for my disabled husband to get to them without expense. We need access now, not some future date when we may well be dead. Ableism and gatekeeping have no place in San Francisco. The current closure of JFK Drive is unfortunately both of those things.

The time for "close first, ask questions later" is over. It is time to revert back to the compromise that was struck over a decade ago and restore access for all to Golden Gate Park.

Adrienne Hickman

-- Sent from **Mimi Gabriel** to **Board of Supervisors** on 2021-11-12 00:49:40 --

Dear Board of Supervisors,

All families from around the City deserve access to Golden Gate Park. We must reopen JFK Drive to make access to Golden Gate Park a reality.

Not all can take public transportation or walk/bike to Golden Gate Park. Access isn't the same for everybody! JFK Drive should be open like it was pre-pandemic.

Mimi Gabriel

-- Sent from **Laurie Chaney** to **Board of Supervisors** on 2021-11-12 00:48:47 --

Dear Board of Supervisors,

I urge you to support returning John F. Kennedy Drive to its pre-COVID conditions, with all roadways open to vehicle traffic and street closures on Sundays, holidays, and some Saturdays.

I haven't been able to enjoy Golden Gate Park with JFK Drive closed 24/7. Everyone should be able to access Golden Gate Park.

We need your voice on this issue!

Sincerely,

Laurie Chaney

-- Sent from **Jon Hartung** to **Board of Supervisors** on 2021-11-12 00:43:49 --

Dear Board of Supervisors,

I park in the underground garage, but many people can't afford that. You are denying access to de Young by closing JFK drive.

Jon Hartung

-- Sent from **Dan Allison** to **Board of Supervisors** on 2021-11-12 00:41:37 --

Dear Board of Supervisors,

I support a Golden Gate that is open to people, not to cars. Maintain car-free JFK.

Regards,

Dan Allison

Sacramento, CA 95814

-- Sent from **Pieter Smith** to **Board of Supervisors** on 2021-11-12 00:40:21 --

Dear Board of Supervisors,

I support a Golden Gate Park that is accessible to everyone. We all agree that bicyclists and pedestrians should have access to Golden Gate Park, but we need to balance that with access for everyone else.

I urge you to restore access to Golden Gate Park as it was before the pandemic.

Regards,

Pieter Smith

San Francisco, CA 94111

-- Sent from **Stephanie Schmidt** to **Board of Supervisors** on 2021-11-12 00:39:17 --

Dear Board of Supervisors,

I support a Golden Gate Park that is accessible to everyone. We all agree that bicyclists and pedestrians should have access to Golden Gate Park, but we need to balance that with access for everyone else.

I urge you to restore access to Golden Gate Park as it was before the pandemic.

Regards,

Stephanie Schmidt

West Menlo Park, CA 94025

-- Sent from **Anna Abeyta** to **Board of Supervisors** on 2021-11-12 00:38:38 --

Dear Board of Supervisors,

Ableism and gatekeeping have no place in San Francisco. The current closure of JFK Drive is unfortunately both of those things.

The time for "close first, ask questions later" is over. It is time to revert back to the compromise that was struck over a decade ago and restore access for all to Golden Gate Park.

Anna Abeyta

-- Sent from **Jacqueline Smith** to **Board of Supervisors** on 2021-11-12 00:37:48 --

Dear Board of Supervisors,

I support a Golden Gate Park that is accessible to everyone. We all agree that bicyclists and pedestrians should have access to Golden Gate Park, but we need to balance that with access for everyone else.

I urge you to restore access to Golden Gate Park as it was before the pandemic.

Regards,

Jacqueline Smith

San Francisco, CA 94111

-- Sent from **evan watson** to **Board of Supervisors** on 2021-11-12 00:34:21 --

Dear Board of Supervisors,

Ableism and gatekeeping have no place in San Francisco. The current closure of JFK Drive is unfortunately both of those things.

The time for "close first, ask questions later" is over. It is time to revert back to the compromise that was struck over a decade ago and restore access for all to Golden Gate Park.

evan watson

-- Sent from **Janet McDonald** to **Board of Supervisors** on 2021-11-12 00:30:16 --

Dear Board of Supervisors,

Ableism and gatekeeping have no place in San Francisco. The current closure of JFK Drive is unfortunately both of those things.

The time for "close first, ask questions later" is over. It is time to revert back to the compromise that was struck over a decade ago and restore access for all to Golden Gate Park.

Janet McDonald

-- Sent from **suzanne levaggi** to **Board of Supervisors** on 2021-11-12 00:29:38 --

Dear Board of Supervisors,

I fully support bicyclist and pedestrian safety. That's why I am asking you to reopen JFK Drive to how it was before COVID. It is closed all Sundays and half of the Saturdays every year, with ample bike lines and pedestrian walkways each day of the week. We need to balance equity AND safety!

Regards,

suzanne levaggi

-- Sent from **Dave Dick** to **Board of Supervisors** on 2021-11-12 00:29:22 --

Dear Board of Supervisors,

I fully support bicyclist and pedestrian safety. That's why I am asking you to reopen JFK Drive to how it was before COVID. It is closed all Sundays and half of the Saturdays every year, with ample bike lines and pedestrian walkways each day of the week. We need to balance equity AND safety!

Regards,

Dave Dick

-- Sent from **Marilyn Moore** to **Board of Supervisors** on 2021-11-12 00:27:09 --

Dear Board of Supervisors,

I urge you to support returning John F. Kennedy Drive to its pre-COVID conditions, with all roadways open to vehicle traffic and street closures on Sundays, holidays, and some Saturdays.

I haven't been able to enjoy Golden Gate Park with JFK Drive closed 24/7. Everyone should be able to access Golden Gate Park.

We need your voice on this issue!

Sincerely,

Marilyn Moore

-- Sent from **Diane Cottrell** to **Board of Supervisors** on 2021-11-12 00:22:57 --

Dear Board of Supervisors,

I fully support bicyclist and pedestrian safety. That's why I am asking you to reopen JFK Drive to how it was before COVID. It is closed all Sundays and half of the Saturdays every year, with ample bike lanes and pedestrian walkways each day of the week. We need to balance equity AND safety!

Regards,

Diane Cottrell

-- Sent from **Karina Nilsen** to **Board of Supervisors** on 2021-11-12 00:21:39 --

Dear Board of Supervisors,

Closing JFK Drive is a nightmare for anyone who wants to go to the deYoung. Below grade parking is also closed. What are they thinking??? I went to the museum with two friends, one - handicapped- had driven down from Portland. There were no handicapped parking spots anywhere near the museum. This poses an added burden, beyond just taking the train or driving into San Francisco, for anyone but the most able bodied. It's just not a good idea.

Please revert back to allowing car, with access to parking.

Thank you.

Karina Nilsen

-- Sent from **Benh Nakajo** to **Board of Supervisors** on 2021-11-12 00:19:33 --

Dear Board of Supervisors,

All families from around the City deserve access to Golden Gate Park. We must reopen JFK Drive to make access to Golden Gate Park a reality.

Not all can take public transportation or walk/bike to Golden Gate Park. Access isn't the same for everybody! JFK Drive should be open like it was pre-pandemic.

Benh Nakajo

-- Sent from **Peter Langley** to **Board of Supervisors** on 2021-11-12 00:13:22 --

Dear Board of Supervisors,

It's time for John F. Kennedy Drive to reopen. Golden Gate Park is a critical open space that everyone should be able to visit.

I urge you to support JFK Drive returning to the conditions pre-COVID, with all roadways open to vehicle traffic and street closures on Sundays and some Saturdays as it was before

Thanks for your consideration,

Peter Langley

-- Sent from **Veronica Devitt** to **Board of Supervisors** on 2021-11-12 00:13:10 --

Dear Board of Supervisors,

I support a Golden Gate Park that is accessible to everyone. We all agree that bicyclists and pedestrians should have access to Golden Gate Park, but we need to balance that with access for everyone else.

I urge you to restore access to Golden Gate Park as it was before the pandemic.

Regards,

Veronica Devitt

San Francisco, CA 94122

-- Sent from **Jane Antonacci** to **Board of Supervisors** on 2021-11-12 00:12:07 --

Dear Board of Supervisors,

San Franciscans of all ages and abilities love Golden Gate Park. We all need access to the Park!

JFK Drive should be reopened to the way it was before COVID.

Thank you,

Jane Antonacci

-- Sent from **Norma Sengstock** to **Board of Supervisors** on 2021-11-12 00:09:35 --

Dear Board of Supervisors,

I fully support bicyclist and pedestrian safety. That's why I am asking you to reopen JFK Drive to how it was before COVID. It is closed all Sundays and half of the Saturdays every year, with ample bike lines and pedestrian walkways each day of the week. We need to balance equity AND safety!

Regards,

Norma Sengstock

-- Sent from **Jean Jackman** to **Board of Supervisors** on 2021-11-12 00:05:00 --

Dear Board of Supervisors,

The current closure of JFK Drive severely impacts people with disabilities, seniors, and communities not directly neighboring Golden Gate Park.

As we emerge from COVID, it's time to reopen JFK Drive. Golden Gate Park belongs to the people of San Francisco, not just a few.

I strongly encourage you to support JFK Drive returning to the conditions pre-COVID, with all roadways open to vehicle traffic and street closures on Sundays, holidays and Saturdays, 6 months of the year.

Regards,

Jean Jackman

-- Sent from **Thomas Schwabenlender** to **Board of Supervisors** on 2021-11-12
00:04:23 --

Dear Board of Supervisors,

All families from around the City deserve access to Golden Gate Park. We must reopen JFK Drive to make access to Golden Gate Park a reality.

Not all can take public transportation or walk/bike to Golden Gate Park. Access isn't the same for everybody! JFK Drive should be open like it was pre-pandemic.

Thomas Schwabenlender

-- Sent from **Martin Strauss** to **Board of Supervisors** on 2021-11-12 00:04:12 --

Dear Board of Supervisors,

All families from around the City deserve access to Golden Gate Park. We must reopen JFK Drive to make access to Golden Gate Park a reality.

Not all can take public transportation or walk/bike to Golden Gate Park. Access isn't the same for everybody! JFK Drive should be open like it was pre-pandemic.

Martin Strauss

-- Sent from **john harrington** to **Board of Supervisors** on 2021-11-12 00:01:24 --

Dear Board of Supervisors,

We are native San Franciscans and have enjoyed GGP for 60+ years. Multiple roads in the park are already closed on weekends. Closing JFK Dr. also closes our ability to visit. Your older park aficionados will now be exiled due to lack of accessibility. Please - DO NOT CLOSE JFK Dr.

john harrington

-- Sent from **Kathy Haber** to **Board of Supervisors** on 2021-11-11 23:59:17 --

Dear Board of Supervisors,

Ableism and gatekeeping have no place in San Francisco. The current closure of JFK Drive is unfortunately both of those things.

The time for "close first, ask questions later" is over. It is time to revert back to the compromise that was struck over a decade ago and restore access for all to Golden Gate Park.

Kathy Haber

-- Sent from **Elizabeth Potter** to **Board of Supervisors** on 2021-11-11 23:59:05 --

Dear Board of Supervisors,

I urge you to support returning John F. Kennedy Drive to its pre-COVID conditions, with all roadways open to vehicle traffic and street closures on Sundays, holidays, and some Saturdays.

I haven't been able to enjoy Golden Gate Park with JFK Drive closed 24/7. Everyone should be able to access Golden Gate Park.

We need your voice on this issue!

Sincerely,

Elizabeth Potter

-- Sent from **Reece Foxen** to **Board of Supervisors** on 2021-11-11 23:58:48 --

Dear Board of Supervisors,

The 24/7 closure of JFK drive has left many people unable to access Golden Gate Park and its institutions. The current closure is for those who live close enough, have the money to pay for parking, or are able bodied enough to travel on foot or bicycle.

We need to go back to the compromise that was struck and reopen JFK as it was before the pandemic!

I am disabled and often come to the de Young Museum. The missing ADA parking spaces with the closure of JFK make the parking and access very difficult. I am hoping that you reconsider the current status of JFK closure.

Sincerely,

Reece Foxen

-- Sent from **Sharon Daniels-Duerr** to **Board of Supervisors** on 2021-11-11 23:55:16 -

-

Dear Board of Supervisors,

I urge you to support returning John F. Kennedy Drive to its pre-COVID conditions, with all roadways open to vehicle traffic and street closures on Sundays, holidays, and some Saturdays.

I haven't been able to enjoy Golden Gate Park with JFK Drive closed 24/7. Everyone should be able to access Golden Gate Park.

We need your voice on this issue!

Sincerely,

Sharon Daniels-Duerr

-- Sent from **Kathy Weaver** to **Board of Supervisors** on 2021-11-11 23:52:47 --

Dear Board of Supervisors,

All families from around the City deserve access to Golden Gate Park. We must reopen JFK Drive to make access to Golden Gate Park a reality.

Not all can take public transportation or walk/bike to Golden Gate Park. Access isn't the same for everybody! JFK Drive should be open like it was pre-pandemic.

Kathy Weaver

-- Sent from **Judith Miller** to **Board of Supervisors** on 2021-11-11 23:52:20 --

Dear Board of Supervisors,

All families from around the City deserve access to Golden Gate Park. We must reopen JFK Drive to make access to Golden Gate Park a reality.

Not all can take public transportation or walk/bike to Golden Gate Park. Access isn't the same for everybody! JFK Drive should be open like it was pre-pandemic.

Its time to open up JFK again. Enough is enough.

Judith Miller

-- Sent from **Shariel Badal** to **Board of Supervisors** on 2021-11-11 23:47:37 --

Dear Board of Supervisors,

I urge you to support returning John F. Kennedy Drive to its pre-COVID conditions, with all roadways open to vehicle traffic and street closures on Sundays, holidays, and some Saturdays.

I haven't been able to enjoy Golden Gate Park with JFK Drive closed 24/7. Everyone should be able to access Golden Gate Park.

We need your voice on this issue!

Sincerely,

Shariel Badal

-- Sent from **JP Pawloski** to **Board of Supervisors** on 2021-11-11 23:46:56 --

Dear Board of Supervisors,

The current closure of JFK Drive severely impacts people with disabilities, seniors, and communities not directly neighboring Golden Gate Park.

As we emerge from COVID, it's time to reopen JFK Drive. Golden Gate Park belongs to the people of San Francisco, not just a few.

I strongly encourage you to support JFK Drive returning to the conditions pre-COVID, with all roadways open to vehicle traffic and street closures on Sundays, holidays and Saturdays, 6 months of the year.

Regards,

JP Pawloski

-- Sent from **Maria Morse** to **Board of Supervisors** on 2021-11-11 23:45:48 --

Dear Board of Supervisors,

The current closure of JFK Drive severely impacts people with disabilities, seniors, and communities not directly neighboring Golden Gate Park.

As we emerge from COVID, it's time to reopen JFK Drive. Golden Gate Park belongs to the people of San Francisco, not just a few.

I strongly encourage you to support JFK Drive returning to the conditions pre-COVID, with all roadways open to vehicle traffic and street closures on Sundays, holidays and Saturdays, 6 months of the year.

Regards,

Maria Morse

-- Sent from **bb collins** to **Board of Supervisors** on 2021-11-11 23:43:24 --

Dear Board of Supervisors,

I urge you to support returning John F. Kennedy Drive to its pre-COVID conditions, with all roadways open to vehicle traffic and street closures on Sundays, holidays, and some Saturdays.

I haven't been able to enjoy Golden Gate Park with JFK Drive closed 24/7. Everyone should be able to access Golden Gate Park.

We need your voice on this issue!

Sincerely,

bb collins

-- Sent from **Sharon Handa** to **Board of Supervisors** on 2021-11-11 23:41:08 --

Dear Board of Supervisors,

The current closure of JFK Drive severely impacts people with disabilities, seniors, and communities not directly neighboring Golden Gate Park.

As we emerge from COVID, it's time to reopen JFK Drive. Golden Gate Park belongs to the people of San Francisco, not just a few.

I strongly encourage you to support JFK Drive returning to the conditions pre-COVID, with all roadways open to vehicle traffic and street closures on Sundays, holidays and Saturdays, 6 months of the year.

Regards,

Sharon Handa

-- Sent from **Susanne Woodhall** to **Board of Supervisors** on 2021-11-11 23:38:44 --

Dear Board of Supervisors,

All families from around the City deserve access to Golden Gate Park. We must reopen JFK Drive to make access to Golden Gate Park a reality.

Not all can take public transportation or walk/bike to Golden Gate Park. Access isn't the same for everybody! JFK Drive should be open like it was pre-pandemic.

Susanne Woodhall

-- Sent from **Joan Simmons** to **Board of Supervisors** on 2021-11-11 23:38:42 --

Dear Board of Supervisors,

I am a docent at The SF Conservatory of Flowers. Very many of the cadre of volunteers here are elderly. Closing access to JFK Dr., and therefore the Dahlia Circle Dr. as well, causes an access hardship. Access to the northern end of Nancy Pelosi Dr. is similarly denied.

I prefer not to park in the garage. It cost \$18.75 when I attended Bouquets to Art at the DeYoung this year.

There are five institutions, the two addressed above, as well as the SFBG, THE California Academy of Sciences, and the Japanese Tea Garden affected negatively by this closure. It was parking bedlam when I attended the Flower Piano event at the SFBG this year.

The city of San Francisco is justifiably proud of these beautiful star attractions and should not hinder accessibility.

Joan Simmons

-- Sent from **Patricia Huey** to **Board of Supervisors** on 2021-11-11 23:38:09 --

Dear Board of Supervisors,

A compromise for John F. Kennedy Drive was reached in 2007 that allowed all users of Golden Gate Park to share the roads. It is time to reopen JFK Drive back to the way it was before COVID. The select few that are the most vocal are doing us all a disservice that want a reasonable compromise.

Please reopen JFK Drive like it was before COVID!

Regards,

Patricia Huey

Walnut Creek, CA 94595

-- Sent from **Simone Spector** to **Board of Supervisors** on 2021-11-11 23:37:35 --

Dear Board of Supervisors,

The current closure of JFK Drive severely impacts people with disabilities, seniors, and communities not directly neighboring Golden Gate Park.

As we emerge from COVID, it's time to reopen JFK Drive. Golden Gate Park belongs to the people of San Francisco, not just a few.

I strongly encourage you to support JFK Drive returning to the conditions pre-COVID, with all roadways open to vehicle traffic and street closures on Sundays, holidays and Saturdays, 6 months of the year.

Regards,

Simone Spector

-- Sent from **Kimberly Borromeo** to **Board of Supervisors** on 2021-11-11 23:35:14 --

Dear Board of Supervisors,

A compromise for John F. Kennedy Drive was reached in 2007 that allowed all users of Golden Gate Park to share the roads. It is time to reopen JFK Drive back to the way it was before COVID. The select few that are the most vocal are doing us all a disservice that want a reasonable compromise.

Please reopen JFK Drive like it was before COVID!

Regards,

Kimberly Borromeo

San Francisco, CA 94121

-- Sent from **Alice Anne Martineau** to **Board of Supervisors** on 2021-11-11 23:32:44 -

-

Dear Board of Supervisors,

I support a Golden Gate Park that is accessible to everyone. We all agree that bicyclists and pedestrians should have access to Golden Gate Park, but we need to balance that with access for everyone else.

I urge you to restore access to Golden Gate Park as it was before the pandemic.

Regards,

Alice Anne Martineau

310 Velarde St

Mountain View, CA 94041

-- Sent from **Irene Kaus** to **Board of Supervisors** on 2021-11-11 23:31:07 --

Dear Board of Supervisors,

A compromise for John F. Kennedy Drive was reached in 2007 that allowed all users of Golden Gate Park to share the roads. It is time to reopen JFK Drive back to the way it was before COVID. The select few that are the most vocal are doing us all a disservice that want a reasonable compromise.

Please reopen JFK Drive like it was before COVID!

Regards,

Irene Kaus

San Francisco, CA 94123

-- Sent from **Mary Maffei** to **Board of Supervisors** on 2021-11-11 23:31:00 --

Dear Board of Supervisors,

A compromise for John F. Kennedy Drive was reached in 2007 that allowed all users of Golden Gate Park to share the roads. It is time to reopen JFK Drive back to the way it was before COVID. The select few that are the most vocal are doing us all a disservice that want a reasonable compromise.

Please reopen JFK Drive like it was before COVID!

Regards,

Mary Maffei

Carmichael, CA 95608

-- Sent from **K Holliday** to **Board of Supervisors** on 2021-11-11 23:29:15 --

Dear Board of Supervisors,

San Franciscans of all ages and abilities love Golden Gate Park. We all need access to the Park!

JFK Drive should be reopened to the way it was before COVID.

Thank you,

K Holliday

-- Sent from **Elizabeth Hom** to **Board of Supervisors** on 2021-11-11 23:28:49 --

Dear Board of Supervisors,

As a lifelong resident of the Richmond District, I utilize Golden Gate Park regularly for commuting and recreation. I appreciated the need to create more outside spaces during the shelter in place orders. However, it's time for John F. Kennedy Drive to reopen. Golden Gate Park is a critical open space that everyone, regardless of ability, should be able to visit.

I urge you to support JFK Drive returning to the conditions pre-COVID, with all roadways open to vehicle traffic and street closures on Sundays and some Saturdays as it was before.

Thanks for your consideration,

Elizabeth Hom

-- Sent from **Sheila Perry** to **Board of Supervisors** on 2021-11-11 23:23:10 --

Dear Board of Supervisors,

I fully support bicyclist and pedestrian safety. That's why I am asking you to reopen JFK Drive to how it was before COVID. It is closed all Sundays and half of the Saturdays every year, with ample bike lines and pedestrian walkways each day of the week. We need to balance equity AND safety!

Regards,

Sheila Perry

-- Sent from **Marcia Orbelian** to **Board of Supervisors** on 2021-11-11 23:22:17 --

Dear Board of Supervisors,

I fully support bicyclist and pedestrian safety. That's why I am asking you to reopen JFK Drive to how it was before COVID. It is closed all Sundays and half of the Saturdays every year, with ample bike lanes and pedestrian walkways each day of the week. We need to balance equity AND safety!

Regards,

Marcia Orbelian

-- Sent from **Wendy Bardsley** to **Board of Supervisors** on 2021-11-11 23:21:15 --

Dear Board of Supervisors,

The current closure of JFK Drive severely impacts people with disabilities, seniors, and communities not directly neighboring Golden Gate Park.

As we emerge from COVID, it's time to reopen JFK Drive. Golden Gate Park belongs to the people of San Francisco, not just a few.

I strongly encourage you to support JFK Drive returning to the conditions pre-COVID, with all roadways open to vehicle traffic and street closures on Sundays, holidays and Saturdays, 6 months of the year.

Regards,

Wendy Bardsley

-- Sent from **Colette Siegel** to **Board of Supervisors** on 2021-11-11 23:20:23 --

Dear Board of Supervisors,

San Franciscans of all ages and abilities love Golden Gate Park. We all need access to the Park!

JFK Drive should be reopened to the way it was before COVID.

Thank you,

Colette Siegel

-- Sent from **Jane Li** to **Board of Supervisors** on 2021-11-11 23:19:42 --

Dear Board of Supervisors,

All families from around the City and outside the city deserve access to Golden Gate Park. We must reopen JFK Drive to make access to Golden Gate Park a reality.

Not all can take public transportation or walk/bike to Golden Gate Park. Access isn't the same for everybody! JFK Drive should be open like it was pre-pandemic.

Jane Li

-- Sent from **Asrienne Giotta** to **Board of Supervisors** on 2021-11-11 23:16:30 --

Dear Board of Supervisors,

I support a Golden Gate Park that is accessible to everyone. We all agree that bicyclists and pedestrians should have access to Golden Gate Park, but we need to balance that with access for everyone else.

I urge you to restore access to Golden Gate Park as it was before the pandemic.

Regards,

Asrienne Giotta

San Francisco, CA 94123

-- Sent from **Suzy Beemer** to **Board of Supervisors** on 2021-11-11 23:16:13 --

Dear Board of Supervisors,

A compromise for John F. Kennedy Drive was reached in 2007 that allowed all users of Golden Gate Park to share the roads. It is time to reopen JFK Drive back to the way it was before COVID. The select few that are the most vocal are doing us all a disservice that want a reasonable compromise.

Please reopen JFK Drive like it was before COVID!

Regards,

Suzy Beemer

San Francisco, CA 94110

-- Sent from **Lon Murphy** to **Board of Supervisors** on 2021-11-11 23:15:28 --

Dear Board of Supervisors,

A compromise for John F. Kennedy Drive was reached in 2007 that allowed all users of Golden Gate Park to share the roads. It is time to reopen JFK Drive back to the way it was before COVID. The select few that are the most vocal are doing us all a disservice that want a reasonable compromise.

Please reopen JFK Drive like it was before COVID!

Regards,

Lon Murphy

San Francisco, CA 94114

-- Sent from **Joseph Paulsen** to **Board of Supervisors** on 2021-11-11 23:14:15 --

Dear Board of Supervisors,

The current closure of JFK Drive severely impacts people with disabilities, seniors, and communities not directly neighboring Golden Gate Park.

As we emerge from COVID, it's time to reopen JFK Drive. Golden Gate Park belongs to the people of San Francisco, not just a few.

I strongly encourage you to support JFK Drive returning to the conditions pre-COVID, with all roadways open to vehicle traffic and street closures on Sundays, holidays and Saturdays, 6 months of the year.

Regards,

Joseph Paulsen

-- Sent from **Deborah Hayes** to **Board of Supervisors** on 2021-11-11 23:10:55 --

Dear Board of Supervisors,

I support a Golden Gate Park that is accessible to everyone. We all agree that bicyclists and pedestrians should have access to Golden Gate Park, but we need to balance that with access for everyone else.

I urge you to restore access to Golden Gate Park as it was before the pandemic.

Regards,

Deborah Hayes

Santa Cruz, CA 95062

-- Sent from **Stephanie Chang** to **Board of Supervisors** on 2021-11-11 23:09:49 --

Dear Board of Supervisors,

All families from around the City deserve access to Golden Gate Park. We must reopen JFK Drive to make access to Golden Gate Park a reality.

Not all can take public transportation or walk/bike to Golden Gate Park. Access isn't the same for everybody! JFK Drive should be open like it was pre-pandemic.

Stephanie Chang

-- Sent from **Marlies Carver** to **Board of Supervisors** on 2021-11-11 23:08:08 --

Dear Board of Supervisors,

All families from around the City deserve access to Golden Gate Park. We must reopen JFK Drive to make access to Golden Gate Park a reality.

Not all can take public transportation or walk/bike to Golden Gate Park. Access isn't the same for everybody! JFK Drive should be open like it was pre-pandemic.

Marlies Carver

-- Sent from **Michael Hartman** to **Board of Supervisors** on 2021-11-11 23:06:59 --

Dear Board of Supervisors,

Ableism and gatekeeping have no place in San Francisco. The current closure of JFK Drive is unfortunately both of those things.

The time for "close first, ask questions later" is over. It is time to revert back to the compromise that was struck over a decade ago and restore access for all to Golden Gate Park.

Michael Hartman

-- Sent from **Anna Francis** to **Board of Supervisors** on 2021-11-11 23:06:35 --

Dear Board of Supervisors,

I fully support bicyclist and pedestrian safety. That's why I am asking you to reopen JFK Drive to how it was before COVID. It is closed all Sundays and half of the Saturdays every year, with ample bike lines and pedestrian walkways each day of the week. We need to balance equity AND safety!

Regards,

Anna Francis

-- Sent from **Stephen Reichling** to **Board of Supervisors** on 2021-11-11 23:04:01 --

Dear Board of Supervisors,

It's time for John F. Kennedy Drive to reopen. Golden Gate Park is a critical open space that everyone should be able to visit.

I urge you to support JFK Drive returning to the conditions pre-COVID, with all roadways open to vehicle traffic and street closures on Sundays and some Saturdays as it was before

Thanks for your consideration,

Stephen Reichling

-- Sent from **Kandice Bellamy** to **Board of Supervisors** on 2021-11-11 23:00:21 --

Dear Board of Supervisors,

The 24/7 closure of JFK drive has left many people unable to access Golden Gate Park and its institutions. The current closure is for those who live close enough, have the money to pay for parking, or are able bodied enough to travel on foot or bicycle.

We need to go back to the compromise that was struck and reopen JFK as it was before the pandemic!

Sincerely,

Kandice Bellamy

-- Sent from **Patricia Yamashita** to **Board of Supervisors** on 2021-11-11 22:59:59 --

Dear Board of Supervisors,

Ableism and gatekeeping have no place in San Francisco. The current closure of JFK Drive is unfortunately both of those things.

The time for "close first, ask questions later" is over. It is time to revert back to the compromise that was struck over a decade ago and restore access for all to Golden Gate Park.

Patricia Yamashita

-- Sent from **Michele Libonati** to **Board of Supervisors** on 2021-11-11 22:59:28 --

Dear Board of Supervisors,

It's time for John F. Kennedy Drive to reopen. Golden Gate Park is a critical open space that everyone should be able to visit.

I urge you to support JFK Drive returning to the conditions pre-COVID, with all roadways open to vehicle traffic and street closures on Sundays and some Saturdays as it was before.

Roads that were turned into Slow Roads during the pandemic are creating unintended traffic issues in many neighborhoods, now that SF is reopening, and it's imperative for the city to return to pre-pandemic status.

Thanks for your consideration,

Michele Libonati

-- Sent from **Josephine Schov** to **Board of Supervisors** on 2021-11-11 22:59:15 --

Dear Board of Supervisors,

It's time for John F. Kennedy Drive to reopen. Golden Gate Park is a critical open space that everyone should be able to visit.

I urge you to support JFK Drive returning to the conditions pre-COVID, with all roadways open to vehicle traffic and street closures on Sundays and some Saturdays as it was before

Thanks for your consideration,

Josephine Schov

-- Sent from **Lynn Wyckoff** to **Board of Supervisors** on 2021-11-11 22:58:34 --

Dear Board of Supervisors,

The current closure of JFK Drive severely impacts people with disabilities, seniors, and communities not directly neighboring Golden Gate Park.

As we emerge from COVID, it's time to reopen JFK Drive. Golden Gate Park belongs to the people of San Francisco, not just a few.

I strongly encourage you to support JFK Drive returning to the conditions pre-COVID, with all roadways open to vehicle traffic and street closures on Sundays, holidays and Saturdays, 6 months of the year.

Regards,

Lynn Wyckoff

-- Sent from **catherine gershbein** to **Board of Supervisors** on 2021-11-11 22:54:42 --

Dear Board of Supervisors,

The 24/7 closure of JFK drive has left many people unable to access Golden Gate Park and its institutions. The current closure is for those who live close enough, have the money to pay for parking, or are able bodied enough to travel on foot or bicycle.

We need to go back to the compromise that was struck and reopen JFK as it was before the pandemic!

Sincerely,

catherine gershbein

-- Sent from **Susan Haldeman** to **Board of Supervisors** on 2021-11-11 22:51:29 --

Dear Board of Supervisors,

The current closure of JFK Drive severely impacts people with disabilities, seniors, and communities not directly neighboring Golden Gate Park.

As we emerge from COVID, it's time to reopen JFK Drive. Golden Gate Park belongs to the people of San Francisco, not just a few.

I strongly encourage you to support JFK Drive returning to the conditions pre-COVID, with all roadways open to vehicle traffic and street closures on Sundays, holidays and Saturdays, 6 months of the year.

Regards,

Susan Haldeman

-- Sent from **Patricia Faust** to **Board of Supervisors** on 2021-11-11 22:49:41 --

Dear Board of Supervisors,

It's time for John F. Kennedy Drive to reopen. Golden Gate Park is a critical open space that everyone should be able to visit.

I urge you to support JFK Drive returning to the conditions pre-COVID, with all roadways open to vehicle traffic and street closures on Sundays and some Saturdays as it was before

Thanks for your consideration,

Patricia Faust

-- Sent from **Sandra Roorda** to **Board of Supervisors** on 2021-11-11 22:48:50 --

Dear Board of Supervisors,

I am an 83 year old woman who will not be able to enjoy my museum, the tea garden, or the science academy if the park remains closed under the current restrictions. Please return the park and museum to all citizens not just the young and healthy.

All families from around the City deserve access to Golden Gate Park. We must reopen JFK Drive to make access to Golden Gate Park a reality.

Not all can take public transportation or walk/bike to Golden Gate Park. Access isn't the same for everybody! JFK Drive should be open like it was pre-pandemic.

Sandra Roorda

-- Sent from **Bernadette Borowitz** to **Board of Supervisors** on 2021-11-11 22:48:37 --

Dear Board of Supervisors,

San Franciscans of all ages and abilities love Golden Gate Park. We all need access to the Park!

JFK Drive should be reopened to the way it was before COVID.

Thank you,

Bernadette Borowitz

-- Sent from **Barbara Bigelow** to **Board of Supervisors** on 2021-11-11 22:48:27 --

Dear Board of Supervisors,

I fully support bicyclist and pedestrian safety. That's why I am asking you to reopen JFK Drive to how it was before COVID. It is closed all Sundays and half of the Saturdays every year, with ample bike lines and pedestrian walkways each day of the week. We need to balance equity AND safety!

Regards,

Barbara Bigelow

-- Sent from **Lynda Wozniak** to **Board of Supervisors** on 2021-11-11 22:44:39 --

Dear Board of Supervisors,

Ableism and gatekeeping have no place in San Francisco. The current closure of JFK Drive is unfortunately both of those things.

The time for "close first, ask questions later" is over. It is time to revert back to the compromise that was struck over a decade ago and restore access for all to Golden Gate Park.

Lynda Wozniak

-- Sent from **Nancy RASMUSSEN** to **Board of Supervisors** on 2021-11-11 22:44:35 --

Dear Board of Supervisors,

A compromise for John F. Kennedy Drive was reached in 2007 that allowed all users of Golden Gate Park to share the roads. It is time to reopen JFK Drive back to the way it was before COVID. The select few that are the most vocal are doing us all a disservice that want a reasonable compromise.

Please reopen JFK Drive like it was before COVID!

Regards,

Nancy RASMUSSEN

Santa Barbara, CA 93111

-- Sent from **Julia Fremon** to **Board of Supervisors** on 2021-11-11 22:41:38 --

Dear Board of Supervisors,

I fully support bicyclist and pedestrian safety. That's why I am asking you to reopen JFK Drive to how it was before COVID. It is closed all Sundays and half of the Saturdays every year, with ample bike lanes and pedestrian walkways each day of the week. We need to balance equity AND safety!

Regards,

Julia Fremon

-- Sent from **ARLYN ZONES** to **Board of Supervisors** on 2021-11-11 22:37:18 --

Dear Board of Supervisors,

All families from around the City deserve access to Golden Gate Park. We must reopen JFK Drive to make access to Golden Gate Park a reality.

Not all can take public transportation or walk/bike to Golden Gate Park. Access isn't the same for everybody! JFK Drive should be open like it was pre-pandemic.

ARLYN ZONES

-- Sent from **Aletheia Morden** to **Board of Supervisors** on 2021-11-11 22:36:23 --

Dear Board of Supervisors,

The 24/7 closure of JFK drive has left many people unable to access Golden Gate Park and its institutions. The current closure is for those who live close enough, have the money to pay for parking, or are able bodied enough to travel on foot or bicycle.

We need to go back to the compromise that was struck and reopen JFK as it was before the pandemic! I am a senior & an art museum member who brings senior friends with me when I visit every few weeks, some of them are over 80. We have some mobility issues. We have to drive. We spend money at the gift shop & cafe. We visit other places in the park & bring out of town friends & family. We love San Francisco, but cannot afford to live there now. Please don't deny us the joy of visiting GG park & the facilities it offers.

Sincerely,

Aletheia Morden

-- Sent from **Maureen Murphy** to **Board of Supervisors** on 2021-11-11 22:35:46 --

Dear Board of Supervisors,

I urge you to support returning John F. Kennedy Drive to its pre-COVID conditions, with all roadways open to vehicle traffic and street closures on Sundays, holidays, and some Saturdays.

I haven't been able to enjoy Golden Gate Park with JFK Drive closed 24/7. Everyone should be able to access Golden Gate Park.

We need your voice on this issue!

Sincerely,

Maureen Murphy

-- Sent from **Steven Rosenfeld** to **Board of Supervisors** on 2021-11-11 22:35:36 --

Dear Board of Supervisors,

The current closure of JFK Drive is unfortunate. As a museum goer and big fan of the Legion, there's no reason to close this one access road. It's really not interfering with anyone's personal space or health issues.

Please reconsider.

Steven Rosenfeld

-- Sent from **Kathryn Kastama** to **Board of Supervisors** on 2021-11-11 22:35:33 --

Dear Board of Supervisors,

On Oct. 27th a Sr. friend and I spent the day @ DeYoung. We parked in the garage since neither can walk well. The signs saying \$5/hr. are not obvious. With a \$26 parking bill we will not be able to enjoy the museum. We have previously been able to walk from street parking.

Sincerely,

Kathryn Kastama

-- Sent from **Mary Ellen Crisp** to **Board of Supervisors** on 2021-11-11 22:34:56 --

Dear Board of Supervisors,

The 24/7 closure of JFK drive has left many people unable to access Golden Gate Park and its institutions. The current closure is for those who live close enough, have the money to pay for parking, or are able bodied enough to travel on foot or bicycle.

We need to go back to the compromise that was struck and reopen JFK as it was before the pandemic!

Sincerely,

Mary Ellen Crisp

-- Sent from **Barbara Reynolds** to **Board of Supervisors** on 2021-11-11 22:34:12 --

Dear Board of Supervisors,

I fully support bicyclist and pedestrian safety. That's why I am asking you to reopen JFK Drive to how it was before COVID. It is closed all Sundays and half of the Saturdays every year, with ample bike lines and pedestrian walkways each day of the week. We need to balance equity AND safety!

Regards,

Barbara Reynolds

-- Sent from **Yvonne Hecht** to **Board of Supervisors** on 2021-11-11 22:30:30 --

Dear Board of Supervisors,

A compromise for John F. Kennedy Drive was reached in 2007 that allowed all users of Golden Gate Park to share the roads. It is time to reopen JFK Drive back to the way it was before COVID. The select few that are the most vocal are doing us all a disservice that want a reasonable compromise.

PLEASE reopen JFK Drive like it was before COVID!

Regards,

Yvonne Hecht

El Granada, CA 94018

-- Sent from **Joan Skurnick** to **Board of Supervisors** on 2021-11-11 22:29:43 --

Dear Board of Supervisors,

I support a Golden Gate Park that is accessible to everyone. We all agree that bicyclists and pedestrians should have access to Golden Gate Park, but we need to balance that with access for everyone else.

I urge you to restore access to Golden Gate Park as it was before the pandemic.

Regards,

Joan Skurnick

West Menlo Park, CA 94025

-- Sent from **BARRY BRUKOFF** to **Board of Supervisors** on 2021-11-11 22:28:01 --

Dear Board of Supervisors,

I fully support bicyclist and pedestrian safety. That's why I am asking you to reopen JFK Drive to how it was before COVID. It is closed all Sundays and half of the Saturdays every year, with ample bike lines and pedestrian walkways each day of the week. We need to balance equity AND safety!

Regards,

BARRY BRUKOFF

-- Sent from **Claudia Lange** to **Board of Supervisors** on 2021-11-11 22:27:37 --

Dear Board of Supervisors,

A compromise for John F. Kennedy Drive was reached in 2007 that allowed all users of Golden Gate Park to share the roads. It is time to reopen JFK Drive back to the way it was before COVID. The select few that are the most vocal are doing us all a disservice that want a reasonable compromise.

I am a person with disabilities, and an out-of-town visitor. I need to be able to navigate the park by car. The current closure affects my access to the places I visit in the Park, like the Conservatory of Flowers, the de Young museum, and the Botanical Garden.

Please reopen JFK Drive like it was before COVID!

Regards,

Claudia Lange

Merced, CA 95340

-- Sent from **SALLY MITCHELL** to **Board of Supervisors** on 2021-11-11 22:26:47 --

Dear Board of Supervisors,

The 24/7 closure of JFK drive has left many people unable to access Golden Gate Park and its institutions. The current closure is for those who live close enough, have the money to pay for parking, or are able bodied enough to travel on foot or bicycle.

We need to go back to the compromise that was struck and reopen JFK as it was before the pandemic!

Sincerely,

SALLY MITCHELL

-- Sent from **Brenda Romero** to **Board of Supervisors** on 2021-11-11 22:24:22 --

Dear Board of Supervisors,

I urge you to support returning John F. Kennedy Drive to its pre-COVID conditions, with all roadways open to vehicle traffic and street closures on Sundays, holidays, and some Saturdays.

I haven't been able to enjoy Golden Gate Park with JFK Drive closed 24/7. Everyone should be able to access Golden Gate Park.

We need your voice on this issue!

Sincerely,

Brenda Romero

-- Sent from **Carole STAHLKOPF** to **Board of Supervisors** on 2021-11-11 22:24:10 --

Dear Board of Supervisors,

I fully support bicyclist and pedestrian safety. That's why I am asking you to reopen JFK Drive to how it was before COVID. It is closed all Sundays and half of the Saturdays every year, with ample bike lines and pedestrian walkways each day of the week. We need to balance equity AND safety!

Regards,

Carole STAHLKOPF

-- Sent from **Nadine Oleary** to **Board of Supervisors** on 2021-11-11 22:18:20 --

Dear Board of Supervisors,

The 24/7 closure of JFK drive has left many people unable to access Golden Gate Park and its institutions. The current closure is for those who live close enough, have the money to pay for parking, or are able bodied enough to travel on foot or bicycle.

We need to go back to the compromise that was struck and reopen JFK as it was before the pandemic!

Sincerely,

Nadine Oleary

-- Sent from **Roya Nadafi** to **Board of Supervisors** on 2021-11-11 22:18:10 --

Dear Board of Supervisors,

Ableism and gatekeeping have no place in San Francisco. The current closure of JFK Drive is unfortunately both of those things.

The time for "close first, ask questions later" is over. It is time to revert back to the compromise that was struck over a decade ago and restore access for all to Golden Gate Park.

Roya Nadafi

-- Sent from **Erric White** to **Board of Supervisors** on 2021-11-11 22:17:20 --

Dear Board of Supervisors,

The current closure of JFK Drive severely impacts people with disabilities, seniors, and communities not directly neighboring Golden Gate Park.

As we emerge from COVID, it's time to reopen JFK Drive. Golden Gate Park belongs to the people of San Francisco, not just a few.

I strongly encourage you to support JFK Drive returning to the conditions pre-COVID, with all roadways open to vehicle traffic and street closures on Sundays, holidays and Saturdays, 6 months of the year.

Please reopen the park - this request is from a Born and Raised Native San Franciscan.

Regards,

Erric White

-- Sent from **Bobbi Baumgartner** to **Board of Supervisors** on 2021-11-11 22:16:10 --

Dear Board of Supervisors,

Please reopen JFK Drive on weekdays to make museum access easier. I am a senior citizen with knee problems so parking far away is an issue. The parking lot is too expensive for me. A compromise for John F. Kennedy Drive was reached in 2007 that allowed all users of Golden Gate Park to share the roads. It is time to reopen JFK Drive back to the way it was before COVID. The select few that are the most vocal are doing us all a disservice that want a reasonable compromise.

Please reopen JFK Drive like it was before COVID!

Regards,

Bobbi Baumgartner

Redwood City, CA 94061

-- Sent from **Dorothy Saxe** to **Board of Supervisors** on 2021-11-11 22:15:26 --

Dear Board of Supervisors,

I fully support bicyclist and pedestrian safety. That's why I am asking you to reopen JFK Drive to how it was before COVID. It is closed all Sundays and half of the Saturdays every year, with ample bike lines and pedestrian walkways each day of the week. We need to balance equity AND safety!

Regards,

Dorothy Saxe

-- Sent from **Barbara Pottgen** to **Board of Supervisors** on 2021-11-11 22:12:54 --

Dear Board of Supervisors,

I support a Golden Gate Park that is accessible to everyone. We all agree that bicyclists and pedestrians should have access to Golden Gate Park, but we need to balance that with access for everyone else.

I urge you to restore access to Golden Gate Park as it was before the pandemic.

Regards,

Barbara Pottgen

Piedmont, CA 94602

-- Sent from **Claudia Cohen** to **Board of Supervisors** on 2021-11-11 22:11:56 --

Dear Board of Supervisors,

It's time for John F. Kennedy Drive to reopen. Golden Gate Park is a critical open space that everyone should be able to visit.

I urge you to support JFK Drive returning to the conditions pre-COVID, with all roadways open to vehicle traffic and street closures on Sundays and some Saturdays as it was before

Thanks for your consideration,

Claudia Cohen

-- Sent from **EBERT KAN** to **Board of Supervisors** on 2021-11-11 22:10:58 --

Dear Board of Supervisors,

I fully support bicyclist and pedestrian safety. That's why I am asking you to reopen JFK Drive to how it was before COVID. It is closed all Sundays and half of the Saturdays every year, with ample bike lines and pedestrian walkways each day of the week. We need to balance equity AND safety!

Regards,

EBERT KAN

-- Sent from **Chris Young** to **Board of Supervisors** on 2021-11-11 22:06:34 --

Dear Board of Supervisors,

I fully support bicyclist and pedestrian safety. That's why I am asking you to reopen JFK Drive to how it was before COVID. It is closed all Sundays and half of the Saturdays every year, with ample bike lines and pedestrian walkways each day of the week. We need to balance equity AND safety!

Regards,

Chris Young

-- Sent from **Barbara Lane** to **Board of Supervisors** on 2021-11-11 22:04:33 --

Dear Board of Supervisors,

It's time for John F. Kennedy Drive to reopen. Golden Gate Park is a critical open space that everyone should be able to visit.

I urge you to support JFK Drive returning to the conditions pre-COVID, with all roadways open to vehicle traffic and street closures on Sundays and some Saturdays as it was before

Thanks for your consideration,

Barbara Lane

-- Sent from **Toni Lobsenz** to **Board of Supervisors** on 2021-11-11 22:03:43 --

Dear Board of Supervisors,

Ableism and gatekeeping have no place in San Francisco. The current closure of JFK Drive is unfortunately both of those things.

The time for "close first, ask questions later" is over. It is time to revert back to the compromise that was struck over a decade ago and restore access for all to Golden Gate Park.

Toni Lobsenz

-- Sent from **Annette Wild** to **Board of Supervisors** on 2021-11-11 22:03:16 --

Dear Board of Supervisors,

A compromise for John F. Kennedy Drive was reached in 2007 that allowed all users of Golden Gate Park to share the roads. It is time to reopen JFK Drive back to the way it was before COVID. The select few that are the most vocal are doing us all a disservice that want a reasonable compromise.

Please reopen JFK Drive like it was before COVID!

Regards,

Annette Wild

San Francisco, CA 94127

-- Sent from **Herman Bracey** to **Board of Supervisors** on 2021-11-11 22:01:13 --

Dear Board of Supervisors,

It's time for John F. Kennedy Drive to reopen. Golden Gate Park is a critical open space that everyone should be able to visit.

I urge you to support JFK Drive returning to the conditions pre-COVID, with all roadways open to vehicle traffic and street closures on Sundays and some Saturdays as it was before

Thanks for your consideration,

Herman Bracey

-- Sent from **ma kim** to **Board of Supervisors** on 2021-11-11 21:57:56 --

Dear Board of Supervisors,

I don't know who came up with this "brilliant" idea to keep it closed or who on earth wants this road closed? not only this but entire SF looks so ugly with curbside restaurants, and also with slow streets? not very thoughtful for people with disability. SF really needs to go back to it's old self. These adjustments are our reminder of vocid time, which is very traumatic. so we need to get rid of these reminders. even current closure of JFK Drive severely impacts people with disabilities, seniors, and communities not directly neighboring Golden Gate Park.

As we emerge from COVID, it's time to reopen JFK Drive. Golden Gate Park belongs to the people of San Francisco, not just a few.

I strongly encourage you to support JFK Drive returning to the conditions pre-COVID, with all roadways open to vehicle traffic and street closures on Sundays, holidays and Saturdays, 6 months of the year.

Regards,

ma kim

-- Sent from **Karen Carbonnet** to **Board of Supervisors** on 2021-11-11 21:55:57 --

Dear Board of Supervisors,

The current closure of JFK Drive severely impacts people with disabilities, seniors, and communities not directly neighboring Golden Gate Park.

As we emerge from COVID, it's time to reopen JFK Drive. Golden Gate Park belongs to the people of San Francisco, not just a few.

I strongly encourage you to support JFK Drive returning to the conditions pre-COVID, with all roadways open to vehicle traffic and street closures on Sundays, holidays and Saturdays, 6 months of the year.

Regards,

Karen Carbonnet

-- Sent from **Loretta Botta** to **Board of Supervisors** on 2021-11-11 21:55:01 --

Dear Board of Supervisors,

I support a Golden Gate Park that is accessible to everyone. We all agree that bicyclists and pedestrians should have access to Golden Gate Park, but we need to balance that with access for everyone else.

I urge you to restore access to Golden Gate Park as it was before the pandemic.

Regards,

Loretta Botta

San Francisco, CA 94122

-- Sent from **Barbara Heffernan** to **Board of Supervisors** on 2021-11-11 21:53:51 --

Dear Board of Supervisors,

San Franciscans of all ages and abilities love Golden Gate Park. We all need access to the Park!

JFK Drive should be reopened to the way it was before COVID.

Thank you,

Barbara Heffernan

-- Sent from **Noreen Hagerty** to **Board of Supervisors** on 2021-11-11 21:52:39 --

Dear Board of Supervisors,

I urge you to support returning John F. Kennedy Drive to its pre-COVID conditions, with all roadways open to vehicle traffic and street closures on Sundays, holidays, and some Saturdays.

I haven't been able to enjoy Golden Gate Park with JFK Drive closed 24/7. Everyone should be able to access Golden Gate Park.

We need your voice on this issue!

Sincerely,

Noreen Hagerty

-- Sent from **Katherine Hornbach** to **Board of Supervisors** on 2021-11-11 21:50:19 --

Dear Board of Supervisors,

It's time for John F. Kennedy Drive to reopen. Golden Gate Park is a critical open space that everyone should be able to visit.

I urge you to support JFK Drive returning to the conditions pre-COVID, with all roadways open to vehicle traffic and street closures on Sundays and some Saturdays as it was before

Thanks for your consideration,

Katherine Hornbach

-- Sent from **Maureen Perry** to **Board of Supervisors** on 2021-11-11 21:49:27 --

Dear Board of Supervisors,

All families from around the City deserve access to Golden Gate Park. We must reopen JFK Drive to make access to Golden Gate Park a reality.

Not all can take public transportation or walk/bike to Golden Gate Park. Access isn't the same for everybody! JFK Drive should be open like it was pre-pandemic.

Maureen Perry

-- Sent from **Doug Urbanus** to **Board of Supervisors** on 2021-11-11 21:45:02 --

Dear Board of Supervisors,

I've been unable to take advantage of my membership to the de Young and the Legion of Honor due to the pandemic. Nevertheless I've maintained my membership and it's costs. I am on the brink of returning, which also means bringing my money to the Avenues. As a native San Franciscan I'm annoyed by the closing off of streets, the Great Hwy for one. Keeping JFK Dr closed to weekday traffic plainly cripples access to the de Young. Why pedestrians require such an expanse of pavement on weekdays is beyond me. Simply put: if I can't access with some modicum of convenience the de Young I will discontinue my membership to the de Young and the Legion of Honor. I'll take my restaurant money over to Sausalito and make my purchases that I might have made in San Francisco somewhere else. And naturally (should anyone ask) encourage friends to visit somewhere else as well.

Thanks for your consideration,

Doug Urbanus

-- Sent from **mary pat brown** to **Board of Supervisors** on 2021-11-11 21:43:26 --

Dear Board of Supervisors,

I urge you to support returning John F. Kennedy Drive to its pre-COVID conditions, with all roadways open to vehicle traffic and street closures on Sundays, holidays, and some Saturdays.

I haven't been able to enjoy Golden Gate Park with JFK Drive closed 24/7. Everyone should be able to access Golden Gate Park.

We need your voice on this issue!

Sincerely,

mary pat brown

-- Sent from **Sandra Bley 310/ 881-6602** to **Board of Supervisors** on 2021-11-11
21:41:49 --

Dear Board of Supervisors,

A compromise for John F. Kennedy Drive was reached in 2007 that allowed all users of Golden Gate Park to share the roads. It is time to reopen JFK Drive back to the way it was before COVID. The select few that are the most vocal are doing us all a disservice that want a reasonable compromise.

Please reopen JFK Drive like it was before COVID!

Regards,

Sandra Bley 310/ 881-6602

San Francisco, CA 94118

-- Sent from *lynette porteous* to **Board of Supervisors** on 2021-11-11 21:41:45 --

Dear Board of Supervisors,

I fully support bicyclist and pedestrian safety. That's why I am asking you to reopen JFK Drive to how it was before COVID. It is closed all Sundays and half of the Saturdays every year, with ample bike lanes and pedestrian walkways each day of the week. We need to balance equity AND safety!

Regards,

lynette porteous

-- Sent from **Harold Hoogasian** to **Board of Supervisors** on 2021-11-11 21:39:20 --

Dear Board of Supervisors,

JFK Drive and The Great Highway should be reopened to pre pandemic hours.

San Franciscans of all ages and abilities love Golden Gate Park. We all need access to the Park!

JFK Drive should be reopened to the way it was before COVID.

Thank you,

Harold Hoogasian

-- Sent from **I-Chow Hsu** to **Board of Supervisors** on 2021-11-11 21:38:42 --

Dear Board of Supervisors,

The current closure of JFK Drive severely impacts people with disabilities, seniors, and communities not directly neighboring Golden Gate Park.

As we emerge from COVID, it's time to reopen JFK Drive. Golden Gate Park belongs to the people of San Francisco, not just a few.

I strongly encourage you to support JFK Drive returning to the conditions pre-COVID, with all roadways open to vehicle traffic and street closures on Sundays, holidays and Saturdays, 6 months of the year.

Regards,

I-Chow Hsu

-- Sent from **Anna Tomlin** to **Board of Supervisors** on 2021-11-11 21:35:40 --

Dear Board of Supervisors,

A compromise for John F. Kennedy Drive was reached in 2007 that allowed all users of Golden Gate Park to share the roads. It is time to reopen JFK Drive back to the way it was before COVID. The select few that are the most vocal are doing us all a disservice that want a reasonable compromise.

Please reopen JFK Drive like it was before COVID!

Regards,

Anna Tomlin

Richmond, CA 94803

-- Sent from **Elizabeth Strain** to **Board of Supervisors** on 2021-11-11 21:34:27 --

Dear Board of Supervisors,

All families from around the City deserve access to Golden Gate Park. We must reopen JFK Drive to make access to Golden Gate Park a reality.

Not all can take public transportation or walk/bike to Golden Gate Park. Access isn't the same for everybody! JFK Drive should be open like it was pre-pandemic.

Elizabeth Strain

-- Sent from **Royanne Marshall** to **Board of Supervisors** on 2021-11-11 21:27:50 --

Dear Board of Supervisors,

I support a Golden Gate Park that is accessible to everyone. We all agree that bicyclists and pedestrians should have access to Golden Gate Park, but we need to balance that with access for everyone else.

I urge you to restore access to Golden Gate Park as it was before the pandemic.

Regards,

Royanne Marshall

Novato, CA 94949

-- Sent from **Cher Evans** to **Board of Supervisors** on 2021-11-11 21:25:06 --

Dear Board of Supervisors,

I support a Golden Gate Park that is accessible to everyone. We all agree that bicyclists and pedestrians should have access to Golden Gate Park, but we need to balance that with access for everyone else.

I urge you to restore access to Golden Gate Park as it was before the pandemic.

Regards,

Cher Evans

San Francisco, CA 94131

-- Sent from **Tyson Jue** to **Board of Supervisors** on 2021-11-11 21:23:22 --

Dear Board of Supervisors,

I support a Golden Gate Park that is accessible to everyone. We all agree that bicyclists and pedestrians should have access to Golden Gate Park, but we need to balance that with access for everyone else.

I urge you to restore access to Golden Gate Park as it was before the pandemic.

Regards,

Tyson Jue

San Francisco, CA 94122

-- Sent from **David Croker** to **Board of Supervisors** on 2021-11-11 21:22:42 --

Dear Board of Supervisors,

The current closure of JFK Drive severely impacts people with disabilities, seniors, and communities not directly neighboring Golden Gate Park.

As we emerge from COVID, it's time to reopen JFK Drive. Golden Gate Park belongs to the people of San Francisco, not just a few.

I strongly encourage you to support JFK Drive returning to the conditions pre-COVID, with all roadways open to vehicle traffic and street closures on Sundays, holidays and Saturdays, 6 months of the year.

Regards,

David Croker

-- Sent from **Nancy Anderman** to **Board of Supervisors** on 2021-11-11 21:22:13 --

Dear Board of Supervisors,

All families from around the City deserve access to Golden Gate Park. We must reopen JFK Drive to make access to Golden Gate Park a reality.

Not all can take public transportation or walk/bike to Golden Gate Park. Access isn't the same for everybody! JFK Drive should be open like it was pre-pandemic.

Nancy Anderman

-- Sent from **Pamela Frary** to **Board of Supervisors** on 2021-11-11 21:21:58 --

Dear Board of Supervisors,

All families from around the City deserve access to Golden Gate Park. We must reopen JFK Drive to make access to Golden Gate Park a reality.

Not all can take public transportation or walk/bike to Golden Gate Park. Access isn't the same for everybody! JFK Drive should be open like it was pre-pandemic.

Pamela Frary

-- Sent from **Jodi Klein** to **Board of Supervisors** on 2021-11-11 21:21:05 --

Dear Board of Supervisors,

The current closure of JFK Drive severely impacts people with disabilities, seniors, and communities not directly neighboring Golden Gate Park.

As we emerge from COVID, it's time to reopen JFK Drive. Golden Gate Park belongs to the people of San Francisco, not just a few.

I strongly encourage you to support JFK Drive returning to the conditions pre-COVID, with all roadways open to vehicle traffic and street closures on Sundays, holidays and Saturdays, 6 months of the year.

Regards,

Jodi Klein

-- Sent from **Maryam Malek** to **Board of Supervisors** on 2021-11-11 21:20:58 --

Dear Board of Supervisors,

I urge you to support returning John F. Kennedy Drive to its pre-COVID conditions, with all roadways open to vehicle traffic and street closures on Sundays, holidays, and some Saturdays.

I haven't been able to enjoy Golden Gate Park with JFK Drive closed 24/7. Everyone should be able to access Golden Gate Park.

We need your voice on this issue!

Sincerely,

Maryam Malek

-- Sent from **Steven Steinberg** to **Board of Supervisors** on 2021-11-11 21:20:42 --

Dear Board of Supervisors,

It's time for John F. Kennedy Drive to reopen. Golden Gate Park is a critical open space that everyone should be able to visit.

I urge you to support JFK Drive returning to the conditions pre-COVID, with all roadways open to vehicle traffic and street closures on Sundays and some Saturdays as it was before

Thanks for your consideration,

Steven Steinberg

-- Sent from **Carol Brown** to **Board of Supervisors** on 2021-11-11 21:20:11 --

Dear Board of Supervisors,

San Franciscans of all ages and abilities love Golden Gate Park. We all need access to the Park!

JFK Drive should be reopened to the way it was before COVID.

I am not a San Francisco resident, but a supporter of the deYoung and am hoping that you will go back to the way things were before the pandemic.

Thank you,

Carol Brown

-- Sent from **Jason Gailes** to **Board of Supervisors** on 2021-11-11 21:19:18 --

Dear Board of Supervisors,

Ableism and gatekeeping have no place in San Francisco. The current closure of JFK Drive is unfortunately both of those things.

The time for "close first, ask questions later" is over. It is time to revert back to the compromise that was struck over a decade ago and restore access for all to Golden Gate Park.

Jason Gailes

-- Sent from **Becki Singer** to **Board of Supervisors** on 2021-11-11 21:15:07 --

Dear Board of Supervisors,

I fully support bicyclist and pedestrian safety. That's why I am asking you to reopen JFK Drive to how it was before COVID. It is closed all Sundays and half of the Saturdays every year, with ample bike lanes and pedestrian walkways each day of the week. We need to balance equity AND safety!

Regards,

Becki Singer

-- Sent from **A Sabri** to **Board of Supervisors** on 2021-11-11 21:14:58 --

Dear Board of Supervisors,

All families from around the City deserve access to Golden Gate Park. We must reopen JFK Drive to make access to Golden Gate Park a reality.

Not all can take public transportation or walk/bike to Golden Gate Park. Access isn't the same for everybody! JFK Drive should be open like it was pre-pandemic.

A Sabri

-- Sent from **Lucrecia Coomber** to **Board of Supervisors** on 2021-11-11 21:14:48 --

Dear Board of Supervisors,

It's time for John F. Kennedy Drive to reopen. Golden Gate Park is a critical open space that everyone should be able to visit.

I urge you to support JFK Drive returning to the conditions pre-COVID, with all roadways open to vehicle traffic and street closures on Sundays and some Saturdays as it was before

Thanks for your consideration,

Lucrecia Coomber

-- Sent from **SALLY WOOLLEY** to **Board of Supervisors** on 2021-11-11 21:13:40 --

Dear Board of Supervisors,

Ableism and gatekeeping have no place in San Francisco. The current closure of JFK Drive is unfortunately both of those things.

The time for "close first, ask questions later" is over. It is time to revert back to the compromise that was struck over a decade ago and restore access for all to Golden Gate Park.

SALLY WOOLLEY

-- Sent from **Terry Kujawa** to **Board of Supervisors** on 2021-11-11 21:12:32 --

Dear Board of Supervisors,

A compromise for John F. Kennedy Drive was reached in 2007 that allowed all users of Golden Gate Park to share the roads. It is time to reopen JFK Drive back to the way it was before COVID. The select few that are the most vocal are doing us all a disservice that want a reasonable compromise.

Please reopen JFK Drive like it was before COVID!

Regards,

Terry Kujawa

Kalamazoo, MI 49019

-- Sent from **Tamra Winchester** to **Board of Supervisors** on 2021-11-11 21:11:20 --

Dear Board of Supervisors,

I feel very strongly about the issue of closing JFK Drive. The City of San Francisco must continue to earn its reputation for being a cultured city with world class art. As important, the current closure of JFK Drive severely impacts people with disabilities, seniors, and communities not directly neighboring Golden Gate Park.

The initial intent of closing JFK Drive temporarily was to benefit the health of Golden Gate Park visitors, I would like to emphasize that art and exercise are equally essential for us to thrive. Opening the drive will not prevent the public from exercising and otherwise enjoying the park. Keeping it closed will definitely impact the ability of the museums to survive and severely restrict access to the park for visitors.

Don't succumb to a false dichotomy. Open the drive to pre-COVID conditions to benefit everyone. Please.

Regards,

Tamra Winchester

-- Sent from **Carmen Mahood** to **Board of Supervisors** on 2021-11-11 21:08:07 --

Dear Board of Supervisors,

All families from around the City deserve access to Golden Gate Park. We must reopen JFK Drive to make access to Golden Gate Park a reality.

Not all can take public transportation or walk/bike to Golden Gate Park. Access isn't the same for everybody! JFK Drive should be open like it was pre-pandemic.

Carmen Mahood

-- Sent from **Mary Mikuriya** to **Board of Supervisors** on 2021-11-11 21:07:49 --

Dear Board of Supervisors,

A compromise for John F. Kennedy Drive was reached in 2007 that allowed all users of Golden Gate Park to share the roads. It is time to reopen JFK Drive back to the way it was before COVID. The select few that are the most vocal are doing us all a disservice that want a reasonable compromise.

Please reopen JFK Drive like it was before COVID!

Regards,

Mary Mikuriya

San Francisco, CA 94107

-- Sent from **Jim Meek** to **Board of Supervisors** on 2021-11-11 21:03:35 --

Dear Board of Supervisors,

It's time for John F. Kennedy Drive to reopen. Golden Gate Park is a critical open space that everyone should be able to visit.

I urge you to support JFK Drive returning to the conditions pre-COVID, with all roadways open to vehicle traffic and street closures on Sundays and some Saturdays as it was before

Thanks for your consideration,

Jim Meek

-- Sent from **Rita Sater** to **Board of Supervisors** on 2021-11-11 21:02:24 --

Dear Board of Supervisors,

The 24/7 closure of JFK drive has left many people unable to access Golden Gate Park and its institutions. The current closure is for those who live close enough, have the money to pay for parking, or are able bodied enough to travel on foot or bicycle.

We need to go back to the compromise that was struck and reopen JFK as it was before the pandemic!

Sincerely,

Rita Sater

-- Sent from **Marc Larby** to **Board of Supervisors** on 2021-11-11 21:02:10 --

Dear Board of Supervisors,

I urge you to support returning John F. Kennedy Drive to its pre-COVID conditions, with all roadways open to vehicle traffic and street closures on Sundays, holidays, and some Saturdays.

I haven't been able to enjoy Golden Gate Park with JFK Drive closed 24/7. Everyone should be able to access Golden Gate Park.

We need your voice on this issue!

Sincerely,

Marc Larby

-- Sent from **Michael Rieser** to **Board of Supervisors** on 2021-11-11 21:01:02 --

Dear Board of Supervisors,

It's time for John F. Kennedy Drive to reopen. Golden Gate Park is a critical open space that everyone should be able to visit.

I urge you to support JFK Drive returning to the conditions pre-COVID, with all roadways open to vehicle traffic and street closures on Sundays and some Saturdays as it was before

Thanks for your consideration,

Michael Rieser

-- Sent from **Herlinda Heras** to **Board of Supervisors** on 2021-11-11 21:00:45 --

Dear Board of Supervisors,

I fully support bicyclist and pedestrian safety. That's why I am asking you to reopen JFK Drive to how it was before COVID. It is closed all Sundays and half of the Saturdays every year, with ample bike lanes and pedestrian walkways each day of the week. We need to balance equity AND safety!

Regards,

Herlinda Heras

-- Sent from **Cindy Peterson** to **Board of Supervisors** on 2021-11-11 20:59:07 --

Dear Board of Supervisors,

The current closure of JFK Drive severely impacts people with disabilities, seniors, and communities not directly neighboring Golden Gate Park.

As we emerge from COVID, it's time to reopen JFK Drive. Golden Gate Park belongs to the people of San Francisco, not just a few.

I strongly encourage you to support JFK Drive returning to the conditions pre-COVID, with all roadways open to vehicle traffic and street closures on Sundays, holidays and Saturdays, 6 months of the year.

Regards,

Cindy Peterson

-- Sent from **Matthew Terrell** to **Board of Supervisors** on 2021-11-11 20:58:46 --

Dear Board of Supervisors,

The current closure of JFK Drive severely impacts people with disabilities, seniors, and communities not directly neighboring Golden Gate Park.

As we emerge from COVID, it's time to reopen JFK Drive. Golden Gate Park belongs to the people of San Francisco, not just a few.

I strongly encourage you to support JFK Drive returning to the conditions pre-COVID, with all roadways open to vehicle traffic and street closures on Sundays, holidays and Saturdays, 6 months of the year.

Regards,

Matthew Terrell

-- Sent from **Lauraine Rose** to **Board of Supervisors** on 2021-11-11 20:57:33 --

Dear Board of Supervisors,

It's time for John F. Kennedy Drive to reopen. Golden Gate Park is a critical open space that everyone should be able to visit.

I urge you to support JFK Drive returning to the conditions pre-COVID, with all roadways open to vehicle traffic and street closures on Sundays and some Saturdays as it was before

Thanks for your consideration,

Lauraine Rose

-- Sent from **Alyssa Jeswald** to **Board of Supervisors** on 2021-11-11 20:56:20 --

Dear Board of Supervisors,

I urge you to support returning John F. Kennedy Drive to its pre-COVID conditions, with all roadways open to vehicle traffic and street closures on Sundays, holidays, and some Saturdays.

I haven't been able to enjoy Golden Gate Park with JFK Drive closed 24/7. Everyone should be able to access Golden Gate Park.

We need your voice on this issue!

Sincerely,

Alyssa Jeswald

-- Sent from **Kathryn Terrell** to **Board of Supervisors** on 2021-11-11 20:55:24 --

Dear Board of Supervisors,

San Franciscans of all ages and abilities love Golden Gate Park. We all need access to the Park!

JFK Drive should be reopened to the way it was before COVID.

Thank you,

Kathryn Terrell

-- Sent from **LAURA HUNT** to **Board of Supervisors** on 2021-11-11 20:55:21 --

Dear Board of Supervisors,

I urge you to support returning John F. Kennedy Drive to its pre-COVID conditions, with all roadways open to vehicle traffic and street closures on Sundays, holidays, and some Saturdays.

I haven't been able to enjoy Golden Gate Park with JFK Drive closed 24/7. Everyone should be able to access Golden Gate Park.

We need your voice on this issue!

Sincerely,

LAURA HUNT

-- Sent from **Ankit Sahu** to **Board of Supervisors** on 2021-11-11 20:52:45 --

Dear Board of Supervisors,

The 24/7 closure of JFK drive has left many people unable to access Golden Gate Park and its institutions. The current closure is for those who live close enough, have the money to pay for parking, or are able bodied enough to travel on foot or bicycle.

We need to go back to the compromise that was struck and reopen JFK as it was before the pandemic!

Sincerely,

Ankit Sahu

-- Sent from **Betty Kohlenberg** to **Board of Supervisors** on 2021-11-11 20:52:35 --

Dear Board of Supervisors,

San Franciscans of all ages and abilities love Golden Gate Park. We all need access to the Park!

JFK Drive should be reopened to the way it was before COVID.

Thank you,

Betty Kohlenberg

-- Sent from **Sonia Dyer** to **Board of Supervisors** on 2021-11-11 20:52:20 --

Dear Board of Supervisors,

The current closure of JFK Drive severely impacts people with disabilities, seniors, and communities not directly neighboring Golden Gate Park.

As we emerge from COVID, it's time to reopen JFK Drive. Golden Gate Park belongs to the people of San Francisco, not just a few.

I strongly encourage you to support JFK Drive returning to the conditions pre-COVID, with all roadways open to vehicle traffic and street closures on Sundays, holidays and Saturdays, 6 months of the year.

Regards,

Sonia Dyer

-- Sent from **Marty Bigos** to **Board of Supervisors** on 2021-11-11 20:51:57 --

Dear Board of Supervisors,

I urge you to support returning John F. Kennedy Drive to its pre-COVID conditions, with all roadways open to vehicle traffic and street closures on Sundays, holidays, and some Saturdays.

I haven't been able to enjoy Golden Gate Park with JFK Drive closed 24/7. Everyone should be able to access Golden Gate Park.

We need your voice on this issue!

Sincerely,

Marty Bigos

-- Sent from **Hemangini Parikh** to **Board of Supervisors** on 2021-11-11 20:50:26 --

Dear Board of Supervisors,

It's time for John F. Kennedy Drive to reopen. Golden Gate Park is a critical open space that everyone should be able to visit.

I urge you to support JFK Drive returning to the conditions pre-COVID, with all roadways open to vehicle traffic and street closures on Sundays and some Saturdays as it was before

Thanks for your consideration,

Hemangini Parikh

-- Sent from **Purvi Sahu** to **Board of Supervisors** on 2021-11-11 20:49:44 --

Dear Board of Supervisors,

I urge you to support returning John F. Kennedy Drive to its pre-COVID conditions, with all roadways open to vehicle traffic and street closures on Sundays, holidays, and some Saturdays.

I haven't been able to enjoy Golden Gate Park with JFK Drive closed 24/7. Everyone should be able to access Golden Gate Park.

We need your voice on this issue!

Sincerely,

Purvi Sahu

-- Sent from **Ken Reuther** to **Board of Supervisors** on 2021-11-11 20:48:22 --

Dear Board of Supervisors,

It's time for John F. Kennedy Drive to reopen. Golden Gate Park is a critical open space that everyone should be able to visit.

I urge you to support JFK Drive returning to the conditions pre-COVID, with all roadways open to vehicle traffic and street closures on Sundays and some Saturdays as it was before

Thanks for your consideration,

Ken Reuther

-- Sent from **Karen Coggeshall** to **Board of Supervisors** on 2021-11-11 20:47:53 --

Dear Board of Supervisors,

The current closure of JFK Drive severely impacts people with disabilities, seniors, and communities not directly neighboring Golden Gate Park.

As we emerge from COVID, it's time to reopen JFK Drive. Golden Gate Park belongs to the people of San Francisco, not just a few.

I strongly encourage you to support JFK Drive returning to the conditions pre-COVID, with all roadways open to vehicle traffic and street closures on Sundays, holidays and Saturdays, 6 months of the year.

Regards,

Karen Coggeshall

-- Sent from **Wayne Wiggins** to **Board of Supervisors** on 2021-11-11 20:47:01 --

Dear Board of Supervisors,

The current closure of JFK Drive severely impacts people with disabilities, seniors, and communities not directly neighboring Golden Gate Park.

As we emerge from COVID, it's time to reopen JFK Drive. Golden Gate Park belongs to the people of San Francisco, not just a few.

I strongly encourage you to support JFK Drive returning to the conditions pre-COVID, with all roadways open to vehicle traffic and street closures on Sundays, holidays and Saturdays, 6 months of the year.

Regards,

Wayne Wiggins

-- Sent from **Tillie Lee** to **Board of Supervisors** on 2021-11-11 20:46:48 --

Dear Board of Supervisors,

I urge you to support returning John F. Kennedy Drive to its pre-COVID conditions, with all roadways open to vehicle traffic and street closures on Sundays, holidays, and some Saturdays.

I haven't been able to enjoy Golden Gate Park with JFK Drive closed 24/7. Everyone should be able to access Golden Gate Park.

We need your voice on this issue!

Sincerely,

Tillie Lee

-- Sent from **Lynna Kaplan** to **Board of Supervisors** on 2021-11-11 20:45:54 --

Dear Board of Supervisors,

My husband and I are unable to visit the deYoung , Academy of Sciences, Japanese Tea Garden, and Botanical Garden as they are inaccessible without access to JFK Drive. Parking options are limited and laborious for us.

JFK Drive should be reopened to the way it was before COVID.

Thank you,

Lynna Kaplan

-- Sent from **Alice Oshiki** to **Board of Supervisors** on 2021-11-11 20:43:58 --

Dear Board of Supervisors,

A compromise for John F. Kennedy Drive was reached in 2007 that allowed all users of Golden Gate Park to share the roads. It is time to reopen JFK Drive back to the way it was before COVID. The select few that are the most vocal are doing us all a disservice that want a reasonable compromise.

Please reopen JFK Drive like it was before COVID!

Regards,

Alice Oshiki

San Francisco, CA 94114

-- Sent from **Jane Elias** to **Board of Supervisors** on 2021-11-11 20:41:54 --

Dear Board of Supervisors,

The 24/7 closure of JFK drive has left many people unable to access Golden Gate Park and its institutions. The current closure is for those who live close enough, have the money to pay for parking, or are able bodied enough to travel on foot or bicycle.

We need to go back to the compromise that was struck and reopen JFK as it was before the pandemic!

Sincerely,

Jane Elias

-- Sent from **R Watts** to **Board of Supervisors** on 2021-11-11 20:41:30 --

Dear Board of Supervisors,

It's time for John F. Kennedy Drive to reopen. Golden Gate Park is a critical open space that everyone should be able to visit.

I urge you to support JFK Drive returning to the conditions pre-COVID, with all roadways open to vehicle traffic and street closures on Sundays and some Saturdays as it was before

Thanks for your consideration,

R Watts

-- Sent from **Laura Flink** to **Board of Supervisors** on 2021-11-11 20:38:07 --

Dear Board of Supervisors,

The current closure of JFK Drive severely impacts people with disabilities, seniors, and communities not directly neighboring Golden Gate Park.

As we emerge from COVID, it's time to reopen JFK Drive. Golden Gate Park belongs to the people of San Francisco, not just a few.

I strongly encourage you to support JFK Drive returning to the conditions pre-COVID, with all roadways open to vehicle traffic and street closures on Sundays, holidays and Saturdays, 6 months of the year.

Regards,

Laura Flink

-- Sent from **Eric Stevens** to **Board of Supervisors** on 2021-11-11 20:37:07 --

Dear Board of Supervisors,

I urge you to support returning John F. Kennedy Drive to its pre-COVID conditions, with all roadways open to vehicle traffic and street closures on Sundays, holidays, and some Saturdays.

I haven't been able to enjoy Golden Gate Park with JFK Drive closed 24/7. Everyone should be able to access Golden Gate Park.

We need your voice on this issue!

Sincerely,

Eric Stevens

-- Sent from **hap heer** to **Board of Supervisors** on 2021-11-11 20:36:28 --

Dear Board of Supervisors,

I fully support bicyclist and pedestrian safety. That's why I am asking you to reopen JFK Drive to how it was before COVID. It is closed all Sundays and half of the Saturdays every year, with ample bike lines and pedestrian walkways each day of the week. We need to balance equity AND safety!

Regards,

hap heer

-- Sent from **Andria Tay** to **Board of Supervisors** on 2021-11-11 20:36:03 --

Dear Board of Supervisors,

A compromise for John F. Kennedy Drive was reached in 2007 that allowed all users of Golden Gate Park to share the roads. It is time to reopen JFK Drive back to the way it was before COVID. The select few that are the most vocal are doing us all a disservice that want a reasonable compromise.

Please reopen JFK Drive like it was before COVID! Thank you, Andria

Regards,

Andria Tay

San Francisco, CA 94112

-- Sent from **Robert Leonard** to **Board of Supervisors** on 2021-11-11 20:35:55 --

Dear Board of Supervisors,

I urge you to support returning John F. Kennedy Drive to its pre-COVID conditions, with all roadways open to vehicle traffic and street closures on Sundays, holidays, and some Saturdays.

I haven't been able to enjoy Golden Gate Park with JFK Drive closed 24/7. Everyone should be able to access Golden Gate Park.

We need your voice on this issue!

Sincerely,

Robert Leonard

-- Sent from **Charlene Morita** to **Board of Supervisors** on 2021-11-11 20:35:45 --

Dear Board of Supervisors,

A compromise for John F. Kennedy Drive was reached in 2007 that allowed all users of Golden Gate Park to share the roads. It is time to reopen JFK Drive back to the way it was before COVID. The select few that are the most vocal are doing us all a disservice that want a reasonable compromise.

Please reopen JFK Drive like it was before COVID!

Regards,

Charlene Morita

Sacramento, CA 95819

-- Sent from **Ying Ying Wu** to **Board of Supervisors** on 2021-11-11 20:35:33 --

Dear Board of Supervisors,

I fully support bicyclist and pedestrian safety. That's why I am asking you to reopen JFK Drive to how it was before COVID. It is closed all Sundays and half of the Saturdays every year, with ample bike lines and pedestrian walkways each day of the week. We need to balance equity AND safety!

Regards,

Ying Ying Wu

-- Sent from **JEFF EBY** to **Board of Supervisors** on 2021-11-11 20:33:48 --

Dear Board of Supervisors,

A compromise for John F. Kennedy Drive was reached in 2007 that allowed all users of Golden Gate Park to share the roads. It is time to reopen JFK Drive back to the way it was before COVID. The select few that are the most vocal are doing us all a disservice that want a reasonable compromise.

Please reopen JFK Drive like it was before COVID!

Regards,

JEFF EBY

Fairfax, CA 94978

-- Sent from **Carol Soker** to **Board of Supervisors** on 2021-11-11 20:33:38 --

Dear Board of Supervisors,

I do not attend the museum as often as I would like due to the parking problems. The garage is way over my budget. I used to get there early and park on JFK and hoped to be able to do that again.

I urge you to restore access to Golden Gate Park as it was before the pandemic.

Regards,

Carol Soker

Woodacre, CA 94973

-- Sent from **Dick Klein** to **Board of Supervisors** on 2021-11-11 20:32:36 --

Dear Board of Supervisors,

I fully support bicyclist and pedestrian safety. That's why I am asking you to reopen JFK Drive to how it was before COVID. It is closed all Sundays and half of the Saturdays every year, with ample bike lanes and pedestrian walkways each day of the week. We need to balance equity AND safety!

Regards,

Dick Klein

-- Sent from **Don Garlow** to **Board of Supervisors** on 2021-11-11 20:32:18 --

Dear Board of Supervisors,

I fully support bicyclist and pedestrian safety. That's why I am asking you to reopen JFK Drive to how it was before COVID. It is closed all Sundays and half of the Saturdays every year, with ample bike lines and pedestrian walkways each day of the week. We need to balance equity AND safety!

Regards,

Don Garlow

-- Sent from **Nancy Sakamoto** to **Board of Supervisors** on 2021-11-11 20:31:32 --

Dear Board of Supervisors,

Ableism and gatekeeping have no place in San Francisco. The current closure of JFK Drive is unfortunately both of those things.

The time for "close first, ask questions later" is over. It is time to revert back to the compromise that was struck over a decade ago and restore access for all to Golden Gate Park.

Nancy Sakamoto

-- Sent from **Laura Julian** to **Board of Supervisors** on 2021-11-11 20:31:02 --

Dear Board of Supervisors,

San Franciscans of all ages and abilities love Golden Gate Park. We all need access to the Park!

JFK Drive should be reopened to the way it was before COVID.

Thank you,

Laura Julian

-- Sent from **Francoise Rothstein** to **Board of Supervisors** on 2021-11-11 20:29:25 --

Dear Board of Supervisors,

The 24/7 closure of JFK drive has left many people unable to access Golden Gate Park and its institutions. The current closure is for those who live close enough, have the money to pay for parking, or are able bodied enough to travel on foot or bicycle.

We need to go back to the compromise that was struck and reopen JFK as it was before the pandemic!

Sincerely,

Francoise Rothstein

-- Sent from **Eric Douglass** to **Board of Supervisors** on 2021-11-11 20:29:05 --

Dear Board of Supervisors,

A compromise for John F. Kennedy Drive was reached in 2007 that allowed all users of Golden Gate Park to share the roads. It is time to reopen JFK Drive back to the way it was before COVID. The select few that are the most vocal are doing us all a disservice that want a reasonable compromise.

Please reopen JFK Drive like it was before COVID!

Regards,

Eric Douglass

San Francisco, CA 94114

-- Sent from **Pamela Leith** to **Board of Supervisors** on 2021-11-11 20:28:54 --

Dear Board of Supervisors,

I fully support bicyclist and pedestrian safety. That's why I am asking you to reopen JFK Drive to how it was before COVID. It is closed all Sundays and half of the Saturdays every year, with ample bike lanes and pedestrian walkways each day of the week. We need to balance equity AND safety!

Regards,

Pamela Leith

-- Sent from **Diane Correia** to **Board of Supervisors** on 2021-11-11 20:28:53 --

Dear Board of Supervisors,

A compromise for John F. Kennedy Drive was reached in 2007 that allowed all users of Golden Gate Park to share the roads. It is time to reopen JFK Drive back to the way it was before COVID. The select few that are the most vocal are doing us all a disservice that want a reasonable compromise.

Please reopen JFK Drive like it was before COVID!

Regards,

Diane Correia

Stockton, CA 95219

-- Sent from **Judith Grinberg** to **Board of Supervisors** on 2021-11-11 20:27:48 --

Dear Board of Supervisors,

I fully support bicyclist and pedestrian safety. That's why I am asking you to reopen JFK Drive to how it was before COVID. It is closed all Sundays and half of the Saturdays every year, with ample bike lanes and pedestrian walkways each day of the week. We need to balance equity AND safety!

Regards,

Judith Grinberg

-- Sent from **Dennis Gregg** to **Board of Supervisors** on 2021-11-11 20:27:04 --

Dear Board of Supervisors,

A compromise for John F. Kennedy Drive was reached in 2007 that allowed all users of Golden Gate Park to share the roads. It is time to reopen JFK Drive back to the way it was before COVID. The select few that are the most vocal are doing us all a disservice that want a reasonable compromise.

Please reopen JFK Drive like it was before COVID!

Regards,

Dennis Gregg

San Francisco, CA 94114

-- Sent from **Kevin McHenry** to **Board of Supervisors** on 2021-11-11 20:26:19 --

Dear Board of Supervisors,

JFK Drive should be reopened to the way it was before COVID. As a long time visitor and donor to the institutions in Golden Gate Park and frequent visitor to the Park, we need JFK Drive open.

Thank you,

Kevin McHenry

-- Sent from **Renee Goldstein** to **Board of Supervisors** on 2021-11-11 20:26:03 --

Dear Board of Supervisors,

I fully support bicyclist and pedestrian safety. That's why I am asking you to reopen JFK Drive to how it was before COVID. It is closed all Sundays and half of the Saturdays every year, with ample bike lines and pedestrian walkways each day of the week. We need to balance equity AND safety!

Regards,

Renee Goldstein

-- Sent from **Eva Atkin** to **Board of Supervisors** on 2021-11-11 20:24:33 --

Dear Board of Supervisors,

All families from around the City deserve access to Golden Gate Park. We must reopen JFK Drive to make access to Golden Gate Park a reality.

Not all can take public transportation or walk/bike to Golden Gate Park. Access isn't the same for everybody! JFK Drive should be open like it was pre-pandemic.

Eva Atkin

-- Sent from **Jane Ginsburg** to **Board of Supervisors** on 2021-11-11 20:23:27 --

Dear Board of Supervisors,

All families from around the City deserve access to Golden Gate Park. We must reopen JFK Drive to make access to Golden Gate Park a reality.

Not all can take public transportation or walk/bike to Golden Gate Park. Access isn't the same for everybody! JFK Drive should be open like it was pre-pandemic.

Jane Ginsburg

-- Sent from **Karen Cassel** to **Board of Supervisors** on 2021-11-11 20:22:06 --

Dear Board of Supervisors,

I urge you to support returning John F. Kennedy Drive to its pre-COVID conditions, with all roadways open to vehicle traffic and street closures on Sundays, holidays, and some Saturdays.

We need your voice on this issue!

Sincerely,

Karen Cassel

-- Sent from **Shaaron Murphy** to **Board of Supervisors** on 2021-11-11 20:21:45 --

Dear Board of Supervisors,

It's time for John F. Kennedy Drive to reopen. Golden Gate Park is a critical open space that everyone should be able to visit.

I urge you to support JFK Drive returning to the conditions pre-COVID, with all roadways open to vehicle traffic and street closures on Sundays and some Saturdays as it was before

Thanks for your consideration,

Shaaron Murphy

-- Sent from **Jonathan Lewis** to **Board of Supervisors** on 2021-11-11 20:21:22 --

Dear Board of Supervisors,

I urge you to support returning John F. Kennedy Drive to its pre-COVID conditions, with all roadways open to vehicle traffic and street closures on Sundays, holidays, and some Saturdays.

I haven't been able to enjoy Golden Gate Park with JFK Drive closed 24/7. Everyone should be able to access Golden Gate Park.

We need your voice on this issue!

Sincerely,

Jonathan Lewis

-- Sent from **Artana De Carlo** to **Board of Supervisors** on 2021-11-11 20:20:35 --

Dear Board of Supervisors,

It's time for John F. Kennedy Drive to reopen. Golden Gate Park is a critical open space that everyone should be able to visit. To do otherwise is ableist and doesn't serve all the citizens of San Francisco but only the privileged.

I urge you to support JFK Drive returning to the conditions pre-COVID, with all roadways open to vehicle traffic and street closures on Sundays and some Saturdays as it was before

Thanks for your consideration,

Artana De Carlo

-- Sent from **Candace Gianni** to **Board of Supervisors** on 2021-11-11 20:18:42 --

Dear Board of Supervisors,

I grew up going to the park an Museums with my family. I still attending events a visiting the park. I think to maintain access for all the park needs to go back to the way it was before Covid-19. The Sunday and holiday closure and few Saturday's are okay but many people need to park close and use the available parking that existed before. I live out of town now but am a member of the Deyoung and Academy of Sciences.

But being a child of the '50's am not a mobile as I used to be and need as other walk to get there.

Going back to the previous schedule would make it equitable for all.

Regards,

Candace Gianni

-- Sent from **Janet Hardie** to **Board of Supervisors** on 2021-11-11 20:17:28 --

Dear Board of Supervisors,

I fully support bicyclist and pedestrian safety. That's why I am asking you to reopen JFK Drive to how it was before COVID. It is closed all Sundays and half of the Saturdays every year, with ample bike lines and pedestrian walkways each day of the week. We need to balance equity AND safety!

Regards,

Janet Hardie

-- Sent from **Barbara De Vault** to **Board of Supervisors** on 2021-11-11 20:16:43 --

Dear Board of Supervisors,

I fully support bicyclist and pedestrian safety. That's why I am asking you to reopen JFK Drive to how it was before COVID. It is closed all Sundays and half of the Saturdays every year, with ample bike lanes and pedestrian walkways each day of the week. We need to balance equity AND safety! I don't live in SF but I enjoy the museums. I am handicapped and need to park close to the museums. I can't afford the garage. Please open the street so I can use the handicapped parking spaces. Thank you

Regards,

Barbara De Vault

-- Sent from **Jacquelyn Paull** to **Board of Supervisors** on 2021-11-11 20:16:04 --

Dear Board of Supervisors,

The 24/7 closure of JFK drive has left many people unable to access Golden Gate Park and its institutions. The current closure is for those who live close enough, have the money to pay for parking, or are able bodied enough to travel on foot or bicycle.

We need to go back to the compromise that was struck and reopen JFK as it was before the pandemic!

Sincerely,

Jacquelyn Paull

-- Sent from **Margee Robinson** to **Board of Supervisors** on 2021-11-11 20:14:43 --

Dear Board of Supervisors,

The current closure of JFK Drive severely impacts people with disabilities, seniors, and communities not directly neighboring Golden Gate Park.

As we emerge from COVID, it's time to reopen JFK Drive. Golden Gate Park belongs to the people of San Francisco, not just a few.

I strongly encourage you to support JFK Drive returning to the conditions pre-COVID, with all roadways open to vehicle traffic and street closures on Sundays, holidays and Saturdays, 6 months of the year.

Regards,

Margee Robinson

-- Sent from **Charlie Black** to **Board of Supervisors** on 2021-11-11 20:12:27 --

Dear Board of Supervisors,

The 24/7 closure of JFK drive has left many people unable to access Golden Gate Park and its institutions. The current closure is for those who live close enough, have the money to pay for parking, or are able bodied enough to travel on foot or bicycle.

We need to go back to the compromise that was struck and reopen JFK as it was before the pandemic!

Sincerely,

Charlie Black

-- Sent from **Christina Solomon** to **Board of Supervisors** on 2021-11-11 20:10:38 --

Dear Board of Supervisors,

All families from around the City deserve access to Golden Gate Park. We must reopen JFK Drive to make access to Golden Gate Park a reality.

Not all can take public transportation or walk/bike to Golden Gate Park. Access isn't the same for everybody! JFK Drive should be open like it was pre-pandemic.

Christina Solomon

-- Sent from **Jacqui Argyres** to **Board of Supervisors** on 2021-11-11 20:09:40 --

Dear Board of Supervisors,

San Franciscans of all ages and abilities love Golden Gate Park. We all need access to the Park!

JFK Drive should be reopened to the way it was before COVID.

Thank you,

Jacqui Argyres

-- Sent from **L Baranda Larin** to **Board of Supervisors** on 2021-11-11 20:09:33 --

Dear Board of Supervisors,

Ableism and gatekeeping have no place in San Francisco. The current closure of JFK Drive is unfortunately both of those things.

The time for "close first, ask questions later" is over. It is time to revert back to the compromise that was struck over a decade ago and restore access for all to Golden Gate Park.

L Baranda Larin

-- Sent from **Mark Cooper** to **Board of Supervisors** on 2021-11-11 20:09:09 --

Dear Board of Supervisors,

RESTORE PRE-PANDEMIC OPEN-CLOSE SCHEDULE FOR JFK DRIVE!

A compromise for John F. Kennedy Drive was reached in 2007 that allowed all users of Golden Gate Park to share the roads. It is time to reopen JFK Drive back to the way it was before COVID. The select few that are the most vocal are doing us all a disservice that want a reasonable compromise.

Please reopen JFK Drive like it was before COVID!

Regards,

Mark Cooper

San Francisco, CA 94131

-- Sent from **Sophie Ng** to **Board of Supervisors** on 2021-11-11 20:08:18 --

Dear Board of Supervisors,

The current closure of JFK Drive severely impacts people with disabilities, seniors, and communities not directly neighboring Golden Gate Park.

As we emerge from COVID, it's time to reopen JFK Drive. Golden Gate Park belongs to the people of San Francisco, not just a few.

I strongly encourage you to support JFK Drive returning to the conditions pre-COVID, with all roadways open to vehicle traffic and street closures on Sundays, holidays and Saturdays, 6 months of the year.

Regards,

Sophie Ng

-- Sent from **Mary Lee Cole** to **Board of Supervisors** on 2021-11-11 20:07:46 --

Dear Board of Supervisors,

It's time for John F. Kennedy Drive to reopen. Golden Gate Park is a critical open space that everyone should be able to visit.

I urge you to support JFK Drive returning to the conditions pre-COVID, with all roadways open to vehicle traffic and street closures on Sundays and some Saturdays as it was before

Thanks for your consideration,

Mary Lee Cole

-- Sent from **Jean Warner** to **Board of Supervisors** on 2021-11-11 20:07:46 --

Dear Board of Supervisors,

San Franciscans of all ages and abilities love Golden Gate Park. We all need access to the Park!

JFK Drive should be reopened to the way it was before COVID.

Thank you,

Jean Warner

-- Sent from **Sherry Lembke** to **Board of Supervisors** on 2021-11-11 20:06:53 --

Dear Board of Supervisors,

San Franciscans of all ages and abilities love Golden Gate Park. We all need access to the Park!

JFK Drive should be reopened to the way it was before COVID.

Thank you,

Sherry Lembke

-- Sent from **Mary Renner** to **Board of Supervisors** on 2021-11-11 20:06:45 --

Dear Board of Supervisors,

I support a Golden Gate Park that is accessible to everyone. We all agree that bicyclists and pedestrians should have access to Golden Gate Park, but we need to balance that with access for everyone else.

I urge you to restore access to Golden Gate Park as it was before the pandemic.

Regards,

Mary Renner

San Francisco, CA 94107

-- Sent from **Greg Hubit** to **Board of Supervisors** on 2021-11-11 20:06:07 --

Dear Board of Supervisors,

I urge you to support returning John F. Kennedy Drive to its pre-COVID conditions, with all roadways open to vehicle traffic and street closures on Sundays, holidays, and some Saturdays.

I haven't been able to enjoy Golden Gate Park with JFK Drive closed 24/7. Everyone should be able to access Golden Gate Park.

We need your voice on this issue!

Sincerely,

Greg Hubit

-- Sent from **Cort Benningfield** to **Board of Supervisors** on 2021-11-11 20:05:26 --

Dear Board of Supervisors,

I am asking you to reopen JFK Drive to how it was before COVID where It was closed on Sundays and half of the Saturdays every year. We need to balance equity AND safety! There are ample bike lines and pedestrian walkways each day of the week.

Regards,

Cort Benningfield

-- Sent from **April Yarahmadi** to **Board of Supervisors** on 2021-11-11 20:05:13 --

Dear Board of Supervisors,

I urge you to support returning John F. Kennedy Drive to its pre-COVID conditions, with all roadways open to vehicle traffic and street closures on Sundays, holidays, and some Saturdays.

I haven't been able to enjoy Golden Gate Park with JFK Drive closed 24/7. Everyone should be able to access Golden Gate Park.

We need your voice on this issue!

Sincerely,

April Yarahmadi

-- Sent from **Judy Toupin** to **Board of Supervisors** on 2021-11-11 20:03:50 --

Dear Board of Supervisors,

It's time for John F. Kennedy Drive to reopen. Golden Gate Park is a critical open space that everyone should be able to visit. As older San Franciscans, My husband & I like to get out, but our walking range is getting shorter. Please keep roads open for everyone not just for bicyclists & motorized scooters! There's plenty of room for everyone in the park. Weekend shutdowns is enough!

I urge you to support JFK Drive returning to the conditions pre-COVID, with all roadways open to vehicle traffic and street closures on Sundays and some Saturdays as it was before

Thanks for your consideration,

Judy Toupin

-- Sent from **Peter Horn** to **Board of Supervisors** on 2021-11-11 20:03:24 --

Dear Board of Supervisors,

I fully support bicyclist and pedestrian safety. That's why I am asking you to reopen JFK Drive to how it was before COVID. It is closed all Sundays and half of the Saturdays every year, with ample bike lines and pedestrian walkways each day of the week. We need to balance equity AND safety!

Regards,

Peter Horn

-- Sent from **MARYLEE SILVERMAN** to **Board of Supervisors** on 2021-11-11
20:02:45 --

Dear Board of Supervisors,

The 24/7 closure of JFK drive has left many people unable to access Golden Gate Park and its institutions. The current closure is for those who live close enough, have the money to pay for parking, or are able bodied enough to travel on foot or bicycle.

We need to go back to the compromise that was struck and reopen JFK as it was before the pandemic!

Sincerely,

MARYLEE SILVERMAN

-- Sent from **Gina Saba** to **Board of Supervisors** on 2021-11-11 20:02:31 --

Dear Board of Supervisors,

My daughter and I visit UCSF every other month from Bakersfield, CA. We look forward to visiting de Young Museum and sometimes we just drive around. This was before the pandemic closure. We miss the drive! Please consider reopening the JFK drive and support access for families that struggle to walk.

I fully support bicyclist and pedestrian safety. That's why I am asking you to reopen JFK Drive to how it was before COVID. It is closed all Sundays and half of the Saturdays every year, with ample bike lanes and pedestrian walkways each day of the week. We need to balance equity AND safety!

Regards,

Gina Saba

-- Sent from **Karen Marshall** to **Board of Supervisors** on 2021-11-11 20:00:50 --

Dear Board of Supervisors,

The current closure of JFK Drive should not be made permanent. Parking in SF is already such an issue and this makes it worse. Please restore access for all to Golden Gate Park.

Karen Marshall

-- Sent from **Roy Chen** to **Board of Supervisors** on 2021-11-11 19:59:33 --

Dear Board of Supervisors,

The current closure of JFK Drive severely impacts people with disabilities, seniors, and communities not directly neighboring Golden Gate Park.

As we emerge from COVID, it's time to reopen JFK Drive. Golden Gate Park belongs to the people of San Francisco, not just a few.

I strongly encourage you to support JFK Drive returning to the conditions pre-COVID, with all roadways open to vehicle traffic and street closures on Sundays, holidays and Saturdays, 6 months of the year.

Regards,

Roy Chen

-- Sent from **Austin Hills** to **Board of Supervisors** on 2021-11-11 19:59:32 --

Dear Board of Supervisors,

I fully support bicyclist and pedestrian safety. That's why I am asking you to reopen JFK Drive to how it was before COVID. It is closed all Sundays and half of the Saturdays every year, with ample bike lines and pedestrian walkways each day of the week. We need to balance equity AND safety!

Regards,

Austin Hills

-- Sent from **Tessa Spargo** to **Board of Supervisors** on 2021-11-11 19:59:02 --

Dear Board of Supervisors,

I fully support bicyclist and pedestrian safety. That's why I am asking you to reopen JFK Drive to how it was before COVID. It is closed all Sundays and half of the Saturdays every year, with ample bike lines and pedestrian walkways each day of the week. We need to balance equity AND safety!

Regards,

Tessa Spargo

-- Sent from **Alice Baldocchi** to **Board of Supervisors** on 2021-11-11 19:57:04 --

Dear Board of Supervisors,

I fully support bicyclist and pedestrian safety. That's why I am asking you to reopen JFK Drive to how it was before COVID. It is closed all Sundays and half of the Saturdays every year, with ample bike lanes and pedestrian walkways each day of the week. We need to balance equity AND safety!

Regards,

Alice Baldocchi

-- Sent from **Andrew Fedurek** to **Board of Supervisors** on 2021-11-11 19:56:56 --

Dear Board of Supervisors,

It's time for John F. Kennedy Drive to reopen. Golden Gate Park is a critical open space that everyone should be able to visit.

I urge you to support JFK Drive returning to the conditions pre-COVID, with all roadways open to vehicle traffic and street closures on Sundays and some Saturdays as it was before

Thanks for your consideration,

Andrew Fedurek

-- Sent from **Carol Vistnes** to **Board of Supervisors** on 2021-11-11 19:56:34 --

Dear Board of Supervisors,

I urge you to support returning John F. Kennedy Drive to its pre-COVID conditions, with all roadways open to vehicle traffic and street closures on Sundays, holidays, and some Saturdays.

I haven't been able to enjoy Golden Gate Park with JFK Drive closed 24/7. Everyone should be able to access Golden Gate Park.

We need your voice on this issue!

Sincerely,

Carol Vistnes

-- Sent from **Daniel Sparks** to **Board of Supervisors** on 2021-11-11 19:56:33 --

Dear Board of Supervisors,

San Franciscans of all ages and abilities love Golden Gate Park. We all need access to the Park!

JFK Drive should be reopened to the way it was before COVID.

Thank you,

Daniel Sparks

-- Sent from **Alexandra Yudovich** to **Board of Supervisors** on 2021-11-11 19:56:04 --

Dear Board of Supervisors,

San Franciscans of all ages and abilities love Golden Gate Park. We all need access to the Park!

JFK Drive should be reopened to the way it was before COVID.

Thank you,

Alexandra Yudovich

-- Sent from **Karin Werner** to **Board of Supervisors** on 2021-11-11 19:56:04 --

Dear Board of Supervisors,

I urge you to support returning John F. Kennedy Drive to its pre-COVID conditions, with all roadways open to vehicle traffic and street closures on Sundays, holidays, and some Saturdays.

I haven't been able to enjoy Golden Gate Park with JFK Drive closed 24/7. Everyone should be able to access Golden Gate Park.

We need your voice on this issue!

Sincerely,

Karin Werner

-- Sent from **John Andrew** to **Board of Supervisors** on 2021-11-11 19:55:48 --

Dear Board of Supervisors,

San Franciscans of all ages and abilities love Golden Gate Park. We all need access to the Park!

JFK Drive should be reopened to the way it was before COVID.

Thank you,

John Andrew

-- Sent from **Linda Rude** to **Board of Supervisors** on 2021-11-11 19:54:41 --

Dear Board of Supervisors,

I urge you to support returning John F. Kennedy Drive to its pre-COVID conditions, with all roadways open to vehicle traffic and street closures on Sundays, holidays, and some Saturdays.

I haven't been able to enjoy Golden Gate Park with JFK Drive closed 24/7. Everyone should be able to access Golden Gate Park.

We need your voice on this issue!

Sincerely,

Linda Rude

-- Sent from **Loretta Yurkov** to **Board of Supervisors** on 2021-11-11 19:54:35 --

Dear Board of Supervisors,

The current closure of JFK Drive severely impacts people with disabilities, seniors, and communities not directly neighboring Golden Gate Park.

As we emerge from COVID, it's time to reopen JFK Drive. Golden Gate Park belongs to the people of San Francisco, not just a few.

I strongly encourage you to support JFK Drive returning to the conditions pre-COVID, with all roadways open to vehicle traffic and street closures on Sundays, holidays and Saturdays, 6 months of the year.

Regards,

Loretta Yurkov

-- Sent from **Rhonwyn House** to **Board of Supervisors** on 2021-11-11 19:53:45 --

Dear Board of Supervisors,

Im a 78 year old member of the deYoung Museum who lives in Marin. I'm also disabled and need every ounce of energy to make it thru the galleries which I visit regularly. I and many others like me need easy access to the museum. PLEASE!! Keep the drive open the way it was before the pandemic for EVERYONE to enjoy, not just cyclists, skaters. They can have it on Sundays the way it was before. Thank you for your vote to return JFK Dr

to pre-pandemic useage!!

Regards,

Rhonwyn House

-- Sent from **Thomas Ward** to **Board of Supervisors** on 2021-11-11 19:53:19 --

Dear Board of Supervisors,

The current closure of JFK Drive severely impacts people with disabilities, seniors, and communities not directly neighboring Golden Gate Park.

As we emerge from COVID, it's time to reopen JFK Drive. Golden Gate Park belongs to the people of San Francisco, not just a few.

I strongly encourage you to support JFK Drive returning to the conditions pre-COVID, with all roadways open to vehicle traffic and street closures on Sundays, holidays and Saturdays, 6 months of the year.

Regards,

Thomas Ward

-- Sent from **Rebecca Maloney** to **Board of Supervisors** on 2021-11-11 19:52:31 --

Dear Board of Supervisors,

I urge you to support returning John F. Kennedy Drive to its pre-COVID conditions, with all roadways open to vehicle traffic and street closures on Sundays, holidays, and some Saturdays.

I haven't been able to enjoy Golden Gate Park with JFK Drive closed 24/7. Everyone should be able to access Golden Gate Park.

We need your voice on this issue!

Sincerely,

Rebecca Maloney

-- Sent from **Mark HEITNER** to **Board of Supervisors** on 2021-11-11 19:52:28 --

Dear Board of Supervisors,

I fully support bicyclist and pedestrian safety. That's why I am asking you to reopen JFK Drive to how it was before COVID. It is closed all Sundays and half of the Saturdays every year, with ample bike lanes and pedestrian walkways each day of the week. We need to balance equity AND safety!

Regards,

Mark HEITNER

-- Sent from **Maribel Mondragon** to **Board of Supervisors** on 2021-11-11 19:51:24 --

Dear Board of Supervisors,

I fully support bicyclist and pedestrian safety. That's why I am asking you to reopen JFK Drive to how it was before COVID. It is closed all Sundays and half of the Saturdays every year, with ample bike lanes and pedestrian walkways each day of the week. We need to balance equity AND safety!

Regards,

Maribel Mondragon

-- Sent from **Susan Worden** to **Board of Supervisors** on 2021-11-11 19:50:40 --

Dear Board of Supervisors,

I support a Golden Gate Park that is accessible to everyone. We all agree that bicyclists and pedestrians should have access to Golden Gate Park, but we need to balance that with access for everyone else.

I urge you to restore access to Golden Gate Park as it was before the pandemic.

My sister and I both have disabilities. Please don't make it more difficult than it already is to visit the DeYoung and Academy of Science.

Regards,

Susan Worden

Rio Vista, CA 94571

-- Sent from **Dave Charleston** to **Board of Supervisors** on 2021-11-11 19:50:29 --

Dear Board of Supervisors,

I support a Golden Gate Park that is accessible to everyone. We all agree that bicyclists and pedestrians should have access to Golden Gate Park, but we need to balance that with access for everyone else.

I urge you to restore access to Golden Gate Park as it was before the pandemic.

Regards,

Dave Charleston

Cotati, CA 94931

-- Sent from **Kate Lucchese** to **Board of Supervisors** on 2021-11-11 19:49:18 --

Dear Board of Supervisors,

Older folks and those with disabilities need close curb access to reach the attractions in the park.

It's time for John F. Kennedy Drive to reopen. Golden Gate Park is a critical open space that everyone should be able to visit.

I urge you to support JFK Drive returning to the conditions pre-COVID, with all roadways open to vehicle traffic and street closures on Sundays and some Saturdays as it was before

Thanks for your consideration,

Kate Lucchese

-- Sent from **Barbara Styles** to **Board of Supervisors** on 2021-11-11 19:48:30 --

Dear Board of Supervisors,

All families from around the City deserve access to Golden Gate Park. We must reopen JFK Drive to make access to Golden Gate Park a reality.

Not all can take public transportation or walk/bike to Golden Gate Park. Access isn't the same for everybody! JFK Drive should be open like it was pre-pandemic.

Please open GGP, JFK Dr. from 8th Ave. to the 22nd exit cross over N & S. This will help individuals visit De Young Museum, Rose Garden, Stow Lake, Tea Gardens and the many walking paths into the redwood forest area. The garage is too expensive for most of us.

Barbara Styles

-- Sent from **Autumn Monday** to **Board of Supervisors** on 2021-11-11 19:47:50 --

Dear Board of Supervisors,

I fully support bicyclist and pedestrian safety. That's why I am asking you to reopen JFK Drive to how it was before COVID. It is closed all Sundays and half of the Saturdays every year, with ample bike lanes and pedestrian walkways each day of the week. We need to balance equity AND safety!

Regards,

Autumn Monday

-- Sent from **Gabriella Gardella** to **Board of Supervisors** on 2021-11-11 19:46:04 --

Dear Board of Supervisors,

A compromise for John F. Kennedy Drive was reached in 2007 that allowed all users of Golden Gate Park to share the roads. It is time to reopen JFK Drive back to the way it was before COVID. The select few that are the most vocal are doing us all a disservice that want a reasonable compromise.

Please reopen JFK Drive like it was before COVID!

Regards,

Gabriella Gardella

San Francisco, CA 94123

-- Sent from **Joelle Vossbrink** to **Board of Supervisors** on 2021-11-11 19:45:56 --

Dear Board of Supervisors,

I urge you to support returning John F. Kennedy Drive to its pre-COVID conditions, with all roadways open to vehicle traffic and street closures on Sundays, holidays, and some Saturdays.

I haven't been able to enjoy Golden Gate Park with JFK Drive closed 24/7. Everyone should be able to access Golden Gate Park.

We need your voice on this issue! I am currently disabled and a dues paying member. I come from Marin when I can and find it difficult to park and too expensive for the garage.

Sincerely,

Joelle Vossbrink

-- Sent from **Marina Klochkov** to **Board of Supervisors** on 2021-11-11 19:43:10 --

Dear Board of Supervisors,

The 24/7 closure of JFK drive has left many people unable to access Golden Gate Park and its institutions. The current closure is for those who live close enough, have the money to pay for parking, or are able bodied enough to travel on foot or bicycle.

We need to go back to the compromise that was struck and reopen JFK as it was before the pandemic!

Sincerely,

Marina Klochkov

-- Sent from **Andie Rice** to **Board of Supervisors** on 2021-11-11 19:42:50 --

Dear Board of Supervisors,

It's time for John F. Kennedy Drive to reopen. Golden Gate Park is a critical open space that everyone should be able to visit.

I urge you to support JFK Drive returning to the conditions pre-COVID, with all roadways open to vehicle traffic and street closures on Sundays and some Saturdays as it was before.

Thanks for your consideration,

Andie Rice

-- Sent from **Raina Cohen** to **Board of Supervisors** on 2021-11-11 19:41:49 --

Dear Board of Supervisors,

The 24/7 closure of JFK drive has left many people unable to access Golden Gate Park and its institutions. The current closure is for those who live close enough, have the money to pay for parking, or are able bodied enough to travel on foot or bicycle.

We need to go back to the compromise that was struck and reopen JFK as it was before the pandemic!

Sincerely,

Raina Cohen

-- Sent from **Carole Issel** to **Board of Supervisors** on 2021-11-11 19:41:41 --

Dear Board of Supervisors,

I was born in San Francisco 78 years ago. I am still here. I support a Golden Gate Park that is accessible to everyone. We all agree that bicyclists and pedestrians should have access to Golden Gate Park, but we need to balance that with access for everyone else.

As a senior citizen with limited movement I urge you to restore access to Golden Gate Park as it was before the pandemic.

Regards,

Carole Issel

San Francisco, CA 94127

-- Sent from **Gary Parks** to **Board of Supervisors** on 2021-11-11 19:41:12 --

Dear Board of Supervisors,

I have visited Golden Gate Park frequently--enjoying its many attractions and amenities--for over 50 years. Though San Francisco has never been my physical home, it is one of my spiritual homes--nourishing me culturally, and aesthetically. I do believe that our society needs to be less auto-dependent, but drastic permanent closures of major access streets is not the answer. Use of the Parks' museums and gardens by people from other parts of the City, and from out of town, will decrease because of the resulting parking headache.

JFK Drive should be reopened to the way it was before COVID.

Thank you,

Gary Parks

-- Sent from **Greg Reeder** to **Board of Supervisors** on 2021-11-11 19:40:40 --

Dear Board of Supervisors,

A compromise for John F. Kennedy Drive was reached in 2007 that allowed all users of Golden Gate Park to share the roads. It is time to reopen JFK Drive back to the way it was before COVID. The select few that are the most vocal are doing us all a disservice that want a reasonable compromise.

Please reopen JFK Drive like it was before COVID!

Regards,

Greg Reeder

San Francisco, CA 94102

-- Sent from **Jeffrey Benningfield** to **Board of Supervisors** on 2021-11-11 19:40:30 --

Dear Board of Supervisors,

The 24/7 closure of JFK drive has left many people unable to access Golden Gate Park and its institutions. The current closure is for those who live close enough, have the money to pay for parking, or are able bodied enough to travel on foot or bicycle.

We need to go back to the compromise that was struck and reopen JFK as it was before the pandemic!

Sincerely,

Jeffrey Benningfield

-- Sent from **Marilyn McCallum** to **Board of Supervisors** on 2021-11-11 19:39:54 --

Dear Board of Supervisors,

The current closure of JFK Drive severely impacts people with disabilities, seniors, and communities not directly neighboring Golden Gate Park.

As we emerge from COVID, it's time to reopen JFK Drive. Golden Gate Park belongs to the people of San Francisco, not just a few.

I strongly encourage you to support JFK Drive returning to the conditions pre-COVID, with all roadways open to vehicle traffic and street closures on Sundays, holidays and Saturdays, 6 months of the year.

Regards,

Marilyn McCallum

-- Sent from **STEPHANIE Miller** to **Board of Supervisors** on 2021-11-11 19:38:42 --

Dear Board of Supervisors,

The current closure of JFK Drive severely impacts people with disabilities, seniors, and communities not directly neighboring Golden Gate Park.

As we emerge from COVID, it's time to reopen JFK Drive. Golden Gate Park belongs to the people of San Francisco, not just a few.

I strongly encourage you to support JFK Drive returning to the conditions pre-COVID, with all roadways open to vehicle traffic and street closures on Sundays, holidays and Saturdays, 6 months of the year.

Regards,

STEPHANIE Miller

-- Sent from **Richard Lanzerotti** to **Board of Supervisors** on 2021-11-11 19:38:19 --

Dear Board of Supervisors,

We fought hard in the past (Coalition to Keep the de Young in the Park) to rebuild our magnificent institutions in GG Park where millions of visitors go yearly. Attempts again by skaters, skate boarders, scooterists, bicyclists, and others present a severe threat that the deYoung, the CAS, the Japanese Tea Garden and Botanical Garden will lose vital visitors. Closing JFK Drive permanently will significantly affect the elderly, infirm, tourists, and multigenerational families who wish to visit. Closing JFK must not be allowed.

Most sincerely,

San Franciscans of all ages and abilities love Golden Gate Park. We all need access to the Park!

JFK Drive should be reopened to the way it was before COVID.

Thank you,

Richard Lanzerotti

-- Sent from **Jan Taradash** to **Board of Supervisors** on 2021-11-11 19:37:53 --

Dear Board of Supervisors,

I urge you to support returning John F. Kennedy Drive to its pre-COVID conditions, with all roadways open to vehicle traffic and street closures on Sundays, holidays, and some Saturdays.

I haven't been able to enjoy Golden Gate Park with JFK Drive closed 24/7. Everyone should be able to access Golden Gate Park.

We need your voice on this issue!

Sincerely,

Jan Taradash

-- Sent from **Betty Rothaus** to **Board of Supervisors** on 2021-11-11 19:37:44 --

Dear Board of Supervisors,

San Franciscans of all ages and abilities love Golden Gate Park. We all need access to the Park!

JFK Drive should be reopened to the way it was before COVID.

Thank you,

Betty Rothaus

-- Sent from **Robert Grant** to **Board of Supervisors** on 2021-11-11 19:37:42 --

Dear Board of Supervisors,

The 24/7 closure of JFK drive has left many people unable to access Golden Gate Park and its institutions. The current closure is for those who live close enough, have the money to pay for parking, or are able bodied enough to travel on foot or bicycle.

We need to go back to the compromise that was struck and reopen JFK as it was before the pandemic!

Sincerely,

Robert Grant

-- Sent from **Joan Stevens** to **Board of Supervisors** on 2021-11-11 19:36:52 --

Dear Board of Supervisors,

The 24/7 closure of JFK drive has left many people unable to access Golden Gate Park and its institutions. The current closure is for those who live close enough, have the money to pay for parking, or are able bodied enough to travel on foot or bicycle.

We need to go back to the compromise that was struck and reopen JFK as it was before the pandemic!

Sincerely,

Joan Stevens

-- Sent from **Maureen Murphy** to **Board of Supervisors** on 2021-11-11 19:36:19 --

Dear Board of Supervisors,

All families from around the City deserve access to Golden Gate Park. We must reopen JFK Drive to make access to Golden Gate Park a reality.

Not all can take public transportation or walk/bike to Golden Gate Park. Access isn't the same for everybody! JFK Drive should be open like it was pre-pandemic.

Maureen Murphy

-- Sent from **MARILYN MATHERS** to **Board of Supervisors** on 2021-11-11 19:36:01 --

Dear Board of Supervisors,

The 24/7 closure of JFK drive has left many people unable to access Golden Gate Park and its institutions. The current closure is for those who live close enough, have the money to pay for parking, or are able bodied enough to travel on foot or bicycle.

We need to go back to the compromise that was struck and reopen JFK as it was before the pandemic!

Sincerely,

MARILYN MATHERS

-- Sent from **didi boring** to **Board of Supervisors** on 2021-11-11 19:35:50 --

Dear Board of Supervisors,

Ableism and gatekeeping have no place in San Francisco. The current closure of JFK Drive is unfortunately both of those things.

The time for "close first, ask questions later" is over. It is time to revert back to the compromise that was struck over a decade ago and restore access for all to Golden Gate Park.

didi boring

-- Sent from **ken osborn** to **Board of Supervisors** on 2021-11-11 19:35:07 --

Dear Board of Supervisors,

During the pandemic it makes sense to close JFK drive to provide outdoor space while practicing shelter-in-place.

That time is or will be soon ending. I live in East Bay and drive with friends to visit Golden Gate Park and the de Young.

Closing JFK drive permanently is counter productive to accessing one of San Francisco's finest.

I have been visiting the de Young starting with my parent's visits in 1957 coming from Sacramento.

ken osborn

-- Sent from **Elizabeth Mandranis** to **Board of Supervisors** on 2021-11-11 19:35:00 --

Dear Board of Supervisors,

I am an older person who loves to visit SF and the wonderful museums and parks. But if access becomes limited permanently I won't be able to visit. San Francisco is for everyone- it holds world class treasures people come to see from all over the world. It should not just be for locals who can jog and hike! Ableism and gatekeeping have no place in San Francisco. The current closure of JFK Drive is unfortunately both of those things.

The time for "close first, ask questions later" is over. It is time to revert back to the compromise that was struck over a decade ago and restore access for all to Golden Gate Park.

Elizabeth Mandranis

-- Sent from **Mary Proctor** to **Board of Supervisors** on 2021-11-11 19:34:21 --

Dear Board of Supervisors,

It's time for John F. Kennedy Drive to reopen. Golden Gate Park is a critical open space that everyone should be able to visit.

I urge you to support JFK Drive returning to the conditions pre-COVID, with all roadways open to vehicle traffic and street closures on Sundays and some Saturdays as it was before

Thanks for your consideration,

Mary Proctor

-- Sent from **Daphne Stannard** to **Board of Supervisors** on 2021-11-11 19:33:50 --

Dear Board of Supervisors,

All families from around the City deserve access to Golden Gate Park. We must reopen JFK Drive to make access to Golden Gate Park a reality.

Not all can take public transportation or walk/bike to Golden Gate Park. Please think about families with strollers, people with disabilities, and the elderly who may not easily be able to access public transit. I believe in transit first, but I also know that a one-size fits all approach won't work for everyone in our wonderful city!

Access isn't the same for everybody! JFK Drive should be open like it was pre-pandemic.

Daphne Stannard

-- Sent from **Kevin Plunkett** to **Board of Supervisors** on 2021-11-11 19:33:42 --

Dear Board of Supervisors,

All families from around the City deserve access to Golden Gate Park. We must reopen JFK Drive to make access to Golden Gate Park a reality.

Not all can take public transportation or walk/bike to Golden Gate Park. Access isn't the same for everybody! JFK Drive should be open like it was pre-pandemic.

Kevin Plunkett

-- Sent from **constance kobayashi** to **Board of Supervisors** on 2021-11-11 19:33:22 -

-

Dear Board of Supervisors,

I support a Golden Gate Park that is accessible to everyone. We all agree that bicyclists and pedestrians should have access to Golden Gate Park, but we need to balance that with access for everyone else.

I urge you to restore access to Golden Gate Park as it was before the pandemic. It is so difficult to access the deYoung, for example, that in considering whether to go to there or the Legion of Honor, I chose the latter. And the Conservatory of Flowers is even more difficult to get to, especially for my disabled friends. Please open JFK!

Regards,

constance kobayashi

1731 27th Ave

San Francisco, CA 94122

-- Sent from **Patricia Beyer** to **Board of Supervisors** on 2021-11-11 19:32:49 --

Dear Board of Supervisors,

I urge you to support returning John F. Kennedy Drive to its pre-COVID conditions, with all roadways open to vehicle traffic and street closures on Sundays, holidays, and some Saturdays.

I haven't been able to enjoy Golden Gate Park with JFK Drive closed 24/7. Everyone should be able to access Golden Gate Park.

We need your voice on this issue!

Sincerely,

Patricia Beyer

-- Sent from **Robin Aeschliman** to **Board of Supervisors** on 2021-11-11 19:31:16 --

Dear Board of Supervisors,

I fully support bicyclist and pedestrian safety. That's why I am asking you to reopen JFK Drive to how it was before COVID. It is closed all Sundays and half of the Saturdays every year, with ample bike lanes and pedestrian walkways each day of the week. We need to balance equity AND safety!

Regards,

Robin Aeschliman

-- Sent from **Susan Schermerhorn** to **Board of Supervisors** on 2021-11-11 19:30:33 -

-

Dear Board of Supervisors,

The 24/7 closure of JFK drive has left many people unable to access Golden Gate Park and its institutions. The current closure is for those who live close enough, have the money to pay for parking, or are able bodied enough to travel on foot or bicycle.

We need to go back to the compromise that was struck and reopen JFK as it was before the pandemic!

Sincerely,

Susan Schermerhorn

-- Sent from **Elizabeth Caruso** to **Board of Supervisors** on 2021-11-11 19:30:21 --

Dear Board of Supervisors,

San Franciscans of all ages and abilities love Golden Gate Park. We all need access to the Park!

JFK Drive should be reopened to the way it was before COVID.

Thank you,

Elizabeth Caruso

-- Sent from **Karen Ho** to **Board of Supervisors** on 2021-11-11 19:30:02 --

Dear Board of Supervisors,

I urge you to support returning John F. Kennedy Drive to its pre-COVID conditions, with all roadways open to vehicle traffic and street closures on Sundays, holidays, and some Saturdays.

I haven't been able to enjoy Golden Gate Park with JFK Drive closed 24/7. Everyone should be able to access Golden Gate Park.

It is difficult for ADA people to have access to the park.

Sincerely,

Karen Ho

-- Sent from **Malca Chall** to **Board of Supervisors** on 2021-11-11 19:25:06 --

Dear Board of Supervisors,

I support a Golden Gate Park that is accessible to everyone. We all agree that bicyclists and pedestrians should have access to Golden Gate Park, but we need to balance that with access for everyone else.

I urge you to restore access to Golden Gate Park as it was before the pandemic.

Regards,

Malca Chall

Castro Valley, CA 94546

-- Sent from **Joan Green** to **Board of Supervisors** on 2021-11-11 19:25:03 --

Dear Board of Supervisors,

The current closure of JFK Drive severely impacts people with disabilities, seniors, and communities not directly neighboring Golden Gate Park.

As we emerge from COVID, it's time to reopen JFK Drive. Golden Gate Park belongs to the people of San Francisco, not just a few.

I strongly encourage you to support JFK Drive returning to the conditions pre-COVID, with all roadways open to vehicle traffic and street closures on Sundays, holidays and Saturdays, 6 months of the year.

Regards,

Joan Green

-- Sent from **Mary Alice Pearce** to **Board of Supervisors** on 2021-11-11 19:24:26 --

Dear Board of Supervisors,

It's time for John F. Kennedy Drive to reopen. Golden Gate Park is a critical open space that everyone should be able to visit.

I urge you to support JFK Drive returning to the conditions pre-COVID, with all roadways open to vehicle traffic and street closures on Sundays and some Saturdays as it was before

Thanks for your consideration,

Mary Alice Pearce

-- Sent from **Macneil Fernandes** to **Board of Supervisors** on 2021-11-11 19:24:14 --

Dear Board of Supervisors,

All families from around the City deserve access to Golden Gate Park. We must reopen JFK Drive to make access to Golden Gate Park a reality.

Not all can take public transportation or walk/bike to Golden Gate Park. Access isn't the same for everybody! JFK Drive should be open like it was pre-pandemic.

Macneil Fernandes

-- Sent from **Alison Davis** to **Board of Supervisors** on 2021-11-11 19:23:24 --

Dear Board of Supervisors,

More free parking is needed for access for all to the de Young Museum. Opening JFK for parking again would be so helpful!

Alison Davis

-- Sent from **Gerry Melick** to **Board of Supervisors** on 2021-11-11 19:23:08 --

Dear Board of Supervisors,

The current closure of JFK Drive severely impacts people with disabilities, seniors, and communities not directly neighboring Golden Gate Park.

As we emerge from COVID, it's time to reopen JFK Drive. Golden Gate Park belongs to the people of San Francisco, not just a few.

I strongly encourage you to support JFK Drive returning to the conditions pre-COVID, with all roadways open to vehicle traffic and street closures on Sundays, holidays and Saturdays, 6 months of the year.

Regards,

Gerry Melick

-- Sent from **Martha Wellington** to **Board of Supervisors** on 2021-11-11 19:23:00 --

Dear Board of Supervisors,

Ableism and gatekeeping have no place in San Francisco. The current closure of JFK Drive is unfortunately both of those things.

The time for "close first, ask questions later" is over. It is time to revert back to the compromise that was struck over a decade ago and restore access for all to Golden Gate Park.

Martha Wellington

-- Sent from **Harley Hansen** to **Board of Supervisors** on 2021-11-11 19:22:22 --

Dear Board of Supervisors,

All families from around the City deserve access to Golden Gate Park. We must reopen JFK Drive to make access to Golden Gate Park a reality.

Not all can take public transportation or walk/bike to Golden Gate Park. Access isn't the same for everybody! JFK Drive should be open like it was pre-pandemic. Come on, man!

Harley Hansen

-- Sent from **Cathie Staley** to **Board of Supervisors** on 2021-11-11 19:21:28 --

Dear Board of Supervisors,

A compromise for John F. Kennedy Drive was reached in 2007 that allowed all users of Golden Gate Park to share the roads. It is time to reopen JFK Drive back to the way it was before COVID. The select few that are the most vocal are doing us all a disservice that want a reasonable compromise.

Please reopen JFK Drive like it was before COVID!

Regards,

Cathie Staley

[@advAddress]

-- Sent from **Marguerite Sgrillo** to **Board of Supervisors** on 2021-11-11 19:20:44 --

Dear Board of Supervisors,

It's time for John F. Kennedy Drive to reopen. Golden Gate Park is a critical open space that everyone should be able to visit.

I urge you to support JFK Drive returning to the conditions pre-COVID, with all roadways open to vehicle traffic and street closures on Sundays and some Saturdays as it was before. I don't live in the city but enjoy the museums and this is wrong. It makes people not want to come into the city and is hurting the museums. My friends who live in SF also hate this!

Thanks for your consideration,

Marguerite Sgrillo

-- Sent from **Amanda Claiborne** to **Board of Supervisors** on 2021-11-11 19:20:08 --

Dear Board of Supervisors,

I support a Golden Gate Park that is accessible to everyone. We all agree that bicyclists and pedestrians should have access to Golden Gate Park, but we need to balance that with access for everyone else.

I urge you to restore access to Golden Gate Park as it was before the pandemic.

As a disabled person I need to be dropped off at the museum.

Regards,

Amanda Claiborne

Larkfield-wikiup, CA 95403

-- Sent from **Rachel Grottke** to **Board of Supervisors** on 2021-11-11 19:19:22 --

Dear Board of Supervisors,

The 24/7 closure of JFK drive has left many people unable to access Golden Gate Park and its institutions. The current closure is for those who live close enough, have the money to pay for parking, or are able bodied enough to travel on foot or bicycle.

We need to go back to the compromise that was struck and reopen JFK as it was before the pandemic!

Sincerely,

Rachel Grottke

-- Sent from **Sharon Hanson** to **Board of Supervisors** on 2021-11-11 19:19:04 --

Dear Board of Supervisors,

San Franciscans of all ages and abilities love Golden Gate Park. We all need access to the Park!

Not all of us are young and cannot walk far. Thanks

JFK Drive should be reopened to the way it was before COVID.

Thank you,

Sharon Hanson

-- Sent from **Trish Jakielski** to **Board of Supervisors** on 2021-11-11 19:18:30 --

Dear Board of Supervisors,

Ableism and gatekeeping have no place in San Francisco. The current closure of JFK Drive is unfortunately both of those things.

The time for "close first, ask questions later" is over. It is time to revert back to the compromise that was struck over a decade ago and restore access for all to Golden Gate Park.

This precious resource needs to be easily accessible to ALL people. After my mom's stroke, we could still slowly drive around the park so she could see the rhododendrons, the ducks, the kids playing in the open areas. It also burdens residents on park-adjacent streets with much more traffic.

Thank you.

Trish Jakielski

-- Sent from **Laura W** to **Board of Supervisors** on 2021-11-11 19:18:01 --

Dear Board of Supervisors,

I understand why John F. Kennedy Drive was fully closed during the pandemic for use by nearby residents to get exercise.

Now that society is opening up again and allowed to widen our experiences, I ask that the road be reopened for vehicular traffic. I am an East Bay resident who enjoys visiting all the joys of SF and especially Golden Gate Park. In my younger days I could get around without my car. Now that I have more time and the ability to spend my earned money, I need to be able to drive to the deYoung Museum. Please open access for all of us to be able to drive through the park again.

Regards,

Laura W

Fremont, CA 94536

-- Sent from **Eva Klein** to **Board of Supervisors** on 2021-11-11 19:17:21 --

Dear Board of Supervisors,

The 24/7 closure of JFK drive has left many people unable to access Golden Gate Park and its institutions. The current closure is for those who live close enough, have the money to pay for parking, or are able bodied enough to travel on foot or bicycle.

We need to go back to the compromise that was struck and reopen JFK as it was before the pandemic!

Sincerely,

Eva Klein

-- Sent from **Mary Steward** to **Board of Supervisors** on 2021-11-11 19:15:21 --

Dear Board of Supervisors,

I fully support bicyclist and pedestrian safety. That's why I am asking you to reopen JFK Drive to how it was before COVID. It is closed all Sundays and half of the Saturdays every year, with ample bike lines and pedestrian walkways each day of the week. We need to balance equity AND safety!

Regards,

Mary Steward

-- Sent from **Andrée McGiffin** to **Board of Supervisors** on 2021-11-11 19:15:04 --

Dear Board of Supervisors,

It's time for John F. Kennedy Drive to reopen. Golden Gate Park is a critical open space that everyone should be able to visit.

I urge you to support JFK Drive returning to the conditions pre-COVID, with all roadways open to vehicle traffic and street closures on Sundays and some Saturdays as it was before

Thanks for your consideration,

Andrée McGiffin

-- Sent from **Katia Churton** to **Board of Supervisors** on 2021-11-11 19:14:36 --

Dear Board of Supervisors,

San Franciscans of all ages and abilities love Golden Gate Park. We all need access to the Park!

JFK Drive should be reopened to the way it was before COVID.

Thank you,

Katia Churton

-- Sent from **vera Bitran** to **Board of Supervisors** on 2021-11-11 19:14:06 --

Dear Board of Supervisors,

The 24/7 closure of JFK drive has left many people unable to access Golden Gate Park and its institutions. The current closure is for those who live close enough, have the money to pay for parking, or are able bodied enough to travel on foot or bicycle.

We need to go back to the compromise that was struck and reopen JFK as it was before the pandemic!

Sincerely,

vera Bitran

-- Sent from **Marguerite Pace** to **Board of Supervisors** on 2021-11-11 19:13:46 --

Dear Board of Supervisors,

All families from around the City deserve access to Golden Gate Park. We must reopen JFK Drive to make access to Golden Gate Park a reality.

Not all can take public transportation or walk/bike to Golden Gate Park. Access isn't the same for everybody! JFK Drive should be open like it was pre-pandemic.

Marguerite Pace

-- Sent from **nancy lewis** to **Board of Supervisors** on 2021-11-11 19:13:44 --

Dear Board of Supervisors,

When you make a decision to close JFK drive, please take into consideration that now all who enjoy the park can take public transportation or walk/bike to Golden Gate Park. Access would be limited for those of us who are seniors and enjoy many aspects of the park including the DeYoung and Academy of Science. Please reopen JFK Drive as it was pre-pandemic.

nancy lewis

-- Sent from **Betty Louie** to **Board of Supervisors** on 2021-11-11 19:13:35 --

Dear Board of Supervisors,

All families from around the City deserve access to Golden Gate Park. We must reopen JFK Drive to make access to Golden Gate Park a reality.

Not all can take public transportation or walk/bike to Golden Gate Park. Access isn't the same for everybody! JFK Drive should be open like it was pre-pandemic.

Betty Louie

-- Sent from **Mutsuko Arima** to **Board of Supervisors** on 2021-11-11 19:13:06 --

Dear Board of Supervisors,

The 24/7 closure of JFK drive has left me unable to access Golden Gate Park and its institutions. The current closure is for those who live close enough, have the money to pay for parking, or are able bodied enough to travel on foot or bicycle.

I need to be able to use the handicap parking near the entrance and can't afford to pay for parking in their lot.

We need to go back to the compromise that was struck and reopen JFK as it was before the pandemic!

Sincerely,

Mutsuko Arima

-- Sent from **Nick and Candy Carter** to **Board of Supervisors** on 2021-11-11 19:11:19

--

Dear Board of Supervisors,

San Franciscans and honorary San Franciscans of all ages and abilities love Golden Gate Park. We all need access to the Park!

JFK Drive should be reopened to the way it was before COVID.

Thank you,

Nick and Candy Carter

-- Sent from **Betsy Fowler** to **Board of Supervisors** on 2021-11-11 19:10:57 --

Dear Board of Supervisors,

It has become next to impossible for any handicapped person to access the de Young and other areas of the park with JFK Drive closed. This SHOULD be The Peoples Park for everyone and not just the select few who remain happily ambulatory.

We've come to avoid the park altogether because of the shut down.

Please, please reopen JFK Drive. The sooner the better!

Betsy Fowler

-- Sent from **Ronni Randall** to **Board of Supervisors** on 2021-11-11 19:09:41 --

Dear Board of Supervisors,

San Franciscans of all ages and abilities love Golden Gate Park. We all need access to the Park!

JFK Drive should be reopened to the way it was before COVID.

For handicapped individuals, closing JFK prevents use of numerous convenient handicapped spaces near the museum on JFK forcing us Seniors to park far away and in the area where cars win dues are smashed daily. We have been museum members for 25 years but will not renew unless JFK Drive is reopened. Also... some police might be a good idea... ya think?

Thank you,

Ronni Randall

-- Sent from **Kathleen Phelan** to **Board of Supervisors** on 2021-11-11 19:09:16 --

Dear Board of Supervisors,

We are in our eighties and no longer able to walk great distances. We pretty much have been unable to really enjoy all that Golden Gate Park has to offer! Being San Francisco natives, I guess our lifetime of memories will have to suffice if JFK is closed to cars! Ableism and gatekeeping have no place in San Francisco. The current closure of JFK Drive is unfortunately both of those things.

The time for "close first, ask questions later" is over. It is time to revert back to the compromise that was struck over a decade ago and restore access for all to Golden Gate Park.

Kathleen Phelan

-- Sent from *margaret r* to **Board of Supervisors** on 2021-11-11 19:09:15 --

Dear Board of Supervisors,

San Franciscans of all ages and abilities love Golden Gate Park. We all need access to the Park!

JFK Drive should be reopened to the way it was before COVID.

Thank you,

margaret r

-- Sent from **Natalia Daniels** to **Board of Supervisors** on 2021-11-11 19:08:52 --

Dear Board of Supervisors,

San Franciscans of all ages and abilities love Golden Gate Park. We all need access to the Park!

JFK Drive should be reopened to the way it was before COVID.

Thank you,

Natalia Daniels

-- Sent from **Nancy M Burrill** to **Board of Supervisors** on 2021-11-11 19:08:02 --

Dear Board of Supervisors,

The 24/7 closure of JFK drive has left many people unable to access Golden Gate Park and its institutions. The current closure is for those who live close enough, have the money to pay for parking, or are able bodied enough to travel on foot or bicycle.

We need to go back to the compromise that was struck and reopen JFK as it was before the pandemic!

Sincerely,

Nancy M Burrill

-- Sent from **Cecile Ehrmann** to **Board of Supervisors** on 2021-11-11 19:07:46 --

Dear Board of Supervisors,

I support a Golden Gate Park that is accessible to everyone. We all agree that bicyclists and pedestrians should have access to Golden Gate Park, but we need to balance that with access for everyone else.

I urge you to restore access to Golden Gate Park as it was before the pandemic.

Regards,

Cecile Ehrmann

San Francisco, CA 94112

-- Sent from **Cheryl Davis** to **Board of Supervisors** on 2021-11-11 19:07:27 --

Dear Board of Supervisors,

I grew up on 38th Ave between Balboa and Cabrillo. My 86 year old mother still lives there. I would like to be able to take her to the park for a walk, but parking on Fulton and walking in is not an option.

Access for elderly by car is severely limited in SF right now. Please reopen JFK so we can at least enjoy the park.

Closing JFK on weekends is enough of an inconvenience to city residents.

Not all can take public transportation or walk/bike to Golden Gate Park. Access isn't the same for everybody! JFK Drive should be open like it was pre-pandemic.

Cheryl Davis

-- Sent from **Corinne Beauvais** to **Board of Supervisors** on 2021-11-11 19:07:17 --

Dear Board of Supervisors,

San Franciscans of all ages and abilities love Golden Gate Park. We all need access to the Park! And so do out of towners who love the park. When JFK Drive is closed it takes away street parking and forces out of towners to park in the expensive garage.

JFK Drive should be reopened to the way it was before COVID.

Thank you,

Corinne Beauvais

-- Sent from **Lorraine Vilardo** to **Board of Supervisors** on 2021-11-11 19:06:46 --

Dear Board of Supervisors,

I fully support bicyclist and pedestrian safety. That's why I am asking you to reopen JFK Drive to how it was before COVID. It is closed all Sundays and half of the Saturdays every year, with ample bike lanes and pedestrian walkways each day of the week. We need to balance equity AND safety!

Regards,

Lorraine Vilardo

-- Sent from **judith rheingold** to **Board of Supervisors** on 2021-11-11 19:06:32 --

Dear Board of Supervisors,

I fully support bicyclist and pedestrian safety. That's why I am asking you to reopen JFK Drive to how it was before COVID. It is closed all Sundays and half of the Saturdays every year, with ample bike lines and pedestrian walkways each day of the week. We need to balance equity AND safety!

Regards,

judith rheingold

-- Sent from **Carol Lu Zischke** to **Board of Supervisors** on 2021-11-11 19:06:22 --

Dear Board of Supervisors,

The 24/7 closure of JFK drive has left many people unable to access Golden Gate Park and its institutions. The current closure is for those who live close enough, have the money to pay for parking, or are able bodied enough to travel on foot or bicycle.

We need to go back to the compromise that was struck and reopen JFK as it was before the pandemic!

Sincerely,

Carol Lu Zischke

-- Sent from **Barbara Dimas** to **Board of Supervisors** on 2021-11-11 19:06:05 --

Dear Board of Supervisors,

I fully support bicyclist and pedestrian safety. That's why I am asking you to reopen JFK Drive to how it was before COVID. It is closed all Sundays and half of the Saturdays every year, with ample bike lines and pedestrian walkways each day of the week. We need to balance equity AND safety!

Regards,

Barbara Dimas

-- Sent from **SUE STRYKER** to **Board of Supervisors** on 2021-11-11 19:06:04 --

Dear Board of Supervisors,

The current closure of JFK Drive severely impacts people with disabilities, seniors, and communities not directly neighboring Golden Gate Park.

As we emerge from COVID, it's time to reopen JFK Drive. Golden Gate Park belongs to the people of San Francisco, not just a few.

I strongly encourage you to support JFK Drive returning to the conditions pre-COVID, with all roadways open to vehicle traffic and street closures on Sundays, holidays and Saturdays, 6 months of the year.

Regards,

SUE STRYKER

-- Sent from **Margo Leslie** to **Board of Supervisors** on 2021-11-11 19:04:59 --

Dear Board of Supervisors,

While the message below is provided for me, I want to say personally that I strongly believe JFK Drive should be restored to its pre-pandemic configuration.

The current closure of JFK Drive severely impacts people with disabilities, seniors, and communities not directly neighboring Golden Gate Park.

As we emerge from COVID, it's time to reopen JFK Drive. Golden Gate Park belongs to the people of San Francisco, not just a few.

I strongly encourage you to support JFK Drive returning to the conditions pre-COVID, with all roadways open to vehicle traffic and street closures on Sundays, holidays and Saturdays, 6 months of the year.

Regards,

Margo Leslie

-- Sent from **Marilyn Moore** to **Board of Supervisors** on 2021-11-11 19:04:43 --

Dear Board of Supervisors,

Reopen all the roads in GGP as well as the Great Highway. You have made it very difficult to access the DeYoung and the Academy of Sciences, not to mention just trying to get from the Richmond to the Sunset district through the park.

Marilyn Moore

-- Sent from **Mike Iker** to **Board of Supervisors** on 2021-11-11 19:04:16 --

Dear Board of Supervisors,

The current closure of JFK Drive severely impacts people with disabilities, seniors, and communities not directly neighboring Golden Gate Park.

As we emerge from COVID, it's time to reopen JFK Drive. Golden Gate Park belongs to the people of San Francisco, not just a few.

I strongly encourage you to support JFK Drive returning to the conditions pre-COVID, with all roadways open to vehicle traffic and street closures on Sundays, holidays and Saturdays, 6 months of the year.

Regards,

Mike Iker

-- Sent from **thomas libby** to **Board of Supervisors** on 2021-11-11 19:03:37 --

Dear Board of Supervisors,

The 24/7 closure of JFK drive has left many people unable to access Golden Gate Park and its institutions. The current closure is for those who live close enough, have the money to pay for parking, or are able bodied enough to travel on foot or bicycle.

We need to go back to the compromise that was struck and reopen JFK as it was before the pandemic!

Sincerely,

thomas libby

-- Sent from **Christina Shih** to **Board of Supervisors** on 2021-11-11 19:03:27 --

Dear Board of Supervisors,

Ableism and gatekeeping have no place in San Francisco. The current closure of JFK Drive is unfortunately both of those things.

The time for "close first, ask questions later" is over. It is time to revert back to the compromise that was struck over a decade ago and restore access for all to Golden Gate Park.

Christina Shih

-- Sent from **Carola Shepard** to **Board of Supervisors** on 2021-11-11 19:03:14 --

Dear Board of Supervisors,

The current closure of JFK Drive severely impacts people with disabilities, seniors, and communities not directly neighboring Golden Gate Park.

I now use the parking lot under the museum to access the Arboretum, Japanese Tea Garden, Academy of Sciences, and the DeYoung. It is incredibly expensive compared to other city lots. But that's the only real option available.

As we emerge from COVID, it's time to reopen JFK Drive. Golden Gate Park belongs to the people of San Francisco, not just a few.

I strongly encourage you to support JFK Drive returning to the conditions pre-COVID, with all roadways open to vehicle traffic and street closures on Sundays, holidays and Saturdays, 6 months of the year.

Regards,

Carola Shepard

-- Sent from **Diana Pirrone** to **Board of Supervisors** on 2021-11-11 19:02:19 --

Dear Board of Supervisors,

Ableism and gatekeeping have no place in San Francisco. The current closure of JFK Drive is unfortunately both of those things.

The time for "close first, ask questions later" is over. It is time to revert back to the compromise that was struck over a decade ago and restore access for all to Golden Gate Park.

Diana Pirrone

-- Sent from **Ilene Taekman** to **Board of Supervisors** on 2021-11-11 19:01:54 --

Dear Board of Supervisors,

The current closure of JFK Drive severely impacts people with disabilities, seniors, and communities not directly neighboring Golden Gate Park.

As we emerge from COVID, it's time to reopen JFK Drive. Golden Gate Park belongs to the people of San Francisco, not just a few.

I strongly encourage you to support JFK Drive returning to the conditions pre-COVID, with all roadways open to vehicle traffic and street closures on Sundays, holidays and Saturdays, 6 months of the year.

Regards,

Ilene Taekman

-- Sent from **flemming nielsen** to **Board of Supervisors** on 2021-11-11 19:01:38 --

Dear Board of Supervisors,

Ableism and gatekeeping have no place in San Francisco. The current closure of JFK Drive is unfortunately both of those things.

The time for "close first, ask questions later" is over. It is time to revert back to the compromise that was struck over a decade ago and restore access for all to Golden Gate Park.

flemming nielsen

-- Sent from **Rebecca Baky** to **Board of Supervisors** on 2021-11-11 19:01:36 --

Dear Board of Supervisors,

It's time for John F. Kennedy Drive to reopen. Golden Gate Park is a critical open space that everyone should be able to visit.

I urge you to support JFK Drive returning to the conditions pre-COVID, with all roadways open to vehicle traffic and street closures on Sundays and some Saturdays as it was before

Thanks for your consideration,

Rebecca Baky

-- Sent from **Robert Johanson** to **Board of Supervisors** on 2021-11-11 19:01:27 --

Dear Board of Supervisors,

I urge you to support returning John F. Kennedy Drive to its pre-COVID conditions, with all roadways open to vehicle traffic and street closures on Sundays, holidays, and some Saturdays.

I haven't been able to enjoy Golden Gate Park with JFK Drive closed 24/7. Everyone should be able to access Golden Gate Park.

We need your voice on this issue!

Sincerely,

Robert Johanson

-- Sent from **Susan Saperstein** to **Board of Supervisors** on 2021-11-11 19:01:20 --

Dear Board of Supervisors,

As an older person, with friends who have mobility issues--I would like access to Golden Gate Park the way it was pre-pandemic. Closing the streets off was great for a while, but there are more older people living in the city than the ones who can bike and walk everywhere.

Not all can take public transportation or walk/bike to Golden Gate Park. Access isn't the same for everybody! JFK Drive should be open like it was pre-pandemic.

Susan Saperstein

-- Sent from **Elena Ortega** to **Board of Supervisors** on 2021-11-11 19:00:49 --

Dear Board of Supervisors,

It's time for John F. Kennedy Drive to reopen. Golden Gate Park is a critical open space that everyone should be able to visit.

I urge you to support JFK Drive returning to the conditions pre-COVID, with all roadways open to vehicle traffic and street closures on Sundays and some Saturdays as it was before

Thanks for your consideration,

Elena Ortega

-- Sent from **Steven Hill** to **Board of Supervisors** on 2021-11-11 18:59:49 --

Dear Board of Supervisors,

I urge you to support returning John F. Kennedy Drive to its pre-COVID conditions, with all roadways open to vehicle traffic and street closures on Sundays, holidays, and some Saturdays.

I haven't been able to enjoy Golden Gate Park with JFK Drive closed 24/7. Everyone should be able to access Golden Gate Park.

We need your voice on this issue!

Sincerely,

Steven Hill

-- Sent from **Robin Pam** to **Board of Supervisors** on 2021-11-11 18:59:46 --

Dear Board of Supervisors,

All families from around the City deserve access to Golden Gate Park. We must reopen JFK Drive to make access to Golden Gate Park a reality.

Not all can take public transportation or walk/bike to Golden Gate Park. Access isn't the same for everybody! JFK Drive should be open like it was pre-pandemic.

Robin Pam

-- Sent from **Nina Rosenbaum** to **Board of Supervisors** on 2021-11-11 18:59:41 --

Dear Board of Supervisors,

All families from around the City deserve access to Golden Gate Park. We must reopen JFK Drive to make access to Golden Gate Park a reality.

Not all can take public transportation or walk/bike to Golden Gate Park. Access isn't the same for everybody! JFK Drive should be open like it was pre-pandemic.

Nina Rosenbaum

-- Sent from **David Rohrer** to **Board of Supervisors** on 2021-11-11 18:59:13 --

Dear Board of Supervisors,

I support a Golden Gate Park that is accessible to everyone. We all agree that bicyclists and pedestrians should have access to Golden Gate Park, but we need to balance that with access for everyone else.

I urge you to restore access to Golden Gate Park as it was before the pandemic.

Regards,

David Rohrer

San Francisco, CA 94116

-- Sent from **Mei-Chi Cheung** to **Board of Supervisors** on 2021-11-11 18:59:11 --

Dear Board of Supervisors,

I support a Golden Gate Park that is accessible to everyone. We all agree that bicyclists and pedestrians should have access to Golden Gate Park, but we need to balance that with access for everyone else.

I urge you to restore access to Golden Gate Park as it was before the pandemic.

Regards,

Mei-Chi Cheung

San Francisco, CA 94116

-- Sent from **Carol Dorf** to **Board of Supervisors** on 2021-11-11 18:59:10 --

Dear Board of Supervisors,

It's time for John F. Kennedy Drive to reopen. Golden Gate Park is a critical open space that everyone should be able to visit.

I urge you to support JFK Drive returning to the conditions pre-COVID, with all roadways open to vehicle traffic and street closures on Sundays and some Saturdays as it was before

Thanks for your consideration,

Carol Dorf

-- Sent from **Dee Toy** to **Board of Supervisors** on 2021-11-11 18:59:09 --

Dear Board of Supervisors,

I support a Golden Gate Park that is accessible to everyone. We all agree that bicyclists and pedestrians should have access to Golden Gate Park, but we need to balance that with access for everyone else.

I urge you to restore access to Golden Gate Park as it was before the pandemic.

Regards,

Dee Toy

Mill Valley, CA 94941

-- Sent from **Kaete Hester** to **Board of Supervisors** on 2021-11-11 18:59:09 --

Dear Board of Supervisors,

I support a Golden Gate Park that is accessible to everyone. We all agree that bicyclists and pedestrians should have access to Golden Gate Park, but we need to balance that with access for everyone else.

I urge you to restore access to Golden Gate Park as it was before the pandemic.

Regards,

Kaete Hester

San Francisco, CA 94133

-- Sent from **Sara Hayden** to **Board of Supervisors** on 2021-11-11 18:57:57 --

Dear Board of Supervisors,

It's time for John F. Kennedy Drive to reopen. Golden Gate Park is a critical open space that everyone should be able to visit.

I urge you to support JFK Drive returning to the conditions pre-COVID, with all roadways open to vehicle traffic and street closures on Sundays and some Saturdays as it was before

Thanks for your consideration,

Sara Hayden

-- Sent from **Kris Albert** to **Board of Supervisors** on 2021-11-11 18:57:54 --

Dear Board of Supervisors,

I fully support bicyclist and pedestrian safety. That's why I am asking you to reopen JFK Drive to how it was before COVID. It is closed all Sundays and half of the Saturdays every year, with ample bike lines and pedestrian walkways each day of the week. We need to balance equity AND safety!

Regards,

Kris Albert

-- Sent from **Frank Highly** to **Board of Supervisors** on 2021-11-11 18:57:17 --

Dear Board of Supervisors,

I urge you to support returning John F. Kennedy Drive to its pre-COVID conditions, with all roadways open to vehicle traffic and street closures on Sundays, holidays, and some Saturdays.

I haven't been able to enjoy Golden Gate Park with JFK Drive closed 24/7. Everyone should be able to access Golden Gate Park.

We need your voice on this issue!

Sincerely,

Frank Highly

-- Sent from **David Soffa** to **Board of Supervisors** on 2021-11-11 18:56:57 --

Dear Board of Supervisors,

I urge you to support returning John F. Kennedy Drive to its pre-COVID conditions, with all roadways open to vehicle traffic and street closures on Sundays, holidays, and some Saturdays.

I haven't been able to enjoy Golden Gate Park with JFK Drive closed 24/7. Everyone should be able to access Golden Gate Park.

We need your voice on this issue!

Sincerely,

David Soffa

-- Sent from **Karen Oliver** to **Board of Supervisors** on 2021-11-11 18:56:49 --

Dear Board of Supervisors,

I fully support bicyclist and pedestrian safety. That's why I am asking you to reopen JFK Drive to how it was before COVID. It is closed all Sundays and half of the Saturdays every year, with ample bike lines and pedestrian walkways each day of the week. We need to balance equity AND safety!

Regards,

Karen Oliver

-- Sent from **Terry Bronson** to **Board of Supervisors** on 2021-11-11 18:56:41 --

Dear Board of Supervisors,

All families from around the City deserve access to Golden Gate Park. We must reopen JFK Drive to make access to Golden Gate Park a reality.

Not all can take public transportation or walk/bike to Golden Gate Park. Access isn't the same for everybody! JFK Drive should be open like it was pre-pandemic.

Terry Bronson

-- Sent from **Pauline Soffa** to **Board of Supervisors** on 2021-11-11 18:56:07 --

Dear Board of Supervisors,

A compromise for John F. Kennedy Drive was reached in 2007 that allowed all users of Golden Gate Park to share the roads. It is time to reopen JFK Drive back to the way it was before COVID. The select few that are the most vocal are doing us all a disservice that want a reasonable compromise.

Please reopen JFK Drive like it was before COVID!

Regards,

Pauline Soffa

San Francisco, CA 94118

-- Sent from **Rebecca Thomson** to **Board of Supervisors** on 2021-11-11 18:56:03 --

Dear Board of Supervisors,

A compromise for John F. Kennedy Drive was reached in 2007 that allowed all users of Golden Gate Park to share the roads. It is time to reopen JFK Drive back to the way it was before COVID. The select few that are the most vocal are doing us all a disservice that want a reasonable compromise.

Please reopen JFK Drive like it was before COVID!

Regards,

Rebecca Thomson

San Francisco, CA 94123

-- Sent from **Emanuel Langit** to **Board of Supervisors** on 2021-11-11 18:55:55 --

Dear Board of Supervisors,

San Franciscans of all ages and abilities love Golden Gate Park. We all need access to the Park!

JFK Drive should be reopened to the way it was before COVID.

Thank you,

Emanuel Langit

-- Sent from **Carmen Adams** to **Board of Supervisors** on 2021-11-11 18:55:54 --

Dear Board of Supervisors,

All families from around the City deserve access to Golden Gate Park. We must reopen JFK Drive to make access to Golden Gate Park a reality.

Not all can take public transportation or walk/bike to Golden Gate Park. Access isn't the same for everybody! JFK Drive should be open like it was pre-pandemic.

Carmen Adams

-- Sent from **Mary Kabala** to **Board of Supervisors** on 2021-11-11 18:55:45 --

Dear Board of Supervisors,

It's time for John F. Kennedy Drive to reopen. Golden Gate Park is a critical open space that everyone should be able to visit.

I urge you to support JFK Drive returning to the conditions pre-COVID, with all roadways open to vehicle traffic and street closures on Sundays and some Saturdays as it was before

Thanks for your consideration,

Mary Kabala

-- Sent from **Patrice Beard** to **Board of Supervisors** on 2021-11-11 18:55:40 --

Dear Board of Supervisors,

The 24/7 closure of JFK drive has left many people unable to access Golden Gate Park and its institutions. The current closure is for those who live close enough, have the money to pay for parking, or are able bodied enough to travel on foot or bicycle.

We need to go back to the compromise that was struck and reopen JFK as it was before the pandemic!

Sincerely,

Patrice Beard

-- Sent from **David Mares** to **Board of Supervisors** on 2021-11-11 18:55:38 --

Dear Board of Supervisors,

I grew up in the East Bay, with grandparents and aunts in the Mission District and Bayview. My Mothers and siblings still live in the East Bay so I visit often. Access to Golden Gate Park allows me, my sons and grandchildren the ability to easily enjoy the park every time we visit. Please don't restrict access to this world class asset of the City.

Thank you,

David Mares

-- Sent from **Elizabeth Olivarez** to **Board of Supervisors** on 2021-11-11 18:55:14 --

Dear Board of Supervisors,

I fully support bicyclist and pedestrian safety and access to the park by disabled residents who drive and families who drive. Residents of San Francisco should be allowed to have more access to the Golden Gate Park via JFK Drive. The JFK Drive should be opened and made accessible according to how it was before COVID. It is closed all Sundays and half of the Saturdays every year, with ample bike lanes and pedestrian walkways each day of the week. We need to balance equity AND safety! San Franciscans have given up a lot of accessibility due to covid and this needs to be restored to the residents. We've been limited in the use of the park and parking due to the placing of the parklets. We look like a shanty town. It's time that the Mayor and supervisors address & meet the needs of the residents of San Francisco.

Regards,

Elizabeth Olivarez

-- Sent from **deanne delbridge** to **Board of Supervisors** on 2021-11-11 18:54:24 --

Dear Board of Supervisors,

Ableism and gatekeeping have no place in San Francisco. The current closure of JFK Drive is unfortunately both of those things.

The time for "close first, ask questions later" is over. It is time to revert back to the compromise that was struck over a decade ago and restore access for all to Golden Gate Park.

deanne delbridge

-- Sent from **martha masterson** to **Board of Supervisors** on 2021-11-11 18:54:09 --

Dear Board of Supervisors,

It's time for John F. Kennedy Drive to reopen. Golden Gate Park is a critical open space that everyone should be able to visit.

I urge you to support JFK Drive returning to the conditions pre-COVID, with all roadways open to vehicle traffic and street closures on Sundays and some Saturdays as it was before

Thanks for your consideration,

martha masterson

-- Sent from **Ron Karpowicz** to **Board of Supervisors** on 2021-11-11 18:53:05 --

Dear Board of Supervisors,

A compromise for John F. Kennedy Drive was reached in 2007 that allowed all users of Golden Gate Park to share the roads. It is time to reopen JFK Drive back to the way it was before COVID. The select few that are the most vocal are doing us all a disservice that want a reasonable compromise.

Please reopen JFK Drive like it was before COVID!

Regards,

Ron Karpowicz

San Francisco, CA 94121

-- Sent from **Marie Rossner** to **Board of Supervisors** on 2021-11-11 18:53:04 --

Dear Board of Supervisors,

A compromise for John F. Kennedy Drive was reached in 2007 that allowed all users of Golden Gate Park to share the roads. It is time to reopen JFK Drive back to the way it was before COVID. The select few that are the most vocal are doing us all a disservice that want a reasonable compromise.

Please reopen JFK Drive like it was before COVID!

Regards,

Marie Rossner

San Francisco, CA 94121

-- Sent from **mary ellen clauss** to **Board of Supervisors** on 2021-11-11 18:53:02 --

Dear Board of Supervisors,

I haven't been able to use Golden Gate Park since its closure. I haven't seen the Tea Garden or the Dahlias because parking isn't close enough.

Please re-open all of the roadways!!! It's really hard to get to the other side and is congesting traffic. ESPECIALLY with the work going on on 19th Avenue!!!!

Open the streets back up!!

Thank you,

mary ellen clauss

-- Sent from **Sheila Wollen** to **Board of Supervisors** on 2021-11-11 18:52:37 --

Dear Board of Supervisors,

A compromise for John F. Kennedy Drive was reached in 2007 that allowed all users of Golden Gate Park to share the roads. It is time to reopen JFK Drive back to the way it was before COVID. The select few that are the most vocal are doing us all a disservice. A reasonable compromise is in order.

Please reopen JFK Drive like it was before COVID!

Regards,

Sheila Wollen

San Francisco, CA 94109

-- Sent from **Mary-Rose Hayes** to **Board of Supervisors** on 2021-11-11 18:52:05 --

Dear Board of Supervisors,

I love going to the de Young but suspended my membership. I am 82, have bad knees, can't ride a bike, don't live close, need to drive and it's difficult and expensive to park. I approve closing JFK drive on weekends. Can't we go back to that?

We need to go back to the compromise that was struck and reopen JFK as it was before the pandemic!

Sincerely,

Mary-Rose Hayes

-- Sent from **Sylvia Montez** to **Board of Supervisors** on 2021-11-11 18:50:50 --

Dear Board of Supervisors,

All families from around the City deserve access to Golden Gate Park. We must reopen JFK Drive to make access to Golden Gate Park a reality.

Thank you for your consideration - please reopen JFK drive.

Sylvia Montez

-- Sent from **Atsuko Takeshita** to **Board of Supervisors** on 2021-11-11 18:50:43 --

Dear Board of Supervisors,

I urge you to support returning John F. Kennedy Drive to its pre-COVID conditions, with all roadways open to vehicle traffic and street closures on Sundays, holidays, and some Saturdays.

I haven't been able to enjoy Golden Gate Park with JFK Drive closed 24/7. Everyone should be able to access Golden Gate Park.

We need your voice on this issue!

Sincerely,

Atsuko Takeshita

-- Sent from **mahalia miller** to **Board of Supervisors** on 2021-11-11 18:50:25 --

Dear Board of Supervisors,

All families from around the City deserve access to Golden Gate Park. We must reopen JFK Drive to make access to Golden Gate Park a reality.

Not all can take public transportation or walk/bike to Golden Gate Park. Access isn't the same for everybody! JFK Drive should be open like it was pre-pandemic.

mahalia miller

-- Sent from **Richard Palazzolo** to **Board of Supervisors** on 2021-11-11 18:50:15 --

Dear Board of Supervisors,

Ableism and gatekeeping have no place in San Francisco. The current closure of JFK Drive is unfortunately both of those things.

The time for "close first, ask questions later" is over. It is time to revert back to the compromise that was struck over a decade ago and restore access for all to Golden Gate Park.

Richard Palazzolo

-- Sent from **Joy De Lara** to **Board of Supervisors** on 2021-11-11 18:50:00 --

Dear Board of Supervisors,

San Franciscans of all ages and abilities love Golden Gate Park. We all need access to the Park!

JFK Drive should be reopened to the way it was before COVID.

Thank you,

Joy De Lara

-- Sent from **Cynthia Powell** to **Board of Supervisors** on 2021-11-11 18:49:58 --

Dear Board of Supervisors,

A compromise for John F. Kennedy Drive was reached in 2007 that allowed all users of Golden Gate Park to share the roads. It is time to reopen JFK Drive back to the way it was before COVID. The select few that are the most vocal are doing us all a disservice that want a reasonable compromise.

I am considering dropping my museum memberships to the CalAcademy and deYoung because it is just too difficult to find affordable parking. The garage is too expensive, and street parking is very limited. I live in Petaluma, so taking MUNI is not an option. Part of the enjoyment of going to the museums has been driving along JFK and seeing all the landscaping, especially the flowers in front of the Conservatory. Closing JFK only benefits a limited few in S.F., and drives away many Bay Area residents as well as other tourists who would like to enjoy G.G. Park.

Please reopen JFK Drive like it was before COVID!

Regards,

Cynthia Powell

Petaluma, CA 94954

-- Sent from **RICARDO PEREZ** to **Board of Supervisors** on 2021-11-11 18:48:44 --

Dear Board of Supervisors,

I urge you to support returning John F. Kennedy Drive to its pre-COVID conditions, with all roadways open to vehicle traffic and street closures on Sundays, holidays, and some Saturdays.

I haven't been able to enjoy Golden Gate Park with JFK Drive closed 24/7. Everyone should be able to access Golden Gate Park.

We need your voice on this issue!

Sincerely,

RICARDO PEREZ

-- Sent from **Sally-Yu Leung** to **Board of Supervisors** on 2021-11-11 18:48:43 --

Dear Board of Supervisors,

It's time for John F. Kennedy Drive to reopen. Golden Gate Park is a critical open space that everyone should be able to visit.

I urge you to support JFK Drive returning to the conditions pre-COVID, with all roadways open to vehicle traffic and street closures on Sundays and some Saturdays as it was before

Thanks for your consideration,

Sally-Yu Leung

-- Sent from **Gerald Meisel** to **Board of Supervisors** on 2021-11-11 18:48:22 --

Dear Board of Supervisors,

The current closure of JFK Drive severely impacts people with disabilities, seniors, and communities not directly neighboring Golden Gate Park.

As we emerge from COVID, it's time to reopen JFK Drive. Golden Gate Park belongs to the people of San Francisco, not just a few.

I strongly encourage you to support JFK Drive returning to the conditions pre-COVID, with all roadways open to vehicle traffic and street closures on Sundays, holidays and Saturdays, 6 months of the year.

Regards,

Gerald Meisel

-- Sent from **Rose Williams** to **Board of Supervisors** on 2021-11-11 18:48:02 --

Dear Board of Supervisors,

San Franciscans of all ages and abilities love Golden Gate Park. We all need access to the Park! My partner is disabled veteran, he deserves to access the Park!

JFK Drive should be reopened to the way it was before COVID.

Thank you,

Rose Williams

-- Sent from **Tom Elliot** to **Board of Supervisors** on 2021-11-11 18:47:50 --

Dear Board of Supervisors,

I fully support bicyclist and pedestrian safety. That's why I am asking you to reopen JFK Drive to how it was before COVID. It is closed all Sundays and half of the Saturdays every year, with ample bike lines and pedestrian walkways each day of the week. We need to balance equity AND safety!

Regards,

Tom Elliot

-- Sent from **Paul Snodgrass** to **Board of Supervisors** on 2021-11-11 18:47:11 --

Dear Board of Supervisors,

It's time for John F. Kennedy Drive to reopen. Golden Gate Park is a critical open space that everyone should be able to visit.

I urge you to support JFK Drive returning to the conditions pre-COVID, with all roadways open to vehicle traffic and street closures on Sundays and some Saturdays as it was before

Thanks for your consideration,

Paul Snodgrass

-- Sent from **Linda Cantwell-Kum** to **Board of Supervisors** on 2021-11-11 18:47:02 --

Dear Board of Supervisors,

San Franciscans of all ages and abilities love Golden Gate Park. We all need access to the Park!

JFK Drive should be reopened to the way it was before COVID.

As a 37 year Community College Prof. Of Art I believe accessibility to museums equalizes educational outcomes.

Thank you,

Linda Cantwell-Kum

-- Sent from **Denise Wey** to **Board of Supervisors** on 2021-11-11 18:46:35 --

Dear Board of Supervisors,

I urge you to support returning John F. Kennedy Drive to its pre-COVID conditions, with all roadways open to vehicle traffic and street closures on Sundays, holidays, and some Saturdays.

I haven't been able to enjoy Golden Gate Park with JFK Drive closed 24/7. Everyone should be able to access Golden Gate Park.

We need your voice on this issue!

Sincerely,

Denise Wey

-- Sent from **Michael Lata** to **Board of Supervisors** on 2021-11-11 18:44:55 --

Dear Board of Supervisors,

I support a Golden Gate Park that is accessible to everyone. We all agree that bicyclists and pedestrians should have access to Golden Gate Park, but we need to balance that with access for everyone else.

I urge you to restore access to Golden Gate Park as it was before the pandemic.

Regards,

Michael Lata

San Francisco, CA 94109

-- Sent from **Julie Rubin** to **Board of Supervisors** on 2021-11-11 18:44:44 --

Dear Board of Supervisors,

I urge you to support returning John F. Kennedy Drive to its pre-COVID conditions, with all roadways open to vehicle traffic and street closures on Sundays, holidays, and some Saturdays.

I haven't been able to enjoy Golden Gate Park with JFK Drive closed 24/7. Everyone should be able to access Golden Gate Park.

We need your voice on this issue!

Sincerely,

Julie Rubin

-- Sent from **Carole Ryan** to **Board of Supervisors** on 2021-11-11 18:44:37 --

Dear Board of Supervisors,

A compromise for John F. Kennedy Drive was reached in 2007 that allowed all users of Golden Gate Park to share the roads. It is time to reopen JFK Drive back to the way it was before COVID. The select few that are the most vocal are doing us all a disservice that want a reasonable compromise.

Please reopen JFK Drive like it was before COVID! So many of the museums members are older, and this has severely impacted our access.

Regards,

Carole Ryan

Alamo, CA 94507

-- Sent from **Curtis Larsen** to **Board of Supervisors** on 2021-11-11 18:44:13 --

Dear Board of Supervisors,

Ableism and gatekeeping have no place in San Francisco. The current closure of JFK Drive is unfortunately both of those things.

The time for "close first, ask questions later" is over. It is time to revert back to the compromise that was struck over a decade ago and restore access for all to Golden Gate Park.

Curtis Larsen

-- Sent from **Tatiana Shikowitz** to **Board of Supervisors** on 2021-11-11 18:44:05 --

Dear Board of Supervisors,

It's time for John F. Kennedy Drive to reopen. Golden Gate Park is a critical open space that everyone should be able to visit.

I urge you to support JFK Drive returning to the conditions pre-COVID, with all roadways open to vehicle traffic and street closures on Sundays and some Saturdays as it was before

Thanks for your consideration,

Tatiana Shikowitz

-- Sent from **Alex Tharayil** to **Board of Supervisors** on 2021-11-11 18:44:05 --

Dear Board of Supervisors,

It's time for John F. Kennedy Drive to reopen. Golden Gate Park is a critical open space that everyone should be able to visit.

I urge you to support JFK Drive returning to the conditions pre-COVID, with all roadways open to vehicle traffic and street closures on Sundays and some Saturdays as it was before

Thanks for your consideration,

Alex Tharayil

-- Sent from **Sandy Bergquist** to **Board of Supervisors** on 2021-11-11 18:44:00 --

Dear Board of Supervisors,

It's time for John F. Kennedy Drive to reopen. Golden Gate Park is a critical open space that everyone should be able to visit.

I urge you to support JFK Drive returning to the conditions pre-COVID, with all roadways open to vehicle traffic and street closures on Sundays and some Saturdays as it was before

Thanks for your consideration,

Sandy Bergquist

-- Sent from **Janet Shaw** to **Board of Supervisors** on 2021-11-11 18:43:37 --

Dear Board of Supervisors,

I fully support bicyclist and pedestrian safety. That's why I am asking you to reopen JFK Drive to how it was before COVID. It is closed all Sundays and half of the Saturdays every year, with ample bike lines and pedestrian walkways each day of the week. We need to balance equity AND safety!

Regards,

Janet Shaw

-- Sent from **dimofey Krupetsky** to **Board of Supervisors** on 2021-11-11 18:43:29 --

Dear Board of Supervisors,

The 24/7 closure of JFK drive has left many people unable to access Golden Gate Park and its institutions. The current closure is for those who live close enough, have the money to pay for parking, or are able bodied enough to travel on foot or bicycle.

We need to go back to the compromise that was struck and reopen JFK as it was before the pandemic!

Sincerely,

dimofey Krupetsky

-- Sent from **Jane LURIE** to **Board of Supervisors** on 2021-11-11 18:43:16 --

Dear Board of Supervisors,

I urge you to support returning John F. Kennedy Drive to its pre-COVID conditions, with all roadways open to vehicle traffic and street closures on Sundays, holidays, and some Saturdays.

I haven't been able to enjoy Golden Gate Park with JFK Drive closed 24/7. Everyone should be able to access Golden Gate Park.

We need your voice on this issue!

Sincerely,

Jane LURIE

-- Sent from **Jennifer Kelly** to **Board of Supervisors** on 2021-11-11 18:43:14 --

Dear Board of Supervisors,

San Franciscans of all ages and abilities love Golden Gate Park. We all need access to the Park!

JFK Drive should be reopened to the way it was before COVID.

Thank you,

Jennifer Kelly

-- Sent from **Alissa Chadburn Fremen** to **Board of Supervisors** on 2021-11-11
18:42:26 --

Dear Board of Supervisors,

I support a Golden Gate Park that is accessible to everyone. We all agree that bicyclists and pedestrians should have access to Golden Gate Park, but we need to balance that with access for everyone else.

I urge you to restore access to Golden Gate Park as it was before the pandemic.

Regards,

Alissa Chadburn Fremen

San Francisco, CA 94114

-- Sent from **Junnie Yong** to **Board of Supervisors** on 2021-11-11 18:42:05 --

Dear Board of Supervisors,

The current closure of JFK Drive severely impacts people with disabilities, seniors, and communities not directly neighboring Golden Gate Park.

As we emerge from COVID, it's time to reopen JFK Drive. Golden Gate Park belongs to the people of San Francisco, not just a few.

I strongly encourage you to support JFK Drive returning to the conditions pre-COVID, with all roadways open to vehicle traffic and street closures on Sundays, holidays and Saturdays, 6 months of the year.

Regards,

Junnie Yong

-- Sent from **Marina Khesina** to **Board of Supervisors** on 2021-11-11 18:41:58 --

Dear Board of Supervisors,

San Franciscans of all ages and abilities love Golden Gate Park. We all need access to the Park!

JFK Drive should be reopened to the way it was before COVID.

Thank you,

Marina Khesina

-- Sent from **Dolly Rose** to **Board of Supervisors** on 2021-11-11 18:41:33 --

Dear Board of Supervisors,

All families from around the City deserve access to Golden Gate Park. We must reopen JFK Drive to make access to Golden Gate Park a reality.

Not all can take public transportation or walk/bike to Golden Gate Park. Access isn't the same for everybody! JFK Drive should be open like it was pre-pandemic.

Dolly Rose

-- Sent from **MARGARET MOSHER** to **Board of Supervisors** on 2021-11-11 18:41:32

--

Dear Board of Supervisors,

Ableism and gatekeeping have no place in San Francisco. The current closure of JFK Drive is unfortunately both of those things.

The time for "close first, ask questions later" is over. It is time to revert back to the compromise that was struck over a decade ago and restore access for all to Golden Gate Park.

MARGARET MOSHER

-- Sent from **Gabriel Donohoe** to **Board of Supervisors** on 2021-11-11 18:41:18 --

Dear Board of Supervisors,

All families from around the City deserve access to Golden Gate Park. We must reopen JFK Drive to make access to Golden Gate Park a reality.

Not all can take public transportation or walk/bike to Golden Gate Park. Access isn't the same for everybody! JFK Drive should be open like it was pre-pandemic.

Gabriel Donohoe

-- Sent from **Isaac Mauro-Sachs** to **Board of Supervisors** on 2021-11-11 18:40:49 --

Dear Board of Supervisors,

The 24/7 closure of JFK drive has left many people unable to access Golden Gate Park and its institutions. The current closure is for those who live close enough, have the money to pay for parking, or are able bodied enough to travel on foot or bicycle.

We need to go back to the compromise that was struck and reopen JFK as it was before the pandemic!

Sincerely,

Isaac Mauro-Sachs

-- Sent from **Jan Couvillon** to **Board of Supervisors** on 2021-11-11 18:40:31 --

Dear Board of Supervisors,

It's time for John F. Kennedy Drive to reopen. Golden Gate Park is a critical open space that everyone should be able to visit.

I urge you to support JFK Drive returning to the conditions pre-COVID, with all roadways open to vehicle traffic and street closures on Sundays and some Saturdays as it was before

Thanks for your consideration,

Jan Couvillon

-- Sent from **louise ten Have** to **Board of Supervisors** on 2021-11-11 18:40:30 --

Dear Board of Supervisors,

A compromise for John F. Kennedy Drive was reached in 2007 that allowed all users of Golden Gate Park to share the roads. It is time to reopen JFK Drive back to the way it was before COVID. The select few that are the most vocal are doing us all a disservice that want a reasonable compromise.

Please reopen JFK Drive like it was before COVID!

Regards,

louise ten Have

El Cerrito, CA 94530

-- Sent from **Michael Howley** to **Board of Supervisors** on 2021-11-11 18:40:25 --

Dear Board of Supervisors,

It's time for John F. Kennedy Drive to reopen. Golden Gate Park is a critical open space that everyone should be able to visit.

I urge you to support JFK Drive returning to the conditions pre-COVID, with all roadways open to vehicle traffic and street closures on Sundays and some Saturdays as it was before

Thanks for your consideration,

Michael Howley

-- Sent from **Florence and Ted Young** to **Board of Supervisors** on 2021-11-11
18:40:11 --

Dear Board of Supervisors,

I support a Golden Gate Park that is accessible to everyone. We all agree that bicyclists and pedestrians should have access to Golden Gate Park, but we need to balance that with access for everyone else.

I urge you to restore access to Golden Gate Park as it was before the pandemic.

Regards,

Florence and Ted Young

Sacramento, CA 95835

-- Sent from **Gertrude Zimmerman** to **Board of Supervisors** on 2021-11-11 18:40:00 -

-

Dear Board of Supervisors,

I urge you to support returning John F. Kennedy Drive to its pre-COVID conditions, with all roadways open to vehicle traffic and street closures on Sundays, holidays, and some Saturdays.

I haven't been able to enjoy Golden Gate Park with JFK Drive closed 24/7. Everyone should be able to access Golden Gate Park.

We need your voice on this issue!

Sincerely,

Gertrude Zimmerman

-- Sent from **Marianne Owens** to **Board of Supervisors** on 2021-11-11 18:39:35 --

Dear Board of Supervisors,

Ableism and gatekeeping have no place in San Francisco. The current closure of JFK Drive is unfortunately both of those things.

The time for "close first, ask questions later" is over. It is time to revert back to the compromise that was struck over a decade ago and restore access for all to Golden Gate Park.

Marianne Owens

-- Sent from **Kay Petrini** to **Board of Supervisors** on 2021-11-11 18:38:49 --

Dear Board of Supervisors,

I am a runner who trains in Golden Gate Park almost every day. I fully support bicyclist and pedestrian safety. That's why I am asking you to reopen JFK Drive to how it was before COVID. It is closed all Sundays and half of the Saturdays every year, with ample bike lines and pedestrian walkways each day of the week. We need to balance equity AND safety!

Regards,

Kay Petrini

-- Sent from **Kay Taneyhill** to **Board of Supervisors** on 2021-11-11 18:38:47 --

Dear Board of Supervisors,

I urge you to support returning John F. Kennedy Drive to its pre-COVID conditions, with all roadways open to vehicle traffic and street closures on Sundays, holidays, and some Saturdays.

I haven't been able to enjoy Golden Gate Park with JFK Drive closed 24/7. Everyone should be able to access Golden Gate Park.

We need your voice on this issue!

Sincerely,

Kay Taneyhill

-- Sent from **Anne Boekelheide** to **Board of Supervisors** on 2021-11-11 18:38:18 --

Dear Board of Supervisors,

I fully support bicyclist and pedestrian safety. That's why I am asking you to reopen JFK Drive to how it was before COVID. It is closed all Sundays and half of the Saturdays every year, with ample bike lanes and pedestrian walkways each day of the week. We need to balance equity AND safety!

Regards,

Anne Boekelheide

-- Sent from **Dahlia Armon** to **Board of Supervisors** on 2021-11-11 18:38:15 --

Dear Board of Supervisors,

All families from around the City deserve access to Golden Gate Park. We must reopen JFK Drive to make access to Golden Gate Park a reality.

Not all can take public transportation or walk/bike to Golden Gate Park. Access isn't the same for everybody! JFK Drive should be open like it was pre-pandemic.

Dahlia Armon

-- Sent from **DeLayne Harthorn** to **Board of Supervisors** on 2021-11-11 18:38:15 --

Dear Board of Supervisors,

Ableism and gatekeeping have no place in San Francisco. The current closure of JFK Drive is unfortunately both of those things.

The time for "close first, ask questions later" is over. It is time to revert back to the compromise that was struck over a decade ago and restore access for all to Golden Gate Park.

DeLayne Harthorn

-- Sent from **Karlyn Schneider** to **Board of Supervisors** on 2021-11-11 18:37:36 --

Dear Board of Supervisors,

Ableism and gatekeeping have no place in San Francisco. The current closure of JFK Drive is unfortunately both of those things.

The time for "close first, ask questions later" is over. It is time to revert back to the compromise that was struck over a decade ago and restore access for all to Golden Gate Park.

Karlyn Schneider

-- Sent from **Philip Gara** to **Board of Supervisors** on 2021-11-11 18:37:02 --

Dear Board of Supervisors,

San Franciscans of all ages and abilities love Golden Gate Park. We all need access to the Park!

JFK Drive should be reopened to the way it was before COVID.

Thank you,

Philip Gara

-- Sent from **Donald Whitton** to **Board of Supervisors** on 2021-11-11 18:36:59 --

Dear Board of Supervisors,

I fully support bicyclist and pedestrian safety. That's why I am asking you to reopen JFK Drive to how it was before COVID. It is closed all Sundays and half of the Saturdays every year, with ample bike lines and pedestrian walkways each day of the week. We need to balance equity AND safety!

Regards,

Donald Whitton

-- Sent from **Josephine Lucchesi** to **Board of Supervisors** on 2021-11-11 18:36:31 --

Dear Board of Supervisors,

Ableism and gatekeeping have no place in San Francisco. The current closure of JFK Drive is unfortunately both of those things.

The time for "close first, ask questions later" is over. It is time to revert back to the compromise that was struck over a decade ago and restore access for all to Golden Gate Park.

Josephine Lucchesi

-- Sent from **Georgia Gibbs** to **Board of Supervisors** on 2021-11-11 18:36:26 --

Dear Board of Supervisors,

It's time for John F. Kennedy Drive to reopen. Golden Gate Park is a critical open space that everyone should be able to visit.

I urge you to support JFK Drive returning to the conditions pre-COVID, with all roadways open to vehicle traffic and street closures on Sundays and some Saturdays as it was before.

Thanks for your consideration,

Georgia Gibbs

-- Sent from **Mary Williams** to **Board of Supervisors** on 2021-11-11 18:36:26 --

Dear Board of Supervisors,

Please reopen roads in & to GG Park as they were before the pandemic. Our lovely park needs to be accessible to EVERYONE: families, out-of-town visitors, seniors, the physically challenged, etc SF should embrace SHARING the beauty of our park & museums, not limiting it to pedestrians & bicyclists

Regards,

Mary Williams

San Francisco, CA 94134

-- Sent from **Lauren Tillner** to **Board of Supervisors** on 2021-11-11 18:36:25 --

Dear Board of Supervisors,

I support a Golden Gate Park that is accessible to everyone. We all agree that bicyclists and pedestrians should have access to Golden Gate Park, but we need to balance that with access for everyone else.

I urge you to restore access to Golden Gate Park as it was before the pandemic.

Regards,

Lauren Tillner

San Francisco, CA 94109

-- Sent from **Sherry Sandel** to **Board of Supervisors** on 2021-11-11 18:35:47 --

Dear Board of Supervisors,

The current closure of JFK Drive severely impacts people with disabilities, seniors, and communities not directly neighboring Golden Gate Park.

As we emerge from COVID, it's time to reopen JFK Drive. Golden Gate Park belongs to the people of San Francisco, not just a few.

I strongly encourage you to support JFK Drive returning to the conditions pre-COVID, with all roadways open to vehicle traffic and street closures on Sundays, holidays and Saturdays, 6 months of the year.

Regards,

Sherry Sandel

-- Sent from **Betsy Pottruck** to **Board of Supervisors** on 2021-11-11 18:35:42 --

Dear Board of Supervisors,

A compromise for John F. Kennedy Drive was reached in 2007 that allowed all users of Golden Gate Park to share the roads. It is time to reopen JFK Drive back to the way it was before COVID. The select few that are the most vocal are doing us all a disservice that want a reasonable compromise.

Please reopen JFK Drive like it was before COVID!

Regards,

Betsy Pottruck

Alamo, CA 94507

-- Sent from **Arceil Juranty** to **Board of Supervisors** on 2021-11-11 18:35:24 --

Dear Board of Supervisors,

San Franciscans of all ages and abilities love Golden Gate Park. We all need access to the Park!

JFK Drive should be reopened to the way it was before COVID.

Thank you,

Arceil Juranty

-- Sent from **Jacqueline Kraut** to **Board of Supervisors** on 2021-11-11 18:35:15 --

Dear Board of Supervisors,

The current closure of JFK Drive severely impacts people with disabilities, seniors, and communities not directly neighboring Golden Gate Park.

As we emerge from COVID, it's time to reopen JFK Drive. Golden Gate Park belongs to the people of San Francisco, not just a few.

I strongly encourage you to support JFK Drive returning to the conditions pre-COVID, with all roadways open to vehicle traffic and street closures on Sundays, holidays and Saturdays, 6 months of the year.

Regards,

Jacqueline Kraut

-- Sent from **Sharon Morrone** to **Board of Supervisors** on 2021-11-11 18:35:02 --

Dear Board of Supervisors,

San Franciscans of all ages and abilities love Golden Gate Park. We all need access to the Park!

JFK Drive should be reopened to the way it was before COVID.

Thank you,

Sharon Morrone

-- Sent from **Clayton Mitchell** to **Board of Supervisors** on 2021-11-11 18:34:59 --

Dear Board of Supervisors,

I support a Golden Gate Park that is accessible to everyone. We all agree that bicyclists and pedestrians should have access to Golden Gate Park, but we need to balance that with access for everyone else.

I urge you to restore access to Golden Gate Park as it was before the pandemic.

Regards,

Clayton Mitchell

San Francisco, CA 94127

-- Sent from **Victoria Kvoriak** to **Board of Supervisors** on 2021-11-11 18:34:45 --

Dear Board of Supervisors,

Ableism and gatekeeping have no place in San Francisco. The current closure of JFK Drive is unfortunately both of those things.

The time for "close first, ask questions later" is over. It is time to revert back to the compromise that was struck over a decade ago and restore access for all to Golden Gate Park.

Victoria Kvoriak

-- Sent from **Karen Nowlin** to **Board of Supervisors** on 2021-11-11 18:34:41 --

Dear Board of Supervisors,

The current closure of JFK Drive severely impacts people with disabilities, seniors, and communities not directly neighboring Golden Gate Park.

As we emerge from COVID, it's time to reopen JFK Drive. Golden Gate Park belongs to the people of San Francisco, not just a few.

I strongly encourage you to support JFK Drive returning to the conditions pre-COVID, with all roadways open to vehicle traffic and street closures on Sundays, holidays and Saturdays, 6 months of the year.

Regards,

Karen Nowlin

-- Sent from **neysa young** to **Board of Supervisors** on 2021-11-11 18:34:29 --

Dear Board of Supervisors,

It's time for John F. Kennedy Drive to reopen. Golden Gate Park is a critical open space that everyone should be able to visit.

I urge you to support JFK Drive returning to the conditions pre-COVID, with all roadways open to vehicle traffic and street closures on Sundays and some Saturdays as it was before

Thanks for your consideration,

neysa young

-- Sent from **Elizabeth hubbard** to **Board of Supervisors** on 2021-11-11 18:34:22 --

Dear Board of Supervisors,

The current closure of JFK Drive severely impacts people with disabilities, seniors, and communities not directly neighboring Golden Gate Park.

As we emerge from COVID, it's time to reopen JFK Drive. Golden Gate Park belongs to the people of San Francisco, not just a few.

I strongly encourage you to support JFK Drive returning to the conditions pre-COVID, with all roadways open to vehicle traffic and street closures on Sundays, holidays and Saturdays, 6 months of the year.

Regards,

Elizabeth hubbard

-- Sent from **Parker Day** to **Board of Supervisors** on 2021-11-11 18:32:54 --

Dear Board of Supervisors,

I urge you to support returning John F. Kennedy Drive to its pre-COVID conditions, with all roadways open to vehicle traffic and street closures on Sundays, holidays, and some Saturdays.

I haven't been able to enjoy Golden Gate Park with JFK Drive closed 24/7. Everyone should be able to access Golden Gate Park.

We need your voice on this issue!

Sincerely,

Parker Day

-- Sent from **Patricia Pyle** to **Board of Supervisors** on 2021-11-11 18:32:23 --

Dear Board of Supervisors,

I urge you to support returning John F. Kennedy Drive to its pre-COVID conditions, with all roadways open to vehicle traffic and street closures on Sundays, holidays, and some Saturdays.

I haven't been able to enjoy Golden Gate Park with JFK Drive closed 24/7. Everyone should be able to access Golden Gate Park.

We need your voice on this issue!

Sincerely,

Patricia Pyle

-- Sent from **Leslie Laurence** to **Board of Supervisors** on 2021-11-11 18:31:57 --

Dear Board of Supervisors,

San Franciscans of all ages and abilities love Golden Gate Park. We all need access to the Park!

JFK Drive should be reopened to the way it was before COVID.

Thank you,

Leslie Laurence

-- Sent from *randisue watson* to **Board of Supervisors** on 2021-11-11 18:31:50 --

Dear Board of Supervisors,

All families from around the City deserve access to Golden Gate Park. We must reopen JFK Drive to make access to Golden Gate Park a reality.

Not all can take public transportation or walk/bike to Golden Gate Park. Access isn't the same for everybody! JFK Drive should be open like it was pre-pandemic.

randisue watson

-- Sent from **Thomas O'Leary** to **Board of Supervisors** on 2021-11-11 18:31:36 --

Dear Board of Supervisors,

Ableism and gatekeeping have no place in San Francisco. The current closure of JFK Drive is unfortunately both of those things.

The time for "close first, ask questions later" is over. It is time to revert back to the compromise that was struck over a decade ago and restore access for all to Golden Gate Park.

Thomas O'Leary

-- Sent from **Skye Rendon** to **Board of Supervisors** on 2021-11-11 18:31:21 --

Dear Board of Supervisors,

It's time for John F. Kennedy Drive to reopen. Golden Gate Park is a critical open space that everyone should be able to visit.

I urge you to support JFK Drive returning to the conditions pre-COVID, with all roadways open to vehicle traffic and street closures on Sundays and some Saturdays as it was before.

Thanks for your consideration,

Skye Rendon

-- Sent from **Wayne Wiswell** to **Board of Supervisors** on 2021-11-11 18:31:17 --

Dear Board of Supervisors,

It's time for John F. Kennedy Drive to reopen. Golden Gate Park is a critical open space that everyone should be able to visit.

I urge you to support JFK Drive returning to the conditions pre-COVID, with all roadways open to vehicle traffic and street closures on Sundays and some Saturdays as it was before

Thanks for your consideration,

Wayne Wiswell

-- Sent from **Michael Smith** to **Board of Supervisors** on 2021-11-11 18:30:59 --

Dear Board of Supervisors,

I fully support bicyclist and pedestrian safety. That's why I am asking you to reopen JFK Drive to how it was before COVID. It is closed all Sundays and half of the Saturdays every year, with ample bike lanes and pedestrian walkways each day of the week. We need to balance equity AND safety!

Regards,

Michael Smith

-- Sent from **Paul A** to **Board of Supervisors** on 2021-11-11 18:30:51 --

Dear Board of Supervisors,

All families from around the City deserve access to Golden Gate Park. We must reopen JFK Drive to make access to Golden Gate Park a reality.

Not all can take public transportation or walk/bike to Golden Gate Park. Access isn't the same for everybody! JFK Drive should be open like it was pre-pandemic.

Paul A

-- Sent from **Jennifer Heggie** to **Board of Supervisors** on 2021-11-11 18:30:43 --

Dear Board of Supervisors,

Ableism and gatekeeping have no place in San Francisco. The current closure of JFK Drive is unfortunately both of those things.

The time for "close first, ask questions later" is over. It is time to revert back to the compromise that was struck over a decade ago and restore access for all to Golden Gate Park.

Jennifer Heggie

-- Sent from **Jane Piller-Wilson** to **Board of Supervisors** on 2021-11-11 18:30:43 --

Dear Board of Supervisors,

I fully support bicyclist and pedestrian safety. That's why I am asking you to reopen JFK Drive to how it was before COVID. It is closed all Sundays and half of the Saturdays every year, with ample bike lanes and pedestrian walkways each day of the week. We need to balance equity AND safety!

Regards,

Jane Piller-Wilson

-- Sent from **Rosa Park** to **Board of Supervisors** on 2021-11-11 18:30:43 --

Dear Board of Supervisors,

The 24/7 closure of JFK drive has left many people unable to access Golden Gate Park and its institutions. The current closure is for those who live close enough, have the money to pay for parking, or are able bodied enough to travel on foot or bicycle.

We need to go back to the compromise that was struck and reopen JFK as it was before the pandemic!

Sincerely,

Rosa Park

-- Sent from **Kathleen Keating** to **Board of Supervisors** on 2021-11-11 18:30:23 --

Dear Board of Supervisors,

The current closure of JFK Drive severely impacts people with disabilities, seniors like me, and communities not directly neighboring Golden Gate Park.

As we emerge from COVID, it's time to reopen JFK Drive. Golden Gate Park belongs to the people of San Francisco, not just a few.

I strongly encourage you to support JFK Drive returning to the conditions pre-COVID, with all roadways open to vehicle traffic and street closures on Sundays, holidays and Saturdays, 6 months of the year.

Regards,

Kathleen Keating

-- Sent from **Rochelle Kimball** to **Board of Supervisors** on 2021-11-11 18:30:17 --

Dear Board of Supervisors,

San Franciscans of all ages and abilities love Golden Gate Park. We all need access to the Park! I am 73 years old & live in Bernal Heights. I cannot without great difficulty get to the park, yet alone access the park, DeYoung Museum, Arboretum, etc. without driving & parking a vehicle.

JFK Drive should be reopened to the way it was before COVID.

Thank you,

Rochelle Kimball

-- Sent from **Mark Kelly** to **Board of Supervisors** on 2021-11-11 18:30:02 --

Dear Board of Supervisors,

I urge you to support returning John F. Kennedy Drive to its pre-COVID conditions, with all roadways open to vehicle traffic and street closures on Sundays, holidays, and some Saturdays.

I haven't been able to enjoy Golden Gate Park with JFK Drive closed 24/7. Everyone should be able to access Golden Gate Park.

We need your voice on this issue!

Sincerely,

Mark Kelly

-- Sent from **Diane Schneider** to **Board of Supervisors** on 2021-11-11 18:29:57 --

Dear Board of Supervisors,

The 24/7 closure of JFK drive has left many people unable to access Golden Gate Park and its institutions. The current closure is for those who live close enough, have the money to pay for parking, or are able bodied enough to travel on foot or bicycle.

We need to go back to the compromise that was struck and reopen JFK as it was before the pandemic!

Sincerely,

Diane Schneider

-- Sent from **Lydia Cassorla** to **Board of Supervisors** on 2021-11-11 18:29:15 --

Dear Board of Supervisors,

Everyone deserves access to Golden Gate Park. PLEASE reopen JFK Drive to provide appropriate access to Golden Gate Park and its cultural facilities a reality. Not all can bike or walk. The park was designed for motorized vehicle access. There is plenty of pedestrian access. If necessary, sidewalks could be widened but NO more excluding those in vehicles. Thank you.

Not all can take public transportation or walk/bike to Golden Gate Park. Access isn't the same for everybody! JFK Drive should be open like it was pre-pandemic.

Lydia Cassorla

-- Sent from **Kathy Knebel** to **Board of Supervisors** on 2021-11-11 18:28:25 --

Dear Board of Supervisors,

A compromise for John F. Kennedy Drive was reached in 2007 that allowed all users of Golden Gate Park to share the roads. It is time to reopen JFK Drive back to the way it was before COVID. The select few that are the most vocal are doing us all a disservice that want a reasonable compromise.

Please reopen JFK Drive like it was before COVID!

Regards,

Kathy Knebel

Novato, CA 94945

-- Sent from **Monica LeMaster** to **Board of Supervisors** on 2021-11-11 18:27:56 --

Dear Board of Supervisors,

All families from around the City deserve access to Golden Gate Park. We must reopen JFK Drive to make access to Golden Gate Park a reality.

Not all can take public transportation or walk/bike to Golden Gate Park. Access isn't the same for everybody! JFK Drive should be open like it was pre-pandemic.

Monica LeMaster

-- Sent from **Michael Mazgai** to **Board of Supervisors** on 2021-11-11 18:27:48 --

Dear Board of Supervisors,

The 24/7 closure of JFK drive has left many people unable to access Golden Gate Park and its institutions. The current closure is for those who live close enough, have the money to pay for parking, or are able bodied enough to travel on foot or bicycle.

We need to go back to the compromise that was struck and reopen JFK as it was before the pandemic!

Sincerely,

Michael Mazgai

-- Sent from **Nancy Pickford** to **Board of Supervisors** on 2021-11-11 18:27:11 --

Dear Board of Supervisors,

The 24/7 closure of JFK drive has left many people unable to access Golden Gate Park and its institutions. The current closure is for those who live close enough, have the money to pay for parking, or are able bodied enough to travel on foot or bicycle.

We need to go back to the compromise that was struck and reopen JFK as it was before the pandemic!

Sincerely,

Nancy Pickford

-- Sent from **Kevin L Rayburn** to **Board of Supervisors** on 2021-11-11 18:26:47 --

Dear Board of Supervisors,

A compromise for John F. Kennedy Drive was reached in 2007 that allowed all users of Golden Gate Park to share the roads. It is time to reopen JFK Drive back to the way it was before COVID. The select few that are the most vocal are doing us all a disservice that want a reasonable compromise.

Please reopen JFK Drive like it was before COVID!

Regards,

Kevin L Rayburn

San Francisco, CA 94116

-- Sent from **Lucymarie Ruth** to **Board of Supervisors** on 2021-11-11 18:26:36 --

Dear Board of Supervisors,

Ableism and gatekeeping have no place in San Francisco. The current closure of JFK Drive is unfortunately both of those things.

The time for "close first, ask questions later" is over. It is time to revert back to the compromise that was struck over a decade ago and restore access for all to Golden Gate Park.

Lucymarie Ruth

-- Sent from **Anita Virshup** to **Board of Supervisors** on 2021-11-11 18:26:30 --

Dear Board of Supervisors,

The 24/7 closure of JFK drive has left many people unable to access Golden Gate Park and its institutions. The current closure is for those who live close enough, have the money to pay for parking, or are able bodied enough to travel on foot or bicycle.

We need to go back to the compromise that was struck and reopen JFK as it was before the pandemic!

Sincerely,

Anita Virshup

-- Sent from **Tami Strang** to **Board of Supervisors** on 2021-11-11 18:26:19 --

Dear Board of Supervisors,

The current closure of JFK Drive severely impacts people with disabilities, seniors, and communities not directly neighboring Golden Gate Park.

As we emerge from COVID, it's time to reopen JFK Drive. Golden Gate Park belongs to the people of San Francisco, not just a few.

I strongly encourage you to support JFK Drive returning to the conditions pre-COVID, with all roadways open to vehicle traffic and street closures on Sundays, holidays and Saturdays, 6 months of the year.

Regards,

Tami Strang

-- Sent from **Suzanne Taunt** to **Board of Supervisors** on 2021-11-11 18:26:17 --

Dear Board of Supervisors,

The 24/7 closure of JFK drive has left many people unable to access Golden Gate Park and its institutions. The current closure is for those who live close enough, have the money to pay for parking, or are able bodied enough to travel on foot or bicycle.

We need to go back to the compromise that was struck and reopen JFK as it was before the pandemic!

Sincerely,

Suzanne Taunt

-- Sent from **Edward Walsh** to **Board of Supervisors** on 2021-11-11 18:26:15 --

Dear Board of Supervisors,

A compromise for John F. Kennedy Drive was reached in 2007 that allowed all users of Golden Gate Park to share the roads. It is time to reopen JFK Drive back to the way it was before COVID. The select few that are the most vocal are doing us all a disservice that want a reasonable compromise.

Please reopen JFK Drive like it was before COVID!

Regards,

Edward Walsh

San Francisco, CA 94116

-- Sent from **Carolyn O'Brien** to **Board of Supervisors** on 2021-11-11 18:26:00 --

Dear Board of Supervisors,

I urge you to support returning John F. Kennedy Drive to its pre-COVID conditions, with all roadways open to vehicle traffic and street closures on Sundays, holidays, and some Saturdays.

I haven't been able to enjoy Golden Gate Park with JFK Drive closed 24/7. Everyone should be able to access Golden Gate Park.

We need your voice on this issue!

Sincerely,

Carolyn O'Brien

-- Sent from **James Reedy** to **Board of Supervisors** on 2021-11-11 18:25:51 --

Dear Board of Supervisors,

Ableism and gatekeeping have no place in San Francisco. The current closure of JFK Drive is unfortunately both of those things.

The time for "close first, ask questions later" is over. It is time to revert back to the compromise that was struck over a decade ago and restore access for all to Golden Gate Park.

James Reedy

-- Sent from **Nancy Clothier** to **Board of Supervisors** on 2021-11-11 18:25:40 --

Dear Board of Supervisors,

I support a Golden Gate Park that is accessible to everyone. We all agree that bicyclists and pedestrians should have access to Golden Gate Park, but we need to balance that with access for everyone else.

I urge you to restore access to Golden Gate Park as it was before the pandemic.

Regards,

Nancy Clothier

San Francisco, CA 94123

-- Sent from **Paul Robinson** to **Board of Supervisors** on 2021-11-11 18:25:36 --

Dear Board of Supervisors,

I urge you to support returning John F. Kennedy Drive to its pre-COVID conditions, with all roadways open to vehicle traffic and street closures on Sundays, holidays, and some Saturdays.

I haven't been able to enjoy Golden Gate Park with JFK Drive closed 24/7.

I have some disabilities, and I normally park behind de Young museum for close access to it and the many other amenities of the Concourse.

I so support it being closed sometimes for bikes and walkers only as it previously was.

We need your voice on this issue!

Sincerely,

Paul Robinson

-- Sent from **patricia o'regan** to **Board of Supervisors** on 2021-11-11 18:25:27 --

Dear Board of Supervisors,

Ableism and gatekeeping have no place in San Francisco. The current closure of JFK Drive is unfortunately both of those things.

The time for "close first, ask questions later" is over. It is time to revert back to the compromise that was struck over a decade ago and restore access for all to Golden Gate Park.

patricia o'regan

-- Sent from **Ann Gilmore** to **Board of Supervisors** on 2021-11-11 18:24:49 --

Dear Board of Supervisors,

I fully support bicyclist and pedestrian safety. That's why I am asking you to reopen JFK Drive to how it was before COVID. It is closed all Sundays and half of the Saturdays every year, with ample bike lines and pedestrian walkways each day of the week. We need to balance equity AND safety!

Regards,

Ann Gilmore

-- Sent from **Andrew Post** to **Board of Supervisors** on 2021-11-11 18:24:34 --

Dear Board of Supervisors,

I fully support bicyclist and pedestrian safety. That's why I am asking you to reopen JFK Drive to how it was before COVID. It is closed all Sundays and half of the Saturdays every year, with ample bike lanes and pedestrian walkways each day of the week. We need to balance equity AND safety!

Regards,

Andrew Post

-- Sent from **Nancy Thom** to **Board of Supervisors** on 2021-11-11 18:24:27 --

Dear Board of Supervisors,

I fully support bicyclist and pedestrian safety. That's why I am asking you to reopen JFK Drive to how it was before COVID. It is closed all Sundays and half of the Saturdays every year, with ample bike lines and pedestrian walkways each day of the week. We need to balance equity AND safety!

Regards,

Nancy Thom

-- Sent from **Peggy OBrien** to **Board of Supervisors** on 2021-11-11 18:23:52 --

Dear Board of Supervisors,

It's time for John F. Kennedy Drive to reopen. Golden Gate Park is a critical open space that everyone should be able to visit.

I urge you to support JFK Drive returning to the conditions pre-COVID, with all roadways open to vehicle traffic and street closures on Sundays and some Saturdays as it was before

Thanks for your consideration,

Peggy OBrien

-- Sent from **Justin Simonsen** to **Board of Supervisors** on 2021-11-11 18:23:20 --

Dear Board of Supervisors,

The current closure of JFK Drive severely impacts people with disabilities, seniors, and communities not directly neighboring Golden Gate Park.

As we emerge from COVID, it's time to reopen JFK Drive. Golden Gate Park belongs to the people of San Francisco, not just a few.

I strongly encourage you to support JFK Drive returning to the conditions pre-COVID, with all roadways open to vehicle traffic and street closures on Sundays, holidays and Saturdays, 6 months of the year.

Regards,

Justin Simonsen

-- Sent from **Carol Morra** to **Board of Supervisors** on 2021-11-11 18:22:40 --

Dear Board of Supervisors,

All families from around the City deserve access to Golden Gate Park. We must reopen JFK Drive to make access to Golden Gate Park a reality.

Not all can take public transportation or walk/bike to Golden Gate Park. Access isn't the same for everybody! JFK Drive should be open like it was pre-pandemic.

Carol Morra

-- Sent from **patricia holden** to **Board of Supervisors** on 2021-11-11 18:22:33 --

Dear Board of Supervisors,

I urge you to support returning John F. Kennedy Drive to its pre-COVID conditions, with all roadways open to vehicle traffic and street closures on Sundays, holidays, and some Saturdays.

I haven't been able to enjoy Golden Gate Park with JFK Drive closed 24/7. Everyone should be able to access Golden Gate Park.

What about handicap folks, strollers w/babies, and elderly who need to be dropped off or enjoy walking as their exercise. Closing JFK will essentially close it to residents who aren't nearby. No one is going to take a shuttle bus (the Park Shuttle has failed miserably-zero usage). Or a Muni for an hour one way trip.

Catering to the needs of bikers leaves out of the majority of SF residents. It's bad enough that sidewalks are used recklessly by bikers, scooters and tourists -- making it dangerous for us walkers!

Sincerely,

patricia holden

-- Sent from **Dana Christensen** to **Board of Supervisors** on 2021-11-11 18:22:12 --

Dear Board of Supervisors,

The 24/7 closure of JFK drive has left many people unable to access Golden Gate Park and its institutions. The current closure is for those who live close enough, have the money to pay for parking, or are able bodied enough to travel on foot or bicycle.

We need to go back to the compromise that was struck and reopen JFK as it was before the pandemic!

Sincerely,

Dana Christensen

-- Sent from **Bob Lehr** to **Board of Supervisors** on 2021-11-11 18:22:02 --

Dear Board of Supervisors,

The current closure of JFK Drive severely impacts people with disabilities, seniors, and communities not directly neighboring Golden Gate Park.

As we emerge from COVID, it's time to reopen JFK Drive. Golden Gate Park belongs to the people of San Francisco, not just a few.

I strongly encourage you to support JFK Drive returning to the conditions pre-COVID, with all roadways open to vehicle traffic and street closures on Sundays, holidays and Saturdays, 6 months of the year.

Regards,

Bob Lehr

-- Sent from **Julia Seelos** to **Board of Supervisors** on 2021-11-11 18:21:58 --

Dear Board of Supervisors,

San Franciscans of all ages and abilities love Golden Gate Park. We all need access to the Park!

I am 74 years old and can only enjoy the park by using a car and parking close to the museum and arboretum.

JFK Drive should be reopened to the way it was before COVID.

Thank you,

Julia Seelos

-- Sent from **john dannenberg** to **Board of Supervisors** on 2021-11-11 18:21:45 --

Dear Board of Supervisors,

A compromise for John F. Kennedy Drive was reached in 2007 that allowed all users of Golden Gate Park to share the roads. It is time to reopen JFK Drive back to the way it was before COVID. The select few that are the most vocal are doing us all a disservice that want a reasonable compromise.

Please reopen JFK Drive like it was before COVID!

Regards,

john dannenberg

San Jose, CA 95123

-- Sent from **Susie Kang** to **Board of Supervisors** on 2021-11-11 18:21:31 --

Dear Board of Supervisors,

Ableism and gatekeeping have no place in San Francisco. The current closure of JFK Drive is unfortunately both of those things.

The time for "close first, ask questions later" is over. It is time to revert back to the compromise that was struck over a decade ago and restore access for all to Golden Gate Park.

Susie Kang

-- Sent from **Harold Wright** to **Board of Supervisors** on 2021-11-11 18:21:30 --

Dear Board of Supervisors,

I fully support bicyclist and pedestrian safety. That's why I am asking you to reopen JFK Drive to how it was before COVID. It is closed all Sundays and half of the Saturdays every year, with ample bike lanes and pedestrian walkways each day of the week. We need to balance equity AND safety!

Regards,

Harold Wright

-- Sent from **Elizabeth De Simone** to **Board of Supervisors** on 2021-11-11 18:21:29 --

Dear Board of Supervisors,

Ableism and gatekeeping have no place in San Francisco. The current closure of JFK Drive is unfortunately both of those things.

The time for "close first, ask questions later" is over. It is time to revert back to the compromise that was struck over a decade ago and restore access for all to Golden Gate Park.

Elizabeth De Simone

-- Sent from **Dorothy Whittenburg** to **Board of Supervisors** on 2021-11-11 18:21:01 -

-

Dear Board of Supervisors,

I fully support bicyclist and pedestrian safety. That's why I am asking you to reopen JFK Drive to how it was before COVID. It is closed all Sundays and half of the Saturdays every year, with ample bike lines and pedestrian walkways each day of the week. We need to balance equity AND safety!

Regards,

Dorothy Whittenburg

-- Sent from **Andrea Saenz** to **Board of Supervisors** on 2021-11-11 18:20:36 --

Dear Board of Supervisors,

A compromise for John F. Kennedy Drive was reached in 2007 that allowed all users of Golden Gate Park to share the roads. It is time to reopen JFK Drive back to the way it was before COVID. The select few that are the most vocal are doing us all a disservice that want a reasonable compromise.

Please reopen JFK Drive like it was before COVID!

Regards,

Andrea Saenz

Daly City, CA 94015

-- Sent from **Diane Ely** to **Board of Supervisors** on 2021-11-11 18:20:18 --

Dear Board of Supervisors,

The current closure of JFK Drive severely impacts people with disabilities, seniors, and communities not directly neighboring Golden Gate Park.

As we emerge from COVID, it's time to reopen JFK Drive. Golden Gate Park belongs to the people of San Francisco, not just a few.

I strongly encourage you to support JFK Drive returning to the conditions pre-COVID, with all roadways open to vehicle traffic and street closures on Sundays, holidays and Saturdays, 6 months of the year.

Regards,

Diane Ely

-- Sent from **Angelica Garduno** to **Board of Supervisors** on 2021-11-11 18:20:03 --

Dear Board of Supervisors,

The 24/7 closure of JFK drive has left many people unable to access Golden Gate Park and its institutions. The current closure is for those who live close enough, have the money to pay for parking, or are able bodied enough to travel on foot or bicycle.

We need to go back to the compromise that was struck and reopen JFK as it was before the pandemic!

Sincerely,

Angelica Garduno

-- Sent from **Mark Rand** to **Board of Supervisors** on 2021-11-11 18:19:59 --

Dear Board of Supervisors,

The 24/7 closure of JFK drive has left many people unable to access Golden Gate Park and its institutions. The current closure is for those who live close enough, have the money to pay for parking, or are able bodied enough to travel on foot or bicycle.

We need to go back to the compromise that was struck and reopen JFK as it was before the pandemic!

I'm 84 years old and have not been able to go to the Conservatory of Flowers, the Dahlia Garden, Rose Garden and other gardens.

Sincerely,

Mark Rand

-- Sent from **Rodman Martin** to **Board of Supervisors** on 2021-11-11 18:19:57 --

Dear Board of Supervisors,

The current closure of JFK Drive severely impacts people with disabilities, seniors, and communities not directly neighboring Golden Gate Park.

As we emerge from COVID, it's time to reopen JFK Drive. Golden Gate Park belongs to the people of San Francisco, not just a few.

I strongly encourage you to support JFK Drive returning to the conditions pre-COVID, with all roadways open to vehicle traffic and street closures on Sundays, holidays and Saturdays, 6 months of the year.

Regards,

Rodman Martin

-- Sent from **Rachel Scheuring** to **Board of Supervisors** on 2021-11-11 18:19:28 --

Dear Board of Supervisors,

The current closure of JFK Drive severely impacts people with disabilities, seniors, and communities not directly neighboring Golden Gate Park.

As we emerge from COVID, it's time to reopen JFK Drive. Golden Gate Park belongs to all the people of San Francisco and to out of town visitors with mobility issues who would like to visit the museum.

I strongly encourage you to support JFK Drive returning to the conditions pre-COVID, with all roadways open to vehicle traffic and street closures on Sundays, holidays and Saturdays, 6 months of the year.

Regards,

Rachel Scheuring

-- Sent from **LINDA CORLEY** to **Board of Supervisors** on 2021-11-11 18:19:14 --

Dear Board of Supervisors,

The current closure of JFK Drive severely impacts people with disabilities, seniors, and communities not directly neighboring Golden Gate Park.

As we emerge from COVID, it's time to reopen JFK Drive. Golden Gate Park belongs to the people of San Francisco, not just a few.

I strongly encourage you to support JFK Drive returning to the conditions pre-COVID, with all roadways open to vehicle traffic and street closures on Sundays, holidays and Saturdays, 6 months of the year.

Regards,

LINDA CORLEY

-- Sent from **JEANNE BURNS** to **Board of Supervisors** on 2021-11-11 18:19:11 --

Dear Board of Supervisors,

Please reopen JFK Dr -

The time for "close first, ask questions later" is over. It is time to revert back to the compromise that was struck over a decade ago and restore access for all to Golden Gate Park.

JEANNE BURNS

-- Sent from **Harry Davitian** to **Board of Supervisors** on 2021-11-11 18:18:33 --

Dear Board of Supervisors,

I urge you to support returning John F. Kennedy Drive to its pre-COVID conditions, with all roadways open to vehicle traffic and street closures on Sundays, holidays, and some Saturdays.

I haven't been able to enjoy Golden Gate Park with JFK Drive closed 24/7. Everyone should be able to access Golden Gate Park.

We need your voice on this issue!

Sincerely,

Harry Davitian

-- Sent from **Michelle La Grandeur** to **Board of Supervisors** on 2021-11-11 18:18:33 -

-

Dear Board of Supervisors,

I applaud the sentiment behind keeping JFK drive closed. However, the impact on the museum to many, especially those with disabilities or mobility problems is significant. Please keep drive up access to the museums.

Michelle La Grandeur

-- Sent from **Jane Pannell** to **Board of Supervisors** on 2021-11-11 18:18:19 --

Dear Board of Supervisors,

All families from around the City deserve access to Golden Gate Park. We must reopen JFK Drive to make access to Golden Gate Park a reality.

I am disabled and cant take public transportation or walk/bike to Golden Gate Park. Access isn't the same for everybody!

JFK Drive should be open like it was pre-pandemic.

Jane Pannell

-- Sent from **wendy Kahn** to **Board of Supervisors** on 2021-11-11 18:18:18 --

Dear Board of Supervisors,

I urge you to support returning John F. Kennedy Drive to its pre-COVID conditions, with all roadways open to vehicle traffic and street closures on Sundays, holidays, and some Saturdays.

I haven't been able to enjoy Golden Gate Park with JFK Drive closed 24/7. Everyone should be able to access Golden Gate Park.

We need your voice on this issue!

Sincerely,

wendy Kahn

-- Sent from **Margaret Feuer** to **Board of Supervisors** on 2021-11-11 18:18:06 --

Dear Board of Supervisors,

The 24/7 closure of JFK drive has left many people unable to access Golden Gate Park and its institutions. The current closure is for those who live close enough, have the money to pay for parking, or are able bodied enough to travel on foot or bicycle.

We need to go back to the compromise that was struck and reopen JFK as it was before the pandemic!

Sincerely,

Margaret Feuer

-- Sent from **Howard Matis** to **Board of Supervisors** on 2021-11-11 18:18:01 --

Dear Board of Supervisors,

The current closure of JFK Drive severely impacts people with disabilities, seniors, and communities not directly neighboring Golden Gate Park.

As we emerge from COVID, it's time to reopen JFK Drive. Golden Gate Park belongs to the people of San Francisco, not just a few.

I strongly encourage you to support JFK Drive returning to the conditions pre-COVID, with all roadways open to vehicle traffic and street closures on Sundays, holidays and Saturdays, 6 months of the year.

Regards,

Howard Matis

-- Sent from **Carol Gosho** to **Board of Supervisors** on 2021-11-11 18:17:02 --

Dear Board of Supervisors,

A compromise for John F. Kennedy Drive was reached in 2007 that allowed all users of Golden Gate Park to share the roads. It is time to reopen JFK Drive back to the way it was before COVID. The select few that are the most vocal are doing us all a disservice that want a reasonable compromise.

Please reopen JFK Drive like it was before COVID!

Regards,

Carol Gosho

San Mateo, CA 94402

-- Sent from **Allison Der** to **Board of Supervisors** on 2021-11-11 18:17:01 --

Dear Board of Supervisors,

A compromise for John F. Kennedy Drive was reached in 2007 that allowed all users of Golden Gate Park to share the roads. It is time to reopen JFK Drive back to the way it was before COVID. The select few that are the most vocal are doing us all a disservice that want a reasonable compromise.

Please reopen JFK Drive like it was before COVID!

Regards,

Allison Der

San Francisco, CA 94109

-- Sent from **Linda Mettler** to **Board of Supervisors** on 2021-11-11 18:17:01 --

Dear Board of Supervisors,

A compromise for John F. Kennedy Drive was reached in 2007 that allowed all users of Golden Gate Park to share the roads. It is time to reopen JFK Drive back to the way it was before COVID. The select few that are the most vocal are doing us all a disservice that want a reasonable compromise.

Please reopen JFK Drive like it was before COVID!

Regards,

Linda Mettler

San Francisco, CA 94109

-- Sent from **Michael Bowling** to **Board of Supervisors** on 2021-11-11 18:16:47 --

Dear Board of Supervisors,

The current closure of JFK Drive severely impacts people with disabilities, seniors, and communities not directly neighboring Golden Gate Park.

As we emerge from COVID, it's time to reopen JFK Drive. Golden Gate Park belongs to the people of San Francisco, not just a few.

I strongly encourage you to support JFK Drive returning to the conditions pre-COVID, with all roadways open to vehicle traffic and street closures on Sundays, holidays and Saturdays, 6 months of the year.

Regards,

Michael Bowling

-- Sent from **Irina Lelic** to **Board of Supervisors** on 2021-11-11 18:16:39 --

Dear Board of Supervisors,

A compromise for John F. Kennedy Drive was reached in 2007 that allowed all users of Golden Gate Park to share the roads. It is time to reopen JFK Drive back to the way it was before COVID. The select few that are the most vocal are doing us all a disservice that want a reasonable compromise.

Please reopen JFK Drive like it was before COVID!

Regards,

Irina Lelic

San Francisco, CA 94111

-- Sent from **Emily Chiu** to **Board of Supervisors** on 2021-11-11 18:16:21 --

Dear Board of Supervisors,

It's time for John F. Kennedy Drive to reopen. Golden Gate Park is a critical open space that everyone should be able to visit.

I urge you to support JFK Drive returning to the conditions pre-COVID.

Thanks for your consideration,

Emily Chiu

-- Sent from **Suzanne Schellenberg** to **Board of Supervisors** on 2021-11-11 18:16:07

--

Dear Board of Supervisors,

San Franciscans of all ages and abilities love Golden Gate Park. We all need access to the Park!

JFK Drive should be reopened to the way it was before COVID.

Thank you,

Suzanne Schellenberg

-- Sent from **Greg Zhovreboff** to **Board of Supervisors** on 2021-11-11 18:15:56 --

Dear Board of Supervisors,

I support a Golden Gate Park that is accessible to everyone. We all agree that bicyclists and pedestrians should have access to Golden Gate Park, but we need to balance that with access for everyone else.

I urge you to restore access to Golden Gate Park as it was before the pandemic.

Regards,

Greg Zhovreboff

San Francisco, CA 94122

-- Sent from **Jennifer Smith** to **Board of Supervisors** on 2021-11-11 18:15:38 --

Dear Board of Supervisors,

Ableism and gatekeeping have no place in San Francisco. The current closure of JFK Drive is unfortunately both of those things.

The time for "close first, ask questions later" is over. It is time to revert back to the compromise that was struck over a decade ago and restore access for all to Golden Gate Park.

Jennifer Smith

-- Sent from **Marlene MacDonald** to **Board of Supervisors** on 2021-11-11 18:15:23 --

Dear Board of Supervisors,

The current closure of JFK Drive severely impacts people with disabilities, seniors, and communities not directly neighboring Golden Gate Park.

As we emerge from COVID, it's time to reopen JFK Drive. Golden Gate Park belongs to the people of San Francisco, not just a few.

I strongly encourage you to support JFK Drive returning to the conditions pre-COVID, with all roadways open to vehicle traffic and street closures on Sundays, holidays and Saturdays, 6 months of the year.

Regards,

Marlene MacDonald

-- Sent from **richard geiger** to **Board of Supervisors** on 2021-11-11 18:15:22 --

Dear Board of Supervisors,

I support a Golden Gate Park that is accessible to everyone. We all agree that bicyclists and pedestrians should have access to Golden Gate Park, but we need to balance that with access for everyone else.

I urge you to restore access to Golden Gate Park as it was before the pandemic.

Regards,

richard geiger

Danville, CA 94506

-- Sent from **Molley Lowry** to **Board of Supervisors** on 2021-11-11 18:14:14 --

Dear Board of Supervisors,

All families from around the City deserve access to Golden Gate Park. We must reopen JFK Drive to make access to Golden Gate Park a reality.

Not all can take public transportation or walk/bike to Golden Gate Park. Access isn't the same for everybody! JFK Drive should be open like it was pre-pandemic.

Molley Lowry

-- Sent from **Lori Sommer** to **Board of Supervisors** on 2021-11-11 18:14:06 --

Dear Board of Supervisors,

I fully support bicyclist and pedestrian safety. That's why I am asking you to reopen JFK Drive to how it was before COVID. It is closed all Sundays and half of the Saturdays every year, with ample bike lines and pedestrian walkways each day of the week. We need to balance equity AND safety!

Regards,

Lori Sommer

-- Sent from **Carol Cole** to **Board of Supervisors** on 2021-11-11 18:14:00 --

Dear Board of Supervisors,

I fully support bicyclist and pedestrian safety. That's why I am asking you to reopen JFK Drive to how it was before COVID. It is closed all Sundays and half of the Saturdays every year, with ample bike lines and pedestrian walkways each day of the week. We need to balance equity AND safety!

Regards,

Carol Cole

-- Sent from **Marsha Grossman** to **Board of Supervisors** on 2021-11-11 18:13:47 --

Dear Board of Supervisors,

Please open JFK Drive. I live in Palo Alto and public transportation to the museum is impossible. The JFK Drive needs to be reopened. Thank you.

Marsha Grossman

-- Sent from **Pat Dunbar** to **Board of Supervisors** on 2021-11-11 18:13:40 --

Dear Board of Supervisors,

All families from around the City deserve access to Golden Gate Park. We must reopen JFK Drive to make access to Golden Gate Park a reality.

Not all can take public transportation or walk/bike to Golden Gate Park. Access isn't the same for everybody! JFK Drive should be open like it was pre-pandemic.

Pat Dunbar

-- Sent from **sherri levine** to **Board of Supervisors** on 2021-11-11 18:13:39 --

Dear Board of Supervisors,

A compromise for John F. Kennedy Drive was reached in 2007 that allowed all users of Golden Gate Park to share the roads. It is time to reopen JFK Drive back to the way it was before COVID. The select few that are the most vocal are doing us all a disservice that want a reasonable compromise.

Please reopen JFK Drive like it was before COVID!

Regards,

sherri levine

San Francisco, CA 94118

-- Sent from **Joan d Weinstein** to **Board of Supervisors** on 2021-11-11 18:13:35 --

Dear Board of Supervisors,

I urge you to support returning John F. Kennedy Drive to its pre-COVID conditions, with all roadways open to vehicle traffic and street closures on Sundays, holidays, and some Saturdays.

I haven't been able to enjoy Golden Gate Park with JFK Drive closed 24/7. Everyone should be able to access Golden Gate

I am an older citizen,75,

And I cannot bike into the park. If someone is able to drive thru Abd find parking. Then I can enjoy the park also. There needs to be alternatives for all of us, not just the young and able bodied.

Sincerely,

Joan d Weinstein

-- Sent from **Laurie Monroe** to **Board of Supervisors** on 2021-11-11 18:13:33 --

Dear Board of Supervisors,

It's time for John F. Kennedy Drive to reopen. Golden Gate Park is a critical open space that everyone should be able to visit.

I urge you to support JFK Drive returning to the conditions pre-COVID, with all roadways open to vehicle traffic and street closures on Sundays and some Saturdays as it was before

Thanks for your consideration,

Laurie Monroe

-- Sent from **Sara Green** to **Board of Supervisors** on 2021-11-11 18:13:27 --

Dear Board of Supervisors,

I urge you to support returning John F. Kennedy Drive to its pre-COVID conditions, with all roadways open to vehicle traffic and street closures on Sundays, holidays, and some Saturdays.

I haven't been able to enjoy Golden Gate Park with JFK Drive closed 24/7. Everyone should be able to access Golden Gate Park.

We need your voice on this issue!

Sincerely,

Sara Green

-- Sent from **Mary Nybakken** to **Board of Supervisors** on 2021-11-11 18:13:22 --

Dear Board of Supervisors,

All families from around the City deserve access to Golden Gate Park. We must reopen JFK Drive to make access to Golden Gate Park a reality.

Not all can take public transportation or walk/bike to Golden Gate Park. Access isn't the same for everybody! JFK Drive should be open like it was pre-pandemic.

Mary Nybakken

-- Sent from **Janet McGee** to **Board of Supervisors** on 2021-11-11 18:13:05 --

Dear Board of Supervisors,

All families from around the City deserve access to Golden Gate Park. We must reopen JFK Drive to make access to Golden Gate Park a reality.

Not all can take public transportation or walk/bike to Golden Gate Park. Access isn't the same for everybody! JFK Drive should be open like it was pre-pandemic.

Janet McGee

-- Sent from **Greg Autry** to **Board of Supervisors** on 2021-11-11 18:12:42 --

Dear Board of Supervisors,

JFK Drive should be reopened for better access to the park and museums, as it was before. The closure serves a few,, while an open road serves many.

Greg Autry

-- Sent from **Lauraine Edir** to **Board of Supervisors** on 2021-11-11 18:12:39 --

Dear Board of Supervisors,

All families from around the City deserve access to Golden Gate Park. We must reopen JFK Drive to make access to Golden Gate Park a reality.

Not all can take public transportation or walk/bike to Golden Gate Park. Access isn't the same for everybody! JFK Drive should be open like it was pre-pandemic.

Lauraine Edir

-- Sent from **Sylvia Hurd** to **Board of Supervisors** on 2021-11-11 18:12:16 --

Dear Board of Supervisors,

It's time for John F. Kennedy Drive to reopen. Golden Gate Park is a critical open space that everyone should be able to visit.

I urge you to support JFK Drive returning to the conditions pre-COVID, with all roadways open to vehicle traffic and street closures on Sundays and some Saturdays as it was before. It is vital for easy entry for families and the disabled to the De Young Museum, Science Academy, Tea Garden, Botanical Garden, Conservatory of Flowers, Dahlia Garden, Peacock Meadow, and the new Tennis Center. It is also vital for those who cannot afford to pay for parking.

Thanks for your consideration,

Sylvia Hurd

-- Sent from **Louise Paustenbach** to **Board of Supervisors** on 2021-11-11 18:11:32 --

Dear Board of Supervisors,

The 24/7 closure of JFK drive has left many people unable to access Golden Gate Park and its institutions. The current closure is for those who live close enough, have the money to pay for parking, or are able bodied enough to travel on foot or bicycle.

We need to go back to the compromise that was struck and reopen JFK as it was before the pandemic!

Sincerely,

Louise Paustenbach

-- Sent from **Amish Patel** to **Board of Supervisors** on 2021-11-11 18:11:25 --

Dear Board of Supervisors,

San Franciscans of all ages and abilities love Golden Gate Park. We all need access to the Park!

JFK Drive should be reopened to the way it was before COVID.

Thank you,

Amish Patel

-- Sent from **Tamra Hege** to **Board of Supervisors** on 2021-11-11 18:11:23 --

Dear Board of Supervisors,

The current closure of JFK Drive severely impacts people with disabilities, seniors, and communities not directly neighboring Golden Gate Park. I am disabled and use a walker. Access is important to me.

As we emerge from COVID, it's time to reopen JFK Drive. Golden Gate Park belongs to the people of San Francisco, not just a few.

I strongly encourage you to support JFK Drive returning to the conditions pre-COVID, with all roadways open to vehicle traffic and street closures on Sundays, holidays and Saturdays, 6 months of the year.

Regards,

Tamra Hege

-- Sent from **janis coffey** to **Board of Supervisors** on 2021-11-11 18:11:18 --

Dear Board of Supervisors,

The current closure of JFK Drive is no longer in the best interest of all of the streets users. Please

revert back to the compromise that was struck over a decade ago and restore access for all to Golden Gate Park.

janis coffey

-- Sent from **Marianne Horine** to **Board of Supervisors** on 2021-11-11 18:11:07 --

Dear Board of Supervisors,

It's time for John F. Kennedy Drive to reopen. Golden Gate Park is a critical open space that everyone should be able to visit.

I urge you to support JFK Drive returning to the conditions pre-COVID, with all roadways open to vehicle traffic and street closures on Sundays and some Saturdays as it was before

Thanks for your consideration,

Marianne Horine

-- Sent from **Gloria Chertock** to **Board of Supervisors** on 2021-11-11 18:11:04 --

Dear Board of Supervisors,

I fully support bicyclist and pedestrian safety. That's why I am asking you to reopen JFK Drive to how it was before COVID. It is closed all Sundays and half of the Saturdays every year, with ample bike lines and pedestrian walkways each day of the week. We need to balance equity AND safety!

Regards,

Gloria Chertock

-- Sent from **Gail Wesling** to **Board of Supervisors** on 2021-11-11 18:11:03 --

Dear Board of Supervisors,

The 24/7 closure of JFK drive has left many people unable to access Golden Gate Park and its institutions. The current closure is for those who live close enough, have the money to pay for parking, or are able bodied enough to travel on foot or bicycle.

We need to go back to the compromise that was struck and reopen JFK as it was before the pandemic!

Sincerely,

Gail Wesling

-- Sent from **Kunal Patel** to **Board of Supervisors** on 2021-11-11 18:10:58 --

Dear Board of Supervisors,

The current closure of JFK Drive severely impacts people with disabilities, seniors, and communities not directly neighboring Golden Gate Park.

As we emerge from COVID, it's time to reopen JFK Drive. Golden Gate Park belongs to the people of San Francisco, not just a few.

I strongly encourage you to support JFK Drive returning to the conditions pre-COVID, with all roadways open to vehicle traffic and street closures on Sundays, holidays and Saturdays, 6 months of the year.

Regards,

Kunal Patel

-- Sent from **Philip Behn** to **Board of Supervisors** on 2021-11-11 18:10:49 --

Dear Board of Supervisors,

I fully support bicyclist and pedestrian safety. That's why I am asking you to reopen JFK Drive to how it was before COVID. It is closed all Sundays and half of the Saturdays every year, with ample bike lines and pedestrian walkways each day of the week. We need to balance equity AND safety!

Regards,

Philip Behn

-- Sent from **Rickee Raney** to **Board of Supervisors** on 2021-11-11 18:10:38 --

Dear Board of Supervisors,

I urge you to support returning John F. Kennedy Drive to its pre-COVID conditions, with all roadways open to vehicle traffic and street closures on Sundays, holidays, and some Saturdays.

Sincerely,

Rickee Raney

-- Sent from **Sangita Patel** to **Board of Supervisors** on 2021-11-11 18:10:30 --

Dear Board of Supervisors,

All families from around the City deserve access to Golden Gate Park. We must reopen JFK Drive to make access to Golden Gate Park a reality.

Not all can take public transportation or walk/bike to Golden Gate Park. Access isn't the same for everybody! JFK Drive should be open like it was pre-pandemic.

Sangita Patel

-- Sent from **B Michael Silber** to **Board of Supervisors** on 2021-11-11 18:10:26 --

Dear Board of Supervisors,

San Franciscans of all ages and abilities love Golden Gate Park. We all need access to the Park!

JFK Drive should be reopened to the way it was before COVID.

Thank you,

B Michael Silber

-- Sent from **Dawna Hawksworth** to **Board of Supervisors** on 2021-11-11 18:09:59 --

Dear Board of Supervisors,

The 24/7 closure of JFK drive has left many people unable to access Golden Gate Park and its institutions. The current closure is for those who live close enough, have the money to pay for parking, or are able bodied enough to travel on foot or bicycle.

We need to go back to the compromise that was struck and reopen JFK as it was before the pandemic!

Sincerely,

Dawna Hawksworth

-- Sent from **Sukhdev Patel** to **Board of Supervisors** on 2021-11-11 18:09:55 --

Dear Board of Supervisors,

I fully support bicyclist and pedestrian safety. That's why I am asking you to reopen JFK Drive to how it was before COVID. It is closed all Sundays and half of the Saturdays every year, with ample bike lines and pedestrian walkways each day of the week. We need to balance equity AND safety!

Regards,

Sukhdev Patel

-- Sent from **Bill Hickman** to **Board of Supervisors** on 2021-11-11 18:09:53 --

Dear Board of Supervisors,

It's best to reopen JFK Drive, as it was before Covid-19.

I am an 83 year old East Bay visitor to the deYoung

Bill Hickman

-- Sent from **Rhodan Vignaud** to **Board of Supervisors** on 2021-11-11 18:09:53 --

Dear Board of Supervisors,

Ableism and gatekeeping have no place in San Francisco. The current closure of JFK Drive is unfortunately both of those things.

The time for "close first, ask questions later" is over. It is time to revert back to the compromise that was struck over a decade ago and restore access for all to Golden Gate Park.

Rhodan Vignaud

-- Sent from **Suzanne Radcliffe** to **Board of Supervisors** on 2021-11-11 18:09:40 --

Dear Board of Supervisors,

San Franciscans of all ages and abilities love Golden Gate Park. We all need access to the Park!

JFK Drive should be reopened to the way it was before COVID.

Thank you,

Suzanne Radcliffe

-- Sent from **Divya Patel** to **Board of Supervisors** on 2021-11-11 18:09:28 --

Dear Board of Supervisors,

The 24/7 closure of JFK drive has left many people unable to access Golden Gate Park and its institutions. The current closure is for those who live close enough, have the money to pay for parking, or are able bodied enough to travel on foot or bicycle.

We need to go back to the compromise that was struck and reopen JFK as it was before the pandemic!

Sincerely,

Divya Patel

-- Sent from **Michael Fields** to **Board of Supervisors** on 2021-11-11 18:09:26 --

Dear Board of Supervisors,

The current closure of JFK Drive severely impacts people with disabilities, seniors, and communities not directly neighboring Golden Gate Park.

As we emerge from COVID, it's time to reopen JFK Drive. Golden Gate Park belongs to the people of San Francisco, not just a few.

I strongly encourage you to support JFK Drive returning to the conditions pre-COVID, with all roadways open to vehicle traffic and street closures on Sundays, holidays and Saturdays, 6 months of the year.

Regards,

Michael Fields

-- Sent from **Lynda Ramos** to **Board of Supervisors** on 2021-11-11 18:09:22 --

Dear Board of Supervisors,

All families from around the City deserve access to Golden Gate Park. We must reopen JFK Drive to make access to Golden Gate Park a reality.

Not all can take public transportation or walk/bike to Golden Gate Park. Access isn't the same for everybody! JFK Drive should be open like it was pre-pandemic.

Lynda Ramos

-- Sent from **KP PATEL** to **Board of Supervisors** on 2021-11-11 18:08:59 --

Dear Board of Supervisors,

San Franciscans of all ages and abilities love Golden Gate Park. We all need access to the Park!

JFK Drive should be reopened to the way it was before COVID.

Thank you,

KP PATEL

-- Sent from **Marilyn Kupcho** to **Board of Supervisors** on 2021-11-11 18:08:38 --

Dear Board of Supervisors,

Ableism and gatekeeping have no place in San Francisco. The current closure of JFK Drive is unfortunately both of those things.

The time for "close first, ask questions later" is over. It is time to revert back to the compromise that was struck over a decade ago and restore access for all to Golden Gate Park.

Marilyn Kupcho

-- Sent from **judith zimrin** to **Board of Supervisors** on 2021-11-11 18:08:08 --

Dear Board of Supervisors,

The current closure of JFK Drive severely impacts people with disabilities, seniors, and communities not directly neighboring Golden Gate Park.

As we emerge from COVID, it's time to reopen JFK Drive. Golden Gate Park belongs to the people of San Francisco, not just a few.

I strongly encourage you to support JFK Drive returning to the conditions pre-COVID, with all roadways open to vehicle traffic and street closures on Sundays, holidays and Saturdays, 6 months of the year.

Regards,

judith zimrin

-- Sent from **Patricia Delgado** to **Board of Supervisors** on 2021-11-11 18:07:48 --

Dear Board of Supervisors,

The 24/7 closure of JFK drive has left many people unable to access Golden Gate Park and its institutions. The current closure is for those who live close enough, have the money to pay for parking, or are able bodied enough to travel on foot or bicycle.

We need to go back to the compromise that was struck and reopen JFK as it was before the pandemic!

Sincerely,

Patricia Delgado

-- Sent from **Francisco Gomez** to **Board of Supervisors** on 2021-11-11 18:07:43 --

Dear Board of Supervisors,

A compromise for John F. Kennedy Drive was reached in 2007 that allowed all users of Golden Gate Park to share the roads. It is time to reopen JFK Drive back to the way it was before COVID. The select few that are the most vocal are doing us all a disservice that want a reasonable compromise.

Please reopen JFK Drive like it was before COVID!

Regards,

Francisco Gomez

San Francisco, CA 94121

-- Sent from **Sarah Slaughter** to **Board of Supervisors** on 2021-11-11 18:07:31 --

Dear Board of Supervisors,

A compromise for John F. Kennedy Drive was reached in 2007 that allowed all users of Golden Gate Park to share the roads. It is time to reopen JFK Drive back to the way it was before COVID. The select few that are the most vocal are doing us all a disservice that want a reasonable compromise.

Please reopen JFK Drive like it was before COVID!

Regards,

Sarah Slaughter

San Francisco, CA 94114

-- Sent from **Carol Ida** to **Board of Supervisors** on 2021-11-11 18:07:27 --

Dear Board of Supervisors,

I fully support bicyclist and pedestrian safety. That's why I am asking you to reopen JFK Drive to how it was before COVID. It is closed all Sundays and half of the Saturdays every year, with ample bike lanes and pedestrian walkways each day of the week. We need to balance equity AND safety!

Regards,

Carol Ida

-- Sent from **Brittany Morgan** to **Board of Supervisors** on 2021-11-11 18:07:19 --

Dear Board of Supervisors,

I support a Golden Gate Park that is accessible to everyone. We all agree that bicyclists and pedestrians should have access to Golden Gate Park, but we need to balance that with access for everyone else.

I urge you to restore access to Golden Gate Park as it was before the pandemic.

Regards,

Brittany Morgan

San Francisco, CA 94122

-- Sent from **Nikolay Stolin** to **Board of Supervisors** on 2021-11-11 18:07:13 --

Dear Board of Supervisors,

A compromise for John F. Kennedy Drive was reached in 2007 that allowed all users of Golden Gate Park to share the roads. It is time to reopen JFK Drive back to the way it was before COVID. The select few that are the most vocal are doing us all a disservice that want a reasonable compromise.

Please reopen JFK Drive like it was before COVID!

Regards,

Nikolay Stolin

San Francisco, CA 94121

-- Sent from **James Tamulski** to **Board of Supervisors** on 2021-11-11 18:07:10 --

Dear Board of Supervisors,

I support a Golden Gate Park that is accessible to everyone. We all agree that bicyclists and pedestrians should have access to Golden Gate Park, but we need to balance that with access for everyone else.

I urge you to restore access to Golden Gate Park as it was before the pandemic.

Regards,

James Tamulski

Lafayette, CA 94549

-- Sent from **Ed DIMICK** to **Board of Supervisors** on 2021-11-11 18:07:09 --

Dear Board of Supervisors,

Ableism and gatekeeping have no place in San Francisco. The current closure of JFK Drive is unfortunately both of those things.

The time for "close first, ask questions later" is over. It is time to revert back to the compromise that was struck over a decade ago and restore access for all to Golden Gate Park.

Ed DIMICK

-- Sent from **Marjorie Crockett** to **Board of Supervisors** on 2021-11-11 18:06:44 --

Dear Board of Supervisors,

San Franciscans of all ages and abilities love Golden Gate Park. We all need access to the Park!

JFK Drive should be reopened to the way it was before COVID.

Thank you,

Marjorie Crockett

-- Sent from **Jeremy Hewes** to **Board of Supervisors** on 2021-11-11 18:05:23 --

Dear Board of Supervisors,

The current closure of JFK Drive is unacceptable. Visitors to San Francisco need access to the museum!

The time for "close first, ask questions later" is over. It is time to revert back to the compromise that was struck over a decade ago and restore access for all to Golden Gate Park.

Jeremy Hewes

-- Sent from **Caryl Gorska** to **Board of Supervisors** on 2021-11-11 18:03:44 --

Dear Board of Supervisors,

San Franciscans of all ages and abilities love Golden Gate Park. We all need access to the Park!

JFK Drive should be reopened to the way it was before COVID.

Thank you,

Caryl Gorska

-- Sent from **edith lonergan** to **Board of Supervisors** on 2021-11-11 18:03:18 --

Dear Board of Supervisors,

I urge you to support returning John F. Kennedy Drive to its pre-COVID conditions, with all roadways open to vehicle traffic and street closures on Sundays, holidays, and some Saturdays.

I haven't been able to enjoy Golden Gate Park with JFK Drive closed 24/7. Everyone should be able to access Golden Gate Park.

We need your voice on this issue!

Sincerely,

edith lonergan

-- Sent from **Elaine Kidd** to **Board of Supervisors** on 2021-11-11 17:58:26 --

Dear Board of Supervisors,

It's time for John F. Kennedy Drive to reopen. Golden Gate Park is a critical open space that everyone should be able to visit.

I urge you to support JFK Drive returning to the conditions pre-COVID, with all roadways open to vehicle traffic and street closures on Sundays and some Saturdays as it was before

Thanks for your consideration,

Elaine Kidd

-- Sent from **David Crowder** to **Board of Supervisors** on 2021-11-11 17:58:25 --

Dear Board of Supervisors,

It's time for John F. Kennedy Drive to reopen. Golden Gate Park is a critical open space that everyone should be able to visit.

I urge you to support JFK Drive returning to the conditions pre-COVID, with all roadways open to vehicle traffic and street closures on Sundays and some Saturdays as it was before

Thanks for your consideration,

David Crowder

-- Sent from **Krystyna Wrona** to **Board of Supervisors** on 2021-11-11 17:44:43 --

Dear Board of Supervisors,

A compromise for John F. Kennedy Drive was reached in 2007 that allowed all users of Golden Gate Park to share the roads. It is time to reopen JFK Drive back to the way it was before COVID. The select few that are the most vocal are doing us all a disservice that want a reasonable compromise.

Please reopen JFK Drive like it was before COVID!

Regards,

Krystyna Wrona

Hayward, CA 94542

-- Sent from **john barry** to **Board of Supervisors** on 2021-11-11 17:37:08 --

Dear Board of Supervisors,

The 24/7 closure of JFK drive has left many people unable to access Golden Gate Park and its institutions. The current closure is for those who live close enough, have the money to pay for parking, or are able bodied enough to travel on foot or bicycle.

We need to go back to the compromise that was struck and reopen JFK as it was before the pandemic!

Sincerely,

john barry

-- Sent from **Kathleen Perry** to **Board of Supervisors** on 2021-11-11 17:32:34 --

Dear Board of Supervisors,

I fully support bicyclist and pedestrian safety. That's why I am asking you to reopen JFK Drive to how it was before COVID. It is closed all Sundays and half of the Saturdays every year, with ample bike lines and pedestrian walkways each day of the week. We need to balance equity AND safety!

Regards,

Kathleen Perry

-- Sent from **Karen Linsangan** to **Board of Supervisors** on 2021-11-11 17:32:31 --

Dear Board of Supervisors,

All families from around the City deserve access to Golden Gate Park. We must reopen JFK Drive to make access to Golden Gate Park a reality.

Not all can take public transportation or walk/bike to Golden Gate Park. Access isn't the same for everybody! JFK Drive should be open like it was pre-pandemic.

Karen Linsangan

-- Sent from **Diane Long** to **Board of Supervisors** on 2021-11-11 17:31:13 --

Dear Board of Supervisors,

I lived on 3rd and balboa for over 25 years and bicycled at least 3 day a week in the park, "never" a problem cars and bicycles sharing the road, especially during the week. My mother's 95 and in a wheelchair, I can't even take her past the Consevatory of Flowers, she loved to see the garden. I support a Golden Gate Park that is accessible to everyone. We all agree that bicyclists and pedestrians should have access to Golden Gate Park, but we need to balance that with access for everyone else.

I urge you to restore access to Golden Gate Park as it was before the pandemic.

Regards,

Diane Long

San Francisco, CA 94112

-- Sent from **Louis Nuyens** to **Board of Supervisors** on 2021-11-11 17:29:10 --

Dear Board of Supervisors,

The current closure of JFK Drive severely impacts people with disabilities, seniors, and communities not directly neighboring Golden Gate Park.

As we emerge from COVID, it's time to reopen JFK Drive. Golden Gate Park belongs to the people of San Francisco, not just a few.

I strongly encourage you to support JFK Drive returning to the conditions pre-COVID, with all roadways open to vehicle traffic and street closures on Sundays, holidays and Saturdays, 6 months of the year.

Regards,

Louis Nuyens

-- Sent from **Cindy Hill** to **Board of Supervisors** on 2021-11-11 17:25:29 --

Dear Board of Supervisors,

Thank you for the months of pedestrian and bicycle access to JFK Drive during the height of the pandemic stay-at-home period. Now it's time to return to an open street for cars and other motorized vehicles; it's time to return to the previous schedule as it provided safer access to the park's amenities for mobility-compromised individuals and free parking for those who can not afford to pay.

Thank you for considering my opinion. Regards, Cindy Hill

Regards,

Cindy Hill

Los Altos, CA 94024

-- Sent from **Diane Ridley** to **Board of Supervisors** on 2021-11-11 17:23:07 --

Dear Board of Supervisors,

I would like to see JFK Drive reopened on weekdays and Saturdays. While it's closure was perhaps an innovative response to the perceived need for additional outdoor recreational space during the shelter-in-place phase of the pandemic, I believe it is underutilized and more of a hindrance to recreation in the Park than an enticement. Its closure has made navigating across and within the Park confusing and frustrating, and has served to increase the traffic and parking burden on other streets inside and adjacent to the Park. Despite the fact that restrictions on indoor activities have been reduced, the ongoing closure discourages people from experiencing some of the Park's biggest assets—the Conservatory of Flowers, the Fine Arts Museum, the Academy of Sciences, the Music Concourse, the Japanese Tea Garden, Stow Lake, and the Arboretum. Unless there is a integrated City plan and financial commitment to adding additional parking outside of the park and frequent, convenient public transportation to and within the park that will make its features easily accessible to residents and out-of town visitors, especially those with disabilities, I do not feel continuation of this experiment is of any benefit. Like a number of the "slow streets" that have been created in the City, it feels elitist and exclusionary,

Diane Ridley

-- Sent from **MARY JO WOODMANSEE** to **Board of Supervisors** on 2021-11-11
17:21:29 --

Dear Board of Supervisors,

The current closure of JFK Drive severely impacts people with disabilities, seniors, and communities not directly neighboring Golden Gate Park.

As we emerge from COVID, it's time to reopen JFK Drive. Golden Gate Park belongs to the people of San Francisco, not just a few.

I strongly encourage you to support JFK Drive returning to the conditions pre-COVID, with all roadways open to vehicle traffic and street closures on Sundays, holidays and Saturdays, 6 months of the year.

Regards,

MARY JO WOODMANSEE

-- Sent from **Julia A. King** to **Board of Supervisors** on 2021-11-11 17:20:37 --

Dear Board of Supervisors,

All families from around the City deserve access to Golden Gate Park. We must reopen JFK Drive to make access to Golden Gate Park a reality.

Not all can take public transportation or walk/bike to Golden Gate Park. Access isn't the same for everybody! JFK Drive should be open like it was pre-pandemic.

Julia A. King

-- Sent from **Patricia E. New** to **Board of Supervisors** on 2021-11-11 17:12:36 --

Dear Board of Supervisors,

I fully support bicyclist and pedestrian safety. That's why I am asking you to reopen JFK Drive to how it was before COVID. It is closed all Sundays and half of the Saturdays every year, with ample bike lines and pedestrian walkways each day of the week. We need to balance equity AND safety!

Regards,

Patricia E. New

-- Sent from **Marie Dorsey** to **Board of Supervisors** on 2021-11-11 17:10:38 --

Dear Board of Supervisors,

The 24/7 closure of JFK drive has left many people unable to access Golden Gate Park and its institutions. The current closure is for those who live close enough, have the money to pay for parking, or are able bodied enough to travel on foot or bicycle.

We need to go back to the compromise that was struck and reopen JFK as it was before the pandemic!

Sincerely,

Marie Dorsey

-- Sent from **Leslie Thompson** to **Board of Supervisors** on 2021-11-11 17:10:04 --

Dear Board of Supervisors,

It's time for John F. Kennedy Drive to reopen. Golden Gate Park is a critical open space that everyone should be able to visit.

I urge you to support JFK Drive returning to the conditions pre-COVID, with all roadways open to vehicle traffic and street closures on Sundays and some Saturdays as it was before

Thanks for your consideration,

Leslie Thompson

-- Sent from **Joyce Weil** to **Board of Supervisors** on 2021-11-11 17:05:35 --

Dear Board of Supervisors,

I support a Golden Gate Park that is accessible to everyone. We all agree that bicyclists and pedestrians should have access to Golden Gate Park, but we need to balance that with access for everyone else.

I urge you to restore access to Golden Gate Park as it was before the pandemic.

Regards,

Joyce Weil

Hillsborough, CA 94010

-- Sent from **Rev Glenda Hope** to **Board of Supervisors** on 2021-11-11 17:02:53 --

Dear Board of Supervisors,

The 24/7 closure of JFK drive has left many people unable to access Golden Gate Park and its institutions. The current closure is for those who live close enough, have the money to pay for parking, or are able bodied enough to travel on foot or bicycle.

We need to go back to the compromise that was struck and reopen JFK as it was before the pandemic!

Sincerely,

Rev Glenda Hope

-- Sent from **Vera Swanson** to **Board of Supervisors** on 2021-11-11 17:01:49 --

Dear Board of Supervisors,

The current closure of JFK Drive severely impacts people with disabilities, seniors, and communities not directly neighboring Golden Gate Park.

As we emerge from COVID, it's time to reopen JFK Drive. Golden Gate Park belongs to the people of San Francisco, and visitors to San Francisco, not just a few.

I strongly encourage you to support JFK Drive returning to the conditions pre-COVID, with all roadways open to vehicle traffic and street closures on Sundays, holidays and Saturdays, 6 months of the year.

Regards,

Vera Swanson

-- Sent from **Frances Sullivan** to **Board of Supervisors** on 2021-11-11 17:00:10 --

Dear Board of Supervisors,

The current closure of JFK Drive severely impacts people with disabilities, seniors, and communities not directly neighboring Golden Gate Park.

As we emerge from COVID, it's time to reopen JFK Drive. Golden Gate Park belongs to the people of San Francisco, not just a few.

I strongly encourage you to support JFK Drive returning to the conditions pre-COVID, with all roadways open to vehicle traffic and street closures on Sundays, holidays and Saturdays, 6 months of the year.

Regards,

Frances Sullivan

-- Sent from **paula trehearne** to **Board of Supervisors** on 2021-11-11 16:55:29 --

Dear Board of Supervisors,

Since there is so limited street parking near the GG park, I feel that JFK Drive should be reopened for parking. Not everyone can afford the Museum's parking garage prices.

City deserve access to Golden Gate Park. We must reopen JFK Drive to make access to Golden Gate Park a reality.

Not all can take public transportation or walk/bike to Golden Gate Park. Access isn't the same for everybody! JFK Drive should be open like it was pre-pandemic.

paula trehearne

-- Sent from **Jeean shebanek** to **Board of Supervisors** on 2021-11-11 16:52:26 --

Dear Board of Supervisors,

I fully support bicyclist and pedestrian safety. That's why I am asking you to reopen JFK Drive to how it was before COVID. It is closed all Sundays and half of the Saturdays every year, with ample bike lines and pedestrian walkways each day of the week. We need to balance equity AND safety!

Regards,

Jeean shebanek

-- Sent from **Elizabeth Barnhart** to **Board of Supervisors** on 2021-11-11 16:51:50 --

Dear Board of Supervisors,

It's time for John F. Kennedy Drive to reopen. Golden Gate Park is a critical open space that everyone should be able to visit.

I urge you to support JFK Drive returning to the conditions pre-COVID, with all roadways open to vehicle traffic and street closures on Sundays and some Saturdays as it was before

Thanks for your consideration,

Elizabeth Barnhart

-- Sent from **JOAN SPAARGAREN** to **Board of Supervisors** on 2021-11-11 16:46:42 -

-

Dear Board of Supervisors,

The current closure of JFK Drive severely impacts people with disabilities, seniors, and communities not directly neighboring Golden Gate Park.

As we emerge from COVID, it's time to reopen JFK Drive. Golden Gate Park belongs to the people of San Francisco, not just a few.

I strongly encourage you to support JFK Drive returning to the conditions pre-COVID, with all roadways open to vehicle traffic and street closures on Sundays, holidays and Saturdays, 6 months of the year.

Regards,

JOAN SPAARGAREN

-- Sent from **Herman Haluza** to **Board of Supervisors** on 2021-11-11 16:45:38 --

Dear Board of Supervisors,

The current closure of JFK Drive severely impacts people with disabilities, seniors, and communities not directly neighboring Golden Gate Park.

As we emerge from COVID, it's time to reopen JFK Drive. Golden Gate Park belongs to the people of San Francisco, not just a few.

I strongly encourage you to support JFK Drive returning to the conditions pre-COVID, with all roadways open to vehicle traffic and street closures on Sundays, holidays and Saturdays, 6 months of the year.

Regards,

Herman Haluza

-- Sent from **Sarah Smith** to **Board of Supervisors** on 2021-11-11 16:44:09 --

Dear Board of Supervisors,

I fully support bicyclist and pedestrian safety. That's why I am asking you to reopen JFK Drive to how it was before COVID. It is closed all Sundays and half of the Saturdays every year, with ample bike lines and pedestrian walkways each day of the week. We need to balance equity AND safety!

Regards,

Sarah Smith

-- Sent from **Sandra Yuen** to **Board of Supervisors** on 2021-11-11 16:43:28 --

Dear Board of Supervisors,

The 24/7 closure of JFK drive has left many people unable to access Golden Gate Park and its institutions. The current closure is for those who live close enough, have the money to pay for parking, or are able bodied enough to travel on foot or bicycle.

We need to go back to the compromise that was struck and reopen JFK as it was before the pandemic!

Sincerely,

Sandra Yuen

-- Sent from **Jennifer Titus** to **Board of Supervisors** on 2021-11-11 16:43:13 --

Dear Board of Supervisors,

San Franciscans of all ages and abilities love Golden Gate Park. We all need access to the Park!

JFK Drive should be reopened to the way it was before COVID.

Thank you,

Jennifer Titus

-- Sent from **Brenda Jones-Belaski** to **Board of Supervisors** on 2021-11-11 16:43:06

--

Dear Board of Supervisors,

Ableism and gatekeeping have no place in San Francisco. The current closure of JFK Drive is unfortunately both of those things.

The time for "close first, ask questions later" is over. It is time to revert back to the compromise that was struck over a decade ago and restore access for all to Golden Gate Park.

Brenda Jones-Belaski

-- Sent from **Donna Weidenfeller** to **Board of Supervisors** on 2021-11-11 16:38:06 --

Dear Board of Supervisors,

The current closure of JFK Drive severely impacts people with disabilities, seniors, and communities not directly neighboring Golden Gate Park.

As we emerge from COVID, it's time to reopen JFK Drive. Golden Gate Park belongs to the people of San Francisco, not just a few.

I strongly encourage you to support JFK Drive returning to the conditions pre-COVID, with all roadways open to vehicle traffic and street closures on Sundays, holidays and Saturdays, 6 months of the year.

Regards,

Donna Weidenfeller

-- Sent from **Andrea Rawson** to **Board of Supervisors** on 2021-11-11 16:36:56 --

Dear Board of Supervisors,

I urge you to support returning John F. Kennedy Drive to its pre-COVID conditions, with all roadways open to vehicle traffic and street closures on Sundays, holidays, and some Saturdays.

I haven't been able to enjoy Golden Gate Park with JFK Drive closed 24/7. Everyone should be able to access Golden Gate Park.

We need your voice on this issue!

Sincerely,

Andrea Rawson

-- Sent from **Josephine Withers** to **Board of Supervisors** on 2021-11-11 16:35:08 --

Dear Board of Supervisors,

The 24/7 closure of JFK drive has left many people unable to access Golden Gate Park and its institutions. The current closure is for those who live close enough, have the money to pay for parking, or are able bodied enough to travel on foot or bicycle.

We need to go back to the compromise that was struck and reopen JFK as it was before the pandemic!

Sincerely,

Josephine Withers

-- Sent from **John Calhoun** to **Board of Supervisors** on 2021-11-11 16:32:37 --

Dear Board of Supervisors,

The 24/7 closure of JFK drive has left many people unable to access Golden Gate Park and its institutions. The current closure is for those who live close enough, have the money to pay for parking, or are able bodied enough to travel on foot or bicycle.

We need to go back to the compromise that was struck and reopen JFK as it was before the pandemic!

Sincerely,

John Calhoun

-- Sent from **Constance O'Connor** to **Board of Supervisors** on 2021-11-11 16:30:42 --

Dear Board of Supervisors,

Ableism and gatekeeping have no place in San Francisco. The current closure of JFK Drive is unfortunately both of those things.

The time for "close first, ask questions later" is over. It is time to revert back to the compromise that was struck over a decade ago and restore access for all to Golden Gate Park.

Constance O'Connor

-- Sent from **Cathie Hehman** to **Board of Supervisors** on 2021-11-11 16:27:05 --

Dear Board of Supervisors,

The 24/7 closure of JFK drive has left many people unable to access Golden Gate Park and its institutions. The current closure is for those who live close enough, have the money to pay for parking, or are able bodied enough to travel on foot or bicycle.

We need to go back to the compromise that was struck and reopen JFK as it was before the pandemic!

Sincerely,

Cathie Hehman

-- Sent from **Felipa Perez** to **Board of Supervisors** on 2021-11-11 16:25:30 --

Dear Board of Supervisors,

The 24/7 closure of JFK drive has left many people unable to access Golden Gate Park and its institutions. The current closure is for those who live close enough, have the money to pay for parking, or are able bodied enough to travel on foot or bicycle.

We need to go back to the compromise that was struck and reopen JFK as it was before the pandemic!

Sincerely,

Felipa Perez

-- Sent from **Mariane Zanetti** to **Board of Supervisors** on 2021-11-11 16:24:36 --

Dear Board of Supervisors,

The 24/7 closure of JFK drive has left many people unable to access Golden Gate Park and its institutions. The current closure is for those who live close enough, have the money to pay for parking, or are able bodied enough to travel on foot or bicycle.

We need to go back to the compromise that was struck and reopen JFK as it was before the pandemic!

Sincerely,

Mariane Zanetti

-- Sent from **John Hopkins** to **Board of Supervisors** on 2021-11-11 16:17:20 --

Dear Board of Supervisors,

The 24/7 closure of JFK drive has left many people unable to access Golden Gate Park and its institutions. The current closure is for those who live close enough, have the money to pay for parking, or are able bodied enough to travel on foot or bicycle.

We need to go back to the compromise that was struck and reopen JFK as it was before the pandemic!

Sincerely,

John Hopkins

-- Sent from **Julie Kloper** to **Board of Supervisors** on 2021-11-11 16:17:18 --

Dear Board of Supervisors,

I urge you to support returning John F. Kennedy Drive to its pre-COVID conditions, with all roadways open to vehicle traffic and street closures on Sundays, holidays, and some Saturdays.

While we do not live in the city, we visit the museums and gardens in Golden Gate park, occasionally with friends with mobility issues. Parking can be very challenging in SF but the additional parking available with JFK drive open during the week would make a huge difference.

We need your voice on this issue!

Sincerely,

Julie Kloper

-- Sent from **Cindy O'Neill** to **Board of Supervisors** on 2021-11-11 16:16:39 --

Dear Board of Supervisors,

The 24/7 closure of JFK drive has left many people unable to access Golden Gate Park and its institutions. The current closure is for those who live close enough, have the money to pay for parking, or are able bodied enough to travel on foot or bicycle.

We need to go back to the compromise that was struck and reopen JFK as it was before the pandemic!

Sincerely,

Cindy O'Neill

-- Sent from **margaret jimenez** to **Board of Supervisors** on 2021-11-11 16:13:38 --

Dear Board of Supervisors,

I am a San Francisco native and while I no longer live in the City I visit there often and during 90% of those visits I make a stop at the DeYoung and after we wander through the beautiful park. Please return JFK drive to its previous hours of open and close times.

Thank you

Regards,

margaret jimenez

-- Sent from **denise cartmill** to **Board of Supervisors** on 2021-11-11 16:10:29 --

Dear Board of Supervisors,

I urge you to support returning John F. Kennedy Drive to its pre-COVID conditions, with all roadways open to vehicle traffic and street closures on Sundays, holidays, and some Saturdays.

I haven't been able to enjoy Golden Gate Park with JFK Drive closed 24/7. Everyone should be able to access Golden Gate Park.

We need your voice on this issue!

Sincerely,

denise cartmill

-- Sent from **Merle Easton** to **Board of Supervisors** on 2021-11-11 16:09:40 --

Dear Board of Supervisors,

It's time for John F. Kennedy Drive to reopen. Golden Gate Park is a critical open space that everyone should be able to visit.

I urge you to support JFK Drive returning to the conditions pre-COVID, with all roadways open to vehicle traffic and street closures on Sundays and some Saturdays as it was before

Thanks for your consideration,

Merle Easton

-- Sent from **Marnie Badgley** to **Board of Supervisors** on 2021-11-11 16:08:20 --

Dear Board of Supervisors,

All families from around the City deserve access to Golden Gate Park. We must reopen JFK Drive to make access to Golden Gate Park a reality.

Not all can take public transportation or walk/bike to Golden Gate Park. Access isn't the same for everybody! JFK Drive should be open like it was pre-pandemic.

Marnie Badgley

-- Sent from **Merle Kahree** to **Board of Supervisors** on 2021-11-11 16:07:28 --

Dear Board of Supervisors,

All families from around the City deserve access to Golden Gate Park. We must reopen JFK Drive to make access to Golden Gate Park a reality.

Not all can take public transportation or walk/bike to Golden Gate Park. Access isn't the same for everybody! JFK Drive should be open like it was pre-pandemic.

Merle Kahree

-- Sent from **Susan Dugger-Mathison** to **Board of Supervisors** on 2021-11-11
16:03:25 --

Dear Board of Supervisors,

San Franciscans of all ages and abilities love Golden Gate Park. We all need access to the Park!

JFK Drive should be reopened to the way it was before COVID.

Thank you,

Susan Dugger-Mathison

-- Sent from **Stephen Golden** to **Board of Supervisors** on 2021-11-11 15:51:21 --

Dear Board of Supervisors,

I fully support bicyclist and pedestrian safety. That's why I am asking you to reopen JFK Drive to how it was before COVID. It is closed all Sundays and half of the Saturdays every year, with ample bike lanes and pedestrian walkways each day of the week. We need to balance equity AND safety! And my wife and I got lost twice while trying to get to the museum due to the road closure!

Regards,

Stephen Golden

-- Sent from **Spring Kraeger** to **Board of Supervisors** on 2021-11-11 15:48:42 --

Dear Board of Supervisors,

I urge you to support returning John F. Kennedy Drive to its pre-COVID conditions, with all roadways open to vehicle traffic and street closures on Sundays, holidays, and some Saturdays.

I haven't been able to enjoy Golden Gate Park with JFK Drive closed 24/7. Everyone should be able to access Golden Gate Park.

We need your voice on this issue!

Sincerely,

Spring Kraeger

-- Sent from **Nancy Foster** to **Board of Supervisors** on 2021-11-11 15:48:15 --

Dear Board of Supervisors,

I urge you to support returning John F. Kennedy Drive to its pre-COVID conditions, with all roadways open to vehicle traffic and street closures on Sundays, holidays, and some Saturdays.

I haven't been able to enjoy Golden Gate Park with JFK Drive closed 24/7. Everyone should be able to access Golden Gate Park.

We need your voice on this issue!

Sincerely,

Nancy Foster

-- Sent from **Patricia Bryan** to **Board of Supervisors** on 2021-11-11 15:44:07 --

Dear Board of Supervisors,

I support a Golden Gate Park that is accessible to everyone. We all agree that bicyclists and pedestrians should have access to Golden Gate Park, but we need to balance that with access for everyone else.

I urge you to restore access to Golden Gate Park as it was before the pandemic.

Regards,

Patricia Bryan

Rohnert Park, CA 94928

-- Sent from **JOYCE EMMONS** to **Board of Supervisors** on 2021-11-11 15:38:28 --

Dear Board of Supervisors,

Ableism and gatekeeping have no place in San Francisco. The current closure of JFK Drive is unfortunately both of those things.

The time for "close first, ask questions later" is over. It is time to revert back to the compromise that was struck over a decade ago and restore access for all to Golden Gate Park.

JOYCE EMMONS

-- Sent from **Geri Albers** to **Board of Supervisors** on 2021-11-11 15:36:03 --

Dear Board of Supervisors,

The current closure of JFK Drive severely impacts people with disabilities, seniors, and communities not directly neighboring Golden Gate Park.

As we emerge from COVID, it's time to reopen JFK Drive. Golden Gate Park belongs to the people of San Francisco, not just a few.

I strongly encourage you to support JFK Drive returning to the conditions pre-COVID, with all roadways open to vehicle traffic and street closures on Sundays, holidays and Saturdays, 6 months of the year.

Regards,

Geri Albers

-- Sent from **Alexander Hosmer** to **Board of Supervisors** on 2021-11-11 15:35:15 --

Dear Board of Supervisors,

Hate having to continually fight to take back what we had for years in San Francisco. I supported temporary closure because of the pandemic. As we re-open, these areas should reopen. If they don't, I will not support closing anything if a similar situation occurs in the future. I can see the slippery slope.

The current closure of JFK Drive severely impacts people with disabilities, seniors, and communities not directly neighboring Golden Gate Park.

As we emerge from COVID, it's time to reopen JFK Drive. Golden Gate Park belongs to the people of San Francisco, not just a few.

I strongly encourage you to support JFK Drive returning to the conditions pre-COVID, with all roadways open to vehicle traffic and street closures on Sundays, holidays and Saturdays, 6 months of the year.

Regards,

Alexander Hosmer

-- Sent from **GAIL Lee** to **Board of Supervisors** on 2021-11-11 15:34:47 --

Dear Board of Supervisors,

Ableism and gatekeeping have no place in San Francisco. The current closure of JFK Drive is unfortunately both of those things. pLEASE RESTORE jfk TO ITS PRE-PANDEMIC CONFIGURATION

The time for "close first, ask questions later" is over. It is time to revert back to the compromise that was struck over a decade ago and restore access for all to Golden Gate Park.

GAIL Lee

-- Sent from **Ann Burke** to **Board of Supervisors** on 2021-11-11 15:32:53 --

Dear Board of Supervisors,

The current closure of JFK Drive severely impacts people with disabilities, seniors, and communities not directly neighboring Golden Gate Park.

As we emerge from COVID, it's time to reopen JFK Drive. Golden Gate Park belongs to the people of San Francisco, not just a few.

I strongly encourage you to support JFK Drive returning to the conditions pre-COVID, with all roadways open to vehicle traffic and street closures on Sundays, holidays and Saturdays, 6 months of the year.

Regards,

Ann Burke

-- Sent from **Robin Levine** to **Board of Supervisors** on 2021-11-11 15:31:55 --

Dear Board of Supervisors,

I urge you to support returning John F. Kennedy Drive to its pre-COVID conditions, with all roadways open to vehicle traffic and street closures on Sundays, holidays, and some Saturdays.

I haven't been able to enjoy Golden Gate Park with JFK Drive closed 24/7. Everyone should be able to access Golden Gate Park.

We need your voice on this issue!

Sincerely,

Robin Levine

-- Sent from **Barbara Doyal** to **Board of Supervisors** on 2021-11-11 15:25:34 --

Dear Board of Supervisors,

All families from around the City deserve access to Golden Gate Park. We must reopen JFK Drive to make access to Golden Gate Park a reality.

Not all can take public transportation or walk/bike to Golden Gate Park. Access isn't the same for everybody! JFK Drive should be open like it was pre-pandemic.

Barbara Doyal

-- Sent from **Linda Faber** to **Board of Supervisors** on 2021-11-11 15:21:13 --

Dear Board of Supervisors,

I fully support bicyclist and pedestrian safety. That's why I am asking you to reopen JFK Drive to how it was before COVID. It is closed all Sundays and half of the Saturdays every year, with ample bike lines and pedestrian walkways each day of the week. We need to balance equity AND safety!

Regards,

Linda Faber

-- Sent from **Connie Lathrop** to **Board of Supervisors** on 2021-11-11 15:14:07 --

Dear Board of Supervisors,

A compromise for John F. Kennedy Drive was reached in 2007 that allowed all users of Golden Gate Park to share the roads. It is time to reopen JFK Drive back to the way it was before COVID. The select few that are the most vocal are doing us all a disservice that want a reasonable compromise.

Please reopen JFK Drive like it was before COVID!

Regards,

Connie Lathrop

San Rafael, CA 94901

-- Sent from **Quyên Phan** to **Board of Supervisors** on 2021-11-11 15:13:31 --

Dear Board of Supervisors,

Ableism and gatekeeping have no place in San Francisco. The current closure of JFK Drive is unfortunately both of those things.

The time for "close first, ask questions later" is over. It is time to revert back to the compromise that was struck over a decade ago and restore access for all to Golden Gate Park.

Quyên Phan

-- Sent from **Alison Fong** to **Board of Supervisors** on 2021-11-11 15:13:08 --

Dear Board of Supervisors,

It's time for John F. Kennedy Drive to reopen. Golden Gate Park is a critical open space that everyone should be able to visit.

I urge you to support JFK Drive returning to the conditions pre-COVID, with all roadways open to vehicle traffic and street closures on Sundays and some Saturdays as it was before

Thanks for your consideration,

Alison Fong

-- Sent from **Judy Neunuebel** to **Board of Supervisors** on 2021-11-11 15:11:02 --

Dear Board of Supervisors,

The 24/7 closure of JFK drive has left many people unable to access Golden Gate Park and its institutions. The current closure is for those who live close enough, have the money to pay for parking, or are able bodied enough to travel on foot or bicycle.

We need to go back to the compromise that was struck and reopen JFK as it was before the pandemic!

Sincerely,

Judy Neunuebel

-- Sent from **Elizabeth Ridley** to **Board of Supervisors** on 2021-11-11 15:07:28 --

Dear Board of Supervisors,

It's time for John F. Kennedy Drive to reopen. Golden Gate Park is a critical open space that everyone should be able to visit.

I urge you to support JFK Drive returning to the conditions pre-COVID, with all roadways open to vehicle traffic and street closures on Sundays and some Saturdays as it was before

Thanks for your consideration,

Elizabeth Ridley

-- Sent from **Elena Franzoia** to **Board of Supervisors** on 2021-11-11 15:02:17 --

Dear Board of Supervisors,

The current closure of JFK Drive severely impacts people with disabilities, seniors, and communities not directly neighboring Golden Gate Park.

As we emerge from COVID, it's time to reopen JFK Drive. Golden Gate Park belongs to the people of San Francisco, not just a few.

I strongly encourage you to support JFK Drive returning to the conditions pre-COVID, with all roadways open to vehicle traffic and street closures on Sundays, holidays and Saturdays, 6 months of the year.

Regards,

Elena Franzoia

-- Sent from **Wayne Hughes** to **Board of Supervisors** on 2021-11-11 14:53:04 --

Dear Board of Supervisors,

I urge you to support returning John F. Kennedy Drive to its pre-COVID conditions, with all roadways open to vehicle traffic and street closures on Sundays, holidays, and some Saturdays.

I haven't been able to enjoy Golden Gate Park with JFK Drive closed 24/7. Everyone should be able to access Golden Gate Park.

We need your voice on this issue!

Sincerely,

Wayne Hughes

-- Sent from **Lettie Eshabarr** to **Board of Supervisors** on 2021-11-11 14:47:42 --

Dear Board of Supervisors,

I fully support bicyclist and pedestrian safety. That's why I am asking you to reopen JFK Drive to how it was before COVID. It is closed all Sundays and half of the Saturdays every year, with ample bike lines and pedestrian walkways each day of the week. We need to balance equity AND safety!

Regards,

Lettie Eshabarr

-- Sent from **Kathleen Warren** to **Board of Supervisors** on 2021-11-11 14:44:25 --

Dear Board of Supervisors,

I fully support bicyclist and pedestrian safety. That's why I am asking you to reopen JFK Drive to how it was before COVID. It is closed all Sundays and half of the Saturdays every year, with ample bike lines and pedestrian walkways each day of the week. We need to balance equity AND safety!

Regards,

Kathleen Warren

-- Sent from **Sharon Staley** to **Board of Supervisors** on 2021-11-11 14:42:55 --

Dear Board of Supervisors,

San Franciscans of all ages and abilities love Golden Gate Park. We all need access to the Park!

JFK Drive should be reopened to the way it was before COVID.

Thank you,

Sharon Staley

-- Sent from **Kathy Jarvis** to **Board of Supervisors** on 2021-11-11 14:38:29 --

Dear Board of Supervisors,

I urge you to support returning John F. Kennedy Drive to its pre-COVID conditions, with all roadways open to vehicle traffic and street closures on Sundays, holidays, and some Saturdays.

I haven't been able to enjoy Golden Gate Park with JFK Drive closed 24/7. Everyone should be able to access Golden Gate Park.

We need your voice on this issue!

Sincerely,

Kathy Jarvis

-- Sent from **Carolyn Esposito** to **Board of Supervisors** on 2021-11-11 14:26:39 --

Dear Board of Supervisors,

The current closure of JFK Drive severely impacts people with disabilities, seniors, and communities not directly neighboring Golden Gate Park.

As we emerge from COVID, it's time to reopen JFK Drive. Golden Gate Park belongs to the people of San Francisco, not just a few.

I strongly encourage you to support JFK Drive returning to the conditions pre-COVID, with all roadways open to vehicle traffic and street closures on Sundays, holidays and Saturdays, 6 months of the year.

Regards,

Carolyn Esposito

-- Sent from **Margaret Sharp** to **Board of Supervisors** on 2021-11-11 14:18:45 --

Dear Board of Supervisors,

A compromise for John F. Kennedy Drive was reached in 2007 that allowed all users of Golden Gate Park to share the roads. It is time to reopen JFK Drive back to the way it was before COVID. The select few that are the most vocal are doing us all a disservice that want a reasonable compromise.

Please reopen JFK Drive like it was before COVID!

Regards,

Margaret Sharp

San Francisco, CA 94131

-- Sent from **Anne Sandkuhler** to **Board of Supervisors** on 2021-11-11 14:15:26 --

Dear Board of Supervisors,

I fully support bicyclist and pedestrian safety. That's why I am asking you to reopen JFK Drive to how it was before COVID. It is closed all Sundays and half of the Saturdays every year, with ample bike lanes and pedestrian walkways each day of the week. We need to balance equity AND safety!

Regards,

Anne Sandkuhler

-- Sent from **Irene Keenan** to **Board of Supervisors** on 2021-11-11 14:13:44 --

Dear Board of Supervisors,

I fully support bicyclist and pedestrian safety. That's why I am asking you to reopen JFK Drive to how it was before COVID. It is closed all Sundays and half of the Saturdays every year, with ample bike lines and pedestrian walkways each day of the week. We need to balance equity AND safety!

Regards,

Irene Keenan

-- Sent from **Kathy Reback** to **Board of Supervisors** on 2021-11-11 14:07:04 --

Dear Board of Supervisors,

I support a Golden Gate Park that is accessible to everyone. We all agree that bicyclists and pedestrians should have access to Golden Gate Park, but we need to balance that with access for everyone else.

I urge you to restore access to Golden Gate Park as it was before the pandemic.

Regards,

Kathy Reback

Menlo Park, CA 94028

-- Sent from **Elizabeth Simms** to **Board of Supervisors** on 2021-11-11 13:53:37 --

Dear Board of Supervisors,

I urge you to support returning John F. Kennedy Drive to its pre-COVID conditions, with all roadways open to vehicle traffic and street closures on Sundays, holidays, and some Saturdays.

I haven't been able to enjoy Golden Gate Park with JFK Drive closed 24/7. Everyone should be able to access Golden Gate Park.

We need your voice on this issue!

Sincerely,

Elizabeth Simms

-- Sent from **Georgia Buettner** to **Board of Supervisors** on 2021-11-11 13:44:04 --

Dear Board of Supervisors,

I fully support bicyclist and pedestrian safety. That's why I am asking you to reopen JFK Drive to how it was before COVID. It is closed all Sundays and half of the Saturdays every year, with ample bike lanes and pedestrian walkways each day of the week. We need to balance equity AND safety!

Regards,

Georgia Buettner

-- Sent from **Ann Paras** to **Board of Supervisors** on 2021-11-11 13:33:15 --

Dear Board of Supervisors,

I support a Golden Gate Park that is accessible to everyone. We all agree that bicyclists and pedestrians should have access to Golden Gate Park, but we need to balance that with access for everyone else.

I urge you to restore access to Golden Gate Park as it was before the pandemic.

Regards,

Ann Paras

San Francisco, CA 94109

-- Sent from **Darlene Uyeda** to **Board of Supervisors** on 2021-11-11 13:16:23 --

Dear Board of Supervisors,

The current closure of JFK Drive severely impacts people with disabilities, seniors, and communities not directly neighboring Golden Gate Park.

As we emerge from COVID, it's time to reopen JFK Drive. Golden Gate Park belongs to the people of San Francisco, not just a few.

I strongly encourage you to support JFK Drive returning to the conditions pre-COVID, with all roadways open to vehicle traffic and street closures on Sundays, holidays and Saturdays, 6 months of the year.

Regards,

Darlene Uyeda

-- Sent from **Olga Gordon** to **Board of Supervisors** on 2021-11-11 12:09:16 --

Dear Board of Supervisors,

I fully support bicyclist and pedestrian safety. That's why I am asking you to reopen JFK Drive to how it was before COVID. It is closed all Sundays and half of the Saturdays every year, with ample bike lines and pedestrian walkways each day of the week. We need to balance equity AND safety!

Regards,

Olga Gordon

-- Sent from **Lawrence Wong** to **Board of Supervisors** on 2021-11-11 10:52:39 --

Dear Board of Supervisors,

The 24/7 closure of JFK Drive has left many people unable to access Golden Gate Park and its institutions. The current closure is for those who live close enough, have the money to pay for parking, or are able bodied enough to travel on foot or bicycle.

We need to go back to the compromise that was struck and reopen JFK Drive as it was before this pandemic (i.e., open on weekdays yearlong and Saturdays six months of the year, but close on Sundays and holidays yearlong and Saturdays the other six months of the year). Increased car and foot traffic from tourists and residents is needed to keep the institutions in GG Park open and financially solvent (which includes some of my favorite institutions like the CA Academy of Sciences, the DeYoung Museum, and the Japanese Tea Garden).

Earlier, you did a good thing restoring service to most of the SF Muni lines (including the iconic cable car lines) to let the outside world know that SF has reopened for tourists and business. Please reopen JFK Drive to restore pre-pandemic car and foot traffic to GG Park for tourists and residents and help keep the aforementioned institutions at GG Park financially afloat. (Otherwise, those institutions will be forced to close indefinitely for lack of business. And that would be yet another loss for SF's culture on top of Cliff House and Stern Grove closed permanently earlier this year.)

Sincerely,

Lawrence Wong

-- Sent from **Esther Blau** to **Board of Supervisors** on 2021-11-11 10:40:34 --

Dear Board of Supervisors,

Ableism and gatekeeping have no place in San Francisco. The current closure of JFK Drive is unfortunately both of those things.

The time for "close first, ask questions later" is over. It is time to revert back to the compromise that was struck over a decade ago and restore access for all to Golden Gate Park.

Esther Blau

-- Sent from **joanne keaney** to **Board of Supervisors** on 2021-11-11 10:30:02 --

Dear Board of Supervisors,

The 24/7 closure of JFK drive has left many people unable to access Golden Gate Park and its institutions. The current closure is for those who live close enough, have the money to pay for parking, or are able bodied enough to travel on foot or bicycle.

We need to go back to the compromise that was struck and reopen JFK as it was before the pandemic!

Sincerely,

joanne keaney

-- Sent from **Emily Terrell** to **Board of Supervisors** on 2021-11-11 10:27:36 --

Dear Board of Supervisors,

I support a Golden Gate Park that is accessible to everyone. We all agree that bicyclists and pedestrians should have access to Golden Gate Park, but we need to balance that with access for everyone else.

I urge you to restore access to Golden Gate Park as it was before the pandemic.

Regards,

Emily Terrell

San Francisco, CA 94121

-- Sent from **Wilette Vogel** to **Board of Supervisors** on 2021-11-11 10:21:08 --

Dear Board of Supervisors,

It's time for John F. Kennedy Drive to reopen. Golden Gate Park is a critical open space that everyone should be able to visit.

I urge you to support JFK Drive returning to the conditions pre-COVID, with all roadways open to vehicle traffic and street closures on Sundays and some Saturdays as it was before

Thanks for your consideration,

Wilette Vogel

-- Sent from **Diane Tribulato** to **Board of Supervisors** on 2021-11-11 10:05:35 --

Dear Board of Supervisors,

I urge you to support returning John F. Kennedy Drive to its pre-COVID conditions, with all roadways open to vehicle traffic and street closures on Sundays, holidays, and some Saturdays.

I haven't been able to enjoy Golden Gate Park with JFK Drive closed 24/7. Everyone should be able to access Golden Gate Park.

We need your voice on this issue!

Sincerely,

Diane Tribulato

-- Sent from **Joan Smithline** to **Board of Supervisors** on 2021-11-11 09:26:13 --

Dear Board of Supervisors,

San Franciscans of all ages and abilities love Golden Gate Park. We all need access to the Park! The museums need to be supported. The pre-covid arrangement works well for all.

JFK Drive should be reopened to the way it was before COVID.

Thank you,

Joan Smithline

-- Sent from **Jesse Beaton** to **Board of Supervisors** on 2021-11-11 09:23:03 --

Dear Board of Supervisors,

All families from around the City deserve access to Golden Gate Park. We must reopen JFK Drive to make access to Golden Gate Park a reality.

Not all can take public transportation or walk/bike to Golden Gate Park. Access isn't the same for everybody! JFK Drive should be open like it was pre-pandemic.

Jesse Beaton

-- Sent from **David Russel** to **Board of Supervisors** on 2021-11-11 08:56:19 --

Dear Board of Supervisors,

The 24/7 closure of JFK drive has left many people unable to access Golden Gate Park and its institutions. The current closure is for those who live close enough, have the money to pay for parking, or are able bodied enough to travel on foot or bicycle.

We need to go back to the compromise that was struck and reopen JFK as it was before the pandemic!

Sincerely,

David Russel

-- Sent from **Lizzie Jeremi** to **Board of Supervisors** on 2021-11-11 08:43:19 --

Dear Board of Supervisors,

Ableism and gatekeeping have no place in San Francisco. The current closure of JFK Drive is unfortunately both of those things.

The time for "close first, ask questions later" is over. It is time to revert back to the compromise that was struck over a decade ago and restore access for all to Golden Gate Park.

You cannot make decisions that interrupt the flow of well established roads and traffic to our cultural city treasures.

As citizens we all contribute to the roads that take us closer to the heart of our beautiful De Young Museum, Strybing Arboretum, Hall of iSciences, Japanese Tea Garden, Conservatory of Flowers, Planetarium and the performances in the Band Shell.

You cannot put those treasured out of our reach.

Please be equitable to all San Franciscans. We all need open roads to our park.

Thank you,

Lizzie Jeremi

-- Sent from **Tami Cusi** to **Board of Supervisors** on 2021-11-11 08:36:52 --

Dear Board of Supervisors,

All families from around the City deserve access to Golden Gate Park. We must reopen JFK Drive to make access to Golden Gate Park a reality.

Not all can take public transportation or walk/bike to Golden Gate Park. Access isn't the same for everybody! JFK Drive should be open like it was pre-pandemic.

Tami Cusi

-- Sent from **Kathlee O'Shea** to **Board of Supervisors** on 2021-11-11 08:16:30 --

Dear Board of Supervisors,

I support a Golden Gate Park that is accessible to everyone. We all agree that bicyclists and pedestrians should have access to Golden Gate Park, but we need to balance that with access for everyone else.

I urge you to restore access to Golden Gate Park as it was before the pandemic.

The park belongs to a greater community than just San Francisco. As a native San Francisco, I consider it a crime to continue closing the park!

Regards,

Kathlee O'Shea

Colma, CA 94014

-- Sent from **Jennie Chin** to **Board of Supervisors** on 2021-11-11 08:12:09 --

Dear Board of Supervisors,

The 24/7 closure of JFK drive has left many people unable to access Golden Gate Park and its institutions. The current closure is for those who live close enough, have the money to pay for parking, or are able bodied enough to travel on foot or bicycle.

We need to go back to the compromise that was struck and reopen JFK as it was before the pandemic!

Sincerely,

Jennie Chin

-- Sent from **Suzanne Carden** to **Board of Supervisors** on 2021-11-11 08:11:00 --

Dear Board of Supervisors,

It's time for John F. Kennedy Drive to reopen. Golden Gate Park is a critical open space that everyone should be able to visit.

I urge you to support JFK Drive returning to the conditions pre-COVID, with all roadways open to vehicle traffic and street closures on Sundays and some Saturdays as it was before

Thanks for your consideration,

Suzanne Carden

-- Sent from **Ingrid Butler** to **Board of Supervisors** on 2021-11-11 08:10:35 --

Dear Board of Supervisors,

I fully support bicyclist and pedestrian safety. That's why I am asking you to reopen JFK Drive to how it was before COVID. It is closed all Sundays and half of the Saturdays every year, with ample bike lines and pedestrian walkways each day of the week. We need to balance equity AND safety!

Regards,

Ingrid Butler

-- Sent from **Mariela Alcocer Ruiz** to **Board of Supervisors** on 2021-11-11 08:08:33 --

Dear Board of Supervisors,

All families from around the City deserve access to Golden Gate Park. We must reopen JFK Drive to make access to Golden Gate Park a reality.

Not all can take public transportation or walk/bike to Golden Gate Park. Access isn't the same for everybody! JFK Drive should be open like it was pre-pandemic.

Mariela Alcocer Ruiz

-- Sent from **Charles Zetta Baker** to **Board of Supervisors** on 2021-11-11 07:55:31 --

Dear Board of Supervisors,

All families from around the City deserve access to Golden Gate Park. We must reopen JFK Drive to make access to Golden Gate Park a reality.

Not all can take public transportation or walk/bike to Golden Gate Park. Access isn't the same for everybody! JFK Drive should be open like it was pre-pandemic.

Charles Zetta Baker

-- Sent from **Monica Choi** to **Board of Supervisors** on 2021-11-11 07:46:15 --

Dear Board of Supervisors,

The current closure of JFK Drive needs to be reversed.

Let us have open access to Golden Gate Park, the Botanical Gardens and the deYoung Museum.

The time for "close first, ask questions later" is over. It is time to revert back to the compromise that was struck over a decade ago and restore access for all to Golden Gate Park.

It is a treasure and accessibility to the grounds and institutions is imperative.

We need to regain our social and environmental health. Release restrictions and closures and free public access.

Monica Choi

-- Sent from **Olga Kartsev** to **Board of Supervisors** on 2021-11-11 07:38:48 --

Dear Board of Supervisors,

The 24/7 closure of JFK drive has left many people unable to access Golden Gate Park and its institutions. The current closure is for those who live close enough, have the money to pay for parking, or are able bodied enough to travel on foot or bicycle.

We need to go back to the compromise that was struck and reopen JFK as it was before the pandemic!

Sincerely,

Olga Kartsev

-- Sent from **Ellen Schulz** to **Board of Supervisors** on 2021-11-11 07:35:59 --

Dear Board of Supervisors,

The current closure of JFK Drive severely impacts people with disabilities, seniors, and communities not directly neighboring Golden Gate Park.

As we emerge from COVID, it's time to reopen JFK Drive. Golden Gate Park belongs to the people of San Francisco, not just a few.

I strongly encourage you to support JFK Drive returning to the conditions pre-COVID, with all roadways open to vehicle traffic and street closures on Sundays, holidays and Saturdays, 6 months of the year.

Regards,

Ellen Schulz

-- Sent from **cathleen crawford** to **Board of Supervisors** on 2021-11-11 07:33:20 --

Dear Board of Supervisors,

Ableism and gatekeeping have no place in San Francisco. The current closure of JFK Drive is unfortunately both of those things.

The time for "close first, ask questions later" is over. It is time to revert back to the compromise that was struck over a decade ago and restore access for all to Golden Gate Park. Also could we please have more handicap parking? My husband cannot walk so far to go to the museum.

cathleen crawford

-- Sent from **Annemarie Bernardone** to **Board of Supervisors** on 2021-11-11
07:23:12 --

Dear Board of Supervisors,

The current closure of JFK Drive severely impacts people with disabilities, seniors, and communities not directly neighboring Golden Gate Park.

As we emerge from COVID, it's time to reopen JFK Drive. Golden Gate Park belongs to the people of San Francisco, not just a few.

I strongly encourage you to support JFK Drive returning to the conditions pre-COVID, with all roadways open to vehicle traffic and street closures on Sundays, holidays and Saturdays, 6 months of the year.

Regards,

Annemarie Bernardone

-- Sent from **BJ Baba** to **Board of Supervisors** on 2021-11-11 07:22:56 --

Dear Board of Supervisors,

The current closure of JFK Drive severely impacts people with disabilities, seniors, and communities not directly neighboring Golden Gate Park.

As we emerge from COVID, it's time to reopen JFK Drive. Golden Gate Park belongs to the people of San Francisco, not just a few.

I strongly encourage you to support JFK Drive returning to the conditions pre-COVID, with all roadways open to vehicle traffic and street closures on Sundays, holidays and Saturdays, 6 months of the year.

Regards,

BJ Baba

-- Sent from **Stacy Heniser** to **Board of Supervisors** on 2021-11-11 07:22:48 --

Dear Board of Supervisors,

I support a Golden Gate Park that is accessible to everyone. We all agree that bicyclists and pedestrians should have access to Golden Gate Park, but we need to balance that with access for everyone else.

I urge you to restore access to Golden Gate Park as it was before the pandemic.

Regards,

Stacy Heniser

San Francisco, CA 94123

-- Sent from **Susann Cate Lynn** to **Board of Supervisors** on 2021-11-11 07:20:55 --

Dear Board of Supervisors,

The 24/7 closure of JFK drive has left many people unable to access Golden Gate Park and its institutions. The current closure is for those who live close enough, have the money to pay for parking, or are able bodied enough to travel on foot or bicycle.

We need to go back to the compromise that was struck and reopen JFK as it was before the pandemic!

Sincerely,

Susann Cate Lynn

-- Sent from **Judy Stead** to **Board of Supervisors** on 2021-11-11 07:07:09 --

Dear Board of Supervisors,

All families from around the City deserve access to Golden Gate Park. We must reopen JFK Drive to make access to Golden Gate Park a reality.

Not all can take public transportation or walk/bike to Golden Gate Park. Access isn't the same for everybody! JFK Drive should be open like it was pre-pandemic.

Judy Stead

-- Sent from **Judy Dobbs** to **Board of Supervisors** on 2021-11-11 07:06:13 --

Dear Board of Supervisors,

I urge you to support returning John F. Kennedy Drive to its pre-COVID conditions, with all roadways open to vehicle traffic and street closures on Sundays, holidays, and some Saturdays.

I haven't been able to enjoy Golden Gate Park with JFK Drive closed 24/7. Everyone should be able to access Golden Gate Park.

We need your voice on this issue!

Sincerely,

Judy Dobbs

-- Sent from **Yoona Bae** to **Board of Supervisors** on 2021-11-11 06:56:37 --

Dear Board of Supervisors,

I urge you to support returning John F. Kennedy Drive to its pre-COVID conditions, with all roadways open to vehicle traffic and street closures on Sundays, holidays, and some Saturdays.

I haven't been able to enjoy Golden Gate Park with JFK Drive closed 24/7. Everyone should be able to access Golden Gate Park.

We need your voice on this issue!

Sincerely,

Yoona Bae

-- Sent from **carol boone** to **Board of Supervisors** on 2021-11-11 06:46:15 --

Dear Board of Supervisors,

It's time for John F. Kennedy Drive to reopen. Golden Gate Park is a critical open space that everyone should be able to visit.

I urge you to support JFK Drive returning to the conditions pre-COVID, with all roadways open to vehicle traffic and street closures on Sundays and some Saturdays as it was before

Thanks for your consideration,

carol boone

-- Sent from **Ruth Botchan** to **Board of Supervisors** on 2021-11-11 06:45:33 --

Dear Board of Supervisors,

San Franciscans of all ages and abilities love Golden Gate Park. We all need access to the Park!

JFK Drive should be reopened to the way it was before COVID.

Thank you,

Ruth Botchan

-- Sent from **Richard Sprofera** to **Board of Supervisors** on 2021-11-11 06:40:46 --

Dear Board of Supervisors,

The 24/7 closure of JFK drive has left many people unable to access Golden Gate Park and its institutions. The current closure is for those who live close enough, have the money to pay for parking, or are able bodied enough to travel on foot or bicycle.

We need to go back to the compromise that was struck and reopen JFK as it was before the pandemic!

Sincerely,

Richard Sprofera

-- Sent from **Joyce Garabedian August** to **Board of Supervisors** on 2021-11-11
06:39:43 --

Dear Board of Supervisors,

The 24/7 closure of JFK drive has left many people unable to access Golden Gate Park and its institutions. The current closure is for those who live close enough, have the money to pay for parking, or are able bodied enough to travel on foot or bicycle.

We need to go back to the compromise that was struck and reopen JFK as it was before the pandemic!

Sincerely,

Joyce Garabedian August

-- Sent from **Susanna Naplerala** to **Board of Supervisors** on 2021-11-11 06:37:37 --

Dear Board of Supervisors,

I support a Golden Gate Park that is accessible to everyone. We all agree that bicyclists and pedestrians should have access to Golden Gate Park, but we need to balance that with access for everyone else.

I urge you to restore access to Golden Gate Park as it was before the pandemic.

Regards,

Susanna Naplerala

Kenwood, CA 95452

-- Sent from **Monica Giuroiu** to **Board of Supervisors** on 2021-11-11 06:27:04 --

Dear Board of Supervisors,

San Franciscans of all ages and abilities love Golden Gate Park. We all need access to the Park!

JFK Drive should be reopened to the way it was before COVID.

Thank you,

Monica Giuroiu

-- Sent from **James Webster** to **Board of Supervisors** on 2021-11-11 06:26:22 --

Dear Board of Supervisors,

I urge you to support returning John F. Kennedy Drive to its pre-COVID conditions, with all roadways open to vehicle traffic and street closures on Sundays, holidays, and some Saturdays.

I haven't been able to enjoy Golden Gate Park with JFK Drive closed 24/7. Everyone should be able to access Golden Gate Park.

We need your voice on this issue!

Sincerely,

James Webster

-- Sent from **Paulette Traverso** to **Board of Supervisors** on 2021-11-11 06:21:44 --

Dear Board of Supervisors,

I support a Golden Gate Park that is accessible to everyone. We all agree that bicyclists and pedestrians should have access to Golden Gate Park, but we need to balance that with access for everyone else.

I urge you to restore access to Golden Gate Park as it was before the pandemic.

Regards,

Paulette Traverso

Piedmont, CA 94618

-- Sent from **Eleanor Beshears** to **Board of Supervisors** on 2021-11-11 06:20:28 --

Dear Board of Supervisors,

A compromise for John F. Kennedy Drive was reached in 2007 that allowed all users of Golden Gate Park to share the roads. It is time to reopen JFK Drive back to the way it was before COVID. The select few that are the most vocal are doing us all a disservice that want a reasonable compromise.

Please reopen JFK Drive like it was before COVID!

Regards,

Eleanor Beshears

San Francisco, CA 94118

-- Sent from **Pat Tura** to **Board of Supervisors** on 2021-11-11 06:16:47 --

Dear Board of Supervisors,

Ableism and gatekeeping have no place in San Francisco. The current closure of JFK Drive is unfortunately both of those things.

The time for "close first, ask questions later" is over. It is time to revert back to the compromise that was struck over a decade ago and restore access for all to Golden Gate Park.

Pat Tura

-- Sent from **Therese Brandi** to **Board of Supervisors** on 2021-11-11 06:14:41 --

Dear Board of Supervisors,

A compromise for John F. Kennedy Drive was reached in 2007 that allowed all users of Golden Gate Park to share the roads. It is time to reopen JFK Drive back to the way it was before COVID. The select few that are the most vocal are doing us all a disservice that want a reasonable compromise.

Please reopen JFK Drive like it was before COVID!

Regards,

Therese Brandi

San Francisco, CA 94123

-- Sent from **Mechell Keith** to **Board of Supervisors** on 2021-11-11 06:13:33 --

Dear Board of Supervisors,

The current closure of JFK Drive severely impacts people with disabilities, seniors, and communities not directly neighboring Golden Gate Park.

As we emerge from COVID, it's time to reopen JFK Drive. Golden Gate Park belongs to the people of San Francisco, not just a few.

I strongly encourage you to support JFK Drive returning to the conditions pre-COVID, with all roadways open to vehicle traffic and street closures on Sundays, holidays and Saturdays, 6 months of the year.

Regards,

Mechell Keith

-- Sent from **Howard Yellen** to **Board of Supervisors** on 2021-11-11 06:10:48 --

Dear Board of Supervisors,

Keeping JFK Drive closed post-pandemic is absurd. I want to be clear, I'm not criticizing you personally. I believe that keeping park access by cars so limited is well intended, but misguided.

How is a disabled person such as myself supposed to get to the museums? Muni is difficult for me to begin with, and due to being immunocompromised impossible it has been impossible in the last two years and I expect I won't get back to taking it until the spring. I live on Sanchez St. in Duboce Triangle, and Muni has been one of the big attractions of living here, but I have always driven to the park with my dogs.

More broadly, one of the genuinely great things about the park is how multi-purpose it is. It is a place of great natural beauty, but it also is a place where people play exercise, go to museums and much more. It is not, should not and will never be a purely wild place.

It is also inevitable that the closure of JFK will push parking and traffic to adjacent neighborhoods. The same thing has happened with the expansion of 'quiet streets.' The first few were terrific, but I've seldom seen folks walking or biking on Noe or Page. I live near Noe and walk down it (on the sidewalks) almost daily. Like the closure of JFK, quiet streets end up as a form of NIMBYism. They don't reduce parking and traffic much, but they do foist it on nearby residents. Noe in particular is a problem, because it pushes traffic to Sanchez, which is a critical and dangerous part of the Wiggle. I can't remember seeing a commuting biker take Noe instead of Sanchez, and with more road traffic they are put in further danger.

As a lifelong progressive, the policies of my kindred spirits in fact dispirit me. It often feels like dogma trumps (lousy word) outcomes.

I know that people play this card all the time, but FWIW, I've lived here since the 1980s.

Thanks for taking the time to consider my opinion.

HLY

Thanks for your consideration,

Howard Yellen

-- Sent from **Sandra Gardner** to **Board of Supervisors** on 2021-11-11 06:01:33 --

Dear Board of Supervisors,

I urge you to support returning John F. Kennedy Drive to its pre-COVID conditions, with all roadways open to vehicle traffic and street closures on Sundays, holidays, and some Saturdays.

I haven't been able to enjoy Golden Gate Park with JFK Drive closed 24/7. Everyone should be able to access Golden Gate Park.

We need your voice on this issue!

Sincerely,

Sandra Gardner

-- Sent from **Anne Dillen** to **Board of Supervisors** on 2021-11-11 06:00:07 --

Dear Board of Supervisors,

It's time for John F. Kennedy Drive to reopen. Golden Gate Park is a critical open space that everyone should be able to visit.

I urge you to support JFK Drive returning to the conditions pre-COVID, with all roadways open to vehicle traffic and street closures on Sundays and some Saturdays as it was before

Thanks for your consideration,

Anne Dillen

-- Sent from **Eileen Battat** to **Board of Supervisors** on 2021-11-11 05:55:04 --

Dear Board of Supervisors,

I support a Golden Gate Park that is accessible to everyone. We all agree that bicyclists and pedestrians should have access to Golden Gate Park, but we need to balance that with access for everyone else.

I urge you to restore access to Golden Gate Park as it was before the pandemic.

Regards,

Eileen Battat

Hillsborough, CA 94010

-- Sent from **Gina McDonald** to **Board of Supervisors** on 2021-11-11 05:52:58 --

Dear Board of Supervisors,

It's time for John F. Kennedy Drive to reopen. Golden Gate Park is a critical open space that everyone should be able to visit.

I urge you to support JFK Drive returning to the conditions pre-COVID, with all roadways open to vehicle traffic and street closures on Sundays and some Saturdays as it was before

Thanks for your consideration,

Gina McDonald

-- Sent from **Carole Dolighan** to **Board of Supervisors** on 2021-11-11 05:51:50 --

Dear Board of Supervisors,

Ableism and gatekeeping have no place in San Francisco. The current closure of JFK Drive is unfortunately both of those things.

The time for "close first, ask questions later" is over. It is time to revert back to the compromise that was struck over a decade ago and restore access for all to Golden Gate Park.

Carole Dolighan

-- Sent from **Gregory Vernitsky** to **Board of Supervisors** on 2021-11-11 05:51:41 --

Dear Board of Supervisors,

I fully support bicyclist and pedestrian safety. That's why I am asking you to reopen JFK Drive to how it was before COVID. It is closed all Sundays and half of the Saturdays every year, with ample bike lanes and pedestrian walkways each day of the week. We need to balance equity AND safety!

Regards,

Gregory Vernitsky

-- Sent from **roger govier** to **Board of Supervisors** on 2021-11-11 05:51:10 --

Dear Board of Supervisors,

All families from around the City deserve access to Golden Gate Park. We must reopen JFK Drive to make access to Golden Gate Park a reality.

Not all can take public transportation or walk/bike to Golden Gate Park. Access isn't the same for everybody! JFK Drive should be open like it was pre-pandemic.

roger govier

-- Sent from **Susanna Jackman** to **Board of Supervisors** on 2021-11-11 05:50:45 --

Dear Board of Supervisors,

The 24/7 closure of JFK drive has left many people unable to access Golden Gate Park and its institutions. The current closure is for those who live close enough, have the money to pay for parking, or are able bodied enough to travel on foot or bicycle.

We need to go back to the compromise that was struck and reopen JFK as it was before the pandemic!

Sincerely,

Susanna Jackman

-- Sent from **Katie Heinz** to **Board of Supervisors** on 2021-11-11 05:47:31 --

Dear Board of Supervisors,

I support a Golden Gate Park that is accessible to everyone. We all agree that bicyclists and pedestrians should have access to Golden Gate Park, but we need to balance that with access for everyone else.

I urge you to restore access to Golden Gate Park as it was before the pandemic.

Regards,

Katie Heinz

Stockton, CA 95204

-- Sent from **Shireen Irvine Perry** to **Board of Supervisors** on 2021-11-11 05:47:19 --

Dear Board of Supervisors,

All families from around the City deserve access to Golden Gate Park. We must reopen JFK Drive to make access to Golden Gate Park a reality.

Not all can take public transportation or walk/bike to Golden Gate Park. Access isn't the same for everybody! JFK Drive should be open like it was pre-pandemic.

Shireen Irvine Perry

-- Sent from **Mary Kate Rittmann** to **Board of Supervisors** on 2021-11-11 05:46:27 --

Dear Board of Supervisors,

Ableism and gatekeeping have no place in San Francisco. The current closure of JFK Drive is unfortunately both of those things.

The time for "close first, ask questions later" is over. It is time to revert back to the compromise that was struck over a decade ago and restore access for all to Golden Gate Park.

Mary Kate Rittmann

-- Sent from **Lauren Dunbar** to **Board of Supervisors** on 2021-11-11 05:40:29 --

Dear Board of Supervisors,

I support a Golden Gate Park that is accessible to everyone. We all agree that bicyclists and pedestrians should have access to Golden Gate Park, but we need to balance that with access for everyone else.

I urge you to restore access to Golden Gate Park as it was before the pandemic.

Regards,

Lauren Dunbar

Lafayette, CA 94549

-- Sent from **Lisa Rasmussen** to **Board of Supervisors** on 2021-11-11 05:38:02 --

Dear Board of Supervisors,

I support a Golden Gate Park that is accessible to everyone. We all agree that bicyclists and pedestrians should have access to Golden Gate Park, but we need to balance that with access for everyone else.

I urge you to restore access to Golden Gate Park as it was before the pandemic.

Regards,

Lisa Rasmussen

Piedmont, CA 94611

-- Sent from **Doerte Murray** to **Board of Supervisors** on 2021-11-11 05:37:49 --

Dear Board of Supervisors,

San Franciscans of all ages and abilities love Golden Gate Park. We all need access to the Park!

JFK Drive should be reopened to the way it was before COVID.

Thank you,

Doerte Murray

-- Sent from **Marilyn Herand** to **Board of Supervisors** on 2021-11-11 05:35:53 --

Dear Board of Supervisors,

All families from around the City deserve access to Golden Gate Park. We must reopen JFK Drive to make access to Golden Gate Park a reality.

Not all can take public transportation or walk/bike to Golden Gate Park. Access isn't the same for everybody! JFK Drive should be open like it was pre-pandemic.

Marilyn Herand

-- Sent from **Lisa Ricketts** to **Board of Supervisors** on 2021-11-11 05:34:22 --

Dear Board of Supervisors,

I fully support bicyclist and pedestrian safety. That's why I am asking you to reopen JFK Drive to how it was before COVID. It is closed all Sundays and half of the Saturdays every year, with ample bike lanes and pedestrian walkways each day of the week. We need to balance equity AND safety!

Regards,

Lisa Ricketts

-- Sent from **Susan Siep** to **Board of Supervisors** on 2021-11-11 05:32:46 --

Dear Board of Supervisors,

All families from around the City deserve access to Golden Gate Park. We must reopen JFK Drive to make access to Golden Gate Park a reality.

Not all can take public transportation or walk/bike to Golden Gate Park. Access isn't the same for everybody! JFK Drive should be open like it was pre-pandemic.

Susan Siep

-- Sent from **Huguette Combs** to **Board of Supervisors** on 2021-11-11 05:25:17 --

Dear Board of Supervisors,

All families from around the City deserve access to Golden Gate Park. We must reopen JFK Drive to make access to Golden Gate Park a reality.

Not all can take public transportation or walk/bike to Golden Gate Park. Access isn't the same for everybody! JFK Drive should be open like it was pre-pandemic.

Huguette Combs

-- Sent from **B.J. Jones** to **Board of Supervisors** on 2021-11-11 05:23:36 --

Dear Board of Supervisors,

A compromise for John F. Kennedy Drive was reached in 2007 that allowed all users of Golden Gate Park to share the roads. It is time to reopen JFK Drive back to the way it was before COVID. The select few that are the most vocal are doing us all a disservice that want a reasonable compromise.

Please reopen JFK Drive like it was before COVID!

Regards,

B.J. Jones

San Francisco, CA 94121

-- Sent from **Gary Goddard** to **Board of Supervisors** on 2021-11-11 05:22:03 --

Dear Board of Supervisors,

A compromise for John F. Kennedy Drive was reached in 2007 that allowed all users of Golden Gate Park to share the roads. It is time to reopen JFK Drive back to the way it was before COVID. The select few that are the most vocal are doing us all a disservice that want a reasonable compromise.

Please reopen JFK Drive like it was before COVID!

Regards,

Gary Goddard

San Francisco, CA 94121

-- Sent from **Cindie Tashima** to **Board of Supervisors** on 2021-11-11 05:19:51 --

Dear Board of Supervisors,

All families from around the City deserve access to Golden Gate Park. We must reopen JFK Drive to make access to Golden Gate Park a reality.

Not all can take public transportation or walk/bike to Golden Gate Park. Access isn't the same for everybody! JFK Drive should be open like it was pre-pandemic.

Cindie Tashima

-- Sent from **Nina Steinman** to **Board of Supervisors** on 2021-11-11 05:18:50 --

Dear Board of Supervisors,

I live half a block from the park on eighth Avenue. I can show you dozens of photos with JFK empty of pedestrians during the week in any weather and at any time of day. Fulton is a nightmare. Come on already, we are not going to give up cars because the SFMTA has a bizarre agenda.

Ableism and gatekeeping have no place in San Francisco. The current closure of JFK Drive is unfortunately both of those things.

The time for "close first, ask questions later" is over. It is time to revert back to the compromise that was struck over a decade ago and restore access for all to Golden Gate Park.

Nina Steinman

-- Sent from **Lee Bonds** to **Board of Supervisors** on 2021-11-11 05:17:13 --

Dear Board of Supervisors,

Ableism and gatekeeping have no place in San Francisco. The current closure of JFK Drive is unfortunately both of those things.

The time for "close first, ask questions later" is over. It is time to revert back to the compromise that was struck over a decade ago and restore access for all to Golden Gate Park.

It is so difficult as a senior to get to the museums from the streets in and around the park.

Appreciate your attention!——

Lee Bonds

-- Sent from **Peggy Osterkamp** to **Board of Supervisors** on 2021-11-11 05:16:21 --

Dear Board of Supervisors,

Please reopen JFK Drive like it was before COVID! I couldn't park on the street and had to pay \$21 for parking in the garage. Please open JFK.

Regards,

Peggy Osterkamp

Kentfield, CA 94904

-- Sent from **Julie Fieber** to **Board of Supervisors** on 2021-11-11 05:15:48 --

Dear Board of Supervisors,

A compromise for John F. Kennedy Drive was reached in 2007 that allowed all users of Golden Gate Park to share the roads. It is time to reopen JFK Drive back to the way it was before COVID. The select few that are the most vocal are doing us all a disservice that want a reasonable compromise.

Please reopen JFK Drive like it was before COVID!

Regards,

Julie Fieber

Daly City, CA 94015

-- Sent from **David Voorhees** to **Board of Supervisors** on 2021-11-11 05:14:15 --

Dear Board of Supervisors,

The 24/7 closure of JFK drive has left many people unable to access Golden Gate Park and its institutions. The current closure is for those who live close enough, have the money to pay for parking, or are able bodied enough to travel on foot or bicycle.

We need to go back to the compromise that was struck and reopen JFK as it was before the pandemic!

Sincerely,

David Voorhees

-- Sent from **Maria Zendejas** to **Board of Supervisors** on 2021-11-11 05:09:39 --

Dear Board of Supervisors,

I support a Golden Gate Park that is accessible to everyone. We all agree that bicyclists and pedestrians should have access to Golden Gate Park, but we need to balance that with access for everyone else.

I urge you to restore access to Golden Gate Park as it was before the pandemic.

Regards,

Maria Zendejas

Daly City, CA 94015

-- Sent from **Jan Leuin** to **Board of Supervisors** on 2021-11-11 05:09:38 --

Dear Board of Supervisors,

A compromise for John F. Kennedy Drive was reached in 2007 that allowed all users of Golden Gate Park to share the roads. It is time to reopen JFK Drive back to the way it was before COVID. The select few that are the most vocal are doing us all a disservice that want a reasonable compromise.

Please reopen JFK Drive like it was before COVID!

Regards,

Jan Leuin

3841 Ardley Ave

Oakland, CA 94602

-- Sent from **Inge Byrnes** to **Board of Supervisors** on 2021-11-11 05:09:21 --

Dear Board of Supervisors,

A compromise for John F. Kennedy Drive was reached in 2007 that allowed all users of Golden Gate Park to share the roads. It is time to reopen JFK Drive back to the way it was before COVID. The select few that are the most vocal are doing us all a disservice that want a reasonable compromise.

Please reopen JFK Drive like it was before COVID!

Regards,

Inge Byrnes

San Francisco, CA 94131

-- Sent from **Debra Estes** to **Board of Supervisors** on 2021-11-11 05:08:43 --

Dear Board of Supervisors,

All families from around the City deserve access to Golden Gate Park. We must reopen JFK Drive to make access to Golden Gate Park a reality.

Not all can take public transportation or walk/bike to Golden Gate Park. Access isn't the same for everybody! JFK Drive should be open like it was pre-pandemic.

Debra Estes

-- Sent from **Paul Johnson** to **Board of Supervisors** on 2021-11-11 05:03:33 --

Dear Board of Supervisors,

A compromise for John F. Kennedy Drive was reached in 2007 that allowed all users of Golden Gate Park to share the roads. It is time to reopen JFK Drive back to the way it was before COVID. The select few that are the most vocal are doing us all a disservice that want a reasonable compromise.

Please reopen JFK Drive like it was before COVID!

Regards,

Paul Johnson

San Francisco, CA 94117

-- Sent from **Nancy Heinz** to **Board of Supervisors** on 2021-11-11 05:02:41 --

Dear Board of Supervisors,

San Franciscans of all ages and abilities love Golden Gate Park. We all need access to the Park!

JFK Drive should be reopened to the way it was before COVID.

Thank you,

Nancy Heinz

-- Sent from **Jeannie Sack** to **Board of Supervisors** on 2021-11-11 05:02:17 --

Dear Board of Supervisors,

Ableism and gatekeeping have no place in San Francisco. The current closure of JFK Drive is unfortunately both of those things.

The time for "close first, ask questions later" is over. It is time to revert back to the compromise that was struck over a decade ago and restore access for all to Golden Gate Park.

Jeannie Sack

-- Sent from **Kathy Margolis** to **Board of Supervisors** on 2021-11-11 05:00:36 --

Dear Board of Supervisors,

The current closure of JFK Drive severely impacts people with disabilities, seniors, and communities not directly neighboring Golden Gate Park.

As we emerge from COVID, it's time to reopen JFK Drive. Golden Gate Park belongs to the people of San Francisco, not just a few.

I strongly encourage you to support JFK Drive returning to the conditions pre-COVID, with all roadways open to vehicle traffic and street closures on Sundays, holidays and Saturdays, 6 months of the year.

Regards,

Kathy Margolis

-- Sent from **Brewster Wyckoff** to **Board of Supervisors** on 2021-11-11 04:58:18 --

Dear Board of Supervisors,

I'm an older, physically limited resident of San Francisco. The permanent closure of JFK Drive prohibits my access to the De Young Museum (to which I pay membership) and to the Conservatory of Flowers (to which I bring all my out-of-town visitors).

I support a Golden Gate Park that is accessible to everyone. We all agree that bicyclists and pedestrians should have access to Golden Gate Park, but we need to balance that with access for everyone else.

I urge you to restore access to Golden Gate Park as it was before the pandemic.

Regards,

Brewster Wyckoff

San Francisco, CA 94114

-- Sent from **Marianne Estournes** to **Board of Supervisors** on 2021-11-11 04:58:03 --

Dear Board of Supervisors,

I urge you to support returning John F. Kennedy Drive to its pre-COVID conditions, with all roadways open to vehicle traffic and street closures on Sundays, holidays, and some Saturdays.

I haven't been able to enjoy Golden Gate Park with JFK Drive closed 24/7. Everyone should be able to access Golden Gate Park.

This would make it more difficult for all of us to access the museum

Sincerely,

Marianne Estournes

-- Sent from **Frances Davis** to **Board of Supervisors** on 2021-11-11 04:57:13 --

Dear Board of Supervisors,

I support a Golden Gate Park that is accessible to everyone. We all agree that bicyclists and pedestrians should have access to Golden Gate Park, but we need to balance that with access for everyone else.

I urge you to restore access to Golden Gate Park as it was before the pandemic.

Regards,

Frances Davis

Alamo, CA 94507

-- Sent from **Pat Carroll** to **Board of Supervisors** on 2021-11-11 04:55:42 --

Dear Board of Supervisors,

A compromise for John F. Kennedy Drive was reached in 2007 that allowed all users of Golden Gate Park to share the roads. It is time to reopen JFK Drive back to the way it was before COVID. The select few that are the most vocal are doing us all a disservice that want a reasonable compromise.

Please reopen JFK Drive like it was before COVID!

Regards,

Pat Carroll

South San Francisco, CA 94080

-- Sent from **Ari-Asha Castalia** to **Board of Supervisors** on 2021-11-11 04:53:34 --

Dear Board of Supervisors,

I am a person with a mobility disability and a blue placard. Ableism and gatekeeping have no place in San Francisco. The current closure of JFK Drive is unfortunately both of those things.

The time for "close first, ask questions later" is over. It is time to revert back to the compromise that was struck over a decade ago and restore access for all to Golden Gate Park. I know (as a DeYoung member) I will have to curtail my visits to the museum, which is a real loss. There are other places for people to learn to ride bikes. Please reconsider this decision. Thank you.

Ari-Asha Castalia

-- Sent from **Judi Gorski** to **Board of Supervisors** on 2021-11-11 04:50:19 --

Dear Board of Supervisors,

Ableism and gatekeeping have no place in San Francisco. The current closure of JFK Drive is unfortunately both of those things.

The time for "close first, ask questions later" is over. It is time to revert back to the compromise that was struck over a decade ago and restore access for all to Golden Gate Park.

Judi Gorski

-- Sent from **Sallie Rowe** to **Board of Supervisors** on 2021-11-11 04:49:04 --

Dear Board of Supervisors,

The current closure of JFK Drive severely impacts people with disabilities, seniors, and communities not directly neighboring Golden Gate Park.

As we emerge from COVID, it's time to reopen JFK Drive. Golden Gate Park belongs to the people of San Francisco, not just a few.

I strongly encourage you to support JFK Drive returning to the conditions pre-COVID, with all roadways open to vehicle traffic and street closures on Sundays, holidays and Saturdays, 6 months of the year.

Regards,

Sallie Rowe

-- Sent from **Caroline T Cory** to **Board of Supervisors** on 2021-11-11 04:48:35 --

Dear Board of Supervisors,

All families from around the City deserve access to Golden Gate Park. We should reopen JFK Drive to make access to Golden Gate Park a reality.

Not all can take public transportation or walk/bike to Golden Gate Park. Access isn't the same for everybody! JFK Drive should be open as it was before the pandemic shutdown.

Caroline T Cory

-- Sent from **Charlotte Neff** to **Board of Supervisors** on 2021-11-11 04:48:02 --

Dear Board of Supervisors,

I urge you to support returning John F. Kennedy Drive to its pre-COVID conditions, with all roadways open to vehicle traffic and street closures on Sundays, holidays, and some Saturdays.

I haven't been able to enjoy Golden Gate Park with JFK Drive closed 24/7. Everyone should be able to access Golden Gate Park.

We need your voice on this issue!

Sincerely,

Charlotte Neff

-- Sent from **elaine patience** to **Board of Supervisors** on 2021-11-11 04:47:57 --

Dear Board of Supervisors,

I support a Golden Gate Park that is accessible to everyone. We all agree that bicyclists and pedestrians should have access to Golden Gate Park, but we need to balance that with access for everyone else.

I urge you to restore access to Golden Gate Park as it was before the pandemic.

Regards,

elaine patience

Hayward, CA 94541

-- Sent from **Allison Kozak** to **Board of Supervisors** on 2021-11-11 04:46:30 --

Dear Board of Supervisors,

The closure of JFK Drive during the beginning of the pandemic made sense, creating a place where people could be outdoors with plenty of room, and giving home-bound people an escape. But it's time to reopen JFK.

Closure of JFK creates unnecessary difficulties of access, especially to people with disabilities. My husband has not been able to frequent our favorite areas around the park, Pioneer East Meadow & the Rose Garden, for almost 2 years because we can't park close enough.

Remember, JFK was created as a thoroughfare through the park for a reason. It is the park's main access way, the only east-west artery. It was conceived and served as a thoroughfare from its creation.

I strongly encourage you to support JFK Drive returning to the conditions pre-COVID, with all roadways open to vehicle traffic and street closures on Sundays, holidays and Saturdays, 6 months of the year.

Regards,

Allison Kozak

-- Sent from **Alicia Espinoza** to **Board of Supervisors** on 2021-11-11 04:43:09 --

Dear Board of Supervisors,

The current closure of JFK Drive severely impacts people with disabilities, seniors, and communities not directly neighboring Golden Gate Park.

As we emerge from COVID, it's time to reopen JFK Drive. Golden Gate Park belongs to the people of San Francisco, not just a few.

I strongly encourage you to support JFK Drive returning to the conditions pre-COVID, with all roadways open to vehicle traffic and street closures on Sundays, holidays and Saturdays, 6 months of the year.

Regards,

Alicia Espinoza

-- Sent from **A. Tsao** to **Board of Supervisors** on 2021-11-11 04:42:19 --

Dear Board of Supervisors,

I fully support bicyclist and pedestrian safety. That's why I am asking you to reopen JFK Drive to how it was before COVID. It is closed all Sundays and half of the Saturdays every year, with ample bike lines and pedestrian walkways each day of the week. We need to balance equity AND safety!

Regards,

A. Tsao

-- Sent from **Jennifer Gille** to **Board of Supervisors** on 2021-11-11 04:42:08 --

Dear Board of Supervisors,

All families from around the City deserve access to Golden Gate Park. We must reopen JFK Drive to make access to Golden Gate Park a reality.

Not all can take public transportation or walk/bike to Golden Gate Park. Access isn't the same for everybody! JFK Drive should be open like it was pre-pandemic.

Jennifer Gille

-- Sent from **PAULA M MORGAN** to **Board of Supervisors** on 2021-11-11 04:41:43 --

Dear Board of Supervisors,

I urge you to support returning John F. Kennedy Drive to its pre-COVID conditions, with all roadways open to vehicle traffic and street closures on Sundays, holidays, and some Saturdays.

I haven't been able to enjoy Golden Gate Park with JFK Drive closed 24/7. Everyone should be able to access Golden Gate Park.

I travel usually weekends, I wont be spending my money here, if I cant find easy access, I am not handicap, but have limitations

Sincerely,

PAULA M MORGAN

-- Sent from **Lena Strayhorn** to **Board of Supervisors** on 2021-11-11 04:39:57 --

Dear Board of Supervisors,

The current closure of JFK Drive severely impacts people with disabilities, seniors, and communities not directly neighboring Golden Gate Park. Also, we need access to our museums such as the de Young and the California Academy of Sciences.

As we emerge from COVID, it's time to reopen JFK Drive. Golden Gate Park belongs to the people of San Francisco, not just a few.

I strongly encourage you to support JFK Drive returning to the conditions pre-COVID, with all roadways open to vehicle traffic and street closures on Sundays, holidays and Saturdays, 6 months of the year.

Regards,

Lena Strayhorn

-- Sent from **Susan Linwood** to **Board of Supervisors** on 2021-11-11 04:39:24 --

Dear Board of Supervisors,

Enough already. All families from around the City deserve access to Golden Gate Park. We must reopen JFK Drive to make access to Golden Gate Park a reality.

Not all can take public transportation or walk/bike to Golden Gate Park. Access isn't the same for everybody! JFK Drive should be open like it was pre-pandemic.

Susan Linwood

-- Sent from **Yvonne Daubin** to **Board of Supervisors** on 2021-11-11 04:39:04 --

Dear Board of Supervisors,

San Franciscans of all ages and abilities love Golden Gate Park. We all need access to the Park!

JFK Drive should be reopened to the way it was before COVID.

Thank you,

Yvonne Daubin

-- Sent from **Eileen Leatherman** to **Board of Supervisors** on 2021-11-11 04:38:37 --

Dear Board of Supervisors,

I lived in San Francisco for several years and now live in Marin. I have volunteered at the Academy of Sciences since 2012 and plan to continue in that role.

The 24/7 closure of JFK drive has left many people unable to access Golden Gate Park and its institutions. The current closure is for those who live close enough, have the money to pay for parking, or are able bodied enough to travel on foot or bicycle.

We need to go back to the compromise that was struck and reopen JFK as it was before the pandemic!

Sincerely,

Eileen Leatherman

-- Sent from **Alex Lindsay** to **Board of Supervisors** on 2021-11-11 04:38:19 --

Dear Board of Supervisors,

All families from around the City deserve access to Golden Gate Park. We must reopen JFK Drive to make access to Golden Gate Park a reality.

Not all can take public transportation or walk/bike to Golden Gate Park. Access isn't the same for everybody! JFK Drive should be open like it was pre-pandemic.

Alex Lindsay

-- Sent from **Aya Van Zandt** to **Board of Supervisors** on 2021-11-11 04:31:35 --

Dear Board of Supervisors,

I am a working mother of 3 kids. The kids have activities all over San Francisco - schools, sports, friends. The street closures in the city have added extra stress and driving time to our already stressed out, time-constrained family. I know we are not the only regular working family who are ready to truly get back to the normalcy, and can't help feeling that the city leaders are tone deaf to what working SF families are experiencing, or wondering if they even care. Take one of the "slow streets" that we used to take to get the kids to school. We are rushing around at 8:15 am to get the kids to school, then ourselves to work, all the while some lucky folks who can take the leisurely walk or jog along one of these streets - why can't they walk or jog on the sidewalk?

It is time for the city leaders to realize what the ORDINARY folks need. After all, the city claims that it is a "family friendly city". We are not asking for much.

Regards,

Aya Van Zandt

San Francisco, CA 94127

-- Sent from **Lloyd Murphy** to **Board of Supervisors** on 2021-11-11 04:18:41 --

Dear Board of Supervisors,

A compromise for John F. Kennedy Drive was reached in 2007 that allowed all users of Golden Gate Park to share the roads. It is time to reopen JFK Drive back to the way it was before COVID. The select few that are the most vocal are doing us all a disservice that want a reasonable compromise.

Please reopen JFK Drive like it was before COVID!

Regards,

Lloyd Murphy

San Francisco, CA 94122

-- Sent from **Mary Ann M St Peter** to **Board of Supervisors** on 2021-11-11 04:18:14 --

Dear Board of Supervisors,

All families from around the City deserve access to Golden Gate Park. We must reopen JFK Drive to make access to Golden Gate Park a reality.

Not all can take public transportation or walk/bike to Golden Gate Park. Access isn't the same for everybody! JFK Drive should be open like it was pre-pandemic.

Mary Ann M St Peter

-- Sent from **Sas Colby** to **Board of Supervisors** on 2021-11-11 04:17:21 --

Dear Board of Supervisors,

All families from around the City deserve access to Golden Gate Park. We must reopen JFK Drive to make access to Golden Gate Park a reality.

Not all can take public transportation or walk/bike to Golden Gate Park. Access isn't the same for everybody! JFK Drive should be open like it was pre-pandemic.

Sas Colby

-- Sent from **Dorothy Walker** to **Board of Supervisors** on 2021-11-11 04:16:58 --

Dear Board of Supervisors,

The 24/7 closure of JFK drive has left many people unable to access Golden Gate Park and its institutions. The current closure is for those who live close enough, have the money to pay for parking, or are able bodied enough to travel on foot or bicycle.

We need to go back to the compromise that was struck and reopen JFK as it was before the pandemic!

Sincerely,

Dorothy Walker

-- Sent from **Stacey Dunn-Emke** to **Board of Supervisors** on 2021-11-11 04:15:58 --

Dear Board of Supervisors,

Ableism and gatekeeping have no place in San Francisco. The current closure of JFK Drive is unfortunately both of those things.

The time for "close first, ask questions later" is over. It is time to revert back to the compromise that was struck over a decade ago and restore access for all to Golden Gate Park.

It is my request that we also open Lake, Clay, and Pacific Streets to vehicular traffic. It is elitist and an act of segregation to leave closed to vehicular traffic.

Thank you

Stacey Dunn-Emke

Stacey Dunn-Emke

-- Sent from **Kris Martinovich** to **Board of Supervisors** on 2021-11-11 04:15:43 --

Dear Board of Supervisors,

San Franciscans of all ages and abilities love Golden Gate Park. We all need access to the Park!

JFK Drive should be reopened to the way it was before COVID.

Thank you,

Kris Martinovich

-- Sent from **Glenn Hirooka** to **Board of Supervisors** on 2021-11-11 04:11:11 --

Dear Board of Supervisors,

The current closure of JFK Drive severely impacts people with disabilities, seniors, and communities not directly neighboring Golden Gate Park.

As we emerge from COVID, it's time to reopen JFK Drive. Golden Gate Park belongs to the people of San Francisco, not just a few.

I strongly encourage you to support JFK Drive returning to the conditions pre-COVID, with all roadways open to vehicle traffic and street closures on Sundays, holidays and Saturdays, 6 months of the year.

Regards,

Glenn Hirooka

-- Sent from **Thomas Schnitzler** to **Board of Supervisors** on 2021-11-11 04:10:34 --

Dear Board of Supervisors,

It's time for John F. Kennedy Drive to reopen. Golden Gate Park is a critical open space that everyone should be able to visit.

I urge you to support JFK Drive returning to the conditions pre-COVID, with all roadways open to vehicle traffic and street closures on Sundays and some Saturdays as it was before

Thanks for your consideration,

Thomas Schnitzler

-- Sent from **Patrice Sandoval** to **Board of Supervisors** on 2021-11-11 04:04:06 --

Dear Board of Supervisors,

I urge you to support returning John F. Kennedy Drive to its pre-COVID conditions, with all roadways open to vehicle traffic and street closures on Sundays, holidays, and some Saturdays.

I haven't been able to enjoy Golden Gate Park with JFK Drive closed 24/7. Everyone should be able to access Golden Gate Park.

We need your voice on this issue!

Sincerely,

Patrice Sandoval

-- Sent from **Kathleen Crabbe** to **Board of Supervisors** on 2021-11-11 04:00:21 --

Dear Board of Supervisors,

The current closure of JFK Drive severely impacts people with disabilities, seniors, and communities not directly neighboring Golden Gate Park.

As we emerge from COVID, it's time to reopen JFK Drive. Golden Gate Park belongs to the people of San Francisco, not just a few.

I strongly encourage you to support JFK Drive returning to the conditions pre-COVID, with all roadways open to vehicle traffic and street closures on Sundays, holidays and Saturdays, 6 months of the year.

Regards,

Kathleen Crabbe

-- Sent from **Marianne Mullen** to **Board of Supervisors** on 2021-11-11 03:59:57 --

Dear Board of Supervisors,

All families from around the City deserve access to Golden Gate Park. We must reopen JFK Drive to make access to Golden Gate Park a reality.

Not all can take public transportation or walk/bike to Golden Gate Park. Access isn't the same for everybody! JFK Drive should be open like it was pre-pandemic.

Marianne Mullen

-- Sent from **Christina Cundari** to **Board of Supervisors** on 2021-11-11 03:58:05 --

Dear Board of Supervisors,

San Franciscans of all ages and abilities love Golden Gate Park. We all need access to the Park!

JFK Drive should be reopened to the way it was before COVID.

Thank you,

Christina Cundari

-- Sent from **Mariaelena Springsted** to **Board of Supervisors** on 2021-11-11 03:57:43

--

Dear Board of Supervisors,

The 24/7 closure of JFK drive has left many people unable to access Golden Gate Park and its institutions. The current closure is for those who live close enough, have the money to pay for parking, or are able bodied enough to travel on foot or bicycle.

We need to go back to the compromise that was struck and reopen JFK as it was before the pandemic!

Sincerely,

Mariaelena Springsted

-- Sent from **sunnie keech** to **Board of Supervisors** on 2021-11-11 03:56:41 --

Dear Board of Supervisors,

It's time for John F. Kennedy Drive to reopen. Golden Gate Park is a critical open space that everyone should be able to visit.

I urge you to support JFK Drive returning to the conditions pre-COVID, with all roadways open to vehicle traffic and street closures on Sundays and some Saturdays as it was before

Thanks for your consideration,

sunnie keech

-- Sent from **Loretta Callies** to **Board of Supervisors** on 2021-11-11 03:55:35 --

Dear Board of Supervisors,

The current closure of JFK Drive is unfortunate and causes weekday problems to access all the wonderful things GG Park has to offer.

The time for "close first, ask questions later" is over. It is time to revert back to the compromise that was struck over a decade ago and restore access for all to Golden Gate Park. It is now time to restore all streets that were closed and take down all the signs as I see no one using the blocked off streets as they have gone back to work, and no right turns on Lincoln that make it very difficult to get onto the Lower Great Highway. Restore our City to the Beautiful way it was. I'm sure if you needed to use all these streets you would be just as frustrated as we are. Take your concerns to clean up the Area next to the Asian Art Museum. It is very disconcerting to go to the theater and have to step over people shooting up and needles all over the sidewalk. Take a walk at night and see the sights that are driving people away . Thank you for your time.

Loretta Callies

-- Sent from **David Deiwert** to **Board of Supervisors** on 2021-11-11 03:55:31 --

Dear Board of Supervisors,

I support a Golden Gate Park that is accessible to everyone. We all agree that bicyclists and pedestrians should have access to Golden Gate Park, but we need to balance that with access for everyone else.

I urge you to restore access to Golden Gate Park as it was before the pandemic.

Regards,

David Deiwert

San Francisco, CA 94115

-- Sent from **Brighton Miller** to **Board of Supervisors** on 2021-11-11 03:51:34 --

Dear Board of Supervisors,

The roads must open. This park should be inclusive to everyone in SF, and all park lovers visiting. To have the road shut discourages people who would like to come but it's too crowded to find parking, or the areas that there is parking there are mobs of people.

If someone cannot walk or bike, they are unable to see the sights by taking a beautiful drive through the park.

I believe having the street closed, it's an elitist move to keep out those who cannot walk to the park to enjoy it.

It's time for John F. Kennedy Drive to reopen. Golden Gate Park is a critical open space that everyone should be able to visit.

I urge you to support JFK Drive returning to the conditions pre-COVID, with all roadways open to vehicle traffic and street closures on Sundays and some Saturdays as it was before

Thanks for your consideration,

Brighton Miller

-- Sent from **Susan Vaughan** to **Board of Supervisors** on 2021-11-11 03:50:45 --

Dear Board of Supervisors,

San Franciscans of all ages and abilities love Golden Gate Park. We all need access to the Park!

JFK Drive should be reopened to the way it was before COVID.

Thank you,

Susan Vaughan

-- Sent from **Eileen Maloy** to **Board of Supervisors** on 2021-11-11 03:50:40 --

Dear Board of Supervisors,

All families from around the City deserve access to Golden Gate Park. We must reopen JFK Drive to make access to Golden Gate Park a reality.

Not all can take public transportation or walk/bike to Golden Gate Park. Access isn't the same for everybody! JFK Drive should be open like it was pre-pandemic.

Eileen Maloy

-- Sent from **Helen Marcus** to **Board of Supervisors** on 2021-11-11 03:47:48 --

Dear Board of Supervisors,

While it made sense to close JFK Drive during covid, I urge you to reopen it to vehicles. I used to come often to the De Young and the Rose Garden where I was married. Now I've been only once in 2 years and could not find my way around with all the one way streets and closures. Help let me enjoy the park again.

Thanks for your consideration,

Helen Marcus

-- Sent from **Tatyana Yurkhova** to **Board of Supervisors** on 2021-11-11 03:46:34 --

Dear Board of Supervisors,

I support a Golden Gate Park that is accessible to everyone. We all agree that bicyclists and pedestrians should have access to Golden Gate Park, but we need to balance that with access for everyone else.

I urge you to restore access to Golden Gate Park as it was before the pandemic.

Regards,

Tatyana Yurkhova

Walnut Creek, CA 94598

-- Sent from **Janet Niwa** to **Board of Supervisors** on 2021-11-11 03:46:29 --

Dear Board of Supervisors,

Ableism and gatekeeping have no place in San Francisco. The current closure of JFK Drive is unfortunately both of those things.

The time for "close first, ask questions later" is over. It is time to revert back to the compromise that was struck over a decade ago and restore access for all to Golden Gate Park.

Janet Niwa

-- Sent from **Nancy Steinbach** to **Board of Supervisors** on 2021-11-11 03:45:46 --

Dear Board of Supervisors,

The 24/7 closure of JFK drive has left many people unable to access Golden Gate Park and its institutions. The current closure is for those who live close enough, have the money to pay for parking, or are able bodied enough to travel on foot or bicycle.

We need to go back to the compromise that was struck and reopen JFK as it was before the pandemic!

Sincerely,

Nancy Steinbach

-- Sent from **RILEY GORDINIER** to **Board of Supervisors** on 2021-11-11 03:42:54 --

Dear Board of Supervisors,

I support a Golden Gate Park that is accessible to everyone. We all agree that bicyclists and pedestrians should have access to Golden Gate Park, but we need to balance that with access for everyone else.

I urge you to restore access to Golden Gate Park as it was before the pandemic.

Regards,

RILEY GORDINIER

Richmond, CA 94805

-- Sent from **Donald Jevons** to **Board of Supervisors** on 2021-11-11 03:42:42 --

Dear Board of Supervisors,

All families from around the City deserve access to Golden Gate Park. We must reopen JFK Drive to make access to Golden Gate Park a reality.

Not all can take public transportation or walk/bike to Golden Gate Park. Access isn't the same for everybody! JFK Drive should be open like it was pre-pandemic.

Donald Jevons

-- Sent from **Libby Adler** to **Board of Supervisors** on 2021-11-11 03:42:10 --

Dear Board of Supervisors,

A compromise for John F. Kennedy Drive was reached in 2007 that allowed all users of Golden Gate Park to share the roads. It is time to reopen JFK Drive back to the way it was before COVID. The select few that are the most vocal are doing us all a disservice that want a reasonable compromise.

Please reopen JFK Drive like it was before COVID!

Regards,

Libby Adler

San Francisco, CA 94122

-- Sent from **Denise Gomez** to **Board of Supervisors** on 2021-11-11 03:41:43 --

Dear Board of Supervisors,

It's time for John F. Kennedy Drive to reopen. Golden Gate Park is a critical open space that everyone should be able to visit.

I urge you to support JFK Drive returning to the conditions pre-COVID, with all roadways open to vehicle traffic and street closures on Sundays and some Saturdays as it was before

Thanks for your consideration,

Denise Gomez

-- Sent from **Sally Griffin** to **Board of Supervisors** on 2021-11-11 03:40:38 --

Dear Board of Supervisors,

It's time for John F. Kennedy Drive to reopen. Golden Gate Park is a critical open space that everyone should be able to visit.

I urge you to support JFK Drive returning to the conditions pre-COVID, with all roadways open to vehicle traffic and street closures on Sundays and some Saturdays as it was before

Thanks for your consideration,

Sally Griffin

-- Sent from **Daniele Cuzin** to **Board of Supervisors** on 2021-11-11 03:38:07 --

Dear Board of Supervisors,

I urge you to support returning John F. Kennedy Drive to its pre-COVID conditions, with all roadways open to vehicle traffic and street closures on Sundays, holidays, and some Saturdays.

I haven't been able to enjoy Golden Gate Park with JFK Drive closed 24/7. Everyone should be able to access Golden Gate Park.

We need your voice on this issue!

Sincerely,

Daniele Cuzin

-- Sent from **Ann Papale** to **Board of Supervisors** on 2021-11-11 03:32:27 --

Dear Board of Supervisors,

I urge you to support returning John F. Kennedy Drive to its pre-COVID conditions, with all roadways open to vehicle traffic and street closures on Sundays, holidays, and some Saturdays.

I haven't been able to enjoy Golden Gate Park with JFK Drive closed 24/7. Everyone should be able to access Golden Gate Park.

We need your voice on this issue!

Sincerely,

Ann Papale

-- Sent from **Michael Yamashita** to **Board of Supervisors** on 2021-11-11 03:32:16 --

Dear Board of Supervisors,

Can't we share Golden Gate Park for everyone? Closing it permanently to cars is unfair to institutions, visitors, and workers from accessing the park. And less people of all generations will be able to recreate in the park or visit museums and its features.

San Franciscans of all ages and abilities love Golden Gate Park. We all need access to the Park!

JFK Drive should be reopened to the way it was before COVID.

Thank you,

Michael Yamashita

-- Sent from **Wen Lin** to **Board of Supervisors** on 2021-11-11 03:31:44 --

Dear Board of Supervisors,

It's time for John F. Kennedy Drive to reopen. Golden Gate Park is a critical open space that everyone should be able to visit.

I urge you to support JFK Drive returning to the conditions pre-COVID, with all roadways open to vehicle traffic and street closures on Sundays and some Saturdays as it was before

Thanks for your consideration,

Wen Lin

-- Sent from **Paula Gross** to **Board of Supervisors** on 2021-11-11 03:31:09 --

Dear Board of Supervisors,

San Franciscans of all ages and abilities love Golden Gate Park. We all need access to the Park!

JFK Drive should be reopened to the way it was before COVID.

Thank you,

Paula Gross

-- Sent from **Roger Smith** to **Board of Supervisors** on 2021-11-11 03:28:14 --

Dear Board of Supervisors,

A compromise for John F. Kennedy Drive was reached in 2007 that allowed all users of Golden Gate Park to share the roads. It is time to reopen JFK Drive back to the way it was before COVID. The select few that are the most vocal are doing us all a disservice that want a reasonable compromise.

Please reopen JFK Drive like it was before COVID!

Regards,

Roger Smith

Fair Oaks, CA 95628

-- Sent from **Pamela Williams** to **Board of Supervisors** on 2021-11-11 03:28:03 --

Dear Board of Supervisors,

Ableism and gatekeeping have no place in San Francisco. The current closure of JFK Drive is unfortunately both of those things.

The time for "close first, ask questions later" is over. It is time to revert back to the compromise that was struck over a decade ago and restore access for all to Golden Gate Park.

Pamela Williams

-- Sent from **roman pecot** to **Board of Supervisors** on 2021-11-11 03:27:52 --

Dear Board of Supervisors,

Ableism and gatekeeping have no place in San Francisco. The current closure of JFK Drive is unfortunately both of those things.

The time for "close first, ask questions later" is over. It is time to revert back to the compromise that was struck over a decade ago and restore access for all to Golden Gate Park.

Former full-time SF resident, I visit and spend months in SF, always visiting deYoung...long time member. Keep this street open as before pandemic.

roman pecot

-- Sent from **Karen Pemberton** to **Board of Supervisors** on 2021-11-11 03:26:49 --

Dear Board of Supervisors,

San Franciscans of all ages and abilities love Golden Gate Park. We all need access to the Park!

JFK Drive should be reopened to the way it was before COVID.

Thank you,

Karen Pemberton

-- Sent from **Lori Trew** to **Board of Supervisors** on 2021-11-11 03:24:54 --

Dear Board of Supervisors,

Ableism and gatekeeping have no place in San Francisco. The current closure of JFK Drive is unfortunately both of those things.

The time for "close first, ask questions later" is over. It is time to revert back to the compromise that was struck over a decade ago and restore access for all to Golden Gate Park.

Lori Trew

-- Sent from **Therese Randolph** to **Board of Supervisors** on 2021-11-11 03:24:36 --

Dear Board of Supervisors,

I fully support bicyclist and pedestrian safety. That's why I am asking you to reopen JFK Drive to how it was before COVID. It is closed all Sundays and half of the Saturdays every year, with ample bike lanes and pedestrian walkways each day of the week. We need to balance equity AND safety!

Regards,

Therese Randolph

-- Sent from **Marilee Hearn** to **Board of Supervisors** on 2021-11-11 03:23:29 --

Dear Board of Supervisors,

I support a Golden Gate Park that is accessible to everyone. We all agree that bicyclists and pedestrians should have access to Golden Gate Park, but we need to balance that with access for everyone else.

I urge you to restore access to Golden Gate Park as it was before the pandemic.

Regards,

Marilee Hearn

San Francisco, CA 94131

-- Sent from **Stacey Michaels** to **Board of Supervisors** on 2021-11-11 03:23:09 --

Dear Board of Supervisors,

I fully support bicyclist and pedestrian safety. That's why I am asking you to reopen JFK Drive to how it was before COVID. It is closed all Sundays and half of the Saturdays every year, with ample bike lines and pedestrian walkways each day of the week. We need to balance equity AND safety!

Regards,

Stacey Michaels

-- Sent from **Tish Brown** to **Board of Supervisors** on 2021-11-11 03:22:41 --

Dear Board of Supervisors,

I fully support bicyclist and pedestrian safety. That's why I am asking you to reopen JFK Drive to how it was before COVID. It is closed all Sundays and half of the Saturdays every year, with ample bike lines and pedestrian walkways each day of the week. We need to balance equity AND safety!

Regards,

Tish Brown

-- Sent from **Sonja Bedford** to **Board of Supervisors** on 2021-11-11 03:22:39 --

Dear Board of Supervisors,

The current closure of JFK Drive severely impacts people with disabilities, seniors, and communities not directly neighboring Golden Gate Park.

As we emerge from COVID, it's time to reopen JFK Drive. Golden Gate Park belongs to the people of San Francisco, not just a few.

I strongly encourage you to support JFK Drive returning to the conditions pre-COVID, with all roadways open to vehicle traffic and street closures on Sundays, holidays and Saturdays, 6 months of the year.

Regards,

Sonja Bedford

-- Sent from **Jay Ernst** to **Board of Supervisors** on 2021-11-11 03:19:32 --

Dear Board of Supervisors,

A compromise for John F. Kennedy Drive was reached in 2007 that allowed all users of Golden Gate Park to share the roads. It is time to reopen JFK Drive back to the way it was before COVID. The select few that are the most vocal are doing us all a disservice that want a reasonable compromise.

Please reopen JFK Drive like it was before COVID!

Regards,

Jay Ernst

San Francisco, CA 94111

-- Sent from **Julene Smith Rhoan** to **Board of Supervisors** on 2021-11-11 03:18:54 --

Dear Board of Supervisors,

The 24/7 closure of JFK drive has left many people unable to access Golden Gate Park and its institutions. The current closure is for those who live close enough, have the money to pay for parking, or are able bodied enough to travel on foot or bicycle.

We need to go back to the compromise that was struck and reopen JFK as it was before the pandemic!

Sincerely,

Julene Smith Rhoan

-- Sent from **Doug McKirahan** to **Board of Supervisors** on 2021-11-11 03:12:49 --

Dear Board of Supervisors,

San Franciscans of all ages and abilities love Golden Gate Park. We all need access to the Park!

JFK Drive should be reopened to the way it was before COVID.

Thank you,

Doug McKirahan

-- Sent from **Christye Hatfield** to **Board of Supervisors** on 2021-11-11 03:11:00 --

Dear Board of Supervisors,

Ableism and gatekeeping have no place in San Francisco. The current closure of JFK Drive is unfortunately both of those things.

The time for "close first, ask questions later" is over. It is time to revert back to the compromise that was struck over a decade ago and restore access for all to Golden Gate Park.

Christye Hatfield

-- Sent from **Kathryn Douglas** to **Board of Supervisors** on 2021-11-11 03:08:56 --

Dear Board of Supervisors,

All families from around the City deserve access to Golden Gate Park. We must reopen JFK Drive to make access to Golden Gate Park a reality.

Not all can take public transportation or walk/bike to Golden Gate Park. Access isn't the same for everybody! JFK Drive should be open like it was pre-pandemic.

Kathryn Douglas

-- Sent from **Jan Hudson** to **Board of Supervisors** on 2021-11-11 03:08:16 --

Dear Board of Supervisors,

The 24/7 closure of JFK drive has left many people unable to access Golden Gate Park and its institutions. The current closure is for those who live close enough, have the money to pay for parking, or are able bodied enough to travel on foot or bicycle.

We need to go back to the compromise that was struck and reopen JFK as it was before the pandemic!

Sincerely,

Jan Hudson

-- Sent from **Clothilde Kennedy** to **Board of Supervisors** on 2021-11-11 03:08:09 --

Dear Board of Supervisors,

The current closure of JFK Drive severely impacts people with disabilities, seniors, and communities not directly neighboring Golden Gate Park.

As we emerge from COVID, it's time to reopen JFK Drive. Golden Gate Park belongs to the people of San Francisco, not just a few.

I strongly encourage you to support JFK Drive returning to the conditions pre-COVID, with all roadways open to vehicle traffic and street closures on Sundays, holidays and Saturdays, 6 months of the year.

Regards,

Clothilde Kennedy

-- Sent from **Michele De Sha** to **Board of Supervisors** on 2021-11-11 03:05:10 --

Dear Board of Supervisors,

Ableism and gatekeeping have no place in San Francisco. The current closure of JFK Drive is unfortunately both of those things.

The time for "close first, ask questions later" is over. It is time to revert back to the compromise that was struck over a decade ago and restore access for all to Golden Gate Park.

Michele De Sha

-- Sent from **Jennifer Dayrell** to **Board of Supervisors** on 2021-11-11 03:02:25 --

Dear Board of Supervisors,

The 24/7 closure of JFK drive has left many people unable to access Golden Gate Park and its institutions. The current closure is for those who live close enough, have the money to pay for parking, or are able bodied enough to travel on foot or bicycle.

We need to go back to the compromise that was struck and reopen JFK as it was before the pandemic! We are out-of-towners who have a membership in the deYoung and enjoy coming in to see exhibits. We need to be able to be withing a few walking blocks to do so.

Sincerely,

Jennifer Dayrell

-- Sent from **Kathleen McGarr** to **Board of Supervisors** on 2021-11-11 03:01:54 --

Dear Board of Supervisors,

It's time for John F. Kennedy Drive to reopen. Golden Gate Park is a critical open space that everyone should be able to visit.

I urge you to support JFK Drive returning to the conditions pre-COVID, with all roadways open to vehicle traffic and street closures on Sundays and some Saturdays as it was before

Thanks for your consideration,

Kathleen McGarr

-- Sent from **Robert Brandt** to **Board of Supervisors** on 2021-11-11 03:01:13 --

Dear Board of Supervisors,

The current closure of JFK Drive severely impacts people with disabilities, seniors, and communities not directly neighboring Golden Gate Park.

As we emerge from COVID, it's time to reopen JFK Drive. Golden Gate Park belongs to the people of San Francisco, not just a few.

I strongly encourage you to support JFK Drive returning to the conditions pre-COVID, with all roadways open to vehicle traffic and street closures on Sundays, holidays and Saturdays, 6 months of the year.

Regards,

Robert Brandt

-- Sent from **Nina Schwartz** to **Board of Supervisors** on 2021-11-11 03:00:53 --

Dear Board of Supervisors,

I support a Golden Gate Park that is accessible to everyone. We all agree that bicyclists and pedestrians should have access to Golden Gate Park, but we need to balance that with access for everyone else.

I urge you to restore access to Golden Gate Park as it was before the pandemic.

Regards,

Nina Schwartz

San Francisco, CA 94129

-- Sent from **Ann Kretzschmar** to **Board of Supervisors** on 2021-11-11 02:59:12 --

Dear Board of Supervisors,

I urge you to support returning John F. Kennedy Drive to its pre-COVID conditions, with all roadways open to vehicle traffic and street closures on Sundays, holidays, and some Saturdays.

I haven't been able to enjoy Golden Gate Park with JFK Drive closed 24/7. Everyone should be able to access Golden Gate Park.

We need your voice on this issue!

Sincerely,

Ann Kretzschmar

-- Sent from **Gina McCarthy** to **Board of Supervisors** on 2021-11-11 02:58:35 --

Dear Board of Supervisors,

The 24/7 closure of JFK drive has left many people unable to access Golden Gate Park and its institutions. The current closure is for those who live close enough, have the money to pay for parking, or are able bodied enough to travel on foot or bicycle.

We need to go back to the compromise that was struck and reopen JFK as it was before the pandemic!

Sincerely,

Gina McCarthy

-- Sent from **Marilyn Obedzinski** to **Board of Supervisors** on 2021-11-11 02:57:59 --

Dear Board of Supervisors,

I support a Golden Gate Park that is accessible to everyone. We all agree that bicyclists and pedestrians should have access to Golden Gate Park, but we need to balance that with access for everyone else.

I urge you to restore access to Golden Gate Park as it was before the pandemic.

Regards,

Marilyn Obedzinski

San Francisco, CA 94114

-- Sent from **Sharon Sterne** to **Board of Supervisors** on 2021-11-11 02:56:40 --

Dear Board of Supervisors,

I fully support bicyclist and pedestrian safety. That's why I am asking you to reopen JFK Drive to how it was before COVID. It is closed all Sundays and half of the Saturdays every year, with ample bike lanes and pedestrian walkways each day of the week. We need to balance equity AND safety!

Regards,

Sharon Sterne

-- Sent from **Janet Cluff** to **Board of Supervisors** on 2021-11-11 02:56:18 --

Dear Board of Supervisors,

A compromise for John F. Kennedy Drive was reached in 2007 that allowed all users of Golden Gate Park to share the roads. It is time to reopen JFK Drive back to the way it was before COVID. The select few that are the most vocal are doing us all a disservice that want a reasonable compromise.

Please reopen JFK Drive like it was before COVID!

Regards,

Janet Cluff

San Francisco, CA 94114

-- Sent from **Holly Schenck** to **Board of Supervisors** on 2021-11-11 02:56:07 --

Dear Board of Supervisors,

As a handicapped elder i rely on the handicapped parking behind the museum.. I fully support bicyclist and pedestrian safety. That's why I am asking you to reopen JFK Drive to how it was before COVID. It is closed all Sundays and half of the Saturdays every year, with ample bike lines and pedestrian walkways each day of the week. We need to balance equity AND safety!

Regards,

Holly Schenck

-- Sent from **BARBARA LEEP** to **Board of Supervisors** on 2021-11-11 02:56:02 --

Dear Board of Supervisors,

I fully support bicyclist and pedestrian safety. That's why I am asking you to reopen JFK Drive to how it was before COVID. It is closed all Sundays and half of the Saturdays every year, with ample bike lines and pedestrian walkways each day of the week. We need to balance equity AND safety!

Regards,

BARBARA LEEP

-- Sent from **Martin Brook** to **Board of Supervisors** on 2021-11-11 02:55:22 --

Dear Board of Supervisors,

A compromise for John F. Kennedy Drive was reached in 2007 that allowed all users of Golden Gate Park to share the roads. It is time to reopen JFK Drive back to the way it was before COVID. The select few that are the most vocal are doing us all a disservice that want a reasonable compromise.

Please reopen JFK Drive like it was before COVID!

Regards,

Martin Brook

Castro Valley, CA 94546

-- Sent from **Mike Parkinson** to **Board of Supervisors** on 2021-11-11 02:53:41 --

Dear Board of Supervisors,

I urge you to support returning John F. Kennedy Drive to its pre-COVID conditions, with all roadways open to vehicle traffic and street closures on Sundays, holidays, and some Saturdays.

I haven't been able to enjoy Golden Gate Park with JFK Drive closed 24/7. Everyone should be able to access Golden Gate Park.

We need your voice on this issue!

Sincerely,

Mike Parkinson

-- Sent from **Bettina Balestrieri** to **Board of Supervisors** on 2021-11-11 02:53:39 --

Dear Board of Supervisors,

The current closure of JFK Drive severely impacts people with disabilities, seniors, and communities not directly neighboring Golden Gate Park.

As we emerge from COVID, it's time to reopen JFK Drive. Golden Gate Park belongs to the people of San Francisco, not just a few.

I strongly encourage you to support JFK Drive returning to the conditions pre-COVID, with all roadways open to vehicle traffic and street closures on Sundays, holidays and Saturdays, 6 months of the year.

Regards,

Bettina Balestrieri

-- Sent from **Marlene Paganini** to **Board of Supervisors** on 2021-11-11 02:53:31 --

Dear Board of Supervisors,

A compromise for John F. Kennedy Drive was reached in 2007 that allowed all users of Golden Gate Park to share the roads. It is time to reopen JFK Drive back to the way it was before COVID. The select few that are the most vocal are doing us all a disservice that want a reasonable compromise. We live close by and due to my husband's disability, we have not been able to enjoy the park because of the. Closures. It is time to open it up for all of San Francisco. Thank you.

Please reopen JFK Drive like it was before COVID!

Regards,

Marlene Paganini

San Francisco, CA 94121

-- Sent from **Diana Mason** to **Board of Supervisors** on 2021-11-11 02:51:55 --

Dear Board of Supervisors,

It's time for John F. Kennedy Drive to reopen. Golden Gate Park is a critical open space that everyone should be able to visit.

I urge you to support JFK Drive returning to the conditions pre-COVID, with all roadways open to vehicle traffic and street closures on Sundays and some Saturdays as it was before

Thanks for your consideration,

Diana Mason

-- Sent from **Jacqueline Tona** to **Board of Supervisors** on 2021-11-11 02:51:42 --

Dear Board of Supervisors,

I support a Golden Gate Park that is accessible to everyone. We all agree that bicyclists and pedestrians should have access to Golden Gate Park, but we need to balance that with access for everyone else.

I urge you to restore access to Golden Gate Park as it was before the pandemic.

Regards,

Jacqueline Tona

San Francisco, CA 94114

-- Sent from **Beth Morris** to **Board of Supervisors** on 2021-11-11 02:50:31 --

Dear Board of Supervisors,

San Franciscans of all ages and abilities love Golden Gate Park. We all need access to the Park!

JFK Drive should be reopened to the way it was before COVID.

Thank you,

Beth Morris

-- Sent from **Diann Chung** to **Board of Supervisors** on 2021-11-11 02:47:43 --

Dear Board of Supervisors,

Ableism and gatekeeping have no place in San Francisco. The current closure of JFK Drive is unfortunately both of those things.

The time for "close first, ask questions later" is over. It is time to revert back to the compromise that was struck over a decade ago and restore access for all to Golden Gate Park.

Diann Chung

-- Sent from **Ellen McKnight** to **Board of Supervisors** on 2021-11-11 02:45:20 --

Dear Board of Supervisors,

It's time for John F. Kennedy Drive to reopen. Golden Gate Park is a critical open space that everyone should be able to visit.

I urge you to support JFK Drive returning to the conditions pre-COVID, with all roadways open to vehicle traffic and street closures on Sundays and some Saturdays as it was before

Thanks for your consideration,

Ellen McKnight

-- Sent from **Sara Anderson** to **Board of Supervisors** on 2021-11-11 02:42:56 --

Dear Board of Supervisors,

It's time for John F. Kennedy Drive to reopen. Golden Gate Park is a critical open space that everyone should be able to visit.

I urge you to support JFK Drive returning to the conditions pre-COVID, with all roadways open to vehicle traffic and street closures on Sundays and some Saturdays as it was before

Thanks for your consideration,

Sara Anderson

-- Sent from **Marie Delloue** to **Board of Supervisors** on 2021-11-11 02:42:27 --

Dear Board of Supervisors,

The current closure of JFK Drive severely impacts people with disabilities, seniors, and communities not directly neighboring Golden Gate Park.

As we emerge from COVID, it's time to reopen JFK Drive. Golden Gate Park belongs to the people of San Francisco, not just a few.

I strongly encourage you to support JFK Drive returning to the conditions pre-COVID, with all roadways open to vehicle traffic and street closures on Sundays, holidays and Saturdays, 6 months of the year.

Regards,

Marie Delloue

-- Sent from **Jennifer Miller** to **Board of Supervisors** on 2021-11-11 02:37:38 --

Dear Board of Supervisors,

The current closure of JFK Drive severely impacts people with disabilities, seniors (like me) and communities not directly neighboring Golden Gate Park.

As we emerge from COVID, it's time to reopen JFK Drive. Golden Gate Park belongs to the people of San Francisco, not just a few.

I strongly encourage you to support JFK Drive returning to the conditions pre-COVID, with all roadways open to vehicle traffic and street closures on Sundays, holidays and Saturdays, 6 months of the year.

Regards,

Jennifer Miller

-- Sent from **Judy Teichman** to **Board of Supervisors** on 2021-11-11 02:35:34 --

Dear Board of Supervisors,

The de Young Museum, the California Academy of Sciences, the Arboretum and the Japanese Tea Garden are valued by many San Francisco residents and visitors alike. I support a Golden Gate Park that is accessible to everyone, including those who wish to enjoy these treasures. With the many street closures around the City, which I support, there is not the same need to limit street access to the East end of Golden Gate Park for bikers and pedestrian. Please restore access to Golden Gate Park as it was before the pandemic.

Regards,

Judy Teichman

San Francisco, CA 94115

-- Sent from **Deborra Knotts** to **Board of Supervisors** on 2021-11-11 02:34:22 --

Dear Board of Supervisors,

I urge you to support returning John F. Kennedy Drive to its pre-COVID conditions, with all roadways open to vehicle traffic and street closures on Sundays, holidays, and some Saturdays.

I haven't been able to enjoy Golden Gate Park with JFK Drive closed 24/7. Everyone should be able to access Golden Gate Park.

We need your voice on this issue!

Sincerely,

Deborra Knotts

-- Sent from **Claudette Peterson** to **Board of Supervisors** on 2021-11-11 02:34:00 --

Dear Board of Supervisors,

Ableism and gatekeeping have no place in San Francisco. The current closure of JFK Drive is unfortunately both of those things.

The time for "close first, ask questions later" is over. It is time to revert back to the compromise that was struck over a decade ago and restore access for all to Golden Gate Park.

Claudette Peterson

-- Sent from **Shannon McEntee** to **Board of Supervisors** on 2021-11-11 02:32:42 --

Dear Board of Supervisors,

Ableism and gatekeeping have no place in San Francisco. The current closure of JFK Drive is unfortunately both of those things.

The time for "close first, ask questions later" is over. It is time to revert back to the compromise that was struck over a decade ago and restore access for all to Golden Gate Park.

Shannon McEntee

-- Sent from **Eileen Louie** to **Board of Supervisors** on 2021-11-11 02:30:12 --

Dear Board of Supervisors,

The current closure of JFK Drive severely impacts people with disabilities, seniors, and communities not directly neighboring Golden Gate Park.

As we emerge from COVID, it's time to reopen JFK Drive. Golden Gate Park belongs to the people of San Francisco, not just a few.

I strongly encourage you to support JFK Drive returning to the conditions pre-COVID, with all roadways open to vehicle traffic and street closures on Sundays, holidays and Saturdays, 6 months of the year.

Regards,

Eileen Louie

-- Sent from **Michele Salmon** to **Board of Supervisors** on 2021-11-11 02:29:21 --

Dear Board of Supervisors,

Ableism and gatekeeping have no place in San Francisco. The current closure of JFK Drive is unfortunately both of those things.

The time for "close first, ask questions later" is over. It is time to revert back to the compromise that was struck over a decade ago and restore access for all to Golden Gate Park.

I have lived in Brisbane all of my life and come to San Francisco at least every week. I am a frequent visitor of Golden Gate Park. It seems more and more SF does everything to discourage visitors and that is a shame. I love San Francisco and delight in bringing friends from near and far into the City. Please do not make it even more difficult by closing this important artery in the Park. Not everyone is able to bike anymore or walk long distances like when I was young.

Sincerely, Michele Salmon

Michele Salmon

-- Sent from **Kristen Bole** to **Board of Supervisors** on 2021-11-11 02:29:06 --

Dear Board of Supervisors,

I fully support bicyclist and pedestrian safety. That's why I am asking you to reopen JFK Drive to how it was before COVID. It is closed all Sundays and half of the Saturdays every year, with ample bike lanes and pedestrian walkways each day of the week. We need to balance equity AND safety!

Regards,

Kristen Bole

-- Sent from **Estelle Akamine** to **Board of Supervisors** on 2021-11-11 02:28:20 --

Dear Board of Supervisors,

I fully support bicyclist and pedestrian safety. That's why I am asking you to reopen JFK Drive to how it was before COVID. It is closed all Sundays and half of the Saturdays every year, with ample bike lanes and pedestrian walkways each day of the week. We need to balance equity AND safety!

Regards,

Estelle Akamine

-- Sent from **Susanne Scholz** to **Board of Supervisors** on 2021-11-11 02:28:16 --

Dear Board of Supervisors,

All families from around the City deserve access to Golden Gate Park. We must reopen JFK Drive to make access to Golden Gate Park a reality.

I come to San Francisco to go to the DeYoung and with JFK closed it is much harder to access. I would appreciate it if it could be open on weekdays. I often come with a disabled person and the extra distance from outside the park is quite difficult.

Thank you for your consideration.

Susanne Scholz

Susanne Scholz

-- Sent from **S garrett** to **Board of Supervisors** on 2021-11-11 02:27:52 --

Dear Board of Supervisors,

The 24/7 closure of JFK drive has left many people unable to access Golden Gate Park and its institutions. The current closure is for those who live close enough, have the money to pay for parking, or are able bodied enough to travel on foot or bicycle.

We need to go back to the compromise that was struck and reopen JFK as it was before the pandemic!

Sincerely,

S garrett

-- Sent from **Shauna Bergstrom** to **Board of Supervisors** on 2021-11-11 02:26:11 --

Dear Board of Supervisors,

Access to the park and music concourse through the use of JFK helps me keep my family safe while exploring all of these beautiful features. Please reopen it.

Shauna Bergstrom

-- Sent from **Eileen Sullivan** to **Board of Supervisors** on 2021-11-11 02:25:34 --

Dear Board of Supervisors,

I urge you to support returning John F. Kennedy Drive to its pre-COVID conditions, with all roadways open to vehicle traffic and street closures on Sundays, holidays, and some Saturdays.

I haven't been able to enjoy Golden Gate Park with JFK Drive closed 24/7. Everyone should be able to access Golden Gate Park.

We need your voice on this issue!

Sincerely,

Eileen Sullivan

-- Sent from **Jean Kelly** to **Board of Supervisors** on 2021-11-11 02:25:07 --

Dear Board of Supervisors,

It's time for John F. Kennedy Drive to reopen. Golden Gate Park is a critical open space that everyone should be able to visit.

I urge you to support JFK Drive returning to the conditions pre-COVID, with all roadways open to vehicle traffic and street closures on Sundays and some Saturdays as it was before

Thanks for your consideration,

Jean Kelly

-- Sent from **Bronya Feldmann** to **Board of Supervisors** on 2021-11-11 02:25:05 --

Dear Board of Supervisors,

The current closure of JFK Drive severely impacts people with disabilities, seniors, and communities not directly neighboring Golden Gate Park.

As we emerge from COVID, it's time to reopen JFK Drive. Golden Gate Park belongs to the people of San Francisco, not just a few.

I strongly encourage you to support JFK Drive returning to the conditions pre-COVID, with all roadways open to vehicle traffic and street closures on Sundays, holidays and Saturdays, 6 months of the year.

Regards,

Bronya Feldmann

-- Sent from **Leslie Terry** to **Board of Supervisors** on 2021-11-11 02:24:45 --

Dear Board of Supervisors,

San Franciscans of all ages and abilities love Golden Gate Park. We all need access to the Park!

JFK Drive should be reopened to the way it was before COVID.

Thank you,

Leslie Terry

-- Sent from **Silva Rehm** to **Board of Supervisors** on 2021-11-11 02:24:23 --

Dear Board of Supervisors,

A compromise for John F. Kennedy Drive was reached in 2007 that allowed all users of Golden Gate Park to share the roads. It is time to reopen JFK Drive back to the way it was before COVID. The select few that are the most vocal are doing us all a disservice that want a reasonable compromise.

Please reopen JFK Drive like it was before COVID!

Regards,

Silva Rehm

West Menlo Park, CA 94025

-- Sent from **Adrienne Richardson** to **Board of Supervisors** on 2021-11-11 02:23:54 -

-

Dear Board of Supervisors,

Ableism and gatekeeping have no place in San Francisco. The current closure of JFK Drive is unfortunately both of those things.

The time for "close first, ask questions later" is over. It is time to revert back to the compromise that was struck over a decade ago and restore access for all to Golden Gate Park.

Because of my age and mobility challenges, I need to have access to the DeYoung from JFK Drive. I love to visit the museum, so please restore this access.

Adrienne Richardson

-- Sent from **Ann Mayer** to **Board of Supervisors** on 2021-11-11 02:22:16 --

Dear Board of Supervisors,

I urge you to support returning John F. Kennedy Drive to its pre-COVID conditions, with all roadways open to vehicle traffic and street closures on Sundays, holidays, and some Saturdays.

I haven't been able to enjoy Golden Gate Park with JFK Drive closed 24/7. Everyone should be able to access Golden Gate Park.

We need your voice on this issue!

Sincerely,

Ann Mayer

-- Sent from **Kathleen Young** to **Board of Supervisors** on 2021-11-11 02:21:13 --

Dear Board of Supervisors,

San Franciscans of all ages and abilities love Golden Gate Park. We all need access to the Park!

JFK Drive should be reopened to the way it was before COVID.

Thank you,

Kathleen Young

-- Sent from **Jennifer Winters** to **Board of Supervisors** on 2021-11-11 02:21:07 --

Dear Board of Supervisors,

San Franciscans of all ages and abilities love Golden Gate Park. We all need access to the Park!

JFK Drive should be reopened to the way it was before COVID.

Thank you,

Jennifer Winters

-- Sent from **Larry Lackie** to **Board of Supervisors** on 2021-11-11 02:20:53 --

Dear Board of Supervisors,

The current closure of JFK Drive severely impacts people with disabilities, seniors, and communities not directly neighboring Golden Gate Park.

As we emerge from COVID, it's time to reopen JFK Drive. Golden Gate Park belongs to the people of San Francisco, not just a few.

I strongly encourage you to support JFK Drive returning to the conditions pre-COVID, with all roadways open to vehicle traffic and street closures on Sundays, holidays and Saturdays, 6 months of the year.

Regards,

Larry Lackie

-- Sent from **Anne Spellberg** to **Board of Supervisors** on 2021-11-11 02:19:00 --

Dear Board of Supervisors,

It's time for John F. Kennedy Drive to reopen. Golden Gate Park is a critical open space that everyone should be able to visit.

I urge you to support JFK Drive returning to the conditions pre-COVID, with all roadways open to vehicle traffic and street closures on Sundays and some Saturdays as it was before

Thanks for your consideration,

Anne Spellberg

-- Sent from **Louise Brotsky** to **Board of Supervisors** on 2021-11-11 02:18:54 --

Dear Board of Supervisors,

I am a disabled person and I have found closing of JFK drive has negatively affected my access to significant parts of the East end of the park. The 24/7 closure of JFK drive has left many people unable to access Golden Gate Park and its institutions. The current closure is for those who live close enough, have the money to pay for parking, or are able bodied enough to travel on foot or bicycle.

We need to go back to the compromise that was struck and reopen JFK as it was before the pandemic!

Sincerely,

Louise Brotsky

-- Sent from **Barbara Kelly** to **Board of Supervisors** on 2021-11-11 02:14:02 --

Dear Board of Supervisors,

It's time for John F. Kennedy Drive to reopen. Golden Gate Park is a critical open space that everyone should be able to visit.

I urge you to support JFK Drive returning to the conditions pre-COVID, with all roadways open to vehicle traffic and street closures on Sundays and some Saturdays as it was before

Thanks for your consideration,

Barbara Kelly

-- Sent from **Ellen Rashbaum** to **Board of Supervisors** on 2021-11-11 02:13:57 --

Dear Board of Supervisors,

I fully support bicyclist and pedestrian safety. That's why I am asking you to reopen JFK Drive to how it was before COVID. It is closed all Sundays and half of the Saturdays every year, with ample bike lines and pedestrian walkways each day of the week. We need to balance equity AND safety!

Regards,

Ellen Rashbaum

-- Sent from **terri smith** to **Board of Supervisors** on 2021-11-11 02:08:48 --

Dear Board of Supervisors,

The 24/7 closure of JFK drive has left many people unable to access Golden Gate Park and its institutions. The current closure is for those who live close enough, have the money to pay for parking, or are able bodied enough to travel on foot or bicycle.

We need to go back to the compromise that was struck and reopen JFK as it was before the pandemic!

Sincerely,

terri smith

-- Sent from **Brenda Osborne** to **Board of Supervisors** on 2021-11-11 02:08:13 --

Dear Board of Supervisors,

All families from around the City deserve access to Golden Gate Park. We must reopen JFK Drive to make access to Golden Gate Park a reality.

Not all can take public transportation or walk/bike to Golden Gate Park. Access isn't the same for everybody! JFK Drive should be open like it was pre-pandemic.

Brenda Osborne

-- Sent from **Angela Lee** to **Board of Supervisors** on 2021-11-11 02:07:32 --

Dear Board of Supervisors,

The current closure of JFK Drive and The Great Highway severely impacts people with disabilities, seniors, and communities surrounding Golden Gate Park and visitors from afar.

As we emerge from COVID, it's time to reopen JFK Drive and The Great Highway. Golden Gate Park belongs to the people of San Francisco, not just a few.

I strongly encourage you to support JFK Drive returning to the conditions pre-COVID, with all roadways open to vehicle traffic and street closures on Sundays, holidays and Saturdays, 6 months of the year.

The Great Highway is a major emergency evacuation route. How can you keep it close endangering your citizens for the few?

Please consider the families you are putting in danger? When there is an emergency do we get on our bikes or walk to safety? We use fast transportation. GGPark is bordered on two sides of it with water. The safest evacuation is South. East is also a traffic jam as citizens would run into over evacuees who are boarded by the bay.

Please truly rethink your plans. We already have enough lives lost to COVID 19.

Regards,

Angela Lee

-- Sent from **Debra HOWARD** to **Board of Supervisors** on 2021-11-11 02:06:09 --

Dear Board of Supervisors,

Ableism and gatekeeping have no place in San Francisco. The current closure of JFK Drive is unfortunately both of those things.

The time for "close first, ask questions later" is over. It is time to revert back to the compromise that was struck over a decade ago and restore access for all to Golden Gate Park.

Debra HOWARD

-- Sent from **Ann Warner** to **Board of Supervisors** on 2021-11-11 02:02:26 --

Dear Board of Supervisors,

I urge you to support returning John F. Kennedy Drive to its pre-COVID conditions, with all roadways open to vehicle traffic and street closures on Sundays, holidays, and some Saturdays.

I haven't been able to enjoy Golden Gate Park with JFK Drive closed 24/7. Everyone should be able to access Golden Gate Park.

We need your voice on this issue!

We visit the museum from Out of town. The last couple times we have seen car windows smashed and theft of items. It makes us hesitant to want to visit S. F.

Sincerely,

Ann Warner

-- Sent from **Pat Chappell** to **Board of Supervisors** on 2021-11-11 02:01:33 --

Dear Board of Supervisors,

Growing up in San Francisco, it was so easy to go to the museum. However, it has become very difficult. I'm hoping you will consider opening the streets so that all of us can access the museum easily. Not everyone is a bike rider 24/7 closure of JFK drive has left many people unable to access Golden Gate Park and its institutions. The current closure is for those who live close enough, have the money to pay for parking, or are able bodied enough to travel on foot or bicycle.

We need to go back to the compromise that was struck and reopen JFK as it was before the pandemic!

Sincerely,

Pat Chappell

-- Sent from **Audrey Huie** to **Board of Supervisors** on 2021-11-11 01:58:55 --

Dear Board of Supervisors,

All families from around the City deserve access to Golden Gate Park. We must reopen JFK Drive to make access to Golden Gate Park a reality.

Not all can take public transportation or walk/bike to Golden Gate Park. Access isn't the same for everybody! JFK Drive should be open like it was pre-pandemic.

Audrey Huie

-- Sent from **Shelley Pennington** to **Board of Supervisors** on 2021-11-11 01:57:35 --

Dear Board of Supervisors,

The current closure of JFK Drive severely impacts people with disabilities, seniors, and communities not directly neighboring Golden Gate Park.

As we emerge from COVID, it's time to reopen JFK Drive. Golden Gate Park belongs to the people of San Francisco, not just a few.

I strongly encourage you to support JFK Drive returning to the conditions pre-COVID, with all roadways open to vehicle traffic and street closures on Sundays, holidays and Saturdays, 6 months of the year.

Regards,

Shelley Pennington

-- Sent from **Karen Sharkey** to **Board of Supervisors** on 2021-11-11 01:57:30 --

Dear Board of Supervisors,

I urge you to support returning John F. Kennedy Drive to its pre-COVID conditions, with all roadways open to vehicle traffic and street closures on Sundays, holidays, and some Saturdays.

I haven't been able to enjoy Golden Gate Park with JFK Drive closed 24/7. Everyone should be able to access Golden Gate Park.

We need your voice on this issue!

Sincerely,

Karen Sharkey

-- Sent from **Linda Begelman** to **Board of Supervisors** on 2021-11-11 01:57:09 --

Dear Board of Supervisors,

San Franciscans of all ages and abilities love Golden Gate Park. We all need access to the Park!

I moved to the North Bay from the east coast and belong to the museums. It is very confusing to me and I have a difficult time getting to the de Young. Since the closures I only go to the Legion since it has easier access.

JFK Drive should be reopened to the way it was before COVID.

Thank you,

Linda Begelman

-- Sent from **Susan Dimick** to **Board of Supervisors** on 2021-11-11 01:57:04 --

Dear Board of Supervisors,

It's time for John F. Kennedy Drive to reopen. Golden Gate Park is a critical open space that everyone should be able to visit.

I urge you to support JFK Drive returning to the conditions pre-COVID, with all roadways open to vehicle traffic and street closures on Sundays and some Saturdays as it was before

Thanks for your consideration,

Susan Dimick

-- Sent from **Kitty Okamura** to **Board of Supervisors** on 2021-11-11 01:57:02 --

Dear Board of Supervisors,

I fully support bicyclist and pedestrian safety. That's why I am asking you to reopen JFK Drive to how it was before COVID. It is closed all Sundays and half of the Saturdays every year, with ample bike lines and pedestrian walkways each day of the week. We need to balance equity AND safety!

Regards,

Kitty Okamura

-- Sent from **Jeanne Villafuerte** to **Board of Supervisors** on 2021-11-11 01:56:13 --

Dear Board of Supervisors,

The current closure of JFK Drive severely impacts people with disabilities, seniors, and communities not directly neighboring Golden Gate Park.

the closure is awful for me.

As we emerge from COVID, it's time to reopen JFK Drive. Golden Gate Park belongs to the people of San Francisco, not just a few.

I strongly encourage you to support JFK Drive returning to the conditions pre-COVID, with all roadways open to vehicle traffic and street closures on Sundays, holidays and Saturdays, 6 months of the year.

Regards,

Jeanne Villafuerte

-- Sent from **Margaret Cleland** to **Board of Supervisors** on 2021-11-11 01:55:57 --

Dear Board of Supervisors,

All families from around the City deserve access to Golden Gate Park. Taxes are used from all. We must reopen JFK Drive to make access to Golden Gate Park a reality.

Not all can take public transportation or walk/bike to Golden Gate Park. Access isn't the same for everybody! JFK Drive should be open like it was pre-pandemic.

The park has plenty of areas for recreation. The road closure not only limits access but also makes parking limited so that you may be forced to use the expensive museum parking or not go. Many people do not have the mobility needed to access this part of the park. I understand SF seems to be against cars but if your going to limit access to roadways in the City (Golden Gate Park, Great Highway, Slow Streets) maybe we should not have to pay taxes for these roads that we can no longer use.

Margaret Cleland

-- Sent from **Emilia Jankowski** to **Board of Supervisors** on 2021-11-11 01:54:45 --

Dear Board of Supervisors,

I urge you to support returning John F. Kennedy Drive to its pre-COVID conditions, with all roadways open to vehicle traffic and street closures on Sundays, holidays, and some Saturdays.

I haven't been able to enjoy Golden Gate Park with JFK Drive closed 24/7. Everyone should be able to access Golden Gate Park.

We need your voice on this issue!

I may live outside of the City but I visit the Golden Gate Park and the deYoung Art Museum on a regular basis when I visit my stepfather. The street in front of the museum should be open to traffic. Also street parking in the Park should be returned for public use so visitors can enjoy the many beautiful spots in the Park. Make the Park available to all visitors.

Sincerely,

Emilia Jankowski

-- Sent from **Marc Johnson** to **Board of Supervisors** on 2021-11-11 01:52:38 --

Dear Board of Supervisors,

I love the Park. And really appreciated the closures when the Covid virus was rampant and we could not be close to each other, especially when walking, running, skating and other activities.

Now that most of us are vaccinated, are still good with social distancing when appropriate, it's time to open JFK to traffic during the week.

I am a sub contractor to the Museum and have used the 8th Ave entrance on occasion to make way to the loading dock area. On weekends (when the Park used to close this area), there are lots of people. During the week, even when it's a beautiful day, there are few folks using JFK between the tennis courts and Stow Lake.

Please, please, please, open the park back up. There is just not enough parking underground or on Fulton, MLK and adjacent streets to handle all the people who would like to use the park, the Museum, the Academy, the "Wheel" and the bandshell area.

It's time to reopen and make it easy for *many* people to appreciate art once again.

Thank you,

Marc Johnson

-- Sent from **Clare Bonsall** to **Board of Supervisors** on 2021-11-11 01:52:11 --

Dear Board of Supervisors,

A compromise for John F. Kennedy Drive was reached in 2007 that allowed all users of Golden Gate Park to share the roads. It is time to reopen JFK Drive back to the way it was before COVID. The select few that are the most vocal are doing us all a disservice that want a reasonable compromise.

Please reopen JFK Drive like it was before COVID!

Regards,

Clare Bonsall

Sacramento, CA 95822

-- Sent from **GREG PAUXTIS, M.D.** to **Board of Supervisors** on 2021-11-11 01:51:09 -

-

Dear Board of Supervisors,

A compromise for John F. Kennedy Drive was reached in 2007 that allowed all users of Golden Gate Park to share the roads. It is time to reopen JFK Drive back to the way it was before COVID. The select few that are the most vocal are doing us all a disservice that want a reasonable compromise.

Please reopen JFK Drive like it was before COVID!

Regards,

GREG PAUXTIS, M.D.

San Francisco, CA 94115

-- Sent from **Barbara Flores** to **Board of Supervisors** on 2021-11-11 01:51:07 --

Dear Board of Supervisors,

The current closure of JFK Drive severely impacts people with disabilities, seniors, and communities not directly neighboring Golden Gate Park.

As we emerge from COVID, it's time to reopen JFK Drive. Golden Gate Park belongs to the people of San Francisco, not just a few.

I strongly encourage you to support JFK Drive returning to the conditions pre-COVID, with all roadways open to vehicle traffic and street closures on Sundays, holidays and Saturdays, 6 months of the year.

As a member, I frequently attend the De Young Museum and use JFK Drive for parking on weekdays.

Regards,

Barbara Flores

-- Sent from **Brenda Austin** to **Board of Supervisors** on 2021-11-11 01:50:53 --

Dear Board of Supervisors,

Ableism and gatekeeping have no place in San Francisco. The current closure of JFK Drive is unfortunately both of those things.

The time for "close first, ask questions later" is over. It is time to revert back to the compromise that was struck over a decade ago and restore access for all to Golden Gate Park.

Brenda Austin

-- Sent from **Maria McRae** to **Board of Supervisors** on 2021-11-11 01:50:35 --

Dear Board of Supervisors,

I support a Golden Gate Park that is accessible to everyone. We all agree that bicyclists and pedestrians should have access to Golden Gate Park, but we need to balance that with access for everyone else.

I urge you to restore access to Golden Gate Park as it was before the pandemic.

Regards,

Maria McRae

3659 Altamont Way

Redwood City, CA 94062

-- Sent from **Phyllis Wedvick** to **Board of Supervisors** on 2021-11-11 01:50:27 --

Dear Board of Supervisors,

It's time for John F. Kennedy Drive to reopen. Golden Gate Park is a critical open space that everyone should be able to visit.

I urge you to support JFK Drive returning to the conditions pre-COVID, with all roadways open to vehicle traffic and street closures on Sundays and some Saturdays as it was before

Thanks for your consideration,

Phyllis Wedvick

-- Sent from **john musante** to **Board of Supervisors** on 2021-11-11 01:48:41 --

Dear Board of Supervisors,

Please keep JFK Drive OPEN where it is adjacent to the de Young and California Academy of Science. There are many other roadways within Golden Gate Park, especially ones adjacent to lakes and other beautiful vistas, that can provide the desired vehicle free experiences for pedestrians and bicycle/scutter users. Personal vehicles and Muni Transportation are very important to continue service to each of these important facilities.

A compromise for John F. Kennedy Drive was reached in 2007 that allowed all users of Golden Gate Park to share the roads. It is time to reopen JFK Drive back to the way it was before COVID. The select few that are the most vocal are doing us all a disservice that want a reasonable compromise.

Please reopen JFK Drive like it was before COVID, as a minimum, but most desirable to private personal vehicle access across GG Park to accommodate North-South vehicle communication through the Park!

Regards,

john musante

Millbrae, CA 94030

-- Sent from **Dinorah Salazar** to **Board of Supervisors** on 2021-11-11 01:48:37 --

Dear Board of Supervisors,

Ableism and gatekeeping have no place in San Francisco. The current closure of JFK Drive is unfortunately both of those things.

The time for "close first, ask questions later" is over. It is time to revert back to the compromise that was struck over a decade ago and restore access for all to Golden Gate Park.

Dinorah Salazar

-- Sent from **Theodosia Matthews** to **Board of Supervisors** on 2021-11-11 01:47:54 --

Dear Board of Supervisors,

It's time for John F. Kennedy Drive to reopen. Golden Gate Park is a critical open space that everyone should be able to visit.

I urge you to support JFK Drive returning to the conditions pre-COVID, with all roadways open to vehicle traffic and street closures on Sundays and some Saturdays as it was before

Thanks for your consideration,

Theodosia Matthews

-- Sent from **Joan Grant** to **Board of Supervisors** on 2021-11-11 01:47:01 --

Dear Board of Supervisors,

I support a Golden Gate Park that is accessible to everyone. We all agree that bicyclists and pedestrians should have access to Golden Gate Park, but we need to balance that with access for everyone else.

I urge you to restore access to Golden Gate Park as it was before the pandemic.

Regards,

Joan Grant

Berkeley, CA 94709

-- Sent from **Rona Weintraub** to **Board of Supervisors** on 2021-11-11 01:46:16 --

Dear Board of Supervisors,

A compromise for John F. Kennedy Drive was reached in 2007 that allowed all users of Golden Gate Park to share the roads. It is time to reopen JFK Drive back to the way it was before COVID. The select few that are the most vocal are doing us all a disservice that want a reasonable compromise.

Please reopen JFK Drive like it was before COVID!

Regards,

Rona Weintraub

Mill Valley, CA 94941

-- Sent from **Olivia Kuser** to **Board of Supervisors** on 2021-11-11 01:46:10 --

Dear Board of Supervisors,

I urge you to support returning John F. Kennedy Drive to its pre-COVID conditions, with all roadways open to vehicle traffic and street closures on Sundays, holidays, and some Saturdays.

I haven't been able to enjoy Golden Gate Park with JFK Drive closed 24/7. Everyone should be able to access Golden Gate Park.

We need your voice on this issue!

Sincerely,

Olivia Kuser

-- Sent from **pat howson** to **Board of Supervisors** on 2021-11-11 01:45:56 --

Dear Board of Supervisors,

The current closure of JFK Drive severely impacts people with disabilities, seniors, and communities not directly neighboring Golden Gate Park.

As we emerge from COVID, it's time to reopen JFK Drive. Golden Gate Park belongs to the people of San Francisco, not just a few.

I strongly encourage you to support JFK Drive returning to the conditions pre-COVID, with all roadways open to vehicle traffic and street closures on Sundays, holidays and Saturdays, 6 months of the year.

Regards,

pat howson

-- Sent from **Kay Cavagnaro** to **Board of Supervisors** on 2021-11-11 01:44:35 --

Dear Board of Supervisors,

PLEASE RESTORE JFK! I am handicapped and used to drive and park close to the museum ~ a short walk to enjoy this world class museum. I have not visited in almost 2 years. please give it back to me. thank you.

Kay Cavagnaro

-- Sent from **Jayne Ogradnik** to **Board of Supervisors** on 2021-11-11 01:43:28 --

Dear Board of Supervisors,

The 24/7 closure of JFK drive has left many people unable to access Golden Gate Park and its institutions. The current closure is for those who live close enough, have the money to pay for parking, or are able bodied enough to travel on foot or bicycle.

We need to go back to the compromise that was struck and reopen JFK as it was before the pandemic!

Sincerely,

Jayne Ogradnik

-- Sent from **Mary Grindeland** to **Board of Supervisors** on 2021-11-11 01:43:01 --

Dear Board of Supervisors,

I support a Golden Gate Park that is accessible to everyone. We all agree that bicyclists and pedestrians should have access to Golden Gate Park, but we need to balance that with access for everyone else.

I urge you to restore access to Golden Gate Park as it was before the pandemic.

Regards,

Mary Grindeland

Sunnyvale, CA 94089

-- Sent from **Carole Cassidy** to **Board of Supervisors** on 2021-11-11 01:42:33 --

Dear Board of Supervisors,

EVERYONE, San Francisco resident or not, deserves access to Golden Gate Park. I implore you, reopen JFK Drive to allow this to happen.

I, for one, at 80 have limited mobility...I can't walk, nor can I take public transportation from San Rafael (too demanding of my body), and I certainly can't bike to the park.

San Francisco seems to have forgotten that not everyone who wants to visit is 25 and fit! What the park contains are PUBLIC asset, yet you seem on the verge of deciding which parts of the public should be allowed access. JFK Drive must be open to traffic as it was pre-pandemic. Someday perhaps you'll understand why the park is an asset to be enjoyed by all who wish to visit, not the few, when you too find getting around a problem. It's clear, by even proposing to close JFK Drive, you have no idea what it's like.

Carole Cassidy

-- Sent from **Fred Levinson** to **Board of Supervisors** on 2021-11-11 01:42:19 --

Dear Board of Supervisors,

A compromise for John F. Kennedy Drive was reached in 2007 that allowed all users of Golden Gate Park to share the roads. It is time to reopen JFK Drive back to the way it was before COVID. The select few that are the most vocal are doing us all a disservice that want a reasonable compromise.

Please reopen JFK Drive like it was before COVID!

Regards,

Fred Levinson

55 Raycliff Terrace

San Francisco, CA 94115

-- Sent from **Wayne Lifton** to **Board of Supervisors** on 2021-11-11 01:42:06 --

Dear Board of Supervisors,

I fully support bicyclist and pedestrian safety. That's why I am asking you to reopen JFK Drive to how it was before COVID. It is closed all Sundays and half of the Saturdays every year, with ample bike lines and pedestrian walkways each day of the week. We need to balance equity AND safety!

Regards,

Wayne Lifton

-- Sent from **Sandra Madrid** to **Board of Supervisors** on 2021-11-11 01:41:40 --

Dear Board of Supervisors,

I fully support bicyclist and pedestrian safety. That's why I am asking you to reopen JFK Drive to how it was before COVID. It is closed all Sundays and half of the Saturdays every year, with ample bike lines and pedestrian walkways each day of the week. We need to balance equity AND safety!

Regards,

Sandra Madrid

-- Sent from **Virginia Malzkuhn** to **Board of Supervisors** on 2021-11-11 01:39:50 --

Dear Board of Supervisors,

I fully support bicyclist and pedestrian safety. That's why I am asking you to reopen JFK Drive to how it was before COVID. It is closed all Sundays and half of the Saturdays every year, with ample bike lanes and pedestrian walkways each day of the week. We need to balance equity AND safety!

Regards,

Virginia Malzkuhn

-- Sent from **Deborah Shaw** to **Board of Supervisors** on 2021-11-11 01:38:26 --

Dear Board of Supervisors,

The 24/7 closure of JFK drive has left many people unable to access Golden Gate Park and its institutions. The current closure is for those who live close enough, have the money to pay for parking, or are able bodied enough to travel on foot or bicycle.

We need to go back to the compromise that was struck and reopen JFK as it was before the pandemic!

If I can't count on driving to the museum, there will be no reason for me to maintain my membership--just when I was looking forward to returning after a long COVID hiatus.

Sincerely,

Deborah Shaw

-- Sent from **Colleen McCoy** to **Board of Supervisors** on 2021-11-11 01:35:57 --

Dear Board of Supervisors,

Ableism and gatekeeping have no place in San Francisco. The current closure of JFK Drive is unfortunately both of those things.

The time for "close first, ask questions later" is over. It is time to revert back to the compromise that was struck over a decade ago and restore access for all to Golden Gate Park.

Additionally, my husband & I are elderly. It is confusing to find our way to the de Young now and even harder to find parking. We're not disabled but can't walk far. Please put things back the way it was.

Colleen McCoy

-- Sent from **Joseph Mangiameli** to **Board of Supervisors** on 2021-11-11 01:34:17 --

Dear Board of Supervisors,

I fully support bicyclist and pedestrian safety. That's why I am asking you to reopen JFK Drive to how it was before COVID. It is closed all Sundays and half of the Saturdays every year, with ample bike lanes and pedestrian walkways each day of the week. We need to balance equity AND safety!

Regards,

Joseph Mangiameli

-- Sent from **Bob Hopper** to **Board of Supervisors** on 2021-11-11 01:33:37 --

Dear Board of Supervisors,

I urge you to support returning John F. Kennedy Drive to its pre-COVID conditions, with all roadways open to vehicle traffic and street closures on Sundays, holidays, and some Saturdays.

I haven't been able to enjoy Golden Gate Park with JFK Drive closed 24/7. Everyone should be able to access Golden Gate Park.

We need your voice on this issue!

Sincerely,

Bob Hopper

-- Sent from **Lynne Towle** to **Board of Supervisors** on 2021-11-11 01:33:07 --

Dear Board of Supervisors,

It's time for John F. Kennedy Drive to reopen. Golden Gate Park is a critical open space that everyone should be able to visit.

I urge you to support JFK Drive returning to the conditions pre-COVID, with all roadways open to vehicle traffic and street closures on Sundays and some Saturdays as it was before

The park is meant to be used by ALL SF residents, not just those who live within walking distance. Closing the roads to the park will limit access to too many people.

Thanks for your consideration,

Lynne Towle

-- Sent from **Heidi Arno** to **Board of Supervisors** on 2021-11-11 01:33:04 --

Dear Board of Supervisors,

In order for my husband and others with limited mobility to visit the DeYoung Museum, I need to be able to stop for a few minutes and assist him with drop off at the closest Museum entry point to roadway possible. Please consider him and people like him who cannot walk long distances assisted or unassisted when deliberating possible changes to traffic flow in Golden Gate Park near the DeYount. Thank you.

Regards,

Heidi Arno

Modesto, CA 95350

-- Sent from **Michael Rende** to **Board of Supervisors** on 2021-11-11 01:32:29 --

Dear Board of Supervisors,

A compromise for John F. Kennedy Drive was reached in 2007 that allowed all users of Golden Gate Park to share the roads. It is time to reopen JFK Drive back to the way it was before COVID. The select few that are the most vocal are doing us all a disservice that want a reasonable compromise.

Please reopen JFK Drive like it was before COVID!

Regards,

Michael Rende

San Carlos, CA 94070

-- Sent from **Nancy Iverson** to **Board of Supervisors** on 2021-11-11 01:32:21 --

Dear Board of Supervisors,

I urge you to support returning John F. Kennedy Drive to its pre-COVID conditions, with all roadways open to vehicle traffic and street closures on Sundays, holidays, and some Saturdays.

I haven't been able to enjoy Golden Gate Park with JFK Drive closed 24/7. Everyone should be able to access Golden Gate Park.

We need your voice on this issue!

Sincerely,

Nancy Iverson

-- Sent from **Rose Ginsburg** to **Board of Supervisors** on 2021-11-11 01:32:00 --

Dear Board of Supervisors,

It's time for John F. Kennedy Drive to reopen. Golden Gate Park is a critical open space that everyone should be able to visit.

I urge you to support JFK Drive returning to the conditions pre-COVID, with all roadways open to vehicle traffic and street closures on Sundays and some Saturdays as it was before

Thanks for your consideration,

Rose Ginsburg

-- Sent from **Thomas Ricci** to **Board of Supervisors** on 2021-11-11 01:31:40 --

Dear Board of Supervisors,

The current closure of JFK Drive severely impacts people with disabilities, seniors, and communities not directly neighboring Golden Gate Park.

As we emerge from COVID, it's time to reopen JFK Drive. Golden Gate Park belongs to the people of San Francisco, not just a few.

I strongly encourage you to support JFK Drive returning to the conditions pre-COVID, with all roadways open to vehicle traffic and street closures on Sundays, holidays and Saturdays, 6 months of the year.

Regards,

Thomas Ricci

-- Sent from **Pat McNutt** to **Board of Supervisors** on 2021-11-11 01:30:51 --

Dear Board of Supervisors,

A compromise for John F. Kennedy Drive was reached in 2007 that allowed all users of Golden Gate Park to share the roads. It is time to reopen JFK Drive back to the way it was before COVID. The select few that are the most vocal are doing us all a disservice that want a reasonable compromise.

Please reopen JFK Drive like it was before COVID!

Regards,

Pat McNutt

Moss Beach, CA 94038

-- Sent from **Barbara Kenny** to **Board of Supervisors** on 2021-11-11 01:30:14 --

Dear Board of Supervisors,

It's time for John F. Kennedy Drive to reopen. Golden Gate Park is a critical open space that everyone should be able to visit.

I urge you to support JFK Drive returning to the conditions pre-COVID, with all roadways open to vehicle traffic and street closures on Sundays and some Saturdays as it was before

Thanks for your consideration,

Barbara Kenny

-- Sent from **Barbara Bernhart** to **Board of Supervisors** on 2021-11-11 01:30:02 --

Dear Board of Supervisors,

I fully support bicyclist and pedestrian safety. That's why I am asking you to reopen JFK Drive to how it was before COVID. It is closed all Sundays and half of the Saturdays every year, with ample bike lines and pedestrian walkways each day of the week. We need to balance equity AND safety!

Regards,

Barbara Bernhart

-- Sent from **Michael Levine** to **Board of Supervisors** on 2021-11-11 01:29:19 --

Dear Board of Supervisors,

As an elderly disabled person who often visits SF, it would make access and parking considerably more difficult for me.

I urge you to support JFK Drive returning to the conditions pre-COVID, with all roadways open to vehicle traffic and street closures on Sundays and some Saturdays as it was before

Thanks for your consideration,

Michael Levine

-- Sent from **Luann Schend** to **Board of Supervisors** on 2021-11-11 01:29:05 --

Dear Board of Supervisors,

Ableism and gatekeeping have no place in San Francisco. The current closure of JFK Drive is unfortunately both of those things.

The time for "close first, ask questions later" is over. It is time to revert back to the compromise that was struck over a decade ago and restore access for all to Golden Gate Park.

Luann Schend

-- Sent from **Nilda Hernandez-Scheir** to **Board of Supervisors** on 2021-11-11
01:28:50 --

Dear Board of Supervisors,

I support a Golden Gate Park that is accessible to everyone. We all agree that bicyclists and pedestrians should have access to Golden Gate Park, but we need to balance that with access for everyone else.

I urge you to restore access to Golden Gate Park as it was before the pandemic.

Regards,

Nilda Hernandez-Scheir

Alameda, CA 94502

-- Sent from **Jorg Fockele** to **Board of Supervisors** on 2021-11-11 01:28:37 --

Dear Board of Supervisors,

The current closure of JFK Drive severely impacts people with disabilities, seniors, and communities not directly neighboring Golden Gate Park.

As we emerge from COVID, it's time to reopen JFK Drive. Golden Gate Park belongs to the people of San Francisco, not just a few.

I strongly encourage you to support JFK Drive returning to the conditions pre-COVID, with all roadways open to vehicle traffic and street closures on Sundays, holidays and Saturdays, 6 months of the year.

Regards,

Jorg Fockele

-- Sent from **Judy Smith** to **Board of Supervisors** on 2021-11-11 01:28:24 --

Dear Board of Supervisors,

I fully support bicyclist and pedestrian safety. That's why I am asking you to reopen JFK Drive to how it was before COVID. It is closed all Sundays and half of the Saturdays every year, with ample bike lines and pedestrian walkways each day of the week. We need to balance equity AND safety!

Regards,

Judy Smith

-- Sent from **Roxanne Worthington** to **Board of Supervisors** on 2021-11-11 01:28:03

--

Dear Board of Supervisors,

I fully support bicyclist and pedestrian safety. That's why I am asking you to reopen JFK Drive to how it was before COVID. It is closed all Sundays and half of the Saturdays every year, with ample bike lines and pedestrian walkways each day of the week. We need to balance equity AND safety!

Regards,

Roxanne Worthington

-- Sent from **Patricia Christian** to **Board of Supervisors** on 2021-11-11 01:27:41 --

Dear Board of Supervisors,

It's time for John F. Kennedy Drive to reopen. Golden Gate Park is a critical open space that everyone should be able to visit.

I urge you to support JFK Drive returning to the conditions pre-COVID, with all roadways open to vehicle traffic and street closures on Sundays and some Saturdays as it was before

Thanks for your consideration,

Patricia Christian

-- Sent from **Marie Thérèse lindeboom** to **Board of Supervisors** on 2021-11-11
01:27:06 --

Dear Board of Supervisors,

I urge you to support returning John F. Kennedy Drive to its pre-COVID conditions, with all roadways open to vehicle traffic and street closures on Sundays, holidays, and some Saturdays.

I haven't been able to enjoy Golden Gate Park with JFK Drive closed 24/7. Everyone should be able to access Golden Gate Park.

We need your voice on this issue!

Sincerely,

Marie Thérèse lindeboom

-- Sent from **Colette Zee** to **Board of Supervisors** on 2021-11-11 01:26:29 --

Dear Board of Supervisors,

I urge you to support returning John F. Kennedy Drive to its pre-COVID conditions, with all roadways open to vehicle traffic and street closures on Sundays, holidays, and some Saturdays.

I haven't been able to enjoy Golden Gate Park with JFK Drive closed 24/7. Everyone should be able to access Golden Gate Park.

We need your voice on this issue!

Sincerely,

Colette Zee

-- Sent from **Paul Anthony** to **Board of Supervisors** on 2021-11-11 01:24:46 --

Dear Board of Supervisors,

I fully support bicyclist and pedestrian safety. That's why I am asking you to reopen JFK Drive to how it was before COVID. It is closed all Sundays and half of the Saturdays every year, with ample bike lines and pedestrian walkways each day of the week. We need to balance equity AND safety!

Regards,

Paul Anthony

-- Sent from **Lylia Corrieri** to **Board of Supervisors** on 2021-11-11 01:24:28 --

Dear Board of Supervisors,

Ableism and gatekeeping have no place in San Francisco. The current closure of JFK Drive is unfortunately both of those things.

The time for "close first, ask questions later" is over. It is time to revert back to the compromise that was struck over a decade ago and restore access for all to Golden Gate Park.

San Francisco is becoming very unfriendly to residents and visitors that choose to drive

Lylia Corrieri

-- Sent from **John Kenny** to **Board of Supervisors** on 2021-11-11 01:23:20 --

Dear Board of Supervisors,

San Franciscans of all ages and abilities love Golden Gate Park. We all need access to the Park!

JFK Drive should be reopened to the way it was before COVID.

Thank you,

John Kenny

-- Sent from **Tamara Odisho Benjamin** to **Board of Supervisors** on 2021-11-11
01:22:40 --

Dear Board of Supervisors,

San Franciscans of all ages and abilities love Golden Gate Park. We all need access to the Park!

JFK Drive should be reopened to the way it was before COVID.

Thank you,

Tamara Odisho Benjamin

-- Sent from **Nina Meister** to **Board of Supervisors** on 2021-11-11 01:22:17 --

Dear Board of Supervisors,

A compromise for John F. Kennedy Drive was reached in 2007 that allowed all users of Golden Gate Park to share the roads. It is time to reopen JFK Drive back to the way it was before COVID. The select few that are the most vocal are doing us all a disservice that want a reasonable compromise.

Also, being handicapped, I appreciate being able to park nearby on the street without having to use the garage.

Please reopen JFK Drive like it was before COVID!

Regards,

Nina Meister

Sausalito, CA 94965

-- Sent from **Gail Belz** to **Board of Supervisors** on 2021-11-11 01:21:53 --

Dear Board of Supervisors,

I fully support bicyclist and pedestrian safety. That's why I am asking you to reopen JFK Drive to how it was before COVID. It is closed all Sundays and half of the Saturdays every year, with ample bike lanes and pedestrian walkways each day of the week. We need to balance equity AND safety!

Regards,

Gail Belz

-- Sent from **Michael Kessler** to **Board of Supervisors** on 2021-11-11 01:20:07 --

Dear Board of Supervisors,

All families from around the City deserve access to Golden Gate Park. We must reopen JFK Drive to make access to Golden Gate Park a reality.

Not all can take public transportation or walk/bike to Golden Gate Park. Access isn't the same for everybody! JFK Drive should be open like it was pre-pandemic.

Michael Kessler

-- Sent from **Sharon. Levy** to **Board of Supervisors** on 2021-11-11 01:16:53 --

Dear Board of Supervisors,

The current closure of JFK Drive severely impacts people with disabilities, seniors, and communities not directly neighboring Golden Gate Park.

As we emerge from COVID, it's time to reopen JFK Drive. Golden Gate Park belongs to the people of San Francisco, not just a few.

I strongly encourage you to support JFK Drive returning to the conditions pre-COVID, with all roadways open to vehicle traffic and street closures on Sundays, holidays and Saturdays, 6 months of the year.

Regards,

Sharon. Levy

-- Sent from **Elissa Rubin-Mahon** to **Board of Supervisors** on 2021-11-11 01:16:29 --

Dear Board of Supervisors,

As an elderly patron of the deYoung museum, I urge you to open at least parts of Golden Gate Park roadways for cars and parking. I travel to San Francisco via auto almost once a month, to shop in the city and visit the museums. Between the bridge toll, fuel prices and now parking fees at the museum, I am finding it difficult to

cover the cost of the trips on my fixed income. If roads were closed on holidays and weekends, it would at least give those of us for which this situation is problematic a chance to enjoy the park more fully, instead of rushing in and out of an exhibit because we can't afford extended parking costs nor walk great distance to get to the attractions.

Regards,

Elissa Rubin-Mahon

Forestville, CA 95436

-- Sent from **Jennifer Kriz** to **Board of Supervisors** on 2021-11-11 01:16:14 --

Dear Board of Supervisors,

I support a Golden Gate Park that is accessible to everyone. We all agree that bicyclists and pedestrians should have access to Golden Gate Park, but we need to balance that with access for everyone else.

I urge you to restore access to Golden Gate Park as it was before the pandemic.

Regards,

Jennifer Kriz

San Francisco, CA 94118

-- Sent from **Ellen Anders** to **Board of Supervisors** on 2021-11-11 01:15:38 --

Dear Board of Supervisors,

I urge you to support returning John F. Kennedy Drive to its pre-COVID conditions, with all roadways open to vehicle traffic and street closures on Sundays, holidays, and some Saturdays.

I haven't been able to enjoy Golden Gate Park with JFK Drive closed 24/7. Everyone should be able to access Golden Gate Park.

We need your voice on this issue!

Sincerely,

Ellen Anders

-- Sent from **Barbara Bowman** to **Board of Supervisors** on 2021-11-11 01:14:59 --

Dear Board of Supervisors,

I fully support bicyclist and pedestrian safety. That's why I am asking you to reopen JFK Drive to how it was before COVID. It is closed all Sundays and half of the Saturdays every year, with ample bike lines and pedestrian walkways each day of the week.

The continued closure of JFK Drive restricts access for people with disabilities, seniors, families with young children, those who do not live close to the Park, and those who cannot afford to pay for parking. We need to balance equity AND safety!

Regards,

Barbara Bowman

-- Sent from **Barbara Zimmerman** to **Board of Supervisors** on 2021-11-11 01:14:47 --

Dear Board of Supervisors,

All families from around the City deserve access to Golden Gate Park. We must reopen JFK Drive to make access to Golden Gate Park a reality.

Not all can take public transportation or walk/bike to Golden Gate Park. Access isn't the same for everybody! JFK Drive should be open like it was pre-pandemic.

Barbara Zimmerman

-- Sent from **Thomas Ihrig** to **Board of Supervisors** on 2021-11-11 01:12:53 --

Dear Board of Supervisors,

I am concerned about access to the deYoung Museum. It is going to hurt the museum under the current closure plan. I am a member of the museum.

Please reopen JFK Drive like it was before COVID!

Regards,

Thomas Ihrig

Piedmont, CA 94611

-- Sent from **Ann Fleischer** to **Board of Supervisors** on 2021-11-11 01:12:31 --

Dear Board of Supervisors,

It's time for John F. Kennedy Drive to reopen. Golden Gate Park is a critical open space that everyone should be able to visit.

I urge you to support JFK Drive returning to the conditions pre-COVID, with all roadways open to vehicle traffic and street closures on Sundays and some Saturdays as it was before

Thanks for your consideration,

Ann Fleischer

-- Sent from **Cindi Goldberg** to **Board of Supervisors** on 2021-11-11 01:10:04 --

Dear Board of Supervisors,

I fully support bicyclist and pedestrian safety. That's why I am asking you to reopen JFK Drive to how it was before COVID. It is closed all Sundays and half of the Saturdays every year, with ample bike lines and pedestrian walkways each day of the week. We need to balance equity AND safety!

Regards,

Cindi Goldberg

-- Sent from **Forbes PERKINS** to **Board of Supervisors** on 2021-11-11 01:09:40 --

Dear Board of Supervisors,

The 24/7 closure of JFK drive has left many people unable to access Golden Gate Park and its institutions. The current closure is for those who live close enough, have the money to pay for parking, or are able bodied enough to travel on foot or bicycle.

We need to go back to the compromise that was struck and reopen JFK as it was before the pandemic!

Sincerely,

Forbes PERKINS

-- Sent from **Shel Wald** to **Board of Supervisors** on 2021-11-11 01:09:19 --

Dear Board of Supervisors,

Ableism and gatekeeping have no place in San Francisco. The current closure of JFK Drive is unfortunately both of those things.

The time for "close first, ask questions later" is over. It is time to revert back to the compromise that was struck over a decade ago and restore access for all to Golden Gate Park.

Shel Wald

-- Sent from **Carol Katz** to **Board of Supervisors** on 2021-11-11 01:09:13 --

Dear Board of Supervisors,

I fully support bicyclist and pedestrian safety. That's why I am asking you to reopen JFK Drive to how it was before COVID. It is closed all Sundays and half of the Saturdays every year, with ample bike lines and pedestrian walkways each day of the week. We need to balance equity AND safety!

Regards,

Carol Katz

-- Sent from **Patricia Frisk** to **Board of Supervisors** on 2021-11-11 01:07:40 --

Dear Board of Supervisors,

All families from around the City deserve access to Golden Gate Park. We must reopen JFK Drive to make access to Golden Gate Park a reality.

Not all can take public transportation or walk/bike to Golden Gate Park. Access isn't the same for everybody! JFK Drive should be open like it was pre-pandemic.

Patricia Frisk

-- Sent from **Marion Novasic** to **Board of Supervisors** on 2021-11-11 01:06:34 --

Dear Board of Supervisors,

The 24/7 closure of JFK drive has left many people unable to access Golden Gate Park and its institutions. The current closure is for those who live close enough, have the money to pay for parking, or are able bodied enough to travel on foot or bicycle.

We need to go back to the compromise that was struck and reopen JFK as it was before the pandemic!

Sincerely,

Marion Novasic

-- Sent from **Ruth Waddington** to **Board of Supervisors** on 2021-11-11 01:05:47 --

Dear Board of Supervisors,

The 24/7 closure of JFK drive has left many people unable to access Golden Gate Park and its institutions. The current closure is for those who live close enough, have the money to pay for parking, or are able bodied enough to travel on foot or bicycle.

We need to go back to the compromise that was struck and reopen JFK as it was before the pandemic!

The park is supposed to be for all of San Francisco, not just park neighbors. The hugeness of the park suggests it should be open to all who want to enjoy the beauty, the quiet, the magnificent trees, and the openness. Please reopen it to all of us.

Sincerely,

Ruth Waddington

-- Sent from **Dale Miller** to **Board of Supervisors** on 2021-11-11 01:05:38 --

Dear Board of Supervisors,

It's time for John F. Kennedy Drive to reopen. Golden Gate Park is a critical open space that everyone should be able to visit.

I urge you to support JFK Drive returning to the conditions pre-COVID, with all roadways open to vehicle traffic and street closures on Sundays and some Saturdays as it was before

Thanks for your consideration,

Dale Miller

-- Sent from **Susan Mangiameli** to **Board of Supervisors** on 2021-11-11 01:04:36 --

Dear Board of Supervisors,

I support a Golden Gate Park that is accessible to everyone. We all agree that bicyclists and pedestrians should have access to Golden Gate Park, but we need to balance that with access for everyone else.

I urge you to restore access to Golden Gate Park as it was before the pandemic.

Regards,

Susan Mangiameli

San Francisco, CA 94118

-- Sent from **Richard & Alfreda Campos** to **Board of Supervisors** on 2021-11-11
01:03:31 --

Dear Board of Supervisors,

The current closure of JFK Drive severely impacts people with disabilities, seniors, and communities not directly neighboring Golden Gate Park.

As we emerge from COVID, it's time to reopen JFK Drive. Golden Gate Park belongs to the people of San Francisco, not just a few.

I strongly encourage you to support JFK Drive returning to the conditions pre-COVID, with all roadways open to vehicle traffic and street closures on Sundays, holidays and Saturdays, 6 months of the year.

Regards,

Richard & Alfreda Campos

-- Sent from **Sharon Cathcart** to **Board of Supervisors** on 2021-11-11 01:01:22 --

Dear Board of Supervisors,

All families from around the City deserve access to Golden Gate Park. We must reopen JFK Drive to make access to Golden Gate Park a reality.

Not all can take public transportation or walk/bike to Golden Gate Park. Access isn't the same for everybody! JFK Drive should be open like it was pre-pandemic.

Sharon Cathcart

-- Sent from **Gina Centoni** to **Board of Supervisors** on 2021-11-11 01:01:14 --

Dear Board of Supervisors,

I support a Golden Gate Park that is accessible to everyone. We all agree that bicyclists and pedestrians should have access to Golden Gate Park, but we need to balance that with access for everyone else.

I urge you to restore access to Golden Gate Park as it was before the pandemic.

Regards,

Gina Centoni

San Francisco, CA 94117

-- Sent from **Karen Hagewood** to **Board of Supervisors** on 2021-11-11 01:00:51 --

Dear Board of Supervisors,

The current closure of JFK Drive severely impacts people with disabilities, seniors, and communities not directly neighboring Golden Gate Park.

As we emerge from COVID, it's time to reopen JFK Drive. Golden Gate Park belongs to the people of San Francisco, not just a few.

I strongly encourage you to support JFK Drive returning to the conditions pre-COVID, with all roadways open to vehicle traffic and street closures on Sundays, holidays and Saturdays, 6 months of the year.

Regards,

Karen Hagewood

-- Sent from **Zeke Weiner** to **Board of Supervisors** on 2021-11-11 01:00:32 --

Dear Board of Supervisors,

All families from around the City deserve access to Golden Gate Park. We must reopen JFK Drive to make access to Golden Gate Park a reality.

Not all can take public transportation or walk/bike to Golden Gate Park. Access isn't the same for everybody! JFK Drive should be open like it was pre-pandemic.

Zeke Weiner

-- Sent from **robert Cherny** to **Board of Supervisors** on 2021-11-11 00:58:41 --

Dear Board of Supervisors,

All families from around the City deserve access to Golden Gate Park. We must reopen JFK Drive to make access to Golden Gate Park a reality.

Not all can take public transportation or walk/bike to Golden Gate Park. Access isn't the same for everybody! JFK Drive should be open like it was pre-pandemic.

robert Cherny

-- Sent from **Cameo Jones** to **Board of Supervisors** on 2021-11-11 00:58:37 --

Dear Board of Supervisors,

All families from around the City deserve access to Golden Gate Park. We must reopen JFK Drive to make access to Golden Gate Park a reality. For example, I live near the park, but there are major hills between me and the de Young and the Academy of Sciences. I am 71 and have knee problems. My only access now to that part of the park is the garage, which is expensive. Plus I would like to go to Stow Lake without driving over to the other side.

Not all can take public transportation or walk/bike to Golden Gate Park. Access isn't the same for everybody! JFK Drive should be open like it was pre-pandemic.

Please open the park to everyone.

Cameo Jones

-- Sent from **Miriam Abramowitsch** to **Board of Supervisors** on 2021-11-11 00:58:26

--

Dear Board of Supervisors,

A compromise for John F. Kennedy Drive was reached in 2007 that allowed all users of Golden Gate Park to share the roads. It is time to reopen JFK Drive back to the way it was before COVID. The select few that are the most vocal are doing us all a disservice that want a reasonable compromise.

Please reopen JFK Drive like it was before COVID!

Regards,

Miriam Abramowitsch

Berkeley, CA 94705

-- Sent from **Madeleine Fox** to **Board of Supervisors** on 2021-11-11 00:56:49 --

Dear Board of Supervisors,

All families from around the City deserve access to Golden Gate Park. We must reopen JFK Drive to make access to Golden Gate Park a reality.

Not all can take public transportation or walk/bike to Golden Gate Park. Access isn't the same for everybody! JFK Drive should be open like it was pre-pandemic.

Madeleine Fox

-- Sent from **Barbara Shapiro** to **Board of Supervisors** on 2021-11-11 00:56:45 --

Dear Board of Supervisors,

I fully support bicyclist and pedestrian safety. That's why I am asking you to reopen JFK Drive to how it was before COVID. It is closed all Sundays and half of the Saturdays every year, with ample bike lines and pedestrian walkways each day of the week. We need to balance equity AND safety!

Regards,

Barbara Shapiro

-- Sent from **Robert Tischer** to **Board of Supervisors** on 2021-11-11 00:56:13 --

Dear Board of Supervisors,

A compromise for John F. Kennedy Drive was reached in 2007 that allowed all users of Golden Gate Park to share the roads. It is time to reopen JFK Drive back to the way it was before COVID. The select few that are the most vocal are doing us all a disservice that want a reasonable compromise.

Please reopen JFK Drive like it was before COVID!

Regards,

Robert Tischer

San Francisco, CA 94122

-- Sent from **Sammy Wartman** to **Board of Supervisors** on 2021-11-11 00:56:01 --

Dear Board of Supervisors,

I support a Golden Gate Park that is accessible to everyone. We all agree that bicyclists and pedestrians should have access to Golden Gate Park, but we need to balance that with access for everyone else.

I urge you to restore access to Golden Gate Park as it was before the pandemic.

Regards,

Sammy Wartman

216 E 40th Ave

San Mateo, CA 94403

-- Sent from **Maria Goodwin** to **Board of Supervisors** on 2021-11-11 00:55:58 --

Dear Board of Supervisors,

The current closure of JFK Drive severely impacts people with disabilities, seniors, and communities not directly neighboring Golden Gate Park.

As we emerge from COVID, it's time to reopen JFK Drive. Golden Gate Park belongs to the people of San Francisco, not just a few.

I strongly encourage you to support JFK Drive returning to the conditions pre-COVID, with all roadways open to vehicle traffic and street closures on Sundays, holidays and Saturdays, 6 months of the year.

Regards,

Maria Goodwin

-- Sent from **Tony Morales** to **Board of Supervisors** on 2021-11-11 00:55:34 --

Dear Board of Supervisors,

San Franciscans of all ages and abilities love Golden Gate Park. We all need access to the Park!

JFK Drive should be reopened to the way it was before COVID.

Thank you,

Tony Morales

-- Sent from **Suzie Larsen** to **Board of Supervisors** on 2021-11-11 00:55:16 --

Dear Board of Supervisors,

I fully support bicyclist and pedestrian safety. That's why I am asking you to reopen JFK Drive to how it was before COVID. It is closed all Sundays and half of the Saturdays every year, with ample bike lines and pedestrian walkways each day of the week. We need to balance equity AND safety!

Regards,

Suzie Larsen

-- Sent from **Tevis Jones** to **Board of Supervisors** on 2021-11-11 00:54:47 --

Dear Board of Supervisors,

Ableism and gatekeeping have no place in San Francisco. The current closure of JFK Drive is unfortunately both of those things.

The time for "close first, ask questions later" is over. It is time to revert back to the compromise that was struck over a decade ago and restore access for all to Golden Gate Park.

Tevis Jones

-- Sent from **Shannon Hart** to **Board of Supervisors** on 2021-11-11 00:54:29 --

Dear Board of Supervisors,

I am disabled & the closure cuts off access to handicapped parking spaces + equitable entrance access to deYoung museum, Japanese Garden & Acad. of Science. I fully support bicyclist and pedestrian safety. That's why I am asking you to reopen JFK Drive to how it was before COVID. It is closed all Sundays and half of the Saturdays every year, with ample bike lanes and pedestrian walkways each day of the week. We need to balance equity AND safety AND not deny rights of disabled persons. Don't forget about us!

Regards,

Shannon Hart

-- Sent from **SHOSHANAH DOBRY** to **Board of Supervisors** on 2021-11-11 00:54:28

--

Dear Board of Supervisors,

I support a Golden Gate Park that is accessible to everyone. We all agree that bicyclists and pedestrians should have access to Golden Gate Park, but we need to balance that with access for everyone else.

I urge you to restore access to Golden Gate Park as it was before the pandemic.

Regards,

SHOSHANAH DOBRY

San Francisco, CA 94124

-- Sent from **Sue Santoro** to **Board of Supervisors** on 2021-11-11 00:54:24 --

Dear Board of Supervisors,

The 24/7 closure of JFK drive has left many people unable to access Golden Gate Park and its institutions. The current closure is for those who live close enough, have the money to pay for parking, or are able bodied enough to travel on foot or bicycle.

We need to go back to the compromise that was struck and reopen JFK as it was before the pandemic!

For out-of-towners, like me, who are members of the Museum, providing access as it was before the pandemic encourages me to visit more often. To spend more time in San Francisco and of course spend more tourist dollars. Please put things back as they were before the pandemic.

Sincerely,

Sue Santoro

-- Sent from **Lydia Inghram** to **Board of Supervisors** on 2021-11-11 00:54:09 --

Dear Board of Supervisors,

I support a Golden Gate Park that is accessible to everyone. We all agree that bicyclists and pedestrians should have access to Golden Gate Park, but we need to balance that with access for everyone else.

I urge you to restore access to Golden Gate Park as it was before the pandemic.

Regards,

Lydia Inghram

Sacramento, CA 95864

-- Sent from **Hiroko Ono** to **Board of Supervisors** on 2021-11-11 00:54:05 --

Dear Board of Supervisors,

I fully support bicyclist and pedestrian safety. That's why I am asking you to reopen JFK Drive to how it was before COVID. It is closed all Sundays and half of the Saturdays every year, with ample bike lines and pedestrian walkways each day of the week. We need to balance equity AND safety!

Regards,

Hiroko Ono

-- Sent from **Susan Kroll** to **Board of Supervisors** on 2021-11-11 00:53:13 --

Dear Board of Supervisors,

San Franciscans of all ages and abilities love Golden Gate Park. We all need access to the Park! My husband is 81 and I am 70 it is important to reopen JFK drive so we can park close to the museums since we can't walk that far

JFK Drive should be reopened to the way it was before COVID.

Thank you,

Susan Kroll

-- Sent from **Barbara Combs** to **Board of Supervisors** on 2021-11-11 00:52:45 --

Dear Board of Supervisors,

San Franciscans of all ages and abilities love Golden Gate Park. We all need access to the Park!

JFK Drive should be reopened to the way it was before COVID.

Thank you,

Barbara Combs

-- Sent from **Donna Blakemore** to **Board of Supervisors** on 2021-11-11 00:52:42 --

Dear Board of Supervisors,

It's time for John F. Kennedy Drive to reopen. Golden Gate Park is a critical open space that everyone should be able to visit.

I urge you to support JFK Drive returning to the conditions pre-COVID, with all roadways open to vehicle traffic and street closures on Sundays and some Saturdays as it was before

Go Slugs!

Thanks for your consideration,

Donna Blakemore

-- Sent from **James Dwyer** to **Board of Supervisors** on 2021-11-11 00:50:18 --

Dear Board of Supervisors,

I urge you to support returning John F. Kennedy Drive to its pre-COVID conditions, with all roadways open to vehicle traffic and street closures on Sundays, holidays, and some Saturdays.

I haven't been able to enjoy Golden Gate Park with JFK Drive closed 24/7. Everyone should be able to access Golden Gate Park.

We need your voice on this issue!

Sincerely,

James Dwyer

-- Sent from **Juliet Rothman** to **Board of Supervisors** on 2021-11-11 00:49:52 --

Dear Board of Supervisors,

All families from around the City deserve access to Golden Gate Park. We must reopen JFK Drive to make access to Golden Gate Park a reality.

Not all can take public transportation or walk/bike to Golden Gate Park. Access isn't the same for everybody! JFK Drive should be open like it was pre-pandemic.

Juliet Rothman

-- Sent from **LISA CORLEY** to **Board of Supervisors** on 2021-11-11 00:49:28 --

Dear Board of Supervisors,

A compromise for John F. Kennedy Drive was reached in 2007 that allowed all users of Golden Gate Park to share the roads. It is time to reopen JFK Drive back to the way it was before COVID. The select few that are the most vocal are doing us all a disservice that want a reasonable compromise.

Please reopen JFK Drive like it was before COVID!

Regards,

LISA CORLEY

1335 Flicker Way

Sunnyvale, CA 94087

-- Sent from **Barbara Cameron** to **Board of Supervisors** on 2021-11-11 00:49:08 --

Dear Board of Supervisors,

San Franciscans of all ages and abilities love Golden Gate Park. We all need access to the Park!

JFK Drive should be reopened to the way it was before COVID.

Thank you,

Barbara Cameron

-- Sent from **Dennis Valentine** to **Board of Supervisors** on 2021-11-11 00:47:37 --

Dear Board of Supervisors,

I urge you to support returning John F. Kennedy Drive to its pre-COVID conditions, with all roadways open to vehicle traffic and street closures on Sundays, holidays, and some Saturdays.

I haven't been able to enjoy Golden Gate Park with JFK Drive closed 24/7. Everyone should be able to access Golden Gate Park.

We need your voice on this issue!

Sincerely,

Dennis Valentine

-- Sent from **Deneb Karentz** to **Board of Supervisors** on 2021-11-11 00:47:16 --

Dear Board of Supervisors,

I support a Golden Gate Park that is accessible to everyone. We all agree that bicyclists and pedestrians should have access to Golden Gate Park, but we need to balance that with access for everyone else.

I urge you to restore access to Golden Gate Park as it was before the pandemic.

Regards,

Deneb Karentz

San Francisco, CA 94116

-- Sent from **Mariya Sergiyenko** to **Board of Supervisors** on 2021-11-11 00:47:14 --

Dear Board of Supervisors,

The current closure of JFK Drive severely impacts people with disabilities, seniors, and communities not directly neighboring Golden Gate Park.

As we emerge from COVID, it's time to reopen JFK Drive. Golden Gate Park belongs to the people of San Francisco, not just a few.

I strongly encourage you to support JFK Drive returning to the conditions pre-COVID, with all roadways open to vehicle traffic and street closures on Sundays, holidays and Saturdays, 6 months of the year.

Regards,

Mariya Sergiyenko

-- Sent from **Marianne Kahn** to **Board of Supervisors** on 2021-11-11 00:46:22 --

Dear Board of Supervisors,

I support a Golden Gate Park that is accessible to everyone. We all agree that bicyclists and pedestrians should have access to Golden Gate Park, but we need to balance that with access for everyone else.

I urge you to restore access to Golden Gate Park as it was before the pandemic.

Regards,

Marianne Kahn

San Francisco, CA 94118

-- Sent from **Joan Barker** to **Board of Supervisors** on 2021-11-11 00:46:13 --

Dear Board of Supervisors,

All families from around the City deserve access to Golden Gate Park. We must reopen JFK Drive to make access to Golden Gate Park a reality.

Not all can take public transportation or walk/bike to Golden Gate Park. Access isn't the same for everybody! JFK Drive should be open like it was pre-pandemic.

In the past, I regularly utilized the handicapped parking.

Joan Barker

-- Sent from **Carolyn Straub** to **Board of Supervisors** on 2021-11-11 00:44:54 --

Dear Board of Supervisors,

I urge you to support returning John F. Kennedy Drive to its pre-COVID conditions, with all roadways open to vehicle traffic and street closures on Sundays, holidays, and some Saturdays.

I haven't been able to enjoy Golden Gate Park with JFK Drive closed 24/7. Everyone should be able to access Golden Gate Park.

We need your voice on this issue!

Sincerely,

Carolyn Straub

-- Sent from **Sheila Beeman** to **Board of Supervisors** on 2021-11-11 00:44:49 --

Dear Board of Supervisors,

The current closure of JFK Drive severely impacts people with disabilities, seniors, and communities not directly neighboring Golden Gate Park.

As we emerge from COVID, it's time to reopen JFK Drive. Golden Gate Park belongs to the people of San Francisco, not just a few.

I strongly encourage you to support JFK Drive returning to the conditions pre-COVID, with all roadways open to vehicle traffic and street closures on Sundays, holidays and Saturdays, 6 months of the year.

Regards,

Sheila Beeman

-- Sent from **JoAnn Burke** to **Board of Supervisors** on 2021-11-11 00:44:36 --

Dear Board of Supervisors,

The current closure of JFK Drive severely impacts people with disabilities, seniors, and communities not directly neighboring Golden Gate Park.

As we emerge from COVID, it's time to reopen JFK Drive. Golden Gate Park belongs to the people of San Francisco, not just a few.

I strongly encourage you to support JFK Drive returning to the conditions pre-COVID, with all roadways open to vehicle traffic and street closures on Sundays, holidays and Saturdays, 6 months of the year.

Regards,

JoAnn Burke

-- Sent from **Judith Morrow** to **Board of Supervisors** on 2021-11-11 00:44:06 --

Dear Board of Supervisors,

Ableism and gatekeeping have no place in San Francisco. The current closure of JFK Drive is unfortunately both of those things.

The time for "close first, ask questions later" is over. It is time to revert back to the compromise that was struck over a decade ago and restore access for all to Golden Gate Park.

Judith Morrow

-- Sent from **Kristin Wood** to **Board of Supervisors** on 2021-11-11 00:43:56 --

Dear Board of Supervisors,

The museums in Golden Gate park are a state and regional treasure. The museums have members from the greater Bay Area. It is not viable to take public transit from San Jose to visit the De Young. A car and a place to park are critical to being able to visit the exhibitions at the museum.

Spilling parking out into the local neighborhoods is not viable as they are already very limited for non-resident parking.

Thank you,

Kristin Wood

-- Sent from **Kitty Clark** to **Board of Supervisors** on 2021-11-11 00:43:49 --

Dear Board of Supervisors,

The current closure of JFK Drive severely impacts people with disabilities, seniors, and communities not directly neighboring Golden Gate Park.

As we emerge from COVID, it's time to reopen JFK Drive. Golden Gate Park belongs to the people of San Francisco, not just a few.

I strongly encourage you to support JFK Drive returning to the conditions pre-COVID, with all roadways open to vehicle traffic and street closures on Sundays, holidays and Saturdays, 6 months of the year.

Regards,

Kitty Clark

-- Sent from **Barbara Delman** to **Board of Supervisors** on 2021-11-11 00:43:26 --

Dear Board of Supervisors,

I urge you to support returning John F. Kennedy Drive to its pre-COVID conditions, with all roadways open to vehicle traffic and street closures on Sundays, holidays, and some Saturdays.

I haven't been able to enjoy Golden Gate Park with JFK Drive closed 24/7. Everyone should be able to access Golden Gate Park.

We need your voice on this issue!

Sincerely,

Barbara Delman

-- Sent from **Kate Schertz** to **Board of Supervisors** on 2021-11-11 00:43:10 --

Dear Board of Supervisors,

Although I live in Sonoma, I am a member of the FAMSF and regularly attend every new how. The lack of access to the museum has made it extremely difficult for me to get to the garage parking which I need due to mobility problems. Please do not permanently close JFK.

Kate Schertz

-- Sent from **Remy Hathaway** to **Board of Supervisors** on 2021-11-11 00:42:55 --

Dear Board of Supervisors,

I urge you to support returning John F. Kennedy Drive to its pre-COVID conditions, with all roadways open to vehicle traffic and street closures on Sundays, holidays, and some Saturdays.

I haven't been able to enjoy Golden Gate Park with JFK Drive closed 24/7. Everyone should be able to access Golden Gate Park.

We need your voice on this issue!

Sincerely,

Remy Hathaway

-- Sent from **Morgan Lee** to **Board of Supervisors** on 2021-11-11 00:42:39 --

Dear Board of Supervisors,

The current closure of JFK Drive severely impacts people with disabilities, seniors, and communities not directly neighboring Golden Gate Park.

As we emerge from COVID, it's time to reopen JFK Drive. Golden Gate Park belongs to the people of San Francisco, not just a few.

I strongly encourage you to support JFK Drive returning to the conditions pre-COVID, with all roadways open to vehicle traffic and street closures on Sundays, holidays and Saturdays, 6 months of the year.

Regards,

Morgan Lee

-- Sent from **VICTORIA RICHIE** to **Board of Supervisors** on 2021-11-11 00:42:03 --

Dear Board of Supervisors,

I urge you to support returning John F. Kennedy Drive to its pre-COVID conditions, with all roadways open to vehicle traffic and street closures on Sundays, holidays, and some Saturdays.

I haven't been able to enjoy Golden Gate Park with JFK Drive closed 24/7. Everyone should be able to access Golden Gate Park.

We need your voice on this issue!

Sincerely,

VICTORIA RICHIE

-- Sent from **karen Kearns** to **Board of Supervisors** on 2021-11-11 00:41:59 --

Dear Board of Supervisors,

I support a Golden Gate Park that is accessible to everyone. We all agree that bicyclists and pedestrians should have access to Golden Gate Park, but we need to balance that with access for everyone else.

I urge you to restore access to Golden Gate Park as it was before the pandemic.

Regards,

karen Kearns

Monte Vista, CA 95014

-- Sent from **Mary Claugus** to **Board of Supervisors** on 2021-11-11 00:41:51 --

Dear Board of Supervisors,

San Franciscans of all ages and abilities love Golden Gate Park. We all need access to the Park!

JFK Drive should be reopened to the way it was before COVID.

Thank you,

Mary Claugus

-- Sent from **Toni King** to **Board of Supervisors** on 2021-11-11 00:41:38 --

Dear Board of Supervisors,

A compromise for John F. Kennedy Drive was reached in 2007 that allowed all users of Golden Gate Park to share the roads. It is time to reopen JFK Drive back to the way it was before COVID. The select few that are the most vocal are doing us all a disservice that want a reasonable compromise. As a senior I strongly urge you to reopen JFK Drive as it was before COVID!

Regards,

Toni King

San Francisco, CA 94110

-- Sent from **Christopher Pederson** to **Board of Supervisors** on 2021-11-11 00:41:38

--

Dear Board of Supervisors,

Ableism and gatekeeping have no place in San Francisco. The current closure of JFK Drive is unfortunately both of those things.

The time for "close first, ask questions later" is over. It is time to revert back to the compromise that was struck over a decade ago and restore access for all to Golden Gate Park.

Christopher Pederson

-- Sent from **Emily Simpson** to **Board of Supervisors** on 2021-11-11 00:41:36 --

Dear Board of Supervisors,

All families from around the City deserve access to Golden Gate Park. We must reopen JFK Drive to make access to Golden Gate Park a reality.

Not all can take public transportation or walk/bike to Golden Gate Park. Access isn't the same for everybody! JFK Drive should be open like it was pre-pandemic.

Emily Simpson

-- Sent from **gay Harris** to **Board of Supervisors** on 2021-11-11 00:41:28 --

Dear Board of Supervisors,

The 24/7 closure of JFK drive has left many people unable to access Golden Gate Park and its institutions. The current closure is for those who live close enough, have the money to pay for parking, or are able bodied enough to travel on foot or bicycle.

We need to go back to the compromise that was struck and reopen JFK as it was before the pandemic!

Sincerely,

gay Harris

-- Sent from **Elizabeth Green** to **Board of Supervisors** on 2021-11-11 00:40:47 --

Dear Board of Supervisors,

I urge you to support returning John F. Kennedy Drive to its pre-COVID conditions, with all roadways open to vehicle traffic and street closures on Sundays, holidays, and some Saturdays.

I haven't been able to enjoy Golden Gate Park with JFK Drive closed 24/7. Everyone should be able to access Golden Gate Park.

We need your voice on this issue!

Sincerely,

Elizabeth Green

-- Sent from **willow zarlow** to **Board of Supervisors** on 2021-11-11 00:40:35 --

Dear Board of Supervisors,

Ableism and gatekeeping have no place in San Francisco. The current closure of JFK Drive is unfortunately both of those things.

The time for "close first, ask questions later" is over. It is time to revert back to the compromise that was struck over a decade ago and restore access for all to Golden Gate Park.

willow zarlow

-- Sent from **Anne Boutin** to **Board of Supervisors** on 2021-11-11 00:40:33 --

Dear Board of Supervisors,

The 24/7 closure of JFK drive has left many people unable to access Golden Gate Park and its institutions. The current closure is for those who live close enough, have the money to pay for parking, or are able bodied enough to travel on foot or bicycle.

We need to go back to the compromise that was struck and reopen JFK as it was before the pandemic!

Sincerely,

Anne Boutin

-- Sent from **Suzanne Locke** to **Board of Supervisors** on 2021-11-11 00:40:29 --

Dear Board of Supervisors,

All families from around the City deserve access to Golden Gate Park. We must reopen JFK Drive to make access to Golden Gate Park a reality.

Not all can take public transportation or walk/bike to Golden Gate Park. Access isn't the same for everybody! JFK Drive should be open like it was pre-pandemic.

Suzanne Locke

-- Sent from **AMY CHUNG** to **Board of Supervisors** on 2021-11-11 00:40:28 --

Dear Board of Supervisors,

The 24/7 closure of JFK drive has left many people unable to access Golden Gate Park and its institutions. The current closure is for those who live close enough, have the money to pay for parking, or are able bodied enough to travel on foot or bicycle.

We need to go back to the compromise that was struck and reopen JFK as it was before the pandemic!

Sincerely,

AMY CHUNG

-- Sent from **Viktoria Kolesnikova** to **Board of Supervisors** on 2021-11-11 00:40:02 --

Dear Board of Supervisors,

All families from around the City deserve access to Golden Gate Park. We must reopen JFK Drive to make access to Golden Gate Park a reality.

Not all can take public transportation or walk/bike to Golden Gate Park. Access isn't the same for everybody! JFK Drive should be open like it was pre-pandemic.

Viktoria Kolesnikova

-- Sent from **Madelene Davies** to **Board of Supervisors** on 2021-11-11 00:39:54 --

Dear Board of Supervisors,

I support a Golden Gate Park that is accessible to everyone. We all agree that bicyclists and pedestrians should have access to Golden Gate Park, but we need to balance that with access for everyone else.

I urge you to restore access to Golden Gate Park as it was before the pandemic.

Regards,

Madelene Davies

1960 Hayes St

San Francisco, CA 94117

-- Sent from **George and Ingeborg mcglynn** to **Board of Supervisors** on 2021-11-11
00:39:35 --

Dear Board of Supervisors,

It's time for John F. Kennedy Drive to reopen. Golden Gate Park is a critical open space that everyone should be able to visit.

I urge you to support JFK Drive returning to the conditions pre-COVID, with all roadways open to vehicle traffic and street closures on Sundays and some Saturdays as it was before

Thanks for your consideration,

George and Ingeborg mcglynn

-- Sent from **Marilyn Massa** to **Board of Supervisors** on 2021-11-11 00:39:27 --

Dear Board of Supervisors,

Ableism and gatekeeping have no place in San Francisco. The current closure of JFK Drive is unfortunately both of those things.

The time for "close first, ask questions later" is over. It is time to revert back to the compromise that was struck over a decade ago and restore access for all to Golden Gate Park.

Marilyn Massa

-- Sent from **Allen Shain** to **Board of Supervisors** on 2021-11-11 00:39:21 --

Dear Board of Supervisors,

The 24/7 closure of JFK drive has left many people unable to access Golden Gate Park and its institutions. The current closure is for those who live close enough, have the money to pay for parking, or are able bodied enough to travel on foot or bicycle.

We need to go back to the compromise that was struck and reopen JFK as it was before the pandemic!

Sincerely,

Allen Shain

-- Sent from **Carol Lane-Willis** to **Board of Supervisors** on 2021-11-11 00:39:19 --

Dear Board of Supervisors,

I support a Golden Gate Park that is accessible to everyone. We all agree that bicyclists and pedestrians should have access to Golden Gate Park, but we need to balance that with access for everyone else.

I urge you to restore access to Golden Gate Park as it was before the pandemic.

Regards,

Carol Lane-Willis

Petaluma, CA 94954

-- Sent from **Judy Noice** to **Board of Supervisors** on 2021-11-11 00:38:20 --

Dear Board of Supervisors,

The current closure of JFK Drive severely impacts people with disabilities, seniors, and communities not directly neighboring Golden Gate Park.

As we emerge from COVID, it's time to reopen JFK Drive. Golden Gate Park belongs to the people of San Francisco, not just a few.

I strongly encourage you to support JFK Drive returning to the conditions pre-COVID, with all roadways open to vehicle traffic and street closures on Sundays, holidays and Saturdays, 6 months of the year.

Regards,

Judy Noice

-- Sent from **Gail Finney** to **Board of Supervisors** on 2021-11-11 00:37:53 --

Dear Board of Supervisors,

The 24/7 closure of JFK drive has left many people unable to access Golden Gate Park and its institutions. The current closure is for those who live close enough, have the money to pay for parking, or are able bodied enough to travel on foot or bicycle.

We need to go back to the compromise that was struck and reopen JFK as it was before the pandemic!

Sincerely,

Gail Finney

-- Sent from **Rob Firmin** to **Board of Supervisors** on 2021-11-11 00:37:47 --

Dear Board of Supervisors,

The 24/7 closure of JFK drive has left many people unable to access Golden Gate Park and its institutions. The current closure is for those who live close enough, have the money to pay for parking, or are able bodied enough to travel on foot or bicycle.

We need to go back to the compromise that was struck and reopen JFK as it was before the pandemic!

Sincerely,

Rob Firmin

-- Sent from **Mira Engel** to **Board of Supervisors** on 2021-11-11 00:37:07 --

Dear Board of Supervisors,

San Franciscans of all ages and abilities love Golden Gate Park. We all need access to the Park!

JFK Drive should be reopened to the way it was before COVID.

Thank you,

Mira Engel

-- Sent from **Bo Willsey** to **Board of Supervisors** on 2021-11-11 00:36:55 --

Dear Board of Supervisors,

Ableism and gatekeeping have no place in San Francisco. The current closure of JFK Drive is unfortunately both of those things.

The time for "close first, ask questions later" is over. It is time to revert back to the compromise that was struck over a decade ago and restore access for all to Golden Gate Park.

Bo Willsey

-- Sent from **Robert McCartney** to **Board of Supervisors** on 2021-11-11 00:36:48 --

Dear Board of Supervisors,

The current closure of JFK Drive severely impacts people with disabilities, seniors, and communities not directly neighboring Golden Gate Park.

As we emerge from COVID, it's time to reopen JFK Drive. Golden Gate Park belongs to the people of San Francisco, not just a few.

I strongly encourage you to support JFK Drive returning to the conditions pre-COVID, with all roadways open to vehicle traffic and street closures on Sundays, holidays and Saturdays, 6 months of the year.

Regards,

Robert McCartney

-- Sent from **Ann Hardeman** to **Board of Supervisors** on 2021-11-11 00:36:24 --

Dear Board of Supervisors,

A compromise for John F. Kennedy Drive was reached in 2007 that allowed all users of Golden Gate Park to share the roads. It is time to reopen JFK Drive back to the way it was before COVID. The select few that are the most vocal are doing us all a disservice that want a reasonable compromise.

Please reopen JFK Drive like it was before COVID!

Regards,

Ann Hardeman

San Francisco, CA 94132

-- Sent from **Donna Gothelf** to **Board of Supervisors** on 2021-11-11 00:36:16 --

Dear Board of Supervisors,

San Franciscans of all ages and abilities love Golden Gate Park. We all need access to the Park!

JFK Drive should be reopened to the way it was before COVID.

Thank you,

Donna Gothelf

-- Sent from **Paul Brunsting** to **Board of Supervisors** on 2021-11-11 00:36:10 --

Dear Board of Supervisors,

A compromise for John F. Kennedy Drive was reached in 2007 that allowed all users of Golden Gate Park to share the roads. It is time to reopen JFK Drive back to the way it was before COVID. The select few that are the most vocal are doing us all a disservice that want a reasonable compromise.

Please reopen JFK Drive like it was before COVID!

Regards,

Paul Brunsting

San Francisco, CA 94117

-- Sent from ***lisa leighton*** to ***Board of Supervisors*** on 2021-11-11 00:35:50 --

Dear Board of Supervisors,

A compromise for John F. Kennedy Drive was reached in 2007 that allowed all users of Golden Gate Park to share the roads. It is time to reopen JFK Drive back to the way it was before COVID. The select few that are the most vocal are doing us all a disservice that want a reasonable compromise.

Please reopen JFK Drive like it was before COVID!

As a senior who lives in the southeast corner of the city in an area with very poor public transportation, the closure of JFK has markedly decreased my access to the park.

Regards,

lisa leighton

San Francisco, CA 94110

-- Sent from **Ruth Wu** to **Board of Supervisors** on 2021-11-11 00:35:11 --

Dear Board of Supervisors,

The current closure of JFK Drive severely impacts people with disabilities, seniors, and communities not directly neighboring Golden Gate Park.

As we emerge from COVID, it's time to reopen JFK Drive. Golden Gate Park belongs to the people of San Francisco, not just a few.

I strongly encourage you to support JFK Drive returning to the conditions pre-COVID, with all roadways open to vehicle traffic and street closures on Sundays, holidays and Saturdays, 6 months of the year.

Regards,

Ruth Wu

-- Sent from **Stanley Rinne** to **Board of Supervisors** on 2021-11-11 00:34:49 --

Dear Board of Supervisors,

San Franciscans of all ages and abilities love Golden Gate Park. We all need access to the Park!

JFK Drive should be reopened to the way it was before COVID.

Thank you,

Stanley Rinne

-- Sent from **Christina Ellwood** to **Board of Supervisors** on 2021-11-11 00:34:47 --

Dear Board of Supervisors,

It's time for John F. Kennedy Drive to reopen. Golden Gate Park is a critical open space that everyone should be able to visit.

I urge you to support JFK Drive returning to the conditions pre-COVID, with all roadways open to vehicle traffic and street closures on Sundays and some Saturdays as it was before

Thanks for your consideration,

Christina Ellwood

-- Sent from **James Batz** to **Board of Supervisors** on 2021-11-11 00:34:21 --

Dear Board of Supervisors,

It's time for John F. Kennedy Drive to reopen. Golden Gate Park is a critical open space that everyone should be able to visit.

I urge you to support JFK Drive returning to the conditions pre-COVID, with all roadways open to vehicle traffic and street closures on Sundays and some Saturdays as it was before

Thanks for your consideration,

James Batz

-- Sent from **Stacey Bellis** to **Board of Supervisors** on 2021-11-11 00:34:19 --

Dear Board of Supervisors,

I fully support bicyclist and pedestrian safety. That's why I am asking you to reopen JFK Drive to how it was before COVID. It is closed all Sundays and half of the Saturdays every year, with ample bike lines and pedestrian walkways each day of the week. We need to balance equity AND safety!

Regards,

Stacey Bellis

-- Sent from **Faith Schneider** to **Board of Supervisors** on 2021-11-11 00:33:35 --

Dear Board of Supervisors,

It's time for John F. Kennedy Drive to reopen. Golden Gate Park is a critical open space that everyone should be able to visit.

I urge you to support JFK Drive returning to the conditions pre-COVID, with all roadways open to vehicle traffic and street closures on Sundays and some Saturdays as it was before

Thanks for your consideration,

Faith Schneider

-- Sent from **Sarah Bacon** to **Board of Supervisors** on 2021-11-11 00:33:30 --

Dear Board of Supervisors,

I urge you to support returning John F. Kennedy Drive to its pre-COVID conditions, with all roadways open to vehicle traffic and street closures on Sundays, holidays, and some Saturdays.

I haven't been able to enjoy Golden Gate Park with JFK Drive closed 24/7. Everyone should be able to access Golden Gate Park.

We need your voice on this issue!

Sincerely,

Sarah Bacon

-- Sent from **Margaret Fawcett** to **Board of Supervisors** on 2021-11-11 00:33:16 --

Dear Board of Supervisors,

The de Young museum serves not only the neighborhood surrounding it but SF, the State and the World. I have been a member of the Fine Arts Museum for some 50 years but do not live in the City. I remember the fight and settlement over closing JFK Drive permanently or only on holidays and weekends. That was a good solution/accommo-dation. It's expensive parking in the garage and now that I'm in my late 70s I notice that fact, arrive early and park on JFK Drive. Please reopen it for parking and not keep it closed. Thank you.

The time for "close first, ask questions later" is over. It is time to revert back to the compromise that was struck over a decade ago and restore access for all to Golden Gate Park.

Margaret Fawcett

-- Sent from **Paul Simpson** to **Board of Supervisors** on 2021-11-11 00:33:03 --

Dear Board of Supervisors,

The 24/7 closure of JFK drive has left many others disabled people, seniors, people with children and Bay Area visitors unable to access Golden Gate Park and its institutions. The current closure is for those who live close enough, have the money to pay for parking, or are able bodied enough to travel on foot or bicycle.

We need to go back to the compromise that was struck and reopen JFK as it was before the pandemic! JFK was never intended to be off limits to automobiles 7 days a week. Please do the right thing. As with many other senior citizens during the pandemic, we have all suffered enough.

Sincerely,

Paul Simpson

-- Sent from **Vivian Turner** to **Board of Supervisors** on 2021-11-11 00:32:39 --

Dear Board of Supervisors,

I fully support bicyclist and pedestrian safety. That's why I am asking you to reopen JFK Drive to how it was before COVID. It is closed all Sundays and half of the Saturdays every year, with ample bike lines and pedestrian walkways each day of the week. We need to balance equity AND safety!

Regards,

Vivian Turner

-- Sent from **Outi Kourula** to **Board of Supervisors** on 2021-11-11 00:32:03 --

Dear Board of Supervisors,

Ableism and gatekeeping have no place in San Francisco. The current closure of JFK Drive is unfortunately both of those things.

The time for "close first, ask questions later" is over. It is time to revert back to the compromise that was struck over a decade ago and restore access for all to Golden Gate Park.

Outi Kourula

-- Sent from **Beverly Dobrus** to **Board of Supervisors** on 2021-11-11 00:31:34 --

Dear Board of Supervisors,

The 24/7 closure of JFK drive has left many people unable to access Golden Gate Park and its institutions. The current closure is for those who live close enough, have the money to pay for parking, or are able bodied enough to travel on foot or bicycle.

We need to go back to the compromise that was struck and reopen JFK as it was before the pandemic!

Sincerely,

Beverly Dobrus

-- Sent from **Frank Tom** to **Board of Supervisors** on 2021-11-11 00:31:25 --

Dear Board of Supervisors,

I urge you to support returning John F. Kennedy Drive to its pre-COVID conditions, with all roadways open to vehicle traffic and street closures on Sundays, holidays, and some Saturdays.

I haven't been able to enjoy Golden Gate Park with JFK Drive closed 24/7. Everyone should be able to access Golden Gate Park.

We need your voice on this issue!

Sincerely,

Frank Tom

-- Sent from **Agnes Pon** to **Board of Supervisors** on 2021-11-11 00:31:00 --

Dear Board of Supervisors,

The 24/7 closure of JFK drive has left many people unable to access Golden Gate Park and its institutions. The current closure is for those who live close enough, have the money to pay for parking, or are able bodied enough to travel on foot or bicycle.

We need to go back to the compromise that was struck and reopen JFK as it was before the pandemic!

Sincerely,

Agnes Pon

-- Sent from **Steven Hayashi** to **Board of Supervisors** on 2021-11-11 00:30:08 --

Dear Board of Supervisors,

I support a Golden Gate Park that is accessible to everyone. We all agree that bicyclists and pedestrians should have access to Golden Gate Park, but we need to balance that with access for everyone else.

I urge you to restore access to Golden Gate Park as it was before the pandemic.

Regards,

Steven Hayashi

San Francisco, CA 94122

-- Sent from **Lynne Hrad** to **Board of Supervisors** on 2021-11-11 00:29:52 --

Dear Board of Supervisors,

As a member of the DeYoung & a disabled person not reopening JFK would take away some disabled parking spots. Some people can't afford the underground garage.

JFK Drive should be reopened to the way it was before COVID.

Thank you,

Lynne Hrad

-- Sent from **Adrienne Miller** to **Board of Supervisors** on 2021-11-11 00:28:34 --

Dear Board of Supervisors,

I was born and raised in San Francisco but I'm now a disabled senior who often came to the museum. I urge you to support returning John F. Kennedy Drive to its pre-COVID conditions, with all roadways open to vehicle traffic and street closures on Sundays, holidays, and some Saturdays.

I haven't been able to enjoy Golden Gate Park with JFK Drive closed 24/7. Everyone should be able to access Golden Gate Park.

We need your voice on this issue!

Sincerely,

Adrienne Miller

-- Sent from **Nora Viglione** to **Board of Supervisors** on 2021-11-11 00:28:17 --

Dear Board of Supervisors,

While I am no longer a San Francisco resident, I am a longtime member of both the De Young and Legion of Honor museums and a frequent visitor to San Francisco.

I support a Golden Gate Park that is accessible to everyone. We all agree that bicyclists and pedestrians should have access to Golden Gate Park, but we need to balance that with access for everyone else.

I urge you to restore access to Golden Gate Park as it was before the pandemic.

Regards,

Nora Viglione

San Jose, CA 95121

-- Sent from **Hildebrando Romero** to **Board of Supervisors** on 2021-11-11 00:27:58 --

Dear Board of Supervisors,

I urge you to support returning John F. Kennedy Drive to its pre-COVID conditions, with all roadways open to vehicle traffic and street closures on Sundays, holidays, and some Saturdays.

I haven't been able to enjoy Golden Gate Park with JFK Drive closed 24/7. Everyone should be able to access Golden Gate Park.

We need your voice on this issue!

Sincerely,

Hildebrando Romero

-- Sent from **Gerald Anderson** to **Board of Supervisors** on 2021-11-11 00:27:54 --

Dear Board of Supervisors,

I fully support bicyclist and pedestrian safety. That's why I am asking you to reopen JFK Drive to how it was before COVID. It is closed all Sundays and half of the Saturdays every year, with ample bike lines and pedestrian walkways each day of the week. We need to balance equity AND safety!

Regards,

Gerald Anderson

-- Sent from **Dee Miller** to **Board of Supervisors** on 2021-11-11 00:27:48 --

Dear Board of Supervisors,

I urge you to support returning John F. Kennedy Drive to its pre-COVID conditions, with all roadways open to vehicle traffic and street closures on Sundays, holidays, and some Saturdays.

I haven't been able to enjoy Golden Gate Park with JFK Drive closed 24/7. Everyone should be able to access Golden Gate Park.

We need your voice on this issue!

Sincerely,

Dee Miller

-- Sent from **Bill Bloomfield** to **Board of Supervisors** on 2021-11-11 00:27:31 --

Dear Board of Supervisors,

Ableism and gatekeeping have no place in San Francisco. The current closure of JFK Drive is unfortunately both of those things.

The time for "close first, ask questions later" is over. It is time to revert back to the compromise that was struck over a decade ago and restore access for all to Golden Gate Park.

Bill Bloomfield

-- Sent from **Catherine Chodorow** to **Board of Supervisors** on 2021-11-11 00:27:31 --

Dear Board of Supervisors,

All families from around the City deserve access to Golden Gate Park. We must reopen JFK Drive to make access to Golden Gate Park a reality.

Not all can take public transportation or walk/bike to Golden Gate Park. Access isn't the same for everybody! JFK Drive should be open like it was pre-pandemic.

Catherine Chodorow

-- Sent from **Katherine Alba** to **Board of Supervisors** on 2021-11-11 00:27:05 --

Dear Board of Supervisors,

A compromise for John F. Kennedy Drive was reached in 2007 that allowed all users of Golden Gate Park to share the roads. It is time to reopen JFK Drive back to the way it was before COVID. The select few that are the most vocal are doing us all a disservice that want a reasonable compromise.

Please reopen JFK Drive like it was before COVID!

Regards,

Katherine Alba

San Francisco, CA 94117

-- Sent from **Janet Archibald** to **Board of Supervisors** on 2021-11-11 00:26:40 --

Dear Board of Supervisors,

San Franciscans of all ages and abilities love Golden Gate Park. We all need access to the Park!

JFK Drive should be reopened to the way it was before COVID.

Please reopen JFK Drive. It's not fair that I can no longer drive my 90 year old friend through Golden Gate Park. The parks belong to all of us, not just the physically fit bike riders & walkers.

Thank you,

Janet Archibald

-- Sent from **Dave Leback** to **Board of Supervisors** on 2021-11-11 00:26:30 --

Dear Board of Supervisors,

I support a Golden Gate Park that is accessible to everyone. We all agree that bicyclists and pedestrians should have access to Golden Gate Park, but we need to balance that with access for everyone else.

I urge you to restore access to Golden Gate Park as it was before the pandemic.

Regards,

Dave Leback

144 Henry St

San Francisco, CA 94114

-- Sent from **Maria Cruz** to **Board of Supervisors** on 2021-11-11 00:26:20 --

Dear Board of Supervisors,

The current closure of JFK Drive severely impacts people with disabilities, seniors, and communities not directly neighboring Golden Gate Park.

As we emerge from COVID, it's time to reopen JFK Drive. Golden Gate Park belongs to the people of San Francisco, not just a few.

I strongly encourage you to support JFK Drive returning to the conditions pre-COVID, with all roadways open to vehicle traffic and street closures on Sundays, holidays and Saturdays, 6 months of the year.

Regards,

Maria Cruz

-- Sent from **Marie Simpson** to **Board of Supervisors** on 2021-11-11 00:25:24 --

Dear Board of Supervisors,

Ableism and gatekeeping have no place in San Francisco. The current closure of JFK Drive is unfortunately both of those things.

The time for "close first, ask questions later" is over. It is time to revert back to the compromise that was struck over a decade ago and restore access for all to Golden Gate Park.

Marie Simpson

-- Sent from **Rich Conway** to **Board of Supervisors** on 2021-11-11 00:25:16 --

Dear Board of Supervisors,

I urge you to support returning John F. Kennedy Drive to its pre-COVID conditions, with all roadways open to vehicle traffic and street closures on Sundays, holidays, and some Saturdays.

I haven't been able to enjoy Golden Gate Park with JFK Drive closed 24/7. Everyone should be able to access Golden Gate Park.

We need your voice on this issue!

Sincerely,

Rich Conway

-- Sent from **Kathleen Heng** to **Board of Supervisors** on 2021-11-11 00:24:43 --

Dear Board of Supervisors,

The current closure of JFK Drive severely impacts people with disabilities, seniors, and communities not directly neighboring Golden Gate Park.

As we emerge from COVID, it's time to reopen JFK Drive. Golden Gate Park belongs to the people of San Francisco, not just a few.

I strongly encourage you to support JFK Drive returning to the conditions pre-COVID, with all roadways open to vehicle traffic and street closures on Sundays, holidays and Saturdays, 6 months of the year.

Regards,

Kathleen Heng

-- Sent from **William Tetreault** to **Board of Supervisors** on 2021-11-11 00:24:41 --

Dear Board of Supervisors,

Ableism and gatekeeping have no place in San Francisco. The current closure of JFK Drive is unfortunately both of those things.

The time for "close first, ask questions later" is over. It is time to revert back to the compromise that was struck over a decade ago and restore access for all to Golden Gate Park.

William Tetreault

-- Sent from **Mary Conway** to **Board of Supervisors** on 2021-11-11 00:24:18 --

Dear Board of Supervisors,

The 24/7 closure of JFK drive has left many people unable to access Golden Gate Park and its institutions. The current closure is for those who live close enough, have the money to pay for parking, or are able bodied enough to travel on foot or bicycle.

We need to go back to the compromise that was struck and reopen JFK as it was before the pandemic!

Sincerely,

Mary Conway

-- Sent from **Connor Mason** to **Board of Supervisors** on 2021-11-11 00:24:01 --

Dear Board of Supervisors,

The current closure of JFK Drive severely impacts people with disabilities, seniors, and communities not directly neighboring Golden Gate Park.

As we emerge from COVID, it's time to reopen JFK Drive. Golden Gate Park belongs to the people of San Francisco, not just a few.

I strongly encourage you to support JFK Drive returning to the conditions pre-COVID, with all roadways open to vehicle traffic and street closures on Sundays, holidays and Saturdays, 6 months of the year.

Regards,

Connor Mason

-- Sent from **Patricia Lynch** to **Board of Supervisors** on 2021-11-11 00:23:44 --

Dear Board of Supervisors,

The 24/7 closure of JFK drive has left many people unable to access Golden Gate Park and its institutions. The current closure is for those who live close enough, have the money to pay for parking, or are able bodied enough to travel on foot or bicycle.

We need to go back to the compromise that was struck and reopen JFK as it was before the pandemic!

Sincerely,

Patricia Lynch

-- Sent from **Jorge L Rodriguez** to **Board of Supervisors** on 2021-11-11 00:23:01 --

Dear Board of Supervisors,

I support a Golden Gate Park that is accessible to everyone. We all agree that bicyclists and pedestrians should have access to Golden Gate Park, but we need to balance that with access for everyone else.

I urge you to restore access to Golden Gate Park as it was before the pandemic.

Regards,

Jorge L Rodriguez

San Francisco, CA 94114

-- Sent from **Pamela Casaudoumecq** to **Board of Supervisors** on 2021-11-11
00:22:59 --

Dear Board of Supervisors,

The 24/7 closure of JFK drive has left many people unable to access Golden Gate Park and its institutions. The current closure is for those who live close enough, have the money to pay for parking, or are able bodied enough to travel on foot or bicycle.

We need to go back to the compromise that was struck and reopen JFK as it was before the pandemic!

Sincerely,

Pamela Casaudoumecq

-- Sent from **Diane Neuhaus** to **Board of Supervisors** on 2021-11-11 00:22:56 --

Dear Board of Supervisors,

All families from around the City deserve access to Golden Gate Park. We must reopen JFK Drive to make access to Golden Gate Park a reality.

Not all can take public transportation or walk/bike to Golden Gate Park. Access isn't the same for everybody! JFK Drive should be open like it was pre-pandemic.

Diane Neuhaus

-- Sent from **Jean Loo** to **Board of Supervisors** on 2021-11-11 00:22:42 --

Dear Board of Supervisors,

I fully support bicyclist and pedestrian safety. That's why I am asking you to reopen JFK Drive to how it was before COVID. It is closed all Sundays and half of the Saturdays every year, with ample bike lines and pedestrian walkways each day of the week. We need to balance equity AND safety!

Regards,

Jean Loo

-- Sent from **Judy Piccini** to **Board of Supervisors** on 2021-11-11 00:22:27 --

Dear Board of Supervisors,

Open JFK Drive! It's the reasonable thing to do.

All families from around the City deserve access to Golden Gate Park. We must reopen JFK Drive to make access to Golden Gate Park a reality.

Not all can take public transportation or walk/bike to Golden Gate Park. Access isn't the same for everybody! JFK Drive should be open like it was pre-pandemic.

Judy Piccini

-- Sent from **renate sadrozinski** to **Board of Supervisors** on 2021-11-11 00:22:19 --

Dear Board of Supervisors,

I fully support bicyclist and pedestrian safety. That's why I am asking you to reopen JFK Drive to how it was before COVID. It is closed all Sundays and half of the Saturdays every year, with ample bike lines and pedestrian walkways each day of the week. We need to balance equity AND safety!

Regards,

renate sadrozinski

-- Sent from **Lisa Herzstein** to **Board of Supervisors** on 2021-11-11 00:21:52 --

Dear Board of Supervisors,

I urge you to support returning John F. Kennedy Drive to its pre-COVID conditions, with all roadways open to vehicle traffic and street closures on Sundays, holidays, and some Saturdays.

I haven't been able to enjoy Golden Gate Park with JFK Drive closed 24/7. Everyone should be able to access Golden Gate Park.

We need your voice on this issue!

Sincerely,

Lisa Herzstein

-- Sent from **Daniel Donovan** to **Board of Supervisors** on 2021-11-11 00:21:42 --

Dear Board of Supervisors,

San Franciscans and guests of San Francisco of all ages and abilities love Golden Gate Park. We all need access to the Park!

JFK Drive should be reopened to the way it was before COVID.

Thank you,

Daniel Donovan

-- Sent from **Marge Dolan** to **Board of Supervisors** on 2021-11-11 00:21:39 --

Dear Board of Supervisors,

A compromise for John F. Kennedy Drive was reached in 2007 that allowed all users of Golden Gate Park to share the roads. It is time to reopen JFK Drive back to the way it was before COVID. The select few that are the most vocal are doing us all a disservice that want a reasonable compromise.

Please reopen JFK Drive like it was before COVID!

Regards,

Marge Dolan

San Francisco, CA 94110

-- Sent from **juliet KELLEY** to **Board of Supervisors** on 2021-11-11 00:21:39 --

Dear Board of Supervisors,

I urge you to support returning John F. Kennedy Drive to its pre-COVID conditions, with all roadways open to vehicle traffic and street closures on Sundays, holidays, and some Saturdays.

I haven't been able to enjoy Golden Gate Park with JFK Drive closed 24/7. Everyone should be able to access Golden Gate Park.

We need your voice on this issue!

It's way too expensive to park in the underground garage so I miss being able to park on the street by the museum.

Sincerely,

juliet KELLEY

-- Sent from **Joyce Martin** to **Board of Supervisors** on 2021-11-11 00:21:30 --

Dear Board of Supervisors,

I agree that JFK Drive should open as suggested Ed by De Young officials.

Ableism and gatekeeping have no place in San Francisco. The current closure of JFK Drive is unfortunately both of those things.

The time for "close first, ask questions later" is over. It is time to revert back to the compromise that was struck over a decade ago and restore access for all to Golden Gate Park.

Joyce Martin

-- Sent from **Nina Kohn** to **Board of Supervisors** on 2021-11-11 00:21:27 --

Dear Board of Supervisors,

I urge you to support returning John F. Kennedy Drive to its pre-COVID conditions, with all roadways open to vehicle traffic and street closures on Sundays, holidays, and some Saturdays.

I haven't been able to enjoy Golden Gate Park with JFK Drive closed 24/7. Everyone should be able to access Golden Gate Park.

We need your voice on this issue!

Sincerely,

Nina Kohn

-- Sent from **Mary Barker** to **Board of Supervisors** on 2021-11-11 00:21:08 --

Dear Board of Supervisors,

I fully support bicyclist and pedestrian safety. That's why I am asking you to reopen JFK Drive to how it was before COVID. It is closed all Sundays and half of the Saturdays every year, with ample bike lines and pedestrian walkways each day of the week. We need to balance equity AND safety!

Regards,

Mary Barker

-- Sent from **Diane Luders** to **Board of Supervisors** on 2021-11-11 00:21:07 --

Dear Board of Supervisors,

Ableism and gatekeeping have no place in San Francisco. The current closure of JFK Drive is unfortunately both of those things.

The time for "close first, ask questions later" is over. It is time to revert back to the compromise that was struck over a decade ago and restore access for all to Golden Gate Park.

Diane Luders

-- Sent from **Millie Vence** to **Board of Supervisors** on 2021-11-11 00:21:04 --

Dear Board of Supervisors,

I urge you to support returning John F. Kennedy Drive to its pre-COVID conditions, with all roadways open to vehicle traffic and street closures on Sundays, holidays, and some Saturdays.

I haven't been able to enjoy Golden Gate Park with JFK Drive closed 24/7. Everyone should be able to access Golden Gate Park.

We need your voice on this issue!

Sincerely,

Millie Vence

-- Sent from **Marian Wolff** to **Board of Supervisors** on 2021-11-11 00:20:55 --

Dear Board of Supervisors,

Ableism and gatekeeping have no place in San Francisco. The current closure of JFK Drive is unfortunately both of those things.

The time for "close first, ask questions later" is over. It is time to revert back to the compromise that was struck over a decade ago and restore access for all to Golden Gate Park.

Marian Wolff

-- Sent from **Cynthia Badiey** to **Board of Supervisors** on 2021-11-11 00:20:28 --

Dear Board of Supervisors,

Ableism and gatekeeping have no place in San Francisco. The current closure of JFK Drive is unfortunately both of those things.

The time for "close first, ask questions later" is over. It is time to revert back to the compromise that was struck over a decade ago and restore access for all to Golden Gate Park.

Thank you!

Cynthia Badiey

-- Sent from **Elizabeth Flatbush** to **Board of Supervisors** on 2021-11-11 00:19:35 --

Dear Board of Supervisors,

I support a Golden Gate Park that is accessible to everyone. We all agree that bicyclists and pedestrians should have access to Golden Gate Park, but we need to balance that with access for everyone else.

I urge you to restore access to Golden Gate Park as it was before the pandemic.

Regards,

Elizabeth Flatbush

San Ramon, CA 94583

-- Sent from **Lisa Cortese** to **Board of Supervisors** on 2021-11-11 00:19:28 --

Dear Board of Supervisors,

A compromise for John F. Kennedy Drive was reached in 2007 that allowed all users of Golden Gate Park to share the roads. It is time to reopen JFK Drive back to the way it was before COVID. The select few that are the most vocal are doing us all a disservice that want a reasonable compromise.

Please reopen JFK Drive like it was before COVID!

Regards,

Lisa Cortese

Orinda, CA 94563

-- Sent from **Marianne Cutter** to **Board of Supervisors** on 2021-11-11 00:19:24 --

Dear Board of Supervisors,

I fully support bicyclist and pedestrian safety. That's why I am asking you to reopen JFK Drive to how it was before COVID. It is closed all Sundays and half of the Saturdays every year, with ample bike lines and pedestrian walkways each day of the week. We need to balance equity AND safety!

Regards,

Marianne Cutter

-- Sent from **frances lee** to **Board of Supervisors** on 2021-11-11 00:19:23 --

Dear Board of Supervisors,

I urge you to support returning John F. Kennedy Drive to its pre-COVID conditions, with all roadways open to vehicle traffic and street closures on Sundays, holidays, and some Saturdays.

I haven't been able to enjoy Golden Gate Park with JFK Drive closed 24/7. Everyone should be able to access Golden Gate Park.

We need your voice on this issue!

Sincerely,

frances lee

-- Sent from **Gerald Asher** to **Board of Supervisors** on 2021-11-11 00:19:15 --

Dear Board of Supervisors,

The 24/7 closure of JFK drive has left many people unable to access Golden Gate Park and its institutions. The current closure is for those who live close enough, have the money to pay for parking, or are able bodied enough to travel on foot or bicycle.

We need to go back to the compromise that was struck and reopen JFK as it was before the pandemic!

Sincerely,

Gerald Asher

-- Sent from **Robert Lockhart** to **Board of Supervisors** on 2021-11-11 00:18:54 --

Dear Board of Supervisors,

The 24/7 closure of JFK drive has left many people unable to access Golden Gate Park and its institutions. The current closure is for those who live close enough, have the money to pay for parking, or are able bodied enough to travel on foot or bicycle.

We need to go back to the compromise that was struck and reopen JFK as it was before the pandemic!

Sincerely,

Robert Lockhart

-- Sent from **Linda Kosut Lyon** to **Board of Supervisors** on 2021-11-11 00:18:46 --

Dear Board of Supervisors,

I support a Golden Gate Park that is accessible to everyone. We all agree that bicyclists and pedestrians should have access to Golden Gate Park, but we need to balance that with access for everyone else.

I urge you to restore access to Golden Gate Park as it was before the pandemic.

Regards,

Linda Kosut Lyon

San Francisco, CA 94121

-- Sent from **Jeff Pearl** to **Board of Supervisors** on 2021-11-11 00:18:38 --

Dear Board of Supervisors,

It's time for John F. Kennedy Drive to reopen. Golden Gate Park is a critical open space that everyone should be able to visit.

I urge you to support JFK Drive returning to the conditions pre-COVID, with all roadways open to vehicle traffic and street closures on Sundays and some Saturdays as it was before.

Thank you for considering this correct action for all visitors to San Francisco.

Jeff Pearl, Born and raised in S.F. :)

Thanks for your consideration,

Jeff Pearl

-- Sent from **Sheryl Krajewski** to **Board of Supervisors** on 2021-11-11 00:18:22 --

Dear Board of Supervisors,

A compromise for John F. Kennedy Drive was reached in 2007 that allowed all users of Golden Gate Park to share the roads. It is time to reopen JFK Drive back to the way it was before COVID. The select few that are the most vocal are doing us all a disservice that want a reasonable compromise.

Please reopen JFK Drive like it was before COVID!

Regards,

Sheryl Krajewski

San Francisco, CA 94124

-- Sent from **Darcy Cohn** to **Board of Supervisors** on 2021-11-11 00:18:18 --

Dear Board of Supervisors,

San Franciscans of all ages and abilities love Golden Gate Park. We all need access to the Park!

JFK Drive should be reopened to the way it was before COVID.

My feeling is that the best compromise would be to keep JFK Drive closed on weekends & open during week.

Also the traffic is a nightmare during weekday rush hours in am & pm on all the surrounding streets. There is no gd reason to keep JFK closed during the week.

Thank you,

Darcy Cohn

-- Sent from **Carol Farrant** to **Board of Supervisors** on 2021-11-11 00:18:17 --

Dear Board of Supervisors,

San Franciscans of all ages and abilities love Golden Gate Park. We all need access to the Park!

JFK Drive should be reopened to the way it was before COVID.

Thank you,

Carol Farrant

-- Sent from **Carol Brownson** to **Board of Supervisors** on 2021-11-11 00:17:55 --

Dear Board of Supervisors,

I fully support bicyclist and pedestrian safety. That's why I am asking you NOT to reopen JFK Drive to how it was before COVID. There is fantastic disabled access to the Museum through the parking garage. Please continue to leave disabled people safe from cars on JDK Drive.

Thank you.

Regards,

Carol Brownson

-- Sent from **Barbara Squires** to **Board of Supervisors** on 2021-11-11 00:17:50 --

Dear Board of Supervisors,

I fully support bicyclist and pedestrian safety. That's why I am asking you to reopen JFK Drive to how it was before COVID. It is closed all Sundays and half of the Saturdays every year, with ample bike lines and pedestrian walkways each day of the week. We need to balance equity AND safety!

Regards,

Barbara Squires

-- Sent from **Diana and Ted Jorgensen** to **Board of Supervisors** on 2021-11-11
00:17:46 --

Dear Board of Supervisors,

All families from around the City deserve access to Golden Gate Park. We must reopen JFK Drive to make access to Golden Gate Park a reality.

Not all can take public transportation or walk/bike to Golden Gate Park. Access isn't the same for everybody! JFK Drive should be open like it was pre-pandemic.

Diana and Ted Jorgensen

-- Sent from **Lillian Valle** to **Board of Supervisors** on 2021-11-11 00:17:41 --

Dear Board of Supervisors,

Ableism and gatekeeping have no place in San Francisco. The current closure of JFK Drive is unfortunately both of those things.

The time for "close first, ask questions later" is over. It is time to revert back to the compromise that was struck over a decade ago and restore access for all to Golden Gate Park.

Lillian Valle

-- Sent from **Joanne Landon** to **Board of Supervisors** on 2021-11-11 00:17:37 --

Dear Board of Supervisors,

Ableism and gatekeeping have no place in San Francisco. The current closure of JFK Drive is unfortunately both of those things.

The time for "close first, ask questions later" is over. It is time to revert back to the compromise that was struck over a decade ago and restore access for all to Golden Gate Park.

Joanne Landon

-- Sent from **LAURENE McCLAIN** to **Board of Supervisors** on 2021-11-11 00:17:24 --

Dear Board of Supervisors,

I fully support bicyclist and pedestrian safety. That's why I am asking you to reopen JFK Drive to how it was before COVID. It is closed all Sundays and half of the Saturdays every year, with ample bike lines and pedestrian walkways each day of the week. We need to balance equity AND safety!

Regards,

LAURENE McCLAIN

-- Sent from **Louise Castro** to **Board of Supervisors** on 2021-11-11 00:17:19 --

Dear Board of Supervisors,

By keeping JFK Drive closed you're excluding handicapped people and most of the elderly entrance to the de Young. Can't something be worked out to provide access?

Regards,

Louise Castro

-- Sent from **Kelly Barbieri** to **Board of Supervisors** on 2021-11-11 00:17:01 --

Dear Board of Supervisors,

The 24/7 closure of JFK drive has left many people unable to access Golden Gate Park and its institutions. The current closure is for those who live close enough, have the money to pay for parking, or are able bodied enough to travel on foot or bicycle.

We need to go back to the compromise that was struck and reopen JFK as it was before the pandemic!

Sincerely,

Kelly Barbieri

-- Sent from **SANDI BOHNER** to **Board of Supervisors** on 2021-11-11 00:16:50 --

Dear Board of Supervisors,

The current closure of JFK Drive severely impacts people with disabilities, seniors, and communities not directly neighboring Golden Gate Park.

As we emerge from COVID, it's time to reopen JFK Drive. Golden Gate Park belongs to the people of San Francisco, not just a few.

I strongly encourage you to support JFK Drive returning to the conditions pre-COVID, with all roadways open to vehicle traffic and street closures on Sundays, holidays and Saturdays, 6 months of the year.

Regards,

SANDI BOHNER

-- Sent from **martha walters** to **Board of Supervisors** on 2021-11-11 00:16:41 --

Dear Board of Supervisors,

It's time for John F. Kennedy Drive to reopen. Golden Gate Park is a critical open space that everyone should be able to visit.

I urge you to support JFK Drive returning to the conditions pre-COVID, with all roadways open to vehicle traffic and street closures on Sundays and some Saturdays as it was before

Thanks for your consideration,

martha walters

-- Sent from **Patricia Manger** to **Board of Supervisors** on 2021-11-11 00:16:39 --

Dear Board of Supervisors,

It's time for John F. Kennedy Drive to reopen. Golden Gate Park is a critical open space that everyone should be able to visit.

I urge you to support JFK Drive returning to the conditions pre-COVID, with all roadways open to vehicle traffic and street closures on Sundays and some Saturdays as it was before

Thanks for your consideration,

Patricia Manger

-- Sent from **Nancy Murray** to **Board of Supervisors** on 2021-11-11 00:16:25 --

Dear Board of Supervisors,

I support a Golden Gate Park that is accessible to everyone. We all agree that bicyclists and pedestrians should have access to Golden Gate Park, but we need to balance that with access for everyone else.

I urge you to restore access to Golden Gate Park as it was before the pandemic.

Regards,

Nancy Murray

2100 Pacific Ave

San Francisco, CA 94115

-- Sent from **Tempe Javitz** to **Board of Supervisors** on 2021-11-11 00:16:22 --

Dear Board of Supervisors,

I support a Golden Gate Park that is accessible to everyone. We all agree that bicyclists and pedestrians should have access to Golden Gate Park, but we need to balance that with access for everyone else.

I urge you to restore access to Golden Gate Park as it was before the pandemic.

Regards,

Tempe Javitz

West Menlo Park, CA 94025

-- Sent from **Aileen Hessel94301** to **Board of Supervisors** on 2021-11-11 00:16:19 --

Dear Board of Supervisors,

It's time for John F. Kennedy Drive to reopen. Golden Gate Park is a critical open space that everyone should be able to visit.

I urge you to support JFK Drive returning to the conditions pre-COVID, with all roadways open to vehicle traffic and street closures on Sundays and some Saturdays as it was before

Thanks for your consideration,

Aileen Hessel94301

-- Sent from **Joyce Appelbaum** to **Board of Supervisors** on 2021-11-11 00:15:44 --

Dear Board of Supervisors,

All families from around the City deserve access to Golden Gate Park. We must reopen JFK Drive to make access to Golden Gate Park a reality.

Not all can take public transportation or walk/bike to Golden Gate Park. Access isn't the same for everybody! JFK Drive should be open like it was pre-pandemic.

Joyce Appelbaum

-- Sent from **Cynthia Samson** to **Board of Supervisors** on 2021-11-11 00:15:31 --

Dear Board of Supervisors,

The current closure of JFK Drive severely impacts people with disabilities, seniors, and communities not directly neighboring Golden Gate Park.

As we emerge from COVID, it's time to reopen JFK Drive. Golden Gate Park belongs to the people of San Francisco, not just a few.

I strongly encourage you to support JFK Drive returning to the conditions pre-COVID, with all roadways open to vehicle traffic and street closures on Sundays, holidays and Saturdays, 6 months of the year.

Regards,

Cynthia Samson

-- Sent from **Carol Fox** to **Board of Supervisors** on 2021-11-11 00:15:12 --

Dear Board of Supervisors,

Ableism and gatekeeping have no place in San Francisco. The current closure of JFK Drive is unfortunately both of those things.

The time for "close first, ask questions later" is over. It is time to revert back to the compromise that was struck over a decade ago and restore access for all to Golden Gate Park.

Carol Fox

-- Sent from **Gloria Donohue** to **Board of Supervisors** on 2021-11-11 00:14:38 --

Dear Board of Supervisors,

I urge you to support returning John F. Kennedy Drive to its pre-COVID conditions, with all roadways open to vehicle traffic and street closures on Sundays, holidays, and some Saturdays.

I haven't been able to enjoy Golden Gate Park with JFK Drive closed 24/7. Everyone should be able to access Golden Gate Park.

This closure particularly impacts the elderly and those with mobility difficulty.

We need your voice on this issue!

Sincerely,

Gloria Donohue

-- Sent from **Wendy Gilmore** to **Board of Supervisors** on 2021-11-11 00:14:30 --

Dear Board of Supervisors,

I am a person with mobility issues.

The current closure of JFK Drive severely impacts people with disabilities, seniors, and communities not directly neighboring Golden Gate Park.

As we emerge from COVID, it's time to reopen JFK Drive. Golden Gate Park belongs to the people of San Francisco, not just a few.

I strongly encourage you to support JFK Drive returning to the conditions pre-COVID, with all roadways open to vehicle traffic and street closures on Sundays, holidays and Saturdays, 6 months of the year.

Regards,

Wendy Gilmore

-- Sent from **Anastasia Ferratti** to **Board of Supervisors** on 2021-11-11 00:14:19 --

Dear Board of Supervisors,

I support a Golden Gate Park that is accessible to everyone. We all agree that bicyclists and pedestrians should have access to Golden Gate Park, but we need to balance that with access for everyone else.

I urge you to restore access to Golden Gate Park as it was before the pandemic.

Regards,

Anastasia Ferratti

Richmond, CA 94804

-- Sent from **Anne Henderson** to **Board of Supervisors** on 2021-11-11 00:14:16 --

Dear Board of Supervisors,

I urge you to support returning John F. Kennedy Drive to its pre-COVID conditions, with all roadways open to vehicle traffic and street closures on Sundays, holidays, and some Saturdays.

I haven't been able to enjoy Golden Gate Park with JFK Drive closed 24/7. Everyone should be able to access Golden Gate Park.

We need your voice on this issue!

Sincerely,

Anne Henderson

-- Sent from **Rachel Makool** to **Board of Supervisors** on 2021-11-11 00:14:04 --

Dear Board of Supervisors,

It's time for John F. Kennedy Drive to reopen. Golden Gate Park is a critical open space that everyone should be able to visit.

I urge you to support JFK Drive returning to the conditions pre-COVID, with all roadways open to vehicle traffic and street closures on Sundays and some Saturdays as it was before

Thanks for your consideration,

Rachel Makool

-- Sent from **Mary Mulvey** to **Board of Supervisors** on 2021-11-11 00:14:00 --

Dear Board of Supervisors,

It's time for John F. Kennedy Drive to reopen. Golden Gate Park is a critical open space that everyone should be able to visit.

I urge you to support JFK Drive returning to the conditions pre-COVID, with all roadways open to vehicle traffic and street closures on Sundays and some Saturdays as it was before

Thanks for your consideration,

Mary Mulvey

-- Sent from **Robert Glynn** to **Board of Supervisors** on 2021-11-11 00:13:54 --

Dear Board of Supervisors,

It's time for John F. Kennedy Drive to reopen. Golden Gate Park is a critical open space that everyone should be able to visit.

I urge you to support JFK Drive returning to the conditions pre-COVID, with all roadways open to vehicle traffic and street closures on Sundays and some Saturdays as it was before

Thanks for your consideration,

Robert Glynn

-- Sent from **Kathy Holly** to **Board of Supervisors** on 2021-11-11 00:13:25 --

Dear Board of Supervisors,

San Franciscans of all ages and abilities love Golden Gate Park. We all need access to the Park!

JFK Drive should be reopened to the way it was before COVID.

Thank you,

Kathy Holly

-- Sent from **Beth Goldstein** to **Board of Supervisors** on 2021-11-11 00:13:14 --

Dear Board of Supervisors,

I support a Golden Gate Park that is accessible to everyone. We all agree that bicyclists and pedestrians should have access to Golden Gate Park, but we need to balance that with access for everyone else.

I urge you to restore access to Golden Gate Park as it was before the pandemic.

Regards,

Beth Goldstein

San Francisco, CA 94118

-- Sent from **Lynn Van Dyke** to **Board of Supervisors** on 2021-11-11 00:13:02 --

Dear Board of Supervisors,

The 24/7 closure of JFK drive has left many people unable to access Golden Gate Park and its institutions. The current closure is for those who live close enough, have the money to pay for parking, or are able bodied enough to travel on foot or bicycle.

We need to go back to the compromise that was struck and reopen JFK as it was before the pandemic!

Sincerely,

Lynn Van Dyke

-- Sent from **Lori Nord** to **Board of Supervisors** on 2021-11-11 00:12:57 --

Dear Board of Supervisors,

San Franciscans of all ages and abilities love Golden Gate Park. We all need access to the Park!

JFK Drive should be reopened to the way it was before COVID.

Thank you,

Lori Nord

-- Sent from **Sindhura Kodali** to **Board of Supervisors** on 2021-11-11 00:12:50 --

Dear Board of Supervisors,

I urge you to support returning John F. Kennedy Drive to its pre-COVID conditions, with all roadways open to vehicle traffic and street closures on Sundays, holidays, and some Saturdays.

I haven't been able to enjoy Golden Gate Park with JFK Drive closed 24/7. Everyone should be able to access Golden Gate Park.

We need your voice on this issue!

Sincerely,

Sindhura Kodali

-- Sent from **Mary Handelin** to **Board of Supervisors** on 2021-11-11 00:12:50 --

Dear Board of Supervisors,

All families from around the City deserve access to Golden Gate Park. We must reopen JFK Drive to make access to Golden Gate Park a reality.

Not all can take public transportation or walk/bike to Golden Gate Park. Access isn't the same for everybody! JFK Drive should be open like it was pre-pandemic.

Mary Handelin

-- Sent from **John Urbanik** to **Board of Supervisors** on 2021-11-11 00:12:48 --

Dear Board of Supervisors,

All families from around the City deserve access to Golden Gate Park. We must reopen JFK Drive to make access to Golden Gate Park a reality.

Not all can take public transportation or walk/bike to Golden Gate Park. Access isn't the same for everybody! JFK Drive should be open like it was pre-pandemic.

John Urbanik

-- Sent from **Grant Barringer** to **Board of Supervisors** on 2021-11-11 00:12:41 --

Dear Board of Supervisors,

I support a Golden Gate Park that is accessible to everyone. We all agree that bicyclists and pedestrians should have access to Golden Gate Park, but we need to balance that with access for everyone else.

I urge you to restore access to Golden Gate Park as it was before the pandemic.

Creating equitable opportunity at art institutions for those that are disabled is imperative, especially after so many months of isolation, the effects of which disproportionately impact people who are disabled.

Regards,

Grant Barringer

Castro Valley, CA 94552

-- Sent from **Joel Altman** to **Board of Supervisors** on 2021-11-11 00:12:26 --

Dear Board of Supervisors,

The current closure of JFK Drive severely impacts people with disabilities, seniors, and communities not directly neighboring Golden Gate Park. There is a larger demographic that is prevented from attending the de Young Museum and the Academy of Sciences due to the elimination of free parking on Kennedy Drive. Don't privilege local residents. These institutions are for ALL VISITORS! To say nothing of the salaried people and volunteers who work there.

As we emerge from COVID, it's time to reopen JFK Drive. Golden Gate Park belongs to the people of San Francisco, not just a few.

I strongly encourage you to support JFK Drive returning to the conditions pre-COVID, with all roadways open to vehicle traffic and street closures on Sundays, holidays and Saturdays, 6 months of the year.

Regards,

Joel Altman

-- Sent from **Kathryn Hobart** to **Board of Supervisors** on 2021-11-11 00:12:14 --

Dear Board of Supervisors,

I urge you to support returning John F. Kennedy Drive to its pre-COVID conditions, with all roadways open to vehicle traffic and street closures on Sundays, holidays, and some Saturdays.

I haven't been able to enjoy Golden Gate Park with JFK Drive closed 24/7. Everyone should be able to access Golden Gate Park.

We need your voice on this issue!

Sincerely,

Kathryn Hobart

-- Sent from **Megan Griffith** to **Board of Supervisors** on 2021-11-11 00:12:07 --

Dear Board of Supervisors,

All families from around the City deserve access to Golden Gate Park. We must reopen JFK Drive to make access to Golden Gate Park a reality.

Not all can take public transportation or walk/bike to Golden Gate Park. Access isn't the same for everybody! JFK Drive should be open like it was pre-pandemic.

Megan Griffith

-- Sent from **Luann Sankey** to **Board of Supervisors** on 2021-11-11 00:12:04 --

Dear Board of Supervisors,

All families from around the City deserve access to Golden Gate Park. We must reopen JFK Drive to make access to Golden Gate Park a reality.

Not all can take public transportation or walk/bike to Golden Gate Park. Access isn't the same for everybody! JFK Drive should be open like it was pre-pandemic.

Luann Sankey

-- Sent from **Jeri Lucia-Johnson** to **Board of Supervisors** on 2021-11-11 00:12:03 --

Dear Board of Supervisors,

I urge you to support returning John F. Kennedy Drive to its pre-COVID conditions, with all roadways open to vehicle traffic and street closures on Sundays, holidays, and some Saturdays.

I haven't been able to enjoy Golden Gate Park with JFK Drive closed 24/7. Everyone should be able to access Golden Gate Park.

We need your voice on this issue! I'm a senior and makes it difficult to find a place to park close by to visit the museums as often as I would like to ...

Sincerely,

Jeri Lucia-Johnson

-- Sent from **Rick Waterman** to **Board of Supervisors** on 2021-11-11 00:11:57 --

Dear Board of Supervisors,

I fully support bicyclist and pedestrian safety. That's why I am asking you to reopen JFK Drive to how it was before COVID. It used to be closed all Sundays and half of the Saturdays every year, with ample bike lanes and pedestrian walkways each day of the week. We need to balance equity AND safety! The proposed permanent closure to automobiles would be a devastating blow to people like myself with mobility impairments. We would continue to be unable to visit our beloved museum and be deprived on this cultural treasure, just as we have been deprived during the prolonged COVID-related closure to automobiles. PLEASE be sensitive to the physical limitations of disabled people, and PLEASE restore JFK drive to its pre-pandemic configuration so that automobiles can make it possible for people like me to visit the museum.

Regards,

Rick Waterman

-- Sent from **Gwyneth Perrier** to **Board of Supervisors** on 2021-11-11 00:11:52 --

Dear Board of Supervisors,

San Franciscans of all ages and abilities love Golden Gate Park. We all need access to the Park!

JFK Drive should be reopened to the way it was before COVID.

Thank you,

Gwyneth Perrier

-- Sent from **Jim Nixon** to **Board of Supervisors** on 2021-11-11 00:11:49 --

Dear Board of Supervisors,

San Franciscans of all ages and abilities love Golden Gate Park. We all need access to the Park!

JFK Drive should be reopened to the way it was before COVID.

Thank you,

Jim Nixon

-- Sent from **Emily Sellers** to **Board of Supervisors** on 2021-11-11 00:11:35 --

Dear Board of Supervisors,

The 24/7 closure of JFK drive has left many people unable to access Golden Gate Park and its institutions. The current closure is for those who live close enough, have the money to pay for parking, or are able bodied enough to travel on foot or bicycle.

We need to go back to the compromise that was struck and reopen JFK as it was before the pandemic!

Sincerely,

Emily Sellers

-- Sent from **Elynor Schppel** to **Board of Supervisors** on 2021-11-11 00:11:33 --

Dear Board of Supervisors,

A compromise for John F. Kennedy Drive was reached in 2007 that allowed all users of Golden Gate Park to share the roads. It is time to reopen JFK Drive back to the way it was before COVID. The select few that are the most vocal are doing us all a disservice that want a reasonable compromise.

Please reopen JFK Drive like it was before COVID!

Regards,

Elynor Schppel

San Francisco, CA 94158

-- Sent from **phyllis perso** to **Board of Supervisors** on 2021-11-11 00:11:06 --

Dear Board of Supervisors,

All families from around the City deserve access to Golden Gate Park. We must reopen JFK Drive to make access to Golden Gate Park a reality.

Not all can take public transportation or walk/bike to Golden Gate Park. Access isn't the same for everybody! JFK Drive should be open like it was pre-pandemic.

phyllis perso

-- Sent from **Gail Urbanik** to **Board of Supervisors** on 2021-11-11 00:10:40 --

Dear Board of Supervisors,

I support a Golden Gate Park that is accessible to everyone. We all agree that bicyclists and pedestrians should have access to Golden Gate Park, but we need to balance that with access for everyone else.

I urge you to restore access to Golden Gate Park as it was before the pandemic.

Regards,

Gail Urbanik

St. Helena, CA 94574

-- Sent from **Alex Terry** to **Board of Supervisors** on 2021-11-11 00:10:22 --

Dear Board of Supervisors,

I fully support bicyclist and pedestrian safety. That's why I am asking you to reopen JFK Drive to how it was before COVID. It is closed all Sundays and half of the Saturdays every year, with ample bike lanes and pedestrian walkways each day of the week. We need to balance equity AND safety!

Regards,

Alex Terry

-- Sent from **Sofia Hudson** to **Board of Supervisors** on 2021-11-11 00:10:18 --

Dear Board of Supervisors,

The 24/7 closure of JFK drive has left many people unable to access Golden Gate Park and its institutions. The current closure is for those who live close enough, have the money to pay for parking, or are able bodied enough to travel on foot or bicycle.

We need to go back to the compromise that was struck and reopen JFK as it was before the pandemic!

Sincerely,

Sofia Hudson

-- Sent from **Diane Miller** to **Board of Supervisors** on 2021-11-11 00:09:51 --

Dear Board of Supervisors,

I support a Golden Gate Park that is accessible to everyone. We all agree that bicyclists and pedestrians should have access to Golden Gate Park, but we need to balance that with access for everyone else.

I urge you to restore access to Golden Gate Park as it was before the pandemic.

Regards,

Diane Miller

San Francisco, CA 94121

-- Sent from **Martha Parker** to **Board of Supervisors** on 2021-11-11 00:09:26 --

Dear Board of Supervisors,

I urge you to support returning John F. Kennedy Drive to its pre-COVID conditions, with all roadways open to vehicle traffic and street closures on Sundays, holidays, and some Saturdays.

I haven't been able to enjoy Golden Gate Park with JFK Drive closed 24/7. Everyone should be able to access Golden Gate Park.

We need your voice on this issue!

Sincerely,

Martha Parker

-- Sent from **Monteser Kohn** to **Board of Supervisors** on 2021-11-11 00:09:16 --

Dear Board of Supervisors,

San Franciscans of all ages and abilities love Golden Gate Park. We all need access to the Park!

JFK Drive should be reopened to the way it was before COVID.

This is particularly true for us seniors who are not going to be able to safely take public transit in the foreseeable future, and who need to save their walking energy for when they arrive rather for getting there.

Thank you,

Monteser Kohn

-- Sent from **Karen Basting** to **Board of Supervisors** on 2021-11-11 00:09:02 --

Dear Board of Supervisors,

I support a Golden Gate Park that is accessible to everyone. We all agree that bicyclists and pedestrians should have access to Golden Gate Park, but we need to balance that with access for everyone else, including seniors, young children and those with disabilities who need to have equal access, closer to the museums and sights. Closing the streets permanently results in extreme disadvantages to many of the population that support the facilities in Golden Gate Park.

I urge you to restore access to Golden Gate Park as it was before the pandemic.

Regards,

Karen Basting

Oakland, CA 94612

-- Sent from **Dave Erigero** to **Board of Supervisors** on 2021-11-11 00:08:49 --

Dear Board of Supervisors,

All families from around the City deserve access to Golden Gate Park. We must reopen JFK Drive to make access to Golden Gate Park a reality.

Not all can take public transportation or walk/bike to Golden Gate Park. Access isn't the same for everybody! JFK Drive should be open like it was pre-pandemic.

Dave Erigero

-- Sent from **Bonnie McMechen** to **Board of Supervisors** on 2021-11-11 00:08:49 --

Dear Board of Supervisors,

I urge you to support returning John F. Kennedy Drive to its pre-COVID conditions, with all roadways open to vehicle traffic and street closures on Sundays, holidays, and some Saturdays.

I haven't been able to enjoy Golden Gate Park with JFK Drive closed 24/7. Everyone should be able to access Golden Gate Park.

We need your voice on this issue!

Sincerely,

Bonnie McMechen

-- Sent from **Connie Hall** to **Board of Supervisors** on 2021-11-11 00:08:41 --

Dear Board of Supervisors,

A compromise for John F. Kennedy Drive was reached in 2007 that allowed all users of Golden Gate Park to share the roads. It is time to reopen JFK Drive back to the way it was before COVID. The select few that are the most vocal are doing us all a disservice that want a reasonable compromise.

Please reopen JFK Drive like it was before COVID!

Regards,

Connie Hall

4783 Corte De Avellano

San Jose, CA 95136

-- Sent from **Elaine Kofman** to **Board of Supervisors** on 2021-11-11 00:08:38 --

Dear Board of Supervisors,

The current closure of JFK Drive severely impacts people with disabilities, seniors, and communities not directly neighboring Golden Gate Park.

As we emerge from COVID, it's time to reopen JFK Drive. Golden Gate Park belongs to the people of San Francisco, not just a few.

I strongly encourage you to support JFK Drive returning to the conditions pre-COVID, with all roadways open to vehicle traffic and street closures on Sundays, holidays and Saturdays, 6 months of the year.

Regards,

Elaine Kofman

-- Sent from **Marlene Levenson** to **Board of Supervisors** on 2021-11-11 00:08:07 --

Dear Board of Supervisors,

All families from around the City deserve access to Golden Gate Park. We must reopen JFK Drive to make access to Golden Gate Park a reality.

Not all can take public transportation or walk/bike to Golden Gate Park. Access isn't the same for everybody! JFK Drive should be open like it was pre-pandemic.

Marlene Levenson

-- Sent from **Rita Da Luz** to **Board of Supervisors** on 2021-11-11 00:07:58 --

Dear Board of Supervisors,

I fully support bicyclist and pedestrian safety. That's why I am asking you to reopen JFK Drive to how it was before COVID. It is closed all Sundays and half of the Saturdays every year, with ample bike lines and pedestrian walkways each day of the week. We need to balance equity AND safety!

Regards,

Rita Da Luz

-- Sent from **Cezanne Tocchini** to **Board of Supervisors** on 2021-11-11 00:07:45 --

Dear Board of Supervisors,

I support a Golden Gate Park that is accessible to everyone. We all agree that bicyclists and pedestrians should have access to Golden Gate Park, but we need to balance that with access for everyone else.

I urge you to restore access to Golden Gate Park as it was before the pandemic.

Regards,

Cezanne Tocchini

San Francisco, CA 94116

-- Sent from **Marilyn Morgan** to **Board of Supervisors** on 2021-11-11 00:07:34 --

Dear Board of Supervisors,

The current closure of JFK Drive severely impacts people with disabilities, seniors, and communities not directly neighboring Golden Gate Park.

As we emerge from COVID, it's time to reopen JFK Drive. Golden Gate Park belongs to the people of San Francisco, not just a few.

I strongly encourage you to support JFK Drive returning to the conditions pre-COVID, with all roadways open to vehicle traffic and street closures on Sundays, holidays and Saturdays, 6 months of the year.

Regards,

Marilyn Morgan

-- Sent from **Andre Louis** to **Board of Supervisors** on 2021-11-11 00:07:30 --

Dear Board of Supervisors,

The 24/7 closure of JFK drive has left many people unable to access Golden Gate Park and its institutions. The current closure is for those who live close enough, have the money to pay for parking, or are able bodied enough to travel on foot or bicycle.

We need to go back to the compromise that was struck and reopen JFK as it was before the pandemic!

Sincerely,

Andre Louis

-- Sent from **Susan Fleming** to **Board of Supervisors** on 2021-11-11 00:07:25 --

Dear Board of Supervisors,

It's time for John F. Kennedy Drive to reopen. Golden Gate Park is a critical open space that everyone should be able to visit.

I urge you to support JFK Drive returning to the conditions pre-COVID, with all roadways open to vehicle traffic and street closures on Sundays and some Saturdays as it was before

Thanks for your consideration,

Susan Fleming

-- Sent from **Reggie Griner** to **Board of Supervisors** on 2021-11-11 00:07:20 --

Dear Board of Supervisors,

It's time for John F. Kennedy Drive to reopen. Golden Gate Park is a critical open space that everyone should be able to visit.

I urge you to support JFK Drive returning to the conditions pre-COVID, with all roadways open to vehicle traffic and street closures on Sundays and some Saturdays as it was before

Thanks for your consideration,

Reggie Griner

-- Sent from **Laurel Smith** to **Board of Supervisors** on 2021-11-11 00:07:13 --

Dear Board of Supervisors,

The current closure of JFK Drive severely impacts people with disabilities, seniors, and communities not directly neighboring Golden Gate Park.

As we emerge from COVID, it's time to reopen JFK Drive. Golden Gate Park belongs to the people of San Francisco, not just a few.

I strongly encourage you to support JFK Drive returning to the conditions pre-COVID, with all roadways open to vehicle traffic and street closures on Sundays, holidays and Saturdays, 6 months of the year.

Regards,

Laurel Smith

-- Sent from **Grant Ingram** to **Board of Supervisors** on 2021-11-11 00:07:08 --

Dear Board of Supervisors,

I fully support bicyclist and pedestrian safety. That's why I am asking you to reopen JFK Drive to how it was before COVID. It is closed all Sundays and half of the Saturdays every year, with ample bike lines and pedestrian walkways each day of the week. We need to balance equity AND safety!

Regards,

Grant Ingram

-- Sent from **Catherine Cerny** to **Board of Supervisors** on 2021-11-11 00:07:03 --

Dear Board of Supervisors,

San Franciscans of all ages and abilities love Golden Gate Park. We all need access to the Park!

JFK Drive should be reopened to the way it was before COVID.

Thank you,

Catherine Cerny

-- Sent from **Dorothy Janson** to **Board of Supervisors** on 2021-11-11 00:07:02 --

Dear Board of Supervisors,

It's time for John F. Kennedy Drive to reopen. Golden Gate Park is a critical open space that everyone should be able to visit.

The neighbors along Fulton can walk in the park. Else you are limited use to all the residents to please a few hundred.

I urge you to support JFK Drive returning to the conditions pre-COVID, with all roadways open to vehicle traffic and street closures on Sundays and some Saturdays as it was before

Thanks for your consideration,

Dorothy Janson

-- Sent from **Jim Welter** to **Board of Supervisors** on 2021-11-11 00:06:47 --

Dear Board of Supervisors,

I fully support bicyclist and pedestrian safety. That's why I am asking you to reopen JFK Drive to how it was before COVID. It is closed all Sundays and half of the Saturdays every year, with ample bike lines and pedestrian walkways each day of the week. We need to balance equity AND safety!

Regards,

Jim Welter

-- Sent from **k pfeaffle** to **Board of Supervisors** on 2021-11-11 00:06:47 --

Dear Board of Supervisors,

I urge you to support returning John F. Kennedy Drive to its pre-COVID conditions, with all roadways open to vehicle traffic and street closures on Sundays, holidays, and some Saturdays.

Everyone should be able to access Golden Gate Park.

We need your voice on this issue!

Sincerely,

k pfeaffle

-- Sent from **Kay Craven** to **Board of Supervisors** on 2021-11-11 00:06:33 --

Dear Board of Supervisors,

I fully support bicyclist and pedestrian safety. That's why I am asking you to reopen JFK Drive to how it was before COVID. It is closed all Sundays and half of the Saturdays every year, with ample bike lines and pedestrian walkways each day of the week. We need to balance equity AND safety!

Regards,

Kay Craven

-- Sent from **Jacqueline Proctor** to **Board of Supervisors** on 2021-11-11 00:06:09 --

Dear Board of Supervisors,

All families from around the City deserve access to Golden Gate Park. We must reopen JFK Drive to make access to Golden Gate Park a reality.

Not all can take public transportation or walk/bike to Golden Gate Park. Access isn't the same for everybody! JFK Drive should be open like it was pre-pandemic.

Jacqueline Proctor

-- Sent from **Birgit Milstein** to **Board of Supervisors** on 2021-11-11 00:06:01 --

Dear Board of Supervisors,

All families from around the City deserve access to Golden Gate Park. We must reopen JFK Drive to make access to Golden Gate Park a reality.

Not all can take public transportation or walk/bike to Golden Gate Park. Access isn't the same for everybody! JFK Drive should be open like it was pre-pandemic.

Birgit Milstein

-- Sent from **Paul and Susan Chummers**, to **Board of Supervisors** on 2021-11-11
00:05:40 --

Dear Board of Supervisors,

The 24/7 closure of JFK drive has left many people unable to access Golden Gate Park and its institutions. The current closure is for those who live close enough, have the money to pay for parking, or are able bodied enough to travel on foot or bicycle.

We need to go back to the compromise that was struck and reopen JFK as it was before the pandemic!

Sincerely,

Paul and Susan Chummers,

-- Sent from **Nancy Brown** to **Board of Supervisors** on 2021-11-11 00:05:27 --

Dear Board of Supervisors,

Ableism and gatekeeping have no place in San Francisco. The current closure of JFK Drive is unfortunately both of those things.

The time for "close first, ask questions later" is over. It is time to revert back to the compromise that was struck over a decade ago and restore access for all to Golden Gate Park.

Nancy Brown

-- Sent from **Keith Rakow** to **Board of Supervisors** on 2021-11-11 00:05:05 --

Dear Board of Supervisors,

I fully support bicyclist and pedestrian safety. That's why I am asking you to reopen JFK Drive to how it was before COVID. It is closed all Sundays and half of the Saturdays every year, with ample bike lanes and pedestrian walkways each day of the week. We need to balance equity AND safety!

Regards,

Keith Rakow

-- Sent from **Michael Miller** to **Board of Supervisors** on 2021-11-11 00:04:47 --

Dear Board of Supervisors,

I fully support bicyclist and pedestrian safety. That's why I am asking you to reopen JFK Drive to how it was before COVID. It is closed all Sundays and half of the Saturdays every year, with ample bike lanes and pedestrian walkways each day of the week. We need to balance equity AND safety!

Regards,

Michael Miller

-- Sent from **John Flanagan** to **Board of Supervisors** on 2021-11-11 00:04:22 --

Dear Board of Supervisors,

I fully support bicyclist and pedestrian safety. That's why I am asking you to reopen JFK Drive to how it was before COVID. It is closed all Sundays and half of the Saturdays every year, with ample bike lines and pedestrian walkways each day of the week. We need to balance equity AND safety!

Regards,

John Flanagan

-- Sent from **Maxime Newman** to **Board of Supervisors** on 2021-11-11 00:04:22 --

Dear Board of Supervisors,

It's time for John F. Kennedy Drive to reopen. Golden Gate Park is a critical open space that everyone should be able to visit.

I urge you to support JFK Drive returning to the conditions pre-COVID, with all roadways open to vehicle traffic and street closures on Sundays and some Saturdays as it was before

Thanks for your consideration,

Maxime Newman

-- Sent from **Vivian Kaufman** to **Board of Supervisors** on 2021-11-11 00:04:12 --

Dear Board of Supervisors,

It's time for John F. Kennedy Drive to reopen. Golden Gate Park is a critical open space that everyone should be able to visit.

I urge you to support JFK Drive returning to the conditions pre-COVID, with all roadways open to vehicle traffic and street closures on Sundays and some Saturdays as it was before

Thanks for your consideration,

Vivian Kaufman

-- Sent from **Jamie S.** to **Board of Supervisors** on 2021-11-11 00:03:27 --

Dear Board of Supervisors,

The 24/7 closure of JFK drive has left many people unable to access Golden Gate Park and its institutions. The current closure is for those who live close enough, have the money to pay for parking, or are able bodied enough to travel on foot or bicycle.

We need to go back to the compromise that was struck and reopen JFK as it was before the pandemic!

Sincerely,

Jamie S.

-- Sent from **Debra Kapp** to **Board of Supervisors** on 2021-11-11 00:03:27 --

Dear Board of Supervisors,

It's time for John F. Kennedy Drive to reopen. Golden Gate Park is a critical open space that everyone should be able to visit.

I urge you to support JFK Drive returning to the conditions pre-COVID, with all roadways open to vehicle traffic and street closures on Sundays and some Saturdays as it was before

Thanks for your consideration,

Debra Kapp

-- Sent from **Stuart Hata** to **Board of Supervisors** on 2021-11-10 20:56:36 --

Dear Board of Supervisors,

San Franciscans of all ages and abilities love Golden Gate Park. We all need access to the Park!

JFK Drive should be reopened to the way it was before COVID.

Thank you,

Stuart Hata

-- Sent from **Christian Norris** to **Board of Supervisors** on 2021-11-10 16:01:06 --

Dear Board of Supervisors,

The current closure of JFK Drive severely impacts people with disabilities, seniors, and communities not directly neighboring Golden Gate Park.

As we emerge from COVID, it's time to reopen JFK Drive. Golden Gate Park belongs to the people of San Francisco, not just a few.

I strongly encourage you to support JFK Drive returning to the conditions pre-COVID, with all roadways open to vehicle traffic and street closures on Sundays, holidays and Saturdays, 6 months of the year.

Regards,

Christian Norris

-- Sent from **Kari Alexander** to **Board of Supervisors** on 2021-11-10 15:59:50 --

Dear Board of Supervisors,

I support a Golden Gate Park that is accessible to everyone. We all agree that bicyclists and pedestrians should have access to Golden Gate Park, but we need to balance that with access for everyone else.

I urge you to restore access to Golden Gate Park as it was before the pandemic.

Regards,

Kari Alexander

South San Francisco, CA 94080

-- Sent from **Rory Cox** to **Board of Supervisors** on 2021-11-09 18:17:01 --

Dear Board of Supervisors,

San Franciscans of all ages and abilities love Golden Gate Park. We all need access to the Park!

JFK Drive should be reopened to the way it was before COVID.

Elderly, heavy people, families that live all over SF and tourists alike are not able to use the park when it's closed off to people who live close enough, and who are able bodied, to walk to GG Park.

The street is empty most of the time while traffic is backed up on Stanyan and 19th Ave.

Slow Streets across the city are utterly Separate but NOT EQUAL! Rich housewives don't want people driving down their st so they lie and say it's about community. What community needs to walk in the middle of the street?

Haight st small businesses are struggling already as are businesses on Church st. Diverting foot traffic off these streets makes it even harder to survive a post pandemic economy. Not to mention Haight is becoming increasingly less safe as pedestrians are choosing Page over Haight which has contributed to more homeless and criminal behaviors on Haight like multiple shootings the past few weeks.

Please pull your heads out of the Sand. Stop pandering to Karens on Twitter.

SLOW STREETS = SEPARATE BUT NOT EQUAL.

Thank you,

Rory Cox

-- Sent from **Diana Kaytun** to **Board of Supervisors** on 2021-11-09 17:16:16 --

Dear Board of Supervisors,

The current closure of JFK Drive severely impacts people with disabilities, seniors, and communities not directly neighboring Golden Gate Park.

As we emerge from COVID, it's time to reopen JFK Drive. Golden Gate Park belongs to the people of San Francisco, not just a few.

I strongly encourage you to support JFK Drive returning to the conditions pre-COVID, with all roadways open to vehicle traffic and street closures on Sundays, holidays and Saturdays, 6 months of the year.

Regards,

Diana Kaytun

-- Sent from **Jennifer Hodapp** to **Board of Supervisors** on 2021-11-09 01:40:56 --

Dear Board of Supervisors,

Please reopen JFK Drive to operate before the closure due to the pandemic.

Regards,

Jennifer Hodapp

San Francisco, CA 94118

-- Sent from **Benjamin Shaykin** to **Board of Supervisors** on 2021-11-08 21:44:21 --

Dear Board of Supervisors,

Ableism and gatekeeping have no place in San Francisco. The current closure of JFK Drive is unfortunately both of those things.

The time for "close first, ask questions later" is over. It is time to revert back to the compromise that was struck over a decade ago and restore access for all to Golden Gate Park.

Benjamin Shaykin

-- Sent from **Elaine Fry** to **Board of Supervisors** on 2021-11-08 20:27:21 --

Dear Board of Supervisors,

San Franciscans of all ages and abilities love Golden Gate Park. We all need access to the Park!

JFK Drive should be reopened to the way it was before COVID.

Thank you,

Elaine Fry

-- Sent from **koryn Pachla** to **Board of Supervisors** on 2021-11-08 19:36:35 --

Dear Board of Supervisors,

I urge you to support returning John F. Kennedy Drive to its pre-COVID conditions, with all roadways open to vehicle traffic and street closures on Sundays, holidays, and some Saturdays.

We need your voice on this issue.

Sincerely,

koryn Pachla

-- Sent from **Linda Chow** to **Board of Supervisors** on 2021-11-08 19:24:43 --

Dear Board of Supervisors,

San Franciscans of all ages and abilities love Golden Gate Park. We all need access to the Park!

JFK Drive should be reopened to the way it was before COVID.

Thank you,

Linda Chow

-- Sent from **Marjorie Tang** to **Board of Supervisors** on 2021-11-08 19:23:22 --

Dear Board of Supervisors,

San Franciscans of all ages and abilities love Golden Gate Park. We all need access to the Park!

JFK Drive should be reopened to the way it was before COVID.

Thank you,

Marjorie Tang

-- Sent from **Sam Hom** to **Board of Supervisors** on 2021-11-08 19:23:09 --

Dear Board of Supervisors,

The 24/7 closure of JFK drive has left many people unable to access Golden Gate Park and its institutions. The current closure is for those who live close enough, have the money to pay for parking, or are able bodied enough to travel on foot or bicycle.

We need to go back to the compromise that was struck and reopen JFK as it was before the pandemic!

Sincerely,

Sam Hom

-- Sent from **Xia Deng** to **Board of Supervisors** on 2021-11-08 19:20:13 --

Dear Board of Supervisors,

I fully support bicyclist and pedestrian safety. That's why I am asking you to reopen JFK Drive to how it was before COVID. It is closed all Sundays and half of the Saturdays every year, with ample bike lines and pedestrian walkways each day of the week. We need to balance equity AND safety!

Regards,

Xia Deng

-- Sent from **Roger Flanigan** to **Board of Supervisors** on 2021-11-08 18:58:24 --

Dear Board of Supervisors,

All families from around the City deserve access to Golden Gate Park. We must reopen JFK Drive to make access to Golden Gate Park a reality.

Not all can take public transportation or walk/bike to Golden Gate Park. Access isn't the same for everybody! JFK Drive should be open like it was pre-pandemic.

Roger Flanigan

-- Sent from **Tad Lacey** to **Board of Supervisors** on 2021-11-08 18:48:38 --

Dear Board of Supervisors,

The 24/7 closure of JFK drive has left many people unable to access Golden Gate Park and its institutions. The current closure is for those who live close enough, have the money to pay for parking, or are able bodied enough to travel on foot or bicycle.

We need to go back to the compromise that was struck and reopen JFK as it was before the pandemic!

Sincerely,

Tad Lacey

-- Sent from **Siobhan Wilson** to **Board of Supervisors** on 2021-11-08 18:37:39 --

Dear Board of Supervisors,

I support a Golden Gate Park that is accessible to everyone. We all agree that bicyclists and pedestrians should have access to Golden Gate Park, but we need to balance that with access for everyone else.

I urge you to restore access to Golden Gate Park as it was before the pandemic.

Regards,

Siobhan Wilson

San Francisco, CA 94129

-- Sent from **Allison Funk** to **Board of Supervisors** on 2021-11-08 18:31:10 --

Dear Board of Supervisors,

All families from around the City deserve access to Golden Gate Park. We must reopen JFK Drive to make access to Golden Gate Park a reality.

Not all can take public transportation or walk/bike to Golden Gate Park. Access isn't the same for everybody! JFK Drive should be open like it was pre-pandemic.

Allison Funk

-- Sent from **Andrea Galvin** to **Board of Supervisors** on 2021-11-08 17:45:16 --

Dear Board of Supervisors,

All families from around the City deserve access to Golden Gate Park. We must reopen JFK Drive to make access to Golden Gate Park a reality.

Not all can take public transportation or walk/bike to Golden Gate Park. Access isn't the same for everybody! JFK Drive should be open like it was pre-pandemic.

Andrea Galvin

-- Sent from **Richard Rothman** to **Board of Supervisors** on 2021-11-08 17:31:29 --

Dear Board of Supervisors,

All families from around the City deserve access to Golden Gate Park. We must reopen JFK Drive to make access to Golden Gate Park a reality.

Not all can take public transportation or walk/bike to Golden Gate Park. Access isn't the same for everybody! JFK Drive should be open like it was pre-pandemic.

Richard Rothman

-- Sent from **Ted Bravos** to **Board of Supervisors** on 2021-11-08 06:58:43 --

Dear Board of Supervisors,

All families from around the City deserve access to Golden Gate Park. We must reopen JFK Drive to make access to Golden Gate Park a reality.

Not all can take public transportation or walk/bike to Golden Gate Park. Access isn't the same for everybody! JFK Drive should be open like it was pre-pandemic.

JFK Drive was never meant to be the private sanctuary of local residents forever!

Although Johnny McLaren was a humble and modest man, as a Certified Tour Guide of San Francisco for over 50 years, I love to tell his story to my tour groups from around the world, as we pass his statue surrounded by his favorite rhododendrons!

Uncle Johnny would be appalled at the decision to close one of the most scenic sections of JFK!

Sunday closure acceptable.

At this point, private and commercial vehicular traffic on JFK is easily sustainable.

We may need to address this issue in the future, but at this point private and commercial vehicles are sustainable!

Let's not let this iconic section of JFK be lost to visitors from around the world. It's a San Francisco memory that people remember for a lifetime.

It is what makes our beloved city so special to locals and visitors alike.

Please don't be bulldozed by a few radical voices that are being illogical, self centered and unreasonable!

Thank you,

-Ted Bravos

Founder & CEO

International Tour

Management Institute

Since 1976

Ted Bravos

-- Sent from **Nancy Hinze** to **Board of Supervisors** on 2021-11-08 02:59:04 --

Dear Board of Supervisors,

Ableism and gatekeeping have no place in San Francisco. The current closure of JFK Drive is unfortunately both of those things.

The time for "close first, ask questions later" is over. It is time to revert back to the compromise that was struck over a decade ago and restore access for all to Golden Gate Park.

Nancy Hinze

-- Sent from **Takako Yamashita** to **Board of Supervisors** on 2021-11-08 02:43:54 --

Dear Board of Supervisors,

A compromise for John F. Kennedy Drive was reached in 2007 that allowed all users of Golden Gate Park to share the roads. It is time to reopen JFK Drive back to the way it was before COVID. The select few that are the most vocal are doing us all a disservice that want a reasonable compromise.

Please reopen JFK Drive like it was before COVID!

Regards,

Takako Yamashita

San Francisco, CA 94121

-- Sent from **Alyse Ceirante** to **Board of Supervisors** on 2021-11-08 00:02:49 --

Dear Board of Supervisors,

A compromise for John F. Kennedy Drive was reached in 2007 that allowed all users of Golden Gate Park to share the roads. It is time to reopen JFK Drive back to the way it was before COVID. The select few that are the most vocal are doing us all a disservice that want a reasonable compromise.

Please reopen JFK Drive like it was before COVID!

Regards,

Alyse Ceirante

3416 Taraval St

San Francisco, CA 94116

-- Sent from **Leslie Koelsch** to **Board of Supervisors** on 2021-11-07 19:05:44 --

Dear Board of Supervisors,

A compromise for John F. Kennedy Drive was reached in 2007 that allowed all users of Golden Gate Park to share the roads. It is time to reopen JFK Drive back to the way it was before COVID. The select few that are the most vocal are doing us all a disservice that want a reasonable compromise. **SHARE THE ROADS!**

Please reopen JFK Drive like it was before COVID!

Regards,

Leslie Koelsch

San Francisco, CA 94114

-- Sent from **Mark Leuthold** to **Board of Supervisors** on 2021-11-07 16:13:00 --

Dear Board of Supervisors,

The current closure of JFK Drive severely impacts people with disabilities, seniors, and communities not directly neighboring Golden Gate Park. I am disabled and cannot walk very well and always parked in on JFK. NOW I AM BANISHED FROM VISITING THE DEYOUNG. ITS DISGRACEFUL TO ONLY MAKE THE PARK AVAILABLE TO YOUNG ABLE BODIED PEOPLE.

As we emerge from COVID, it's time to reopen JFK Drive. Golden Gate Park belongs to the people of San Francisco, not just a few.

I strongly encourage you to support JFK Drive returning to the conditions pre-COVID, with all roadways open to vehicle traffic and street closures on Sundays, holidays and Saturdays, 6 months of the year.

Regards,

Mark Leuthold

-- Sent from **Tenaya Martinez-Smith** to **Board of Supervisors** on 2021-11-07 14:48:57

--

Dear Board of Supervisors,

I support a Golden Gate Park that is accessible to everyone. We all agree that bicyclists and pedestrians should have access to Golden Gate Park, but we need to balance that with access for everyone else.

I urge you to restore access to Golden Gate Park as it was before the pandemic.

Regards,

Tenaya Martinez-Smith

San Francisco, CA 94112

-- Sent from **Marianna Kjobmand** to **Board of Supervisors** on 2021-11-07 14:41:06 --

Dear Board of Supervisors,

The current closure of JFK Drive severely impacts people with disabilities, seniors, and communities not directly neighboring Golden Gate Park.

As we emerge from COVID, it's time to reopen JFK Drive. Golden Gate Park belongs to the people of San Francisco, not just a few.

I strongly encourage you to support JFK Drive returning to the conditions pre-COVID, with all roadways open to vehicle traffic and street closures on Sundays, holidays and Saturdays, 6 months of the year.

Regards,

Marianna Kjobmand

-- Sent from **Doris Rhodes-Tsanakas** to **Board of Supervisors** on 2021-11-07
13:19:55 --

Dear Board of Supervisors,

A compromise for John F. Kennedy Drive was reached in 2007 that allowed all users of Golden Gate Park to share the roads. It is time to reopen JFK Drive back to the way it was before COVID. The select few that are the most vocal are doing us all a disservice that want a reasonable compromise.

Please reopen JFK Drive like it was before COVID!

I will also like to say with the slow street in place

Stanyan st and Masonic Ave and 19th Avenue are the closest route to cross over from Richmond district to Sunset district. The traffic is very heavy and over crowded during the week days. I just pray every time that there is no accident or emergency occur during that time because is a fire engine needs to pass through and is coming across your path while you are on Stanyan st, you really dont have any where to turn. I just don't see why we can't have the same out come like the neighbors near the Great Highway. They all stated that the Great Highway should be open during the week days and just closed it on the weekend. I just feel that would make things a little easier for all of those who need to commute.

Regards,

Doris Rhodes-Tsanakas

San Francisco, CA 94118

-- Sent from **Jean Barish** to **Board of Supervisors** on 2021-11-07 12:56:51 --

Dear Board of Supervisors,

A compromise for John F. Kennedy Drive was reached in 2007 that allowed all users of Golden Gate Park to share the roads. It is time to reopen JFK Drive back to the way it was before COVID. The select few that are the most vocal are doing us all a disservice that want a reasonable compromise.

Please reopen JFK Drive like it was before COVID!

Regards,

Jean Barish

San Francisco, CA 94121

-- Sent from **Hilary Magowan** to **Board of Supervisors** on 2021-11-07 01:34:57 --

Dear Board of Supervisors,

All families from around the City deserve access to Golden Gate Park. We must reopen JFK Drive to make access to Golden Gate Park a reality.

Not all can take public transportation or walk/bike to Golden Gate Park. Access isn't the same for everybody! JFK Drive should be open like it was pre-pandemic.

Hilary Magowan

-- Sent from **Deborah Dietz** to **Board of Supervisors** on 2021-11-07 01:12:34 --

Dear Board of Supervisors,

Ableism and gatekeeping have no place in San Francisco. The current closure of JFK Drive is unfortunately both of those things.

The time for "close first, ask questions later" is over. It is time to revert back to the compromise that was struck over a decade ago and restore access for all to Golden Gate Park.

Deborah Dietz

-- Sent from **Alanna Greenham** to **Board of Supervisors** on 2021-11-07 00:24:03 --

Dear Board of Supervisors,

I urge you to support returning John F. Kennedy Drive to its pre-COVID conditions, with all roadways open to vehicle traffic and street closures on Sundays, holidays, and some Saturdays.

I haven't been able to enjoy Golden Gate Park with JFK Drive closed 24/7. Everyone should be able to access Golden Gate Park.

We need your voice on this issue!

Sincerely,

Alanna Greenham

-- Sent from **sue glazer** to **Board of Supervisors** on 2021-11-06 21:22:34 --

Dear Board of Supervisors,

It's time for John F. Kennedy Drive to reopen. Golden Gate Park is a critical open space that everyone should be able to visit.

I urge you to support JFK Drive returning to the conditions pre-COVID, with all roadways open to vehicle traffic and street closures on Sundays and some Saturdays as it was before

Thanks for your consideration,

sue glazer

-- Sent from **Patricia Hunter** to **Board of Supervisors** on 2021-11-06 21:02:17 --

Dear Board of Supervisors,

I urge you to support returning John F. Kennedy Drive to its pre-COVID conditions, with all roadways open to vehicle traffic and street closures on Sundays, holidays, and some Saturdays.

I haven't been able to enjoy Golden Gate Park with JFK Drive closed 24/7. Everyone should be able to access Golden Gate Park.

We need your voice on this issue!

Sincerely,

Patricia Hunter

-- Sent from **sarah smith** to **Board of Supervisors** on 2021-11-06 20:55:51 --

Dear Board of Supervisors,

The park's east end needs to be open to all. The institutions are all suffering with the closure and only the able-bodied are enjoying JFK.

The shuttle is not a substitute and does not work for many with transfer issues.

It's time to open the park.

sarah smith

-- Sent from **Laury Ostrow** to **Board of Supervisors** on 2021-11-06 20:24:40 --

Dear Board of Supervisors,

Ableism and gatekeeping have no place in San Francisco. The current closure of JFK Drive is unfortunately both of those things.

The time for "close first, ask questions later" is over. It is time to revert back to the compromise that was struck over a decade ago and restore access for all to Golden Gate Park.

Laury Ostrow

-- Sent from **Debbie Frank** to **Board of Supervisors** on 2021-11-06 19:50:07 --

Dear Board of Supervisors,

All families from around the City deserve access to Golden Gate Park. We must reopen JFK Drive to make access to Golden Gate Park a reality.

Not all can take public transportation or walk/bike to Golden Gate Park. Access isn't the same for everybody! JFK Drive should be open like it was pre-pandemic. Let us share! We have roadway, bike lanes and sidewalks. Enough space for all particularly during the week. It will also allow the dahlia volunteers to continue their wonderful work.

Debbie Frank

-- Sent from **Ellen DeLaura** to **Board of Supervisors** on 2021-11-06 19:16:55 --

Dear Board of Supervisors,

A compromise for John F. Kennedy Drive was reached in 2007 that allowed all users of Golden Gate Park to share the roads. It is time to reopen JFK Drive back to the way it was before COVID. The select few that are the most vocal are doing us all a disservice that want a reasonable compromise.

As tour guide, I am saddened we can no longer showcase the Conservatory of Flowers, the crowning jewel of the park. No way to visit the Dahlia garden on tour.

Please reopen JFK Drive like it was before COVID!

Regards,

Ellen DeLaura

Piedmont, CA 94610

-- Sent from **Len Nelson** to **Board of Supervisors** on 2021-11-06 19:10:46 --

Dear Board of Supervisors,

A compromise for John F. Kennedy Drive was reached in 2007 that allowed all users of Golden Gate Park to share the roads. It is time to reopen JFK Drive back to the way it was before COVID. The select few that are the most vocal are doing us all a disservice that want a reasonable compromise.

Please reopen JFK Drive like it was before COVID!

Regards,

Len Nelson

Petaluma, CA 94952

-- Sent from **Jennie Chien** to **Board of Supervisors** on 2021-11-06 18:53:09 --

Dear Board of Supervisors,

Please consider not just reopening GG to cars but also a plan to add lanes on Fulton and Stanyan by using GG buffer land. Then in the future GG can be reconfigured for less car traffic. Win win.

For now it is time for John F. Kennedy Drive to reopen. Golden Gate Park is a critical open space that everyone should be able to visit.

I urge you to support JFK Drive returning to the conditions pre-COVID, with all roadways open to vehicle traffic and street closures on Sundays and some Saturdays as it was before

Thanks for your consideration,

Jennie Chien

-- Sent from **Layne Menn** to **Board of Supervisors** on 2021-11-06 18:50:27 --

Dear Board of Supervisors,

It's time for John F. Kennedy Drive to reopen. Golden Gate Park is a critical open space that everyone should be able to visit.

I urge you to support JFK Drive returning to the conditions pre-COVID, with all roadways open to vehicle traffic and street closures on Sundays and some Saturdays as it was before

Thanks for your consideration,

Layne Menn

-- Sent from **Mary Barry** to **Board of Supervisors** on 2021-11-06 18:34:21 --

Dear Board of Supervisors,

A compromise for John F. Kennedy Drive was reached in 2007 that allowed all users of Golden Gate Park to share the roads. It is time to reopen JFK Drive back to the way it was before COVID. The select few that are the most vocal are doing us all a disservice that want a reasonable compromise.

Please reopen JFK Drive like it was before COVID!

Regards,

Mary Barry

Los Angls Air Force Base, CA 90009

-- Sent from **Craig Carraher** to **Board of Supervisors** on 2021-11-06 18:19:01 --

Dear Board of Supervisors,

The current closure of JFK Drive severely impacts people with disabilities, seniors, and communities not directly neighboring Golden Gate Park.

As we emerge from COVID, it's time to reopen JFK Drive. Golden Gate Park belongs to the people of San Francisco, not just a few.

I strongly encourage you to support JFK Drive returning to the conditions pre-COVID, with all roadways open to vehicle traffic and street closures on Sundays, holidays and Saturdays, 6 months of the year.

Regards,

Craig Carraher

-- Sent from *Paula Symonds* to **Board of Supervisors** on 2021-11-06 18:04:17 --

Dear Board of Supervisors,

San Francisco is known for many things and one of them is its world class museums, one of which is located in Golden Gate Park just off of Martin Luther King Drive. The DeYoung Museum attracts San Franciscans across many age groups and visitors from all over California, other states and outside the US. One of its most faithful groups here in the city and the greater Bay Area is retirees. Once the work of a lifetime is completed many from this group seek the solace and the beauty found in art. They do this by becoming members of the museum and as such visit on a regular basis. Many from this group also become volunteers believing it is time to give back some of what San Francisco has offered them over the years.

Many volunteers travel from outside the city to work at the museum. At the beginning of the pandemic San Francisco Park and Rec made a unilateral decision to close Martin Luther King Drive. At the time of the closure no one from the Senior group was impacted as all were closeted at home. Now with the reopening, Park and Rec wants to continue the closure not only on the weekends, which had already been the case but every day.

JFK Drive, which borders the DeYoung Museum, has provided free parking close by both for volunteers and Senior visitors. This parking has included ADA compliance spots within 1/10th of a mile of the museum's side entrance on JFK Drive for those with mobility issues. As the museum opens and volunteers return many feel they will no longer be able to work their shifts if they cannot drive and park nearby. Public transportation is not a reliable or safe alternative. Many older patrons do not feel safe on San Francisco public transportation. On several occasions I have attempted to take the bus myself pre-pandemic from Noe Valley to the museum for my volunteer shifts. The bus never followed the schedule, on the weekend it didn't start early enough. To go from my house in Noe Valley by car takes 15 minutes while by bus the few times I tried almost an hour. My time is as valuable as a fully employed person. I don't like wasting it standing on a street corner waiting for a bus that never comes. On two occasions when the bus never appeared I decided to walk and was able to walk the distance in 40 minutes. I am not your average 76 year old and this is not a viable solution for the majority of Seniors nor would it be for me on a rainy cold winter day.

The garage, which is not operated by the museum, is too expensive for people on fixed incomes who visit the museum regularly as volunteers and senior members do, and during popular exhibitions there are not enough regular or ADA parking spaces. On an average day during the Matisse exhibition last year the museum greeted approximately 5,000 visitors. For Bouquets to Art's first day the museum had over 500 visitors and the city had not yet fully opened.

Volunteers often work evening events. It is hard to expect Seniors especially unaccompanied women to walk safely through a dark park back and forth to the museum, especially when we see seniors attacked fairly regularly on the City's streets.

The problems Seniors have with the closure becomes one of equity. Just look at this picture and you will see not one senior engaging, but only a few feet away is the Museum they cannot access.

Golden Gate Park is more than its roads. It is more than a place for five year old's to learn how to ride a bike. It is more than a bike path from the Zoo to the Embarcadero. It contains a science academy and world class museum, a lovely children's playground and merry-go-round. It contains soccer fields for the use of city kids. It has meadows for games, graduations, picnics and birthdays. It has a polo field and stables that are not being utilized now. You can boat in the park and feed ducks in many of its ponds. You can drive and race radio controlled boats. You can play tennis and bocce ball. You can practice archery. You can visit the world of plants and flowers in a Victorian glass house. You can pretend you are in a garden in Japan and drink tea and eat cookies that are outside your usual experience. BUT Park and Rec seems to think it should only belong to the bikers and walkers thus diminishing all the other activities that it contains.

The equity issues associated with the closure of JFK Drive don't only impact Seniors. They impact families who want to picnic or birthday but can't carry their supplies on a bike or trundle them on a bus. They impact children, especially children of color who come from the far flung corners of the city to visit the science museum or art museum or Arboretum or Japanese Tea Garden. They must endure several transfers on a bus or ride a bicycle! to get to the park. It makes sense for the white elite who live close to the park boundary to make it very difficult for them to come. The closure will keep tourists and out and City visitors away as well by making it too hard or forcing them to limit their use of ALL the wonders of the Park.

The closure of JFK Drive would severely impact the operation of the DeYoung Museum already in debt due to the pandemic closure. The evening and daytime functions that the museum has for openings, meetings, some wedding receptions and other gettogethers are made very difficult with the closure. The museum's loading dock is located off JFK. Bringing in and taking out exhibits and other operation materials is problematic. It is my understanding that drivers who are simply doing their job delivering needed supplies to the museum are harassed for driving on the closed street.

If visitors choose to drive they will be forced to park in the surrounding neighborhoods. This would increase traffic in the neighborhoods and take away all their parking. Parking meters would not solve the problem but rather turn more people away. Martin Luther King Drive is now the closest parking to the museum in the park. The 4 hour parking limit is strictly enforced. Staff and volunteers who are working longer than 4 hours must use their whole break time to move their cars to prevent ticketing and there is no guarantee that a new parking place can be found in the now very limited parking available. The closure simply makes no sense at all.

Thanks for your consideration,

paula symonds

-- Sent from **Peter Pirolli** to **Board of Supervisors** on 2021-11-06 18:03:25 --

Dear Board of Supervisors,

The current slate of politicians are creating a huge hole for a wave of challengers who will run on anti-elite messages and pledging to fight for working people, the disabled, and citizens of the neighborhoods.

The current closure of JFK Drive severely impacts people with disabilities, seniors, and communities not directly neighboring Golden Gate Park.

As we emerge from COVID, it's time to reopen JFK Drive. Golden Gate Park belongs to the people of San Francisco, not just a few.

I strongly encourage you to support JFK Drive returning to the conditions pre-COVID, with all roadways open to vehicle traffic and street closures on Sundays, holidays and Saturdays, 6 months of the year.

Regards,

Peter Pirolli

-- Sent from **Joan Cody** to **Board of Supervisors** on 2021-11-06 18:01:12 --

Dear Board of Supervisors,

The current closure of JFK Drive severely impacts people with disabilities, seniors, and communities not directly neighboring Golden Gate Park.

As we emerge from COVID, it's time to reopen JFK Drive. Golden Gate Park belongs to the people of San Francisco, not just a few.

I strongly encourage you to support JFK Drive returning to the conditions pre-COVID, with all roadways open to vehicle traffic and street closures on Sundays, holidays and Saturdays, 6 months of the year.

Regards,

Joan Cody

-- Sent from **William Tompkins** to **Board of Supervisors** on 2021-11-06 17:13:38 --

Dear Board of Supervisors,

The 24/7 closure of JFK drive has left many people unable to access Golden Gate Park and its institutions. The current closure is for those who live close enough, have the money to pay for parking, or are able bodied enough to travel on foot or bicycle.

We need to go back to the compromise that was struck and reopen JFK as it was before the pandemic!

Sincerely,

William Tompkins

-- Sent from **Elin Layante** to **Board of Supervisors** on 2021-11-06 16:35:37 --

Dear Board of Supervisors,

I urge you to support returning John F. Kennedy Drive to its pre-COVID conditions, with all roadways open to vehicle traffic and street closures on Sundays, holidays, and some Saturdays.

I haven't been able to enjoy Golden Gate Park with JFK Drive closed 24/7. Everyone should be able to access Golden Gate Park.

We need your voice on this issue!

Sincerely,

Elin Layante

-- Sent from **Daniel Steves** to **Board of Supervisors** on 2021-11-06 16:27:49 --

Dear Board of Supervisors,

San Franciscans of all ages and abilities love Golden Gate Park. We all need access to the Park!

JFK Drive should be reopened to the way it was before COVID.

Please support the volunteers who maintain the dahlia dell and reopen JFK drive.

Thank you,

Daniel Steves

-- Sent from **Shelley Marks** to **Board of Supervisors** on 2021-11-06 16:27:42 --

Dear Board of Supervisors,

The 24/7 closure of JFK drive has left many people unable to access Golden Gate Park and its institutions. The current closure is for those who live close enough, have the money to pay for parking, or are able bodied enough to travel on foot or bicycle.

We need to go back to the compromise that was struck and reopen JFK as it was before the pandemic!

Sincerely,

Shelley Marks

-- Sent from **Erik Gaensler** to **Board of Supervisors** on 2021-11-06 16:26:34 --

Dear Board of Supervisors,

I fully support bicyclist and pedestrian safety.

I have 4 bicycles myself! That's why I am asking you to reopen JFK Drive to how it was before COVID. It is closed all Sundays and half of the Saturdays every year, with ample bike lanes and pedestrian walkways each day of the week. We need to balance equity AND safety!

The Conservatory of Flowers is now marooned and may not survive.

Regards,

Erik Gaensler

-- Sent from **Dawn Griffin** to **Board of Supervisors** on 2021-11-06 16:25:26 --

Dear Board of Supervisors,

I fully support bicyclist and pedestrian safety. That's why I am asking you to reopen JFK Drive to how it was before COVID. It is closed all Sundays and half of the Saturdays every year, with ample bike lines and pedestrian walkways each day of the week. We need to balance equity AND safety!

Regards,

Dawn Griffin

-- Sent from **don henvick** to **Board of Supervisors** on 2021-11-06 16:24:25 --

Dear Board of Supervisors,

Please keep JFK open so everyone can enjoy the Conservatory, the Dahlia Dell all the way to the De Young. GGPark should not be just for those who can easily walk or bike. We need to share this wonderful place.

don henvick

-- Sent from **Jennifer Tobiason** to **Board of Supervisors** on 2021-11-06 16:23:15 --

Dear Board of Supervisors,

Please reopen JFK drive. It's time for John F. Kennedy Drive to reopen. Golden Gate Park is a critical open space that everyone should be able to visit.

I urge you to support JFK Drive returning to the conditions pre-COVID, with all roadways open to vehicle traffic and street closures on Sundays and some Saturdays as it was before.

It will help with true accessibility to all.

Thanks for your consideration,

Jennifer Tobiason

-- Sent from **Peggy Murphy** to **Board of Supervisors** on 2021-11-06 16:20:45 --

Dear Board of Supervisors,

It's time for John F. Kennedy Drive to reopen. Golden Gate Park is a critical open space that everyone should be able to visit.

I urge you to support JFK Drive returning to the conditions pre-COVID, with all roadways open to vehicle traffic and street closures on Sundays and some Saturdays as it was before

Thanks for your consideration,

Peggy Murphy

-- Sent from **Laura Fjelstul** to **Board of Supervisors** on 2021-11-06 16:18:17 --

Dear Board of Supervisors,

I support a Golden Gate Park that is accessible to everyone. We all agree that bicyclists and pedestrians should have access to Golden Gate Park, but we need to balance that with access for everyone else.

I urge you to restore access to Golden Gate Park as it was before the pandemic.

Regards,

Laura Fjelstul

Redwood City, CA 94062

-- Sent from **FRANK TATKO** to **Board of Supervisors** on 2021-11-06 16:15:27 --

Dear Board of Supervisors,

The 24/7 closure of JFK drive has left many people unable to access Golden Gate Park and its institutions. The current closure is for those who live close enough, have the money to pay for parking, or are able bodied enough to travel on foot or bicycle.

We need to go back to the compromise that was struck and reopen JFK as it was before the pandemic!

Sincerely,

FRANK TATKO

-- Sent from **MN Ziman** to **Board of Supervisors** on 2021-11-06 16:12:54 --

Dear Board of Supervisors,

Golden Gate Park should be available for all people to enjoy not just some. Please open the east end of JFK so that everyone can enjoy the Conservatory of Flowers, the Dahlia Dell to the De Young. We can close other areas for walkers and bikers. Please help us SHARE this great treasure.

MN Ziman

-- Sent from **Melissa Felder** to **Board of Supervisors** on 2021-11-06 16:07:18 --

Dear Board of Supervisors,

The 24/7 closure of JFK drive has left many people unable to access Golden Gate Park and its institutions. The current closure is for those who live close enough, have the money to pay for parking, or are able bodied enough to travel on foot or bicycle.

We need to go back to the compromise that was struck and reopen JFK as it was before the pandemic!

Sincerely,

Melissa Felder

-- Sent from **Paul Siegel** to **Board of Supervisors** on 2021-11-06 16:07:14 --

Dear Board of Supervisors,

It's time for John F. Kennedy Drive to reopen. Golden Gate Park is a critical open space that everyone should be able to visit.

I urge you to support JFK Drive returning to the conditions pre-COVID, with all roadways open to vehicle traffic and street closures on Sundays and some Saturdays as it was before

Thanks for your consideration,

Paul Siegel

-- Sent from **Devorah Joseph** to **Board of Supervisors** on 2021-11-06 15:50:34 --

Dear Board of Supervisors,

A compromise for John F. Kennedy Drive was reached in 2007 that allowed all users of Golden Gate Park to share the roads. It is time to reopen JFK Drive back to the way it was before COVID. The select few that are the most vocal are doing us all a disservice that want a reasonable compromise.

The City may also lose the beautiful Dahlia Dell because the growers can't transport their tools, fertilizers, etc. to the Dell without being able to drive there, nor take their flowers out for exposition. The park authorities will not allow them in with their vehicles.

Please reopen JFK Drive like it was before COVID!

Regards,

Devorah Joseph

San Francisco, CA 94121

-- Sent from **Brian Bowen** to **Board of Supervisors** on 2021-11-06 15:05:23 --

Dear Board of Supervisors,

Ableism and gatekeeping have no place in San Francisco. The current closure of JFK Drive is unfortunately both of those things.

The time for "close first, ask questions later" is over. It is time to revert back to the compromise that was struck over a decade ago and restore access for all to Golden Gate Park.

Brian Bowen

-- Sent from **Susan Smith** to **Board of Supervisors** on 2021-11-06 14:48:33 --

Dear Board of Supervisors,

I urge you to support returning John F. Kennedy Drive to its pre-COVID conditions, with all roadways open to vehicle traffic and street closures on Sundays, holidays, and some Saturdays.

I haven't been able to enjoy Golden Gate Park with JFK Drive closed 24/7. Everyone should be able to access Golden Gate Park.

We need your voice on this issue!

Sincerely,

Susan Smith

-- Sent from **Frances Gorman** to **Board of Supervisors** on 2021-11-06 09:55:48 --

Dear Board of Supervisors,

All families from around the City deserve access to Golden Gate Park. We must reopen JFK Drive to make access to Golden Gate Park a reality.

Not all can take public transportation or walk/bike to Golden Gate Park. Access isn't the same for everybody! This corridor can be shared safely by pedestrians, cyclists and motorized vehicles. In fact, This is safer than allowing everyone to mingle as it is with JFK closed to vehicles.

JFK Drive should be open like it was pre-pandemic.

Respectfully,

Frances Gorman

-- Sent from **Sherrie Rosenberg** to **Board of Supervisors** on 2021-11-06 08:45:59 --

Dear Board of Supervisors,

All families from around the City deserve access to Golden Gate Park. We must reopen JFK Drive to make access to Golden Gate Park a reality.

Not all can take public transportation or walk/bike to Golden Gate Park. Access isn't the same for everybody! JFK Drive should be open like it was pre-pandemic.

Sherrie Rosenberg

-- Sent from **Ricky Weisbroth** to **Board of Supervisors** on 2021-11-06 07:47:01 --

Dear Board of Supervisors,

A compromise for John F. Kennedy Drive was reached in 2007 that allowed all users of Golden Gate Park to share the roads. It is time to reopen JFK Drive back to the way it was before COVID. The select few that are the most vocal are doing us all a disservice that want a reasonable compromise.

Please reopen JFK Drive like it was before COVID!

Regards,

Ricky Weisbroth

San Francisco, CA 94110

-- Sent from **Noelle Song** to **Board of Supervisors** on 2021-11-06 05:31:12 --

Dear Board of Supervisors,

A compromise for John F. Kennedy Drive was reached in 2007 that allowed all users of Golden Gate Park to share the roads. It is time to reopen JFK Drive back to the way it was before COVID. The select few that are the most vocal are doing us all a disservice that want a reasonable compromise.

Please reopen JFK Drive like it was before COVID!

Regards,

Noelle Song

San Francisco, CA 94121

-- Sent from **Peter Lee** to **Board of Supervisors** on 2021-11-06 05:26:46 --

Dear Board of Supervisors,

A compromise for John F. Kennedy Drive was reached in 2007 that allowed all users of Golden Gate Park to share the roads. It is time to reopen JFK Drive back to the way it was before COVID. The select few that are the most vocal are doing us all a disservice that want a reasonable compromise.

Please reopen JFK Drive like it was before COVID!

Regards,

Peter Lee

San Francisco, CA 94118

-- Sent from **Geoffrey Moore** to **Board of Supervisors** on 2021-11-06 02:02:44 --

Dear Board of Supervisors,

Roads are a public resource paid for by the public, and should be managed properly by public servants for the broadest possible use by the full community of the infrastructure. Those of you who continue to work for special interests, listen up - we are on to you. And we vote. You will promptly be fired if you can't take the basic necessary steps to ensure that roadway access is efficient for the public. All of the public.

Thank you,

Geoffrey Moore

-- Sent from **Anthony Villa** to **Board of Supervisors** on 2021-11-06 01:12:07 --

Dear Board of Supervisors,

All families from around the City deserve access to Golden Gate Park. We must reopen JFK Drive to make access to Golden Gate Park a reality.

Not all can take public transportation or walk/bike to Golden Gate Park. Access isn't the same for everybody! JFK Drive should be open like it was pre-pandemic.

Anthony Villa

-- Sent from **Dennis Minnick** to **Board of Supervisors** on 2021-11-05 23:02:26 --

Dear Board of Supervisors,

I fully support pedestrian safety. That's why I am asking you to reopen JFK Drive to how it was before COVID. It is closed all Sundays and half of the Saturdays every year, with ample bike lines and pedestrian walkways each day of the week. We need to balance equity AND safety!

Regards,

Dennis Minnick

-- Sent from **Carol Spencer** to **Board of Supervisors** on 2021-11-05 21:41:43 --

Dear Board of Supervisors,

I support a Golden Gate Park that is accessible to everyone. We all agree that bicyclists and pedestrians should have access to Golden Gate Park, but we need to balance that with access for everyone else.

I urge you to restore access to Golden Gate Park as it was before the pandemic.

Regards,

Carol Spencer

San Francisco, CA 94116

-- Sent from **Louise Whitlock** to **Board of Supervisors** on 2021-11-05 20:27:43 --

Dear Board of Supervisors,

I urge you to support returning John F. Kennedy Drive to its pre-COVID conditions, with all roadways open to vehicle traffic and street closures on Sundays, holidays, and some Saturdays.

I haven't been able to enjoy Golden Gate Park with JFK Drive closed 24/7. Everyone should be able to access Golden Gate Park.

We need your voice on this issue!

Sincerely,

Louise Whitlock

-- Sent from **Victoria Bruckner** to **Board of Supervisors** on 2021-11-05 02:57:00 --

Dear Board of Supervisors,

I urge you to support returning John F. Kennedy Drive to its pre-COVID conditions, with all roadways open to vehicle traffic and street closures on Sundays, holidays, and some Saturdays.

I haven't been able to enjoy Golden Gate Park with JFK Drive closed 24/7. Everyone should be able to access Golden Gate Park.

We need your voice on this issue!

Sincerely,

Victoria Bruckner

-- Sent from **Sharon Chen** to **Board of Supervisors** on 2021-11-04 17:11:27 --

Dear Board of Supervisors,

I fully support bicyclist and pedestrian safety. That's why I am asking you to reopen JFK Drive to how it was before COVID. It is closed all Sundays and half of the Saturdays every year, with ample bike lines and pedestrian walkways each day of the week. We need to balance equity AND safety!

Regards,

Sharon Chen

-- Sent from **Linda Butler** to **Board of Supervisors** on 2021-11-04 00:10:46 --

Dear Board of Supervisors,

I fully support bicyclist and pedestrian safety. That's why I am asking you to reopen JFK Drive to how it was before COVID. It is closed all Sundays and half of the Saturdays every year, with ample bike lines and pedestrian walkways each day of the week. We need to balance equity AND safety!

Regards,

Linda Butler

-- Sent from **Ethel Lowe** to **Board of Supervisors** on 2021-11-03 22:41:55 --

Dear Board of Supervisors,

I fully support bicyclist and pedestrian safety. That's why I am asking you to reopen JFK Drive to how it was before COVID. It is closed all Sundays and half of the Saturdays every year, with ample bike lanes and pedestrian walkways each day of the week. We need to balance equity AND safety!

Regards,

Ethel Lowe

-- Sent from **Valerie Coleman Morris** to **Board of Supervisors** on 2021-11-03
22:37:58 --

Dear Board of Supervisors,

A compromise for John F. Kennedy Drive was reached in 2007 that allowed all users of Golden Gate Park to share the roads. It is time to reopen JFK Drive back to the way it was before COVID. The select few that are the most vocal are doing us all a disservice that want a reasonable compromise.

Please reopen JFK Drive like it was before COVID!

Regards,

Valerie Coleman Morris

Oakland, CA 94606

-- Sent from **Richard Mclsaac** to **Board of Supervisors** on 2021-11-03 21:36:34 --

Dear Board of Supervisors,

San Franciscans of all ages and abilities love Golden Gate Park. We all need access to the Park!

JFK Drive should be reopened to the way it was before COVID.

Thank you,

Richard Mclsaac

-- Sent from **Tracie Matthews** to **Board of Supervisors** on 2021-11-03 21:14:51 --

Dear Board of Supervisors,

I support a Golden Gate Park that is accessible to everyone. We all agree that bicyclists and pedestrians should have access to Golden Gate Park, but we need to balance that with access for everyone else.

I urge you to restore access to Golden Gate Park as it was before the pandemic.

Regards,

Tracie Matthews

Santa Clara, CA 95051

-- Sent from **Alexandria Ashdown** to **Board of Supervisors** on 2021-11-03 20:52:10 --

Dear Board of Supervisors,

Ableism and gatekeeping have no place in San Francisco. The current closure of JFK Drive is unfortunately both of those things.

The time for "close first, ask questions later" is over. It is time to revert back to the compromise that was struck over a decade ago and restore access for all to Golden Gate Park.

Alexandria Ashdown

-- Sent from **Douglas Allan** to **Board of Supervisors** on 2021-11-03 20:49:37 --

Dear Board of Supervisors,

I support a Golden Gate Park that is accessible to everyone. We all agree that bicyclists and pedestrians should have access to Golden Gate Park, but we need to balance that with access for everyone else.

I urge you to restore access to Golden Gate Park as it was before the pandemic.

Regards,

Douglas Allan

San Francisco, CA 94103

-- Sent from **Egle Mendoza** to **Board of Supervisors** on 2021-11-03 20:40:44 --

Dear Board of Supervisors,

I urge you to support returning John F. Kennedy Drive to its pre-COVID conditions, with all roadways open to vehicle traffic and street closures on Sundays, holidays, and some Saturdays.

I haven't been able to enjoy Golden Gate Park with JFK Drive closed 24/7. Everyone should be able to access Golden Gate Park.

We need your voice on this issue!

Sincerely,

Egle Mendoza

-- Sent from **Maria Powers** to **Board of Supervisors** on 2021-11-03 13:11:22 --

Dear Board of Supervisors,

Ableism and gatekeeping have no place in San Francisco. The current closure of JFK Drive is unfortunately both of those things.

The time for "close first, ask questions later" is over. It is time to revert back to the compromise that was struck over a decade ago and restore access for all to Golden Gate Park.

Maria Powers

-- Sent from **Natasha Becker** to **Board of Supervisors** on 2021-11-03 11:01:14 --

Dear Board of Supervisors,

JFK is for everyone and not exclusive to those who live within walking distance only.

It's time for John F. Kennedy Drive to reopen. Golden Gate Park is a critical open space that everyone should be able to visit.

I urge you to support JFK Drive returning to the conditions pre-COVID, with all roadways open to vehicle traffic and street closures on Sundays and some Saturdays as it was before.

Thanks for your consideration,

Natasha Becker

-- Sent from **Monique Abadilla** to **Board of Supervisors** on 2021-11-03 08:57:20 --

Dear Board of Supervisors,

I urge you to support returning John F. Kennedy Drive to its pre-COVID conditions, with all roadways open to vehicle traffic and street closures on Sundays, holidays, and some Saturdays.

I haven't been able to enjoy Golden Gate Park with JFK Drive closed 24/7. Everyone should be able to access Golden Gate Park.

We need your voice on this issue!

Sincerely,

Monique Abadilla

-- Sent from **Julian Drake** to **Board of Supervisors** on 2021-11-03 08:25:54 --

Dear Board of Supervisors,

The current closure of JFK Drive severely impacts people with disabilities, seniors, and communities not directly neighboring Golden Gate Park.

As we emerge from COVID, it's time to reopen JFK Drive. Golden Gate Park belongs to the people of San Francisco, not just a few.

I strongly encourage you to support JFK Drive returning to the conditions pre-COVID, with all roadways open to vehicle traffic and street closures on Sundays, holidays and Saturdays, 6 months of the year.

Regards,

Julian Drake

-- Sent from **Nuno Correia** to **Board of Supervisors** on 2021-11-03 08:09:57 --

Dear Board of Supervisors,

San Franciscans of all ages and abilities love Golden Gate Park. We all need access to the Park!

JFK Drive should be reopened to the way it was before COVID.

Thank you,

Nuno Correia

-- Sent from **paul tavian** to **Board of Supervisors** on 2021-11-03 08:08:33 --

Dear Board of Supervisors,

A compromise for John F. Kennedy Drive was reached in 2007 that allowed all users of Golden Gate Park to share the roads. It is time to reopen JFK Drive back to the way it was before COVID. The select few that are the most vocal are doing us all a disservice that want a reasonable compromise.

Please reopen JFK Drive like it was before COVID!

Regards,

paul tavian

[@advAddress]

-- Sent from **Arie Knoops** to **Board of Supervisors** on 2021-11-03 08:06:13 --

Dear Board of Supervisors,

I support a Golden Gate Park that is accessible to everyone. We all agree that bicyclists and pedestrians should have access to Golden Gate Park, but we need to balance that with access for everyone else.

I urge you to restore access to Golden Gate Park as it was before the pandemic.

Regards,

Arie Knoops

San Francisco, CA 94107

-- Sent from **Carol Bonnie** to **Board of Supervisors** on 2021-11-03 04:20:25 --

Dear Board of Supervisors,

A compromise for John F. Kennedy Drive was reached in 2007 that allowed all users of Golden Gate Park to share the roads. It is time to reopen JFK Drive back to the way it was before COVID. The select few that are the most vocal are doing us all a disservice that want a reasonable compromise.

Please reopen JFK Drive like it was before COVID!

Regards,

Carol Bonnie

San Francisco, CA 94118

-- Sent from **Albert DeGuzman** to **Board of Supervisors** on 2021-11-03 01:40:07 --

Dear Board of Supervisors,

Share the road! Allow moving vehicles to use the road, allow vehicles to park on JFK, keep the bicycle lane open and there are more than enough spaces for pedestrian and joggers to use. Again, share the road.

It's time for John F. Kennedy Drive to reopen. Golden Gate Park is a critical open space that everyone should be able to visit.

I urge you to support JFK Drive returning to the conditions pre-COVID, with all roadways open to vehicle traffic and street closures on Sundays and some Saturdays as it was before

Thanks for your consideration,

Albert DeGuzman

-- Sent from **Michael Rose** to **Board of Supervisors** on 2021-11-02 23:23:51 --

Dear Board of Supervisors,

All families from around the City deserve access to Golden Gate Park. We must reopen JFK Drive to make access to Golden Gate Park a reality.

Not all can take public transportation or walk/bike to Golden Gate Park. Access isn't the same for everybody! JFK Drive should be open like it was pre-pandemic. I live in the middle inner Richmond district I commute daily to the Deyoung museum in GG park for work then I need drive to the east bay Hayward to assist with the care for my mother after her heart attack. It has been a severe hardship during this whole process and the temporary closure of jfk has not helped. In addition several days week I need to explain the difficult of the passenger loading Uber pick especially for those elderly of town guest that are navigating museums and park it is difficult for them to understand it will be easier to leave the park due to the closure on 8 and Fulton. Pre-pandemic it was very simple for person less familiar with the park to use the passenger loading zone in the front of the build to be pick up. This is a great convenient way for the elderly, disable, parents with babies or young children or just about anyone that attends night time events at the museum. A car service is a safe and reliable way to get home safely especially for a woman late at night and closer the pick up is from the event or a secure build the safer someone will feel.

I believe it is important to consider all possible and be mindful of access operation needs of institutions and overall safety and experience for all. Kindest Regards

Michael Rose

-- Sent from **Connie Tan** to **Board of Supervisors** on 2021-11-02 22:15:30 --

Dear Board of Supervisors,

I support a Golden Gate Park that is accessible to everyone. We all agree that bicyclists and pedestrians should have access to Golden Gate Park, but we need to balance that with access for everyone else.

I urge you to restore access to Golden Gate Park as it was before the pandemic.

Regards,

Connie Tan

San Francisco, CA 94124

-- Sent from **Timothy Burgard** to **Board of Supervisors** on 2021-11-02 21:17:13 --

Dear Board of Supervisors,

As you know, in 2007 a compromise provided access for all to John F. Kennedy Drive. With Covid receding, it is time to reopen JFK Drive. Opponents of access to JFK are thinking only of themselves, and not those who are older and/or less able, not to mention those who cannot afford the GG Park garage.

Please restore and reopen JFK Drive to its pre-COVID status.

Regards,

Timothy Burgard

San Francisco, CA 94118

-- Sent from **Jane Williams** to **Board of Supervisors** on 2021-11-02 19:23:57 --

Dear Board of Supervisors,

All families from around the City deserve access to Golden Gate Park. We must reopen JFK Drive to make access to Golden Gate Park a reality.

Not all can take public transportation or walk/bike to Golden Gate Park. Access isn't the same for everybody! JFK Drive should be open like it was pre-pandemic.

Jane Williams

-- Sent from **maria cenit** to **Board of Supervisors** on 2021-11-02 18:51:37 --

Dear Board of Supervisors,

I fully support bicyclist and pedestrian safety. That's why I am asking you to reopen JFK Drive to how it was before COVID. It is closed all Sundays and half of the Saturdays every year, with ample bike lines and pedestrian walkways each day of the week. We need to balance equity AND safety!

Regards,

maria cenit

-- Sent from **Furio Rinaldi** to **Board of Supervisors** on 2021-11-02 18:27:01 --

Dear Board of Supervisors,

It's time for John F. Kennedy Drive to reopen. Golden Gate Park is a critical open space that everyone should be able to visit.

I urge you to support JFK Drive returning to the conditions pre-COVID, with all roadways open to vehicle traffic and street closures on Sundays and some Saturdays as it was before

Thanks for your consideration,

Furio Rinaldi

-- Sent from **David Frazee** to **Board of Supervisors** on 2021-11-02 17:37:46 --

Dear Board of Supervisors,

I urge you to support returning John F. Kennedy Drive to its pre-COVID conditions, with all roadways open to vehicle traffic and street closures on Sundays, holidays, and some Saturdays.

I haven't been able to enjoy Golden Gate Park with JFK Drive closed 24/7. Everyone should be able to access Golden Gate Park.

We need your voice on this issue!

Sincerely,

David Frazee

-- Sent from **Edward Remer** to **Board of Supervisors** on 2021-11-02 17:35:42 --

Dear Board of Supervisors,

It's time for John F. Kennedy Drive to reopen. Golden Gate Park is a critical open space that everyone should be able to visit.

I urge you to support JFK Drive returning to the conditions pre-COVID, with all roadways open to vehicle traffic and street closures on Sundays and some Saturdays as it was before

Thanks for your consideration,

Edward Remer

-- Sent from **Frankie Gillette** to **Board of Supervisors** on 2021-11-02 17:33:24 --

Dear Board of Supervisors,

A compromise for John F. Kennedy Drive was reached in 2007 that allowed all users of Golden Gate Park to share the roads. It is time to reopen JFK Drive back to the way it was before COVID. The select few that are the most vocal are doing us all a disservice that want a reasonable compromise.

Please reopen JFK Drive like it was before COVID!

Regards,

Frankie Gillette

San Francisco, CA 94109

-- Sent from **Hannah Freeman** to **Board of Supervisors** on 2021-11-02 17:24:21 --

Dear Board of Supervisors,

Ableism and gatekeeping have no place in San Francisco. The current closure of JFK Drive is unfortunately both of those things.

The time for "close first, ask questions later" is over. It is time to revert back to the compromise that was struck over a decade ago and restore access for all to Golden Gate Park.

Hannah Freeman

-- Sent from **Sonia Gallant** to **Board of Supervisors** on 2021-11-02 17:21:35 --

Dear Board of Supervisors,

A compromise for John F. Kennedy Drive was reached in 2007 that allowed all users of Golden Gate Park to share the roads. It is time to reopen JFK Drive back to the way it was before COVID. The select few that are the most vocal are doing us all a disservice.

Please reopen JFK Drive like it was before COVID!

Regards,

Sonia Gallant

Larkspur, CA 94939

-- Sent from **Melba O'Keefe** to **Board of Supervisors** on 2021-11-02 17:12:04 --

Dear Board of Supervisors,

A compromise for John F. Kennedy Drive was reached in 2007 that allowed all users of Golden Gate Park to share the roads. It is time to reopen JFK Drive back to the way it was before COVID. The select few that are the most vocal are doing us all a disservice that want a reasonable compromise.

Please reopen JFK Drive like it was before COVID!

Regards,

Melba O'Keefe

San Francisco, CA 94121

-- Sent from **Katherine Harbin Clammer** to **Board of Supervisors** on 2021-11-02
17:07:50 --

Dear Board of Supervisors,

A compromise for John F. Kennedy Drive was reached in 2007 that allowed all users of Golden Gate Park to share the roads. It is time to reopen JFK Drive back to the way it was before COVID. The select few that are the most vocal are doing us all a disservice that want a reasonable compromise.

Please reopen JFK Drive like it was before COVID!

Regards,

Katherine Harbin Clammer

San Francisco, CA 94115

-- Sent from **SIGI ARNEJO** to **Board of Supervisors** on 2021-11-02 17:07:10 --

Dear Board of Supervisors,

I urge you to support returning John F. Kennedy Drive to its pre-COVID conditions, with all roadways open to vehicle traffic and street closures on Sundays, holidays, and some Saturdays.

I haven't been able to enjoy Golden Gate Park with JFK Drive closed 24/7. Everyone should be able to access Golden Gate Park.

We need your voice on this issue!

Sincerely,

SIGI ARNEJO

-- Sent from **Laura Camerlengo** to **Board of Supervisors** on 2021-11-02 17:06:53 --

Dear Board of Supervisors,

A compromise for John F. Kennedy Drive was reached in 2007 that allowed all users of Golden Gate Park to share the roads. It is time to reopen JFK Drive back to the way it was before COVID. The select few that are the most vocal are doing us all a disservice that want a reasonable compromise.

Please reopen JFK Drive like it was before COVID!

Regards,

Laura Camerlengo

San Francisco, CA 94121

-- Sent from **Cheryl Spalinger** to **Board of Supervisors** on 2021-11-02 17:06:26 --

Dear Board of Supervisors,

A compromise for John F. Kennedy Drive was reached in 2007 that allowed all users of Golden Gate Park to share the roads. It is time to reopen JFK Drive back to the way it was before COVID. The select few that are the most vocal are doing us all a disservice that want a reasonable compromise.

Please reopen JFK Drive like it was before COVID!

Regards,

Cheryl Spalinger

San Rafael, CA 94901

-- Sent from **Sarah Miller** to **Board of Supervisors** on 2021-11-02 16:59:55 --

Dear Board of Supervisors,

A compromise for John F. Kennedy Drive was reached in 2007 that allowed all users of Golden Gate Park to share the roads. It is time to reopen JFK Drive back to the way it was before COVID. The select few that are the most vocal are doing us all a disservice that want a reasonable compromise.

Please reopen JFK Drive like it was before COVID!

Regards,

Sarah Miller

San Francisco, CA 94121

-- Sent from **Paria Dea** to **Board of Supervisors** on 2021-11-02 12:46:02 --

Dear Board of Supervisors,

I am writing to ask for your support to reopen the roads inside of Golden Gate Park, specifically JFK Drive. As an employee of the de Young Museum, I am proud to represent the City's museum and welcome individuals from all backgrounds who visit.

Golden Gate Park and the destinations inside of the Park belong to everyone. I agree with Supervisor Walton's comments that closing roads and limiting access to the Park is recreational redlining. We should be removing, not creating barriers for residents of all districts and diverse visitors to our City. When a compromise was made in 2007 between the various stakeholders, representatives of communities from all over the City were brought to the table and part of that conversation. This is not what is happening today. That compromise allowed for shared use of the Park roads and it is what we need to return back to.

It does not make sense to limit access to this end of Golden Gate Park (which houses the California Academy of Sciences, the de Young Museum, the Japanese Tea Garden, the San Francisco Botanical Garden, the Conservatory of Flowers, Peacock Meadow, the Dahlia Garden, the new Goldman Tennis Center, and many other key spaces). I hope you will show your support in making Golden Gate Park a place for everyone and restoring equitable access to this beloved space for all.

Thank you,

Paria Dea

-- Sent from **Megan Bourne** to **Board of Supervisors** on 2021-11-02 12:13:43 --

Dear Board of Supervisors,

As a SF Citizen and as a staff member at the de Young, I urge you to support returning John F. Kennedy Drive to its pre-COVID conditions, with all roadways open to vehicle traffic and street closures on Sundays, holidays, and some Saturdays.

When I lived in Cole Valley, I walked to work and fully enjoyed the park on weekends. On weekdays, there was ample room for pedestrians, bikes and people who need to drive. Cyclists and pedestrians enjoyed the full use of the road on Saturdays and 1/2 of Sundays. Pre-closure my daughter learned to ride her bike there, my dog had great runs, we enjoyed picnics, reunions and innumerable soccer practices and games.

Now, my five mile work commute from the Excelsion takes an hour on Muni. People who cannot walk or bike and who cannot afford the garage, are unable to access the east end of Golden Gate Park. de Young staff have to park further away, which is not safe on short winter days. Staff and vendors who need to access the loading dock are aggressively harassed.

Everyone should be able to access Golden Gate Park.

We need your voice on this issue!

Sincerely,

Megan Bourne

-- Sent from **Sheila Presssley** to **Board of Supervisors** on 2021-11-02 11:55:31 --

Dear Board of Supervisors,

As a SF resident, I am deeply disturbed that my tax dollars are being used to promote ableism and gatekeeping in Golden Gate Park. My 90 year old parents cannot ride their bikes to GG Park, yet they still enjoy the many amenities of the park and the park institutions.

Please let's not use tax payer funds to turn GG Park into a private "back yard" for those wealthy enough to live close by.

It is time to revert back to the compromise that was struck over a decade ago and restore access for all - including those who are disabled, low income, or live outside of adjoining neighborhoods to Golden Gate Park.

Thank you so much for your consideration.

Sheila Presssley

-- Sent from **Meghan McCauley** to **Board of Supervisors** on 2021-11-02 11:31:40 --

Dear Board of Supervisors,

Ableism and gatekeeping have no place in San Francisco. The current closure of JFK Drive is unfortunately both of those things.

SFMTA and Rec and Park are holding accessibility improvements in Golden Gate Park hostage, contingent upon the ongoing closure of JFK. Why are improvements to accessibility from Fulton Ave and an improved shuttle route only possible if JFK remains closed? Making accessibility improvements like this are Rec and Park and SFMTA's responsibility.

Those who demand the ongoing closure of JFK to vehicles ignore the very real questions about how people who rely on cars for transit (many of whom are people with disabilities, seniors, families with young kids, out-of-towners) will get to this part of Golden Gate Park. They don't care. They are unable to visualize people whose lives are different than their own. It's NIMBYism in the park.

The time for "close first, ask questions later" is over. It is time to revert back to the compromise that was struck over a decade ago and restore access for all to Golden Gate Park. Otherwise, an actual real compromise that puts people (not politics) first is welcome.

Meghan McCauley

-- Sent from **Anna Present** to **Board of Supervisors** on 2021-11-02 11:25:09 --

Dear Board of Supervisors,

I urge you to support returning John F. Kennedy Drive to its pre-COVID conditions, with all roadways open to vehicle traffic and street closures on Sundays, holidays, and some Saturdays.

I haven't been able to enjoy Golden Gate Park with JFK Drive closed 24/7. Everyone should be able to access Golden Gate Park. The closure has caused so many barriers to accessing parts of the park.

We need your voice on this issue!

Sincerely,

Anna Present

-- Sent from **Jessica Lerma** to **Board of Supervisors** on 2021-11-02 11:19:36 --

Dear Board of Supervisors,

I urge you to support returning John F. Kennedy Drive to its pre-COVID conditions, with all roadways open to vehicle traffic and street closures on Sundays, holidays, and some Saturdays.

I haven't been able to enjoy Golden Gate Park with JFK Drive closed 24/7. Everyone should be able to access Golden Gate Park.

We need your voice on this issue!

Sincerely,

Jessica Lerma

-- Sent from **Alex Dacks** to **Board of Supervisors** on 2021-11-02 10:11:41 --

Dear Board of Supervisors,

San Franciscans of all ages and abilities love Golden Gate Park. We all need access to the Park!

JFK Drive should be reopened to the way it was before COVID.

Thank you,

Alex Dacks

From: [Nathan Wolfe](#)
To: [Major, Erica \(BOS\)](#)
Subject: In support of Golden Gate Park Access and Safety Plan (File no. 220261)
Date: Monday, April 25, 2022 9:22:17 AM

This message is from outside the City email system. Do not open links or attachments from untrusted sources.

Dear Board of Supervisors,

I am writing in support of the mayor's plan for a slow street corridor through Golden Gate Park (File no. 220261). As a resident of supervisorial district 2, the car-free promenade on JFK Dr. gives me a safe place to recreate, free of the danger and noise of cars. While I enjoy walking on many SF city streets, JFK Dr. is by far the least stressful as I don't have to watch out for cars on every corner. It is also the most relaxing, as the din of car motors fades into the distance. Finally, the slow street corridor through the park allows me a safe bike route to commute to work. If the mayor's plan for Golden Gate Park fails to go through, my life in SF will feel considerably bleaker. Thus, I am calling on Supervisor Catherine Stefani and her colleagues to approve the mayor's plan and give so many San Franciscans one thing to smile about.

Sincerely,
Nathan Wolfe

From: **zrants** zrants@gmail.com
Subject: Public Comment for Joint Special Transportation Authority Board Meeting with the Board of Supervisors, 4/26/22, 9:00 am
Date: April 25, 2022 at 4:36 PM
To: board.of.supervisors@sfgov.org, clerk@sftcta.org
Cc: chanstaff@sfgov.org, Connie.Chan@sfgov.org, **Stefani Catherine** catherine.stefani@sfgov.org, **Peskin Aaron** Aaron.Peskin@sfgov.org, **Gordon Mar** Gordon.Mar@sfgov.org, **Gordon Mar** marstaff@sfgov.org, **Dean Preston** deanpreston7@gmail.com, **Haney Matt** Matt.Haney@sfgov.org, **Myrna Melgar** myrna.melgar@sfgov.org, **Mandelman Rafael** MandelmanStaff@sfgov.org, **Ronen Hillary** hillary.ronen@sfgov.org, **Shamann Walton** Shamann.Walton@sfgov.org, **Safai Ahsha** Ahsha.Safai@sfgov.org



Date: April 25, 2022

Dear Supervisors, Staff and SF County Transportation Authority:

re: File# 220370 - Access Equity Study Hurts Vulnerable Communities

Please enter this email into the permanent record as my public comments re: the Joint Special Transportation Authority Board Meeting and the above file referenced as the Access Equity Study requested by Supervisor Walton.

Please acknowledge your receipt of my comments by emailing me at zrants@gmail.com

Dear Board of Supervisors and SF County Transportation Authority and staff:

Please vote against the continuation of road closures in Golden Gate Park and do not support any of the limited reports that the public has seen as they are inconclusive and flawed reports.

As I mentioned earlier in a number of phone calls to you offices, and it seems a lot of people agree with the following statements:

Regardless of what the Board agreed to in their request for a survey, the voters do not accept a partial study of 3 out of 11 district residents as representing us and our needs and desires, and therefore we find the report and the summary flawed for the following reasons:

1. The survey and report requested by Supervisor Walton that will be presented tomorrow only includes people from 3 districts - Districts 3, 10, and 11. The other 8 districts, including my own, were not included in the "city-wide" survey. We cannot accept such a limited survey. This incomplete survey presented to the public over the weekend, should not be accepted as it is written.
2. The results of the incomplete survey, do not represent the majority of the citizens and should not be admissible as a city-wide survey regardless of the directions and questionable methodology used to gather the data.
3. When the voters were given the opportunity to vote on road closures in Golden Gate Park, they voted NO closures.
4. You must give the voters an opportunity to vote on the use of their public streets before removing access to them on a permanent basis.
5. The streets and the city will not return to normal until all the COVID restrictions, including closed and slow streets, are returned to normal pre-COVID conditions.

Respectfully submitted,

Meri Eliza

Mail Eliza

Concerned SF Citizen,
with CSFN and EMIA, who submitted letters and resolutions on the subject. Those documents
should be included in your records.

forgive my typos



April 22, 2022

Mayor Breed, Supervisors, and Staff:

I am writing on the subject of reopening JFK Drive and the streets in Golden Gate Park because it has come to our attention that there may be a decision made regarding the use of JFK Drive and the streets in Golden Gate Park at a Special Joint Meeting of SFCTA and the Board of Supervisors on April 26, 2022 at 9 AM. The agenda was just posted and we barely have time to review the documents prior to the meeting, but, we will be able to make some comments now as our position has not changed.

For your reference, East Mission Improvement Association passed a resolution supporting returning JFK Drive and all other roads inside Golden Gate Park to their pre-pandemic status October 28, 2021. Coalition for San Francisco Neighborhoods passed a similar resolution in November 2021.

Families, neighbors, artists, employees, workers, nature lovers, and all those seeking access to the natural and cultural attributes in the park, including elderly and physically challenged citizens, need permanent free and easy access and enjoyment of Golden Gate Park and its many assets in the manner in which we have always appreciated them during our time in San Francisco, prior to the emergency order that shut down the city. Now that the emergency order is lifted, we need to open the streets so that we may resume our pre-COVID lives.

Twice the voters voted by ballot to oppose street closures in the park when given the chance to do so. You need to honor the voters' decision and re-open the streets in Golden Gate Park now. Any changes in the ordinary use of public streets should be thoughtfully designed, vetted and approved by public ballot, not be government edict.

This is such an important matter that you may expect phone calls and my presence at the meeting if I can possibly make it. We appreciate your thoughtful consideration of the needs of all San Francisco citizens to return to our normal lives without hesitation or delay.

I leave you with one other thought.

Why did the SFMTA and the city spend so much time, energy, and money, convincing the state authorities that the center bike lanes in Golden Gate park are safer for bikes than the ordinary curb side lanes if they are not safe now? When did those center bike lanes transition from being safe to not being safe? What physically altered the facts? Should we assume that none of the center bike lanes or other “experimental” bikes lane designs that do not conform to “normal” designs are also not safe? If so, why are they being suggested for other streets around the city? Are we going to spend more money on more “temporary safety experimental designs?”

Thanks for your time and thoughtful consideration.

Sincerely,

Mari Eliza

President East Mission Improvement Association

CSFN Chair of Land Use and Transportation Committee

Speaking as a concerned citizen and on behalf of those organizations I represent

From: [Howard Chabner](#)
To: [Breed, Mayor London \(MYR\)](#); [Tumlin, Jeffrey \(MTA\)](#); [Safai, Ahsha \(BOS\)](#); [Mahogany, Honey \(BOS\)](#); [Geoffrea.Morris@sfgov.org](#); [Herzstein, Daniel \(BOS\)](#); [Wright, Edward \(BOS\)](#); [Preston, Dean \(BOS\)](#); [Chung, Lauren \(BOS\)](#); [Lovett, Li \(BOS\)](#); [Hsieh, Frances \(BOS\)](#); [Tom.Temprano@sfgov.org](#); [Snyder, Jen \(BOS\)](#); [MTABoard@sfmta.com](#); [Haney, Matt \(BOS\)](#); [Smeallie, Kyle \(BOS\)](#); [Peskin, Aaron \(BOS\)](#); [ChanStaff \(BOS\)](#); [clerk@sfcta.org](#); [Quan, Daisy \(BOS\)](#); [Fregosi, Ian \(BOS\)](#); [Gee, Natalie \(BOS\)](#); [Tim.H.Ho@sfgov.org](#); "Fiona"; [Tobin, Lucas \(REC\)](#); [Ronen, Hillary](#); [Stefani, Catherine \(BOS\)](#); [Ginsburg, Phil \(REC\)](#); [Mar, Gordon \(BOS\)](#); [Chan, Connie \(BOS\)](#); [Mandelman, Rafael \(BOS\)](#); [Walton, Shamann \(BOS\)](#); [Melgar, Myrna \(BOS\)](#); [MelgarStaff \(BOS\)](#); [MandelmannStaff@sfgov.org](#); "Jones, Sarah (MTA)"; [Madland, Sarah \(REC\)](#); [Commission, Recpark \(REC\)](#); [Tumlin, Jeffrey \(MTA\)](#); [BOS Legislation, \(BOS\)](#); [BOS-Legislative Aides](#); [BOS-Supervisors](#); [clerk@sfcta.org](#)
Cc: [Howard Chabner](#); [Richard Skaff](#); [Vicki Bruckner](#); ["Patricia Arack"](#); ["Alyse "](#); [Bihl, Lauren \(CPC\)](#); [Griffin, Laurence \(REC\)](#)
Subject: Email #2 - SFBOS and SFCTA Meeting, April 26, 2022: Board File Nos. 220370, 220261, 220339 - Vote Against the Golden Gate Park Access and Safety Program
Date: Monday, April 25, 2022 4:20:16 PM
Attachments: [Public comment on May 11 2021 SFCTA meeting - Reopen JFK Drive to cars ASAP.msg](#)
[FW Public Comment for the Land Use and Board of Supervisors Meetings 9-20-21 and 9-21-21.msg](#)
[Exclusionary Winter Lights shows in Golden Gate Park: Disability discrimination complaint with US DOJ.msg](#)
[MTA survey results about JFK Drive are very flawed..msg](#)
[March 10 2022 joint meeting of MTA Board and RecPark Commission - JFK Drive - end the exclusionary car ban now! .msg](#)

This message is from outside the City email system. Do not open links or attachments from untrusted sources.

Dear Mayor Breed, Board President Walton and Supervisors:

I urge each Supervisor to vote against the proposed legislation approving and implementing the Golden Gate Park Access and Safety Program. I urge Mayor Breed to withdraw the proposed legislation. The entire length of JFK Drive should be immediately reopened to cars.

Please see the attached emails from me dated May 11, 2021; September 20/September 21, 2021; January 6, 2022; February 16, 2022; and March 9, 2022. They are hereby incorporated into this email, and I request that they be made part of the record for the Board file numbers stated above and for the proposed legislation.

Over 4,500 people have signed a petition on change.org asking for the immediate opening of JFK Drive to cars. In particular, please read the comments. Here's a link: <https://www.change.org/p/mayor-london-breed-keep-golden-gate-park-open-to-everyone-re-open-jfk-drive-459de70d-08fd-4bac-945b-8d79eb4fa5ee>

On February 18, 2022, the SF Mayor's Disability Council devoted an entire meeting to JFK Drive and extended it by almost 2 hours so more members of the public could be heard. There were ASL (as there always are), and Chinese and Vietnamese interpreters. Literally dozens of public commenters at the meeting described the hardship the car ban has caused them and asked that cars be allowed on JFK Drive again now, and there were many comments in the chat to the same effect. The mitigation measures described by MTA and Rec Park previously and again at the meeting didn't change anyone's mind. Only two public commenters supported the ban. The comments at the February 18 meeting are consistent with the many public comments and emails MDC has received during the past couple of years about JFK Drive, the overwhelming majority of which opposed banning cars.

Below are links to a recording and transcript of the meeting. Please listen to them and read them.

Recording https://sanfrancisco.granicus.com/player/clip/40618?view_id=17&redirect=true

Transcript -https://sanfrancisco.granicus.com/TranscriptViewer.php?view_id=17&clip_id=40618

Here's just one example of the barriers, discrimination and hardship caused by the car ban. Recently my 92.5-year-old mother was visiting from out of town. She's frail and she can't walk far. Ordinarily we would drive along JFK Drive so she could enjoy Golden Gate Park. But this was impossible. If the Dahlia Garden were in bloom, we would drive into Pompeii Circle, park near the Dahlia Garden, and she'd get out of the car and enjoy the garden; this also would have been impossible.

Current conditions on the part of JFK Drive that is closed to cars are dangerous to pedestrians, especially seniors and people with disabilities, because of speeding cyclists (especially those riding electric bicycles) and scooter riders. Vicki Bruckner and others have made detailed recommendations about safety measures, including speed bumps/humps, raised crosswalks, lighting at crosswalks, stop signs, and enforcement of traffic laws. Please implement those recommendations ASAP.

If you truly care about access for all, including disabled people and seniors, please defeat the proposed legislation and end the car ban. This issue is a test of whether San Francisco government officials' statements about equal access are sincere or just rhetoric.

Sincerely

Howard Chabner

From: [Howard Chabner](#)
To: [Breed, Mayor London \(MYR\)](#); [Waltonstaff \(BOS\)](#); [Walton, Shamann \(BOS\)](#); [Peskin, Aaron \(BOS\)](#); [Stefani, Catherine \(BOS\)](#); [Chan, Connie \(BOS\)](#); [Preston, Dean \(BOS\)](#); [Mar, Gordon \(BOS\)](#); [Ronen, Hillary](#); [Haney, Matt \(BOS\)](#); [Mandelman, Rafael \(BOS\)](#); [MelgarStaff \(BOS\)](#); [Melgar, Myrna \(BOS\)](#); [Safai, Ahsha \(BOS\)](#); [Tim.H.Ho@sfgov.org](#); [Snyder, Jen \(BOS\)](#); [Herzstein, Daniel \(BOS\)](#); [Mahogany, Honey \(BOS\)](#); [Quan, Daisy \(BOS\)](#); [Gee, Natalie \(BOS\)](#); [Tom.Temprano@sfgov.org](#); [Tumlin, Jeffrey \(MTA\)](#); ["Jones, Sarah \(MTA\)"](#); [Ginsburg, Phil \(REC\)](#); [MTABoard@sfmta.com](#); [RPDInfo, RPD \(REC\)](#); [Madiand, Sarah \(REC\)](#); [Commission, Recpark \(REC\)](#); [ChanStaff \(BOS\)](#); [Wright, Edward \(BOS\)](#); [Smeallie, Kyle \(BOS\)](#); [Tobin, Lucas \(REC\)](#); [Jensen, Kevin \(DPW\)](#); [Bohn, Nicole \(ADM\)](#); [Kaplan, Deborah \(ADM\)](#); [Romaidis, John \(ADM\)](#); [Khambatta, Arfaraz \(DPW\)](#); [info@sfcta.org](#); ["Fiona"](#); [clerk@sfcta.org](#)
Subject: Public comment on May 11, 2021, SFCTA meeting - Reopen JFK Drive to cars ASAP

Dear SFCTA Board members, Mayor Breed and others:

Please reopen JFK Drive to cars ASAP, except, as before the pandemic, for the eastern part on Sundays and some Saturdays.

Before the pandemic, a large percentage of visitors to Golden Gate Park came in cars, including San Franciscans, people who live elsewhere in the Bay Area, and tourists from around the world. Those who relied on cars include seniors, people with mobility and other disabilities, families with children, and residents from places within and outside San Francisco where driving is the only feasible option. Before the pandemic, JFK Drive was open to all transportation modes, including cars, except the eastern part was closed to cars on Sundays and some Saturdays. That was a fair compromise. In addition, there has been a parking-protected bike lane in both directions on JFK Drive for years (the creation of which resulted in the elimination of many parking spaces).

The closure was imposed by executive order of Mayor Breed at the beginning of shelter-in-place on a temporary, emergency basis in order to provide more space for social distancing. In essence, this has closed much of Golden Gate Park to anyone who can't walk or bike in, which is inequitable, but it was imposed quickly and justified as one of many temporary measures to deal with an unprecedented public health emergency.

Permanently closing JFK Drive to cars would create a permanent access barrier to Golden Gate Park for countless numbers of people, including many seniors, people with mobility and other disabilities, families, and people from places where driving is the only feasible option.

The closure of JFK Drive to cars during the pandemic has been touted as a success by some, and used to argue for permanent closure. But it hasn't been a success for those who have been unable to access Golden Gate Park because of the closure. It may be possible to measure the number of pedestrians and cyclists in the park, but it is utterly impossible to measure the number of people who couldn't go there because of the closure.

Permanently closing the eastern part of JFK to cars would permanently eliminate hundreds of parking spaces. Increasing the number of blue zones elsewhere in the park and in the surrounding areas would be insufficient to compensate for the loss. Disabled people parked not only in the blue zones on JFK,

but in regular spaces also, as we do throughout the city. When JFK was open to cars, people who couldn't walk, or couldn't walk far, could park close to destinations such as the Conservatory of Flowers, AIDS Memorial Grove, Dahlia Garden and others. With permanent closure, they will never be able to. Moreover, increasing the number of blue zones elsewhere would do nothing for the countless number of people who may not be disabled but rely on cars to get to the park.

I live close enough to roll to the park, which I do often when the weather is good, and it is truly delightful. But even though I live close, I'm not able to roll there in cold or rainy weather, or at night. For example, I was unable to see the light show in February. When my mother, age 91, visits from Chicago, we drive to the park to go to the museums and gardens. She can walk short distances, but it isn't possible for her to walk there no matter how good the weather.

Weather matters. Many visitors, whether disabled or not, are unable to stand in the rain or cold waiting for a shuttle, and are unable to walk long distances in the rain or cold.

Terminology matters. Rec Park, MTA and others refer to the days that JFK Drive is closed to cars as "Car-Free" days, which implies freedom, and implies that cars are bad. "Restricted Access" or "Car-Forbidden" would be just as accurate.

The City can't make the temporary, emergency closure of JFK Drive permanent without doing an environmental impact report. (The original bike plan was tied up in court for years because the City refused to do an EIR.) And you can't do an EIR about closing JFK without first doing a traffic study of the surrounding areas. One example of the environmental impact on the surrounding areas is the increased congestion on Fell Street from Masonic to Stanyan since JFK Drive has been closed. Any study also must include the impact of losing hundreds of spaces in GGP on parking in the surrounding areas. And it's impossible to do a meaningful traffic study until after the pandemic emergency is over, because current conditions aren't representative.

Closing JFK to cars permanently would violate Title II of the Americans with Disabilities Act. And the City has a mixed record in defending against ADA lawsuits.

Sincerely

Howard Chabner

From: [Howard Chabner](#)
To: [Breed, Mayor London \(MYR\)](#); [Gee, Natalie \(BOS\)](#); [Waltonstaff \(BOS\)](#); [Walton, Shamann \(BOS\)](#); [Peskin, Aaron \(BOS\)](#); [Stefani, Catherine \(BOS\)](#); [Chan, Connie \(BOS\)](#); [Preston, Dean \(BOS\)](#); [Mar, Gordon \(BOS\)](#); [Ronen, Hillary \(BOS\)](#); [Haney, Matt \(BOS\)](#); [Mandelman, Rafael \(BOS\)](#); [MelgarStaff \(BOS\)](#); [Melgar, Myrna \(BOS\)](#); [Safai, Ahsha \(BOS\)](#); [Tim.H.Ho@sfgov.org](#); [Snyder, Jen \(BOS\)](#); [Herzstein, Daniel \(BOS\)](#); [Mahogany, Honey \(BOS\)](#); [Quan, Daisy \(BOS\)](#); [Tom.Temprano@sfgov.org](#); [MTABoard@sfmta.com](#); [Commission, Recpark \(REC\)](#); [ChanStaff \(BOS\)](#); [Wright, Edward \(BOS\)](#); [Smeallie, Kyle \(BOS\)](#); [Tobin, Lucas \(REC\)](#); [info@sfcta.org](#); [clerk@sfcta.org](#); [Fregosi, Ian \(BOS\)](#); [Hsieh, Frances \(BOS\)](#); [Lovett, Li \(BOS\)](#); [Geoffrea.Morris@sfgov.org](#); [Chung, Lauren \(BOS\)](#); [sseaborn@dralegal.org](#); [Tumlin, Jeffrey \(MTA\)](#); [Ginsburg, Phil \(REC\)](#); "Bob Planthold"; "Howard Chabner"; "Sassouni, Orkid"; "Richard Skaff"; "Richard Rothman"; "Erica Major"; MOD, (ADM); "Paria Dea"; "Belinda Sifford"; "Charlie Dorris"; "Sheila Pressley"
Subject: FW: Public Comment for the Land Use and Board of Supervisors Meetings, 9-20-21 and 9-21-21
Date: Monday, September 20, 2021 1:06:47 PM
Attachments: [JFK_Drive-AnalysisOfRPDMTAVisitData9-9-2021.pdf](#)

To all the recipients of Victoria Bruckner's email:

I agree with Ms. Bruckner's comments, which are spot on and eloquently stated.

Regarding the shuttle, I would add that even if the shuttle were well-funded and well-functioning, it isn't equitable, feasible, safe or healthy to require disabled people, seniors, families with small children and others to wait outside in cold, rainy or windy weather for a shuttle (or to ride in a vehicle that's open to the elements). Moreover, it's quite likely that even if the shuttle were well-funded and well-functioning, few would use it in such weather (or perhaps at all, considering the difficulties), which the proponents of banning cars from JFK Drive would then use to justify the ban on the basis that there is little demand.

Also, there are nighttime events such as the Entwined Light Show, the lighting of the Conservatory of Flowers, evening events at both museums, and the fact that the Ferris Wheel is open until 10 PM. The shuttle would be unlikely to run late enough to provide access to these events, and even if it did, the health and safety problems would be even greater than during the day. The Music Concourse garage – touted as a solution by some – closes at 7 PM, is expensive, has poor security, very few van accessible spaces, and other limitations.

Attached is a memo I wrote dated September 9, 2021, which analyzes RPD/MTA's visitor data.

Sincerely

Howard Chabner

From: Vicki Bruckner <victoriabruckner988@gmail.com>
Sent: Monday, September 20, 2021 12:27 PM
To: MayorLondonBreed@sfgov.org <MayorLondonBreed@sfgov.org>; Natalie.Gee@sfgov.org; waltonstaff@sfgov.org; shamann.walton@sfgov.org; aaron.peskin@sfgov.org; catherine.stefani@sfgov.org; connie.chan@sfgov.org; dean.preston@sfgov.org; gordon.mar@sfgov.org; hillary.ronen@sfgov.org; Matt.Haney@sfgov.org; rafael.mandelman@sfgov.org; melgarstaff@sfgov.org; myrna.melgar@sfgov.org; Ahsha.Safai@sfgov.org; Tim.H.Ho@sfgov.org; Jen.Snyder@sfgov.org; Daniel.Herzstein@sfgov.org;

Honey.Mahogany@sfgov.org; Daisy.Quan@sfgov.org; Tom.Temprano@sfgov.org; MTABoard@sfmta.com; recpark.commission@sfgov.org; chanstaff@sfgov.org; Edward.W.Wright@sfgov.org; Kyle.Smeallie@sfgov.org; lucas.tobin@sfgov.org; info@sfcta.org; clerk@sfcta.org; Ian.Fregosi@sfgov.org; Frances.Hsieh@sfgov.org; Li.Lovett@sfgov.org; Geoffrea.Morris@sfgov.org; Lauren.L.Chung@sfgov.org; sseaborn@dralegal.org; Jeffrey Tumlin <Jeffrey.Tumlin@sfmta.com>; Phil Ginsburg <phil.ginsburg@sfgov.org>; Bob Planthold <political_bob@att.net>; Howard Chabner <hlchabner@comcast.net>; Sassouni, Orkid <orkidsfoto@me.com>; Richard Skaff <richardskaff1@gmail.com>; Richard Rothman <rrothma@pacbell.net>; Erica Major <ericamajor@sfgov.org>; SF Mayor's Office on Disability <mod@sfgov.org>; Paria Dea <pdea@famsf.org>; Belinda Sifford <bsifford@comcast.net>; Charlie Dorris <tyreedorris@comcast.net>; Sheila Pressley <spressley@famsf.org>

Subject: Public Comment for the Land Use and Board of Supervisors Meetings, 9-20-21 and 9-21-21

Dear Members of the Board of Supervisors and SF Government Staff,

Supervisor Chan's well-meaning resolution, attempting a "compromise" related to access barriers caused by the closure of JFK Drive in Golden Gate Park, unfortunately only attempts to solve one of the *myriad* problems caused by the closure.

Supervisor Chan, including much of the general public, has been misled by numerous articles and commentaries in the public media, which have erroneously framed the closure of JFK Drive as a struggle between the DeYoung museum and the Bicycle Coalition. Would that it were as simple as that!

The closure of JFK Drive cuts off easy access for the majority of San Franciscans, Bay Area residents, and tourists to *nearly all* of the most popular attractions in Golden Gate Park. These include, among others, the Rhododendron Dell, the Dahlia Garden, Stow Lake, Pioneer Falls, the Model Boat Lagoon, the Fly-Fishing Pond, and the Buffalo Paddock.

Access to all of these attractions is effectively eliminated for most people with vision and mobility disabilities, seniors, countless families with small children, and almost anyone who must travel to Golden Gate Park from outside the City, or from residents of neighborhoods in the South or Southeast of town, who are mostly working families of color. It is wildly impractical, exclusionary, and horribly inequitable.

In addition, the City currently lacks, and will lack for the foreseeable future, the public transit infrastructure that could support the proposed closure! Last month, Jeffrey Tumlin clearly stated on public radio that Muni only has adequate funding for full service until 2022. After that, Muni service will have to be significantly cut back.

Furthermore, during the pandemic, many who used to regularly ride public transit returned to driving because of fears of the transmissibility of Covid-19. Now, amid widespread concern about the even more transmissible Delta variant, people have continued to avoid buses and trains, preferring to remain in their cars for safety.

The Golden Gate Park Shuttle, the planned alternative to provide access for those who cannot walk, run, cycle or skate to the areas of the Park they want to visit, is barely functional. It has only one driver, and makes unpredictable and infrequent runs. Many of its stops, which are too far apart, lack benches, timetables, and other access features that visitors need to effectively use it. Fully staffing the Shuttle, and providing enough vehicles and appropriately furnished stops, will cost hundreds of thousands of dollars which neither RPD, MTA or the City itself currently have in their budgets.

All of these problems point to the main difficulty with this terrible, insane process. The planning for it was entirely reactive, and was done completely backwards.

Though I have no doubt that many at SFCTA, MTA, RPD, MOD, and Walk San Francisco worked very hard on the plan, it began with a pre-chosen goal, closing JFK Drive, and worked backwards from that point, overlooking many of the serious problems the closure would cause. The current neighborhood meetings, hosted by MTA, to get feedback from the public about how best to ameliorate these problems now that the plan is in place, resemble the actions of a software company that trumpets the release of a miraculous new product, only to be forced to develop patch after patch, year after year, to remedy its many serious faults, one by one.

An appropriate plan for the future of Golden Gate Park would have begun with questions, rather than preconceived answers. The question, "How can we provide the easiest and safest access to the most attractions for the most visitors, of all backgrounds, abilities and ages?" was clearly never asked at the outset.

As a positive contrast, consider what was accomplished by GGNRA when it provided full, world-class access during its renovations at Crissy Field and Lands End. These wonderful places now have universal access, by many different means, for young, old, disabled and non-disabled, athletic and non-athletic people from all over the Bay Area. The concepts and precepts of Universal Design were used throughout the entire endeavor. That is the reason, for example, that many of the drinking fountains at Crissy Field are at not two, but three heights: the tallest for adults, the middle height for wheelchair users and kids, and the lowest, for everyone's dogs!

Truly inclusive, open, tolerant and creative thinking was never used when developing the current plan for the closure of JFK Drive. It was shot through with implicit and partisan bias against people who weren't even considered at the outset! It was designed for the enjoyment of the most physically able and athletic San Franciscans, who live closest to Golden Gate Park, at the expense of *everyone* else!

I hope this isn't an indication that the inclusive, open and creative City that I moved to forty-three years ago hasn't morphed into a mere collection of self-interested, greedy, competitive and cruel individuals. I hope we can move back into the open, big-hearted, egalitarian and creative space we used to occupy, a space epitomized by Golden Gate Park itself.

Victoria Bruckner

580 Capp Street, Apt. #706
San Francisco, CA 94110
(415) 757-0559
victoriabruckner988@gmail.com

JFK DRIVE CLOSURE TO CARS – ANALYSIS OF RPD/MTA VISIT DATA

By Howard Chabner

September 9, 2021

The Recreation and Parks Department and MTA have been touting large increases in pedestrian and cyclist usage of JFK Drive since the eastern part of the street has been closed to cars 24/7 during the pandemic, compared to before the full-time closure, when it was closed to cars during daytime hours every Sunday and Saturdays from April through September. For example, in a May 27, 2021, form email from RPD, and in other communications from RPD and MTA, the following statistics (or, in other communications, similar ones) were cited: “During the GGP Slow Street program, pedestrian visits increased 42% and bike visits increased 441%.” Also see RPD Director Phil Ginsburg quoted in an August 8, 2021, New York Times article by Adam Nagourney, [San Francisco’s Cyclists Cheer a Road Less Traveled. Museums Mourn It.](#)

RPD, MTA and their allies have been using the increases to advocate for closing JFK Drive to cars 24/7 permanently, arguing that the closure has led to increased usage of Golden Gate Park.

I asked RPD and MTA questions about the data, and received answers by emails of June 9 and June 23, 2021, from Tamara Barak Aparton, RPD’s Deputy Director of Communications and Public Affairs. Per RPD, pre-closure data was from October 2018 through April 2019, and data from the closure period was from October 2020 through April 2021. The data were collected by a single optical sensor on JFK Drive at the intersection of Tea Garden Drive. RPD collected the data; MTA wasn’t involved. (Email of MTA Director Jeff Tumlin of June 4, 2021.) I will forward RPD’s responses.

Note that the closure period was two years – not one – after the pre-closure period. The closure began on April 28, 2020, so RPD could have shortened each time period by only three days and provided data for three consecutive time periods – October 2018 through April 27, 2019; October 2019 through April 27, 2020; and October 2020 through April 27, 2021. That would have been more likely to show whether there was a trend, whether the pre-closure period of October 2018 through April 2019 was anomalous, and other important information. Ideally, RPD should have provided data for several such periods going back five years or more; this would have shown whether there were any trends, anomalies, etc. Comparing only two time periods, especially nonconsecutive ones, is far from a robust study.

It appears from RPD’s answers that the sensor was operating before October 2018, and continues to operate. Therefore, beginning the periods in October and ending in April seems arbitrary – or perhaps cherry picking – especially since there are only two time periods. Why not begin in December? Why not end in June?

If a visitor made a roundtrip across the sensor, it would count as two visits, per RPD. It’s likely that most pedestrians who crossed the sensor made roundtrips, which means that the actual pedestrian visits are probably closer to half the numbers cited.

It's quite likely that the number of cyclist visits counted by RPD is even more than twice the actual number. Many cyclists make roundtrips, but some cross the sensor more than twice on a ride. The following is from a friend who bikes daily: "On JFK Drive, I go the length to Crossover Drive first. On to Daly City and back, and then on JFK Drive from Crossover to the Concourse. Around Stow Lake a couple of laps and onto JFK Drive again. This time from the boathouse road to the Concourse. A couple of laps around that, and then down JFK Drive to Pelosi Drive. Then loop up around the tennis courts, bocci, and nursery to MLK and the Concourse, another two laps on that, and back onto JFK Drive to the crossing at Kezar Way back to the Haight. So, you can see that on most days, I might be counted as 5 visits! Maybe even more, depending upon where they measure, and how they sort the data. That's on most days. Occasionally, I do loops just around the eastern end of the park (between Kezar and Crossover) when I can hit JFK Drive, etc. another 10 times. Add to that the large number of other cyclists going through the park as well as doing loops around the eastern end, and the problem becomes a mythical exponential mistake."

If the degree of overcounting is the same during both time periods, which is impossible to know, the percentage increases cited wouldn't change if the absolute numbers were adjusted for overcounting.

But the absolute numbers are important, and are much smaller than what RPD and MTA claim. When a small number is increased, the resulting number may still not be large even though the percentage increase may be. A small GDP or an organism with a small number of cells may see a large percentage increase, but the GDP or organism may still be small. RPD says there were 122,822 cyclist visits pre-closure; if 40% of those were roundtrips, then only 73,693 visits were made – an average of 10,528 visits per month or only 350 visits per day, or, using the generous assumption that all cyclist visits were made during 10 hours, only 35 visits per hour. No wonder the percentage increase seems large.

During the pre-closure period, 2,511,570 cars went through the intersection. That's significantly more than the total 2,073,476 pedestrian and cyclist visits during closure, and more than double the total 1,117,534 pedestrian and cyclist visits during the pre-closure period. (These numbers count roundtrips as two visits.) If, as RPD and MTA assert, a significant percentage of cars used JFK Drive to get somewhere else, rather than to visit the park, it's likely that there is less overcounting of cars than pedestrians and cyclists because many cars would have driven on JFK Drive in one direction, exited the park, gone to one or more destinations, and returned home on a different route. Many wouldn't have made roundtrips across JFK Drive.

Cars carry an average of more than one person, so no matter how much the 2.5 million car trips are adjusted downward to eliminate double counting of roundtrips, far more people used cars to go to destinations along or near JFK Drive, or through it en route to destinations outside the park, during the pre-closure period than the total number of pedestrians and cyclists in either period.

Cars coming from JFK Drive east of Tea Garden Drive that parked on JFK Drive east of Tea Garden Drive (bringing people to visit Peacock Meadow, the Dahlia Garden or the Conservatory of Flowers, for example) and made a U-turn to exit the park, and those coming from JFK Drive west of Tea Garden Drive that parked on JFK Drive west of Tea Garden Drive (bringing

people to visit the Rose Garden, Spreckels Lake and Buffalo Paddock, for example) that made a U-turn to exit the park, weren't counted. If those cars – and the people in them – were counted, even more people would be shown as having visited GGP by car.

If a family of four drove to GGP westbound on JFK Drive, parked on JFK Drive east of Tea Garden Drive, walked to the California Academy of Sciences, Music Concourse, SkyStar Wheel or other destinations by way of the Rhododendron Dell, visited those destinations, walked back to their car along the same route, and made a U-turn to exit the park, it would count as zero pedestrian visits and zero car visits. If they parked in the same place, walked to the de Young, Music Concourse, Japanese Tea Garden or Botanical Garden by crossing the intersection of JFK Drive and Tea Garden Drive, visited those destinations, walked back to their car the same way, and made a U-turn to exit the park, it would count as eight pedestrian visits and zero car visits. If they drove west along JFK Drive, crossed the intersection of Tea Garden Drive, parked west of Tea Garden Drive, walked to any of those destinations, walked back to their car the same way and continued driving west along JFK Drive to exit the park, it would count as eight pedestrian visits and one car visit. If, instead, they made a U-turn to exit the park, driving east past Tea Garden Drive, it would count as eight pedestrian visits and two car visits.

Yet in all four examples, four people drove to and from the park, parked their car on JFK Drive, walked from their car to the same or nearby destinations, and walked back to their car. Their visit to the park was essentially the same, but RPD counted a different number of visits and modes for each visit – ranging from zero pedestrian visits and zero car visits to eight pedestrian visits and two car visits. RPD's data simply isn't very accurate.

RPD and MTA decry that many of the cars on JFK Drive were en route to destinations outside the park; the people in them didn't visit the park. But that's also true of many cyclists. Of course there's nothing wrong with cyclists using JFK Drive to go elsewhere, but to the extent the increased cyclist visits were cyclists en route to other destinations, those increased visits don't justify closing JFK Drive to cars. The rationale cited by RPD and MTA for continuing to ban cars is that the ban has led to increased usage of Golden Gate Park. If cut-through car traffic doesn't count as using the park, neither should cut-through bike traffic. It's important to keep in mind that if the car ban were lifted, cyclists would continue to be protected by the parking buffered bike lanes that have been there for around 10 years.

The cars that were diverted because of the closure were diverted – they didn't vanish into thin air! Any study of the impact of permanent 24/7 closure to cars must take into account increased traffic in the nearby streets, both in the park and outside. I live on Fell near Clayton, and congestion on Fell and on Stanyan (and the associated pollution and noise) has increased significantly since the closure.

The sensor provided visits by date, but neither RPD nor MTA totaled visits by day of the week, which means they haven't analyzed visits by day of the week. Both organizations argue that the closure of eastern JFK Drive to cars has led to huge increases in pedestrian and cyclist visits, and that those increases justify banning cars 24/7 permanently. It would be important to know, therefore, how much of those increases occurred on Sundays and on Saturdays in April, days in which eastern JFK Drive was closed in the pre-closure period. Increases on those days

obviously couldn't have been due to the closure; most likely they were due to pandemic conditions, when many people worked from home, some lost their jobs, students attended online classes, and fewer people traveled outside San Francisco. Yet neither RPD nor MTA has done this simple calculation. How difficult is it to add up 35 numbers, add up a second set of 35 numbers, and compare the two sets?

It's also important to compare visits during the two periods on each other day of the week. (Similarly, for each day of the week it would simply involve adding up 30 numbers, adding up a second set of 30 numbers, and comparing the two sets.) If the increased visits were relatively small on certain days of the week, perhaps Mondays and Tuesdays, then closure on those days isn't justified even on the grounds cited by RPD, MTA and their allies.

And if RPD didn't compile data by day of the week, they certainly didn't compile it by time of day. It's a safe bet, however, that the overwhelming majority of pedestrian and cyclist visits in both periods occurred during daylight hours. What justification can there be for closing JFK Drive to cars at night?

The sensor doesn't count unique visitors, just visits. (Tracking unique visitors would violate the City and State's privacy laws, per RPD.) So if someone visited five times per week during the closure period (perhaps she was working from home during the pandemic and didn't travel), whether on foot or by bike, RPD would count it as five visits each week, or 10 if she made roundtrips. It's wonderful that she enjoyed the park frequently, but Golden Gate Park (and all our parks) are for everyone. To the extent the increased visits were made by relatively few people, the argument for banning cars is even weaker.

RPD and MTA are analyzing anonymized location-based data from Streetlight Data and CityDash.ai. It appears that this data shows visitor origin. But this data also doesn't count unique visitors. So, again, it's impossible to know to what extent increased visits – even those from far – were made by relatively few people. (Collecting location-based data on individuals, even though anonymized, raises major privacy concerns, but that's an issue for another day.)

RPD doesn't know how visitors got to the park. Someone who drove from outside San Francisco or from another neighborhood in San Francisco, parked outside the park, and walked or biked in would be counted as a pedestrian or cyclist even though most of the trip was made by car and, indeed, might not have been feasible or possible without a car.

Visitor data, no matter how collected, sliced, diced and analyzed, doesn't measure – because it can't measure – the number of people who stayed away from Golden Gate Park because banning cars from JFK Drive made it too difficult to get there or to park there.

Banning cars from JFK Drive 24/7 effectively excludes many people (not only disabled people) from visiting many of the most important destinations in GGP. It's wrong. It's a violation of disability civil rights laws. The data about visits may be politically relevant, but the civil rights violations caused by banning cars from JFK Drive don't depend on data. The disability civil rights complaint filed by Bob Planthold, Vicki Bruckner and me with the California Department of Justice, and the one filed by Richard Skaff, which are

currently pending, are valid regardless of the data. Nothing herein is a waiver of these complaints, of our rights asserted therein, or of any other legal rights.

From: [Howard Chabner](#)
To: [Breed, Mayor London \(MYR\)](#); [Waltonstaff \(BOS\)](#); [Walton, Shamann \(BOS\)](#); [Peskin, Aaron \(BOS\)](#); [Stefani, Catherine \(BOS\)](#); [Chan, Connie \(BOS\)](#); [Preston, Dean \(BOS\)](#); [Mar, Gordon \(BOS\)](#); [Ronen, Hillary](#); [Haney, Matt \(BOS\)](#); [Mandelman, Rafael \(BOS\)](#); [MelgarStaff \(BOS\)](#); [Melgar, Myrna \(BOS\)](#); [Safai, Ahsha \(BOS\)](#); [Tim.H.Ho@sfgov.org](#); [Snyder, Jen \(BOS\)](#); [Herzstein, Daniel \(BOS\)](#); [Mahogany, Honey \(BOS\)](#); [Quan, Daisy \(BOS\)](#); [Gee, Natalie \(BOS\)](#); [Tom.Temprano@sfgov.org](#); [Tumlin, Jeffrey \(MTA\)](#); ["Jones, Sarah \(MTA\)"](#); [Ginsburg, Phil \(REC\)](#); [MTABoard@sfmta.com](#); [Madland, Sarah \(REC\)](#); [Commission, Recpark \(REC\)](#); [ChanStaff \(BOS\)](#); [Wright, Edward \(BOS\)](#); [Smeallie, Kyle \(BOS\)](#); [Tobin, Lucas \(REC\)](#); [Jensen, Kevin \(DPW\)](#); [Bohn, Nicole \(ADM\)](#); [Kaplan, Deborah \(ADM\)](#); [Romaids, John \(ADM\)](#); [Khambatta, Arfaraz \(DPW\)](#); [info@sfcta.org](#); [clerk@sfcta.org](#); [Elsbernd, Sean \(MYR\)](#); [Waltonstaff \(BOS\)](#); [Groth, Kelly \(BOS\)](#); [Fregosi, Ian \(BOS\)](#); [Hsieh, Frances \(BOS\)](#); [Lovett, Li \(BOS\)](#); [Quan, Daisy \(BOS\)](#); [Wright, Edward \(BOS\)](#); [Geoffrea.Morris@sfgov.org](#); [Chung, Lauren \(BOS\)](#); [Kidd, Christopher \(MTA\)](#)
Cc: [Ward, Alexis \(REC\)](#); [Vicki Bruckner](#); [Richard Skaff](#); ["Bob Planthold"](#); ["Rebecca Williford"](#); [sseaborn@drlegal.org](#); ["Melissa Riess"](#); [Orkid Sassouni](#); ["denise"](#); [amadrid20](#); ["Helen Pelzman"](#); ["Helen Smolinski"](#); ["Fiona"](#); ["Pi Ra"](#); [Richard Rothman](#); [fiona.hinze@sfmta.com](#)
Subject: Exclusionary Winter Lights shows in Golden Gate Park; Disability discrimination complaint with US DOJ
Attachments: [JFKDriveUSDOJComplaintText11-17-2021.pdf](#)

Dear Mayor Breed, Board President Walton, Supervisors, Director Ginsburg, Director Tumlin, Director Bohn, staff members and others:

For the second year in a row, banning cars from (the eastern part of) JFK Drive made it impossible for many people with mobility disabilities, seniors, those who live far from Golden Gate Park and others to see the Winter Lights shows. In 2020 there was Entwined, which "transformed [Peacock Meadow] into an enchanted forest of otherworldly shapes and ever-changing light." This past December the Winter Lights event was larger, featuring, in addition to Entwined, "Photosynthesis by Illuminate on the Conservatory of Flowers, special ambient lighting among trees and ferns by the SF Park Alliance and the activation of the Music Concourse."

For many people with mobility disabilities, including me (I use a power wheelchair full-time), the only way to see these light shows is by car. I live a couple of blocks from Golden Gate Park and my wheelchair can go long distances, but because of my muscular dystrophy I don't do well in cold weather and it just isn't feasible or healthy for me to roll there at night. For others with mobility disabilities who don't live nearby, for those who walk with difficulty and precariously, for those who cannot walk far and for others similarly situated, it's literally impossible to get there, and to view the light shows, without a car. Winter evenings and nights are cold and often windy, and this past December – fortunately – there was a lot of rain. Many of us need the shelter of being in a car. And many, including women alone, don't feel safe walking in the park after dark; being in a car is safer.

Yet the only solution Rec and Park proffers is the shuttle. But it isn't a solution. Does RPD really expect people with mobility disabilities, seniors, families with small children, and women alone to wait in the cold, darkness, wind and rain for a shuttle? To stand because there are no benches at the stops? To wait multiple times in order to go from one display to another? To risk the shuttle being full of able-bodied people (for whom it may be workable), and being passed up? To risk missing the last shuttle? To risk the wheelchair lift (assuming every shuttle has one) malfunctioning?

Moreover, the shuttle operates only on weekends and holidays, and only until 8 PM.

It may well be that the shuttle runs with many empty seats, especially at night. RPD

might misinterpret this as a lack of interest by people with mobility disabilities in viewing the Winter Lights shows, or, during the day, a lack of interest in visiting the park entirely, when actually it's due to the fact that the shuttle is not a real solution.

On November 17, 2021, I filed a complaint with the US Department of Justice about discrimination against disabled people by the City and County of San Francisco due to the closure of JFK Drive to cars. It was assigned report number 116626-RTG. Attached is the text of the complaint. Others have filed similar complaints.

Please act according to the principles you profess. It's time to end the ban.

Sincerely

Howard Chabner

I have facioscapulohumeral muscular dystrophy (FSHD), cannot walk, and use a power wheelchair full-time.

In April 2020, as part of San Francisco's response to the pandemic, the eastern part of JFK Drive in Golden Gate Park was closed to cars 24 X 7 on a temporary, emergency basis to provide more space for social distancing. JFK Drive is the main east-west thoroughfare in the park, and many attractions are located along or near the eastern part, including the Conservatory of Flowers, Dahlia Garden, de Young Museum, California Academy of Sciences, Lily Pond, Rhododendron Dell, Peacock Meadow and SkyStar Observation Wheel. The Entwined Light Show and the lighting of the Conservatory of Flowers take place only at night. The observation wheel is open until 10 PM.

Before the pandemic, many people with mobility and other disabilities relied on cars (including paratransit, private regular vehicles and private vehicles adapted for wheelchair access) to access Golden Gate Park. JFK Drive was open to all transportation modes, including cars, except that the eastern part was closed to cars on Sundays (until around 5 PM) and some Saturdays (until around 5 PM). There are hundreds of parking spaces along JFK Drive, including some designated disabled parking spaces (blue zones). It's important to emphasize, however, that disabled people parked not only in blue zones, but also in regular spaces, as we do elsewhere.

Paratransit vehicles dropped off and picked up people with disabilities at various locations along the eastern part of JFK Drive, such as the attractions listed above. This includes parents with disabilities who take paratransit so they can accompany their able-bodied children to school outings, and parents of children with disabilities who accompany their children.

I live close enough to roll to the park in my power wheelchair during the day in good weather. But I'm not able to roll there in cold, foggy or rainy weather, or at night. In those conditions, before the eastern part of JFK Drive was closed to cars, my wife and I drove there in our wheelchair accessible minivan. The closure has prevented me from visiting the attractions described above except during warm, sunny days, and from planning visits in advance because the weather in San Francisco is an unknown factor.

Many people with disabilities who don't live close to the park, and/or who use manual wheelchairs, and/or who walk slowly, with difficulty, and can walk only short distances, and who may or may not use canes, crutches, or a walker, have been unable to access the eastern part of JFK Drive and the attractions along and near it.

There is no longer any pandemic-related justification for continuing to close the eastern part of JFK Drive to cars, yet San Francisco government is continuing to do so, and it's likely the closure will become permanent.

This situation is the subject of a complaint by Alyse Ceirante dated October 4, 2021, record number 106078-MGD. I agree with and support her complaint.

From: [Howard Chabner](#)
To: [Breed, Mayor London \(MYR\); "San Francisco Mayor"s Office on Disability"; Tumlin, Jeffrey \(MTA\); Safai, Ahsha \(BOS\); Mahogany, Honey \(BOS\); Geoffrea.Morris@sfgov.org; Herzstein, Daniel \(BOS\); Wright, Edward \(BOS\); Preston, Dean \(BOS\); Chung, Lauren \(BOS\); Lovett, Li \(BOS\); Hsieh, Frances \(BOS\); Tom.Temprano@sfgov.org; Snyder, Jen \(BOS\); MTABoard@sfmta.com; Haney, Matt \(BOS\); Smeallie, Kyle \(BOS\); Peskin, Aaron \(BOS\); ChanStaff \(BOS\); clerk@sfcta.org; Quan, Daisy \(BOS\); Fregosi, Ian \(BOS\); Gee, Natalie \(BOS\); Tim.H.Ho@sfgov.org; "Fiona"; Tobin, Lucas \(REC\); Ronen, Hillary; Stefani, Catherine \(BOS\); Ginsburg, Phil \(REC\); Mar, Gordon \(BOS\); Chan, Connie \(BOS\); Mandelman, Rafael \(BOS\); Walton, Shamann \(BOS\); Melgar, Myrna \(BOS\); MelgarStaff \(BOS\); MandelmannStaff@sfgov.org; "Jones, Sarah \(MTA\)"; Madland, Sarah \(REC\); Commission, Recpark \(REC\); Tumlin, Jeffrey \(MTA\)](#)
Subject: MTA survey results about JFK Drive are very flawed.
Attachments: [JFKDriveSurveyCommentsCleanV2MichaelCawthon2-4-2022.pdf](#)
[JFKDriveSurveyDetailsCleanMichaelCawthon2-2022.xlsx](#)
[JFKDriveSurveyAgeIncomeStratificationCleanMichaelCawthon2-2022.xlsx](#)

Dear Mayor Breed, Board President Walton, Members of the SF Board of Supervisors, Director Ginsburg, Director Tumlin, and Board, Commission and City staff members, MTA conducted a survey about JFK Drive in September through November 2021. Based on the results, City agencies and others claim that the overwhelming majority of San Franciscans support a car-free JFK Drive. Attached is an analysis by Michael Cawthon based on the survey database he received from MTA in response to a Sunshine request. Mr. Cawthon's expertise and experience are shown at the end of his analysis. Two spreadsheets detailing the data are also attached to this email.

Mr. Cawthon's analysis shows major flaws in the survey methodology and tabulation of the results, including duplicates, tabulation errors, filling in missing data, elimination of some responses that are probably valid, and the submission and acceptance of over 500 online surveys after the deadline. The late responses overwhelmingly supported car-free JFK.

Per the analysis: "Alleged support for a car-free JFK steadily declined in older age groups. Only 38% of responses from residents age 65 and above favored the existing car-free JFK option (among nearly 1,300 responses from these age groups). Survey responses that reported one or more disabilities also did not favor a car-free JFK Drive. Nearly 1,000 responses came from residents who reported one or more disabilities (the most common were mobility issues). Among those that answered the car-free JFK Drive question, only 38% allegedly favored the existing car-free JFK option." Paper surveys didn't ask about disabilities, so the number of people with disabilities who oppose banning cars is probably undercounted.

According to the analysis, Latinos, Blacks, Asians and Pacific Islanders were underrepresented in the survey responses relative to their proportions of San Francisco residents, as were certain geographic areas.

Sincerely

Howard Chabner

Golden Gate Park Access & Safety Program Survey

The comprehensive SFMTA survey database was obtained through a Sunshine Ordinance request. Many of the flaws and inconsistencies I will describe are baked into the structure of the survey itself. Others become rather obvious by just sorting and filtering the responses by different characteristics. Anybody with moderate spreadsheet skills could perform the same analysis.

Results of the Survey

City agencies, local journalists, and activist groups have promoted the apparently favorable response to the survey. Some have inaccurately claimed that 10,000 people responded to the survey and that the overwhelming majority of San Franciscans support a car-free JFK Drive. First of all, 10,000 people did not respond to the survey. There are 9,749 responses in the SFMTA database, and responses are not the same as people. As detailed below, there are many duplicate responses among the surveys submitted. The exact number of duplicates cannot be determined by anyone. However, there are certainly several hundred and potentially a couple thousand duplicate responses in the SFMTA database. Additional details are provided below. As a result, there may have only been 7,000 or fewer people that actually responded to the survey. In addition, not every survey respondent answered every question. For example, more than 900 responses did not answer the car-free JFK Drive question.

Second, the results of the survey cannot be extrapolated to the general population of San Francisco. You may be able to claim that a certain percentage of the survey responses favored car-free JFK Drive, but you cannot extend this claim to all of San Francisco. Responses to this survey were voluntary and anonymous. Only those who were aware of the survey and interested enough in the proposed changes in Golden Gate Park would have responded. As detailed later, many people responded to the survey multiple times. There was no attempt by SFMTA to ensure that the composition of responses reflected the actual demographic characteristics of San Francisco. Based on the demographic information that was provided on the surveys, the responses were clearly not representative of the general population of San Francisco. Non-white ethnic groups were significantly underrepresented. Many geographic areas of San Francisco were also significantly underrepresented. These issues are explained in greater detail below.

Advocates for a car-free JFK Drive have boasted that all income groups and ethnicities supported car-free JFK, based on the survey responses. However, they did not explain that the strongest apparent support came from high-income households, particularly those reporting incomes \$200,000 and above. Responses from households earning \$200,000 or more accounted for 30% of the total responses that provided income information on the survey. Advocates also failed to mention that ethnic diversity among the responses was severely lacking. Significantly inadequate representation by certain ethnicities in the survey is explained below in greater detail. Further, among all ethnicities, apparent support for a car-free JFK was strongest among White responses, which were heavily overrepresented in the survey. For example, there were nearly 1,200 survey responses from the following demographic group: White only, age 25-44, with household income of \$150,000 or more. More than 93% of this demographic reportedly favored a car-free JFK Drive.

Alleged support for a car-free JFK steadily declined in older age groups. Only 38% of responses from residents age 65 and above favored the existing car-free JFK option (among nearly 1,300 responses from these age groups).

Survey responses that reported one or more disabilities also did not favor a car-free JFK Drive. Nearly 1,000 responses came from residents who reported one or more disabilities (the most common were mobility issues). Among those that answered the car-free JFK Drive question, only 38% allegedly favored the existing car-free JFK option.

Inadequate Representation from Certain Ethnicities

Nearly 7,000 surveys provided ethnicity information. The remaining surveys left these questions blank or stated that they preferred not to answer. Of the 7,000 surveys with ethnic information, 66% reported that they were White only (i.e. they did not select Hispanic or any other ethnic category other than White). According to U.S. Census information, about 40% of the population of San Francisco is comprised of non-Hispanic White residents. While White residents were significantly overrepresented in the survey, virtually all other remaining ethnicities were significantly underrepresented relative to their actual proportions of total city residents. For example, Asian & Pacific Islander responses represented less than 16% of the surveys, but these groups account for 35% of the total San Francisco population. Similarly, Hispanic & Latinx responses (of any race) comprised 8% of the survey responses, but these groups make up 15% of the total city population. The scenario is the same for Black & African American responses.

Inadequate Representation from Certain Geographies

There have been public claims by advocates that support for a car-free JFK Drive is strong citywide, with survey responses from 24 of 25 San Francisco zip codes desiring a car-free JFK. This claim, while perhaps technically accurate, is highly misleading, because there were very few survey responses from many San Francisco zip codes. Survey responses were recorded from 34 valid San Francisco zip codes. Seven of these zip codes represent P.O Boxes or other zip codes with no reported residents. Of the remaining 27 valid San Francisco zip codes with residents, 16 had fewer than 200 responses to the car-free JFK Drive question. For example, the zip code for Treasure Island (94130) had one response to the car-free JFK question. Zip code 94111 had 12 responses, and zip code 94129 had 25 responses to the car-free JFK Drive question. Support for a car-free JFK Drive cannot be reasonably determined for thousands of residents in those zip codes based on so few responses.

The southeastern part of San Francisco (zip codes 94112, 94124, and 94134) was particularly underrepresented in the survey. These three zip codes include the Ingleside, Excelsior, Bayview, Visitacion Valley, and Portola neighborhoods. These zip codes had about 300 total survey responses to the car-free JFK Drive question. Based on U.S. Census information, these three zip codes have more than 150,000 residents. Claiming that citizens in all of these neighborhoods favor a car-free JFK Drive based on only 300 combined survey responses is extremely disingenuous.

Further, there are some discrepancies in the zip code data from the paper surveys. This problem is described in more detail below. However, the number of responses from two zip codes (94107 and 94110) are not accurate, because SFMTA employees improperly entered this data for some paper surveys that lacked this information.

Duplicate Online Surveys and Problems with “Over-Vote” Analysis

The SFMTA identification and analysis of multiple responses from identical IP addresses was included with the database they provided to me. Just to be clear, this was their analysis, not mine. They did not provide individual IP addresses in the database (personal information), but they did indicate how many responses came from duplicate IP addresses. SFMTA identified about 2,000 online responses from duplicate IP addresses and estimated that about 1,700 of these responses should be excluded from the results (i.e. “over-votes”). I believe this process was significantly flawed, but at least SFMTA acknowledged that there is a very large number of duplicate online survey responses in their database. Nonetheless, their methodology improperly excluded many legitimate responses, while failing to identify many more likely duplicates.

I will describe the SFMTA methodology to identify and exclude “over-votes” in more detail. First, SFMTA identified online responses from IP addresses that had two or more responses to the existing car-free JFK question on the survey (blank responses were not counted – not every response answered this question). Based on this analysis, SFMTA identified a total of 2,023 potential duplicate survey responses from 836 IP addresses. That means that out of the 8,037 total online surveys that answered the car-free JFK question, about 25% came from duplicate IP addresses. Most of these responses came from IP addresses that reportedly had two or three responses each. However, some IP addresses had ten or more responses, including one IP address that reportedly had 50 responses to this question.

It is important to note that multiple responses from the same IP address did not always answer the question the same way (e.g. one response from an IP address may have indicated the existing car-free JFK option was “Desirable” and another response from the same IP address may have found that option “Undesirable”). SFMTA calculated “over-votes” by only looking for identical responses from the same IP address. So if there were two “Desirable” responses to this question from one IP address, both were identified as “over-votes.” Unique responses from the same IP address were not considered “over-votes.” Based on this analysis, SFMTA identified 1,706 “over-votes” among the 2,023 potential duplicate responses for this question.

This is a very flawed methodology, and the process certainly excluded many legitimate survey responses. For example, if a single person actually submitted two or more identical online responses to this question, SFMTA excluded all of these responses as “over-votes.” Using this approach, such an individual would not have had any of their responses counted by SFMTA. In this situation, it would be more appropriate to count one response from such an individual, and to exclude any additional responses as invalid.

More importantly, it is virtually certain that different people sometimes submitted responses to the survey using a shared device (e.g. public computer) or from different devices that shared the same IP address (e.g. people using the same internet service provider network). Based on the SFMTA approach,

most of these responses would have been considered as “over-votes” and would have been excluded from the overall results, even though they likely originated from different people.

Remember, there was reportedly one IP address that had 50 responses to the car-free JFK question. Of these, 35 responses found the existing car-free JFK option “Very Undesirable.” However, seven other responses from this same IP address answered this question “Very Desirable.” The remaining eight responses from this IP address were distributed among all of the remaining options, including two responses that had “No Opinion.” One of the 50 responses from this IP address answered the question “Desirable.” In its calculation of “over-votes,” SFMTA only counted any duplicate answers from the same IP address. In this instance, SFMTA considered 49 of the 50 responses from this IP address to be “over-votes.” The only response that was counted was the single unique response for “Desirable.” All other responses from this IP address were excluded because they had two or more answers for each option. Based on the distribution of answers to this question from this IP address, these responses do not appear to have come from a single person or even a few different people. It appears much more likely that this was either a shared device or a shared IP address used by very many people. However, virtually all of these responses were excluded by SFMTA as “over-votes.”

There is another major problem with the analysis of duplicates and “over-votes.” It would have been very easy for a single individual to submit multiple online surveys from different devices with different IP addresses, or to use many other available methods to submit multiple surveys from fake IP addresses. For example, an individual could have submitted surveys from their personal cell phone, their work laptop, and their family tablet. These devices would likely each have a unique IP address and would not be apparent as duplicate responses to the SFMTA.

In addition, there is no way for anyone to know how many people submitted both online surveys and paper surveys. There were also major problems with the paper surveys, as described in detail below.

Duplicate Paper Surveys and Problems with Data Manipulation

Paper surveys only accounted for about 9% of the total number of responses in the SFMTA database. However, there were major problems with these surveys. There appears to be a large number of duplicate paper surveys, and it also appears that SFMTA employees inappropriately entered some survey data for questions that were not answered on the original surveys. I contacted SFMTA and provided them with my analysis. SFMTA refused to answer my questions or provide any additional information regarding these issues.

I am 100% certain that there is a large group of duplicate paper surveys in the database. I know this because I found many duplicate pairs of paper surveys by carefully reviewing the underlying data. There are numerous pairs of surveys that are identical in every single respect, including identical answers to every question, verbatim comments in every comment field, and identical demographic information (e.g. age range, income range, and ethnicity). The most conclusive proof came from the optional comment fields. I easily identified duplicates where surveys had identical lengthy comments in multiple comment fields. There is no possibility that two surveys would have the exact same responses to dozens of questions and verbatim comments in every field. I asked SFMTA to explain how the duplicates got into the database and to accurately identify all duplicate paper surveys. I did not ask them to

confirm whether or not there are duplicates, because I know that there are. I suspect that a large batch of paper surveys was inadvertently entered into the database twice by different SFMTA employees. I estimate that potentially 50-60% of the paper surveys consist of these duplicate pairs, meaning that about 25-30% of the responses from the paper surveys should be discarded. By the way, SFMTA responded to my additional request with “No responsive records exist.” I am following up with SFMTA with an additional request to obtain confirmation of my claims.

I am also 100% certain that SFMTA employees improperly entered zip codes for paper surveys that did not originally contain this information. I asked SFMTA to simply confirm this, and to identify any other instances where employees may have improperly entered or changed survey responses. I discovered the zip code discrepancies using the same methods I used to identify the duplicate paper surveys. Again, based on my review, it appears that at least two different SFMTA employees entered the paper surveys into the database. It appears that if the zip code was left blank, one employee always entered 94107 and the other employee always entered 94110 for these surveys. As a result, paper surveys from these two zip codes supposedly represent nearly 60% of all paper survey responses, which would be virtually impossible. For reference, these two zip codes aren't even near Golden Gate Park and they only represent about 12% of the city's population (there are more than 30 San Francisco zip codes). Also, these two zip codes only made up 10% of the online survey responses, which is much closer to the expected proportion. Another red flag: every single paper survey supposedly had a zip code entered. There were no blank responses for zip codes on any of the paper surveys. This is highly improbable. There were no other questions on the survey (paper or online) that didn't have at least some blank entries among the surveys submitted. The fact is, people don't always answer every question on a survey. By the way, SFMTA responded to my additional request with “No responsive records exist.” While I do not believe that there was any ill intent behind this practice, it is a significant weaknesses with the administration of the survey. Entering or changing answers on behalf of survey respondents is a huge problem, even if it didn't affect a large number of surveys or change the overall survey results. This practice illustrates a significant weakness with survey controls. It has the potential to distort some of the survey results, and it calls into question the integrity of other survey responses.

Further, there is at least one other problem with the paper surveys. These surveys generally asked the same questions as the online surveys. However, the paper surveys did not ask for information regarding disabilities. Therefore, the total number of surveys from people reporting one or more disabilities is certainly undercounted by some degree. If the proportions were similar to the online surveys, there could have been another 100 responses from the paper surveys that would have reported one or more disabilities.

Additional Problems with the Surveys

I know for a fact that more than 500 online surveys were submitted and accepted after the public deadline of 5pm on November 24, 2021. The SFMTA database includes the submission date and time for every online survey. There were 552 online surveys submitted after the deadline, including 400 that were submitted after 12pm on November 28, 2021. Nearly 90% of these very late surveys favored car-free JFK. That should be a red flag, and all surveys received after the deadline should be discarded. The survey was well publicized and was open to the general public for more than two months. Anyone who

wanted to respond to the survey was perfectly capable of doing so within the established parameters, as understood by everyone.

I also know for a fact that there were nearly 600 surveys with contradictory responses. These included surveys that said they wanted both the existing car-free JFK and the No Project option (285 responses answered either “Desirable” or “Very Desirable” to both options). The total also includes responses that did not want either option (299 responses that found both options either “Undesirable” or “Very Undesirable”). Again, this is pretty easy to verify by using simple sorting and filtering techniques. These contradictions cloud the results, because some of the surveys that claim to support the existing car-free JFK also indicated that they wanted the roads reopened to cars (i.e. pre-pandemic status). This problem resulted from the poor structure and wording of the survey questions. The analysis of these two questions on the survey should exclude any contradictory responses.

About Michael Cawthon:

I have worked for a bank regulatory agency as an examiner and an analyst for over 30 years. The analysis and opinions in this paper are entirely my own and in no way reflect the work or views of my employer or any other organization.

Golden Gate Park Access and Safety Program

Survey available online 9/21/2021 through 11/24/2021 (although late responses were apparently accepted)
 Paper surveys could also be submitted (although these surveys lacked questions about disabilities)

9,749	Total responses
--------------	------------------------

*All of the information on this sheet is based on the actual data in the SFMTA spreadsheet
 No adjustments have been made for late responses, invalid duplicate responses, or inappropriate manipu*

Responses	Source	Proportion of Total
8,874	Online	91.02%
875	Paper	8.98%
9,749	Total	100.00%

Responses	Status	Proportion of Total
8,940	Complete	91.70%
809	Partial	8.30%
9,749	Total	100.00%

Responses	Language	Proportion of Total
9,705	English	99.55%
44	Chinese	0.45%
9,749	Total	100.00%

Responses	Question	Response Rate
9,254	Fulton Loading Zone	94.92%
9,175	Park Shuttle Revamp	94.11%
9,108	Improve Parking Garage	93.42%
9,062	Taxi Stands in Park	92.95%
9,127	Bikeshare in Park	93.62%
9,094	Scooters in Park	93.28%
8,829	Existing Car-Free Route	90.56%
8,789	JFK Access Loop	90.15%
8,795	Car-Free West End	90.21%
8,810	No Project	90.37%

Note: This

Responses	Age Range	Proportion of Subtotal
54	Under 18	0.65%
289	19-24	3.49%
2,072	25-34	25.05%
2,071	35-44	25.04%
1,406	45-54	17.00%
1,023	55-64	12.37%
956	65-74	11.56%
399	75 or over	4.82%
8,270	Subtotal	100.00%
335	Prefer not to answer	

1,144	BLANK	
9,749	Total	

Responses	Ethnicity	Proportion of Subtotal
1,084	Asian / Pacific Islander - only	15.56%
185	Black / African American - only	2.66%
357	Hispanic / Latinx - only	5.12%
71	Middle Eastern / North African - only	1.02%
27	Native American - only	0.39%
4,597	White - only	65.98%
151	Another race or ethnicity - only	2.17%
495	Two or more ethnicities	7.10%
6,967	Subtotal	100.00%
1,473	Prefer not to answer (net of 20 duplicates)	
1,309	BLANK	
9,749	Total	

Total numl
Note: ther

Responses	Household Income Range	Proportion of Subtotal
251	Less than \$24,999	4.04%
429	\$25,000 - \$49,999	6.90%
700	\$50,000 - \$74,999	11.26%
826	\$75,000 - \$99,999	13.29%
1,271	\$100,000 - \$149,999	20.45%
869	\$150,000 - \$199,999	13.98%
1,870	\$200,000 or more	30.08%
6,216	Subtotal	100.00%
2,202	Prefer not to answer	
1,331	BLANK	
9,749	Total	

Total numl

Responses	Disabilities	Proportion of Total
77	Blind or vision impairment	0.79%
143	Deaf or hearing impairment	1.47%
661	Mobility disability	6.78%
96	Cognitive or mental disability	0.98%
196	Another disability or health condition	2.01%
1,173	Subtotal (gross)	12.03%
209	LESS: Duplicates (two or more)	2.14%
964	Subtotal (net)	9.89%
73	MEMO: responses with two or more	0.75%
2,676	None (net of 4 duplicates)	27.45%
760	Prefer not to answer (net of 15 duplicates)	7.80%
5,349	BLANK	54.87%
9,749	Total	100.00%

Note: The

Total numl
Total numl
Note: ther
Note: ther

Responses	Zip Codes	Proportion of Total
8,647	Valid San Francisco Zip Codes	88.70%

Responses

897	Zip Codes Outside SF or Invalid	9.20%
9,544	Subtotal	97.90%
205	BLANK	2.10%
9,749	Total	100.00%

Responses	Ten Most Common Zip Codes	Proportion of San Francisco	
1,188	ZIP Code 94117	13.74%	Adjacent to
1,126	ZIP Code 94122	13.02%	Adjacent to
953	ZIP Code 94118	11.02%	Adjacent to
935	ZIP Code 94110	10.81%	Mission, B
897	ZIP Code 94121	10.37%	Adjacent to
517	ZIP Code 94114	5.98%	Castro, Do
438	ZIP Code 94107	5.07%	Potrero Hi
383	ZIP Code 94116	4.43%	Outer Sun
350	ZIP Code 94115	4.05%	Pacific Hei
291	ZIP Code 94131	3.37%	Forest Kno
7,078	Subtotal (top ten)	81.85%	

There were 20 responses that selected "Prefer not to answer" but also selected one or more ethnicities

There were 15 responses that indicated "Prefer not to answer" but also selected one or more other options

Golden Gate Park Access and Safety Program

Analysis of Favorable Responses to Car-Free JFK Drive Option by Age/Income

Figures exclude blank responses and "Prefer not to answer" responses for any of the relevant

Responses to Ca			
Age Range	Under 19	19-24	25-34
Desirable or Very Desirable	42	252	1,842
Total	54	287	2,041
Percent	77.78%	87.80%	90.25%

Responses to Car-Free JFK Drive Option By Income Ran			
Income Range	Under \$100K	\$100K-\$150K	\$150K-\$200K
Desirable or Very Desirable	1,426	929	664
Total	2,152	1,252	858
Percent	66.26%	74.20%	77.39%

Total Number of F			
Age/Income	Under 19	19-24	25-34
Under \$100,000	20	151	573
\$100,000-\$149,999	2	37	389
\$150,000-\$199,999	4	17	253
\$200,000+	2	26	489
Totals	28	231	1,704

Number of Responses to Car-Free JF			
Age/Income	Under 19	19-24	25-34
Under \$100,000	17	131	479
\$100,000-\$149,999	-	33	347
\$150,000-\$199,999	4	17	233
\$200,000+	2	22	470
Totals	23	203	1,529

Percentage of Responses to Car-Free			
Age/Income	Under 19	19-24	25-34
Under \$100,000	85.00%	86.75%	83.60%
\$100,000-\$149,999	0.00%	89.19%	89.20%
\$150,000-\$199,999	100.00%	100.00%	92.09%
\$200,000+	100.00%	84.62%	96.11%
Totals	82.14%	87.88%	89.73%

vant fields

Car-Free JFK Drive Option By Age Range					
35-44	45-54	55-64	65-74	75+	Totals
1,706	975	581	381	108	5,887
2,048	1,386	1,000	922	375	8,113
83.30%	70.35%	58.10%	41.32%	28.80%	72.56%

Age	
Over \$200K	Total
1,596	4,615
1,853	6,115
86.13%	75.47%

Responses to Car-Free JFK Drive Option					
35-44	45-54	55-64	65-74	75+	Totals
349	249	280	357	147	2,126
283	217	162	120	37	1,247
240	152	96	72	24	858
686	385	156	74	30	1,848
1,558	1,003	694	623	238	6,079

JFK Drive Option - Answer "Desirable" or "Very Desirable"					
35-44	45-54	55-64	65-74	75+	Totals
267	155	152	165	47	1,413
229	154	98	55	11	927
207	110	52	35	6	664
617	311	122	37	14	1,595
1,320	730	424	292	78	4,599

JFK Drive Option - Answer "Desirable" or "Very Desirable"					
35-44	45-54	55-64	65-74	75+	Totals
76.50%	62.25%	54.29%	46.22%	31.97%	66.46%
80.92%	70.97%	60.49%	45.83%	29.73%	74.34%
86.25%	72.37%	54.17%	48.61%	25.00%	77.39%
89.94%	80.78%	78.21%	50.00%	46.67%	86.31%
84.72%	72.78%	61.10%	46.87%	32.77%	75.65%

From: [Howard Chabner](#)
To: MTABoard@sfmta.com; [Commission, Recpark \(REC\)](#)
Cc: [Breed, Mayor London \(MYR\)](#); "San Francisco Mayor's Office on Disability"; [Tumlin, Jeffrey \(MTA\)](#); [Safai, Ahsha \(BOS\)](#); [Mahogany, Honey \(BOS\)](#); Geoffrea.Morris@sfgov.org; [Herzstein, Daniel \(BOS\)](#); [Wright, Edward \(BOS\)](#); [Preston, Dean \(BOS\)](#); [Chung, Lauren \(BOS\)](#); [Lovett, Li \(BOS\)](#); [Hsieh, Frances \(BOS\)](#); Tom.Temprano@sfgov.org; [Snyder, Jen \(BOS\)](#); [Haney, Matt \(BOS\)](#); [Smeallie, Kyle \(BOS\)](#); [Peskin, Aaron \(BOS\)](#); [ChanStaff \(BOS\)](#); clerk@sfcta.org; [Quan, Daisy \(BOS\)](#); [Fregosi, Jan \(BOS\)](#); [Gee, Natalie \(BOS\)](#); Tim.H.Ho@sfgov.org; "Fiona"; [Tobin, Lucas \(REC\)](#); [Ronen, Hillary](#); [Stefani, Catherine \(BOS\)](#); [Ginsburg, Phil \(REC\)](#); [Mar, Gordon \(BOS\)](#); [Chan, Connie \(BOS\)](#); [Mandelman, Rafael \(BOS\)](#); [Walton, Shamann \(BOS\)](#); [Melgar, Myrna \(BOS\)](#); [MelgarStaff \(BOS\)](#); MandelmannStaff@sfgov.org; "Jones, Sarah (MTA)"; [Madland, Sarah \(REC\)](#); [Commission, Recpark \(REC\)](#); [Tumlin, Jeffrey \(MTA\)](#); [Mauer, Dan \(REC\)](#); [Homsey, Daniel \(ADM\)](#); [Tobin, Lucas \(REC\)](#); [Ruvolo, Madeline \(MTA\)](#); [Madland, Sarah \(REC\)](#); [Bohn, Nicole \(ADM\)](#); [Kaplan, Deborah \(ADM\)](#); [Howard Chabner](#)
Subject: March 10, 2022, joint meeting of MTA Board and RecPark Commission - JFK Drive - end the exclusionary car ban now!
Date: Wednesday, March 9, 2022 2:08:01 PM
Attachments: [JFKDriveMIGAccessReportFinal11-2021.pdf](#)
[JFKDriveSurveyCommentsCleanV2MichaelCawthon2-4-2022.pdf](#)

Dear Board Members and Commissioners:

Please end the exclusionary ban on cars on eastern JFK Drive ASAP! Consider:

1 - On February 18, 2022, the SF Mayor's Disability Council devoted an entire meeting to JFK Drive and extended it by almost 2 hours so more members of the public could be heard. There were ASL (as there always are), and Chinese and Vietnamese interpreters. Literally dozens of public commenters at the meeting described the hardship the car ban has caused them and asked that cars be allowed on JFK Drive again now, and there were many comments in the chat to the same effect. The mitigation measures described by MTA and Rec Park previously and again at the meeting didn't change anyone's mind. Only two public commenters supported the ban. The comments at the February 18 meeting are consistent with the many public comments and emails MDC has received during the past couple of years about JFK Drive, the overwhelming majority of which opposed banning cars.

Below are links to a recording and transcript of the meeting. I strongly urge you to listen to them and read them.

Recording https://sanfrancisco.granicus.com/player/clip/40618?view_id=17&redirect=true

Transcript -https://sanfrancisco.granicus.com/TranscriptViewer.php?view_id=17&clip_id=40618

2 - For an example of the discriminatory impact of the car ban, consider my 92.5 year old mother, who lives in Chicago and will be visiting later this month. She is frail, can walk only limited distances, and uses a walker sometimes and a cane other times. Although most of her life she has not been disabled, she now fits both the common sense and legal definition of a person with a disability. She enjoys going to the Dahlia Garden. For the past 10 years or more before the car ban, she went with me and my wife in our wheelchair accessible minivan; one could drive along JFK Drive, then Pompeii Circle all the way to the Dahlia Garden. The garden will not yet be in bloom in late March, but the scenario I'm describing will apply to her and countless similarly situated people when it's in bloom. I live around two blocks from the beginning of the park. It is not feasible, physically possible, healthy, kind or legal to expect her to walk two blocks to the beginning of the park, cross a busy street (Stanyan), walk further

into the park to the first shuttle stop, wait up to 25 minutes for the shuttle, ride the shuttle to the Dahlia Garden, wait up to another 25 minutes for the shuttle, then walk more than two blocks back to my home. (The shuttle currently doesn't even operate on weekdays.)

For the second year in a row, the car ban excluded many disabled people from the recent Winter Lights shows and other nighttime events. For those with mobility disabilities who don't live nearby, for those who walk with difficulty and precariously, for those who cannot walk far, and for those who don't do well in cold and windy weather, it's impossible to view the light shows without a car. For example, because of my muscular dystrophy I don't do well in cold weather, and it just isn't feasible or healthy for me to roll there at night. So I couldn't go to the light shows. Winter evenings and nights are cold and often windy, and this past December – fortunately – rainy. Many require the shelter and safety of being in a car.

The shuttle isn't a solution. Does RecPark really expect people with disabilities, seniors, families with small children, and women alone to wait in the cold, darkness, wind, and rain for a shuttle? To risk being passed up because the shuttle is full? To risk missing the last shuttle?

Even during the day it's not feasible or fair or healthy to ask disabled people to wait for a shuttle when it's cold, rainy or windy. Even in good weather, it's burdensome for people who come from far away and already have had a long, complicated journey, to wait for a shuttle. Even during the day and in good weather, a shuttle is just too physically demanding and tiring for many people.

Providing a shuttle does not fulfill San Francisco's obligations to ensure full and equal access to people with disabilities.

3 – RecPark and MTA highlight some people with mobility disabilities who support the car ban. These are typically people who use a motorized mobility device such as a power wheelchair or scooter, or those who are physically capable of riding a recumbent bicycle. But the fact that they are able to navigate car free JFK Drive (in good weather) does not mean that the car ban complies with San Francisco's obligations under the ADA and California access laws.

Here are some analogies. Many people with mobility disabilities are able to climb stairs. That doesn't mean that a newly constructed building without an elevator complies with disability access laws. Many people who are legally deaf don't use sign language and aren't part of the deaf culture. That doesn't mean that governments and public accommodations aren't required to provide sign language interpretation and other accommodations.

4 - MIG, a respected architecture, planning and access firm, was hired by the de Young Museum to investigate the impact of closing (the eastern part of) JFK Drive to cars, and the resulting removal of accessible parking spaces, on disability access to the museum. MIG's November 2021 final report (attached) concludes: "By removing free accessible parking in the immediate vicinity of the museum and by not providing

equivalent **free parking** within a reasonable travel distance to the museum, the City is reducing program access **and is not meeting its obligations under title II of the ADA**. Alternative methods of accessing the museum, including passenger drop-off areas, the park shuttle service, and walkways within the park, all have identified barriers to accessibility and do not negate the need for accessible parking spaces." (Page 22. Emphasis added.)

MIG's assignment, and accordingly its report, was limited to the impact on disability access to the de Young Museum. But essentially the same facts, analysis and conclusions also apply to the City's title II obligations with respect to other places and programs on and near the eastern part of JFK Drive, including the Conservatory of Flowers, Dahlia Garden, Rose Garden, Stow Lake/Boathouse and nighttime events.

5 - There are major safety and accessibility problems with crosswalks, street paving and curb ramps along JFK Drive, which RecPark has acknowledged but says it doesn't have funding to repair. I've notified the Board of Supervisors, Mayor Breed, the MTA Board and the RecPark Commission about this, but nobody has responded or done anything. Apparently the Golden Gate Park Safety and Access Program doesn't have enough money to provide safe and accessible curbs, crosswalks and streets.

Thank you for considering this email.

Sincerely

Howard Chabner

In July 2021, the de Young Museum retained MIG to conduct an independent review of accessibility issues at the Museum within Golden Gate Park, stemming from the temporary road closure of John F. Kennedy Drive and removal of accessible parking surrounding the Museum. **This report details how the permanent elimination of these free ADA parking spaces that serve the de Young Museum, and the permanent closure of the street, causes a reduction of access through the removal of accessible features.**

ADA Standards allow alternatives to specified requirements that provide **substantially equivalent or greater accessibility and usability as an “equivalent facilitation.”**¹ The question of whether an alternative solution is “equivalent” involves considerations as to whether it is just as, if not more, effective in terms of accessibility, usability, convenience, and reliability for people with disabilities.

This report provides a discussion of the regulatory requirements to provide access for Museum visitors with disabilities, applicable technical codes, and a summary analysis based on existing conditions. The report includes an assessment of the existing accessible parking and associated paths of travel serving the Museum and an analysis of the impact of street closures on meaningful access to the Museum. Finally, the report considers the alternative proposals from SFMTA and RPD’s Golden Gate Park Access and Safety Program, if permanent road closure is pursued beyond the temporary COVID-19 closure.

The report’s key findings include:

- **JFK Drive Provides Most Accessible Parking:** The JFK Drive spaces represent the best existing option for accessible parking that serves the de Young Museum, based on distance and accessible route. Per 11B-208.3.1, accessible parking serving a building or facility must be on the shortest accessible route from parking to the accessible entrance. The JFK Drive spaces are the closest accessible spaces to the de Young Museum, at a distance of 200 feet. With their removal, the closest accessible street spaces are along MLK Drive, 1,250 feet from the entrance to the Museum. This is an increase of over 1,000 feet in the required path of travel from accessible street parking to the de Young Museum. In addition, removing these spaces reduces accessibility for those who use a van lift in their vehicle for wheelchair access.
- **Shuttle Service is Inadequate:** The shuttle service runs only on weekends and holidays, and during limited hours; its shuttle stops and associated paths of travel are not accessible. Its schedule is unreliable. This service is not “equivalent facilitation” as it limits the time allowed to visit the park, and the length of visit is determined by shuttle service availability. Furthermore, the shuttle service does not provide substantially equivalent or greater accessibility and usability as someone having the ability to drive their personal vehicle and park at an accessible parking space and does not encourage independent access to the site.

¹ Americans with Disabilities Act, ADA Update: A Primer for State and Local Governments
https://www.ada.gov/regs2010/titleII_2010/title_ii_primer.html

- **Parking Garage Not Accessible For Drop-Offs:** The Music Concourse Parking Garage does not provide the minimum requirements for accessible passenger loading and drop-off zones. CBC and ADAS require a minimum 20 foot long by 8 foot wide vehicle pull-up area (11B-503.2). Adjacent to that is a required 20 foot long by 5 foot wide access aisle to load/unload people from the vehicle (11B-503.3). This entire area must be located on the same level and connected to an accessible route (11B-503.4). The minimum height of the vehicle pull-up spaces is required to provide a minimum clearance of 114 inches. (11B-503.5). The minimum clearance would be required at the vehicle pull-up spaces, access aisles serving them, and a vehicular route from an entrance to the passenger drop-off and loading zone to a vehicular exit. The parking garage provides 98-inch clearance.

This option would not be allowed as equivalent facilitation to the removal of parking, or the removal of the existing accessible drop-off adjacent to de Young Museum, currently provided at the Music Concourse area in front of the Museum.

- **Fulton Street Loading Zone & Parking Not a Replacement:** Fulton Street is located outside of the park site, therefore parking spaces are not within the park right-of-way. This proposed option diminishes an already deficient accessible parking within the park site creating less access. Additionally, the segments of Fulton Street within the project area are located on San Francisco's High Injury Network (HIN)². Since it is located along a HIN, it may not be a safe alternative, and due to not being located within the park right-of-way, it does not comply with ADA or CBC scoping³ requirements.

The entrance from Fulton Street and 10th Street is the closest site arrival point for public transportation and from the public sidewalk. However, an accessible route is not provided leading from this location to the Museum entrance. Closing JFK Drive also affects the accessible route from Fulton Street in other ways. The designated accessible routes lead to the crosswalks that cross JFK Drive. A crosswalk intends to alert motorists that there is a pedestrian crossing and to yield to a pedestrian. While on-site, it was observed that the bicyclists and motorized skateboards were moving at rapid rates and not yielding to pedestrians crossing, creating hazards to those coming from site arrival points located at Fulton Street. This condition reduces the accessibility intended for people using mobility aides and pedestrians with low vision or who are blind.

- **Tour Bus Parking/Japanese Tea Garden Parking Lot Less Accessible:** The spaces themselves do not comply with 11B-502. The access aisles are not marked correctly; paint has faded and is not in contrast with the asphalt (11B-502.3.3), and the slopes of the access aisles exceed 2% (11B-502.4). These access aisles are not connected to the shortest accessible route leading to the Museum entrance (11B-208.3.1). Parking spaces are located at the far end of the parking lot. Vehicles were parked on what would be considered the shortest accessible route that leads to the Japanese Garden and de Young Museum both days of the site visit, so the route requires diverting to MLK Drive from the parking lot to access the Museum.

This route has multiple locations where slopes make the walk inaccessible and vertical discontinuities exceed 1/2-inch. Containers block an alternative route from the lot directly linked

² <https://www.sfmta.com/project-updates/initial-plan-fulton-street-safety-and-transit-project>

³ CBC 11B-206.2.1

to the Japanese Tea Gardens and the de Young Museum. One would need to travel an additional 730 feet from this parking lot from where the existing accessible parking is located along JFK Drive. In short, this parking lot is not functionally accessible for Museum guests.

Conclusion

The closure of JFK Drive to vehicles and the associated removal of accessible parking has increased the burden on people with disabilities by increasing the distances these individuals must travel between their cars and the entrance to the de Young Museum. By removing free accessible parking in the immediate vicinity of the Museum and by not providing equivalent free parking within a reasonable travel distance to the Museum, the City is reducing program access and is not meeting its obligations under title II of the ADA. Alternative methods of accessing the Museum, including passenger drop-off areas, the park shuttle service, and walkways within the park, all have identified barriers to accessibility and do not negate the need for accessible parking spaces.

By reviewing programmatic access as a whole, those with ambulation disabilities have experienced a reduction in both parking and access to the Museum within Golden Gate Park. The new alternative and newly proposed options provide much less access, as has been shown in this report.

DE YOUNG MUSEUM
AT GOLDEN GATE PARK
PARKING, PATHS OF TRAVEL,
AND SHUTTLE SERVICES -
ACCESSIBILITY REVIEW



NOVEMBER 2021

PREPARED FOR:

Corporation of the Fine Arts Museum (COFAM)
50 Hagiwara Tea Garden Drive
San Francisco, California 94118

This page intentionally left blank.

CONTENTS

1. Intent of Report..... 1

2. Project Understanding..... 2

3. History..... 3

4. Program Access..... 6

 A. 28 CFR 35.149 6

 B. 28 CFR 35.133 Maintenance of accessible features..... 6

 C. 28 CFR 35.151(b) Alterations..... 8

5. Applicable Codes.....10

 A. 2019 CBC.....10

 B. PROWAG.....11

6. Code Requirement Analysis13

 A. Shuttle.....13

 B. Passenger Drop-Off Area14

 C. Parking Lots16

 D. On-Street Parking Serving the de Young Museum.....18

 Fulton Street18

 JFK Parking Spaces.....20

 Park-wide On-Street Parking.....20

7. Conclusion22

This page intentionally left blank.

1. INTENT OF REPORT

MIG was contacted as a consulting expert to examine access issues at the de Young Museum within Golden Gate Park in San Francisco, stemming from the removal of accessible parking surrounding the museum. This report provides a discussion of the regulatory requirements to provide access for museum visitors with disabilities, applicable technical codes, and a summary analysis based on existing conditions. The report includes an assessment of the existing accessible parking and associated paths of travel serving the museum and an analysis of the impact of street closures on meaningful access to the museum. Alternative methods of access are also examined, including the passenger drop-off area in front of the de Young Museum and parkwide shuttle service that includes a stop at the museum. MIG conducted a site visit on July 17 and 18, 2021, to verify existing conditions. MIG evaluated on-street parking provided in the park serving the museum, including the accessible parking spaces on John F. Kennedy (JFK) Drive and Martin Luther King Jr. (MLK) Drive. MIG also examined the parking lots and facilities serving the museum, passenger drop-off areas, and shuttle service stops.

2. PROJECT UNDERSTANDING

MIG was asked to evaluate whether the City of San Francisco is meeting its obligations under the Americans with Disabilities Act (ADA) in the wake of the temporary removal (and planned permanent removal) of the 17 free accessible parking spaces along JFK Drive due to the closure of JFK Drive to vehicles. These free parking spaces are the closest accessible parking in the immediate vicinity of the de Young Museum. MIG's understanding is that the COVID-19 pandemic has caused some extraordinary conditions and that the temporary closure of JFK Drive during the week provides more outdoor activity space. This temporary closure is allowed by the ADA. However, as this report will illustrate, the removal of these 17 free parking spaces that serve the de Young museum and the permanent closure of the street causes a reduction of access through the removal of accessible features. The accessible parking spaces on JFK Drive provide a crucial role in accessing the museum for visitors with disabilities.

As a title II agency, the City is responsible for providing accessible programs and facilities that are available without discrimination toward people with disabilities. A fundamental tenet of title II of the ADA is *“the principle that individuals with disabilities must be provided an equally effective opportunity to participate in or benefit from a public entity's aids, benefits, and services.”*¹ As such, in addition to applying the codes and regulations outlined in this report, the City has an obligation to consult with people with disabilities when setting priorities for achieving program access.

MIG's client, the Corporation of the Fine Arts Museum (COFAM), asserts that the closure of JFK Drive places a burden on people with disabilities who wish to visit the museum significantly diminishes program accessibility. The closure increases the distance these individuals must travel between their cars and the entrance to the museum, and there is a lack of equivalent free parking within a reasonable travel distance to the museum. This assertion is supported by anecdotal evidence from stakeholders in the disability community, suggesting that the longer routes required have prevented many guests from visiting the museum and reduced programmatic access.²

¹ 28 CFR § 35.130-35.135. II-3.3000 Equality in participation/ benefits

² Mayor's Disability Council Open Letter to San Francisco Recreation and Parks Department. <https://www.sfcta.org/sites/default/files/2021-01/MOD%20Open%20Letter%20to%20RecPark%202018.pdf>

3. HISTORY

JFK Drive is the main thoroughfare through Golden Gate Park, providing access to major destinations for both San Francisco residents and visitors from outside the City. Portions of JFK Drive have long been closed to vehicle traffic on the weekends to promote active transportation and safer spaces for recreation; the Sunday vehicle closure has existed since 1967, with Saturday closures beginning in 2007. In response to the COVID-19 pandemic, JFK Drive from Kezar Drive to Transverse Drive was closed to cars every day of the week as part of the City's effort to allow greater physical distancing during outdoor activities. Now, the City is proposing to close JFK Drive to vehicles permanently.

The closure of JFK Drive and associated roads has disproportionately impacted community members with limited mobility, including people with disabilities. JFK Drive closure removes 26 accessible parking spaces in total, with 17 in the immediate vicinity of the de Young Museum. These 17 spaces are the closest free accessible parking spaces to the museum within 1/10th of a mile of the de Young Museum entrance. They represent 57% of the free accessible parking within a 1/4 mile of the museum entrance and 41% of the free accessible parking within 1/2 mile.³ Stakeholders from the disability community and museum visitors have voiced their concerns: in 2020, the Mayor's Disability Council convened a focus group specifically on the road closure. Its participants "all agreed that having adequate free parking adjacent to the de Young Museum is essential to their ability to enjoy that area of the Park."⁴

Officially, the City of San Francisco is committed to equity and inclusivity and has made efforts since the 1960s to make Golden Gate Park and the various sites within it more accessible to people with disabilities while at the same time balancing pro-bike and pro-pedestrian concerns. Street closure policies related to JFK Drive are currently codified in the San Francisco Park Code Section 6.12, *Disability Access Standards and Authorized Vehicular Traffic Use for Golden Gate Park During Sunday Road Closures*, excerpted here:

*(b) **Disability Access Standards.** The following disability access standards shall apply to the Sunday and holiday road closures of John K. Kennedy Drive and related roads.*

(i) Disability access to Golden Gate Park shall comply with the Americans with Disabilities Act and the Golden Gate Park Revitalization Act of 1998.

(ii) All vehicular access points to the areas of closure shall contain directional signage that describes all access points and accessible surface parking areas for people with disabilities and provides directions to the underground parking facility in the Music

³ *Access for All.* Fine Arts Museums of San Francisco. <https://deyoung.famsf.org/accessforall>

⁴ *JFK Drive Closure and People with Disabilities.* Summary of December 10, 2020 Focus Group. <https://www.sfcta.org/sites/default/files/2021-01/MOD%20focus%20group%20Dec%202020.pdf>

DE YOUNG MUSEUM AT GOLDEN GATE PARK – ACCESSIBILITY REVIEW

Concourse. Signage also shall include telephone and TTY/TDD contact numbers where callers can obtain information on disability access during the road closure periods.

(iii) The Department, in consultation with the Department of Parking and Traffic, Fine Arts Museums, Golden Gate Park Concourse Authority, and Mayor's Office on Disability, shall explore and adopt disability access measures. Such measures may include, but are not limited to:⁵

(A) The provision of eight (8) accessible parking spaces on 8th Avenue between Fulton Street and John F. Kennedy Drive during the closure period.

(B) An additional ten (10) accessible parking spaces to assist with access to the road closure areas.

(C) A signed drop-off zone for people with disabilities on Bowling Green Drive as close as practicable to its intersection with John F. Kennedy Drive.

(D) An authorized intra-park transit shuttle that is accessible and operates frequently on the closed sections of John F. Kennedy Drive, additional accessible parking spaces and additional signed drop-off zones for people with disabilities outside of the area of closure.

Although there are City policies to increase accessible parking within the park, the City is actively reducing access to the de Young Museum and other facilities within Golden Gate Park by removing the Music Concourse surface parking lot and the proposed removal of the accessible parking along JFK Drive. Paid parking is available at the Music Concourse Underground Garage, a privately -owned and operated parking garage built on city-owned property leased by the non-profit 'Music Concourse Community Partnership' (MCCP) located adjacent to the de Young Museum. Free or discounted parking for people with disability placards is not available in the garage. The Music Concourse surface parking Lot near the museum has been reallocated for other functions.

Recently, five new on-street accessible parking spaces were installed along MLK Drive at the entrance to the Music Concourse at the intersection with Nancy Pelosi Drive.⁶ These spaces are at a greater distance to the museum than the spaces on JFK Drive. Additionally, the parking spaces are located along a circulation path that does not meet the requirements of an accessible route due to uneven walks and a reduction in width. This location is discussed later in this report and shown in Exhibit 1.

⁵ https://codelibrary.amlegal.com/codes/san_francisco/latest/sf_park/0-0-0-353

⁶ Golden Gate Park Stakeholder Working Group and Action Framework. May 2021. https://www.sfcta.org/sites/default/files/2021-05/GGP_Stakeholder_Working_Group_and_Action_Framework-2021-05-11-FINAL.pdf

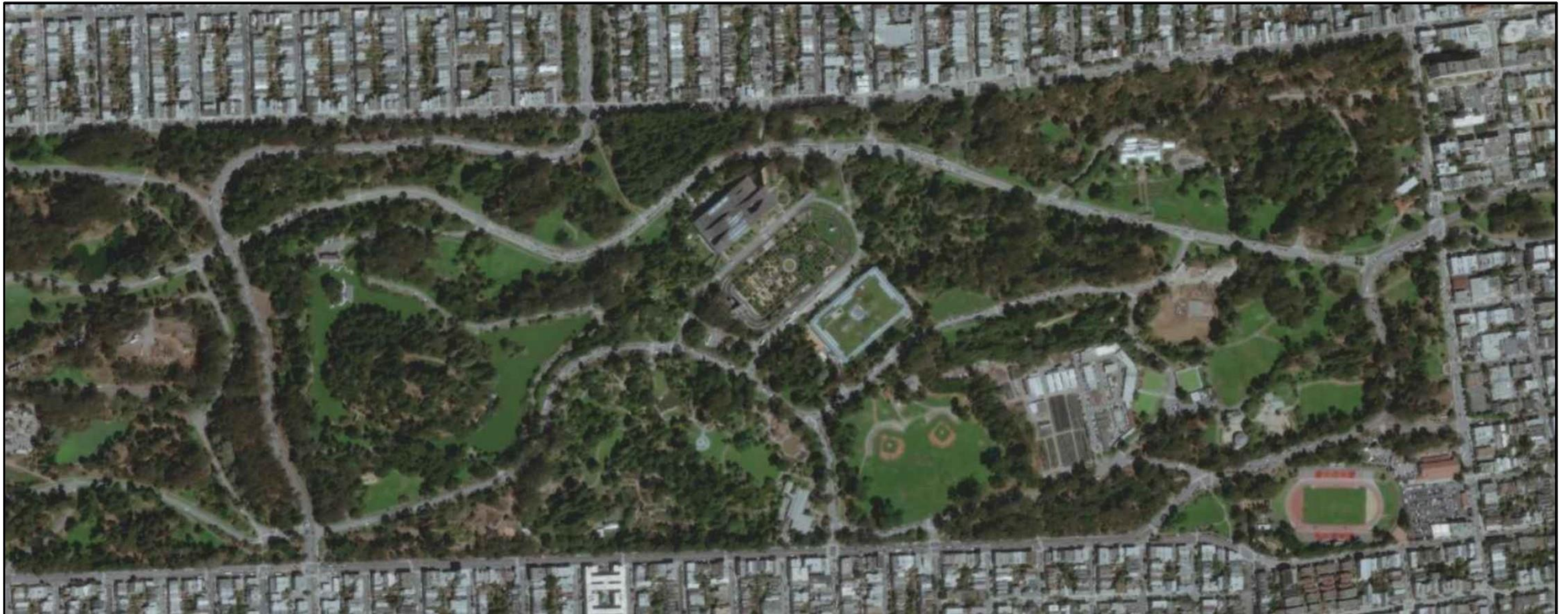

**de Young Museum
Shuttle Map Exhibit**



Ogle 08/12/2021
080°0 VEH
Chk'd SM
Scale NTS

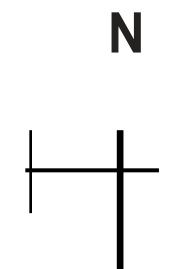

ExhibitNo:
??

DE YOUNG MUSEUM AT GOLDEN GATE PARK – ACCESSIBILITY REVIEW

Overall parking within Golden Gate Park lacks the minimum required accessible spaces, as detailed later in this document and depicted in Exhibit 2 and Exhibit 4, which illustrates the accessible spaces referenced in this report and located within the vicinity of the de Young museum. Additionally, the existing accessible spaces in the immediate vicinity of the de Young Museum do not meet code requirements, as described in Section 6 *Code Requirements Analysis* of this document and further detailed in the attached *Deficiency Report*.

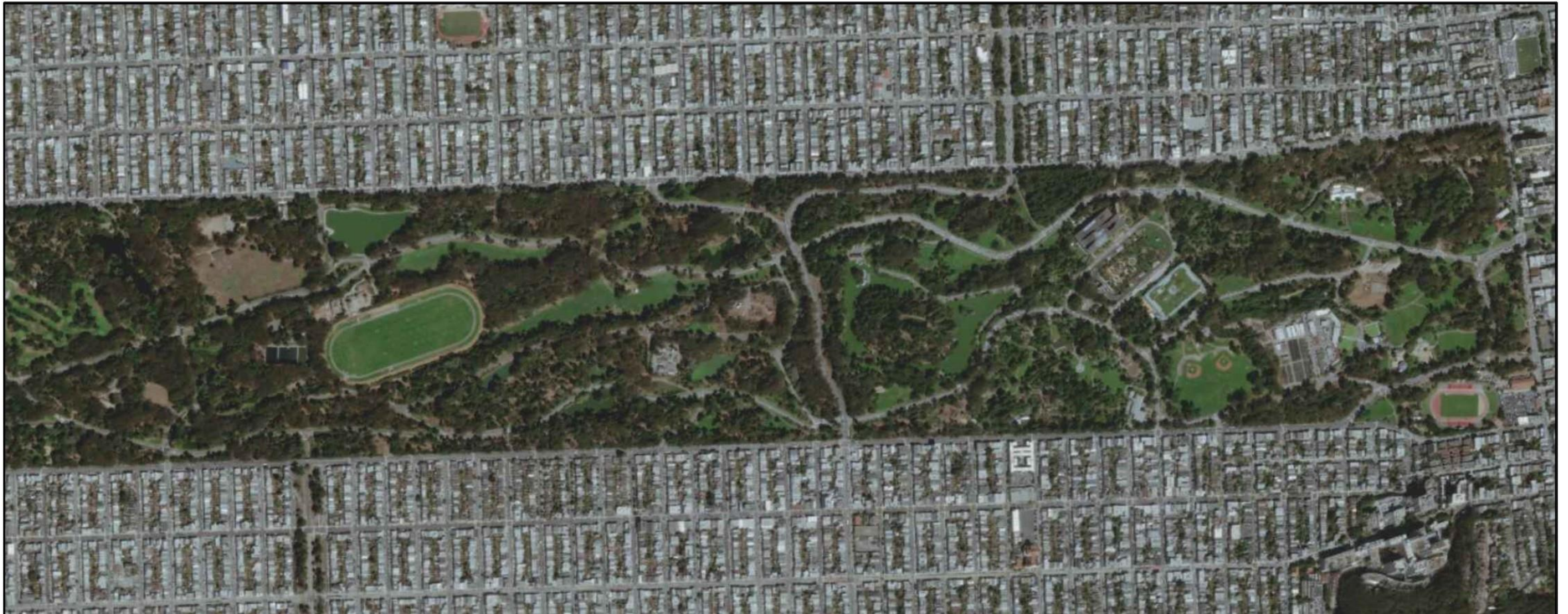

**de Young Museum
Accessible Parking Exhibit**



Ogle 08/12/2021
080° VLIH
Chk'd SM
Scale NTS

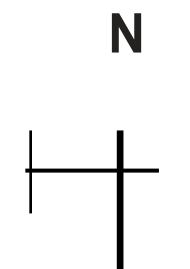

ExteltNo:
??

4. PROGRAM ACCESS

The ADA is a comprehensive civil rights law that ensures programs, activities, and services of state and local public entities (title II agencies) do not discriminate on the basis of disability. As a title II agency, the City is responsible for the provision of accessible programs and facilities. This includes facilities it owns and leases to others, as is the case with the de Young Museum within Golden Gate Park. The City and the Recreation and Parks Department are thus responsible for access to the museum. The following subsections outline the applicable regulations that apply to evaluating meaningful programmatic access to the museum.

A. 28 CFR 35.149

Section 35.149 of the Code of Federal Regulations, *Discrimination prohibited*, states:

Except as otherwise provided in § 35.150, no qualified individual with a disability shall, because a public entity's facilities are inaccessible to or unusable by individuals with disabilities, be excluded from participation in, or be denied the benefits of the services, programs, or activities of a public entity, or be subjected to discrimination by any public entity.

A public entity may not deny the benefits of its programs to individuals with disabilities because its facilities are inaccessible. This standard, known as program accessibility, applies to all existing facilities of a public entity. It is the City's responsibility to ensure that the facilities of Golden Gate Park do not exclude individuals with disabilities from participation in programs at the de Young Museum, as it is with other programs occurring throughout the park.

B. 28 CFR 35.133 Maintenance of accessible features.

Section 35.133 of the Code of Federal Regulations, *Maintenance of accessible features*, states:

(a) A public entity shall maintain in operable working condition those features of facilities and equipment that are required to be readily accessible to and usable by persons with disabilities by the Act or this part.

(b) This section does not prohibit isolated or temporary interruptions in service or access due to maintenance or repairs.

(c) If the 2010 Standards reduce the technical requirements or the number of required accessible elements below the number required by the 1991 Standards, the technical requirements or the number of accessible elements in a facility subject to this part may be reduced in accordance with the requirements of the 2010 Standards.

The Department of Justice (DOJ) elaborates on this topic.⁷

*"Temporary access interruptions for maintenance, repair, or operational activities are permitted, but must be remedied as soon as possible and may not extend beyond a reasonable period of time. Staff must be prepared to assist individuals with disabilities during these interruptions. For example, if the accessible route to a biology lab is temporarily blocked by chairs from a classroom that is being cleaned, staff must be available to move the chairs so a student who uses a wheelchair can get to the lab. In addition, if an accessible feature such as an elevator breaks down, public entities must ensure that repairs are made promptly and that improper or inadequate maintenance does not cause repeated failures. Entities must also **ensure that no new barriers are created that impede access by people with disabilities**. For example, routinely storing a garbage bin or piling snow in accessible parking spaces makes them unusable and inaccessible to people with mobility disabilities."*

The permanent closure of JFK Drive creates a disruption to accessing the museum through increasing travel distance, not providing equivalent free parking in close proximity, and not ensuring accessible routes from the accessible parking provided. The shuttle service has been implemented to assist with the disruption of parking access. Still, the shuttle service is inconsistent, only runs on the weekends and holidays, and does not provide accessible bus stops or accessible routes to the bus stops.

The ADA Standards allow alternatives to specified requirements that provide substantially equivalent or greater accessibility and usability as an "equivalent facilitation." The question of whether an alternative solution is "equivalent" involves considerations as to whether it is just as, if not more, effective in terms of accessibility, usability, convenience, and reliability for people with disabilities. For example, the ADA Standards specify permanent or built-in features for independent access. Unless otherwise specified, alternatives involving temporary or portable solutions or requiring assistance from others are not generally deemed equivalent to the required minimum level of access.

The shuttle service does not provide substantially equivalent or greater accessibility and usability as someone having the ability to drive their personal vehicle and park at an accessible parking space and does not encourage independent access to the site.

Ongoing maintenance of accessible items is also addressed in the code and standard as noted in 11B-108 and as addressed in the DSA advisory, noting that this includes parking.

11B-108 Maintenance of accessible features: A public accommodation shall maintain in operable working condition those features of facilities and equipment that are required to

⁷ Americans with Disabilities Act, ADA Update: A Primer for State and Local Governments
https://www.ada.gov/regs2010/titleII_2010/title_ii_primer.html

be accessible to and useable by persons with disabilities. Isolated or temporary interruptions in service or accessibility due to maintenance or repairs shall be permitted.

DSA Advisory to 11B-108 is presented here for further context:

Advisory 11B-108 Maintenance of accessible features. Features for accessibility must be permanently functional, unobstructed and may not be removed. It is not sufficient to provide features such as accessible routes, parking, elevators, ramps or signage if those features are not maintained in a manner that enables individuals with disabilities to use them. ...”

While some may feel that this would only be applicable to facilities on site, the CBC is clear that this applies to the public right-of-way, as noted in the following sections.

Section 1.9.1 .1. notes the codes are applicable to “all buildings, structures, sidewalks, curbs and related facilities constructed in the state by the use of state, county or municipal funds, or the funds of any political subdivision of the state...”

Section 1.9.1.1.4 adds with respect to buildings, structures, sidewalks, curbs and related facilities not requiring building permits, building standards published in the California Building Standards code relating to access for persons with disabilities and other regulations adopted pursuant to Government Code Section 4450, and in effect at the time of construction is commenced shall be applicable.

Section 1.9.1.2.3 Any curb or sidewalk intended for public use that is constructed in this state with private funds.

C. 28 CFR 35.151(b) Alterations.

Section 35.151 of the Code of Federal Regulations, *Alterations*, states:

(b) Alterations.

(1) Each facility or part of a facility altered by, on behalf of, or for the use of a public entity in a manner that affects or could affect the usability of the facility or part of the facility shall, to the maximum extent feasible, be altered in such manner that the altered portion of the facility is readily accessible to and usable by individuals with disabilities, if the alteration was commenced after January 26, 1992.

(4) Path of travel. An alteration that affects or could affect the usability of or access to an area of a facility that contains a primary function shall be made so as to ensure that, to the maximum extent feasible, the path of travel to the altered area and the restrooms, telephones, and drinking fountains serving the altered area are readily accessible to and usable by individuals with disabilities, including individuals who use wheelchairs, unless the cost and scope of such alterations is disproportionate to the cost of the overall alteration.

11B-202.4 has the same requirements but has replaced the ‘primary function’ area to include an accessible path of travel to the specific area of alteration or addition.

*ALTERATION. [DSA-AC] A change, addition or modification in construction, **change in occupancy or use**, or structural repair to an existing building or facility. Alterations include, but are not limited to, remodeling, renovation, rehabilitation, reconstruction, historic restoration, resurfacing of circulation paths or vehicular ways, changes or rearrangement of the structural parts or elements, and changes or rearrangement in the plan configuration of walls and full-height partitions. Normal maintenance, reroofing, painting or wallpapering, or changes to mechanical and electrical systems are not alterations unless they affect the usability of the building or facility.*

The permanent closure of JFK Drive affects the usability of the program provided at the museum location and decreases the availability of accessible parking spaces that are within a manageable distance and along accessible routes to the museum facility. The closure of JFK Drive is defined as an alteration.

5. APPLICABLE CODES

The standards that mandate accessibility for the City of San Francisco and the San Francisco Recreation and Park Department are the Americans with Disabilities Accessibility Standards (ADAS) and the California Building Code (CBC). In addition to the ADA and the CBC, the 2011 Proposed Accessibility Guidelines for Pedestrian Facilities in the Public Right-of-Way (PROWAG) are used as a comparable design standard when addressing facilities in the right-of-way. The City's obligation as a public agency requires implementing the accessibility standards for new projects and alterations. Application of the accessibility standards is dependent on the context of the location of the project. Both the 2010 ADA and the 2019 CBC apply to facilities and sites, and neither addresses scoping or technical requirements for the public right-of-way. As the two codes have an overlapping scope, and the technical requirements of the 2019 CBC are either equivalent or more stringent than the 2010 ADA. CBC scoping references are presented below, and technical references in the following section, *Code Requirements*. Corresponding 2010 ADA references can usually be found under the same number.

A. 2019 CBC

The closure of JFK Drive and removal of associated parking meets the definition for alteration, as a change in occupancy or use of a vehicular way affecting the usability of a building or facility. The City is required to remove physical barriers when it alters a facility, and reduction of access is not allowed per 11B-202.3.1 *Prohibited reduction of access*.

An alteration that decreases or has the effect of decreasing the accessibility of a building or facility below the requirements for new construction at the time of the alteration is prohibited.

Like the ADA, the CBC applies to facilities of a site. Excerpts of scoping relevant to parking facilities and accessing the museum are presented here.

Section 11B-206.2.1 Site arrival points specifies that at least one accessible route shall be provided within the site from accessible parking spaces and accessible passenger drop-off and loading zones; public streets and sidewalks; and public transportation stops to the accessible building or facility entrance they serve. Where more than one route is provided, all routes must be accessible.

The CBC thus requires all arrival routes to the de Young Museum to be accessible.

Per CBC 11B-208.2, where more than one parking facility is provided on a site, the number of accessible spaces provided is calculated according to the number of spaces required for each parking facility.

Per 11B-208.3.1, parking spaces complying with 11B-502 that serve a particular building or facility shall be located on the shortest accessible route from parking to an entrance complying with 11B-206.4. Where parking serves more than one accessible entrance,

parking spaces complying with 11B-502 shall be dispersed and located on the shortest accessible route to the accessible entrances. In parking facilities that do not serve a particular building or facility, parking spaces complying with 502 shall be located on the shortest accessible route to an accessible pedestrian entrance of the parking facility.

Exception 2 to 11B-208.3.1 is presented here for further context:

*Exception 2: Parking spaces shall be permitted to be located in different parking facilities if substantially equivalent or greater accessibility is provided in terms of **distance from an accessible entrance or entrances, parking fee, and user convenience.***

The exception gives entities some flexibility in how it provides accessible parking, but notably, includes *distance*, as well as *parking fee*, as considerations for providing *substantially equivalent or greater accessibility*. Paid parking is not an equivalent substitute for free parking elsewhere.

Recently added circulation path requirements, given in CBC 11B-250, may also affect the area surrounding the museum. This new section requires circulation paths contiguous to vehicular traffic to be physically separated from traffic, including into and out of parking spaces. Circulation paths include all exterior ways of passage provided for pedestrian travel, including walks, sidewalks, courtyards, ramps, stairways, and landings. Basically, circulation paths must be elevated at least 4 inches above adjacent vehicular areas.

B. PROWAG

On-street parking is not addressed in the scoping requirements and technical standards of the 2010 ADAS or 2019 CBC. Still, title II of the ADA requires local governments to provide accessible on-street parking in the absence of regulatory design specifications for on-street parking facilities. As such, PROWAG is used as a best practice technical standard in the absence of an adopted technical standard.

The San Francisco Property Information Map – Map Viewer⁸ shows Golden Gate Park and the roads within the property lines of the park in one parcel, and the roadways within the park parcel are not identified as public right-of-way. However, per 2011 PROWAG R105.5, public right-of-way is defined as *public land acquired for or dedicated to transportation purposes, or other land where there is a legally established right for use by the public for transportation purposes*. The roads through the extensive Golden Gate Park are on public land, and there is a legally established right for use by the public on these roadways for transportation purposes. As such, they are part of the public right-of-way.

Per 2011 PROWAG R214 On-Street Parking Spaces, where on-street parking is provided on the block perimeter and the parking is marked or metered, accessible parking spaces

⁸ [https://sfplanninggis.org/pim/map.html?search=1832033&layers=Parcels%20\(Block/Lot\)](https://sfplanninggis.org/pim/map.html?search=1832033&layers=Parcels%20(Block/Lot))

DE YOUNG MUSEUM AT GOLDEN GATE PARK – ACCESSIBILITY REVIEW

complying with R309 shall be provided in accordance with Table R214. All parking within Golden Gate Park is technically *metered* because no parking is allowed in the park between the hours of 10 pm and 6 am, per Sec 6.01.g of the San Francisco Park Code. Thus, requirements to provide accessible parking spaces apply.

6. CODE REQUIREMENT ANALYSIS

Code requirements compared to existing conditions at Golden Gate Park surrounding the de Young Museum are presented below. Further detail is given in the attached *Deficiency Report*.

A. Shuttle

The Recreation and Parks Department provides a loop shuttle service in Golden Gate Park, depicted in Exhibit 3.

Scoping for bus stops and bus loading zones is provided in CBC 11B-209. The shuttle service in Golden Gate Park meets the criteria for designated or specified public transportation services provided by public entities as described in *Advisory 11B-209.2.2 Bus loading zones* and is thus subject to the provisions. 11B-209.2.2 requires that each bus loading zone must be accessible, complying with 11B-810.2, *Bus boarding and alighting areas*. Section 11B-209.2.3 *On-street bus stops* note that on-street bus stops shall comply with Section 11B-810.2 to the maximum extent practicable.

For each shuttle stop to be considered accessible, it must provide a 96 inch long, 60-inch wide boarding area (11B-810.2.2) with a slope of 2% maximum perpendicular to the roadway (11B-810.2.4) and also connect to an accessible route (11B-810.2.3).

Current Shuttle drop-off and pick-up locations are included in Exhibit 3 and are identified in the Deficiency Report. The shuttle locations are informal, lacking devoted infrastructure. If one did not know to look for the green signs designating *Bus Shuttle Stop* currently installed along the route, one would be unaware they exist. Lack of compliant boarding areas at shuttle stops and accessible routes to and from shuttle stop locations occur at the majority of the bus shuttle locations, as shown in the attached Deficiency Report.

Consumers have identified issues with the shuttle service. For example, the shuttle service is known to run on an unpredictable and infrequent schedule, distances between stops are too great to provide useful service through the park to people with disabilities, and the shuttle stops do not provide seating or shelter for inclement weather.⁹

While on-site, MIG observed that the shuttles averaged about 30 minutes frequency at each bus shuttle location. This frequency is double the anticipated time that is noted in the Golden Gate Park Stakeholder report.

⁹ Mayor's Disability Council Open Letter to San Francisco Recreation and Parks Department. <https://www.sfcta.org/sites/default/files/2021-01/MOD%20Open%20Letter%20to%20RecPark%202018.pdf>

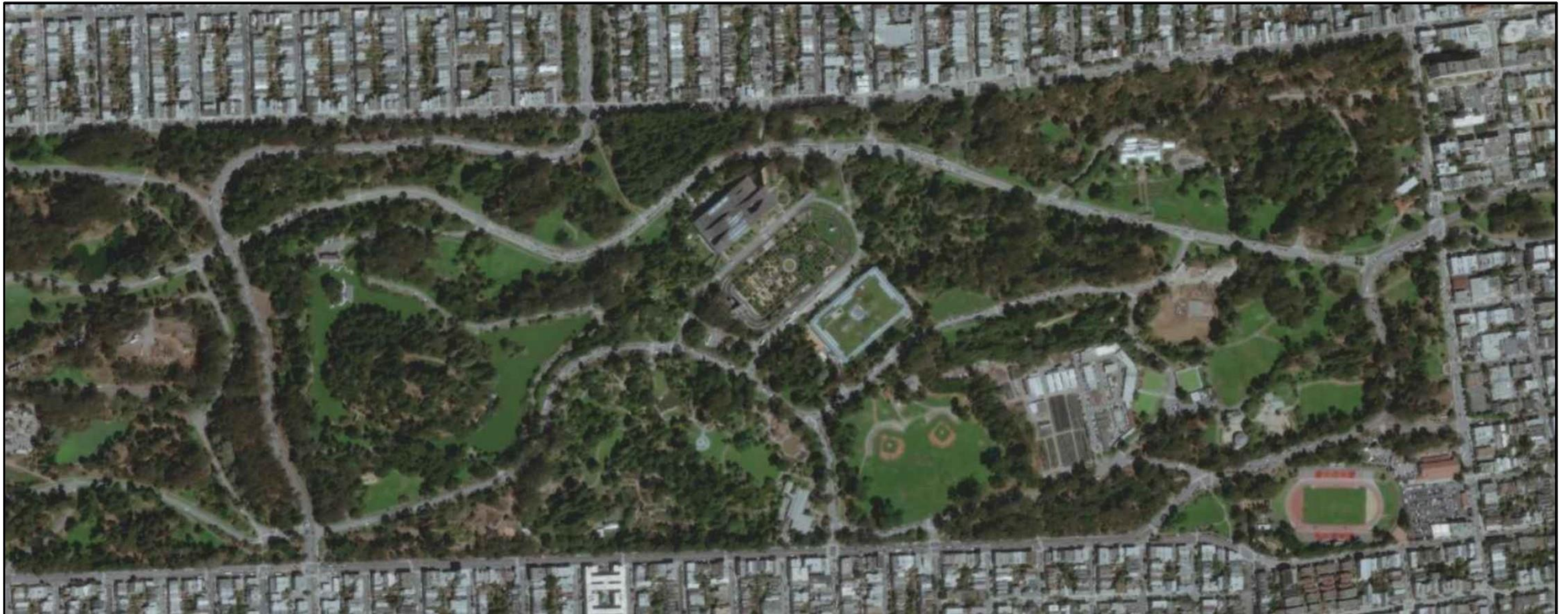

**de Young Museum
Shuttle Map Exhibit**



Ogle 08/12/2021
080° VEH
Chk'd SM
Scale NTS

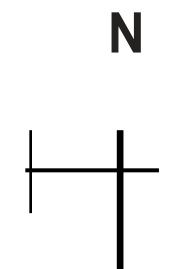

ExhibitNo:
??

Furthermore, the shuttle service runs only on weekends and holidays. Even if all shuttle stops and associated paths of travel were accessible, it is not an adequate replacement for the removed accessible parking spaces, as many museum guests visit during the week. Shuttle service is not provided during certain park events, including special events at the museum, as these events are conducted outside of the shuttle service designated hours of 9 am to 6 pm. This service is not “equivalent facilitation” as it limits the time allowed to visit the park, and the length of visit is determined by shuttle service availability.

B. Passenger Drop-Off Area

Passenger loading zones are provided on Hagiwara Tea Garden Drive in front of the de Young Museum on MLK Drive, as shown in Exhibit 4.

CBC 11B-209.2.1 requires at least one accessible passenger drop-off and loading zone (complying with 11B-503) for every 100 linear feet of drop-off and loading zone space provided. Approximately 334 total linear feet¹⁰ of passenger drop-off area is provided in front of the de Young Museum on Hagiwara Tea Garden Drive. This length would require four accessible passenger loading zones. Four curb ramps are provided in this area, but an accessible passenger loading zone is not provided. Access aisles are not marked with hatched lines and a border to discourage parking (11B-503.3.3), and slopes in the potential access aisle areas exceed 2% (11B-503.4). For reference, an image of code requirements for passenger loading zones is presented in Figure 1. The deficiencies at the passenger drop-off/loading area are noted in Appendix A. The items noted are relatively easy to resolve and will result in an accessible location for drop off and pick up to the de Young and surrounding museums.

The City is currently proposing multiple options. The following two options involve the Passenger Drop-Off Area:

- 1) **Parking Garage Signage and Upgrades**¹¹: *“The proposal would involve wayfinding signage updates both within the park and on surrounding city streets to better inform visitors of the permanent alignment of today’s carfree route as well as how to easily access the parking garage. The proposal would also involve promotion of the garage for free 15-minute access for pick ups and drop offs. This service is offered today, but few park visitors know or utilize it.”*

Items that should be considered for this recommendation are that the parking garage does not provide the minimum requirements for accessible passenger loading and drop-

¹⁰ Measured using GoogleEarth Pro tools.

¹¹ Golden Gate Park Access & Safety Program
<https://storymaps.arcgis.com/stories/c44dfec403664e0ca3d2af6bd048b2ae>



off zones. CBC and ADAS require a minimum 20 foot long by 8 foot wide vehicle pull-up area (11B-503.2). Adjacent to that is a required 20 foot long by 5 foot wide access aisle to load/unload people from the vehicle (11B-503.3). This entire area must be located on the same level and connected to an accessible route (11B-503.4). The minimum height of the vehicle pull-up spaces is required to provide a minimum clearance of 114 inches. (11B-503.5). The minimum clearance would be required at the vehicle pull-up spaces, access aisles serving them, and a vehicular route from an entrance to the passenger drop-off and loading zone to a vehicular exit. The parking garage provides 98-inch clearance.

This option would not be allowed as equivalent facilitation to the removal of parking, or the removal of the existing accessible drop-off adjacent to de Young Museum.

- 2) **Taxi Stand¹²:** *Taxis today can drop-off fares in Golden Gate Park but are not allowed to pick up passengers hailing them on streets within the park. In 2020, fully one quarter of all taxis rides in San Francisco used the Paratransit Debit Card, providing rides for seniors and residents with disabilities.*

This proposal would establish two taxi stands on Music Concourse: one adjacent to the DeYoung Museum and one adjacent to the CA Academy of Sciences. This would create queuing space for taxi operators in the Music Concourse, becoming a convenient and highly-visible alternative to travel by private vehicle.

This proposal would include allowing taxis to cross JFK at 8th Avenue in a Taxi/Muni-only lane, but this is not required to establish taxi stands in the Concourse.

To provide the taxi stand, it appears that the existing drop-off areas that are currently planned to be relocated to the parking garage would be replaced. However, for the reasons noted in item 1, that is not an option.

In addition to the inability to relocate the existing drop-off area, taxis are not considered an equivalent facilitation to driving one's vehicle. Accessibility taxis have limited availability, and this includes accessible vehicles provided through services such as Uber and Lyft.

These two options noted as proposals for providing additional access reduce the already limited access within Golden Gate Park.

¹² Golden Gate Park Access & Safety Program
<https://storymaps.arcgis.com/stories/c44dfec403664e0ca3d2af6bd048b2ae>

Figure 1. Loading Zone Code Requirements¹³

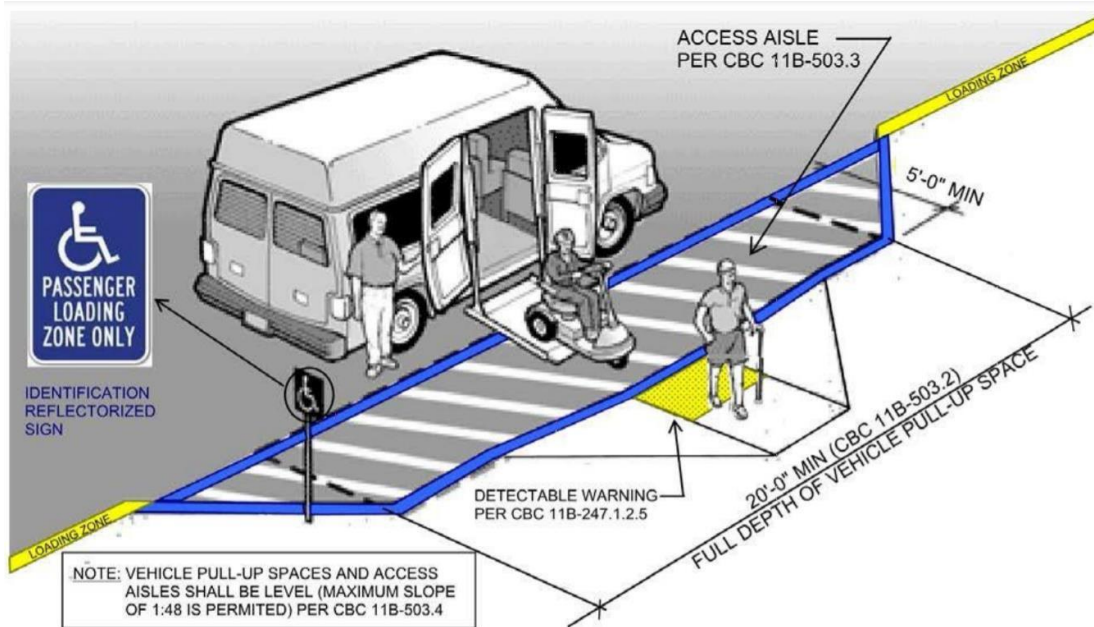

FIGURE: PASSENGER DROP OFF AND LOADING ZONE ACCESS AISLE

C. Parking Lots

Parking facilities serving the de Young Museum are depicted in Exhibit 4. CBC 11B-208.2 states that parking spaces complying with Section 11B-502 shall be provided in accordance with Table 11B-208.2. Where more than one parking facility is provided on a site, the number of accessible spaces provided is calculated separately according to the number of spaces required for each parking facility. Table 1 depicts both the provided and required accessible parking spaces for parking facilities near the museum.

¹³ Image of accessible passenger drop-off and loading area image from the DOJ, modified by the City of Santa Clara.

<https://www.santaclaraca.gov/home/showpublisheddocument/65924/637133103588930000>

DE YOUNG MUSEUM AT GOLDEN GATE PARK-ACCESSIBILITY REVIEW



Parking Area	Fee	Total Parking Spaces	Total Accessible Parking Spaces	Required Accessible Parking Spaces (ADA)	Total Accessible Parking Spaces Needed (ADA)
Japanese Tea Garden (Parking Lot #1)	\$15 per day	23	4	2	0
Music Concourse surface parking lot (<i>now signed no parking anytime</i>) (Parking Lot #2)	N/A	0	0	0	0
Music Concourse Garage	\$5.25/hr weekday \$6.25/hr weekends	836	33	17	0

The Music Concourse surface parking lot located behind the bandstand is the closest surface parking lot to de Young Museum is at the intersection of Hagiwara Tea Garden Drive and Music Concourse Drive, just south of the museum. This lot still exists physically and has marked accessible parking that is faded, but the lot has been closed and is no longer being used to provide parking. Instead, MIG observed during the site visit that the area has been repurposed as a food truck area and storage space for ped bikes, functionally removing the accessible parking.

While the number of accessible parking spaces provided in the Japanese Tea Garden lot is compliant, the spaces themselves do not comply with 11B-502. The access aisles are not marked correctly; paint has faded and is not in contrast with the asphalt (11B-502.3.3), and the slopes of the access aisles exceed 2% (11B-502.4). These access aisles are not connected to the shortest accessible route leading to the museum entrance (11B-208.3.1). Parking spaces are located at the far end of the parking lot. Vehicles were parked on what would be considered the shortest accessible route that leads to the Japanese Garden and de Young Museum both days of the site visit, so the route requires diverting to MLK Way from the parking lot to access the museum. As noted on Exhibit 1, one would need to travel an additional 730 feet from this parking lot from where the existing accessible parking is located along JFK Drive. This route has multiple locations where slopes make the walk inaccessible and vertical discontinuities exceed ½-inch. Containers block an alternative route from the lot directly linked to the Japanese Tea Gardens and the de Young Museum. In short, this parking lot is not functionally accessible for museum guests.

The private paid parking provided at the Music Concourse Garage is not an equivalent alternative to free street parking serving the museum. Many people are unwilling to pay at \$5.25/hour (weekday) or \$6.25/hour (weekend), especially people with disabilities or seniors on a fixed income. Van parking within the parking garage is also not compliant due to the size of the access aisles and structural columns located within the accessible stalls.

D. On-Street Parking Serving the de Young Museum

Since on-street parking within the right-of-way is not addressed in the scoping requirements and technical standards of ADAS and CBC, the 2011 PROWAG is used as the best practice technical standard.

Fulton Street

The entrance from Fulton Street and 10th Street is the closest site arrival point for public transportation and from the public sidewalk. The route is designated by an ISA sign as the accessible route to the site. However, upon further investigation, an accessible route is not provided leading from this location to the museum entrance. Park pathways present significant grade issues, with the slope in the direction of travel often well above the allowable 5% and additional cross slope issues (11B-405). Once on the path, these pathways also lack directional signage where paths intersect, leading to multiple directions for a route leading toward the museum (11B-216.6).

ADAS and CBC codes require that an accessible route be provided from all site arrival points, including bus stops and the public sidewalk. These also must be located within close proximity to the general circulation path. (11B-206.2.1) See Exhibit 1 'Accessible Routes'.

Closing JFK Drive also affects the accessible route from Fulton Street in other ways. The designated accessible routes lead to the crosswalks that cross JFK Drive. A crosswalk intends to alert motorists that there is a pedestrian crossing and to yield to a pedestrian. While on-site, it was observed that the bicyclists and motorized skateboards were moving at rapid rates and not yielding to pedestrians crossing, creating hazards to those coming from site arrival points located at Fulton Street. This condition reduces the accessibility intended for people using mobility aides and pedestrians with low vision or who are blind.

The City is currently proposing an option to relocate JFK Drive accessible parking to Fulton Street¹⁴.

¹⁴ Golden Gate Park Access & Safety Program
<https://storymaps.arcgis.com/stories/c44dfec403664e0ca3d2af6bd048b2ae>

1) Fulton Street Loading Zone:

“Under the current car-free route, Fulton Street has the street parking closest to the DeYoung Museum.

This project proposal would create loading zones and 14-16 new ADA blue zone spaces on Fulton Street to facilitate park access and drop-offs for trips coming from the north. This would also include sidewalk widening on Fulton Street and pathway upgrades between Fulton Street and the Music Concourse in order to meet ADA disability access guidelines.”

Fulton Street is located outside of the park site. ADAS requires at least one accessible route must be provided within the site to the accessible facility entrances from these site arrival points, where provided:

- Accessible parking and accessible passenger loading zones
- Public streets and sidewalks
- Each public transportation stop

Site arrival points include accessible parking spaces and accessible passenger loading zones, public transit stops located on sites, and public streets and sidewalks.

CBC goes beyond to state, “Where more than one route is provided, all routes shall be accessible.”¹⁵

This proposed option reduces an already deficient accessible parking within the park site creating less access.

Additionally, “Segments of Fulton Street within the project area are located on San Francisco’s High Injury Network (HIN) [sic], including the segments from 6th Avenue to 11th Avenue...” and ‘...Fulton between 6th and 11th Avenues is part of the City’s Vision Zero “High Injury Network” where the most collisions occur -- and each of the four locations where the crossing distance would be reduced is a pedestrian entrance to Golden Gate Park. The changes would require removal of just two auto and three motorcycle parking spaces, on the park side of the street at 6th Avenue.”¹⁶ The proposed design moves 14 to 16 accessible parking spaces to Fulton Street along the HIN. Due to this area being dangerous for pedestrians, the other projects propose a reduction of parking within this area and adding bus bulb-outs. Since it is located along a HIN, it may not be a safe alternative, and due to not being located within the park right-of-way, it does not comply with ADA or CBC scoping¹⁷ requirements.

¹⁵ CBC 11B-206.2.1

¹⁶ <https://www.sfmta.com/project-updates/initial-plan-fulton-street-safety-and-transit-project>

¹⁷ CBC 11B-208.2

MLK Parking Spaces

On-street parking spaces on MLK Drive do not provide access aisles per R309.2.1. Five-foot minimum access aisles are required by PROWAG where the width of the adjacent sidewalk or available right-of-way exceeds 14 feet. Since the property is all City-owned, the City is not limited by right-of-way on park roads. Sufficient space exists in most places to provide access aisles and curb ramps, as provided at other locations in the park.

Were the *Narrow Sidewalks*¹⁸ criteria to be applied, negating the need for access aisles, several MLK spaces still would not meet the standards. Some spaces are located midblock, without a curb ramp to provide a connection to the accessible route. R309.2.2 requires accessible spaces to be located at the end of the block face when an access aisle is not provided.

JFK Parking Spaces

Van accessible signs are provided at some of the accessible spaces on JFK Drive. PROWAG does not specify a minimum number for providing van accessible on-street parking spaces. These spaces do not meet the CBC requirements for van spaces due to the widths of the spaces and potential access aisles, and the surface slopes. PROWAG does not require a minimum width of on-street parking spaces, nor a maximum slope, as it is tied to the road grade. However, it does require a connection to a pedestrian access route.

It is important to note that while the PROWAG does not provide minimum widths to the on-street parking, the City of San Francisco does require 8-foot minimum parking stalls width for on-street parking.

The JFK Drive spaces represent the best existing option for accessible parking that serves the de Young Museum, based on distance and accessible route. Removing these spaces reduces accessibility for those who use a van lift in their vehicle for wheelchair access.

Per 11B-208.3.1, accessible parking serving a building or facility must be on the shortest accessible route from parking to the accessible entrance. Exhibit 1 shows that the JFK Drive spaces are the closest accessible spaces to the de Young Museum, at a distance of 200 feet. With their removal, the closest accessible street spaces are along MLK Way, 1,250 feet from the entrance to the museum. This is an increase of over 1,000 feet in the required path of travel from accessible street parking to the de Young Museum.

Park-wide On-Street Parking

MIG also examined accessible on-street parking serving the greater Golden Gate Park for additional context. While PROWAG R214 references "block perimeter" as the unit for

¹⁸ PROWAG R309.2.2

calculating required accessible parking, the nature of the park roads do not adhere to block structure. As a result, MIG has chosen to use sections of the park instead, as the sections are shown in Figure 5 of the *Golden Gate Park Stakeholder Working Group and Action Framework*.¹⁹ Table 3 summarizes the available versus required on-street parking that will remain if the JFK parking is removed.

As referenced in Exhibit 2, the park lacks the minimum number of accessible on-street parking spaces within Golden Gate Park. In the eastern areas of the park identified by the Golden Gate Park Stakeholder Group, the minimum accessible parking requirements have not been met. As a result, additional accessible on-street parking spaces are needed along the roadways in many areas of the park and will need to remain open to vehicle traffic. Any removal of existing parking condenses vehicle traffic into the other areas of the park, further congesting limited spaces.



Parking Area Section	Cost	Total Parking Spaces	Number of Accessible Parking Spaces	Required number of Accessible Parking Spaces (PROWAG)	Total Missing Accessible Parking Spaces (PROWAG)
Kezar Drive	Free	100	0	4	4
MLK East/Bowling Green	Free	290	6	12	6
MLK Central & Nancy Pelosi	Free	315	10	13	3
MLK West & Tea Garden	Free	215	5	9	4
Stow Lake East	Free	210	6	9	3
Stow Lake West	Free	190	1	6	5
Transverse	Free	300	0	12	12
Lindley & Marx Meadows, Hellman Hollow	Free	400	0	16	16
Elk Glen Picnic Area/Mallard Lake	Free	200	0	6	6
<i>Total based on individual roadways</i>		<i>2220</i>	<i>28</i>	<i>87</i>	<i>59</i>
<i>Total based on the total number of spaces within park roadways</i>		<i>2220</i>	<i>28</i>	<i>89</i>	<i>61</i>

¹⁹ *Golden Gate Park Stakeholder Working Group and Action Framework*, May 2021, [https://www.sfcta.org/sites/default/files/2021-05/GGP Stakeholder Working Group and Action Framework-2021-05-11-FINAL.pdf](https://www.sfcta.org/sites/default/files/2021-05/GGP%20Stakeholder%20Working%20Group%20and%20Action%20Framework-2021-05-11-FINAL.pdf)

7. CONCLUSION

The closure of JFK Drive to vehicles and the associated removal of accessible parking has increased the burden on people with disabilities by increasing the distances these individuals must travel between their cars and the entrance to the de Young Museum. Before the closure of JFK Drive, there were 26 accessible parking spaces in total, with 17 of the free accessible parking spaces located within 200 feet of the de Young Museum. There are now no accessible parking spaces on JFK Drive, and travel distance has increased by over 1,000 feet. While this may not appear to be very far to some, it can be an incredible feat for those using mobility devices. Some disabilities contribute to an overall loss of muscle, causing fatigue and the need for using mobility aides such as multiple sclerosis and amyotrophic lateral sclerosis. For those using walkers or canes, many people lack stamina, have poor balance, or use mobility devices because of respiratory, cardiac, or neurological disabilities. The longer travel distances required can result in the difference between making a museum visit or staying home, as the distance can be more than one can handle.

When parking is viewed in its entirety, Golden Gate Park lacks the minimum required accessible spaces, with the existing accessible spaces not meeting ADA or code requirements.

By removing free accessible parking in the immediate vicinity of the museum and by not providing equivalent free parking within a reasonable travel distance to the museum, the City is reducing program access and is not meeting its obligations under title II of the ADA. Alternative methods of accessing the museum, including passenger drop-off areas, the park shuttle service, and walkways within the park, all have identified barriers to accessibility and do not negate the need for accessible parking spaces.

While this area predates the mandatory ADA requirements for new construction after January 26, 1991, the City chose to add these parking spaces to accomplish program access for this area.

In summary, the de Young Museum and its patrons are not requesting additional access, only restoring and maintaining what was previously provided by the City to create program access initially. By reviewing programmatic access as a whole, those with ambulation disabilities have experienced a reduction in both parking and access to the museum within Golden Gate Park. The new alternative and newly proposed options provide much less access, as has been shown in this report.

Prior to the final closure of JFK Drive, it is recommended that the City reopen accessible parking spaces until a final agreement can be achieved that provide equivalent facilitation to the prior existing conditions to meet its title II obligations of making sure their programs remain accessible to all.

APPENDIX A: DEFICIENCY REPORT

Golden Gate Park
San Francisco, CA

Assessment Date: 7/16/2021

**ACCESSIBLE ROUTE
FULTON STREET**

Comment#: 01

Deficiency: Accessible Route - Vertical Displacement - Height



Accessible route leading from bus stop and 2 accessible parking spaces located at Fulton Street entrance to accessible route has a large crack creating a 2-inch change of elevation and creates a tripping hazard along entire width of walk.

Measurement: 2 inches

Recommended Remediation:

Replace/grind locations where changes in elevation occur. Changes in level of ¼" high maximum shall be permitted to be vertical and without edge treatment. Changes in level between ¼" high minimum and ½" high maximum shall be beveled with a slope not steeper than 1:2. ADA Advisory: Change in level of ½" is permitted to be ¼" vertical plus ¼" beveled.

Floor/Area: Accessible Route
Room/Spot: Fulton Street
Notes: 01

Code Compliance:

2010 **ADAS** 303.2, 303.3
2019 CBC 11B-303.2
11B-303.3

YIN/NA

N
N

Quantity: 1 each

Comment#: 02

Deficiency: Accessible Route - Slopes - Cross Slope



The cross slope of accessible routes exceeds 1:48 (2.0 %). 21' into accessible route from Fulton street cross slope of 3.6%.

Measurement: 3.6 % grade

Recommended Remediation:

Remove and replace walk. Install walk that provides cross slopes at circulation route of 1:48 maximum.

Floor/Area: Accessible Route
Room/Spot: Fulton Street
Notes: 02

Code Compliance:

2010 **ADAS** 405.2
2019 CBC 11B-406.5.7

YIN/NA

N
N

Quantity: 1 each

Golden Gate Park
San Francisco, CA

Assessment Date: 7/16/2021

Comment#: 03

Deficiency: Accessible Route - Slopes - Cross Slope



The cross slope of accessible routes exceeds 1:48 (2.0 %). 29' into accessible route from Fulton street cross slope of 5%.

Measurement: 5 % grade

Recommended Remediation:

Remove and replace walk. Install walk that provides cross slopes at circulation route of 1:48 maximum.

Floor/Area: Accessible Route
Room/Spot: Fulton Street
Notes: 03

Code Compliance:		YIN/NA		
2010 ADAS	405.2	N	Quantity: 1	each
2019 CBC	11B-406.5.7	N		

Comment #: 04

Deficiency: Accessible Route - Slopes - Cross Slope



The cross slope of accessible routes exceeds 1:48 (2.0 %). 37' into accessible route from Fulton street cross slope of 5.7%

Measurement: 5.7 % grade

Recommended Remediation:

Remove and replace walk. Install walk that provides cross slopes at circulation route of 1:48 maximum.

Floor/Area: Accessible Route
Room/Spot: Fulton Street
Notes: 04

Code Compliance:		YIN/NA		
2010 ADAS	405.2	N	Quantity: 1	each
2019 CBC	11B-406.5.7	N		

Comment#: 05

Deficiency: Accessible Route - Slopes - Cross Slope



The cross slope of accessible routes exceeds 1:48 (2.0 %). 52' into accessible route from Fulton street cross slope of 3.0%

Measurement: 3.0 % grade

Recommended Remediation:

Remove and replace walk. Install walk that provides cross slopes at circulation route of 1:48 maximum.

Floor/Area: Accessible Route
Room/Spot: Fulton Street
Notes: 05

Code Compliance:		YIN/NA		
2010 ADAS	405.2	N	Quantity: 1	each
2019 CBC	11B-406.5.7	N		

Comment #: 06

Deficiency: Accessible Route - Slopes - Running Slope



The slope in the direction of travel exceeds the allowable 5%. Approximately 110' into accessible route from Fulton street running slope of 19.2%.

Measurement: 19.2 % grade

Recommended Remediation:

Accessible routes shall consist of one or more of the following components: walking surfaces with a running slope not steeper than 1:20, doorways, ramps, curb ramps excluding the flared sides, elevators, and platform lifts.

Floor/Area: Accessible Route
Room/Spot: Fulton Street
Notes: 06

Code Compliance:		YIN/NA		
2010 ADAS	402.2	N	Quantity: 1	each
2019 CBC	11B-402.2	N		

Golden Gate Park
San Francisco, CA

Assessment Date: 7/16/2021

Comment#: 07

Deficiency: Accessible Route - Directional Signage - General



Along JFK Street the directional sign is located at the designated bike path. Signage is not aligned correctly at the beginning and the end of the routes. Signage needs to be added and revised once accessible routes are designated correctly.

Measurement: 0 count

Recommended Remediation:

Install directional signage that indicates the location of the nearest accessible entrance. Signs shall have the International Symbol of Accessibility (ISA) indicating the accessible route to the nearest accessible entrance. Signs shall be provided at every junction when the accessible route diverges from the regular circulation path. Signs shall be a minimum 40" AFF to bottom of sign.

Floor/Area: Accessible Route
Room/Spot: Fulton Street
Notes: 07

Code Compliance:		YIN/NA		
2010 ADAS	216.6, 703.5.6	N	Quantity: 1	each
2019 CBC	11B-216.6 11B-703.5.6	N		

Comment#: 08

Deficiency: Accessible Route - Directional Signage - General



There is no directional signage where paths connect to the accessible route. Path leads to playground and up to JFK drive and de Young Museum. Neither connect to an accessible route even though entrance to path shown as designated accessible route.

Measurement: 0 count

Recommended Remediation:

Install directional signage that indicates the location of the nearest accessible entrance. Signs shall have the International Symbol of Accessibility (ISA) indicating the accessible route to the nearest accessible entrance. Signs shall be provided at every junction when the accessible route diverges from the regular circulation path. Signs shall be a minimum 40" AFF to bottom of sign.

Floor/Area: Accessible Route
Room/Spot: Fulton Street
Notes: 08

Code Compliance:		YIN/NA		
2010 ADAS	216.6, 703.5.6	N	Quantity: 1	each
2019 CBC	11B-216.6 11B-703.5.6	N		

Golden Gate Park
San Francisco, CA

Assessment Date: 7/16/2021

PARKING LOT #1
JAPANESE TEA GARDEN

Comment#: 09

Deficiency: Parking - Accessible Route - Adjacent



Access aisle is not located to an accessible route. It appears ponding had led to debris collecting along the accessible route that connects stall 1 access aisle to an accessible route. The other 3 stalls were compliant.

Measurement: 0 count

Recommended Remediation:

Clear debris and maintain to provide accessible route to connect to access aisle.

Floor/Area: Parking Lot #1
Room/Spot: Japanese Tea Garden
Notes: Accessible Route

Code Compliance:		YIN/NA		
2010 ADAS	208.3.1	N	Quantity: 1	each
2019 CBC	11B-208.3.1	N		

Comment #: 10

Deficiency: Parking - Accessible Route - Adjacent



The access aisle is not connected to the shortest accessible route that leads to a facility entrance. Vehicles were parked on what would be considered the shortest accessible route leading to the Japanese Garden and de Young Museum both days of the site assessment.

Measurement: 0 count

Recommended Remediation:

Relocate accessible parking spaces that serve a particular building or facility to be located on the shortest accessible route from parking to an accessible entrance.

Floor/Area: Parking Lot #1
Room/Spot: Japanese Tea Garden
Notes: Accessible Route

Code Compliance:		YIN/NA		
2010 ADAS	208.3.1	N	Quantity: 1	each
2019 CBC	11B-208.3.1	N		

Golden Gate Park
San Francisco, CA

Assessment Date: 7/16/2021

Comment#: 11

Deficiency: Parking - Accessible Route - Adjacent



The access aisle is not connected to the shortest accessible route that leads to an facility entrance. Containers are blocking the route leading to the other route that would be directly linked to the Japanese Tea Gardens and the de Young Museum. Parking spaces are also located at the far end of the parking lot.

Measurement: 0 count

Recommended Remediation:

Recommend reviewing the layout of the existing parking lot and relocating the accessible parking spaces that serve a particular building or facility to be located on the shortest accessible route from parking to an accessible entrance.

Floor/Area: Parking Lot #1
Room/Spot: Japanese Tea Garden
Notes: Accessible Route

Code Compliance:		YIN/NA	Quantity:	
2010 ADAS	208.3.1	N	1	each
2019 CBC	11B-208.3.1	N		

Comment #: 12

Deficiency: Accessible Route - Slopes - Running Slope



The slope in the direction of travel exceeds the allowable 5% where accessible route from accessible parking at Japanese parking lot connects to MLK Drive.

Measurement: 9.5 % grade

Recommended Remediation:

Accessible routes shall consist of one or more of the following components: walking surfaces with a running slope not steeper than 1:20, doorways, ramps, curb ramps excluding the flared sides, elevators, and platform lifts.

Floor/Area: Parking Lot #1
Room/Spot: Japanese Tea Garden
Notes: Accessible Route

Code Compliance:		YIN/NA	Quantity:	
2010 ADAS	402.2	N		each
2019 CBC	11B-402.2	N		

Golden Gate Park
San Francisco, CA

Assessment Date: 7/16/2021

Comment#: 13

Deficiency: Accessible Route - Slopes - Cross Slope



Multiple locations along MLK where cross slope of accessible routes exceeds 1:48 (2.0 %). Cross slopes ranged from 3.2% to 8.6% between connection to circulation path of parking lot and Hagiwara Tea Garden Drive.

Measurement: 1.5 % grade

Recommended Remediation:

Remove and replace walk. Install walk that provides cross slopes at circulation route of 1:48 maximum.

Floor/Area: Parking Lot #1
Room/Spot: Japanese Tea Garden
Notes: Accessible Route

Code Compliance:		YIN/NA	Quantity:	
2010 ADAS	405.2	N	1	each
2019 CBC	11B-406.5.7	N		

Comment #: 14

Deficiency: Accessible Route - Vertical Displacement - Height



Accessible route has multiple locations where changes in level over 1/4" vertical or 1/2" beveled occur. Gap in asphalt of 1-1/2" deep x 6" wide is located adjacent to light standard just beyond entry to circulation path leading to accessible parking off of MLK Street.

Measurement: 1.5 inches

Recommended Remediation:

Replace/grind locations where changes in elevation occur. Changes in level of 1/4" high maximum shall be permitted to be vertical and without edge treatment. Changes in level between 1/4" high minimum and 1/2" high maximum shall be beveled with a slope not steeper than 1:2. ADA Advisory: Change in level of 1/2" is permitted to be 1/4" vertical plus 1/4" beveled.

Floor/Area: Parking Lot #1
Room/Spot: Japanese Tea Garden
Notes: Accessible Route

GPS:

Code Compliance:		YIN/NA	Quantity:	
2010 ADAS	303.2, 303.3	N	1	each
2019 CBC	11B-303.2	N		
	11B-303.3			

Golden Gate Park
San Francisco, CA

Assessment Date: 7/16/2021

Comment#: 15

Deficiency: Parking - Signage - Minimum Fine



The parking identification sign does not include the text "Minimum Fine \$250" below the ISA. Typical at all accessible stalls.

Measurement: 0 count

Recommended Remediation:

Additional language or an additional sign below the International Symbol of Accessibility shall state "Minimum Fine \$250".

Floor/Area: Parking Lot #1
Room/Spot: Japanese Tea Garden
Notes: Stall 1

Code Compliance:		YIN/NA		
2010 ADAS	N/A	N/A	Quantity: 4	each
2019 CBC	11B-502.6.2	N		

Comment#: 16

Deficiency: Parking - Access Aisle Markings - General



The adjacent access aisle are not marked correctly. Painting has faded and is not in contrast with asphalt.

Measurement: 0 count

Recommended Remediation:

Access aisles serving parking spaces shall be provided. Access aisles shall be marked with a blue painted borderline around their perimeter. The area within the blue borderlines shall be marked with hatched lines a maximum of 36 inches on center in a color contrasting with that of the aisle surface, preferably blue or white. The words "NO PARKING" shall be painted on the surface within each access aisle in white letters a minimum of 12 inches in height and located to be visible from the adjacent vehicular way. Access aisle markings may extend beyond the minimum required length.

Floor/Area: Parking Lot #1
Room/Spot: Japanese Tea Garden
Notes: Stall 1

Code Compliance:		YIN/NA		
2010 ADAS	502.3	N	Quantity: 1	each
2019 CBC	11B-502.3	N		

Golden Gate Park
San Francisco, CA

Assessment Date: 7/16/2021

Comment#: 17

Deficiency: Parking - Access Aisle - Slope



The slope of the access aisle in any direction exceeds 1:48 (2.0%) grade.

Measurement: 2.4 % grade

Recommended Remediation:

Re-grade and resurface the access aisle to provide 1:48 maximum slopes in all directions. Floor or ground surfaces. Parking spaces and access aisles serving them shall comply with Section 11B-302. Access aisles shall be at the same level as the parking spaces they serve. Changes in level are not permitted. Exception: Slopes not steeper than 1:48 shall be permitted.

Floor/Area: Parking Lot #1
Room/Spot: Japanese Tea Garden
Notes: Stall 1

Code Compliance:		YIN/NA		
2010 ADAS	502.4	N	Quantity: 1	each
2019 CBC	11B-502.4	N		

Comment #: 18

Deficiency: Accessible Route - Vertical Displacement - Height



Accessible route has a change of elevation of 1-1/4" where accessible route from accessible parking at Japanese parking lot connects to MLK Drive.

Measurement: 1.25 inches

Recommended Remediation:

Replace/grind locations where changes in elevation occur. Changes in level of 1/4" high maximum shall be permitted to be vertical and without edge treatment. Changes in level between 1/4" high minimum and 1/2" high maximum shall be beveled with a slope not steeper than 1:2. ADA Advisory: Change in level of 1/2" is permitted to be 1/4" vertical plus 1/4" beveled.

Floor/Area: Parking Lot #1
Room/Spot: Japanese Tea Garden
Notes: Stall 1

Code Compliance:		YIN/NA		
2010 ADAS	303.2, 303.3	N	Quantity:	each
2019 CBC	11B-303.2, 11B-303.3	N		

Golden Gate Park
San Francisco, CA

Assessment Date: 7/16/2021

**PASSENGER DROP OFF
HAGIWARA TEA GARDEN DR.**

Comment#: 19

Deficiency: At Grade Transitions - Perpendicular Curb Ramp - Landing Length

Landing does not provide minimum 48 inches length at the top of the perpendicular curb ramp.



Measurement: 46 inches

Recommended Remediation:

Replace curb ramp landing. Landings shall be provided at the tops of curb ramps and blended transitions. The landing clear length shall be 48 inches minimum.

Floor/Area: Passenger Drop Off
Room/Spot: Hagiwara Tea Garden Dr.

Code Compliance:		YIN/NA		
2010 ADAS	406.4	Y	Quantity: 2	each
2019 CBC	11B-406.5.3	N		

Comment #: 20

Deficiency: At Grade Transitions - Perpendicular Curb Ramp - Landing Slope

The slope of the landing at the top of the curb ramp near the drive thru ordering location is steeper than 1:48 (2.0%) in any direction. Grooves required to be maximum 1:48. Slopes at grooves is 3.1%. Typical at both drop off areas in front of de Young museum.



Measurement: 3.1 % grade

Recommended Remediation:

Replace landing. The slope of the landing in all directions shall be 1:48 maximum. This should be coordinated with additional comment on lack of passenger loading zone at same level as vehicular space.

Floor/Area: Passenger Drop Off
Room/Spot: Hagiwara Tea Garden Dr.

Code Compliance:		YIN/NA		
2010 ADAS	405.7.1	N	Quantity: 2	each
2019 CBC	11B-406.5.3	N		

Golden Gate Park
San Francisco, CA

Assessment Date: 7/16/2021

Comment#: 21



Deficiency: Passenger Drop-off/Loading - Access Aisle - Floor and ground surfaces

Vehicle pull-up spaces and access aisles serving are not at the same level as the vehicle pull-up space they serve. Slopes steeper than 1:48 (2.083).

Measurement: 6 inches

Recommended Remediation:

Adjust grades as necessary to provide vehicle pull-up spaces and access aisles serving them so the access aisles are at the same level as the vehicle pull-up space they serve with slopes not steeper than 1:48 (2.083%). Drop off areas shall be 5' wide x 20' deep minimum. Access aisle shall be painted to discourage parking within that area.

Floor/Area: Passenger Drop Off
Room/Spot: Hagiwara Tea Garden Dr.
Notes: Typical

Code Compliance:

		YIN/NA		
2010 ADAS	503.4	N	Quantity: 2	each
2019 CBC	11B-503.4	N		

MLKJR DRIVE

Comment#: 22



Deficiency: Passenger Drop-off/Loading - Access Aisle - Floor and ground surfaces

Vehicle pull-up spaces and access aisles serving are not at the same level as the vehicle pull-up space they serve.

Measurement: 0 count

Recommended Remediation:

Adjust grades as necessary to provide vehicle pull-up spaces and access aisles serving them so the access aisles are at the same level as the vehicle pull-up space they serve with slopes not steeper than 1:48 (2.083%). Drop off areas shall be 5' wide x 20' deep minimum. Access aisle shall be painted to discourage parking within that area.

Floor/Area: Passenger Drop Off
Room/Spot: MLK Jr Drive
Notes: Botanical Garden

Code Compliance:

		YIN/NA		
2010 ADAS	503.4	N	Quantity:	each
2019 CBC	11B-503.4	N		

Golden Gate Park
San Francisco, CA

Assessment Date: 7/16/2021

SHUTTLE STOP

#1

Comment#: 23

Deficiency: Bus Stops - Loading Zones - Boarding/Alighting



This area needs to be verified as measurements were not taken for shuttle stops.

Measurement: count

Recommended Remediation:

Each bus loading zones must provide a clear loading area 96-inches long minimum measured perpendicular to the curb or vehicle roadway edge, and 60-inches minimum, measured parallel to the vehicle roadway.

Floor/Area: Shuttle Stop

Room/Spot: #1

Code Compliance:

YIN/NA

2010 **ADAS** 209.2.2, 810.2

Quantity: 1 each

2019 CBC 11B-209.2.2

11B-810.2

#2

Comment#: 24

Deficiency: Bus Stops - Loading Zones - Boarding/Alighting



This area does not provide a boarding or alighting area for loading and unloading.

Measurement: 0 count

Recommended Remediation:

Each bus loading zones must provide a clear loading area 96-inches long minimum measured perpendicular to the curb or vehicle roadway edge, and 60-inches minimum, measured parallel to the vehicle roadway.

Floor/Area: Shuttle Stop

Room/Spot: #2

Code Compliance:

YIN/NA

2010 **ADAS** 209.2.2, 810.2

Quantity: 1 each

2019 CBC 11B-209.2.2

11B-810.2

Golden Gate Park
San Francisco, CA

Assessment Date: 7/16/2021

Comment#: 25

Deficiency: Bus Stops - Loading Zones - Connection



This area does not provide connection with an accessible route to the walk.

Measurement: 0 count

Recommended Remediation:

Each bus loading zones must provide a connection to streets, sidewalks, or pedestrian paths by an accessible route.

Floor/Area: Shuttle Stop

Room/Spot: #2

Code Compliance:

2010 **ADAS** 209.2.2, 810.2.3

YIN/NA

N

Quantity: 1 each

2019 CBC 11B-209.2.2

N

11B-810.2.3

#3

Comment#: 26

Deficiency: Bus Stops - Loading Zones - Boarding/Alighting



This area does not provide a boarding or alighting area for loading and unloading.

Measurement: 0 count

Recommended Remediation:

Each bus loading zones must provide a clear loading area 96-inches long minimum measured perpendicular to the curb or vehicle roadway edge, and 60-inches minimum, measured parallel to the vehicle roadway.

Floor/Area: Shuttle Stop

Room/Spot: #3

Code Compliance:

2010 **ADAS** 209.2.2, 810.2

YIN/NA

N

Quantity: 1 each

2019 CBC 11B-209.2.2

N

11B-810.2

Golden Gate Park
San Francisco, CA

Assessment Date: 7/16/2021

Comment#: 27

Deficiency: Bus Stops - Loading Zones - Connection



This area does not provide connection with an accessible route to the walk.

Measurement: 0 count

Recommended Remediation:

Each bus loading zones must provide a connection to streets, sidewalks, or pedestrian paths by an accessible route.

Floor/Area: Shuttle Stop

Room/Spot: #3

Code Compliance:

	YIN/NA	Quantity:	
2010 ADAS 209.2.2, 810.2.3	N	1	each
2019 CBC 11B-209.2.2	N		
11B-810.2.3			

#4

Comment#: 28

Deficiency: Bus Stops - Loading Zones - Boarding/Alighting



This area does not provide a boarding or alighting area for loading and unloading.

Measurement: 0 count

Recommended Remediation:

Each bus loading zones must provide a clear loading area 96-inches long minimum measured perpendicular to the curb or vehicle roadway edge, and 60-inches minimum, measured parallel to the vehicle roadway.

Floor/Area: Shuttle Stop

Room/Spot: #4

Code Compliance:

	YIN/NA	Quantity:	
2010 ADAS 209.2.2, 810.2	N	1	each
2019 CBC 11B-209.2.2	N		
11B-810.2			

Golden Gate Park
San Francisco, CA

Assessment Date: 7/16/2021

Comment#: 29

Deficiency: Bus Stops - Loading Zones - Connection



This area does not provide connection with an accessible route to the walk.

Measurement: 0 count

Recommended Remediation:

Each bus loading zones must provide a connection to streets, sidewalks, or pedestrian paths by an accessible route.

Floor/Area: Shuttle Stop

Room/Spot: #4

Code Compliance:

		YIN/NA		
2010 ADAS	209.2.2, 810.2.3	N	Quantity: 1	each
2019 CBC	11B-209.2.2	N		
	11B-810.2.3			

#5

Comment#: 30

Deficiency: Bus Stops - Loading Zones - Boarding/Alighting



This area does not provide a boarding or alighting area for loading and unloading.

Measurement: 0 count

Recommended Remediation:

Each bus loading zones must provide a clear loading area 96-inches long minimum measured perpendicular to the curb or vehicle roadway edge, and 60-inches minimum, measured parallel to the vehicle roadway.

Floor/Area: Shuttle Stop

Room/Spot: #5

Code Compliance:

		YIN/NA		
2010 ADAS	209.2.2, 810.2	N	Quantity: 1	each
2019 CBC	11B-209.2.2	N		
	11B-810.2			

Golden Gate Park
San Francisco, CA

Assessment Date: 7/16/2021

Comment#: 31

Deficiency: Bus Stops - Loading Zones - Connection



This area does not provide connection with an accessible route to the walk.

Measurement: 0 count

Recommended Remediation:

Each bus loading zones must provide a connection to streets, sidewalks, or pedestrian paths by an accessible route.

Floor/Area: Shuttle Stop

Room/Spot: #5

Code Compliance:

	YIN/NA		
2010 ADAS 209.2.2, 810.2.3	N	Quantity: 1	each
2019 CBC 11B-209.2.2	N		
11B-810.2.3			

#6

Comment#: 32

Deficiency: Bus Stops - Loading Zones - Boarding/Alighting



This area does not provide a boarding or alighting area for loading and unloading.

Measurement: 0 count

Recommended Remediation:

Each bus loading zones must provide a clear loading area 96-inches long minimum measured perpendicular to the curb or vehicle roadway edge, and 60-inches minimum, measured parallel to the vehicle roadway.

Floor/Area: Shuttle Stop

Room/Spot: #6

Code Compliance:

	YIN/NA		
2010 ADAS 209.2.2, 810.2	N	Quantity: 1	each
2019 CBC 11B-209.2.2	N		
11B-810.2			

Golden Gate Park
San Francisco, CA

Assessment Date: 7/16/2021

Comment#: 33

Deficiency: Bus Stops - Loading Zones - Connection



This area does not provide connection with an accessible route to the walk.

Measurement: 0 count

Recommended Remediation:

Each bus loading zones must provide a connection to streets, sidewalks, or pedestrian paths by an accessible route.

Floor/Area: Shuttle Stop

Room/Spot: #6

Code Compliance:

		YIN/NA		
2010 ADAS	209.2.2, 810.2.3	N	Quantity: 1	each
2019 CBC	11B-209.2.2	N		
	11B-810.2.3			

#8

Comment#: 34

Deficiency: Accessible Route - Protrusion - Post Mounted Objects



Protruding objects posted on two posts more than 12" apart: the lowest part of the object is over 27" or under 80" above finish floor. Bottom of sign is located at 79-3/4" AFF.

Measurement: 79.75 inches

Recommended Remediation:

Free-standing objects mounted on posts or pylons shall overhang circulation paths 12 inches maximum when located 27 inches minimum and 80 inches maximum above the finish floor or ground. Where a sign or other obstruction is mounted between posts or pylons and the clear distance between the posts or pylons is greater than 12 inches, the lowest edge of such sign or obstruction shall be 27 inches maximum or 80 inches minimum above finish floor or ground.

Floor/Area: Shuttle Stop

Room/Spot: #8

Notes: Hagiwara Tea Garden Dr.

Code Compliance:

		YIN/NA		
2010 ADAS	307.3	N	Quantity: 1	each
2019 CBC	11B-307.3	N		

STREET PARKING

JFK DRIVE

Comment#: 35

Deficiency: On-Street Parking - Accessible Stall - Width



The parking stall is less than the minimum required width of 96 inches.

Measurement: 83.5 inches

Recommended Remediation:

Car parking spaces shall be 96-inches (8 ft.) minimum width at on-street parking.

Floor/Area: Street Parking

Room/Spot: JFK Drive

Notes: 01

Code Compliance:

YIN/NA

PROWAG R310.2

N

Quantity: 1 each

Comment#: 36

Deficiency: On-Street Parking - Accessible Stall - Width

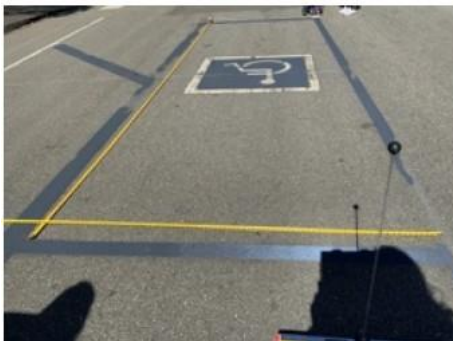

The parking stall is less than the minimum required width of 96 inches.

Measurement: 87 inches

Recommended Remediation:

Car parking spaces shall be 96-inches (8 ft.) minimum width at on-street parking.

Floor/Area: Street Parking

Room/Spot: JFK Drive

Notes: 02

Code Compliance:

YIN/NA

PROWAG R310.2

N

Quantity: 1 each

Comment#: 37

Deficiency: On-Street Parking - Accessible Stall - Width

The parking stall is less than the minimum required width of 96 inches.



Measurement: 84 inches

Recommended Remediation:

Car parking spaces shall be 96-inches (8 ft.) minimum width at on-street parking.

Floor/Area: Street Parking
Room/Spot: JFK Drive
Notes: 03

Code Compliance:

YIN/NA

PROWAG R310.2

N

Quantity: 1 each

Comment#: 38

Deficiency: On-Street Parking - Accessible Stall - Width

The parking stall is less than the minimum required width of 96 inches.

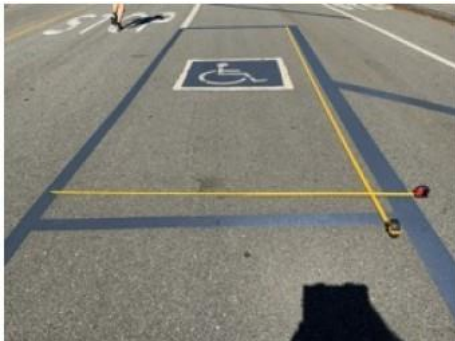

Measurement: 74.5 inches

Recommended Remediation:

Car parking spaces shall be 96-inches (8 ft.) minimum width at on-street parking.

Floor/Area: Street Parking
Room/Spot: JFK Drive
Notes: 04

Code Compliance:

YIN/NA

PROWAG R310.2

N

Quantity: 1 each

Golden Gate Park
San Francisco, CA

Assessment Date: 7/16/2021

Comment#: 39

Deficiency: On-Street Parking - Accessible Stall - Width



The parking stall is less than the minimum required width of 96 inches.

Measurement: 84 inches

Recommended Remediation:

Car parking spaces shall be 96-inches (8 ft.) minimum width at on-street parking.

Floor/Area: Street Parking
Room/Spot: JFK Drive
Notes: 05

Code Compliance:

YIN/NA

PROWAG R310.2

N

Quantity: 1 each

Comment#: 40

Deficiency: On-Street Parking - Accessible Stall - Width

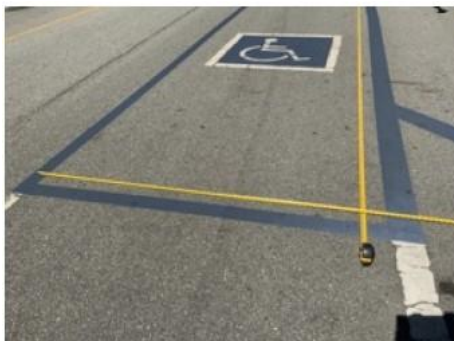

The parking stall is less than the minimum required width of 96 inches.

Measurement: 84 inches

Recommended Remediation:

Car parking spaces shall be 96-inches (8 ft.) minimum width at on-street parking.

Floor/Area: Street Parking
Room/Spot: JFK Drive
Notes: 06

Code Compliance:

YIN/NA

PROWAG R310.2

N

Quantity: 1 each

Golden Gate Park
San Francisco, CA

Assessment Date: 7/16/2021

Comment#: 41

Deficiency: On-Street Parking - Accessible Stall - Width



The parking stall is less than the minimum required width of 96 inches.

Measurement: 84 inches

Recommended Remediation:

Car parking spaces shall be 96-inches (8 ft.) minimum width at on-street parking.

Floor/Area: Street Parking
Room/Spot: JFK Drive
Notes: 07

Code Compliance:

YIN/NA

PROWAG R310.2

N

Quantity: 1 each

Comment#: 42

Deficiency: On-Street Parking - Accessible Stall - Width



The parking stall is less than the minimum required width of 96 inches.

Measurement: 85 inches

Recommended Remediation:

Car parking spaces shall be 96-inches (8 ft.) minimum width at on-street parking.

Floor/Area: Street Parking
Room/Spot: JFK Drive
Notes: 08

Code Compliance:

YIN/NA

2010 **ADAS** R310.2

N

Quantity: 1 each

Golden Gate Park
San Francisco, CA

Assessment Date: 7/16/2021

Comment#: 43

Deficiency: On-Street Parking - Accessible Stall - Width



The parking stall is less than the minimum required width of 96 inches.

Measurement: 85 inches

Recommended Remediation:

Car parking spaces shall be 96-inches (8 ft.) minimum width at on-street parking.

Floor/Area: Street Parking
Room/Spot: JFK Drive
Notes: 09

Code Compliance:

YIN/NA

PROWAG R310.2

N

Quantity: 1 each

Comment#: 44

Deficiency: On-Street Parking - Accessible Stall - Width



The parking stall is less than the minimum required width of 96 inches.

Measurement: 87 inches

Recommended Remediation:

Car parking spaces shall be 96-inches (8 ft.) minimum width at on-street parking.

Floor/Area: Street Parking
Room/Spot: JFK Drive
Notes: 14

Code Compliance:

YIN/NA

PROWAG R310.2

N

Quantity: 1 each

Golden Gate Park
San Francisco, CA

Assessment Date: 7/16/2021

Comment#: 45

Deficiency: On-Street Parking - Accessible Stall - Width



The parking stall is less than the minimum required width of 96 inches.

Measurement: 87 inches

Recommended Remediation:

Car parking spaces shall be 96-inches (8 ft.) minimum width at on-street parking.

Floor/Area: Street Parking
Room/Spot: JFK Drive
Notes: 16

Code Compliance:

YIN/NA

PROWAG R310.2

N

Quantity: 1 each

Comment#: 46

Deficiency: On-Street Parking - Accessible Stall - Width



The parking stall is less than the minimum required width of 96 inches.

Measurement: 87 inches

Recommended Remediation:

Car parking spaces shall be 96-inches (8 ft.) minimum width at on-street parking.

Floor/Area: Street Parking
Room/Spot: JFK Drive
Notes: 17

Code Compliance:

YIN/NA

PROWAG R310.2

N

Quantity: 1 each

Golden Gate Park
San Francisco, CA

Assessment Date: 7/16/2021

Comment#: 47

Deficiency: On-Street Parking - Accessible Stall - Width



The parking stall is less than the minimum required width of 96 inches.

Measurement: 87 inches

Recommended Remediation:

Car parking spaces shall be 96-inches (8 ft.) minimum width at on-street parking.

Floor/Area: Street Parking
Room/Spot: JFK Drive
Notes: 18

Code Compliance:
PROWAG R310.2

YIN/NA
N

Quantity: 1 each

MLKJR DR.

Comment#: 48

Deficiency: On-Street Parking - Access Aisle - General



No access aisle is provided at the on-street parking.

Measurement: 0 count

Recommended Remediation:

Where the width of the adjacent sidewalk or available right of way exceeds 14.0 feet, an access aisle 5 feet wide shall be provided at street level the full length of the parking space and shall connect to a pedestrian access route. The access aisle shall comply with R302.7 and shall not encroach on the vehicular travel lane. Exception is allowed at locations where adjacent street or sidewalks have not been altered, an access aisle would not be required provided that the parking space is located at the end of the block face.

Floor/Area: Street Parking
Room/Spot: MLK Jr Dr.
Notes: 19

Code Compliance:
PROWAG R309.2.1

YIN/NA
N

Quantity: 1 each

Golden Gate Park
San Francisco, CA

Assessment Date: 7/16/2021

Comment#: 49

Deficiency: On-Street Parking - Access Aisle - Curb Ramp



No curb ramp is provided at on-street parking spaces 29 and 30 to provide connection to accessible route. The first on-street parking stall is served by the curb ramp behind the vehicle.

Measurement: count

Recommended Remediation:

Curb ramps or blended transitions shall connect the access aisle to the pedestrian access route for the first two parking stalls (#29 and 30). Curb ramps shall not be located within the access aisle.

Floor/Area: Street Parking
Room/Spot: Nancy Pelosi Dr.
Notes: 29

Code Compliance:	YIN/NA		
PROWAG R309.4	N	Quantity: 3	each

Comment#: 50

Deficiency: On-Street Parking - Access Aisle - General



No access aisle is provided at the on-street parking.

Measurement: 0 count

Recommended Remediation:

Where the width of the adjacent sidewalk or available right of way exceeds 14.0 feet, an access aisle 5 feet wide shall be provided at street level the full length of the parking space and shall connect to a pedestrian access route. The access aisle shall comply with R302.7 and shall not encroach on the vehicular travel lane. Exception is allowed at locations where adjacent street or sidewalks have not been altered, an access aisle would not be required provided that the parking space is located at the end of the block face.

Floor/Area: Street Parking
Room/Spot: MLK Jr Dr.
Notes: 20

Code Compliance:	YIN/NA		
PROWAG R309.2.1	N	Quantity: 1	each

Golden Gate Park
San Francisco, CA

Assessment Date: 7/16/2021

Comment#: 51

Deficiency: On-Street Parking - Access Aisle - Curb Ramp



No curb ramp is provided at on-street parking spaces 29 and 30 to provide connection to accessible route. The first on-street parking stall is served by the curb ramp behind the vehicle.

Measurement: count

Recommended Remediation:

Curb ramps or blended transitions shall connect the access aisle to the pedestrian access route for the first two parking stalls (#29 and 30). Curb ramps shall not be located within the access aisle.

Floor/Area: Street Parking
Room/Spot: Nancy Pelosi Dr.
Notes: 30

Code Compliance: YIN/NA
PROWAG R309.4 N Quantity: 1 each

Comment#: 52

Deficiency: On-Street Parking - Access Aisle - General



No access aisle is provided at the on-street parking.

Measurement: 0 count

Recommended Remediation:

Where the width of the adjacent sidewalk or available right of way exceeds 14.0 feet, an access aisle 5 feet wide shall be provided at street level the full length of the parking space and shall connect to a pedestrian access route. The access aisle shall comply with R302.7 and shall not encroach on the vehicular travel lane. Exception is allowed at locations where adjacent street or sidewalks have not been altered, an access aisle would not be required provided that the parking space is located at the end of the block face.

Floor/Area: Street Parking
Room/Spot: Nancy Pelosi Dr.
Notes: 32

Code Compliance: YIN/NA
PROWAG R309.2.1 N Quantity: 1 each

Golden Gate Park
San Francisco, CA

Assessment Date: 7/16/2021

Comment#: 53

Deficiency: On-Street Parking - Access Aisle - General



No access aisle is provided at the on-street parking.

Measurement: 0 count

Recommended Remediation:

Where the width of the adjacent sidewalk or available right of way exceeds 14.0 feet, an access aisle 5 feet wide shall be provided at street level the full length of the parking space and shall connect to a pedestrian access route. The access aisle shall comply with R302.7 and shall not encroach on the vehicular travel lane. Exception is allowed at locations where adjacent street or sidewalks have not been altered, an access aisle would not be required provided that the parking space is located at the end of the block face.

Floor/Area: Street Parking

Room/Spot: MLK Jr Dr.

Notes: 21

Code Compliance:

YIN/NA

PROWAG R309.2.1

N

Quantity: 1 each

Comment#: 54

Deficiency: On-Street Parking - Access Aisle - General



No access aisle is provided at the on-street parking.

Measurement: 0 count

Recommended Remediation:

Where the width of the adjacent sidewalk or available right of way exceeds 14.0 feet, an access aisle 5 feet wide shall be provided at street level the full length of the parking space and shall connect to a pedestrian access route. The access aisle shall comply with R302.7 and shall not encroach on the vehicular travel lane. Exception is allowed at locations where adjacent street or sidewalks have not been altered, an access aisle would not be required provided that the parking space is located at the end of the block face.

Floor/Area: Street Parking

Room/Spot: MLK Jr Dr.

Notes: 22

Code Compliance:

YIN/NA

PROWAG R309.2.1

N

Quantity: 1 each

Golden Gate Park
San Francisco, CA

Assessment Date: 7/16/2021

Comment#: 55

Deficiency: On-Street Parking - Access Aisle - General

No access aisle is provided at the on-street parking.



Measurement: 0 count

Recommended Remediation:

Where the width of the adjacent sidewalk or available right of way exceeds 14.0 feet, an access aisle 5 feet wide shall be provided at street level the full length of the parking space and shall connect to a pedestrian access route. The access aisle shall comply with R302.7 and shall not encroach on the vehicular travel lane. Exception is allowed at locations where adjacent street or sidewalks have not been altered, an access aisle would not be required provided that the parking space is located at the end of the block face.

Floor/Area: Street Parking
Room/Spot: MLK Jr Dr.
Notes: 23

Code Compliance:	YIN/NA		
PROWAG R309.2.1	N	Quantity: 1	each

Comment#: 56

Deficiency: On-Street Parking - Access Aisle - Curb Ramp

No curb ramp is provided at on-street parking to provide connection to accessible route.



Measurement: 0 count

Recommended Remediation:

Curb ramps or blended transitions shall connect the access aisle to the pedestrian access route. Curb ramps shall not be located within the access aisle.

Floor/Area: Street Parking
Room/Spot: MLK Jr Dr.
Notes: 23

Code Compliance:	YIN/NA		
PROWAG R309.4	N	Quantity: 1	

Golden Gate Park
San Francisco, CA

Assessment Date: 7/16/2021

Comment#: 57

Deficiency: On-Street Parking - Access Aisle - General



No access aisle is provided at the on-street parking. Sidewalk adjacent to designated accessible stall has a kiosk located there. This will not allow sufficient space for passenger loading/unloading.

Measurement: 0 count

Recommended Remediation:

Where the width of the adjacent sidewalk or available right of way exceeds 14.0 feet, an access aisle 5 feet wide shall be provided at street level the full length of the parking space and shall connect to a pedestrian access route. The access aisle shall comply with R302.7 and shall not encroach on the vehicular travel lane. Exception is allowed at locations where adjacent street or sidewalks have not been altered, an access aisle would not be required provided that the parking space is located at the end of the block face.

Floor/Area: Street Parking
Room/Spot: MLK Jr Dr.
Notes: 24

Code Compliance:
PROWAG R309.2.1

YIN/NA

N

Quantity: 1 each

Comment#: 58

Deficiency: On-Street Parking - Access Aisle - General



No access aisle is provided at the on-street parking.

Measurement: count

Recommended Remediation:

Where the width of the adjacent sidewalk or available right of way exceeds 14.0 feet, an access aisle 5 feet wide shall be provided at street level the full length of the parking space and shall connect to a pedestrian access route. The access aisle shall comply with R302.7 and shall not encroach on the vehicular travel lane. Exception is allowed at locations where adjacent street or sidewalks have not been altered, an access aisle would not be required provided that the parking space is located at the end of the block face.

Floor/Area: Street Parking
Room/Spot: MLK Jr Dr.
Notes: 25

Code Compliance:
PROWAG R309.2.1

YIN/NA

N

Quantity: each

Golden Gate Park
San Francisco, CA

Assessment Date: 7/16/2021

Comment#: 59

Deficiency: On-Street Parking - Access Aisle - General



No access aisle is provided at the on-street parking and parking space is located adjacent to a light pole. This will not allow sufficient space for passenger loading/unloading.

Measurement: 0 count

Recommended Remediation:

Where the width of the adjacent sidewalk or available right of way exceeds 14.0 feet, an access aisle 5 feet wide shall be provided at street level the full length of the parking space and shall connect to a pedestrian access route. The access aisle shall comply with R302.7 and shall not encroach on the vehicular travel lane. Exception is allowed at locations where adjacent street or sidewalks have not been altered, an access aisle would not be required provided that the parking space is located at the end of the block face.

Floor/Area: Street Parking
Room/Spot: MLK Jr Dr.
Notes: 26

Code Compliance:

YIN/NA

PROWAG R309.2.1

N

Quantity: 1 each

Comment#: 60

Deficiency: On-Street Parking - Access Aisle - General

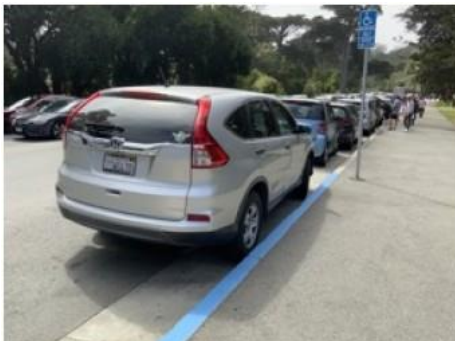

No access aisle is provided at the on-street parking.

Measurement: 0 count

Recommended Remediation:

Where the width of the adjacent sidewalk or available right of way exceeds 14.0 feet, an access aisle 5 feet wide shall be provided at street level the full length of the parking space and shall connect to a pedestrian access route. The access aisle shall comply with R302.7 and shall not encroach on the vehicular travel lane. Exception is allowed at locations where adjacent street or sidewalks have not been altered, an access aisle would not be required provided that the parking space is located at the end of the block face.

Floor/Area: Street Parking
Room/Spot: MLK Jr Dr.
Notes: 27

Code Compliance:

YIN/NA

PROWAG R309.2.1

N

Quantity: 1 each

Golden Gate Park
San Francisco, CA

Assessment Date: 7/16/2021

Comment#: 61

Deficiency: On-Street Parking - Access Aisle - General



No access aisle is provided at the on-street parking.

Measurement: 0 count

Recommended Remediation:

Where the width of the adjacent sidewalk or available right of way exceeds 14.0 feet, an access aisle 5 feet wide shall be provided at street level the full length of the parking space and shall connect to a pedestrian access route. The access aisle shall comply with R302.7 and shall not encroach on the vehicular travel lane. Exception is allowed at locations where adjacent street or sidewalks have not been altered, an access aisle would not be required provided that the parking space is located at the end of the block face.

Floor/Area: Street Parking

Room/Spot: MLK Jr Dr.

Notes: 28

Code Compliance:

YIN/NA

PROWAG R309.2.1

N

Quantity: 1 each

MLK JR DR./BOTANICAL GARDEN

Comment#: 62

Deficiency: On-Street Parking - Access Aisle - General



No access aisle is provided at the on-street parking.

Measurement: 0 count

Recommended Remediation:

Where the width of the adjacent sidewalk or available right of way exceeds 14.0 feet, an access aisle 5 feet wide shall be provided at street level the full length of the parking space and shall connect to a pedestrian access route. The access aisle shall comply with R302.7 and shall not encroach on the vehicular travel lane. Exception is allowed at locations where adjacent street or sidewalks have not been altered, an access aisle would not be required provided that the parking space is located at the end of the block face.

Floor/Area: Street Parking

Room/Spot: MLK Jr Dr./Botanical Garden

Notes: 33

Code Compliance:

YIN/NA

PROWAG R309.2.1

N

Quantity: 2 each

Golden Gate Park
San Francisco, CA

Assessment Date: 7/16/2021

Comment#: 63

Deficiency: On-Street Parking - Access Aisle - General

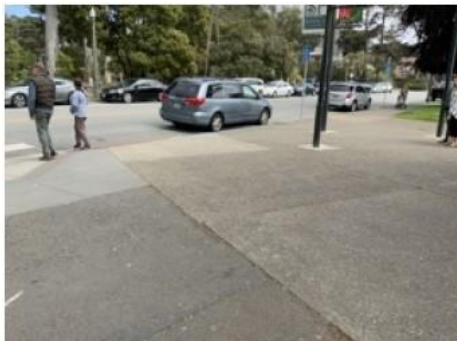

No access aisle is provided at the on-street parking.

Measurement: 0 count

Recommended Remediation:

Where the width of the adjacent sidewalk or available right of way exceeds 14.0 feet, an access aisle 5 feet wide shall be provided at street level the full length of the parking space and shall connect to a pedestrian access route. The access aisle shall comply with R302.7 and shall not encroach on the vehicular travel lane. Exception is allowed at locations where adjacent street or sidewalks have not been altered, an access aisle would not be required provided that the parking space is located at the end of the block face.

Floor/Area: Street Parking
Room/Spot: MLK Jr Dr./Botanical Garden
Notes: 34

Code Compliance:
PROWAG R309.2.1

YIN/NA
N

Quantity: 1 each

BOWLING GREEN DR.

Comment#: 64

Deficiency: On-Street Parking - Access Aisle - Curb Ramp



No curb ramp is provided at on-street parking to provide connection to accessible route.

Measurement: 0 count

Recommended Remediation:

Curb ramps or blended transitions shall connect the access aisle to the pedestrian access route. Curb ramps shall not be located within the access aisle.

Floor/Area: Street Parking
Room/Spot: Bowling Green Dr.
Notes: 35

Code Compliance:
PROWAG R309.4

YIN/NA
N

Quantity: 3 each

Golden Gate Park
San Francisco, CA

Assessment Date: 7/16/2021

Comment#: 65

Deficiency: On-Street Parking - Access Aisle - Curb Ramp



No curb ramp is provided at on-street parking to provide connection to accessible route.

Measurement: 0 count

Recommended Remediation:

Curb ramps or blended transitions shall connect the access aisle to the pedestrian access route. Curb ramps shall not be located within the access aisle.

Floor/Area: Street Parking
Room/Spot: Bowling Green Dr.
Notes: 36

Code Compliance:

YIN/NA

PROWAG R309.4

N

Quantity: 1 each

Comment#: 66

Deficiency: On-Street Parking - Access Aisle - Curb Ramp



No curb ramp is provided at on-street parking to provide connection to accessible route.

Measurement: 0 count

Recommended Remediation:

Curb ramps or blended transitions shall connect the access aisle to the pedestrian access route. Curb ramps shall not be located within the access aisle.

Floor/Area: Street Parking
Room/Spot: Bowling Green Dr.
Notes: 37

Code Compliance:

YIN/NA

PROWAG R309.4

N

Quantity: 1 each

Golden Gate Park
San Francisco, CA

Assessment Date: 7/16/2021

BOWLING GREEN PARK

Comment#: 67

Deficiency: On-Street Parking - Access Aisle - General



No access aisle is provided at the on-street parking, a 48-inch circulation path has been provided, but does not connect to a curb ramp leading to an accessible route.

Measurement: count

Recommended Remediation:

Where the width of the adjacent sidewalk or available right of way exceeds 14.0 feet, an access aisle 5 feet wide shall be provided at street level the full length of the parking space and shall connect to a pedestrian access route. The access aisle shall comply with R302.7 and shall not encroach on the vehicular travel lane. Exception is allowed at locations where adjacent street or sidewalks have not been altered, an access aisle would not be required provided that the parking space is located at the end of the block face.

Floor/Area: Street Parking
Room/Spot: Bowling Green Park
Notes: 38

Code Compliance:

YIN/NA

PROWAG R309.2.1

N

Quantity: 1 each

Golden Gate Park Access & Safety Program Survey

The comprehensive SFMTA survey database was obtained through a Sunshine Ordinance request. Many of the flaws and inconsistencies I will describe are baked into the structure of the survey itself. Others become rather obvious by just sorting and filtering the responses by different characteristics. Anybody with moderate spreadsheet skills could perform the same analysis.

Results of the Survey

City agencies, local journalists, and activist groups have promoted the apparently favorable response to the survey. Some have inaccurately claimed that 10,000 people responded to the survey and that the overwhelming majority of San Franciscans support a car-free JFK Drive. First of all, 10,000 people did not respond to the survey. There are 9,749 responses in the SFMTA database, and responses are not the same as people. As detailed below, there are many duplicate responses among the surveys submitted. The exact number of duplicates cannot be determined by anyone. However, there are certainly several hundred and potentially a couple thousand duplicate responses in the SFMTA database. Additional details are provided below. As a result, there may have only been 7,000 or fewer people that actually responded to the survey. In addition, not every survey respondent answered every question. For example, more than 900 responses did not answer the car-free JFK Drive question.

Second, the results of the survey cannot be extrapolated to the general population of San Francisco. You may be able to claim that a certain percentage of the survey responses favored car-free JFK Drive, but you cannot extend this claim to all of San Francisco. Responses to this survey were voluntary and anonymous. Only those who were aware of the survey and interested enough in the proposed changes in Golden Gate Park would have responded. As detailed later, many people responded to the survey multiple times. There was no attempt by SFMTA to ensure that the composition of responses reflected the actual demographic characteristics of San Francisco. Based on the demographic information that was provided on the surveys, the responses were clearly not representative of the general population of San Francisco. Non-white ethnic groups were significantly underrepresented. Many geographic areas of San Francisco were also significantly underrepresented. These issues are explained in greater detail below.

Advocates for a car-free JFK Drive have boasted that all income groups and ethnicities supported car-free JFK, based on the survey responses. However, they did not explain that the strongest apparent support came from high-income households, particularly those reporting incomes \$200,000 and above. Responses from households earning \$200,000 or more accounted for 30% of the total responses that provided income information on the survey. Advocates also failed to mention that ethnic diversity among the responses was severely lacking. Significantly inadequate representation by certain ethnicities in the survey is explained below in greater detail. Further, among all ethnicities, apparent support for a car-free JFK was strongest among White responses, which were heavily overrepresented in the survey. For example, there were nearly 1,200 survey responses from the following demographic group: White only, age 25-44, with household income of \$150,000 or more. More than 93% of this demographic reportedly favored a car-free JFK Drive.

Alleged support for a car-free JFK steadily declined in older age groups. Only 38% of responses from residents age 65 and above favored the existing car-free JFK option (among nearly 1,300 responses from these age groups).

Survey responses that reported one or more disabilities also did not favor a car-free JFK Drive. Nearly 1,000 responses came from residents who reported one or more disabilities (the most common were mobility issues). Among those that answered the car-free JFK Drive question, only 38% allegedly favored the existing car-free JFK option.

Inadequate Representation from Certain Ethnicities

Nearly 7,000 surveys provided ethnicity information. The remaining surveys left these questions blank or stated that they preferred not to answer. Of the 7,000 surveys with ethnic information, 66% reported that they were White only (i.e. they did not select Hispanic or any other ethnic category other than White). According to U.S. Census information, about 40% of the population of San Francisco is comprised of non-Hispanic White residents. While White residents were significantly overrepresented in the survey, virtually all other remaining ethnicities were significantly underrepresented relative to their actual proportions of total city residents. For example, Asian & Pacific Islander responses represented less than 16% of the surveys, but these groups account for 35% of the total San Francisco population. Similarly, Hispanic & Latinx responses (of any race) comprised 8% of the survey responses, but these groups make up 15% of the total city population. The scenario is the same for Black & African American responses.

Inadequate Representation from Certain Geographies

There have been public claims by advocates that support for a car-free JFK Drive is strong citywide, with survey responses from 24 of 25 San Francisco zip codes desiring a car-free JFK. This claim, while perhaps technically accurate, is highly misleading, because there were very few survey responses from many San Francisco zip codes. Survey responses were recorded from 34 valid San Francisco zip codes. Seven of these zip codes represent P.O Boxes or other zip codes with no reported residents. Of the remaining 27 valid San Francisco zip codes with residents, 16 had fewer than 200 responses to the car-free JFK Drive question. For example, the zip code for Treasure Island (94130) had one response to the car-free JFK question. Zip code 94111 had 12 responses, and zip code 94129 had 25 responses to the car-free JFK Drive question. Support for a car-free JFK Drive cannot be reasonably determined for thousands of residents in those zip codes based on so few responses.

The southeastern part of San Francisco (zip codes 94112, 94124, and 94134) was particularly underrepresented in the survey. These three zip codes include the Ingleside, Excelsior, Bayview, Visitacion Valley, and Portola neighborhoods. These zip codes had about 300 total survey responses to the car-free JFK Drive question. Based on U.S. Census information, these three zip codes have more than 150,000 residents. Claiming that citizens in all of these neighborhoods favor a car-free JFK Drive based on only 300 combined survey responses is extremely disingenuous.

Further, there are some discrepancies in the zip code data from the paper surveys. This problem is described in more detail below. However, the number of responses from two zip codes (94107 and 94110) are not accurate, because SFMTA employees improperly entered this data for some paper surveys that lacked this information.

Duplicate Online Surveys and Problems with “Over-Vote” Analysis

The SFMTA identification and analysis of multiple responses from identical IP addresses was included with the database they provided to me. Just to be clear, this was their analysis, not mine. They did not provide individual IP addresses in the database (personal information), but they did indicate how many responses came from duplicate IP addresses. SFMTA identified about 2,000 online responses from duplicate IP addresses and estimated that about 1,700 of these responses should be excluded from the results (i.e. “over-votes”). I believe this process was significantly flawed, but at least SFMTA acknowledged that there is a very large number of duplicate online survey responses in their database. Nonetheless, their methodology improperly excluded many legitimate responses, while failing to identify many more likely duplicates.

I will describe the SFMTA methodology to identify and exclude “over-votes” in more detail. First, SFMTA identified online responses from IP addresses that had two or more responses to the existing car-free JFK question on the survey (blank responses were not counted – not every response answered this question). Based on this analysis, SFMTA identified a total of 2,023 potential duplicate survey responses from 836 IP addresses. That means that out of the 8,037 total online surveys that answered the car-free JFK question, about 25% came from duplicate IP addresses. Most of these responses came from IP addresses that reportedly had two or three responses each. However, some IP addresses had ten or more responses, including one IP address that reportedly had 50 responses to this question.

It is important to note that multiple responses from the same IP address did not always answer the question the same way (e.g. one response from an IP address may have indicated the existing car-free JFK option was “Desirable” and another response from the same IP address may have found that option “Undesirable”). SFMTA calculated “over-votes” by only looking for identical responses from the same IP address. So if there were two “Desirable” responses to this question from one IP address, both were identified as “over-votes.” Unique responses from the same IP address were not considered “over-votes.” Based on this analysis, SFMTA identified 1,706 “over-votes” among the 2,023 potential duplicate responses for this question.

This is a very flawed methodology, and the process certainly excluded many legitimate survey responses. For example, if a single person actually submitted two or more identical online responses to this question, SFMTA excluded all of these responses as “over-votes.” Using this approach, such an individual would not have had any of their responses counted by SFMTA. In this situation, it would be more appropriate to count one response from such an individual, and to exclude any additional responses as invalid.

More importantly, it is virtually certain that different people sometimes submitted responses to the survey using a shared device (e.g. public computer) or from different devices that shared the same IP address (e.g. people using the same internet service provider network). Based on the SFMTA approach,

most of these responses would have been considered as “over-votes” and would have been excluded from the overall results, even though they likely originated from different people.

Remember, there was reportedly one IP address that had 50 responses to the car-free JFK question. Of these, 35 responses found the existing car-free JFK option “Very Undesirable.” However, seven other responses from this same IP address answered this question “Very Desirable.” The remaining eight responses from this IP address were distributed among all of the remaining options, including two responses that had “No Opinion.” One of the 50 responses from this IP address answered the question “Desirable.” In its calculation of “over-votes,” SFMTA only counted any duplicate answers from the same IP address. In this instance, SFMTA considered 49 of the 50 responses from this IP address to be “over-votes.” The only response that was counted was the single unique response for “Desirable.” All other responses from this IP address were excluded because they had two or more answers for each option. Based on the distribution of answers to this question from this IP address, these responses do not appear to have come from a single person or even a few different people. It appears much more likely that this was either a shared device or a shared IP address used by very many people. However, virtually all of these responses were excluded by SFMTA as “over-votes.”

There is another major problem with the analysis of duplicates and “over-votes.” It would have been very easy for a single individual to submit multiple online surveys from different devices with different IP addresses, or to use many other available methods to submit multiple surveys from fake IP addresses. For example, an individual could have submitted surveys from their personal cell phone, their work laptop, and their family tablet. These devices would likely each have a unique IP address and would not be apparent as duplicate responses to the SFMTA.

In addition, there is no way for anyone to know how many people submitted both online surveys and paper surveys. There were also major problems with the paper surveys, as described in detail below.

Duplicate Paper Surveys and Problems with Data Manipulation

Paper surveys only accounted for about 9% of the total number of responses in the SFMTA database. However, there were major problems with these surveys. There appears to be a large number of duplicate paper surveys, and it also appears that SFMTA employees inappropriately entered some survey data for questions that were not answered on the original surveys. I contacted SFMTA and provided them with my analysis. SFMTA refused to answer my questions or provide any additional information regarding these issues.

I am 100% certain that there is a large group of duplicate paper surveys in the database. I know this because I found many duplicate pairs of paper surveys by carefully reviewing the underlying data. There are numerous pairs of surveys that are identical in every single respect, including identical answers to every question, verbatim comments in every comment field, and identical demographic information (e.g. age range, income range, and ethnicity). The most conclusive proof came from the optional comment fields. I easily identified duplicates where surveys had identical lengthy comments in multiple comment fields. There is no possibility that two surveys would have the exact same responses to dozens of questions and verbatim comments in every field. I asked SFMTA to explain how the duplicates got into the database and to accurately identify all duplicate paper surveys. I did not ask them to

confirm whether or not there are duplicates, because I know that there are. I suspect that a large batch of paper surveys was inadvertently entered into the database twice by different SFMTA employees. I estimate that potentially 50-60% of the paper surveys consist of these duplicate pairs, meaning that about 25-30% of the responses from the paper surveys should be discarded. By the way, SFMTA responded to my additional request with "No responsive records exist." I am following up with SFMTA with an additional request to obtain confirmation of my claims.

I am also 100% certain that SFMTA employees improperly entered zip codes for paper surveys that did not originally contain this information. I asked SFMTA to simply confirm this, and to identify any other instances where employees may have improperly entered or changed survey responses. I discovered the zip code discrepancies using the same methods I used to identify the duplicate paper surveys. Again, based on my review, it appears that at least two different SFMTA employees entered the paper surveys into the database. It appears that if the zip code was left blank, one employee always entered 94107 and the other employee always entered 94110 for these surveys. As a result, paper surveys from these two zip codes supposedly represent nearly 60% of all paper survey responses, which would be virtually impossible. For reference, these two zip codes aren't even near Golden Gate Park and they only represent about 12% of the city's population (there are more than 30 San Francisco zip codes). Also, these two zip codes only made up 10% of the online survey responses, which is much closer to the expected proportion. Another red flag: every single paper survey supposedly had a zip code entered. There were no blank responses for zip codes on any of the paper surveys. This is highly improbable. There were no other questions on the survey (paper or online) that didn't have at least some blank entries among the surveys submitted. The fact is, people don't always answer every question on a survey. By the way, SFMTA responded to my additional request with "No responsive records exist." While I do not believe that there was any ill intent behind this practice, it is a significant weaknesses with the administration of the survey. Entering or changing answers on behalf of survey respondents is a huge problem, even if it didn't affect a large number of surveys or change the overall survey results. This practice illustrates a significant weakness with survey controls. It has the potential to distort some of the survey results, and it calls into question the integrity of other survey responses.

Further, there is at least one other problem with the paper surveys. These surveys generally asked the same questions as the online surveys. However, the paper surveys did not ask for information regarding disabilities. Therefore, the total number of surveys from people reporting one or more disabilities is certainly undercounted by some degree. If the proportions were similar to the online surveys, there could have been another 100 responses from the paper surveys that would have reported one or more disabilities.

Additional Problems with the Surveys

I know for a fact that more than 500 online surveys were submitted and accepted after the public deadline of 5pm on November 24, 2021. The SFMTA database includes the submission date and time for every online survey. There were 552 online surveys submitted after the deadline, including 400 that were submitted after 12pm on November 28, 2021. Nearly 90% of these very late surveys favored car-free JFK. That should be a red flag, and all surveys received after the deadline should be discarded. The survey was well publicized and was open to the general public for more than two months. Anyone who

wanted to respond to the survey was perfectly capable of doing so within the established parameters, as understood by everyone.

I also know for a fact that there were nearly 600 surveys with contradictory responses. These included surveys that said they wanted both the existing car-free JFK and the No Project option (285 responses answered either “Desirable” or “Very Desirable” to both options). The total also includes responses that did not want either option (299 responses that found both options either “Undesirable” or “Very Undesirable”). Again, this is pretty easy to verify by using simple sorting and filtering techniques. These contradictions cloud the results, because some of the surveys that claim to support the existing car-free JFK also indicated that they wanted the roads reopened to cars (i.e. pre-pandemic status). This problem resulted from the poor structure and wording of the survey questions. The analysis of these two questions on the survey should exclude any contradictory responses.

About Michael Cawthon:

I have worked for a bank regulatory agency as an examiner and an analyst for over 30 years. The analysis and opinions in this paper are entirely my own and in no way reflect the work or views of my employer or any other organization.

From: [Howard Chabner](#)
To: [Breed, Mayor London \(MYR\)](#); [Tumlin, Jeffrey \(MTA\)](#); [Safai, Ahsha \(BOS\)](#); [Mahogany, Honey \(BOS\)](#); [Geoffrea.Morris@sfgov.org](#); [Herzstein, Daniel \(BOS\)](#); [Wright, Edward \(BOS\)](#); [Preston, Dean \(BOS\)](#); [Chung, Lauren \(BOS\)](#); [Lovett, Li \(BOS\)](#); [Hsieh, Frances \(BOS\)](#); [Tom.Temprano@sfgov.org](#); [Snyder, Jen \(BOS\)](#); [MTABoard@sfmta.com](#); [Haney, Matt \(BOS\)](#); [Smeallie, Kyle \(BOS\)](#); [Peskin, Aaron \(BOS\)](#); [ChanStaff \(BOS\)](#); [clerk@sfcta.org](#); [Quan, Daisy \(BOS\)](#); [Fregosi, Ian \(BOS\)](#); [Gee, Natalie \(BOS\)](#); [Tim.H.Ho@sfgov.org](#); "Fiona"; [Tobin, Lucas \(REC\)](#); [Ronen, Hillary](#); [Stefani, Catherine \(BOS\)](#); [Ginsburg, Phil \(REC\)](#); [Mar, Gordon \(BOS\)](#); [Chan, Connie \(BOS\)](#); [Mandelman, Rafael \(BOS\)](#); [Walton, Shamann \(BOS\)](#); [Melgar, Myrna \(BOS\)](#); [MelgarStaff \(BOS\)](#); [MandelmannStaff@sfgov.org](#); "Jones, Sarah (MTA)"; [Madland, Sarah \(REC\)](#); [Commission, Recpark \(REC\)](#); [Tumlin, Jeffrey \(MTA\)](#); [BOS Legislation, \(BOS\)](#); [BOS-Legislative Aides](#); [BOS-Supervisors](#)
Cc: [Howard Chabner](#); [Vicki Bruckner](#); [Richard Skaff](#); "Patricia Arack"; [clerk@sfcta.org](#); [Somera, Alisa \(BOS\)](#); [Bihl, Lauren \(CPC\)](#)
Subject: SFBOS and SFCTA Meeting, April 26, 2022: Board File Nos. 220370, 220261, 220339 - Vote Against the Golden Gate Park Access and Safety Program
Date: Monday, April 25, 2022 3:20:34 PM
Attachments: [JFKDriveCEQAAppeal-COB Ltr - Timeliness Det - GGP Access - Corrected 041422 600.pdf](#)
[JFKDriveGGParkNoticeOfAppealCEQAEExemptionDetermination4-6-2022.pdf](#)

This message is from outside the City email system. Do not open links or attachments from untrusted sources.

Dear Mayor Breed, Board President Walton, and Supervisors:

The San Francisco Planning Department issued a CEQA Exemption Determination dated March 10, 2022, finding that the Golden Gate Park Access and Safety Program (the "Project") that is the subject of the legislation proposed by Mayor Breed and several Supervisors (and that will be voted on by the BOS/SFCTA on April 26, 2022), is exempt from review under CEQA.

Attached is the Notice of Appeal of the Exemption Determination filed by Richard Skaff, Vicki Bruckner, Patricia Arack and myself on April 6, 2022. The four of us are seniors and have mobility disabilities. On page 3, I mention that I've lived on Fell Street for a long time and have observed increased traffic, congestion, pollution and noise on Fell since the closure of Eastern JFK Drive to cars. There has also been increased traffic, congestion, pollution and noise on streets near Eastern JFK Drive, including Lincoln, Kezar, Stanyan and Fulton, as a result of banning cars from Eastern JFK Drive.

I filed the notice of appeal electronically and brought a check to the Board of Supervisors clerk's office. Subsequently we received several emails and letters from the clerk's office attaching different opinions of the Planning Department regarding whether we could appeal to the Board of Supervisors. Initially we were told that we could appeal but it was premature because the action at issue hadn't yet occurred. Finally, we were told that we could not appeal at all because the governmental body that would approve the action – the Board of Supervisors – couldn't hear an appeal of a CEQA exemption determination regarding its own action. Attached is the Planning Department opinion.

The Planning Department's opinion that the CEQA Exemption Determination is not appealable to the Board of Supervisors is incorrect. See San Francisco Administrative Code Section 31.16. Therefore, we request that our appeal be

considered and heard by the Board of Supervisors.

I urge each Supervisor to vote against the proposed legislation approving and implementing the Project. I urge Mayor Breed to withdraw the proposed legislation. By a separate email, I will describe the myriad reasons why legislation should not be passed, and why JFK Drive should be immediately reopened to cars. Defeating the legislation would make the exemption determination and our appeal moot.

There will be significant direct, indirect and cumulative impacts from the Project, including impacts on transportation; traffic congestion on surrounding streets; access to a public park that is of regional, national and global importance; historic resources; parking; VMT, GHG, energy consumption; emergency access; evacuation in case of earthquakes or other disasters; human impacts on those who need or want to drive into and through the Park; and impacts on the resources of major museums and cultural attractions.

This appeal concerns the implications of the road closures that have been proposed as part of the Project (the “Road Closures”). While the Road Closures might appear small to certain audiences, there are vast ripple effects on the community. The City must proceed in a manner that protects the interests of all people who use and enjoy Golden Gate Park and the recreational facilities, scenic resources and cultural institutions located inside the park.

The City’s decision to conduct no environmental review to assess and mitigate the substantial adverse environmental impacts that will result from the Road Closures is simply wrong. This environmental review is required by the California Environmental Quality Act (“CEQA;” Pub. Resources Code, § 21000 et seq.) and the CEQA Guidelines (“Guidelines;” Cal. Code Regs., tit. 14, § 15000 et seq.). Also, the Road Closures will violate other federal, state, and local laws that strictly regulate road closures and park closures. (*See, e.g.*, Cal. Vehicle Code, § 21100 et seq.; S.F. Park Code, § 3.03.) Collectively, these laws require the City to maintain fair and equitable access to its parks through established public rights of way.

Background Information Regarding the Road Closures’ Adverse Impacts

Road closures in Golden Gate Park, including the closure of JFK Drive and the removal of public parking spaces near the Dahlia Garden, Rhododendron Dell, de Young Museum, Conservatory of Flowers, California Academy of Sciences, and other park attractions have caused and will continue to cause substantial adverse effects on the public. These closures disproportionately burden seniors and people with disabilities, and the adverse effects will only become worse if the proposed permanent Road Closures are approved by the City. The long-term, permanent effects of this action require analysis.

The closure of Eastern JFK Drive places a disproportionate burden on people with disabilities who wish to visit the Dahlia Garden, Rhododendron Dell, de Young Museum, Conservatory of Flowers, California Academy of Sciences, and other park attractions. The closures significantly diminish public accessibility. The closures increase the distance these individuals must travel between their cars and the entrance to the museum, and there is a lack of sufficient accessible free parking within a reasonable travel distance to the museum. Unfortunately, there a lack of meaningful alternative forms of transportation for seniors and people with

disabilities.

Pedestrians traveling through Golden Gate Park will find that many paths and walkways contain uneven features, steep slopes, or other hazards. These hazardous features pose disproportionate challenges for seniors and persons with disabilities. Furthermore, seniors and people with disabilities are disproportionately targeted by criminal activity when traveling without their cars in Golden Gate Park.

Combined with other recent road closures in the City, the proposed road closures will cause cascading, indirect impacts on other public rights of way surrounding Golden Gate Park. Inevitably, these impacts interfere with the public's ability to use and enjoy the unique and irreplaceable cultural and recreational institutions in Golden Gate Park.

Background Information Regarding the Status of the Environmental Review of the Road Closures

CEQA requires public agencies to disclose and analyze adverse environmental effects of projects before approving those projects. “[I]t is the policy of the state that public agencies should not approve projects as proposed if there are feasible alternatives or feasible mitigation measures available which would substantially lessen the significant environmental effects of such projects.” (Pub. Resources Code, § 21002.) CEQA is “intended to assist public agencies in systematically identifying both the significant effects of proposed projects and the feasible alternatives or feasible mitigation measures which will avoid or substantially lessen such significant effects.” (*Ibid.*)

When reviewing whether a project will have adverse environmental impacts, public agencies must disclose, analyze and mitigate any environmental effects on “human beings, either directly or indirectly.” (Pub. Resources Code, § 21083, subd. (b)(3); Guidelines, § 15065, subd. (a)(4).) California’s environmental justice statutes require CEQA to be applied in a manner that fairly and equitably considers potential disparate impacts on the basis of age, disability, or other protected characteristics. (Gov. Code, § 11135, subd. (a); *id.* at § 65040.12, subd. (e).)

CEQA Exemptions Cannot be Used if Any Aspect of a Project, Either Individually or Cumulatively, May Cause a Significant Effect on the Environment

The purpose of CEQA is to enable decision makers and members of the public to make meaningful and fully-informed decisions about new development and land use planning in their community. (*See Vineyard Area Citizens for Responsible Growth, Inc. v. City of Rancho Cordova* (2007) 40 Cal.4th 412, 448-450.) As the Court of Appeal explained in *Save Our Big Trees v. City of Santa Cruz* (2015) 241 Cal.App.4th 694, 704-705, CEQA review procedures generally involve a “three-tiered process:”

“The first tier requires an agency to conduct a preliminary review to determine whether CEQA applies to a proposed project. If CEQA applies, the agency must proceed to the second tier of the process by conducting an initial study of the project. [Citation.] Among the purposes of the initial study is to help ‘to inform the choice between a negative declaration and an Environmental Impact Report [“EIR”].’ [Citation.] If there is ‘no substantial evidence that the project or any of its aspects may cause a significant effect on the environment,’ the agency prepares a negative declaration. (Guidelines,

§ 15063, subd. (b)(2).) Alternatively, if ‘ “the initial study identifies potentially significant effects on the environment but revisions in the project plans ‘would avoid the effects or mitigate the effects to a point where clearly no significant effect on the environment would occur’ and there is no substantial evidence that the project as revised may have a significant effect on the environment, a mitigated negative declaration may be used.” ‘ Finally, if the initial study uncovers ‘substantial evidence that any aspect of the project, either individually or cumulatively, may cause a significant effect on the environment’ (CEQA Guidelines, § 15063, subd. (b)(1)), the agency must proceed to the third tier of the review process and prepare a full EIR... “

CEQA mandates a finding of significant impact, and thus preparation of an EIR, when substantial evidence, in light of the whole record, shows that a project may have a significant cumulative effect, or has “effects [that] will cause substantial adverse effects on human beings, either directly or indirectly.” (Pub. Resources Code, § 21083, subd. (b)(2), (3); Guidelines, § 15065, subd. (a)(3), (4).)

CEQA and the Guidelines require a CEQA analyses to disclose and evaluate a project’s cumulative impacts and lead agencies may not, *ipso jure*, equate individually minor effects with cumulatively minor effects. Rather, CEQA mandates “a finding that a project *may* have ‘a significant effect on the environment’ ” where the “possible effects of a project are individually limited but cumulatively considerable.” (Pub. Resources Code, § 21083, subd. (b), emphasis added; Guidelines, § 15065, subd. (a)(3).) “[C]umulatively considerable means that the incremental effects of an individual project are considerable when viewed in connection with the effects of past projects, the effects of other current projects, and the effects of probable future projects.” (Pub. Resources Code, § 21083, subd. (b)(2).)

Cumulative impacts may compound or increase other environmental impacts, and a CEQA analysis must inquire into and discuss the incremental impacts of a project when added to closely related past, present, and reasonably foreseeable probable future development projects taking place over a period of time. (Guidelines, §§ 15130, 15355, 15358; *see North Coast Rivers Alliance v. Kawamura* (2015) 243 Cal.App.4th 647, 682; *Kings County Farm Bureau, supra*, 221 Cal.App.3d at p. 721.) Even when a combined cumulative impact associated with a project’s incremental effect and the effects of other related projects is not significant, the analysis still must “briefly indicate why the cumulative impact is not significant and is not discussed in further detail.” (Guidelines, § 15130, subd. (a)(2).) “A Lead Agency shall identify facts and analysis supporting the lead agency’s conclusion that the cumulative impact is less than significant.” (*Ibid.*)

Potentially significant environmental impacts of the Road Closures include (but are not limited to) the following:

a. Air Quality

Agencies must disclose, analyze, and mitigate whether a project will cause conflicts with or obstruct implementation of the applicable air quality plan, whether the project will result in a cumulatively considerable net increase of certain criteria pollutants, and whether the project will expose sensitive receptors to substantial pollutant concentrations. (Guidelines, Appendix G, subd. III.)

One of the objectives of the Proposed Road Closures is to block cut-through traffic in

Golden Gate Park. Redirecting traffic to nearby streets, including Stanyan Street, Fulton Street and Lincoln Way, will cause increased vehicular traffic on those streets. In turn, the altered traffic patterns will cause greater concentrations of vehicular emissions in proximity to residences and other sensitive receptors adjacent to those streets, as well as the displacement of traffic to museums and other amenities in the City that offer better access to seniors, the disabled, and other sensitive populations. (See *Taxpayers for Accountable School Bond Spending v. San Diego Unified School Dist.* (2013) 215 Cal.App.4th 1013, 1051.)

Changes in the circulation pattern, which potentially lengthens commutes and the duration during which vehicles are idling, also could increase vehicle miles traveled and otherwise increase greenhouse gas emissions. These impacts are further exacerbated by the cumulative effect of other street closures in the vicinity of Golden Gate Park, including the ongoing closure of the Great Highway. These potential impacts must be disclosed, analyzed, and mitigated in an appropriate CEQA document.

b. Biological Resources

Agencies must disclose, analyze, and mitigate whether a project will cause substantial adverse effects on biological resources, including *inter alia* certain protected and migratory bird species. (Guidelines, Appendix G, subd. IV.) Here, the Road Closures might cause pedestrians to take shortcuts through forested or other undeveloped portions of Golden Gate Park. This could, in turn, cause adverse environmental impacts to protected species, including potential migratory birds that may be nesting in forested areas of the park. Again, these potential impacts must be disclosed, analyzed, and mitigated in an appropriate CEQA document.

c. Cultural Resources

Agencies must disclose, analyze, and mitigate whether a project will cause substantial adverse effects on “[a]ny object, building, structure, site, area, place” that is “significant in the architectural, engineering, scientific, economic, agricultural, educational, social, political, military, or cultural annals of California.” (Guidelines, Appendix G, subd. V; *id.* at § 15064.5.)

The historic character and significance of Golden Gate Park and its various facilities and amenities is well documented in the Golden Gate Park Master Plan. In fact, Golden Gate Park is listed in the National Register of Historic Places, and several key contributing historic structures within the Park are accessed through JFK Drive. Examples are the Japanese Tea Garden and the Conservatory of Flowers. By cutting off seniors, people with disabilities, and other members of the public from these cultural and historic resources, the facilities will inevitably collect fewer admissions fees, and they may lose long-term institutional support from the community. Because these financial impacts will likely negatively impact the long-term upkeep of cultural resources in Golden Gate Park, the Road Closures could potentially cause significant impacts to the character and quality of key historic, artistic, and cultural institutions. Accordingly, an appropriate CEQA document must disclose, analyze, and mitigate the

Road Closure's potential adverse impacts on the quality, accessibility, and character of these cultural and historic resources.

d. Hazards and Hazardous Materials

Agencies must disclose, analyze, and mitigate whether a project will cause substantial adverse effects to human health and safety. (Guidelines, Appendix G, subd. IX.) Some of the pedestrian trails and walkways in Golden Gate Park have steep grades, uneven surfaces, or other features that could pose a hazard to pedestrians, especially seniors and people with disabilities. These potential hazards should be mitigated, and the City must analyze in an appropriate CEQA document whether pedestrian routes are accessible and ADA compliant.

City crime statistics also show high levels of crime against persons (e.g., assault, robbery, sexual assault) in Golden Gate Park in recent years. Seniors and people with disabilities are often disproportionately targeted by criminals. Some members of the public may find that it is safer to travel through the park by car, especially at night. In any event, these potential public safety risks must be disclosed, analyzed, and mitigated in an appropriate CEQA document.

e. Land Use and Planning

Agencies must disclose, analyze, and mitigate whether a project will cause a significant environmental impact due to a conflict with any land use plan, policy, or regulation adopted for the purpose of avoiding or mitigating an environmental effect. (Guidelines, Appendix G, subd. XI.) The City has adopted a number of planning documents that specifically require the preservation of access to the de Young Museum. For example, the General Plan's Art Element includes a variety of policies that require the preservation of fair and equal access to arts and cultural institutions. (See, e.g., Policy I-1.4.)

City planning documents also require the preservation of fair and equitable access through Golden Gate Park for seniors and people with disabilities. For example, the Golden Gate Park Master Plan requires the City to preserve "access to all, especially the mobility impaired, senior citizens, and families with children." (See p. 5-1.)

The Road Closures will significantly diminish public accessibility for seniors and people with disabilities. The closures increase the distance these individuals must travel between their cars and the entrance to the museum, and there is a lack of sufficient accessible free parking within a reasonable travel distance to the museum. There is a lack of meaningful alternative forms of transportation for seniors and people with disabilities. Again, these impacts must be disclosed, analyzed, and mitigated in an appropriate CEQA document.

f. Parks and Recreation

Agencies must disclose, analyze, and mitigate whether a project will cause damage or the deterioration in quality to parks and recreational facilities. (Guidelines,

Appendix G, subd. XVI.) Fundamentally, by making Golden Gate Park and its facilities less accessible to seniors and people with disabilities, the Road Closures will cause a deterioration in the quality of the park. The implementation of the Road Closures will also necessitate the construction of new or replacement pedestrian paths and walkways to remediate hazardous features (e.g., steep slopes or uneven surfaces), and the construction of these new paths could, in turn, cause indirect environmental impacts on other environmental features in Golden Gate Park.

Moreover, as noted above, the Road Closures may cause pedestrians to take shortcuts through forested or other undeveloped portions of Golden Gate Park. This could, in turn, cause a deterioration in the quality of the park. These impacts must be disclosed, analyzed, and mitigated in an appropriate CEQA document.

g. Transportation and Circulation

Agencies must disclose, analyze, and mitigate whether a project will conflict with adopted transportation plans and whether a project will cause traffic hazards. (Guidelines, Appendix G, subd. XVII.) As noted above, the Road Closures directly conflict with the transportation plans and policies in the Golden Gate Park Master Plan. By forcing seniors and people with disabilities to walk great distances through roads and pathways that will be shared by runners and bicyclists, the Road Closures will create new traffic hazards.

Furthermore, when a project eliminates parking spaces, thereby necessitating the construction of new parking elsewhere, the agency must analyze and mitigate potential indirect environmental effects associated with the construction of the replacement parking. (*See Save Our Access-San Gabriel Mountains v. Watershed Conservation Authority* (2021) 68 Cal.App.5th 8, 29.) Here, the permanent elimination of accessible parking spaces in close proximity to museums in the park could potentially necessitate the construction of replacement parking in other areas of the park. Again, these impacts must be disclosed, analyzed, and mitigated in an appropriate CEQA document.

By rerouting increased vehicular traffic onto portions of State Route 1 (part of the California State Highway System) that pass through Golden Gate Park, the Road Closures could potentially cause adverse direct, indirect, and cumulative impacts to state highways under the jurisdiction of the California Department of Transportation. And it is important to note that the Department of Transportation's jurisdiction over state highways extends to more than the "main-traveled way." As defined by the Streets and Highway Code, the concept of a "state highway" also includes "collateral facilities" such as frontage roads, ramps, auxiliary lanes, parking areas, and shoulders, as well as bridges, culverts, curbs, drains and all works "incidental to highway construction, improvement, and maintenance." (Streets & Highways Code, § 23; see also *id.* §§ 73, 660 ["highway" includes entire width of right of way, "whether or not the entire area is actually used for highway purposes."]; *City of Cloverdale v. Dept. of Transp.* (2008) 166 Cal.App.4th 488, 493.) It will be crucial for the City to involve the Department of Transportation in the CEQA process as a responsible and trustee agency, and the City should work collaboratively with the Department of

Transportation to identify mitigation measures that appropriately address impacts to all affected infrastructure. It is also imperative the City address whether any other state approvals or input are required given potential impacts on circulation elements within the jurisdiction of the Department of Transportation.

h. Mandatory Findings of Significance

Agencies must disclose, analyze, and mitigate whether a project will have impacts that are individually limited, but cumulatively considerable. (Guidelines, Appendix G, subd. XXI [“ ‘Cumulatively considerable’ means that the incremental effects of a project are considerable when viewed in connection with the effects of past projects, the effects of other current projects, and the effects of probable future projects”].) Here, the cumulative effect of successive road closures in the City, as well as the cumulative effects of increased demand for park and roadway services as a result of new development in the City, will have potentially significant environmental effects and those effects impacts must be disclosed, analyzed, and mitigated in an appropriate CEQA document.

The Road Closures Must Comply with Laws that Regulate Access to Streets

All members of the public have a “common and fundamental right” to use streets and highways “for purposes of travel and transportation” and have a fundamental right to travel within the State, including within a city. (Vehicle Code, § 21235.) The City cannot “interfere with the free flow of traffic, as by closing a street”, without being expressly authorized to do so by the Legislature. (*Citizens Against Gated Enclaves v. Whitley* (1994) 23 Cal.App.4th 812, 820.) Likewise, the City cannot place “gates or other selective devices” that “deny or restrict the access of certain members of the public to the street, while permitting others unrestricted access to the street.” (Vehicle Code, § 21101.6.)

City law also restricts permanent street closures. Section 3.03 of the Park Code contemplates that streets may be temporary closed if emergency conditions necessitate such a closure, but the streets must be “reopened to the public” at an appropriate time. (S.F. Park Code, § 3.03.)

Here, substantial evidence shows that the proposed Road Closures will cause substantial adverse impacts to public welfare and safety by obstructing access to Golden Gate Park and its facilities, including museums in the park. These impacts will cause disparate impacts to seniors and people with disabilities.

Proponents of the legislation, the Project and the Road Closures claim that these streets are “no longer needed” so that they can legislate closure under the Vehicle Code. But the Project sponsors have not substantiated with any evidence that the streets are no longer needed, and therefore they cannot make any decision on that basis. The streets are obviously needed to get access to a public park that is not just a neighborhood playground but is a global attraction and an historic resource. The Project is pre-empted because it conflicts with the Vehicle Code.

I urge each Supervisor to vote against the proposed legislation approving and implementing the Project. I urge Mayor Breed to withdraw the proposed legislation. By a separate email, I will describe the myriad reasons why legislation should not be passed, and why JFK Drive should be immediately reopened to cars. Defeating the legislation would make the CEQA exemption determination and our appeal moot.

Sincerely

Howard Chabner

BOARD of SUPERVISORS



City Hall
1 Dr. Carlton B. Goodlett Place, Room 244
San Francisco 94102-4689
Tel. No. (415) 554-5184
Fax No. (415) 554-5163
TDD/TTY No. (415) 554-5227

(Corrected Letter sent at 4/14/2022 @ 11:15 a.m.)
(Revised Letter sent at 4/14/2022 @ 6:00 p.m.)

April 14, 2022

Howard Chabner
1930 Fell Street
San Francisco, CA 94117

**Subject: File No. 220391 - Appeal of California Environmental Quality Act (CEQA)
Determination of Exemption from Environmental Review - Proposed
Golden Gate Park Access and Safety Program Project**

Dear Mr. Chabner:

The Office of the Clerk of the Board is in receipt of a memorandum dated April 12, 2022, from the Planning Department regarding their determination on the filing of the appeal of the Exemption Determination issued by the Planning Department under CEQA as a Statutory Exemption for the proposed Golden Gate Park Access and Safety Program project.

Pursuant to Administrative Code, Sections 31.16(a) and (e), any person or entity may appeal an exemption determination to the Board of Supervisors during the time period beginning with the date of the exemption determination and ending 30 days after the date of Approval Action. However, Administrative Code, Chapter 31, does not provide appeals to the Board of Supervisors for CEQA determinations where the Approval Action for which the CEQA determination was issued is taken by the Board of Supervisors.

The Planning Department has determined that your filing is not appealable, as the approval action, which is the Board of Supervisors' adoption of File No. 220261, the Ordinance amending the Park Code to adopt the Golden Gate Park Access and Safety Plan, will be taken by the Board of Supervisors. I have attached a copy of the Planning Department's memo for further explanation.

If you have any questions, please feel free to contact Legislative Clerks Lisa Lew at (415) 554-7718, Jocelyn Wong at (415) 554-7702, or Brittney Harrell at (415) 554-4447.

Very truly yours,

Angela Calvillo
Clerk of the Board

jw:ll:bh:ams

c: Anne Pearson, Deputy City Attorney
Kristen Jensen, Deputy City Attorney
Rich Hillis, Planning Director, Planning Department
Corey Teague, Zoning Administrator, Planning Department
Tina Tam, Deputy Zoning Administrator, Planning Department
Lisa Gibson, Environmental Review Officer, Planning Department
Devyani Jain, Deputy Environmental Review Officer, Planning Department
Joy Navarrete, Environmental Planning, Planning Department
Don Lewis, Environmental Planning, Planning Department
AnMarie Rodgers, Director of Citywide Planning, Planning Department
Dan Sider, Director of Executive Programs, Planning Department
Aaron Starr, Manager of Legislative Affairs, Planning Department
Jonas Ionin, Planning Commission Secretary, Planning Department
Lauren Bihl, Staff Contact, Planning Department
Phil Ginsburg, General Manager, Recreation and Parks Department
Sarah Madland, Director of Policy and Public Affairs, Recreation and Parks Department
Jeffrey Tumlin, Executive Director, Municipal Transportation Agency
Kate Breen, Government Affairs Director, Municipal Transportation Agency
Janet Martinsen, Local Government Affairs Liaison, Municipal Transportation Agency
Joel Ramos, Local Government Affairs Manager, Municipal Transportation Agency
Julie Rosenberg, Executive Director, Board of Appeals
Alec Longaway, Legal Process Clerk, Board of Appeals

FROM: Howard Chabner, Victoria Bruckner, Richard Skaff and Patricia Arack

TO:

Angela Calvillo, Clerk of the Board
San Francisco Board of Supervisors
City Hall, Room 244
San Francisco, California 94102

FILED ELECTRONICALLY BY EMAIL TO: bos.legislation@sfgov.org and
lauren.bihl@sfgov.org

DATE: April 6, 2022

**RE: SF PLANNING DEPARTMENT CEQA Exemption Determination, Case No.
2021-010167ENV (“Golden Gate Park Access & Safety Program”)**

NOTICE OF APPEAL OF CEQA EXEMPTION DETERMINATION

PLEASE TAKE NOTICE that Howard Chabner, Victoria Bruckner, Richard Skaff and Patricia Arack (“Appellants”) hereby appeal to the San Francisco Board of Supervisors the CEQA Exemption Determination of the San Francisco Planning Department, Case No. 2021-010167ENV, dated March 10, 2022, and all actions implementing the Recreation and Parks Department (“RPD”) and San Francisco Municipal Transportation Agency (“SFMTA”) Golden Gate Park Access & Safety Program (the “Project”), under the claim of an exemption from the California Environmental Quality Act (“CEQA”) under Public Resources Code 21080.25. (See EXHIBIT A: SF Planning Department CEQA Exemption Determination, Case No. 2021-010167 ENV.)

See EXHIBIT B: RPD Commission Resolution No. 0506-010, June 16, 2005, regarding a vehicular circulation plan for visitors to the Music Concourse in Golden Gate Park; EXHIBIT C: RPD Commission Resolution No. 2203-001, March 10, 2022, approving the Project; and EXHIBIT D: SFMTA Board Resolution No. 220310-020, March 10, 2022, approving the Project.

This appeal concerns the Planning Department’s decision not to conduct an environmental review to assess and mitigate the substantial adverse environmental impacts that will result from the proposed road closures, both partial and in whole, in Golden Gate Park. This environmental review is required by CEQA (Pub. Resources Code, § 21000 et seq.) and the CEQA Guidelines (“Guidelines;” Cal. Code Regs., tit. 14, § 15000 et seq.), and federal statutes and regulations including NEPA and NHPA. The Project also violates other federal, state, and local laws that require environmental review and strictly regulate road closures and park closures. (See, e.g., Cal. Vehicle Code, § 21100 et seq.; S.F. Park Code, § 3.03.) Collectively, these laws require the City to maintain fair and equitable access to its parks through established public rights of way.

The Project proposes restricting private vehicle access on certain streets and street segments within Golden Gate Park, modifying some two-way street segments into one-way traffic, implementing a protected two-way bikeway on the east side of a segment of Transverse Drive, and implementing a one-way westbound bike lane on a segment of Martin Luther King Jr. Drive. The Project would remove approximately 976 general unmetered parking spaces, and precisely 26 blue zones and two tour bus zones over almost 3 miles of roadway.

CEQA requires public agencies to disclose and analyze adverse environmental impacts of projects before approving those projects. “[I]t is the policy of the state that public agencies should not approve projects as proposed if there are feasible alternatives or feasible mitigation measures available which would substantially lessen the significant environmental effects of such projects.” (Pub. Resources Code, § 21002.) CEQA is “intended to assist public agencies in systematically identifying both the significant effects of proposed projects and the feasible alternatives or feasible mitigation measures which will avoid or substantially lessen such significant effects.” (*Ibid.*)

When reviewing whether a project will have adverse environmental impacts, public agencies must disclose, analyze and mitigate any environmental impacts on “human beings, either directly or indirectly.” (Pub. Resources Code, § 21083, subd. (b)(3); Guidelines, § 15065, subd. (a)(4).) California’s environmental justice statutes require CEQA to be applied in a manner that fairly and equitably considers potential disparate impacts on the basis of age, disability, or other protected characteristics. (Gov. Code, § 11135, subd. (a); *id.* at § 65040.12, subd. (e).)

RPD and SFMTA, and the San Francisco Planning Department, have taken the position that the Project is exempt from CEQA, and therefore they need not disclose, analyze, or mitigate the Project’s potential adverse environmental impacts. This approach is not consistent with CEQA and the CEQA Guidelines. An appropriate CEQA document must disclose, analyze, and mitigate the Road Closure’s potential adverse impacts on the quality, accessibility, and character of all cultural and historic resources.

Additionally, the exemption claimed, per Public Resources Code 21080.25, does not even apply to the Project. Since this is an exemption created by a statute, the Project must comply with the exemption guidelines provided under Public Resources Code 21080.25. Under Public Resources Code 21080.25, an exemption may be granted for the following:

Pedestrian and bicycle facilities, including new facilities. For purposes of this paragraph, “bicycle facilities” include, but are not limited to, bicycle parking, bicycle sharing facilities, and bikeways as defined in Section 890.4 of the Streets and Highways Code.

The Project does not comply with the definition provided above of new pedestrian and bicycle facilities. The complete closure of streets, partially or in whole, is different from the creation of bikeways and pedestrian walkways. In the case of John F. Kennedy Drive East, specifically, the Project proposes permanently closing this road to private car traffic,

even though the proposed area of closure has long had 6-foot-wide pedestrian walkways and protected bike lanes. In fact, the bike lanes on both sides of John F. Kennedy Drive East were redesigned by SFMTA in 2012 to become San Francisco's first parking-protected bikeway. (See Exhibit E.) And merely adding bicycle sharing facilities is not sufficient to qualify for an exemption – otherwise, many large projects with significant environmental impacts would be rendered exempt by the simple addition of a bicycle sharing facility. The Project does not fit within the narrowly construed definitions and provisions in Section 21080.25 and therefore does not qualify for that exemption.

Furthermore, while RPD, SFMTA, and the San Francisco Planning Department have claimed that the Project qualifies for a Statutory Exemption, per Public Resources Code Section 21080.25, the Project has significant impacts on a historic resource. Golden Gate Park is listed in the National Register of Historic Places, and several key contributing historic structures within the park are accessed through John F. Kennedy Drive, which is proposed to be permanently closed to private vehicles as part of the Project. As will be explained in further briefing on this Appeal, and/or already voiced in public comment to SFMTA and RPD, the Project will have other significant impacts, it is not exempt from CEQA, and it requires an Environmental Impact Report ("EIR") under CEQA, and an EIS under federal law.

Among the adverse environmental impacts are significantly increased traffic, congestion, noise, and vehicle emissions on the nearby streets. Appellant Howard Chabner has lived on Fell Street since 1988 and has observed significantly increased traffic, congestion, noise, and vehicle emissions on Fell Street since the eastern part of JFK Drive has been closed to motor vehicles.

Appellants will submit further briefing and comment on or before the scheduled hearing date on this appeal.

Date: April 6, 2022



APPELLANT: HOWARD CHABNER

ADDITIONAL SIGNATURES OF APPELLANTS ARE ON THE FOLLOWING SEPARATE PAGES

cc: Environmental Review Officer, San Francisco Planning Department

Attachments:

EXHIBIT A: San Francisco Planning Department CEQA Exemption Determination, Case No. 2021-010167ENV. (Please note, this document was not publicly available until the joint meeting of the RPD Commission and SFMTA Board of Directors on March 10, 2022.)

EXHIBIT B: RPD Commission Resolution No. 0506-010, June 16, 2005 regarding a vehicular circulation plan for visitors to the Music Concourse in Golden Gate Park

EXHIBIT C: RPD Commission Resolution No. 2203-001, March 10, 2022 approving the Project

EXHIBIT D: SFMTA Board Resolution No. 220310-020, March 10, 2022 approving the Project

EXHIBIT E: SFMTA JFK Drive Protected Bikeways Project, Spring 2012

NOTICE OF APPEAL OF STATUTORY EXEMPTION DETERMINATION

**SF PLANNING DEPARTMENT Statutory Exemption No. 2021-010167ENV
["Golden Gate Park Access & Safety Program"]**

Date: April 6, 2022

Victoria Bruckner

APPELLANT: VICTORIA BRUCKNER

NOTICE OF APPEAL OF STATUTORY EXEMPTION DETERMINATION

**SF PLANNING DEPARTMENT Statutory Exemption No. 2021-010167ENV
["Golden Gate Park Access & Safety Program"]**

Date: April 6, 2022

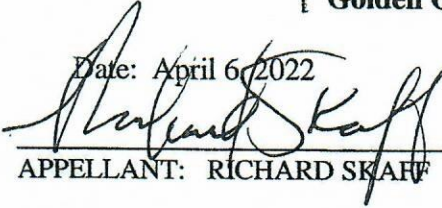

APPELLANT: RICHARD SKAFF

4/5/22

NOTICE OF APPEAL OF STATUTORY EXEMPTION DETERMINATION

**SF PLANNING DEPARTMENT Statutory Exemption No. 2021-010167ENV
["Golden Gate Park Access & Safety Program"]**

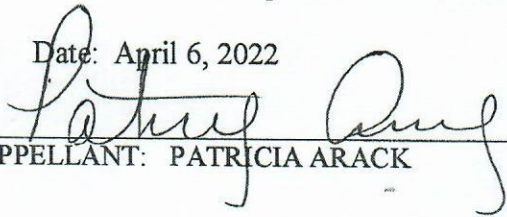
Date: April 6, 2022

APPELLANT: PATRICIA ARACK