

FILE NO. 220457

Petitions and Communications received from April 21, 2022, through April 28, 2022, for reference by the President to Committee considering related matters, or to be ordered filed by the Clerk on April 26, 2022.

Personal information that is provided in communications to the Board of Supervisors is subject to disclosure under the California Public Records Act and the San Francisco Sunshine Ordinance. Personal information will not be redacted.

From the Office of the Mayor, making (re)nominations to the following bodies. Copy: Each Supervisor. (1)

Renominations pursuant to Charter, Section 4.114:

- Port of San Francisco
 - Gail Gilman - term ending May 1, 2026
 - William Adams - term ending May 1, 2026

Nominations pursuant to Charter, Section 4.112

- Public Utilities Commission
 - Julia Prochnik - term ending August 1, 2024

Renominations pursuant to Article V, Section 7 of the Treasure Island Development Authority Bylaws:

- Treasure Island Development Authority Board of Directors
 - Linda Richardson - term ending April 28, 2026
 - V. Fei Tsen - term ending February 26, 2026
 - LaShawndra Price-Breston - term ending April 28, 2026

From the Office of the Mayor, making renominations to the Human Services Commission pursuant to Charter, Section 4.111. Copy: Each Supervisor. (2)

- Scott Khan - term ending January 15, 2022

From the Office of the Mayor, making an appointment to the Police Commission, pursuant to Charter, Section 4.109. Copy: Each Supervisor. (3)

- Max Carter-Oberstone - term ending April 30, 2026
- Larry Yee - term ending April 30, 2026

From San Francisco Electrical Construction Industry, regarding Resolution – Purchase of Real Property - City Gardens Bridge, LLC – 333 12th Street. File No. 220344. Copy: Each Supervisor. (4)

From Animal Care and Control, submitting Administrative Code, Chapter 12B Waiver Request. Copy: Each Supervisor. (5)

From concerned citizens, regarding Ordinances amending the Park Code to adopt the Golden Gate Park Access and Safety Plan. File Nos. 220261, 220339, and 220370. 5769 Letters. Copy: Each Supervisor. (6)

From Greenaction for Health and Environmental Justice, Bayview Hunters Point Mothers and Fathers Committee, and the Marie Harrison Community Foundation Inc., regarding the initial study and Notice of Preparation of an Environmental Impact Report for the proposed San Francisco Gateway Project. Copy: Each Supervisor. (7)

From Allen Jones, regarding the Juvenile Probation Chief. Copy: Each Supervisor. (8)

From concerned citizens, regarding an Ordinance amending the Administrative Code to require the Department of Homelessness and Supportive Housing to submit to the Board of Supervisors and the Mayor a plan to implement a program to provide unsheltered persons in San Francisco with a safe place to sleep overnight. File No. 220281. 18 Letters. Copy: Each: Supervisor. (9)

From the Public Utilities Commission, pursuant to Ordinance No. 101-20, submitting the Quarterly Green Infrastructure Grant Program Report, January to March 2022. File No. 200454. Copy: Each Supervisor. (10)

From the California Public Utilities Commission, submitting notices for two projects from Verizon Wireless. Copy: Each Supervisor. (11)

From concerned citizen, regarding police staffing, current staffing levels, demands for service, and recruitment and retention initiatives at the Police Department. File No. 211245. Copy: Each Supervisor. (12)

From Tony Villa, regarding use of City funds by Walk San Francisco and the San Francisco Bicycle Coalition. Copy: Each Supervisor. (13)

From John Holtzclaw, regarding water policy. Copy: Each Supervisor. (14)

From concerned citizens, regarding public safety. 3 Letters. Copy: Each Supervisor. (15)

From San Francisco Public Golf Alliance, regarding proposed Ordinance amending the Administrative and Police Codes to Ban Gas-Powered Landscaping Equipment. File No. 220199. Copy: Each Supervisor. (16)

From Steve Ferrero, regarding proposed maps of the Redistricting Task Force. Copy: Each Supervisor. (17)

From concerned citizens, regarding mask mandates. 2 Letters. Copy: Each Supervisor. (18)

BOARD of SUPERVISORS



City Hall
1 Dr. Carlton B. Goodlett Place, Room 244
San Francisco 94102-4689
Tel. No. 554-5184
Fax No. 554-5163
TDD/TTY No. 554-5227

MEMORANDUM

Date: April 28, 2022
To: Members, Board of Supervisors
From: *ACC* Angela Calvillo, Clerk of the Board
Subject: Mayoral Renominations - Port Commission and Public Utilities Commission and the Treasure Island Development Authority Board of Directors

The Office of the Mayor submitted the following complete (re)nomination packages. They are subject to confirmation by the Board and not effective until the Board takes action.

Renominations to the Port Commission, Charter, Section 4.114:

- **Gail Gilman** - term ending May 1, 2026
- **William Adams** - term ending May 1, 2026

Nomination to the Public Utilities Commission, pursuant to Charter, Section 4.112

- **Julia Prochnik** - term ending August 1, 2024

Renominations to Treasure Island Development Authority Board of Directors, pursuant to Article V, Section 7 of the Treasure Island Development Authority Bylaws

- **Linda Richardson** - term ending April 28, 2026
- **V. Fei Tsen** - term ending February 26, 2026
- **LaShawndra Price-Breston** - term ending April 28, 2026

Pursuant to Board Rule 2.18.2, the Clerk of the Board shall refer the motions to the Rules Committee and work with the Rules Committee Chair to schedule a hearing.

c: Aaron Peskin - Rules Committee Chair
Alisa Somera - Legislative Deputy
Victor Young - Rules Clerk
Anne Pearson - Deputy City Attorney
Tom Paulino - Mayor's Legislative Liaison
Tyra Fennel - Director of Commissions and Community Relations



Notice of Appointment

April 25, 2022

San Francisco Board of Supervisors
City Hall, Room 244
1 Carlton B. Goodlett Place
San Francisco, California 94102

Honorable Board of Supervisors:

Pursuant to the Treasure Island Conversion Act of 1997 and the Treasure Island Development Authority (TIDA) Bylaws, Article V, I hereby reappoint Linda Richardson, V. Fei Tsen and LaShawndra Price-Breston to serve as members of the TIDA Board of Directors. Ms. Richardson and Mrs. Price-Breston are reappointed to terms ending April 28, 2026. Ms. Tsen is appointed to a term ending February 26, 2026.

Please see the attached resumes, which will illustrate the appointees qualifications allow them to represent the communities of interest, neighborhoods and diverse populations of the City and County.

Should you have any question about this appointment, please contact my Director of Commission Affairs, Tyra Fennell, at 415-554-6696

Sincerely,

A handwritten signature in blue ink, reading "London N. Breed".

London N. Breed
Mayor, City and County of San Francisco

OFFICE OF THE MAYOR
SAN FRANCISCO



LONDON N. BREED
MAYOR

Notice of Appointment

April 27, 2022

San Francisco Board of Supervisors
City Hall, Room 244
1 Dr. Carlton B. Goodlett Place
San Francisco, CA 94102

Honorable Board of Supervisors,

I am pleased to advise you of the following reappointments to the San Francisco Port Commission pursuant to Charter §4.114:

William Adams and Gail Gilman, assuming the seat, for a four-year term ending May 1, 2026.

I am confident that Commissioners Adams and Gilman will serve our community well. Attached are their qualifications to serve, which demonstrates how their reappointments represents the communities of interest, neighborhoods and diverse populations of the City and County of San Francisco.

Should you have any question about this appointment, please contact my Director of Commission Affairs, Tyra Fennell, at 415-554-6696

Sincerely,

A handwritten signature in blue ink that reads "London Breed".

London N. Breed
Mayor, City and County of San Francisco



Notice of Appointment

April 27, 2022

San Francisco Board of Supervisors
City Hall, Room 244
1 Dr. Carlton B. Goodlett Place
San Francisco, CA 94102

Honorable Board of Supervisors,

Pursuant to Charter §4.112, of the City and County of San Francisco, I make the following nomination to the Public Utilities Commission (PUC):

Julia Prochnik, for appointment to the Public Utilities Commission for a four-year term ending August 1, 2024. Ms. Prochnik will filling Seat 1, formerly held by Ed Harrington.

I am confident that Ms. Prochnik will serve our community well. Attached are her qualifications to serve, which demonstrate how her appointment represents the communities of interest, neighborhoods and diverse populations of the City and County of San Francisco.

Should you have any question about this appointment nomination, please contact my Director of Commission Affairs, Tyra Fennell, at 415-554-6696.

Sincerely,

A handwritten signature in blue ink, reading "London Breed".

London N. Breed
Mayor, City and County of San Francisco

BOARD of SUPERVISORS



City Hall
1 Dr. Carlton B. Goodlett Place, Room 244
San Francisco 94102-4689
Tel. No. (415) 554-5184
Fax No. (415) 554-5163
TDD/TTY No. (415) 554-5227

MEMORANDUM

Date: April 28, 2022
To: Members, Board of Supervisors
From: *Acc* Angela Calvillo, Clerk of the Board
Subject: Mayoral Appointment - Human Services Commission

On April 27, 2022, the Mayor submitted the following complete appointment package:

Appointment to the Human Services Commission, pursuant to Charter, Section 4.111:

- **Scott Khan** - term ending January 15, 2026

Pursuant to Charter, Section 3.100(18), such appointments are effective immediately unless rejected by a two-thirds vote of the Board of Supervisors within 30 days (Friday, May 27, 2022).

Board Rule 2.18.3, states that a Supervisor may request a hearing on a Mayoral appointment by timely notifying the Clerk in writing.

Upon receipt of such notice, the Clerk shall refer the appointment to the Rules Committee so that the Board may consider the appointment and act within 30 days of the transmittal letter as provided in Charter, Section 3.100(18).

If you wish to hold a hearing on this appointment. Please let me know, in writing, by 12:00 p.m. on Wednesday, May 4, 2022.

c: Aaron Peskin- Rules Committee Chair
Alisa Somera - Legislative Deputy
Victor Young - Rules Clerk
Anne Pearson - Deputy City Attorney
Tom Paulino - Mayor's Legislative Liaison
Tyra Fennel - Director of Commissions and Community Relations

OFFICE OF THE MAYOR
SAN FRANCISCO



LONDON N. BREED
MAYOR

Notice of Reappointment

April 26, 2022

San Francisco Board of Supervisors
City Hall, Room 244
1 Dr. Carlton B. Goodlett Place
San Francisco, CA 94102

Honorable Board of Supervisors:

Pursuant to Charter §3.100 (18), of the City and County of San Francisco, I make the following reappointment:

Scott Kahn to the Human Services Commission for a term ending January 15, 2026. I am confident that Mr. Kahn will serve our community well. Attached are his qualifications to serve, which demonstrate how his appointment represents the communities of interest, neighborhoods and diverse populations of the City and County of San Francisco.

Should you have any question about this appointment, please contact my Director of Commission Affairs, Tyra Fennell, at 415-554-6696.

Sincerely,

A handwritten signature in blue ink, reading "London Breed".

London N. Breed
Mayor, City and County of San Francisco

BOARD of SUPERVISORS



City Hall
 1 Dr. Carlton B. Goodlett Place, Room 244
 San Francisco 94102-4689
 Tel. No. 554-5184
 Fax No. 554-5163
 TDD/TTY No. 554-5227

MEMORANDUM

Date: April 28, 2022
 To: Members, Board of Supervisors
 From: *ACC* Angela Calvillo, Clerk of the Board
 Subject: Mayoral Renominations - Police Commission

On April 26, 2022, the Office of the Mayor submitted the following complete (re)nominations packages. Pursuant to Charter, Section 4.109, these renominations shall be subject to confirmation by the Board of Supervisors at a public hearing and vote within 60 days. (June 25, 2022)

Renominations to the Police Commission:

- **Max Carter-Oberstone** - term ending April 30, 2026
- **Larry Yee** - term ending April 30, 2026

Pursuant to Board Rule 2.18.2, the Clerk of the Board shall refer the motions to the Rules Committee and work with the Rules Committee Chair to schedule a hearing.

c: Aaron Peskin - Rules Committee Chair
 Alisa Somera - Legislative Deputy
 Victor Young - Rules Clerk
 Anne Pearson - Deputy City Attorney
 Tom Paulino - Mayor's Legislative Liaison
 Tyra Fennel - Director of Commissions and Community Relations

OFFICE OF THE MAYOR
SAN FRANCISCO



LONDON N. BREED
MAYOR

Notice of Appointment

April 26, 2022

San Francisco Board of Supervisors
City Hall, Room 244
1 Dr. Carlton B. Goodlett Place
San Francisco, CA 94102

Honorable Board of Supervisors,

Pursuant to Charter §4.109, of the City and County of San Francisco, I make the following nomination: Commissioner Max Carter-Oberstone and Commissioner Larry Yee for reappointment to the Police Commission for a four-year term ending April 30, 2026

I am confident that Commissioners Yee and Carter-Oberstone will serve our community well. Attached are their qualifications to serve, which demonstrate how they appointment represent the communities of interest, neighborhoods and diverse populations of the City and County of San Francisco.

Should you have any question about this appointment, please contact my Director of Commission Affairs, Tyra Fennell, at 415-554-6696

Sincerely,

A handwritten signature in blue ink, reading "London N. Breed".

London N. Breed
Mayor, City and County of San Francisco

From: [Board of Supervisors, \(BOS\)](#)
To: [BOS-Supervisors](#)
Cc: [Jalipa, Brent \(BOS\)](#); [Calvillo, Angela \(BOS\)](#); [Laxamana, Junko \(BOS\)](#); [Mchugh, Eileen \(BOS\)](#); [Ng, Wilson \(BOS\)](#); [Somera, Alisa \(BOS\)](#)
Subject: FW: Letter re: 333 12th St. Acquisition
Date: Monday, April 25, 2022 11:23:00 AM
Attachments: [image003.png](#)
[Signed letter re 333 12th St .pdf](#)

File No. 220344. Item 13 on board agenda for 042622.

From: Alex Lantsberg <alex@sfeci.org>
Sent: Friday, April 22, 2022 4:24 PM
To: Walton, Shamann (BOS) <shamann.walton@sfgov.org>
Cc: Board of Supervisors, (BOS) <board.of.supervisors@sfgov.org>
Subject: Letter re: 333 12th St. Acquisition

This message is from outside the City email system. Do not open links or attachments from untrusted sources.

Please see the attached letter re: the acquisition of 333 12th Street, set for the full Board of Supervisors meeting on April 26th.

Thank you



Alex Lantsberg
Director of Research & Advocacy
[San Francisco Electrical Construction Industry](#)
 55 Fillmore St.
 San Francisco, CA 94117
 Mobile 415.794.2539
[@ECI415](#)



April 22, 2022

President Shamann Walton
San Francisco Board of Supervisors
1 Carlton Goodlett Way
San Francisco, CA 94102

RE: 333 12th Street

Honorable President Walton and Supervisors,

We are writing regarding the recent announcement by the Office of the Mayor of its intent to purchase the residential building at 333 12th Street for family supportive housing. Together we represent over 5,000 members across our three construction crafts. While the need to get people off the street overrides our concerns about the proposed purchase, we nevertheless encourage the Board to conduct robust oversight of this and potential future transactions.

To summarize, the Mayor's office is using Prop C & Homekey funds to buy an economically failing building, developed by a supporter using out of area contractors not paying area standard wages and benefits. The purchase price, reported at \$145 million for 200 units or \$725,000/unit, is comparable to the construction costs of City-supported affordable housing investments but there are significant differences between these projects.

First unlike this building, all City funded affordable housing projects are built by workers earning prevailing wages and benefits, local contractors, and certified apprentices. This project did not meet this standard. Although the General Contractor was the locally prominent Carpenters Union signatory Charles Pankow Builders, permit records indicate that the electrical, solar, plumbing, and HVAC work was performed by out of area contractors from Sacramento and as far as Florida that don't pay area standards or participate in certified apprenticeship programs. Permit records do not provide us with enough information to determine other major contractors

Second, buildings built with public funding are traditionally constructed with materials and to standards to ensure they stand the test of time however this project was built to the standards of a developer whose ownership time horizon is far shorter than the 55 years expected for city project. Furthermore, permit records suggest that at least one contractor was replaced on the job and work needed to be redone to pass inspection. Furthermore, Under such circumstances the City may see higher operations and maintenance costs, as well as unforeseen problems from wear and tear.

Lastly, we encourage you to look deeper into the pricing. According to the Assessor's record, the project is assessed at \$115 million; \$90 million for the structure and \$25 million for the

improved land; the developer refinanced the project for \$104 million in February 2021. While we are unable to fully determine the cost of the original land purchase, the land assessment increased by \$15 million between 2018 and 2019, before any construction commenced.

Your oversight can answer important questions about this project such as:

- What did this project cost to construct? What was the total project cost?
- How many local contractors, workers, and apprentices were on this project?
- How much of the overall construction expenditure stayed in San Francisco and the Bay Area?
- How many workers earned area standard wages or were covered by a collective bargaining agreement?
- What was the developer's original ownership time horizon?
- What is the building's operating income and how does it compare to pro-formas at the time of construction?
- How do the building components and systems compare to those used in City funded projects?

While the Board of Supervisors has the power to reject this purchase, we do not believe it should take that step. Rather, we encourage you to investigate these important questions and develop public policy to ensure that housing expenditures are cost-effective, support the associated public policies carried by our affordable housing investments, and do not unduly bail out profit-seeking political patrons.

Thank you for your consideration.

Sincerely,



John Doherty
IBEW Local 6



Larry Mazolla, Jr.
UA Local 38



Rick Werner
SMART Local 104

From: [Board of Supervisors, \(BOS\)](#)
To: [BOS-Supervisors](#)
Cc: [Calvillo, Angela \(BOS\)](#); [Laxamana, Junko \(BOS\)](#); [Mchugh, Eileen \(BOS\)](#); [Ng, Wilson \(BOS\)](#); [Somera, Alisa \(BOS\)](#)
Subject: FW: SF ACC Waiver Request - Midwest Veterinary Supply - No Other Vendors Comply
Date: Friday, April 22, 2022 9:36:00 AM
Attachments: [FY22_Waiver_MidwestVeterinarySupply_042122.pdf](#)
[image002.png](#)
[image003.png](#)
[image004.png](#)

From: Alberto, Justine Eileen (ADM) <justine.alberto@sfgov.org>
Sent: Thursday, April 21, 2022 2:09 PM
To: Board of Supervisors, (BOS) <board.of.supervisors@sfgov.org>
Subject: SF ACC Waiver Request - Midwest Veterinary Supply - No Other Vendors Comply

Hello Board of Supervisors,

Attached is SFACC's waiver request for Midwest Veterinary Supply. We submitted the request to CMD today, 4/21/22.

Please let me know if you have questions.

Thanks,
Justine



Justine Alberto, PMP
 Principal Administrative Analyst
 (628) 652-8810
In shelter Sun – Thu, off Fri & Sat

Connect with SFACC
 1419 Bryant Street | San Francisco CA 94103
 Main: (415) 554-6364 | Emergencies: (415) 554-9400





VIRGINIA DONOHUE
EXECUTIVE DIRECTOR

April 21, 2022

Contract Monitoring Division
ATTN: Tamra Winchester
1155 Market Street, 4th Floor
San Francisco CA 94103

Ms. Winchester,

San Francisco Animal Care and Control (SF ACC) is requesting a CMD 12B waiver for **Midwest Veterinary Supply**, bidder # B000030241. Midwest Veterinary Supply recently bid on the SF ACC RFP for Term Contract # 61310 for Veterinary Medication and Supplies. Midwest was the highest ranked proposer but we discovered that they are not 12B compliant. The other 2 proposers are headquartered in 12x states. At this time, no vendors are compliant and we are unable to move forward without waivers.

Please grant this waiver for up to \$2,000,000 from 05/01/2022 to 04/30/2030. We will work with the Contract Monitoring Division and follow up with any changes from them vendor regarding compliance.

Sincerely,

Virginia Donohue
Executive director

1419 Bryant Street
San Francisco, CA 94103
(415) 554-6364
FAX (415) 864-2863
acc@sfgov.org
www.sfanimalcare.org



CITY AND COUNTY OF SAN FRANCISCO CONTRACT MONITORING DIVISION

S.F. ADMINISTRATIVE CODE CHAPTERS 12B and 14B WAIVER REQUEST FORM (CMD-201)

Send completed waiver requests to:
CMD, 30 Van Ness Avenue, Suite 200, San Francisco, CA 94102 or
cmd.waiverrequest@sfgov.org

FOR CMD USE ONLY

Request Number:

► Section 1. CCSF Department Information (*all fields must be completed*)

Department Head Signature: Virginia Donohue Virginia Donohue
Name of Department: San Francisco Animal Care and Control
Department Address: 1419 Bryant Street, San Francisco CA 94103
Contact Person: Justine Alberto, Principal Administrative Analyst
Phone Number: (628) 652-8810 E-mail: justine.alberto@sfgov.org

► Section 2. Contractor Information (*all fields must be completed*)

Contractor Name: Midwest Veterinary Supply
Bidder/Supplier No.: B0000030241 Contractor Tax ID: _____
Contractor Address: 21467 Holyoke Ave, Lakeville, MN 55044
Contact Person: Ali Davis, Bid and Pricing Specialist Contact Phone No.: (952) 567-6253 ext. 16253

► Section 3. Transaction Information (*all fields must be completed*)

Date Waiver Request Submitted: 04/21/22 Dollar Amount of Contract: \$ 2,000,000
Contract/Transaction Number: 61310 Contract Name: Veterinary Medication and Supplies
Contract/Transaction Start Date: 05/01/2022 Contract/Transaction End Date: 04/30/2030

► Section 4. Administrative Code Chapter to be Waived (*please check all that apply*)

☒ Chapter 12B
☐ Chapter 14B *Note: Employment and LBE subcontracting requirements will still be in force even when a 14B Waiver Type A or B is granted.*

► Section 5. Waiver Type (*a justification must be attached; see Check List on the other side of this form for instructions*)

☐ A. Sole Source
☐ B. Emergency (pursuant to Administrative Code §6.60 or §21.15)
☐ C. Public Entity
☒ D. No Potential Contractors Comply (*Required*) Copy of waiver request sent to Board of Supervisors on: 04/21/22
☐ E. Government Bulk Purchasing Arrangement..... (*Required*) Copy of waiver request sent to Board of Supervisors on: _____
☐ F. Sham/Shell Entity (*Required*) Copy of waiver request sent to Board of Supervisors on: _____
☐ G. Subcontracting Goals
☐ H. Local Business Enterprise (LBE) *Note: For contracts in excess of \$5 million; see Admin. Code §14B.7(J)(2)*

CMD ACTION – For CMD/HRC Use Only

12B Waiver Granted: _____
12B Waiver Denied: _____

14B Waiver Granted: _____
14B Waiver Denied: _____

Reason for Action: _____

CMD or HRC Staff: _____ Date: _____

CMD or HRC Director: _____ Date: _____

From: [Board of Supervisors, \(BOS\)](#)
To: [BOS-Supervisors](#)
Cc: [Major, Erica \(BOS\)](#); [Calvillo, Angela \(BOS\)](#); [Laxamana, Junko \(BOS\)](#); [Mchugh, Eileen \(BOS\)](#); [Ng, Wilson \(BOS\)](#); [Somera, Alisa \(BOS\)](#)
Subject: 5000+ letters in opposition of File Nos. 220370, 220339, 220261
Date: Tuesday, April 26, 2022 9:00:00 AM
Attachments: [4.25.22 - Cover Letter - 4.26 Joint Special Meeting San Francisco Board of Supervisors and County Transportation Authori \(1\).pdf](#)
[A - 4.26.22 - Joint Meeting Public Comment Files 220370 220339 220261.pdf](#)

Hello,

Please see attached cover letter and 5000+ letters in **opposition** of File Nos.:

File No. 220370: Hearing - Joint Committee of the Whole - SFCTA Equity Study - BOS Park Code, GGP Access and Safety Program, Slow Street Road Closures - BOS Park Code, GGP Access and Safety Program, Slow Street Road Closures, Modified Configurations

File No. 220339: Park Code - Golden Gate Park Access and Safety Program - Slow Street Road Closures - Modified Configuration

File No. 220261: Park Code - Golden Gate Park Access and Safety Program - Slow Street Road Closures

Regards,

John Bullock
 Board of Supervisors - Clerk's Office
 1 Dr. Carlton B. Goodlett Place, Room 244
 San Francisco, CA 94102
 (415) 554-5184

***Disclosures:** Personal information that is provided in communications to the Board of Supervisors is subject to disclosure under the California Public Records Act and the San Francisco Sunshine Ordinance. Personal information provided will not be redacted. Members of the public are not required to provide personal identifying information when they communicate with the Board of Supervisors and its committees. All written or oral communications that members of the public submit to the Clerk's Office regarding pending legislation or hearings will be made available to all members of the public for inspection and copying. The Clerk's Office does not redact any information from these submissions. This means that personal information—including names, phone numbers, addresses and similar information that a member of the public elects to submit to the Board and its committees—may appear on the Board of Supervisors website or in other public documents that members of the public may inspect or copy.*

April 25, 2022

RE: 4/26/2022 Public Comment – Joint Special Meeting San Francisco Board of Supervisors and County Transportation Authority

Dear Board Clerk Calvillo and Board Clerk Tsao:

Please find attached public comment (over 5,000 letters) for the record, concerning File No. 220370, File No. 220339 and File No. 220261, in **opposition** to the full and permanent closure of John F. Kennedy Drive.

Thank you,

Park Access 4 All

Sent From John Skinner to the Board of Supervisors on 4/25/2022 2:52:39 PM

Dear Board of Supervisors,

Subject: JFK

A compromise for John F. Kennedy Drive was reached in 2007 that allowed all users of Golden Gate Park to share the roads. It is time to reopen JFK Drive back to the way it was before COVID. The select few that are the most vocal are doing us all a disservice that want a reasonable compromise. Please reopen JFK Drive like it was before COVID!

John Skinner

Sent From brendan cadam to the Board of Supervisors on 4/25/2022 5:16:01 AM

Dear Board of Supervisors,

Subject: Golden Gate Park

It's time for John F. Kennedy Drive to reopen. Golden Gate Park is a critical open space that everyone should be able to visit. I urge you to support JFK Drive returning to the conditions pre-COVID, with all roadways open to vehicle traffic and street closures on Sundays and some Saturdays as it was before

brendan cadam

Sent From Karen Dold to the Board of Supervisors on 4/24/2022 11:20:41 PM

Dear Board of Supervisors,

Subject: Reopen JFK Drive

I fully support bicyclist and pedestrian safety. That's why I am asking you to reopen JFK Drive to how it was before COVID. It is closed all Sundays and half of the Saturdays every year, with ample bike lanes and pedestrian walkways each day of the week. We need to balance equity AND safety!

Karen Dold

Sent From Michael marden to the Board of Supervisors on 4/24/2022 7:00:13 PM

Dear Board of Supervisors,

Subject: Support a JFK Drive compromise!

I support a Golden Gate Park that is accessible to everyone. We all agree that bicyclists and pedestrians should have access to Golden Gate Park, but we need to balance that with access for everyone else. I urge you to restore access to Golden Gate Park as it was before the pandemic.

Michael marden

Sent From l. yaco to the Board of Supervisors on 4/23/2022 12:06:46 PM

Dear Board of Supervisors,

Subject: JFK Drive

The 24/7 closure of JFK drive has left many people unable to access Golden Gate Park and its institutions. The current closure is for those who live close enough, have the money to pay for parking, or are able bodied enough to travel on foot or bicycle. We need to go back to the compromise that was struck and reopen JFK as it was before the pandemic!

l. yaco

Sent From Karen Cliffe to the Board of Supervisors on 4/23/2022 2:12:12 AM

Dear Board of Supervisors,

Subject: Please reopen JFK Drive

I urge you to support returning John F. Kennedy Drive to its pre-COVID conditions, with all roadways open to vehicle traffic and street closures on Sundays, holidays, and some Saturdays. I haven't been able to enjoy Golden Gate Park with JFK Drive closed 24/7. Everyone should be able to access Golden Gate Park. We need your voice on this issue!

Karen Cliffe

Sent From Carli Fullerton to the Board of Supervisors on 4/23/2022 1:49:23 AM

Dear Board of Supervisors,

Subject: JFK

A compromise for John F. Kennedy Drive was reached in 2007 that allowed all users of Golden Gate Park to share the roads. It is time to reopen JFK Drive back to the way it was before COVID. The select few that are the most vocal are doing us all a disservice that want a reasonable compromise. Please reopen JFK Drive like it was before COVID!

Carli Fullerton

Sent From Marie Sorenson to the Board of Supervisors on 4/22/2022 11:05:06 PM

Dear Board of Supervisors,

Subject: Support a JFK Drive compromise!

I support a Golden Gate Park that is accessible to everyone. We all agree that bicyclists and pedestrians should have access to Golden Gate Park, but we need to balance that with access for everyone else. I urge you to restore access to Golden Gate Park as it was before the pandemic.

Marie Sorenson

Sent From Carol Satriani to the Board of Supervisors on 4/22/2022 10:49:54 PM

Dear Board of Supervisors,

Subject: JFK

A compromise for John F. Kennedy Drive was reached in 2007 that allowed all users of Golden Gate Park to share the roads. It is time to reopen JFK Drive back to the way it was before COVID. The select few that are the most vocal are doing us all a disservice that want a reasonable compromise. Please reopen JFK Drive like it was before COVID!

Carol Satriani

Sent From J L to the Board of Supervisors on 4/22/2022 10:12:21 PM

Dear Board of Supervisors,

Subject: Reopen JFK Drive

I fully support bicyclist and pedestrian safety. That's why I am asking you to reopen JFK Drive to how it was before COVID. It is closed all Sundays and half of the Saturdays every year, with ample bike lanes and pedestrian walkways each day of the week. We need to balance equity AND safety!

J L

Sent From michael martinovich to the Board of Supervisors on 4/22/2022 10:06:08 PM

Dear Board of Supervisors,

Subject: Please reopen JFK Drive

I urge you to support returning John F. Kennedy Drive to its pre-COVID conditions, with all roadways open to vehicle traffic and street closures on Sundays, holidays, and some Saturdays. I haven't been able to enjoy Golden Gate Park with JFK Drive closed 24/7. Everyone should be able to access Golden Gate Park. We need your voice on this issue!

michael martinovich

Sent From MaryAnne Kayiatos to the Board of Supervisors on 4/22/2022 9:49:52 PM

Dear Board of Supervisors,

Subject: Please reopen JFK Drive

I urge you to support returning John F. Kennedy Drive to its pre-COVID conditions, with all roadways open to vehicle traffic and street closures on Sundays, holidays, and some Saturdays. I haven't been able to enjoy Golden Gate Park with JFK Drive closed 24/7. Everyone should be able to access Golden Gate Park. We need your voice on this issue!

MaryAnne Kayiatos

Sent From Karen Breslin to the Board of Supervisors on 4/22/2022 9:24:48 PM

Dear Board of Supervisors,

Subject: Support a JFK Drive compromise!

I support a Golden Gate Park that is accessible to everyone. We all agree that bicyclists and pedestrians should have access to Golden Gate Park, but we need to balance that with access for everyone else. I urge you to restore access to Golden Gate Park as it was before the pandemic.

Karen Breslin

Sent From Lorraine Lucas to the Board of Supervisors on 4/22/2022 9:23:57 PM

Dear Board of Supervisors,

Subject: Support a JFK Drive compromise!

I support a Golden Gate Park that is accessible to everyone. We all agree that bicyclists and pedestrians should have access to Golden Gate Park, but we need to balance that with access for everyone else. I urge you to restore access to Golden Gate Park as it was before the pandemic.

Lorraine Lucas

Sent From Christopher Sabre to the Board of Supervisors on 4/22/2022 9:23:22 PM

Dear Board of Supervisors,

Subject: JFK Drive

The current closure of JFK Drive severely impacts people with disabilities, seniors, and communities not directly neighboring Golden Gate Park. As we emerge from COVID, it's time to reopen JFK Drive. Golden Gate Park belongs to the people of San Francisco, not just a few. I strongly encourage you to support JFK Drive returning to the conditions pre-COVID, with all roadways open to vehicle traffic and street closures on Sundays, holidays and Saturdays, 6 months of the year.

Christopher Sabre

Sent From John P. Cahalane to the Board of Supervisors on 4/20/2022 3:13:14 PM

Dear Board of Supervisors,

Subject: Golden Gate Park

All families from around the City deserve access to Golden Gate Park. We must reopen JFK Drive to make access to Golden Gate Park a reality. Not all can take public transportation or walk/bike to Golden Gate Park. Access isn't the same for everybody! JFK Drive should be open like it was pre-pandemic.

John P. Cahalane

Sent From Mary Jean Robertson to the Board of Supervisors on 4/19/2022 3:38:56 PM

Dear Board of Supervisors,

Subject: JFK Drive

The 24/7 closure of JFK drive has left many people unable to access Golden Gate Park and its institutions. The current closure is for those who live close enough, have the money to pay for parking, or are able bodied enough to travel on foot or bicycle. We need to go back to the compromise that was struck and reopen JFK as it was before the pandemic!

Mary Jean Robertson

Sent From Teresa Shaw to the Board of Supervisors on 4/19/2022 2:55:57 AM

Dear Board of Supervisors,

Subject: Support a JFK Drive compromise!

I support a Golden Gate Park that is accessible to everyone. We all agree that bicyclists and pedestrians should have access to Golden Gate Park, but we need to balance that with access for everyone else. I urge you to restore access to Golden Gate Park as it was before the pandemic. I am a senior, and a parent who raised two children in San Francisco. I have mobility issues and live north of GGP. It is very difficult to access with the Arguello entrance closed. Please restore access to all of us.

Teresa Shaw

Sent From Tommmy Tompsen to the Board of Supervisors on 4/18/2022 4:26:29 AM

Dear Board of Supervisors,

Subject: JFK

ENOUGH ALREADY!!! Go back to pre-Pandemic rules, JFK open except for Sundays and Holidays. A compromise for John F. Kennedy Drive was reached in 2007 that allowed all users of Golden Gate Park to share the roads. It is time to reopen JFK Drive back to the way it was before COVID. The select few that are the most vocal are doing us all a disservice that want a reasonable compromise. Please reopen JFK Drive like it was before COVID! Please open ALL OTHER ROADS in Golden Gate Park 100% with NO time or direction restrictions.

Tommmy Tompsen

Sent From Susan Wolff to the Board of Supervisors on 4/17/2022 11:32:17 PM

Dear Board of Supervisors,

Subject: Reopen JFK

San Franciscans of all ages and abilities love Golden Gate Park. We all need access to the Park! JFK Drive should be reopened to the way it was before COVID. Closing the driveway to everyone except people on their electric vehicles and bikes is discriminatory towards those who cannot use that type of vehicle. Electric scooters and bikes have the capacity to go quite fast. A motor is a motor no matter how it is powered and it is discriminatory towards people who cannot use this type of motor driven vehicle or cannot afford one. Families, seniors and people with various degrees of disability cannot get to places in a public park they want and should be able to access. This closure favors affluent people living nearby the drive and that is not ok. Golden Gate Park is for all, not just the few who use these type of vehicles. Enough people have told you this and disrespecting them is not ok. Access to all, not just the privileged ones.

Susan Wolff

Sent From Werner Blumer to the Board of Supervisors on 4/15/2022 2:52:05 PM

Dear Board of Supervisors,

Subject: Golden Gate Park

It's time for John F. Kennedy Drive to reopen. Golden Gate Park is a critical open space that everyone should be able to visit. I urge you to support JFK Drive and all other streets returning to the conditions pre-COVID.

Werner Blumer

Sent From Charles Knuffke to the Board of Supervisors on 4/15/2022 6:17:13 AM

Dear Board of Supervisors,

Subject: JFK Drive

The current closure of JFK Drive severely impacts people with disabilities, seniors, and communities not directly neighboring Golden Gate Park. As we emerge from COVID, it's time to reopen JFK Drive. Golden Gate Park belongs to the people of San Francisco, not just a few. I strongly encourage you to support JFK Drive returning to the conditions pre-COVID, with all roadways open to vehicle traffic and street closures on Sundays, holidays and Saturdays, 6 months of the year.

Charles Knuffke

Sent From Shelley White to the Board of Supervisors on 4/15/2022 5:44:29 AM

Dear Board of Supervisors,

Subject: Support a JFK Drive compromise!

I support a Golden Gate Park that is accessible to everyone. We all agree that bicyclists and pedestrians should have access to Golden Gate Park, but we need to balance that with access for everyone else. I urge you to restore access to Golden Gate Park as it was before the pandemic.

Shelley White

Sent From JIM MCDONALD to the Board of Supervisors on 4/15/2022 5:37:42 AM

Dear Board of Supervisors,

Subject: Reopen JFK Drive

I fully support bicyclist and pedestrian safety. That's why I am asking you to reopen JFK Drive to how it was before COVID. It is closed all Sundays and half of the Saturdays every year, with ample bike lanes and pedestrian walkways each day of the week. We need to balance equity AND safety!

JIM MCDONALD

Sent From Samanata Le to the Board of Supervisors on 4/15/2022 2:51:34 AM

Dear Board of Supervisors,

Subject: Golden Gate Park

All families from around the City deserve access to Golden Gate Park. We must reopen JFK Drive to make access to Golden Gate Park a reality. Not all can take public transportation or walk/bike to Golden Gate Park. Access isn't the same for everybody! JFK Drive should be open like it was pre-pandemic.

Samanata Le

Sent From Socorro MartÃ-nez to the Board of Supervisors on 4/15/2022 1:43:07 AM

Dear Board of Supervisors,

Subject: JFK Drive

The current closure of JFK Drive severely impacts people with disabilities, seniors, and communities not directly neighboring Golden Gate Park. As we emerge from COVID, it's time to reopen JFK Drive. Golden Gate Park belongs to the people of San Francisco, not just a few. I strongly encourage you to support JFK Drive returning to the conditions pre-COVID, with all roadways open to vehicle traffic and street closures on Sundays, holidays and Saturdays, 6 months of the year.

Socorro MartÃ-nez

Sent From Andrew B Gottlieb to the Board of Supervisors on 4/15/2022 1:00:14 AM

Dear Board of Supervisors,

Subject: Reopen JFK Drive

I fully support bicyclist and pedestrian safety. That's why I am asking you to reopen JFK Drive to how it was before COVID. It is closed all Sundays and half of the Saturdays every year, with ample bike lanes and pedestrian walkways each day of the week. We need to balance equity AND safety!

Andrew B Gottlieb

Sent From JeNeal Granieri to the Board of Supervisors on 4/15/2022 12:54:50 AM

Dear Board of Supervisors,

Subject: JFK Drive

The current closure of JFK Drive severely impacts people with disabilities, seniors, and communities not directly neighboring Golden Gate Park. As we emerge from COVID, it's time to reopen JFK Drive. Golden Gate Park belongs to the people of San Francisco, not just a few. I strongly encourage you to support JFK Drive returning to the conditions pre-COVID, with all roadways open to vehicle traffic and street closures on Sundays, holidays and Saturdays, 6 months of the year.

JeNeal Granieri

Sent From Chloe Jager to the Board of Supervisors on 4/15/2022 12:52:43 AM

Dear Board of Supervisors,

Subject: Golden Gate Park

All families from around the City deserve access to Golden Gate Park. We must reopen JFK Drive to make access to Golden Gate Park a reality. Not all can take public transportation or walk/bike to Golden Gate Park. Access isn't the same for everybody! JFK Drive should be open like it was pre-pandemic. There was a time when the closure made sense. People were home from work or unemployed, children were learning from home, and with physical distancing, people needed this space. We're not in the same place today. It's time to reopen full access to GGP. Thank you.

Chloe Jager

Sent From Maria Aldaz to the Board of Supervisors on 4/15/2022 12:13:15 AM

Dear Board of Supervisors,

Subject: JFK Drive

The current closure of JFK Drive severely impacts people with disabilities, seniors, and communities not directly neighboring Golden Gate Park. As we emerge from COVID, it's time to reopen JFK Drive. Golden Gate Park belongs to the people of San Francisco, not just a few. I strongly encourage you to support JFK Drive returning to the conditions pre-COVID, with all roadways open to vehicle traffic and street closures on Sundays, holidays and Saturdays, 6 months of the year.

Maria Aldaz

Sent From Carmel Passanisi to the Board of Supervisors on 4/15/2022 12:10:05 AM

Dear Board of Supervisors,

Subject: Golden Gate Park

All families from around the City deserve access to Golden Gate Park. We must reopen JFK Drive to make access to Golden Gate Park a reality. Not all can take public transportation or walk/bike to Golden Gate Park. Access isn't the same for everybody! JFK Drive should be open like it was pre-pandemic.

Carmel Passanisi

Sent From Laura Gilmore to the Board of Supervisors on 4/15/2022 12:09:23 AM

Dear Board of Supervisors,

Subject: Golden Gate Park

It's time for John F. Kennedy Drive to reopen. Golden Gate Park is a critical open space that everyone should be able to visit. I urge you to support JFK Drive returning to the conditions pre-COVID, with all roadways open to vehicle traffic and street closures on Sundays and some Saturdays as it was before

Laura Gilmore

Sent From Linda Aldrich to the Board of Supervisors on 4/12/2022 8:17:18 PM

Dear Board of Supervisors,

Subject: Please reopen JFK Drive

I urge you to support returning John F. Kennedy Drive to its pre-COVID conditions, with all roadways open to vehicle traffic and street closures on Sundays, holidays, and some Saturdays. I haven't been able to enjoy Golden Gate Park with JFK Drive closed 24/7. Everyone should be able to access Golden Gate Park. We need your voice on this issue!

Linda Aldrich

Sent From Derek Ward to the Board of Supervisors on 4/10/2022 7:34:46 PM

Dear Board of Supervisors,

Subject: JFK Drive

The 24/7 closure of JFK drive has left many people unable to access Golden Gate Park and its institutions. The current closure is for those who live close enough, have the money to pay for parking, or are able bodied enough to travel on foot or bicycle. We need to go back to the compromise that was struck and reopen JFK as it was before the pandemic!

Derek Ward

Sent From Julia McEvily to the Board of Supervisors on 4/9/2022 6:01:54 PM

Dear Board of Supervisors,

Subject: Support a JFK Drive compromise!

I support a Golden Gate Park that is accessible to everyone. We all agree that bicyclists and pedestrians should have access to Golden Gate Park, but we need to balance that with access for everyone else. I urge you to restore access to Golden Gate Park as it was before the pandemic.

Julia McEvily

Sent From Edward Browne to the Board of Supervisors on 4/5/2022 9:08:59 PM

Dear Board of Supervisors,

Subject: JFK Drive

The current closure of JFK Drive severely impacts people with disabilities, seniors, and communities not directly neighboring Golden Gate Park. As we emerge from COVID, it's time to reopen JFK Drive. Golden Gate Park belongs to the people of San Francisco, not just a few. I strongly encourage you to support JFK Drive returning to the conditions pre-COVID, with all roadways open to vehicle traffic and street closures on Sundays, holidays and Saturdays, 6 months of the year.

Edward Browne

Sent From George Knuepfel to the Board of Supervisors on 4/3/2022 10:38:43 PM

Dear Board of Supervisors,

Subject: JFK

A compromise for John F. Kennedy Drive was reached in 2007 that allowed all users of Golden Gate Park to share the roads. It is time to reopen JFK Drive back to the way it was before COVID. The select few that are the most vocal are doing us all a disservice that want a reasonable compromise. Please reopen JFK Drive like it was before COVID!

George Knuepfel

Sent From Thomas Kennedy to the Board of Supervisors on 4/1/2022 4:03:44 PM

Dear Board of Supervisors,

Subject: Reopen JFK Drive

I fully support bicyclist and pedestrian safety. That's why I am asking you to reopen JFK Drive to how it was before COVID. It is closed all Sundays and half of the Saturdays every year, with ample bike lanes and pedestrian walkways each day of the week. We need to balance equity AND safety!

Thomas Kennedy

Sent From Caroline Utz to the Board of Supervisors on 3/25/2022 1:17:40 AM

Dear Board of Supervisors,

Subject: Golden Gate Park

It's time for John F. Kennedy Drive to reopen. Golden Gate Park is a critical open space that everyone should be able to visit. I am a disabled driver and often bring my elderly neighbor to visit the DeYoung. Vehicle access is essential. I urge you to support JFK Drive returning to the conditions pre-COVID, with all roadways open to vehicle traffic and street closures on Sundays and some Saturdays as it was before.

Caroline Utz

Sent From Robert DHondt to the Board of Supervisors on 3/22/2022 8:22:07 PM

Dear Board of Supervisors,

Subject: JFK Drive

The current closure of JFK Drive severely impacts people with disabilities, seniors, and communities not directly neighboring Golden Gate Park. As we emerge from COVID, it's time to reopen JFK Drive. Golden Gate Park belongs to the people of San Francisco, not just a few. I strongly encourage you to support JFK Drive returning to the conditions pre-COVID, with all roadways open to vehicle traffic and street closures on Sundays, holidays and Saturdays, 6 months of the year.

Robert DHondt

Sent From Jude Nguyen to the Board of Supervisors on 3/22/2022 4:33:43 PM

Dear Board of Supervisors,

Subject: Golden Gate Park

All families from around the City deserve access to Golden Gate Park. We must reopen JFK Drive to make access to Golden Gate Park a reality. Not all can take public transportation or walk/bike to Golden Gate Park. Access isn't the same for everybody! JFK Drive should be open like it was pre-pandemic.

Jude Nguyen

Sent From Sylvia Lam to the Board of Supervisors on 3/22/2022 4:25:12 PM

Dear Board of Supervisors,

Subject: Reopen JFK

San Franciscans of all ages and abilities love Golden Gate Park. We all need access to the Park! JFK Drive should be reopened to the way it was before COVID.

Sylvia Lam

Sent From mike gulli to the Board of Supervisors on 3/22/2022 4:14:15 PM

Dear Board of Supervisors,

Subject: Golden Gate Park

It's time for John F. Kennedy Drive to reopen. Golden Gate Park is a critical open space that everyone should be able to visit. I urge you to support JFK Drive returning to the conditions pre-COVID, with all roadways open to vehicle traffic and street closures on Sundays and some Saturdays as it was before

mike gulli

Sent From vincent gulli to the Board of Supervisors on 3/22/2022 4:13:49 PM

Dear Board of Supervisors,

Subject: JFK

Ableism and gatekeeping have no place in San Francisco. The current closure of JFK Drive is unfortunately both of those things. The time for 'close first, ask questions later' is over. It is time to revert back to the compromise that was struck over a decade ago and restore access for all to Golden Gate Park.

vincent gulli

Sent From veera sirivansanti to the Board of Supervisors on 3/22/2022 3:51:48 PM

Dear Board of Supervisors,

Subject: JFK

Ableism and gatekeeping have no place in San Francisco. The current closure of JFK Drive is unfortunately both of those things. The time for 'close first, ask questions later' is over. It is time to revert back to the compromise that was struck over a decade ago and restore access for all to Golden Gate Park.

veera sirivansanti

Sent From Susan Wheeler to the Board of Supervisors on 3/22/2022 3:13:32 PM

Dear Board of Supervisors,

Subject: Golden Gate Park

All families from around the City deserve access to Golden Gate Park. We must reopen JFK Drive to make access to Golden Gate Park a reality. Not all can take public transportation or walk/bike to Golden Gate Park. Access isn't the same for everybody! JFK Drive should be open like it was pre-pandemic.

Susan Wheeler

Sent From John M Haines to the Board of Supervisors on 3/22/2022 3:07:55 PM

Dear Board of Supervisors,

Subject: Golden Gate Park

All families from around the City deserve access to Golden Gate Park. We must reopen JFK Drive to make access to Golden Gate Park a reality. Not all can take public transportation or walk/bike to Golden Gate Park. Access isn't the same for everybody! JFK Drive should be open like it was pre-pandemic.

John M Haines

Sent From Dan Dunnigan to the Board of Supervisors on 3/22/2022 3:00:08 PM

Dear Board of Supervisors,

Subject: Reopen JFK

San Franciscans of all ages and abilities love Golden Gate Park. We all need access to the Park! JFK Drive should be reopened to the way it was before COVID.

Dan Dunnigan

Sent From Robert James to the Board of Supervisors on 3/22/2022 1:17:54 PM

Dear Board of Supervisors,

Subject: JFK Drive

The 24/7 closure of JFK drive has left many people unable to access Golden Gate Park and its institutions. The current closure is for those who live close enough, have the money to pay for parking, or are able bodied enough to travel on foot or bicycle. We need to go back to the compromise that was struck and reopen JFK as it was before the pandemic!

Robert James

Sent From Karil Daniels to the Board of Supervisors on 3/22/2022 12:37:41 PM

Dear Board of Supervisors,

Subject: Golden Gate Park

It's time for John F. Kennedy Drive to reopen. Golden Gate Park is a critical open space that everyone should be able to visit. I urge you to support JFK Drive returning to the conditions pre-COVID, with all roadways open to vehicle traffic and street closures on Sundays and some Saturdays as it was before

Karil Daniels

Sent From Mike Quinn to the Board of Supervisors on 3/22/2022 11:21:24 AM

Dear Board of Supervisors,

Subject: Golden Gate Park

All families from around the City deserve access to Golden Gate Park. We must reopen JFK Drive to make access to Golden Gate Park a reality. Not all can take public transportation or walk/bike to Golden Gate Park. Access isn't the same for everybody! JFK Drive should be open like it was pre-pandemic.

Mike Quinn

Sent From Luther Johnson to the Board of Supervisors on 3/22/2022 10:58:10 AM

Dear Board of Supervisors,

Subject: JFK

A compromise for John F. Kennedy Drive was reached in 2007 that allowed all users of Golden Gate Park to share the roads. It is time to reopen JFK Drive back to the way it was before COVID. The select few that are the most vocal are doing us all a disservice that want a reasonable compromise. Please reopen JFK Drive like it was before COVID!

Luther Johnson

Sent From Adrian Bermudez to the Board of Supervisors on 3/22/2022 7:48:30 AM

Dear Board of Supervisors,

Subject: JFK Drive

The 24/7 closure of JFK drive has left many people unable to access Golden Gate Park and its institutions. The current closure is for those who live close enough, have the money to pay for parking, or are able bodied enough to travel on foot or bicycle. We need to go back to the compromise that was struck and reopen JFK as it was before the pandemic!

Adrian Bermudez

Sent From Bryan Vockie to the Board of Supervisors on 3/22/2022 7:24:58 AM

Dear Board of Supervisors,

Subject: Reopen JFK

San Franciscans of all ages and abilities love Golden Gate Park. We all need access to the Park! JFK Drive should be reopened to the way it was before COVID. Hello sir the opening of the JFK parkway if it truly is beneficial for people's safety you should be reopened even if it's certain times at night sundown before the sun comes up... Many of the streets in San Francisco I live in the just off of market and a lot of the lighting is the orange hue lighting and it doesn't really brighten things up enough there's a number of places where I've noticed that people could possibly be raster even worse around different parts of the city mainly with the market in this six blocks 7:00 surrounding area would be good if they got the in the darkest areas get the new lighting that they have increase the lumens in the area and make sure people feel safe and it doesn't give the opportunity for a perpetrator to take advantage of an innocent person Thank you, Bryan Vockie

Bryan Vockie

Sent From May Louie to the Board of Supervisors on 3/22/2022 6:40:19 AM

Dear Board of Supervisors,

Subject: Reopen JFK

San Franciscans of all ages and abilities love Golden Gate Park. We all need access to the Park! JFK Drive should be reopened to the way it was before COVID.

May Louie

Sent From Suki Jones to the Board of Supervisors on 3/22/2022 6:15:27 AM

Dear Board of Supervisors,

Subject: JFK Drive

The current closure of JFK Drive severely impacts people with disabilities, seniors, and communities not directly neighboring Golden Gate Park. As we emerge from COVID, it's time to reopen JFK Drive. Golden Gate Park belongs to the people of San Francisco, not just a few. I strongly encourage you to support JFK Drive returning to the conditions pre-COVID, with all roadways open to vehicle traffic and street closures on Sundays, holidays and Saturdays, 6 months of the year.

Suki Jones

Sent From Mary Ann Trombadore to the Board of Supervisors on 3/22/2022 5:42:24 AM

Dear Board of Supervisors,

Subject: JFK Drive

The current closure of JFK Drive severely impacts people with disabilities, seniors, and communities not directly neighboring Golden Gate Park. As we emerge from COVID, it's time to reopen JFK Drive. Golden Gate Park belongs to the people of San Francisco, not just a few. I strongly encourage you to support JFK Drive returning to the conditions pre-COVID, with all roadways open to vehicle traffic and street closures on Sundays, holidays and Saturdays, 6 months of the year.

Mary Ann Trombadore

Sent From Susan Cuan to the Board of Supervisors on 3/22/2022 5:37:57 AM

Dear Board of Supervisors,

Subject: JFK Drive

The current closure of JFK Drive severely impacts people with disabilities, seniors, and communities not directly neighboring Golden Gate Park. As we emerge from COVID, it's time to reopen JFK Drive. Golden Gate Park belongs to the people of San Francisco, not just a few. I strongly encourage you to support JFK Drive returning to the conditions pre-COVID, with all roadways open to vehicle traffic and street closures on Sundays, holidays and Saturdays, 6 months of the year.

Susan Cuan

Sent From Jaime Yamamura to the Board of Supervisors on 3/22/2022 5:33:21 AM

Dear Board of Supervisors,

Subject: Golden Gate Park

It's time for John F. Kennedy Drive to reopen. Golden Gate Park is a critical open space that everyone should be able to visit. My 90 year old mother among them. I urge you to support JFK Drive returning to the conditions pre-COVID, with all roadways open to vehicle traffic and street closures on Sundays and some Saturdays as it was before

Jaime Yamamura

Sent From Dona Crowder to the Board of Supervisors on 3/22/2022 5:32:59 AM

Dear Board of Supervisors,

Subject: Reopen JFK Drive

I fully support bicyclist and pedestrian safety. That's why I am asking you to reopen JFK Drive to how it was before COVID. It is closed all Sundays and half of the Saturdays every year, with ample bike lanes and pedestrian walkways each day of the week. We need to balance equity AND safety!

Dona Crowder

Sent From Marian Lam to the Board of Supervisors on 3/22/2022 5:21:45 AM

Dear Board of Supervisors,

Subject: Please reopen JFK Drive

I urge you to support returning John F. Kennedy Drive to its pre-COVID conditions, with all roadways open to vehicle traffic and street closures on Sundays, holidays, and some Saturdays. I haven't been able to enjoy Golden Gate Park with JFK Drive closed 24/7. Everyone should be able to access Golden Gate Park. We need your voice on this issue!

Marian Lam

Sent From Donna Kerwin to the Board of Supervisors on 3/22/2022 4:49:48 AM

Dear Board of Supervisors,

Subject: JFK Drive

The 24/7 closure of JFK drive has left many people unable to access Golden Gate Park and its institutions. The current closure is for those who live close enough, have the money to pay for parking, or are able bodied enough to travel on foot or bicycle. We need to go back to the compromise that was struck and reopen JFK as it was before the pandemic!

Donna Kerwin

Sent From Louis Mendoca to the Board of Supervisors on 3/22/2022 4:41:50 AM

Dear Board of Supervisors,

Subject: Please reopen JFK Drive

I urge you to support returning John F. Kennedy Drive to its pre-COVID conditions, with all roadways open to vehicle traffic and street closures on Sundays, holidays, and some Saturdays. I haven't been able to enjoy Golden Gate Park with JFK Drive closed 24/7. Everyone should be able to access Golden Gate Park. We need your voice on this issue!

Louis Mendoca

Sent From Antonio Salazar to the Board of Supervisors on 3/22/2022 4:36:43 AM

Dear Board of Supervisors,

Subject: JFK

Ableism and gatekeeping have no place in San Francisco. The current closure of JFK Drive is unfortunately both of those things. The time for 'close first, ask questions later' is over. It is time to revert back to the compromise that was struck over a decade ago and restore access for all to Golden Gate Park.

Antonio Salazar

Sent From Paul Benincasa to the Board of Supervisors on 3/22/2022 4:35:05 AM

Dear Board of Supervisors,

Subject: JFK

Ableism and gatekeeping have no place in San Francisco. The current closure of JFK Drive is unfortunately both of those things. The time for 'close first, ask questions later' is over. It is time to revert back to the compromise that was struck over a decade ago and restore access for all to Golden Gate Park.

Paul Benincasa

Sent From calvin lee to the Board of Supervisors on 3/22/2022 4:34:52 AM

Dear Board of Supervisors,

Subject: Reopen JFK

San Franciscans of all ages and abilities love Golden Gate Park. We all need access to the Park! JFK Drive should be reopened to the way it was before COVID.

calvin lee

Sent From Georgie Faine to the Board of Supervisors on 3/22/2022 4:07:07 AM

Dear Board of Supervisors,

Subject: JFK open

Ableism and gatekeeping have no place in San Francisco. The current closure of JFK Drive is unfortunately both of those things. The time for 'close first, ask questions later' is over. It is time to revert back to the compromise that was struck over a decade ago and restore access for all to Golden Gate Park. There have already been more than adequate measures out in place at significant expense to protect bikers and pedestrians. Cars need to be allowed back to provide access to families, disabled and elderly. AND the lower part of MLK needs to be opened from 41st Avenue to the beach!!! Opening up parking for the disabled and everyone else trying to park and access the windmills and south-westerly end of the park.

Georgie Faine

Sent From Oksana Diricco to the Board of Supervisors on 3/22/2022 3:58:00 AM

Dear Board of Supervisors,

Subject: JFK Drive

The 24/7 closure of JFK drive has left many people unable to access Golden Gate Park and its institutions. The current closure is for those who live close enough, have the money to pay for parking, or are able bodied enough to travel on foot or bicycle. We need to go back to the compromise that was struck and reopen JFK as it was before the pandemic!

Oksana Diricco

Sent From Victoria Gilliland to the Board of Supervisors on 3/22/2022 3:57:43 AM

Dear Board of Supervisors,

Subject: Golden Gate Park

It's time for John F. Kennedy Drive to reopen. Golden Gate Park is a critical open space that everyone should be able to visit. I urge you to support JFK Drive returning to the conditions pre-COVID, with all roadways open to vehicle traffic and street closures on Sundays and some Saturdays as it was before.

Victoria Gilliland

Sent From Jocelyn Jaber to the Board of Supervisors on 3/22/2022 3:57:03 AM

Dear Board of Supervisors,

Subject: Golden Gate Park

It's time for John F. Kennedy Drive to reopen. Golden Gate Park is a critical open space that everyone should be able to visit. I urge you to support JFK Drive returning to the conditions pre-COVID, with all roadways open to vehicle traffic and street closures on Sundays and some Saturdays as it was before

Jocelyn Jaber

Sent From yosh nakashima to the Board of Supervisors on 3/22/2022 3:51:17 AM

Dear Board of Supervisors,

Subject: Support a JFK Drive compromise!

I support a Golden Gate Park that is accessible to everyone. We all agree that bicyclists and pedestrians should have access to Golden Gate Park, but we need to balance that with access for everyone else. I urge you to restore access to Golden Gate Park as it was before the pandemic.

yosh nakashima

Sent From Dawn JABER to the Board of Supervisors on 3/22/2022 3:43:56 AM

Dear Board of Supervisors,

Subject: JFK

A compromise for John F. Kennedy Drive was reached in 2007 that allowed all users of Golden Gate Park to share the roads. It is time to reopen JFK Drive back to the way it was before COVID. The select few that are the most vocal are doing us all a disservice that want a reasonable compromise. Please reopen JFK Drive like it was before COVID!

Dawn JABER

Sent From Stacey Hunter to the Board of Supervisors on 3/22/2022 3:35:43 AM

Dear Board of Supervisors,

Subject: Reopen JFK Drive

I fully support bicyclist and pedestrian safety. That's why I am asking you to reopen JFK Drive to how it was before COVID. It was, and should still be, closed all Sundays and half of the Saturdays every year. There are ample bike lanes and pedestrian walkways available every day of the week. We need to balance equity AND safety! For many years I had two kids playing soccer with twice-weekly practices at fields in GGP. While they sometimes rode their bikes to practice (on the roads with cars with no problems at all because they were taught proper bike safety!) biking was often not an option and they needed to be driven to or from practice. What used to be a 15-minute round trip through the park to drop off both of them or pick them both up, would now be 45-60 minute slog on city streets, creating additional traffic that doesn't need to be there, burning fossil fuels (apartment dweller with no parking, so can't get an EV, sorry) for 3 to 4 times longer that needed, simply because a bunch of selfish people want the street to stay closed permanently. I also have a dog that I walk 2 or 3 times a day in the park. I can tell you that on weekday mornings & early afternoons, there is often literally not another person in sight on JFK. Please open JFK.

Stacey Hunter

Sent From Aaron Goodman to the Board of Supervisors on 3/22/2022 3:27:59 AM

Dear Board of Supervisors,

Subject: Golden Gate Park

All families from around the City deserve access to Golden Gate Park. We must reopen JFK Drive to make access to Golden Gate Park a reality. Not all can take public transportation or walk/bike to Golden Gate Park. Access isn't the same for everybody! JFK Drive should be open like it was pre-pandemic.

Aaron Goodman

Sent From Eugene Lee to the Board of Supervisors on 3/22/2022 3:21:09 AM

Dear Board of Supervisors,

Subject: JFK Drive

The current closure of JFK Drive severely impacts people with disabilities, seniors, and communities not directly neighboring Golden Gate Park. As we emerge from COVID, it's time to reopen JFK Drive. Golden Gate Park belongs to the people of San Francisco, not just a few. I strongly encourage you to support JFK Drive returning to the conditions pre-COVID, with all roadways open to vehicle traffic and street closures on Sundays, holidays and Saturdays, 6 months of the year.

Eugene Lee

Sent From Arelia Sanders to the Board of Supervisors on 3/22/2022 3:17:56 AM

Dear Board of Supervisors,

Subject: Golden Gate Park

All families from around the City deserve access to Golden Gate Park. We must reopen JFK Drive to make access to Golden Gate Park a reality. Not all can take public transportation or walk/bike to Golden Gate Park. Access isn't the same for everybody! JFK Drive should be open like it was pre-pandemic.

Areli Sanders

Sent From Mark Ford to the Board of Supervisors on 3/22/2022 3:11:45 AM

Dear Board of Supervisors,

Subject: Please reopen JFK Drive

I urge you to support returning John F. Kennedy Drive to its pre-COVID conditions, with all roadways open to vehicle traffic and street closures on Sundays, holidays, and some Saturdays. I haven't been able to enjoy Golden Gate Park with JFK Drive closed 24/7. Everyone should be able to access Golden Gate Park. We need your voice on this issue!

Mark Ford

Sent From Rebecca Ortiz to the Board of Supervisors on 3/22/2022 3:09:46 AM

Dear Board of Supervisors,

Subject: Reopen JFK Drive

I fully support bicyclist and pedestrian safety. That's why I am asking you to reopen JFK Drive to how it was before COVID. It is closed all Sundays and half of the Saturdays every year, with ample bike lanes and pedestrian walkways each day of the week. We need to balance equity AND safety!

Rebecca Ortiz

Sent From Leanne Young to the Board of Supervisors on 3/22/2022 2:47:30 AM

Dear Board of Supervisors,

Subject: JFK Drive

The current closure of JFK Drive severely impacts people with disabilities, seniors, and communities not directly neighboring Golden Gate Park. As we emerge from COVID, it's time to reopen JFK Drive. Golden Gate Park belongs to the people of San Francisco, not just a few. I strongly encourage you to support JFK Drive returning to the conditions pre-COVID, with all roadways open to vehicle traffic and street closures on Sundays, holidays and Saturdays, 6 months of the year.

Leanne Young

Sent From Susan Dolder to the Board of Supervisors on 3/22/2022 2:07:17 AM

Dear Board of Supervisors,

Subject: JFK Drive

The current closure of JFK Drive severely impacts people with disabilities, seniors, and communities not directly neighboring Golden Gate Park. As we emerge from COVID, it's time to reopen JFK Drive. Golden Gate Park belongs to the people of San Francisco, not just a few. I strongly encourage you to support JFK Drive returning to the conditions pre-COVID, with all roadways open to vehicle traffic and street closures on Sundays, holidays and Saturdays, 6 months of the year.

Susan Dolder

Sent From Eddie Chee to the Board of Supervisors on 3/22/2022 1:39:52 AM

Dear Board of Supervisors,

Subject: Golden Gate Park

It's time for John F. Kennedy Drive to reopen. Golden Gate Park is a critical open space that everyone should be able to visit. I urge you to support JFK Drive returning to the conditions pre-COVID, with all roadways open to vehicle traffic and street closures on Sundays and some Saturdays as it was before

Eddie Chee

Sent From Deming Liao to the Board of Supervisors on 3/22/2022 1:37:24 AM

Dear Board of Supervisors,

Subject: Golden Gate Park

All families from around the City deserve access to Golden Gate Park. We must reopen JFK Drive to make access to Golden Gate Park a reality. Not all can take public transportation or walk/bike to Golden Gate Park. Access isn't the same for everybody! JFK Drive should be open like it was pre-pandemic.

Deming Liao

Sent From Denise Frost to the Board of Supervisors on 3/22/2022 1:32:38 AM

Dear Board of Supervisors,

Subject: Please reopen JFK Drive

I urge you to support returning John F. Kennedy Drive to its pre-COVID conditions, with all roadways open to vehicle traffic and street closures on Sundays, holidays, and some Saturdays. I haven't been able to enjoy Golden Gate Park with JFK Drive closed 24/7. Everyone should be able to access Golden Gate Park. We need your voice on this issue!

Denise Frost

Sent From Maryann Rainey to the Board of Supervisors on 3/22/2022 1:30:40 AM

Dear Board of Supervisors,

Subject: Reopen JFK

San Franciscans of all ages and abilities love Golden Gate Park. We all need access to the Park! JFK Drive should be reopened to the way it was before COVID.

Maryann Rainey

Sent From Georgia Prountzos to the Board of Supervisors on 3/22/2022 1:29:24 AM

Dear Board of Supervisors,

Subject: JFK

Ableism and gatekeeping have no place in San Francisco. The current closure of JFK Drive is unfortunately both of those things. The time for 'close first, ask questions later' is over. It is time to revert back to the compromise that was struck over a decade ago and restore access for all to Golden Gate Park.

Georgia Prountzos

Sent From Brian Matza to the Board of Supervisors on 3/22/2022 1:20:20 AM

Dear Board of Supervisors,

Subject: Support a JFK Drive compromise!

I support a Golden Gate Park that is accessible to everyone. We all agree that bicyclists and pedestrians should have access to Golden Gate Park, but we need to balance that with access for everyone else. I urge you to restore access to Golden Gate Park as it was before the pandemic.

Brian Matza

Sent From Gail Moore to the Board of Supervisors on 3/22/2022 1:19:27 AM

Dear Board of Supervisors,

Subject: Please reopen JFK Drive

I urge you to support returning John F. Kennedy Drive to its pre-COVID conditions, with all roadways open to vehicle traffic and street closures on Sundays, holidays, and some Saturdays. I haven't been able to enjoy Golden Gate Park with JFK Drive closed 24/7. Everyone should be able to access Golden Gate Park. We need your voice on this issue!

Gail Moore

Sent From Sylvia Hackman to the Board of Supervisors on 3/22/2022 1:16:06 AM

Dear Board of Supervisors,

Subject: Support a JFK Drive compromise!

I support a Golden Gate Park that is accessible to everyone. We all agree that bicyclists and pedestrians should have access to Golden Gate Park, but we need to balance that with access for everyone else. I urge you to restore access to Golden Gate Park as it was before the pandemic.

Sylvia Hackman

Sent From Zaw Aung to the Board of Supervisors on 3/22/2022 1:07:23 AM

Dear Board of Supervisors,

Subject: JFK

A compromise for John F. Kennedy Drive was reached in 2007 that allowed all users of Golden Gate Park to share the roads. It is time to reopen JFK Drive back to the way it was before COVID. The select few that are the most vocal are doing us all a disservice that want a reasonable compromise. Please reopen JFK Drive like it was before COVID!

Zaw Aung

Sent From Cynthia Anderson-Werwie to the Board of Supervisors on 3/22/2022 12:49:08 AM

Dear Board of Supervisors,

Subject: JFK

A compromise for John F. Kennedy Drive was reached in 2007 that allowed all users of Golden Gate Park to share the roads. It is time to reopen JFK Drive back to the way it was before COVID. The select few that are the most vocal are doing us all a disservice that want a reasonable compromise. Please reopen JFK Drive like it was before COVID!

Cynthia Anderson-Werwie

Sent From Naomi Moran to the Board of Supervisors on 3/22/2022 12:39:37 AM

Dear Board of Supervisors,

Subject: Reopen JFK

San Franciscans of all ages and abilities love Golden Gate Park. We all need access to the Park! JFK Drive should be reopened to the way it was before COVID.

Naomi Moran

Sent From Allen Klein to the Board of Supervisors on 3/22/2022 12:32:52 AM

Dear Board of Supervisors,

Subject: JFK

Ableism and gatekeeping have no place in San Francisco. The current closure of JFK Drive is unfortunately both of those things. The time for 'close first, ask questions later' is over. It is time to revert back to the compromise that was struck over a decade ago and restore access for all to Golden Gate Park.

Allen Klein

Sent From Toni Torrevilla to the Board of Supervisors on 3/22/2022 12:32:35 AM

Dear Board of Supervisors,

Subject: Reopen JFK Drive

I fully support bicyclist and pedestrian safety. That's why I am asking you to reopen JFK Drive to how it was before COVID. It is closed all Sundays and half of the Saturdays every year, with ample bike lanes and pedestrian walkways each day of the week. We need to balance equity AND safety!

Toni Torrevilla

Sent From jen trinh to the Board of Supervisors on 3/22/2022 12:26:58 AM

Dear Board of Supervisors,

Subject: Reopen JFK Drive

I fully support bicyclist and pedestrian safety. That's why I am asking you to reopen JFK Drive to how it was before COVID. It is closed all Sundays and half of the Saturdays every year, with ample bike lanes and pedestrian walkways each day of the week. We need to balance equity AND safety!

jen trinh

Sent From Cole Johnson to the Board of Supervisors on 3/22/2022 12:09:41 AM

Dear Board of Supervisors,

Subject: Golden Gate Park

All families from around the City deserve access to Golden Gate Park. We must reopen JFK Drive to make access to Golden Gate Park a reality. Not all can take public transportation or walk/bike to Golden Gate Park. Access isn't the same for everybody! JFK Drive should be open like it was pre-pandemic.

Cole Johnson

Sent From Franklin Dunn to the Board of Supervisors on 3/22/2022 12:07:47 AM

Dear Board of Supervisors,

Subject: Reopen JFK Drive

I fully support bicyclist and pedestrian safety. That's why I am asking you to reopen JFK Drive to how it was before COVID. It is closed all Sundays and half of the Saturdays every year, with ample bike lanes and pedestrian walkways each day of the week. We need to balance equity AND safety!
Franklin Dunn Retired SFFD Battalion Chief/

Franklin Dunn

Sent From Lora Lemenov to the Board of Supervisors on 3/22/2022 12:02:28 AM

Dear Board of Supervisors,

Subject: Reopen JFK

San Franciscans of all ages and abilities love Golden Gate Park. We all need access to the Park! JFK Drive should be reopened to the way it was before COVID.

Lora Lemenov

Sent From Miranda Hsue to the Board of Supervisors on 3/21/2022 11:53:41 PM

Dear Board of Supervisors,

Subject: JFK Drive

The current closure of JFK Drive severely impacts people with disabilities, seniors, and communities not directly neighboring Golden Gate Park. As we emerge from COVID, it's time to reopen JFK Drive. Golden Gate Park belongs to the people of San Francisco, not just a few. I strongly encourage you to support JFK Drive returning to the conditions pre-COVID, with all roadways open to vehicle traffic and street closures on Sundays, holidays and Saturdays, 6 months of the year.

Miranda Hsue

Sent From Richard Lopez to the Board of Supervisors on 3/21/2022 11:53:11 PM

Dear Board of Supervisors,

Subject: Reopen JFK Drive

I fully support bicyclist and pedestrian safety. That's why I am asking you to reopen JFK Drive to how it was before COVID. It is closed all Sundays and half of the Saturdays every year, with ample bike lanes and pedestrian walkways each day of the week. We need to balance equity AND safety!

Richard Lopez

Sent From Robert Makowka to the Board of Supervisors on 3/21/2022 11:49:58 PM

Dear Board of Supervisors,

Subject: Golden Gate Park

It's time for John F. Kennedy Drive to reopen. Golden Gate Park is a critical open space that everyone should be able to visit. I urge you to support JFK Drive returning to the conditions pre-COVID, with all roadways open to vehicle traffic and street closures on Sundays and some Saturdays as it was before

Robert Makowka

Sent From Kyle Chidester to the Board of Supervisors on 3/21/2022 11:43:39 PM

Dear Board of Supervisors,

Subject: JFK Drive

The current closure of JFK Drive severely impacts people with disabilities, seniors, and communities not directly neighboring Golden Gate Park. As we emerge from COVID, it's time to reopen JFK Drive. Golden Gate Park belongs to the people of San Francisco, not just a few. I strongly encourage you to support JFK Drive returning to the conditions pre-COVID, with all roadways open to vehicle traffic and street closures on Sundays, holidays and Saturdays, 6 months of the year.

Kyle Chidester

Sent From Serrefin Savage to the Board of Supervisors on 3/21/2022 11:41:37 PM

Dear Board of Supervisors,

Subject: Support a JFK Drive compromise!

I support a Golden Gate Park that is accessible to everyone. We all agree that bicyclists and pedestrians should have access to Golden Gate Park, but we need to balance that with access for everyone else. I urge you to restore access to Golden Gate Park as it was before the pandemic.

Serrefin Savage

Sent From Jessi Rinard to the Board of Supervisors on 3/19/2022 6:25:01 PM

Dear Board of Supervisors,

Subject: JFK

Ableism and gatekeeping have no place in San Francisco. The current closure of JFK Drive is unfortunately both of those things. The time for 'close first, ask questions later' is over. It is time to revert back to the compromise that was struck over a decade ago and restore access for all to Golden Gate Park.

Jessi Rinard

Sent From Marina Olshandjaya to the Board of Supervisors on 3/19/2022 4:25:05 PM

Dear Board of Supervisors,

Subject: JFK

Ableism and gatekeeping have no place in San Francisco. The current closure of JFK Drive is unfortunately both of those things. The time for 'close first, ask questions later' is over. It is time to revert back to the compromise that was struck over a decade ago and restore access for all to Golden Gate Park.

Marina Olshandjaya

Sent From Deborah DiGiovanni to the Board of Supervisors on 3/19/2022 4:00:07 PM

Dear Board of Supervisors,

Subject: JFK

A compromise for John F. Kennedy Drive was reached in 2007 that allowed all users of Golden Gate Park to share the roads. It is time to reopen JFK Drive back to the way it was before COVID. The select few that are the most vocal are doing us all a disservice that want a reasonable compromise. Please reopen JFK Drive like it was before COVID!

Deborah DiGiovanni

Sent From Linda Anderson to the Board of Supervisors on 3/19/2022 3:02:10 PM

Dear Board of Supervisors,

Subject: JFK

Ableism and gatekeeping have no place in San Francisco. The current closure of JFK Drive is unfortunately both of those things. The time for 'close first, ask questions later' is over. It is time to revert back to the compromise that was struck over a decade ago and restore access for all to Golden Gate Park.

Linda Anderson

Sent From F KV to the Board of Supervisors on 3/19/2022 5:46:29 AM

Dear Board of Supervisors,

Subject: Reopen JFK

San Franciscans of all ages and abilities love Golden Gate Park. We all need access to the Park! JFK Drive should be reopened to the way it was before COVID.

F KV

Sent From Olga Zhovreboff to the Board of Supervisors on 3/19/2022 4:17:57 AM

Dear Board of Supervisors,

Subject: JFK Drive

The current closure of JFK Drive severely impacts people with disabilities, seniors, and communities not directly neighboring Golden Gate Park. As we emerge from COVID, it's time to reopen JFK Drive. Golden Gate Park belongs to the people of San Francisco, not just a few. I strongly encourage you to support JFK Drive returning to the conditions pre-COVID, with all roadways open to vehicle traffic and street closures on Sundays, holidays and Saturdays, 6 months of the year.

Olga Zhovreboff

Sent From Steven Watson to the Board of Supervisors on 3/19/2022 3:42:47 AM

Dear Board of Supervisors,

Subject: Golden Gate Park

It's time for John F. Kennedy Drive to reopen. Golden Gate Park is a critical open space that everyone should be able to visit. I urge you to support JFK Drive returning to the conditions pre-COVID, with all roadways open to vehicle traffic and street closures on Sundays and some Saturdays as it was before

Steven Watson

Sent From Klara Czovek to the Board of Supervisors on 3/19/2022 3:18:54 AM

Dear Board of Supervisors,

Subject: Please reopen JFK Drive

I urge you to support returning John F. Kennedy Drive to its pre-COVID conditions, with all roadways open to vehicle traffic and street closures on Sundays, holidays, and some Saturdays. I haven't been able to enjoy Golden Gate Park with JFK Drive closed 24/7. Everyone should be able to access Golden Gate Park. We need your voice on this issue!

Klara Czovek

Sent From Eleanor Cutler to the Board of Supervisors on 3/19/2022 3:06:10 AM

Dear Board of Supervisors,

Subject: Please reopen JFK Drive

I urge you to support returning John F. Kennedy Drive to its pre-COVID conditions, with all roadways open to vehicle traffic and street closures on Sundays, holidays, and some Saturdays. I haven't been able to enjoy Golden Gate Park with JFK Drive closed 24/7. Everyone should be able to access Golden Gate Park. We need your voice on this issue!

Eleanor Cutler

Sent From Jeffrey Fang to the Board of Supervisors on 3/19/2022 2:56:00 AM

Dear Board of Supervisors,

Subject: Reopen JFK

San Franciscans of all ages and abilities love Golden Gate Park. We all need access to the Park! JFK Drive should be reopened to the way it was before COVID.

Jeffrey Fang

Sent From Philip Abrams to the Board of Supervisors on 3/19/2022 2:19:24 AM

Dear Board of Supervisors,

Subject: Support a JFK Drive compromise!

I support a Golden Gate Park that is accessible to everyone. We all agree that bicyclists and pedestrians should have access to Golden Gate Park, but we need to balance that with access for everyone else. I urge you to restore access to Golden Gate Park as it was before the pandemic.

Philip Abrams

Sent From Harrison Liu to the Board of Supervisors on 3/19/2022 2:16:29 AM

Dear Board of Supervisors,

Subject: Reopen JFK Drive

I fully support bicyclist and pedestrian safety. That's why I am asking you to reopen JFK Drive to how it was before COVID. It is closed all Sundays and half of the Saturdays every year, with ample bike lanes and pedestrian walkways each day of the week. We need to balance equity AND safety!

Harrison Liu

Sent From Leonard Calvelli to the Board of Supervisors on 3/19/2022 1:45:38 AM

Dear Board of Supervisors,

Subject: JFK

A compromise for John F. Kennedy Drive was reached in 2007 that allowed all users of Golden Gate Park to share the roads. It is time to reopen JFK Drive back to the way it was before COVID. The select few that are the most vocal are doing us all a disservice that want a reasonable compromise. Please reopen JFK Drive like it was before COVID!

Leonard Calvelli

Sent From David Munar to the Board of Supervisors on 3/19/2022 1:30:19 AM

Dear Board of Supervisors,

Subject: JFK

A compromise for John F. Kennedy Drive was reached in 2007 that allowed all users of Golden Gate Park to share the roads. It is time to reopen JFK Drive back to the way it was before COVID. The select few that are the most vocal are doing us all a disservice that want a reasonable compromise. Please reopen JFK Drive like it was before COVID!

David Munar

Sent From Norman Dito to the Board of Supervisors on 3/19/2022 1:27:42 AM

Dear Board of Supervisors,

Subject: JFK

Ableism and gatekeeping have no place in San Francisco. The current closure of JFK Drive is unfortunately both of those things. The time for 'close first, ask questions later' is over. It is time to revert back to the compromise that was struck over a decade ago and restore access for all to Golden Gate Park.

Norman Dito

Sent From Linda Saytes to the Board of Supervisors on 3/19/2022 1:06:44 AM

Dear Board of Supervisors,

Subject: Reopen JFK Drive

I fully support bicyclist and pedestrian safety. That's why I am asking you to reopen JFK Drive to how it was before COVID. It is closed all Sundays and half of the Saturdays every year, with ample bike lanes and pedestrian walkways each day of the week. We need to balance equity AND safety!

Linda Saytes

Sent From Monique Holsome to the Board of Supervisors on 3/19/2022 1:05:23 AM

Dear Board of Supervisors,

Subject: JFK Drive

The current closure of JFK Drive severely impacts people with disabilities, seniors, and communities not directly neighboring Golden Gate Park. As we emerge from COVID, it's time to reopen JFK Drive. Golden Gate Park belongs to the people of San Francisco, not just a few. I strongly encourage you to support JFK Drive returning to the conditions pre-COVID, with all roadways open to vehicle traffic and street closures on Sundays, holidays and Saturdays, 6 months of the year.

Monique Holsome

Sent From Nicholas Davidson to the Board of Supervisors on 3/19/2022 12:42:01 AM

Dear Board of Supervisors,

Subject: JFK Drive

The 24/7 closure of JFK drive has left many people unable to access Golden Gate Park and its institutions. The current closure is for those who live close enough, have the money to pay for parking, or are able bodied enough to travel on foot or bicycle. We need to go back to the compromise that was struck and reopen JFK as it was before the pandemic!

Nicholas Davidson

Sent From Linda Cresci to the Board of Supervisors on 3/19/2022 12:36:07 AM

Dear Board of Supervisors,

Subject: Reopen JFK Drive

I fully support bicyclist and pedestrian safety. That's why I am asking you to reopen JFK Drive to how it was before COVID. It is closed all Sundays and half of the Saturdays every year, with ample bike lanes and pedestrian walkways each day of the week. We need to balance equity AND safety!

Linda Cresci

Sent From Michael Young to the Board of Supervisors on 3/19/2022 12:32:29 AM

Dear Board of Supervisors,

Subject: Support a JFK Drive compromise!

I support a Golden Gate Park that is accessible to everyone. We all agree that bicyclists and pedestrians should have access to Golden Gate Park, but we need to balance that with access for everyone else. I urge you to restore access to Golden Gate Park as it was before the pandemic.

Michael Young

Sent From Gina Lau to the Board of Supervisors on 3/19/2022 12:26:08 AM

Dear Board of Supervisors,

Subject: JFK

A compromise for John F. Kennedy Drive was reached in 2007 that allowed all users of Golden Gate Park to share the roads. It is time to reopen JFK Drive back to the way it was before COVID. The select few that are the most vocal are doing us all a disservice that want a reasonable compromise. Please reopen JFK Drive like it was before COVID!

Gina Lau

Sent From Edward Robbie to the Board of Supervisors on 3/19/2022 12:18:05 AM

Dear Board of Supervisors,

Subject: JFK

A compromise for John F. Kennedy Drive was reached in 2007 that allowed all users of Golden Gate Park to share the roads. It is time to reopen JFK Drive back to the way it was before COVID. The select few that are the most vocal are doing us all a disservice that want a reasonable compromise. Please reopen JFK Drive like it was before COVID!

Edward Robbie

Sent From Lily Lum to the Board of Supervisors on 3/19/2022 12:10:19 AM

Dear Board of Supervisors,

Subject: Golden Gate Park

It's time for John F. Kennedy Drive to reopen. Golden Gate Park is a critical open space that everyone should be able to visit. I urge you to support JFK Drive returning to the conditions pre-COVID, with all roadways open to vehicle traffic and street closures on Sundays and some Saturdays as it was before

Lily Lum

Sent From Korsunsky Galina to the Board of Supervisors on 3/18/2022 11:55:32 PM

Dear Board of Supervisors,

Subject: Reopen JFK

San Franciscans of all ages and abilities love Golden Gate Park. We all need access to the Park! JFK Drive should be reopened to the way it was before COVID.

Korsunsky Galina

Sent From Timothy Chapman to the Board of Supervisors on 3/18/2022 11:22:48 PM

Dear Board of Supervisors,

Subject: JFK Drive

The 24/7 closure of JFK drive has left many people unable to access Golden Gate Park and its institutions. The current closure is for those who live close enough, have the money to pay for parking, or are able bodied enough to travel on foot or bicycle. We need to go back to the compromise that was struck and reopen JFK as it was before the pandemic!

Timothy Chapman

Sent From Rosy Picture to the Board of Supervisors on 3/18/2022 11:16:49 PM

Dear Board of Supervisors,

Subject: Reopen JFK

San Franciscans of all ages and abilities love Golden Gate Park. We all need access to the Park! JFK Drive should be reopened to the way it was before COVID.

Rosy Picture

Sent From Karen Pierotti to the Board of Supervisors on 3/18/2022 11:01:25 PM

Dear Board of Supervisors,

Subject: JFK Drive

The 24/7 closure of JFK drive has left many people unable to access Golden Gate Park and its institutions. The current closure is for those who live close enough, have the money to pay for parking, or are able bodied enough to travel on foot or bicycle. We need to go back to the compromise that was struck and reopen JFK as it was before the pandemic!

Karen Pierotti

Sent From William Crosslin to the Board of Supervisors on 3/18/2022 10:59:11 PM

Dear Board of Supervisors,

Subject: Golden Gate Park

All families from around the City deserve access to Golden Gate Park. We must reopen JFK Drive to make access to Golden Gate Park a reality. Not all can take public transportation or walk/bike to Golden Gate Park. Access isn't the same for everybody! JFK Drive should be open like it was pre-pandemic.

William Crosslin

Sent From Cinzia Bianchi to the Board of Supervisors on 3/18/2022 10:50:52 PM

Dear Board of Supervisors,

Subject: Please reopen JFK Drive

I urge you to support returning John F. Kennedy Drive to its pre-COVID conditions, with all roadways open to vehicle traffic and street closures on Sundays, holidays, and some Saturdays. I haven't been able to enjoy Golden Gate Park with JFK Drive closed 24/7. Everyone should be able to access Golden Gate Park. We need your voice on this issue!

Cinzia Bianchi

Sent From Iliana Walsh to the Board of Supervisors on 3/18/2022 10:38:30 PM

Dear Board of Supervisors,

Subject: Reopen JFK Drive

I fully support bicyclist and pedestrian safety. That's why I am asking you to reopen JFK Drive to how it was before COVID. It is closed all Sundays and half of the Saturdays every year, with ample bike lanes and pedestrian walkways each day of the week. We need to balance equity AND safety!

Iliana Walsh

Sent From William Cassidy to the Board of Supervisors on 3/18/2022 10:10:47 PM

Dear Board of Supervisors,

Subject: Golden Gate Park

It's time for John F. Kennedy Drive to reopen. Golden Gate Park is a critical open space that everyone should be able to visit. I urge you to support JFK Drive returning to the conditions pre-COVID, with all roadways open to vehicle traffic and street closures on Sundays and some Saturdays as it was before

William Cassidy

Sent From Karen Keller to the Board of Supervisors on 3/18/2022 9:44:57 PM

Dear Board of Supervisors,

Subject: Reopen JFK

San Franciscans of all ages and abilities love Golden Gate Park. We all need access to the Park! JFK Drive should be reopened to the way it was before COVID. With all the changes going on we need this to help us get back to normal.

Karen Keller

Sent From Joseph Korts to the Board of Supervisors on 3/18/2022 9:35:51 PM

Dear Board of Supervisors,

Subject: JFK

A compromise for John F. Kennedy Drive was reached in 2007 that allowed all users of Golden Gate Park to share the roads. It is time to reopen JFK Drive back to the way it was before COVID. The select few that are the most vocal are doing us all a disservice that want a reasonable compromise. Please reopen JFK Drive like it was before COVID!

Joseph Korts

Sent From Tom Harrison to the Board of Supervisors on 3/18/2022 9:25:53 PM

Dear Board of Supervisors,

Subject: Reopen JFK

San Franciscans of all ages and abilities love Golden Gate Park. We all need access to the Park! JFK Drive should be reopened to the way it was before COVID.

Tom Harrison

Sent From Vj Patel to the Board of Supervisors on 3/18/2022 9:06:46 PM

Dear Board of Supervisors,

Subject: JFK

A compromise for John F. Kennedy Drive was reached in 2007 that allowed all users of Golden Gate Park to share the roads. It is time to reopen JFK Drive back to the way it was before COVID. The select few that are the most vocal are doing us all a disservice that want a reasonable compromise. Please reopen JFK Drive like it was before COVID!

Vj Patel

Sent From Judith Faria to the Board of Supervisors on 3/18/2022 9:02:57 PM

Dear Board of Supervisors,

Subject: Reopen JFK Drive

I fully support bicyclist and pedestrian safety. That's why I am asking you to reopen JFK Drive to how it was before COVID. It is closed all Sundays and half of the Saturdays every year, with ample bike lanes and pedestrian walkways each day of the week. We need to balance equity AND safety!

Judith Faria

Sent From Theresa Broder to the Board of Supervisors on 3/18/2022 8:55:11 PM

Dear Board of Supervisors,

Subject: Golden Gate Park

It's time for John F. Kennedy Drive to reopen. Golden Gate Park is a critical open space that everyone should be able to visit. I urge you to support JFK Drive returning to the conditions pre-COVID, with all roadways open to vehicle traffic and street closures on Sundays and some Saturdays as it was before

Theresa Broder

Sent From Claudia Chamberlain to the Board of Supervisors on 3/18/2022 8:31:47 PM

Dear Board of Supervisors,

Subject: Golden Gate Park

Please, please consider that not every San Franciscan can ride a bike or walk far. Someday it may be you! It's time for John F. Kennedy Drive to reopen. Golden Gate Park is a critical open space that everyone should be able to visit. I urge you to support JFK Drive returning to the conditions pre-COVID, with all roadways open to vehicle traffic and street closures on Sundays and some Saturdays as it was before

Claudia Chamberlain

Sent From Adelia Whitfield to the Board of Supervisors on 3/18/2022 8:28:56 PM

Dear Board of Supervisors,

Subject: Support a JFK Drive compromise!

I support a Golden Gate Park that is accessible to everyone. We all agree that bicyclists and pedestrians should have access to Golden Gate Park, but we need to balance that with access for everyone else. I urge you to restore access to Golden Gate Park as it was before the pandemic.

Adelia Whitfield

Sent From Norma Boteo to the Board of Supervisors on 3/18/2022 8:08:05 PM

Dear Board of Supervisors,

Subject: Golden Gate Park

It's time for John F. Kennedy Drive to reopen. Golden Gate Park is a critical open space that everyone should be able to visit. I urge you to support JFK Drive returning to the conditions pre-COVID, with all roadways open to vehicle traffic and street closures on Sundays and some Saturdays as it was before

Norma Boteo

Sent From Jeremiah Boehner to the Board of Supervisors on 3/18/2022 8:07:57 PM

Dear Board of Supervisors,

Subject: Golden Gate Park

All families from around the City deserve access to Golden Gate Park. We must reopen JFK Drive to make access to Golden Gate Park a reality. Not all can take public transportation or walk/bike to Golden Gate Park. Access isn't the same for everybody! JFK Drive should be open like it was pre-pandemic.

Jeremiah Boehner

Sent From John Terry to the Board of Supervisors on 3/18/2022 8:06:38 PM

Dear Board of Supervisors,

Subject: JFK Drive

The 24/7 closure of JFK drive has left many people unable to access Golden Gate Park and its institutions. The current closure is for those who live close enough, have the money to pay for parking, or are able bodied enough to travel on foot or bicycle. We need to go back to the compromise that was struck and reopen JFK as it was before the pandemic!

John Terry

Sent From Dinair Sisson to the Board of Supervisors on 3/18/2022 8:00:15 PM

Dear Board of Supervisors,

Subject: Golden Gate Park

All families from around the City deserve access to Golden Gate Park. We must reopen JFK Drive to make access to Golden Gate Park a reality. Not all can take public transportation or walk/bike to Golden Gate Park. Access isn't the same for everybody! JFK Drive should be open like it was pre-pandemic.

Dinair Sisson

Sent From Carla Eagleton to the Board of Supervisors on 3/18/2022 7:59:02 PM

Dear Board of Supervisors,

Subject: Reopen JFK Drive

I fully support bicyclist and pedestrian safety. That's why I am asking you to reopen JFK Drive to how it was before COVID. It is closed all Sundays and half of the Saturdays every year, with ample bike lanes and pedestrian walkways each day of the week. We need to balance equity AND safety!

Carla Eagleton

Sent From Feliks Kubin to the Board of Supervisors on 3/18/2022 7:59:00 PM

Dear Board of Supervisors,

Subject: Please reopen JFK Drive

I urge you to support returning John F. Kennedy Drive to its pre-COVID conditions, with all roadways open to vehicle traffic and street closures on Sundays, holidays, and some Saturdays. I haven't been able to enjoy Golden Gate Park with JFK Drive closed 24/7. Everyone should be able to access Golden Gate Park. We need your voice on this issue!

Feliks Kubin

Sent From Smith Charmayne to the Board of Supervisors on 3/18/2022 7:55:21 PM

Dear Board of Supervisors,

Subject: JFK Drive

The 24/7 closure of JFK drive has left many people unable to access Golden Gate Park and its institutions. The current closure is for those who live close enough, have the money to pay for parking, or are able bodied enough to travel on foot or bicycle. We need to go back to the compromise that was struck and reopen JFK as it was before the pandemic!

Smith Charmayne

Sent From Lawrence Augustine to the Board of Supervisors on 3/18/2022 7:44:58 PM

Dear Board of Supervisors,

Subject: JFK

Ableism and gatekeeping have no place in San Francisco. The current closure of JFK Drive is unfortunately both of those things. The time for 'close first, ask questions later' is over. It is time to revert back to the compromise that was struck over a decade ago and restore access for all to Golden Gate Park.

Lawrence Augustine

Sent From Jacqueline Zuger to the Board of Supervisors on 3/18/2022 7:07:14 PM

Dear Board of Supervisors,

Subject: Golden Gate Park

It's time for John F. Kennedy Drive to reopen. Golden Gate Park is a critical open space that everyone should be able to visit. I urge you to support JFK Drive returning to the conditions pre-COVID, with all roadways open to vehicle traffic and street closures on Sundays and some Saturdays as it was before

Jacqueline Zuger

Sent From Shirley Tyson to the Board of Supervisors on 3/18/2022 7:07:02 PM

Dear Board of Supervisors,

Subject: JFK Drive

The 24/7 closure of JFK drive has left many people unable to access Golden Gate Park and its institutions. The current closure is for those who live close enough, have the money to pay for parking, or are able bodied enough to travel on foot or bicycle. We need to go back to the compromise that was struck and reopen JFK as it was before the pandemic!

Shirley Tyson

Sent From Stan Vossler to the Board of Supervisors on 3/18/2022 6:53:14 PM

Dear Board of Supervisors,

Subject: Golden Gate Park

It's time for John F. Kennedy Drive to reopen. Golden Gate Park is a critical open space that everyone should be able to visit. I urge you to support JFK Drive returning to the conditions pre-COVID, with all roadways open to vehicle traffic and street closures on Sundays and some Saturdays as it was before

Stan Vossler

Sent From Kimberly Cruz to the Board of Supervisors on 3/18/2022 6:20:40 PM

Dear Board of Supervisors,

Subject: JFK Drive

The current closure of JFK Drive severely impacts people with disabilities, seniors, and communities not directly neighboring Golden Gate Park. As we emerge from COVID, it's time to reopen JFK Drive. Golden Gate Park belongs to the people of San Francisco, not just a few. I strongly encourage you to support JFK Drive returning to the conditions pre-COVID, with all roadways open to vehicle traffic and street closures on Sundays, holidays and Saturdays, 6 months of the year.

Kimberly Cruz

Sent From Matthew McConihe to the Board of Supervisors on 3/18/2022 5:50:50 PM

Dear Board of Supervisors,

Subject: JFK

Ableism and gatekeeping have no place in San Francisco. The current closure of JFK Drive is unfortunately both of those things. The time for 'close first, ask questions later' is over. It is time to revert back to the compromise that was struck over a decade ago and restore access for all to Golden Gate Park.

Matthew McConihe

Sent From Leonid Khidekel to the Board of Supervisors on 3/18/2022 5:27:41 PM

Dear Board of Supervisors,

Subject: Support a JFK Drive compromise!

I support a Golden Gate Park that is accessible to everyone. We all agree that bicyclists and pedestrians should have access to Golden Gate Park, but we need to balance that with access for everyone else. I urge you to restore access to Golden Gate Park as it was before the pandemic.

Leonid Khidekel

Sent From William Tran to the Board of Supervisors on 3/18/2022 5:14:32 PM

Dear Board of Supervisors,

Subject: JFK

Ableism and gatekeeping have no place in San Francisco. The current closure of JFK Drive is unfortunately both of those things. The time for 'close first, ask questions later' is over. It is time to revert back to the compromise that was struck over a decade ago and restore access for all to Golden Gate Park.

William Tran

Sent From Joe Neroda to the Board of Supervisors on 3/18/2022 5:12:03 PM

Dear Board of Supervisors,

Subject: JFK Drive

The 24/7 closure of JFK drive has left many people unable to access Golden Gate Park and its institutions. The current closure is for those who live close enough, have the money to pay for parking, or are able bodied enough to travel on foot or bicycle. We need to go back to the compromise that was struck and reopen JFK as it was before the pandemic!

Joe Neroda

Sent From Jason Chu to the Board of Supervisors on 3/18/2022 4:55:36 PM

Dear Board of Supervisors,

Subject: JFK Drive

The current closure of JFK Drive severely impacts people with disabilities, seniors, and communities not directly neighboring Golden Gate Park. As we emerge from COVID, it's time to reopen JFK Drive. Golden Gate Park and the Great Highway belongs to the people of San Francisco, not just a few. I strongly encourage you to support JFK Drive returning to the conditions pre-COVID, with all roadways open to vehicle traffic and street closures on Sundays, holidays and Saturdays, 6 months of the year.

Jason Chu

Sent From Shoki Miyashita to the Board of Supervisors on 3/18/2022 4:33:42 PM

Dear Board of Supervisors,

Subject: JFK

Ableism and gatekeeping have no place in San Francisco. The current closure of JFK Drive is unfortunately both of those things. The time for 'close first, ask questions later' is over. It is time to revert back to the compromise that was struck over a decade ago and restore access for all to Golden Gate Park.

Shoki Miyashita

Sent From Christine Flick to the Board of Supervisors on 3/18/2022 4:30:36 PM

Dear Board of Supervisors,

Subject: Golden Gate Park

It's time for John F. Kennedy Drive to reopen. Golden Gate Park is a critical open space that everyone should be able to visit. I urge you to support JFK Drive returning to the conditions pre-COVID, with all roadways open to vehicle traffic and street closures on Sundays and some Saturdays as it was before

Christine Flick

Sent From May Chow to the Board of Supervisors on 3/18/2022 4:28:10 PM

Dear Board of Supervisors,

Subject: JFK Drive

The current closure of JFK Drive severely impacts people with disabilities, seniors, and communities not directly neighboring Golden Gate Park. As we emerge from COVID, it's time to reopen JFK Drive. Golden Gate Park belongs to the people of San Francisco, not just a few. I strongly encourage you to support JFK Drive returning to the conditions pre-COVID, with all roadways open to vehicle traffic and street closures on Sundays, holidays and Saturdays, 6 months of the year.

May Chow

Sent From Julie Magowan to the Board of Supervisors on 3/18/2022 4:25:19 PM

Dear Board of Supervisors,

Subject: JFK Drive

The 24/7 closure of JFK drive has left many people unable to access Golden Gate Park and its institutions. The current closure is for those who live close enough, have the money to pay for parking, or are able bodied enough to travel on foot or bicycle. We need to go back to the compromise that was struck and reopen JFK as it was before the pandemic!

Julie Magowan

Sent From daniel yang to the Board of Supervisors on 3/18/2022 4:24:54 PM

Dear Board of Supervisors,

Subject: Reopen JFK Drive

I fully support bicyclist and pedestrian safety. That's why I am asking you to reopen JFK Drive to how it was before COVID. It is closed all Sundays and half of the Saturdays every year, with ample bike lanes and pedestrian walkways each day of the week. We need to balance equity AND safety!

daniel yang

Sent From Shon Buford to the Board of Supervisors on 3/18/2022 4:17:11 PM

Dear Board of Supervisors,

Subject: Golden Gate Park

All families from around the City deserve access to Golden Gate Park. We must reopen JFK Drive to make access to Golden Gate Park a reality. Not all can take public transportation or walk/bike to Golden Gate Park. Access isn't the same for everybody! JFK Drive should be open like it was pre-pandemic.

Shon Buford

Sent From Cinfonie Chiu to the Board of Supervisors on 3/18/2022 4:15:37 PM

Dear Board of Supervisors,

Subject: Reopen JFK

San Franciscans of all ages and abilities love Golden Gate Park. We all need access to the Park! JFK Drive should be reopened to the way it was before COVID.

Cinfonie Chiu

Sent From Michelle Morby to the Board of Supervisors on 3/18/2022 4:14:58 PM

Dear Board of Supervisors,

Subject: Golden Gate Park

All families from around the City deserve access to Golden Gate Park. We must reopen JFK Drive to make access to Golden Gate Park a reality. Not all can take public transportation or walk/bike to Golden Gate Park. Access isn't the same for everybody! JFK Drive should be open like it was pre-pandemic.

Michelle Morby

Sent From Cassandra Alarcob to the Board of Supervisors on 3/18/2022 3:47:03 PM

Dear Board of Supervisors,

Subject: Reopen JFK

San Franciscans of all ages and abilities love Golden Gate Park. We all need access to the Park! JFK Drive should be reopened to the way it was before COVID.

Cassandra Alarcob

Sent From Patrick Gleeson to the Board of Supervisors on 3/18/2022 3:34:43 PM

Dear Board of Supervisors,

Subject: Golden Gate Park

All families from around the City deserve access to Golden Gate Park. We must reopen JFK Drive to make access to Golden Gate Park a reality. Not all can take public transportation or walk/bike to Golden Gate Park. Access isn't the same for everybody! JFK Drive should be open like it was pre-pandemic.

Patrick Gleeson

Sent From William Black to the Board of Supervisors on 3/18/2022 3:22:40 PM

Dear Board of Supervisors,

Subject: Reopen JFK Drive

I fully support bicyclist and pedestrian safety. That's why I am asking you to reopen JFK Drive to how it was before COVID. It is closed all Sundays and half of the Saturdays every year, with ample bike lanes and pedestrian walkways each day of the week. We need to balance equity AND safety!

William Black

Sent From Marybethlohr9@gmail.com Lohr to the Board of Supervisors on 3/18/2022 3:17:13 PM

Dear Board of Supervisors,

Subject: Please reopen JFK Drive

I urge you to support returning John F. Kennedy Drive to its pre-COVID conditions, with all roadways open to vehicle traffic and street closures on Sundays, holidays, and some Saturdays. I haven't been able to enjoy Golden Gate Park with JFK Drive closed 24/7. Everyone should be able to access Golden Gate Park. We need your voice on this issue!

Marybethlohr9@gmail.com Lohr

Sent From Leo Leo Delucchi to the Board of Supervisors on 3/18/2022 3:07:50 PM

Dear Board of Supervisors,

Subject: JFK

A compromise for John F. Kennedy Drive was reached in 2007 that allowed all users of Golden Gate Park to share the roads. It is time to reopen JFK Drive back to the way it was before COVID. The select few that are the most vocal are doing us all a disservice that want a reasonable compromise. Please reopen JFK Drive like it was before COVID!

Leo Leo Delucchi

Sent From Deborah Cohn to the Board of Supervisors on 3/18/2022 2:25:23 PM

Dear Board of Supervisors,

Subject: JFK Drive

The 24/7 closure of JFK drive has left many people unable to access Golden Gate Park and its institutions. The current closure is for those who live close enough, have the money to pay for parking, or are able bodied enough to travel on foot or bicycle. We need to go back to the compromise that was struck and reopen JFK as it was before the pandemic!

Deborah Cohn

Sent From Marina Roche to the Board of Supervisors on 3/18/2022 2:20:30 PM

Dear Board of Supervisors,

Subject: JFK Drive

The current closure of JFK Drive severely impacts people with disabilities, seniors, and communities not directly neighboring Golden Gate Park. As we emerge from COVID, it's time to reopen JFK Drive. Golden Gate Park belongs to the people of San Francisco, not just a few. I strongly encourage you to support JFK Drive returning to the conditions pre-COVID, with all roadways open to vehicle traffic and street closures on Sundays, holidays and Saturdays, 6 months of the year.

Marina Roche

Sent From Jeffrey Roy to the Board of Supervisors on 3/18/2022 2:20:07 PM

Dear Board of Supervisors,

Subject: JFK Drive

The current closure of JFK Drive severely impacts people with disabilities, seniors, and communities not directly neighboring Golden Gate Park. As we emerge from COVID, it's time to reopen JFK Drive. Golden Gate Park belongs to the people of San Francisco, not just a few. I strongly encourage you to support JFK Drive returning to the conditions pre-COVID, with all roadways open to vehicle traffic and street closures on Sundays, holidays and Saturdays, 6 months of the year.

Jeffrey Roy

Sent From Mary Torres to the Board of Supervisors on 3/18/2022 2:11:13 PM

Dear Board of Supervisors,

Subject: Please reopen JFK Drive

I urge you to support returning John F. Kennedy Drive to its pre-COVID conditions, with all roadways open to vehicle traffic and street closures on Sundays, holidays, and some Saturdays. I haven't been able to enjoy Golden Gate Park with JFK Drive closed 24/7. Everyone should be able to access Golden Gate Park. We need your voice on this issue!

Mary Torres

Sent From Aleks Batyuk to the Board of Supervisors on 3/18/2022 2:03:23 PM

Dear Board of Supervisors,

Subject: Reopen JFK

San Franciscans of all ages and abilities love Golden Gate Park. We all need access to the Park! JFK Drive should be reopened to the way it was before COVID.

Aleks Batyuk

Sent From Summer Scott to the Board of Supervisors on 3/18/2022 2:01:42 PM

Dear Board of Supervisors,

Subject: JFK

A compromise for John F. Kennedy Drive was reached in 2007 that allowed all users of Golden Gate Park to share the roads. It is time to reopen JFK Drive back to the way it was before COVID. The select few that are the most vocal are doing us all a disservice that want a reasonable compromise. Please reopen JFK Drive like it was before COVID!

Summer Scott

Sent From Lisa Klinck-Shea to the Board of Supervisors on 3/18/2022 1:12:12 PM

Dear Board of Supervisors,

Subject: Please reopen JFK Drive

I urge you to support returning John F. Kennedy Drive to its pre-COVID conditions, with all roadways open to vehicle traffic and street closures on Sundays, holidays, and some Saturdays. I haven't been able to enjoy Golden Gate Park with JFK Drive closed 24/7. Everyone should be able to access Golden Gate Park. We need your voice on this issue!

Lisa Klinck-Shea

Sent From Inna Royter to the Board of Supervisors on 3/18/2022 12:44:55 PM

Dear Board of Supervisors,

Subject: Golden Gate Park

It's time for John F. Kennedy Drive to reopen. Golden Gate Park is a critical open space that everyone should be able to visit. I urge you to support JFK Drive returning to the conditions pre-COVID, with all roadways open to vehicle traffic and street closures on Sundays and some Saturdays as it was before

Inna Royter

Sent From Christopher Knutson to the Board of Supervisors on 3/18/2022 11:56:50 AM

Dear Board of Supervisors,

Subject: Golden Gate Park

All families from around the City deserve access to Golden Gate Park. We must reopen JFK Drive to make access to Golden Gate Park a reality. Not all can take public transportation or walk/bike to Golden Gate Park. Access isn't the same for everybody! JFK Drive should be open like it was pre-pandemic.

Christopher Knutson

Sent From Vivienne Ramirez to the Board of Supervisors on 3/18/2022 11:10:25 AM

Dear Board of Supervisors,

Subject: Reopen JFK

San Franciscans of all ages and abilities love Golden Gate Park. We all need access to the Park! JFK Drive should be reopened to the way it was before COVID.

Vivienne Ramirez

Sent From Sara Lee Wright to the Board of Supervisors on 3/18/2022 10:29:13 AM

Dear Board of Supervisors,

Subject: Reopen JFK Drive

I fully support bicyclist and pedestrian safety. That's why I am asking you to reopen JFK Drive to how it was before COVID. It is closed all Sundays and half of the Saturdays every year, with ample bike lanes and pedestrian walkways each day of the week. We need to balance equity AND safety!

Sara Lee Wright

Sent From Cabran Chamberlain to the Board of Supervisors on 3/18/2022 7:51:00 AM

Dear Board of Supervisors,

Subject: Please reopen JFK Drive

I urge you to support returning John F. Kennedy Drive to its pre-COVID conditions, with all roadways open to vehicle traffic and street closures on Sundays, holidays, and some Saturdays. I haven't been able to enjoy Golden Gate Park with JFK Drive closed 24/7. Everyone should be able to access Golden Gate Park. We need your voice on this issue!

Cabran Chamberlain

Sent From Vince Moreci to the Board of Supervisors on 3/18/2022 7:46:42 AM

Dear Board of Supervisors,

Subject: Reopen JFK Drive

I fully support bicyclist and pedestrian safety. That's why I am asking you to reopen JFK Drive to how it was before COVID. It is closed all Sundays and half of the Saturdays every year, with ample bike lanes and pedestrian walkways each day of the week. We need to balance equity AND safety!

Vince Moreci

Sent From Michael McCurley to the Board of Supervisors on 3/18/2022 7:13:37 AM

Dear Board of Supervisors,

Subject: Golden Gate Park

All families from around the City deserve access to Golden Gate Park. We must reopen JFK Drive to make access to Golden Gate Park a reality. Not all can take public transportation or walk/bike to Golden Gate Park. Access isn't the same for everybody! JFK Drive should be open like it was pre-pandemic.

Michael McCurley

Sent From Cathy White to the Board of Supervisors on 3/18/2022 3:44:33 AM

Dear Board of Supervisors,

Subject: Golden Gate Park

All families from around the City deserve access to Golden Gate Park. We must reopen JFK Drive to make access to Golden Gate Park a reality. Not all can take public transportation or walk/bike to Golden Gate Park. Access isn't the same for everybody! JFK Drive should be open like it was pre-pandemic.

Cathy White

Sent From Phillip Fernandez to the Board of Supervisors on 3/18/2022 2:58:02 AM

Dear Board of Supervisors,

Subject: Golden Gate Park

All families from around the City deserve access to Golden Gate Park. We must reopen JFK Drive to make access to Golden Gate Park a reality. Not all can take public transportation or walk/bike to Golden Gate Park. Access isn't the same for everybody! JFK Drive should be open like it was pre-pandemic.

Phillip Fernandez

Sent From Anna Tkachenko to the Board of Supervisors on 3/18/2022 2:39:42 AM

Dear Board of Supervisors,

Subject: Support a JFK Drive compromise!

I support a Golden Gate Park that is accessible to everyone. We all agree that bicyclists and pedestrians should have access to Golden Gate Park, but we need to balance that with access for everyone else. I urge you to restore access to Golden Gate Park as it was before the pandemic.

Anna Tkachenko

Sent From Pete Whitcomb to the Board of Supervisors on 3/18/2022 2:34:02 AM

Dear Board of Supervisors,

Subject: JFK Drive

The 24/7 closure of JFK drive has left many people unable to access Golden Gate Park and its institutions. The current closure is for those who live close enough, have the money to pay for parking, or are able bodied enough to travel on foot or bicycle. We need to go back to the compromise that was struck and reopen JFK as it was before the pandemic!

Pete Whitcomb

Sent From Tim Campbell to the Board of Supervisors on 3/18/2022 2:12:19 AM

Dear Board of Supervisors,

Subject: Golden Gate Park

All families from around the City deserve access to Golden Gate Park. We must reopen JFK Drive to make access to Golden Gate Park a reality. Not all can take public transportation or walk/bike to Golden Gate Park. Access isn't the same for everybody! JFK Drive should be open like it was pre-pandemic.

Tim Campbell

Sent From Leah Senitte to the Board of Supervisors on 3/18/2022 2:06:56 AM

Dear Board of Supervisors,

Subject: Golden Gate Park

All families from around the City deserve access to Golden Gate Park. We must reopen JFK Drive to make access to Golden Gate Park a reality. Not all can take public transportation or walk/bike to Golden Gate Park. Access isn't the same for everybody! JFK Drive should be open like it was pre-pandemic.

Leah Senitte

Sent From Janice Buckle to the Board of Supervisors on 3/18/2022 2:00:51 AM

Dear Board of Supervisors,

Subject: JFK Drive

The current closure of JFK Drive severely impacts people with disabilities, seniors, and communities not directly neighboring Golden Gate Park. As we emerge from COVID, it's time to reopen JFK Drive. Golden Gate Park belongs to the people of San Francisco, not just a few. I strongly encourage you to support JFK Drive returning to the conditions pre-COVID, with all roadways open to vehicle traffic and street closures on Sundays, holidays and Saturdays, 6 months of the year.

Janice Buckle

Sent From Cathy Billups to the Board of Supervisors on 3/18/2022 1:50:41 AM

Dear Board of Supervisors,

Subject: Reopen JFK

San Franciscans of all ages and abilities love Golden Gate Park. We all need access to the Park! JFK Drive should be reopened to the way it was before COVID.

Cathy Billups

Sent From Erin Murphy to the Board of Supervisors on 3/18/2022 1:39:28 AM

Dear Board of Supervisors,

Subject: Reopen JFK

San Franciscans of all ages and abilities love Golden Gate Park. We all need access to the Park! JFK Drive should be reopened to the way it was before COVID.

Erin Murphy

Sent From Sandra May to the Board of Supervisors on 3/18/2022 1:04:10 AM

Dear Board of Supervisors,

Subject: JFK

A compromise for John F. Kennedy Drive was reached in 2007 that allowed all users of Golden Gate Park to share the roads. It is time to reopen JFK Drive back to the way it was before COVID. The select few that are the most vocal are doing us all a disservice that want a reasonable compromise. Please reopen JFK Drive like it was before COVID!

Sandra May

Sent From Lanna Fullen to the Board of Supervisors on 3/18/2022 1:00:05 AM

Dear Board of Supervisors,

Subject: JFK Drive

The 24/7 closure of JFK drive has left many people unable to access Golden Gate Park and its institutions. The current closure is for those who live close enough, have the money to pay for parking, or are able bodied enough to travel on foot or bicycle. We need to go back to the compromise that was struck and reopen JFK as it was before the pandemic!

Lanna Fullen

Sent From Rachel Smith to the Board of Supervisors on 3/18/2022 12:54:43 AM

Dear Board of Supervisors,

Subject: JFK

A compromise for John F. Kennedy Drive was reached in 2007 that allowed all users of Golden Gate Park to share the roads. It is time to reopen JFK Drive back to the way it was before COVID. The select few that are the most vocal are doing us all a disservice that want a reasonable compromise. Please reopen JFK Drive like it was before COVID!

Rachel Smith

Sent From William Rivette to the Board of Supervisors on 3/18/2022 12:46:56 AM

Dear Board of Supervisors,

Subject: Please reopen JFK Drive

I urge you to support returning John F. Kennedy Drive to its pre-COVID conditions, with all roadways open to vehicle traffic and street closures on Sundays, holidays, and some Saturdays. I haven't been able to enjoy Golden Gate Park with JFK Drive closed 24/7. Everyone should be able to access Golden Gate Park. We need your voice on this issue!

William Rivette

Sent From Lilia Ahner to the Board of Supervisors on 3/18/2022 12:44:22 AM

Dear Board of Supervisors,

Subject: Reopen JFK

San Franciscans of all ages and abilities love Golden Gate Park. We all need access to the Park! JFK Drive should be reopened to the way it was before COVID.

Lilia Ahner

Sent From Cathy Coleman to the Board of Supervisors on 3/18/2022 12:29:38 AM

Dear Board of Supervisors,

Subject: Please reopen JFK Drive

I urge you to support returning John F. Kennedy Drive to its pre-COVID conditions, with all roadways open to vehicle traffic and street closures on Sundays, holidays, and some Saturdays. I haven't been able to enjoy Golden Gate Park with JFK Drive closed 24/7. Everyone should be able to access Golden Gate Park. We need your voice on this issue!

Cathy Coleman

Sent From Paul Arias to the Board of Supervisors on 3/18/2022 12:13:19 AM

Dear Board of Supervisors,

Subject: Reopen JFK Drive

I fully support bicyclist and pedestrian safety. That's why I am asking you to reopen JFK Drive to how it was before COVID. It is closed all Sundays and half of the Saturdays every year, with ample bike lanes and pedestrian walkways each day of the week. We need to balance equity AND safety!

Paul Arias

Sent From Abe Newman to the Board of Supervisors on 3/18/2022 12:02:59 AM

Dear Board of Supervisors,

Subject: Please reopen JFK Drive

I urge you to support returning John F. Kennedy Drive to its pre-COVID conditions, with all roadways open to vehicle traffic and street closures on Sundays, holidays, and some Saturdays. I haven't been able to enjoy Golden Gate Park with JFK Drive closed 24/7. Everyone should be able to access Golden Gate Park. We need your voice on this issue!

Abe Newman

Sent From Tracy Thatcher to the Board of Supervisors on 3/17/2022 11:43:09 PM

Dear Board of Supervisors,

Subject: Support a JFK Drive compromise!

I support a Golden Gate Park that is accessible to everyone. We all agree that bicyclists and pedestrians should have access to Golden Gate Park, but we need to balance that with access for everyone else. I urge you to restore access to Golden Gate Park as it was before the pandemic.

Tracy Thatcher

Sent From Jeannine Liebert to the Board of Supervisors on 3/17/2022 11:30:05 PM

Dear Board of Supervisors,

Subject: Golden Gate Park

Golden gate park was already very creepy at night, before JFK drive closed. Now it's probably much creepier, I wouldn't know, I have no reason to go anywhere near there at night, but I'm concerned for my fellow San Franciscans who need it open for their safety. When an already unsafe place is even more isolated from general public, it's a perfect place for crimes to occur. It's not only dangerous to women due to homeless, the weirdos & the perverts in the park at night, it can be dangerous to anyone at night due to the wildlife, like wandering coyotes. My ex encountered one, when riding his bicycle thru there at night, about 6 years ago. luckily for him, at the time, a passing car scared the coyote off. That happened to him on 2 seperate occasions. If the street had been closed off to vehicles then, things could've turned out very differently. That is just one person, I'm sure theres many more out there with similar 'GG park wildlife encounter' stories. . With that said, it's definetly time for John F. Kennedy Drive to reopen. Golden Gate Park is a critical open space that everyone should be able to visit. I urge you to support JFK Drive returning to the conditions pre-COVID, with all roadways open to vehicle traffic and street closures on Sundays and some Saturdays as it was before. *I also hope you'll resume back to pre-covid business hours across the city. Having everything start later & close earlier does not prevent the spread of covid. If anything, now that masks are no longer enforced, limited businsss hours probably spread covid more than anything. The latest omicron variant of covid spreads like wildfire. Knowing this, San Franciscans are being forced into crowded into crowded businesses among many people without masks. This is exactly how covid spreads. Its contrary to common sense thinking. Please, either reenact the mask mandate, or reenact pre covid hours. Less people use businesses later hours, and I've always preferred to use hours with less people, covid or not.. If the city is willing to accomodate angry mask hating citizens, then why not accommodate those who dislike being crowded into stores & businesses like cattle with a bunch of sick people coughing into their hand not wearing masks. I want to avoid these careless daytime store users. No masks + limited business hours seems to contrast all the safety measures enacted the past 2 years. It's senseless to have a bunch of maskless san franciscans crowding together. At least if stores / businesses are open until later like before, there's a much lower chance of catching covid, because less people come in during later hours.. I dont appreciate being forced to use peak hours at stores, while filled with people who don't use a mask.. Also, there's no consistency. Some places have resumed their usual pre covid hours, while others haven't. Covid is beginning to feel like an excuse to for businesses to go home early. I really don't see how closing a place 2 hours early is prevents the spread of covid in a maskless society. If you know how that works, I'd love to hear back from you on that. I've taken a great deal of care to avoid covid. Please let me & others like me, continue to do so, by allowing people to use businesses at their pre covid hours.

Jeannine Liebert

Sent From Nancy Wiley to the Board of Supervisors on 3/17/2022 11:27:08 PM

Dear Board of Supervisors,

Subject: JFK Drive

The current closure of JFK Drive severely impacts people with disabilities, seniors, and communities not directly neighboring Golden Gate Park. As we emerge from COVID, it's time to reopen JFK Drive. Golden Gate Park belongs to the people of San Francisco, not just a few. I strongly encourage you to support JFK Drive returning to the conditions pre-COVID, with all roadways open to vehicle traffic and street closures on Sundays, holidays and Saturdays, 6 months of the year.

Nancy Wiley

Sent From Charlie Evans to the Board of Supervisors on 3/17/2022 11:25:32 PM

Dear Board of Supervisors,

Subject: JFK

A compromise for John F. Kennedy Drive was reached in 2007 that allowed all users of Golden Gate Park to share the roads. It is time to reopen JFK Drive back to the way it was before COVID. The select few that are the most vocal are doing us all a disservice that want a reasonable compromise. Please reopen JFK Drive like it was before COVID!

Charlie Evans

Sent From Nancy Nelson to the Board of Supervisors on 3/17/2022 11:25:00 PM

Dear Board of Supervisors,

Subject: Support a JFK Drive compromise!

I support a Golden Gate Park that is accessible to everyone. We all agree that bicyclists and pedestrians should have access to Golden Gate Park, but we need to balance that with access for everyone else. Why should one group have exclusive access? There's no reason why the pedestrians can't use the existing sidewalks and paths, and the cyclists use the bike lanes. There is still room for cars. I urge you to restore access to Golden Gate Park as it was before the pandemic.

Nancy Nelson

Sent From Jorge Corrales to the Board of Supervisors on 3/17/2022 11:04:12 PM

Dear Board of Supervisors,

Subject: Golden Gate Park

It's time for John F. Kennedy Drive to reopen. Golden Gate Park is a critical open space that everyone should be able to visit. I urge you to support JFK Drive returning to the conditions pre-COVID, with all roadways open to vehicle traffic and street closures on Sundays and some Saturdays as it was before

Jorge Corrales

Sent From Carolis Deal to the Board of Supervisors on 3/17/2022 11:04:02 PM

Dear Board of Supervisors,

Subject: JFK Drive

The 24/7 closure of JFK drive has left many people unable to access Golden Gate Park and its institutions. The current closure is for those who live close enough, have the money to pay for parking, or are able bodied enough to travel on foot or bicycle. We need to go back to the compromise that was struck and reopen JFK as it was before the pandemic!

Carolis Deal

Sent From Constanza Torres Acosta to the Board of Supervisors on 3/17/2022 10:45:53 PM

Dear Board of Supervisors,

Subject: Reopen JFK

San Franciscans of all ages and abilities love Golden Gate Park. We all need access to the Park! JFK Drive should be reopened to the way it was before COVID.

Constanza Torres Acosta

Sent From Douglas Klein to the Board of Supervisors on 3/17/2022 10:43:20 PM

Dear Board of Supervisors,

Subject: Golden Gate Park

All families from around the City deserve access to Golden Gate Park. We must reopen JFK Drive to make access to Golden Gate Park a reality. Not all can take public transportation or walk/bike to Golden Gate Park. Access isn't the same for everybody! JFK Drive should be open like it was pre-pandemic.

Douglas Klein

Sent From Clayton White to the Board of Supervisors on 3/17/2022 10:34:45 PM

Dear Board of Supervisors,

Subject: Golden Gate Park

It's time for John F. Kennedy Drive to reopen. Golden Gate Park is a critical open space that everyone should be able to visit. I urge you to support JFK Drive returning to the conditions pre-COVID, with all roadways open to vehicle traffic and street closures on Sundays and some Saturdays as it was before

Clayton White

Sent From Bonnie VinZant to the Board of Supervisors on 3/17/2022 10:32:31 PM

Dear Board of Supervisors,

Subject: Golden Gate Park

It's time for John F. Kennedy Drive to reopen. Golden Gate Park is a critical open space that everyone should be able to visit. I urge you to support JFK Drive returning to the conditions pre-COVID, with all roadways open to vehicle traffic and street closures on Sundays and some Saturdays as it was before

Bonnie VinZant

Sent From Jo Elias-Jackson to the Board of Supervisors on 3/17/2022 10:29:40 PM

Dear Board of Supervisors,

Subject: Support a JFK Drive compromise!

I support a Golden Gate Park that is accessible to everyone. We all agree that bicyclists and pedestrians should have access to Golden Gate Park, but we need to balance that with access for everyone else. I urge you to restore access to Golden Gate Park as it was before the pandemic.

Jo Elias-Jackson

Sent From Gary Grossman to the Board of Supervisors on 3/17/2022 9:40:25 PM

Dear Board of Supervisors,

Subject: Reopen JFK

San Franciscans of all ages and abilities love Golden Gate Park. We all need access to the Park! JFK Drive should be reopened to the way it was before COVID.

Gary Grossman

Sent From Orr Agam to the Board of Supervisors on 3/17/2022 9:06:41 PM

Dear Board of Supervisors,

Subject: Golden Gate Park

All families from around the City deserve access to Golden Gate Park. We must reopen JFK Drive to make access to Golden Gate Park a reality. Not all can take public transportation or walk/bike to Golden Gate Park. Access isn't the same for everybody! JFK Drive should be open like it was pre-pandemic.

Orr Agam

Sent From Frederick Reynolds to the Board of Supervisors on 3/17/2022 8:52:49 PM

Dear Board of Supervisors,

Subject: Reopen JFK

San Franciscans of all ages and abilities love Golden Gate Park. We all need access to the Park! JFK Drive should be reopened to the way it was before COVID.

Frederick Reynolds

Sent From Tina Maguire to the Board of Supervisors on 3/17/2022 8:39:23 PM

Dear Board of Supervisors,

Subject: JFK

A compromise for John F. Kennedy Drive was reached in 2007 that allowed all users of Golden Gate Park to share the roads. It is time to reopen JFK Drive back to the way it was before COVID. The select few that are the most vocal are doing us all a disservice that want a reasonable compromise. Please reopen JFK Drive like it was before COVID!

Tina Maguire

Sent From Paige Gienger to the Board of Supervisors on 3/17/2022 8:29:07 PM

Dear Board of Supervisors,

Subject: JFK Drive

The 24/7 closure of JFK drive has left many people unable to access Golden Gate Park and its institutions. The current closure is for those who live close enough, have the money to pay for parking, or are able bodied enough to travel on foot or bicycle. We need to go back to the compromise that was struck and reopen JFK as it was before the pandemic!

Paige Gienger

Sent From John Hilton to the Board of Supervisors on 3/17/2022 8:27:03 PM

Dear Board of Supervisors,

Subject: JFK Drive

The current closure of JFK Drive severely impacts people with disabilities, seniors, and communities not directly neighboring Golden Gate Park. As we emerge from COVID, it's time to reopen JFK Drive. Golden Gate Park belongs to the people of San Francisco, not just a few. I strongly encourage you to support JFK Drive returning to the conditions pre-COVID, with all roadways open to vehicle traffic and street closures on Sundays, holidays and Saturdays, 6 months of the year.

John Hilton

Sent From Adrian Wong to the Board of Supervisors on 3/17/2022 8:25:45 PM

Dear Board of Supervisors,

Subject: Reopen JFK

San Franciscans of all ages and abilities love Golden Gate Park. We all need access to the Park! JFK Drive should be reopened to the way it was before COVID.

Adrian Wong

Sent From Angela Mendoza to the Board of Supervisors on 3/17/2022 8:19:53 PM

Dear Board of Supervisors,

Subject: Support a JFK Drive compromise!

I support a Golden Gate Park that is accessible to everyone. We all agree that bicyclists and pedestrians should have access to Golden Gate Park, but we need to balance that with access for everyone else. I urge you to restore access to Golden Gate Park as it was before the pandemic.

Angela Mendoza

Sent From Greg Bailey to the Board of Supervisors on 3/17/2022 8:17:45 PM

Dear Board of Supervisors,

Subject: Support a JFK Drive compromise!

I support a Golden Gate Park that is accessible to everyone. We all agree that bicyclists and pedestrians should have access to Golden Gate Park, but we need to balance that with access for everyone else. I urge you to restore access to Golden Gate Park as it was before the pandemic.

Greg Bailey

Sent From Frank Blair to the Board of Supervisors on 3/17/2022 8:13:09 PM

Dear Board of Supervisors,

Subject: JFK Drive

The current closure of JFK Drive severely impacts people with disabilities, seniors, and communities not directly neighboring Golden Gate Park. As we emerge from COVID, it's time to reopen JFK Drive. Golden Gate Park belongs to the people of San Francisco, not just a few. I strongly encourage you to support JFK Drive returning to the conditions pre-COVID, with all roadways open to vehicle traffic and street closures on Sundays, holidays and Saturdays, 6 months of the year.

Frank Blair

Sent From Korene Tom to the Board of Supervisors on 3/17/2022 8:12:45 PM

Dear Board of Supervisors,

Subject: Golden Gate Park

All families from around the City deserve access to Golden Gate Park. We must reopen JFK Drive to make access to Golden Gate Park a reality. Not all can take public transportation or walk/bike to Golden Gate Park. Access isn't the same for everybody! JFK Drive should be open like it was pre-pandemic.

Korene Tom

Sent From Virginia Lee Miraglia to the Board of Supervisors on 3/17/2022 7:42:42 PM

Dear Board of Supervisors,

Subject: Golden Gate Park

It's time for John F. Kennedy Drive to reopen. Golden Gate Park is a critical open space that everyone should be able to visit. I urge you to support JFK Drive returning to the conditions pre-COVID, with all roadways open to vehicle traffic and street closures on Sundays and some Saturdays as it was before

Virginia Lee Miraglia

Sent From Mary Vance to the Board of Supervisors on 3/17/2022 7:01:20 PM

Dear Board of Supervisors,

Subject: Reopen JFK Drive

I fully support bicyclist and pedestrian safety. That's why I am asking you to reopen JFK Drive to how it was before COVID. It is closed all Sundays and half of the Saturdays every year, with ample bike lanes and pedestrian walkways each day of the week. We need to balance equity AND safety!

Mary Vance

Sent From Jen Dougherty to the Board of Supervisors on 3/17/2022 6:42:58 PM

Dear Board of Supervisors,

Subject: Please reopen JFK Drive

I urge you to support returning John F. Kennedy Drive to its pre-COVID conditions, with all roadways open to vehicle traffic and street closures on Sundays, holidays, and some Saturdays. I haven't been able to enjoy Golden Gate Park with JFK Drive closed 24/7. Everyone should be able to access Golden Gate Park. We need your voice on this issue!

Jen Dougherty

Sent From Angela Garcia to the Board of Supervisors on 3/17/2022 6:26:25 PM

Dear Board of Supervisors,

Subject: JFK Drive

The 24/7 closure of JFK drive has left many people unable to access Golden Gate Park and its institutions. The current closure is for those who live close enough, have the money to pay for parking, or are able bodied enough to travel on foot or bicycle. We need to go back to the compromise that was struck and reopen JFK as it was before the pandemic!

Angela Garcia

Sent From Julia DiGiovanni to the Board of Supervisors on 3/17/2022 6:24:28 PM

Dear Board of Supervisors,

Subject: JFK Drive

The 24/7 closure of JFK drive has left many people unable to access Golden Gate Park and its institutions. The current closure is for those who live close enough, have the money to pay for parking, or are able bodied enough to travel on foot or bicycle. We need to go back to the compromise that was struck and reopen JFK as it was before the pandemic!

Julia DiGiovanni

Sent From Lori Escobar to the Board of Supervisors on 3/17/2022 6:21:07 PM

Dear Board of Supervisors,

Subject: Support a JFK Drive compromise!

I support a Golden Gate Park that is accessible to everyone. We all agree that bicyclists and pedestrians should have access to Golden Gate Park, but we need to balance that with access for everyone else. I urge you to restore access to Golden Gate Park as it was before the pandemic.

Lori Escobar

Sent From Betty Sullivan to the Board of Supervisors on 3/17/2022 6:13:42 PM

Dear Board of Supervisors,

Subject: Golden Gate Park

All families from around the City deserve access to Golden Gate Park. We must reopen JFK Drive to make access to Golden Gate Park a reality. Not all can take public transportation or walk/bike to Golden Gate Park. Access isn't the same for everybody! JFK Drive should be open like it was pre-pandemic.

Betty Sullivan

Sent From James McConnell to the Board of Supervisors on 3/17/2022 6:11:31 PM

Dear Board of Supervisors,

Subject: Reopen JFK

San Franciscans of all ages and abilities love Golden Gate Park. We all need access to the Park! JFK Drive should be reopened to the way it was before COVID.

James McConnell

Sent From Benjamin Steinberg to the Board of Supervisors on 3/17/2022 5:47:51 PM

Dear Board of Supervisors,

Subject: Support a JFK Drive compromise!

I support a Golden Gate Park that is accessible to everyone. We all agree that bicyclists and pedestrians should have access to Golden Gate Park, but we need to balance that with access for everyone else. I urge you to restore access to Golden Gate Park as it was before the pandemic.

Benjamin Steinberg

Sent From Christy McKinney to the Board of Supervisors on 3/17/2022 5:02:24 PM

Dear Board of Supervisors,

Subject: Reopen JFK

San Franciscans of all ages and abilities love Golden Gate Park. We all need access to the Park! JFK Drive should be reopened to the way it was before COVID.

Christy McKinney

Sent From Anita Barbara to the Board of Supervisors on 3/17/2022 4:54:16 PM

Dear Board of Supervisors,

Subject: Please reopen JFK Drive

I urge you to support returning John F. Kennedy Drive to its pre-COVID conditions, with all roadways open to vehicle traffic and street closures on Sundays, holidays, and some Saturdays. I haven't been able to enjoy Golden Gate Park with JFK Drive closed 24/7. Everyone should be able to access Golden Gate Park. We need your voice on this issue!

Anita Barbara

Sent From Charles Miller to the Board of Supervisors on 3/17/2022 4:45:00 PM

Dear Board of Supervisors,

Subject: Reopen JFK Drive

I fully support bicyclist and pedestrian safety. That's why I am asking you to reopen JFK Drive to how it was before COVID. It is closed all Sundays and half of the Saturdays every year, with ample bike lanes and pedestrian walkways each day of the week. We need to balance equity AND safety!

Charles Miller

Sent From Lauren Meredith to the Board of Supervisors on 3/17/2022 4:43:35 PM

Dear Board of Supervisors,

Subject: JFK Drive for handicapped and elderly

Please let handicapped and elderly people park in the park (like by the dahlia garden, for example). The 24/7 closure of JFK drive has left many people unable to access Golden Gate Park and its institutions. The current closure is for those who live close enough, have the money to pay for parking, or are able bodied enough to travel on foot or bicycle. We need to go back to the compromise that was struck and reopen JFK as it was before the pandemic!

Lauren Meredith

Sent From Natividad Santos to the Board of Supervisors on 3/17/2022 4:24:13 PM

Dear Board of Supervisors,

Subject: JFK Drive

The current closure of JFK Drive severely impacts people with disabilities, seniors, and communities not directly neighboring Golden Gate Park. As we emerge from COVID, it's time to reopen JFK Drive. Golden Gate Park belongs to the people of San Francisco, not just a few. I strongly encourage you to support JFK Drive returning to the conditions pre-COVID, with all roadways open to vehicle traffic and street closures on Sundays, holidays and Saturdays, 6 months of the year.

Natividad Santos

Sent From Mike Toresdahl to the Board of Supervisors on 3/17/2022 4:07:32 PM

Dear Board of Supervisors,

Subject: Golden Gate Park

It's time for John F. Kennedy Drive to reopen. Golden Gate Park is a critical open space that everyone should be able to visit. I urge you to support JFK Drive returning to the conditions pre-COVID, with all roadways open to vehicle traffic and street closures on Sundays and some Saturdays as it was before

Mike Toresdahl

Sent From Charles Stewart to the Board of Supervisors on 3/17/2022 3:58:26 PM

Dear Board of Supervisors,

Subject: Reopen JFK

San Franciscans of all ages and abilities love Golden Gate Park. We all need access to the Park! JFK Drive should be reopened to the way it was before COVID.

Charles Stewart

Sent From Adrian Rojo to the Board of Supervisors on 3/17/2022 3:01:56 PM

Dear Board of Supervisors,

Subject: Reopen JFK Drive

I fully support bicyclist and pedestrian safety. That's why I am asking you to reopen JFK Drive to how it was before COVID. It is closed all Sundays and half of the Saturdays every year, with ample bike lanes and pedestrian walkways each day of the week. We need to balance equity AND safety!

Adrian Rojo

Sent From Carolyn Ho to the Board of Supervisors on 3/17/2022 2:13:19 PM

Dear Board of Supervisors,

Subject: JFK Drive

The current closure of JFK Drive severely impacts people with disabilities, seniors, and communities not directly neighboring Golden Gate Park. As we emerge from COVID, it's time to reopen JFK Drive. Golden Gate Park belongs to the people of San Francisco, not just a few. I strongly encourage you to support JFK Drive returning to the conditions pre-COVID, with all roadways open to vehicle traffic and street closures on Sundays, holidays and Saturdays, 6 months of the year.

Carolyn Ho

Sent From Alisha Blackford to the Board of Supervisors on 3/17/2022 2:04:35 PM

Dear Board of Supervisors,

Subject: Support a JFK Drive compromise!

I support a Golden Gate Park that is accessible to everyone. We all agree that bicyclists and pedestrians should have access to Golden Gate Park, but we need to balance that with access for everyone else. I urge you to restore access to Golden Gate Park as it was before the pandemic.

Alisha Blackford

Sent From Patricia Van Steenberge to the Board of Supervisors on 3/17/2022 1:57:34 PM

Dear Board of Supervisors,

Subject: JFK Drive

It is time to let all people enjoy the park again, not just the young and bicycles. There is plenty of room on the sidewalks to accommodate any foot traffic, just as it was before. It is just not necessary now. During the week the street is mostly empty. Perhaps partial closure on weekends would be okay. Please don't forget we are a diverse citizenry.

Patricia Van Steenberge

Sent From Julie Castro to the Board of Supervisors on 3/17/2022 1:47:42 PM

Dear Board of Supervisors,

Subject: JFK Drive

The 24/7 closure of JFK drive has left many people unable to access Golden Gate Park and its institutions. The current closure is for those who live close enough, have the money to pay for parking, or are able bodied enough to travel on foot or bicycle. We need to go back to the compromise that was struck and reopen JFK as it was before the pandemic!

Julie Castro

Sent From Aliitasi Alapati to the Board of Supervisors on 3/17/2022 1:41:18 PM

Dear Board of Supervisors,

Subject: JFK Drive

The 24/7 closure of JFK drive has left many people unable to access Golden Gate Park and its institutions. The current closure is for those who live close enough, have the money to pay for parking, or are able bodied enough to travel on foot or bicycle. We need to go back to the compromise that was struck and reopen JFK as it was before the pandemic!

Aliitasi Alapati

Sent From Mia Ortiz to the Board of Supervisors on 3/17/2022 1:41:13 PM

Dear Board of Supervisors,

Subject: JFK

A compromise for John F. Kennedy Drive was reached in 2007 that allowed all users of Golden Gate Park to share the roads. It is time to reopen JFK Drive back to the way it was before COVID. The select few that are the most vocal are doing us all a disservice that want a reasonable compromise. Please reopen JFK Drive like it was before COVID!

Mia Ortiz

Sent From David Powell to the Board of Supervisors on 3/17/2022 1:08:30 PM

Dear Board of Supervisors,

Subject: Golden Gate Park

It's time for John F. Kennedy Drive to reopen. Golden Gate Park is a critical open space that everyone should be able to visit. I urge you to support JFK Drive returning to the conditions pre-COVID, with all roadways open to vehicle traffic and street closures on Sundays and some Saturdays as it was before

David Powell

Sent From Jorge Blanco to the Board of Supervisors on 3/17/2022 12:30:20 PM

Dear Board of Supervisors,

Subject: JFK Drive

The 24/7 closure of JFK drive has left many people unable to access Golden Gate Park and its institutions. The current closure is for those who live close enough, have the money to pay for parking, or are able bodied enough to travel on foot or bicycle. We need to go back to the compromise that was struck and reopen JFK as it was before the pandemic!

Jorge Blanco

Sent From Mary Henning to the Board of Supervisors on 3/17/2022 10:17:25 AM

Dear Board of Supervisors,

Subject: Please reopen JFK Drive

I urge you to support returning John F. Kennedy Drive to its pre-COVID conditions, with all roadways open to vehicle traffic and street closures on Sundays, holidays, and some Saturdays. I haven't been able to enjoy Golden Gate Park with JFK Drive closed 24/7. Everyone should be able to access Golden Gate Park. We need your voice on this issue!

Mary Henning

Sent From Diane Matsumura to the Board of Supervisors on 3/17/2022 7:08:56 AM

Dear Board of Supervisors,

Subject: Reopen JFK

San Franciscans of all ages and abilities love Golden Gate Park. We all need access to the Park! JFK Drive should be reopened to the way it was before COVID. Same with the Great Highway!

Diane Matsumura

Sent From Paul Bridger to the Board of Supervisors on 3/17/2022 6:10:40 AM

Dear Board of Supervisors,

Subject: Reopen JFK Drive

I fully support bicyclist and pedestrian safety. That's why I am asking you to reopen JFK Drive to how it was before COVID. It is closed all Sundays and half of the Saturdays every year, with ample bike lanes and pedestrian walkways each day of the week. We need to balance equity AND safety!

Paul Bridger

Sent From carol Arecalo to the Board of Supervisors on 3/17/2022 5:23:10 AM

Dear Board of Supervisors,

Subject: Golden Gate Park

It's time for John F. Kennedy Drive to reopen. Golden Gate Park is a critical open space that everyone should be able to visit. I urge you to support JFK Drive returning to the conditions pre-COVID, with all roadways open to vehicle traffic and street closures on Sundays and some Saturdays as it was before

carol Arecalo

Sent From andrea olcomendy to the Board of Supervisors on 3/17/2022 3:40:25 AM

Dear Board of Supervisors,

Subject: Golden Gate Park

It's time for John F. Kennedy Drive to reopen. Golden Gate Park is a critical open space that everyone should be able to visit. I urge you to support JFK Drive returning to the conditions pre-COVID, with all roadways open to vehicle traffic and street closures on Sundays and some Saturdays as it was before

andrea olcomendy

Sent From Nancy Bryan to the Board of Supervisors on 3/17/2022 3:15:23 AM

Dear Board of Supervisors,

Subject: JFK Drive

The 24/7 closure of JFK drive has left many people unable to access Golden Gate Park and its institutions. The current closure is for those who live close enough, have the money to pay for parking, or are able bodied enough to travel on foot or bicycle. We need to go back to the compromise that was struck and reopen JFK as it was before the pandemic!

Nancy Bryan

Sent From Juan Gomez to the Board of Supervisors on 3/17/2022 3:09:35 AM

Dear Board of Supervisors,

Subject: JFK

Ableism and gatekeeping have no place in San Francisco. The current closure of JFK Drive is unfortunately both of those things. The time for 'close first, ask questions later' is over. It is time to revert back to the compromise that was struck over a decade ago and restore access for all to Golden Gate Park.

Juan Gomez

Sent From Sheila Cabrera to the Board of Supervisors on 3/17/2022 3:05:35 AM

Dear Board of Supervisors,

Subject: Golden Gate Park

It's time for John F. Kennedy Drive to reopen. Golden Gate Park is a critical open space that everyone should be able to visit. I urge you to support JFK Drive returning to the conditions pre-COVID, with all roadways open to vehicle traffic and street closures on Sundays and some Saturdays as it was before

Sheila Cabrera

Sent From Susan Englander to the Board of Supervisors on 3/17/2022 3:03:55 AM

Dear Board of Supervisors,

Subject: JFK

A compromise for John F. Kennedy Drive was reached in 2007 that allowed all users of Golden Gate Park to share the roads. It is time to reopen JFK Drive back to the way it was before COVID. The select few that are the most vocal are doing us all a disservice that want a reasonable compromise. Please reopen JFK Drive like it was before COVID!

Susan Englander

Sent From Larry Robinson to the Board of Supervisors on 3/17/2022 2:45:48 AM

Dear Board of Supervisors,

Subject: JFK

Ableism and gatekeeping have no place in San Francisco. The current closure of JFK Drive is unfortunately both of those things. The time for 'close first, ask questions later' is over. It is time to revert back to the compromise that was struck over a decade ago and restore access for all to Golden Gate Park.

Larry Robinson

Sent From John Scott Real to the Board of Supervisors on 3/17/2022 2:31:21 AM

Dear Board of Supervisors,

Subject: Reopen JFK

San Franciscans of all ages and abilities love Golden Gate Park. We all need access to the Park! JFK Drive should be reopened to the way it was before COVID.

John Scott Real

Sent From Ignacio Rubio to the Board of Supervisors on 3/17/2022 2:20:58 AM

Dear Board of Supervisors,

Subject: JFK Drive

The current closure of JFK Drive severely impacts people with disabilities, seniors, and communities not directly neighboring Golden Gate Park. As we emerge from COVID, it's time to reopen JFK Drive. Golden Gate Park belongs to the people of San Francisco, not just a few. I strongly encourage you to support JFK Drive returning to the conditions pre-COVID, with all roadways open to vehicle traffic and street closures on Sundays, holidays and Saturdays, 6 months of the year.

Ignacio Rubio

Sent From Jane Pun to the Board of Supervisors on 3/17/2022 2:17:43 AM

Dear Board of Supervisors,

Subject: JFK

Ableism and gatekeeping have no place in San Francisco. The current closure of JFK Drive is unfortunately both of those things. The time for 'close first, ask questions later' is over. It is time to revert back to the compromise that was struck over a decade ago and restore access for all to Golden Gate Park.

Jane Pun

Sent From Cris Hernandez to the Board of Supervisors on 3/17/2022 1:48:41 AM

Dear Board of Supervisors,

Subject: Reopen JFK Drive

I fully support bicyclist and pedestrian safety. That's why I am asking you to reopen JFK Drive to how it was before COVID. It is closed all Sundays and half of the Saturdays every year, with ample bike lanes and pedestrian walkways each day of the week. We need to balance equity AND safety!

Cris Hernandez

Sent From Benia Meyer to the Board of Supervisors on 3/17/2022 1:48:41 AM

Dear Board of Supervisors,

Subject: Please reopen JFK Drive

I urge you to support returning John F. Kennedy Drive to its pre-COVID conditions, with all roadways open to vehicle traffic and street closures on Sundays, holidays, and some Saturdays. I haven't been able to enjoy Golden Gate Park with JFK Drive closed 24/7. Everyone should be able to access Golden Gate Park. We need your voice on this issue!

Benia Meyer

Sent From Susan Buckley to the Board of Supervisors on 3/17/2022 1:47:33 AM

Dear Board of Supervisors,

Subject: JFK Drive

The current closure of JFK Drive severely impacts people with disabilities, seniors, and communities not directly neighboring Golden Gate Park. As we emerge from COVID, it's time to reopen JFK Drive. Golden Gate Park belongs to the people of San Francisco, not just a few. I strongly encourage you to support JFK Drive returning to the conditions pre-COVID, with all roadways open to vehicle traffic and street closures on Sundays, holidays and Saturdays, 6 months of the year.

Susan Buckley

Sent From Daiquiri Weed to the Board of Supervisors on 3/17/2022 1:39:19 AM

Dear Board of Supervisors,

Subject: Reopen JFK Drive

I fully support bicyclist and pedestrian safety. That's why I am asking you to reopen JFK Drive to how it was before COVID. It is closed all Sundays and half of the Saturdays every year, with ample bike lanes and pedestrian walkways each day of the week. We need to balance equity AND safety!

Daiquiri Weed

Sent From Mable Kum to the Board of Supervisors on 3/17/2022 1:34:32 AM

Dear Board of Supervisors,

Subject: Golden Gate Park

All families from around the City deserve access to Golden Gate Park. We must reopen JFK Drive to make access to Golden Gate Park a reality. Not all can take public transportation or walk/bike to Golden Gate Park. Access isn't the same for everybody! JFK Drive should be open like it was pre-pandemic.

Mable Kum

Sent From Charles Farrugia to the Board of Supervisors on 3/17/2022 1:25:39 AM

Dear Board of Supervisors,

Subject: JFK

A compromise for John F. Kennedy Drive was reached in 2007 that allowed all users of Golden Gate Park to share the roads. It is time to reopen JFK Drive back to the way it was before COVID. The select few that are the most vocal are doing us all a disservice that want a reasonable compromise. Please reopen JFK Drive like it was before COVID!

Charles Farrugia

Sent From Marti Porcupine to the Board of Supervisors on 3/17/2022 12:30:04 AM

Dear Board of Supervisors,

Subject: Golden Gate Park

All families from around the City deserve access to Golden Gate Park. We must reopen JFK Drive to make access to Golden Gate Park a reality. Not all can take public transportation or walk/bike to Golden Gate Park. Access isn't the same for everybody! JFK Drive should be open like it was pre-pandemic.

Marti Porcupine

Sent From James McKibben to the Board of Supervisors on 3/17/2022 12:15:11 AM

Dear Board of Supervisors,

Subject: Please reopen JFK Drive

I urge you to support returning John F. Kennedy Drive to its pre-COVID conditions, with all roadways open to vehicle traffic and street closures on Sundays, holidays, and some Saturdays. I haven't been able to enjoy Golden Gate Park with JFK Drive closed 24/7. Everyone should be able to access Golden Gate Park. We need your voice on this issue!

James McKibben

Sent From Sabrina Huie to the Board of Supervisors on 3/17/2022 12:12:56 AM

Dear Board of Supervisors,

Subject: Golden Gate Park

It's time for John F. Kennedy Drive to reopen. Golden Gate Park is a critical open space that everyone should be able to visit. I urge you to support JFK Drive returning to the conditions pre-COVID, with all roadways open to vehicle traffic and street closures on Sundays and some Saturdays as it was before

Sabrina Huie

Sent From La Zette Smith to the Board of Supervisors on 3/16/2022 11:57:22 PM

Dear Board of Supervisors,

Subject: JFK

Ableism and gatekeeping have no place in San Francisco. The current closure of JFK Drive is unfortunately both of those things. The time for 'close first, ask questions later' is over. It is time to revert back to the compromise that was struck over a decade ago and restore access for all to Golden Gate Park.

La Zette Smith

Sent From Peggy Chu to the Board of Supervisors on 3/16/2022 11:52:02 PM

Dear Board of Supervisors,

Subject: JFK Drive

The current closure of JFK Drive severely impacts people with disabilities, seniors, and communities not directly neighboring Golden Gate Park. As we emerge from COVID, it's time to reopen JFK Drive. Golden Gate Park belongs to the people of San Francisco, not just a few. I strongly encourage you to support JFK Drive returning to the conditions pre-COVID, with all roadways open to vehicle traffic and street closures on Sundays, holidays and Saturdays, 6 months of the year.

Peggy Chu

Sent From Elisa Smith to the Board of Supervisors on 3/16/2022 11:44:55 PM

Dear Board of Supervisors,

Subject: Support a JFK Drive compromise!

I support a Golden Gate Park that is accessible to everyone. We all agree that bicyclists and pedestrians should have access to Golden Gate Park, but we need to balance that with access for everyone else. I urge you to restore access to Golden Gate Park as it was before the pandemic.

Elisa Smith

Sent From patricia carazo to the Board of Supervisors on 3/16/2022 11:44:39 PM

Dear Board of Supervisors,

Subject: Golden Gate Park

It's time for John F. Kennedy Drive to reopen. Golden Gate Park is a critical open space that everyone should be able to visit. I urge you to support JFK Drive returning to the conditions pre-COVID, with all roadways open to vehicle traffic and street closures on Sundays and some Saturdays as it was before

patricia carazo

Sent From Adriana Vincent to the Board of Supervisors on 3/16/2022 11:26:54 PM

Dear Board of Supervisors,

Subject: Reopen JFK Drive

I fully support bicyclist and pedestrian safety. That's why I am asking you to reopen JFK Drive to how it was before COVID. It is closed all Sundays and half of the Saturdays every year, with ample bike lanes and pedestrian walkways each day of the week. We need to balance equity AND safety!

Adriana Vincent

Sent From Oliver Nolasco to the Board of Supervisors on 3/16/2022 11:21:40 PM

Dear Board of Supervisors,

Subject: Reopen JFK Drive

I fully support bicyclist and pedestrian safety. That's why I am asking you to reopen JFK Drive to how it was before COVID. It is closed all Sundays and half of the Saturdays every year, with ample bike lanes and pedestrian walkways each day of the week. We need to balance equity AND safety!

Oliver Nolasco

Sent From Henry Lawson to the Board of Supervisors on 3/16/2022 11:03:04 PM

Dear Board of Supervisors,

Subject: Golden Gate Park

It's time for John F. Kennedy Drive to reopen. Golden Gate Park is a critical open space that everyone should be able to visit. I urge you to support JFK Drive returning to the conditions pre-COVID, with all roadways open to vehicle traffic and street closures on Sundays and some Saturdays as it was before

Henry Lawson

Sent From Dolores Brady to the Board of Supervisors on 3/16/2022 11:01:51 PM

Dear Board of Supervisors,

Subject: JFK Drive

The 24/7 closure of JFK drive has left many people unable to access Golden Gate Park and its institutions. The current closure is for those who live close enough, have the money to pay for parking, or are able bodied enough to travel on foot or bicycle. We need to go back to the compromise that was struck and reopen JFK as it was before the pandemic!

Dolores Brady

Sent From Judith Slotsky to the Board of Supervisors on 3/16/2022 11:01:42 PM

Dear Board of Supervisors,

Subject: JFK Drive

The current closure of JFK Drive severely impacts people with disabilities, seniors, and communities not directly neighboring Golden Gate Park. As we emerge from COVID, it's time to reopen JFK Drive. Golden Gate Park belongs to the people of San Francisco, not just a few. I strongly encourage you to support JFK Drive returning to the conditions pre-COVID, with all roadways open to vehicle traffic and street closures on Sundays, holidays and Saturdays, 6 months of the year.

Judith Slotsky

Sent From Dale Dani to the Board of Supervisors on 3/16/2022 11:00:23 PM

Dear Board of Supervisors,

Subject: Reopen JFK Drive

I fully support bicyclist and pedestrian safety. That's why I am asking you to reopen JFK Drive to how it was before COVID. It is closed all Sundays and half of the Saturdays every year, with ample bike lanes and pedestrian walkways each day of the week. We need to balance equity AND safety!

Dale Dani

Sent From Stephen Murray to the Board of Supervisors on 3/16/2022 11:00:13 PM

Dear Board of Supervisors,

Subject: Reopen JFK Drive

I fully support bicyclist and pedestrian safety. That's why I am asking you to reopen JFK Drive to how it was before COVID. It is closed all Sundays and half of the Saturdays every year, with ample bike lanes and pedestrian walkways each day of the week. We need to balance equity AND safety!

Stephen Murray

Sent From Dildido Ventura to the Board of Supervisors on 3/16/2022 10:58:21 PM

Dear Board of Supervisors,

Subject: Reopen JFK Drive

I am asking you to reopen JFK Drive to how it was before COVID. It is closed all Sundays and half of the Saturdays every year, with ample bike lanes and pedestrian walkways each day of the week. We need to balance equity AND safety!

Dildido Ventura

Sent From Elaine Burns to the Board of Supervisors on 3/16/2022 9:55:30 PM

Dear Board of Supervisors,

Subject: Golden Gate Park

It's time for John F. Kennedy Drive to reopen. Golden Gate Park is a critical open space that everyone should be able to visit. I urge you to support JFK Drive returning to the conditions pre-COVID, with all roadways open to vehicle traffic and street closures on Sundays and some Saturdays as it was before

Elaine Burns

Sent From Sandra Talbott to the Board of Supervisors on 3/16/2022 9:52:53 PM

Dear Board of Supervisors,

Subject: Golden Gate Park

All families from around the City deserve access to Golden Gate Park. We must reopen JFK Drive to make access to Golden Gate Park a reality. Not all can take public transportation or walk/bike to Golden Gate Park. Access isn't the same for everybody! JFK Drive should be open like it was pre-pandemic.

Sandra Talbott

Sent From Michael A Radtke to the Board of Supervisors on 3/16/2022 9:41:07 PM

Dear Board of Supervisors,

Subject: Support a JFK Drive compromise!

I support a Golden Gate Park that is accessible to everyone. We all agree that bicyclists and pedestrians should have access to Golden Gate Park, but we need to balance that with access for everyone else. I urge you to restore access to Golden Gate Park as it was before the pandemic.

Michael A Radtke

Sent From Karen Mui to the Board of Supervisors on 3/16/2022 9:19:20 PM

Dear Board of Supervisors,

Subject: Support a JFK Drive compromise!

I support a Golden Gate Park that is accessible to everyone. We all agree that bicyclists and pedestrians should have access to Golden Gate Park, but we need to balance that with access for everyone else. I urge you to restore access to Golden Gate Park as it was before the pandemic.

Karen Mui

Sent From Elsa Fuentes to the Board of Supervisors on 3/16/2022 8:57:30 PM

Dear Board of Supervisors,

Subject: Reopen JFK

San Franciscans of all ages and abilities love Golden Gate Park. We all need access to the Park! JFK Drive should be reopened to the way it was before when ALL S.F Citizens including DISABLED AND SENIORS Could enjoy Golden Gate Park.

Elsa Fuentes

Sent From Steven Lee to the Board of Supervisors on 3/16/2022 8:50:13 PM

Dear Board of Supervisors,

Subject: JFK Drive

The 24/7 closure of JFK drive has left many people unable to access Golden Gate Park and its institutions. The current closure is for those who live close enough, have the money to pay for parking, or are able bodied enough to travel on foot or bicycle. We need to go back to the compromise that was struck and reopen JFK as it was before the pandemic! I think Saturday and Sundays was fair but not the weekdays. Workers and Seniors need faster access for deliveries or Healthcare appointments. Complete closure is being a bit insensitive.

Steven Lee

Sent From Amy Molinelli to the Board of Supervisors on 3/16/2022 8:42:45 PM

Dear Board of Supervisors,

Subject: JFK

We love the park and we use it! We don't have good faith in public outreach and political name calling for those pro or con in issues like this. For the time being -The current closure of JFK Drive is unfortunately both of those things. - The time for 'close first, ask questions later' is over. It is time to revert back to the compromise that was struck over a decade ago and restore access for all to Golden Gate Park.

Amy Molinelli

Sent From Susan Flynn-Lopez to the Board of Supervisors on 3/16/2022 8:30:42 PM

Dear Board of Supervisors,

Subject: JFK

A compromise for John F. Kennedy Drive was reached in 2007 that allowed all users of Golden Gate Park to share the roads. It is time to reopen JFK Drive back to the way it was before COVID. The select few that are the most vocal are doing us all a disservice that want a reasonable compromise. This is making it so difficult for the residents of the NW side of SF. JFK, the Great HWY, Lake St. Avenues for getting out of this corner of the city are getting fewer and fewer, when it was already hard. There is already PLENTY of open spaces for those advocating for these closures. Please reopen JFK Drive like it was before COVID!

Susan Flynn-Lopez

Sent From Marcella Chan to the Board of Supervisors on 3/16/2022 8:19:56 PM

Dear Board of Supervisors,

Subject: JFK

A compromise for John F. Kennedy Drive was reached in 2007 that allowed all users of Golden Gate Park to share the roads. It is time to reopen JFK Drive back to the way it was before COVID. The select few that are the most vocal are doing us all a disservice that want a reasonable compromise. I am on dialysis and find walking long distance very difficult, getting into the park is a big obstacle. With a walker i can do some short walks but navigating though many roads and streets prevents me from going too far. Please reopen JFK Drive like it was before COVID!

Marcella Chan

Sent From Donna Wong to the Board of Supervisors on 3/16/2022 8:10:47 PM

Dear Board of Supervisors,

Subject: Reopen JFK Drive

I fully support bicyclist and pedestrian safety. That's why I am asking you to reopen JFK Drive to how it was before COVID. It is closed all Sundays and half of the Saturdays every year, with ample bike lanes and pedestrian walkways each day of the week. We need to balance equity AND safety!

Donna Wong

Sent From salvatore martinelli to the Board of Supervisors on 3/16/2022 7:58:05 PM

Dear Board of Supervisors,

Subject: JFK

A compromise for John F. Kennedy Drive was reached in 2007 that allowed all users of Golden Gate Park to share the roads. It is time to reopen JFK Drive back to the way it was before COVID. The select few that are the most vocal are doing us all a disservice that want a reasonable compromise. Please reopen JFK Drive like it was before COVID!

salvatore martinelli

Sent From Mary Lam to the Board of Supervisors on 3/16/2022 7:55:58 PM

Dear Board of Supervisors,

Subject: Support a JFK Drive compromise!

I support a Golden Gate Park that is accessible to everyone. We all agree that bicyclists and pedestrians should have access to Golden Gate Park, but we need to balance that with access for everyone else. I urge you to restore access to Golden Gate Park as it was before the pandemic.

Mary Lam

Sent From Geoffrey Fisicaro to the Board of Supervisors on 3/16/2022 7:01:43 PM

Dear Board of Supervisors,

Subject: Reopen JFK

San Franciscans of all ages and abilities love Golden Gate Park. We all need access to the Park! JFK Drive should be reopened to the way it was before COVID.

Geoffrey Fisicaro

Sent From Vince Cardinale to the Board of Supervisors on 3/16/2022 6:50:36 PM

Dear Board of Supervisors,

Subject: Golden Gate Park

All families from around the City deserve access to Golden Gate Park. We must reopen JFK Drive to make access to Golden Gate Park a reality. Not all can take public transportation or walk/bike to Golden Gate Park. Access isn't the same for everybody! JFK Drive should be open like it was pre-pandemic.

Vince Cardinale

Sent From Cristina Rodríguez to the Board of Supervisors on 3/16/2022 6:38:21 PM

Dear Board of Supervisors,

Subject: JFK

Ableism and gatekeeping have no place in San Francisco. The current closure of JFK Drive is unfortunately both of those things. The time for 'close first, ask questions later' is over. It is time to revert back to the compromise that was struck over a decade ago and restore access for all to Golden Gate Park.

Cristina Rodríguez

Sent From Denise Soberanis to the Board of Supervisors on 3/16/2022 6:17:15 PM

Dear Board of Supervisors,

Subject: Golden Gate Park

All families from around the City deserve access to Golden Gate Park. We must reopen JFK Drive to make access to Golden Gate Park a reality. Not all can take public transportation or walk/bike to Golden Gate Park. Access isn't the same for everybody! JFK Drive should be open like it was pre-pandemic.

Denise Soberanis

Sent From Pat Mann to the Board of Supervisors on 3/16/2022 6:00:28 PM

Dear Board of Supervisors,

Subject: Golden Gate Park

It's time for John F. Kennedy Drive to reopen. Golden Gate Park is a critical open space that everyone should be able to visit. I urge you to support JFK Drive returning to the conditions pre-COVID, with all roadways open to vehicle traffic and street closures on Sundays and some Saturdays as it was before

Pat Mann

Sent From Bob Tobin to the Board of Supervisors on 3/16/2022 5:58:27 PM

Dear Board of Supervisors,

Subject: Golden Gate Park

It's time for John F. Kennedy Drive to reopen. Golden Gate Park is a critical open space that everyone should be able to visit. I urge you to support JFK Drive returning to the conditions pre-COVID, with all roadways open to vehicle traffic and street closures on Sundays and some Saturdays as it was before

Bob Tobin

Sent From William Farrar to the Board of Supervisors on 3/16/2022 5:43:50 PM

Dear Board of Supervisors,

Subject: JFK

Ableism and gatekeeping have no place in San Francisco. The current closure of JFK Drive is unfortunately both of those things. The time for 'close first, ask questions later' is over. It is time to revert back to the compromise that was struck over a decade ago and restore access for all to Golden Gate Park.

William Farrar

Sent From Theria Boyd to the Board of Supervisors on 3/16/2022 4:50:33 PM

Dear Board of Supervisors,

Subject: Support a JFK Drive compromise!

I support a Golden Gate Park that is accessible to everyone. We all agree that bicyclists and pedestrians should have access to Golden Gate Park, but we need to balance that with access for everyone else. I urge you to restore access to Golden Gate Park as it was before the pandemic.

Theria Boyd

Sent From Vladimir Sanchez to the Board of Supervisors on 3/16/2022 3:50:22 PM

Dear Board of Supervisors,

Subject: JFK Drive

The 24/7 closure of JFK drive has left many people unable to access Golden Gate Park and its institutions. The current closure is for those who live close enough, have the money to pay for parking, or are able bodied enough to travel on foot or bicycle. We need to go back to the compromise that was struck and reopen JFK as it was before the pandemic!

Vladimir Sanchez

Sent From Charles Loy to the Board of Supervisors on 3/16/2022 2:53:47 PM

Dear Board of Supervisors,

Subject: Reopen JFK

As a resident of San Francisco for over 12 years and now a parent of two young children I have to say the closing of car access across the middle of the park has been extremely inconvenient. The detour was portrayed as a temporary closure due to the pandemic but has since become the norm for the city to just change traffic patterns without any planning or traffic studies and is completely unacceptable. I agree having more open space to the public is a great thing but I feel like the city's transportation network will become a disaster if we let the bicycle coalition and young walkable residents determine all of our road closures.

Charles Loy

Sent From John Tran to the Board of Supervisors on 3/16/2022 2:41:22 PM

Dear Board of Supervisors,

Subject: Golden Gate Park

All families from around the City deserve access to Golden Gate Park. We must reopen JFK Drive to make access to Golden Gate Park a reality. Not all can take public transportation or walk/bike to Golden Gate Park. Access isn't the same for everybody! JFK Drive should be open like it was pre-pandemic.

John Tran

Sent From Barbara Boschetti to the Board of Supervisors on 3/16/2022 2:33:18 PM

Dear Board of Supervisors,

Subject: Golden Gate Park

It's time for John F. Kennedy Drive to reopen. Golden Gate Park is a critical open space that everyone should be able to visit. I urge you to support JFK Drive returning to the conditions pre-COVID, with all roadways open to vehicle traffic and street closures on Sundays and some Saturdays as it was before

Barbara Boschetti

Sent From Cristina Zammarchi to the Board of Supervisors on 3/16/2022 2:33:12 PM

Dear Board of Supervisors,

Subject: Please reopen JFK Drive

I urge you to support returning John F. Kennedy Drive to its pre-COVID conditions, with all roadways open to vehicle traffic and street closures on Sundays, holidays, and some Saturdays. I haven't been able to enjoy Golden Gate Park with JFK Drive closed 24/7. Everyone should be able to access Golden Gate Park. We need your voice on this issue!

Cristina Zammarchi

Sent From Sam Gebler to the Board of Supervisors on 3/16/2022 2:33:04 PM

Dear Board of Supervisors,

Subject: Golden Gate Park

It's time for John F. Kennedy Drive to reopen. Golden Gate Park is a critical open space that everyone should be able to visit. I urge you to support JFK Drive returning to the conditions pre-COVID, with all roadways open to vehicle traffic and street closures on Sundays and some Saturdays as it was before

Sam Gebler

Sent From Maria Sabado to the Board of Supervisors on 3/16/2022 2:32:35 PM

Dear Board of Supervisors,

Subject: JFK Drive

The 24/7 closure of JFK drive has left many people unable to access Golden Gate Park and its institutions. The current closure is for those who live close enough, have the money to pay for parking, or are able bodied enough to travel on foot or bicycle. We need to go back to the compromise that was struck and reopen JFK as it was before the pandemic!

Maria Sabado

Sent From Edward Bird to the Board of Supervisors on 3/16/2022 2:23:23 PM

Dear Board of Supervisors,

Subject: Reopen JFK Drive

I fully support bicyclist and pedestrian safety. That's why I am asking you to reopen JFK Drive to how it was before COVID. It is closed all Sundays and half of the Saturdays every year, with ample bike lanes and pedestrian walkways each day of the week. We need to balance equity AND safety!

Edward Bird

Sent From Susan Calvillo to the Board of Supervisors on 3/16/2022 1:35:13 PM

Dear Board of Supervisors,

Subject: JFK

Ableism and gatekeeping have no place in San Francisco. The current closure of JFK Drive is unfortunately both of those things. The time for 'close first, ask questions later' is over. It is time to revert back to the compromise that was struck over a decade ago and restore access for all to Golden Gate Park.

Susan Calvillo

Sent From Patrick Rabbitt to the Board of Supervisors on 3/16/2022 1:12:32 PM

Dear Board of Supervisors,

Subject: Golden Gate Park

It's time for John F. Kennedy Drive to reopen. Golden Gate Park is a critical open space that everyone should be able to visit. I urge you to support JFK Drive returning to the conditions pre-COVID, with all roadways open to vehicle traffic and street closures on Sundays and some Saturdays as it was before

Patrick Rabbitt

Sent From Julie Mau to the Board of Supervisors on 3/16/2022 12:58:22 PM

Dear Board of Supervisors,

Subject: JFK

A compromise for John F. Kennedy Drive was reached in 2007 that allowed all users of Golden Gate Park to share the roads. It is time to reopen JFK Drive back to the way it was before COVID. The select few that are the most vocal are doing us all a disservice that want a reasonable compromise. Please reopen JFK Drive like it was before COVID!

Julie Mau

Sent From Randall Low to the Board of Supervisors on 3/16/2022 8:21:13 AM

Dear Board of Supervisors,

Subject: Support a JFK Drive compromise!

I support a Golden Gate Park that is accessible to everyone. We all agree that bicyclists and pedestrians should have access to Golden Gate Park, but we need to balance that with access for everyone else. I urge you to restore access to Golden Gate Park as it was before the pandemic.

Randall Low

Sent From Josue RODEZNO to the Board of Supervisors on 3/16/2022 8:17:00 AM

Dear Board of Supervisors,

Subject: JFK Drive

The 24/7 closure of JFK drive has left many people unable to access Golden Gate Park and its institutions. The current closure is for those who live close enough, have the money to pay for parking, or are able bodied enough to travel on foot or bicycle. We need to go back to the compromise that was struck and reopen JFK as it was before the pandemic!

Josue RODEZNO

Sent From Michael Sowalsky to the Board of Supervisors on 3/16/2022 7:40:47 AM

Dear Board of Supervisors,

Subject: Support a JFK Drive compromise!

I support a Golden Gate Park that is accessible to everyone. We all agree that bicyclists and pedestrians should have access to Golden Gate Park, but we need to balance that with access for everyone else. I urge you to restore access to Golden Gate Park as it was before the pandemic.

Michael Sowalsky

Sent From Carolina Guerra to the Board of Supervisors on 3/16/2022 7:20:08 AM

Dear Board of Supervisors,

Subject: Support a JFK Drive compromise!

I support a Golden Gate Park that is accessible to everyone. We all agree that bicyclists and pedestrians should have access to Golden Gate Park, but we need to balance that with access for everyone else. I urge you to restore access to Golden Gate Park as it was before the pandemic.

Carolina Guerra

Sent From David Mar to the Board of Supervisors on 3/16/2022 7:13:46 AM

Dear Board of Supervisors,

Subject: Reopen JFK

San Franciscans of all ages and abilities love Golden Gate Park. We all need access to the Park! JFK Drive should be reopened to the way it was before COVID.

David Mar

Sent From Walter Villavicencio to the Board of Supervisors on 3/16/2022 6:24:58 AM

Dear Board of Supervisors,

Subject: Golden Gate Park

All families from around the City deserve access to Golden Gate Park. We must reopen JFK Drive to make access to Golden Gate Park a reality. Not all can take public transportation or walk/bike to Golden Gate Park. Access isn't the same for everybody! JFK Drive should be open like it was pre-pandemic.

Walter Villavicencio

Sent From Skyler Sims to the Board of Supervisors on 3/16/2022 5:55:53 AM

Dear Board of Supervisors,

Subject: Reopen JFK

San Franciscans of all ages and abilities love Golden Gate Park. We all need access to the Park! JFK Drive should be reopened to the way it was before COVID.

Skyler Sims

Sent From Jamie Jauffred to the Board of Supervisors on 3/16/2022 3:38:28 AM

Dear Board of Supervisors,

Subject: Reopen JFK Drive

I fully support bicyclist and pedestrian safety. That's why I am asking you to reopen JFK Drive to how it was before COVID. It is closed all Sundays and half of the Saturdays every year, with ample bike lanes and pedestrian walkways each day of the week. We need to balance equity AND safety!

Jamie Jauffred

Sent From Cynthia Inaba to the Board of Supervisors on 3/16/2022 3:37:50 AM

Dear Board of Supervisors,

Subject: Reopen JFK

San Franciscans of all ages and abilities love Golden Gate Park. We all need access to the Park! JFK Drive should be reopened to the way it was before COVID.

Cynthia Inaba

Sent From Joyce Nacario to the Board of Supervisors on 3/16/2022 3:31:17 AM

Dear Board of Supervisors,

Subject: Please reopen JFK Drive

I urge you to support returning John F. Kennedy Drive to its pre-COVID conditions, with all roadways open to vehicle traffic and street closures on Sundays, holidays, and some Saturdays. I haven't been able to enjoy Golden Gate Park with JFK Drive closed 24/7. Everyone should be able to access Golden Gate Park. We need your voice on this issue!

Joyce Nacario

Sent From Epifania Rayray to the Board of Supervisors on 3/16/2022 3:00:11 AM

Dear Board of Supervisors,

Subject: Support a JFK Drive compromise!

I support a Golden Gate Park that is accessible to everyone. We all agree that bicyclists and pedestrians should have access to Golden Gate Park, but we need to balance that with access for everyone else. I urge you to restore access to Golden Gate Park as it was before the pandemic.

Epifania Rayray

Sent From Igor Kryan to the Board of Supervisors on 3/16/2022 2:58:35 AM

Dear Board of Supervisors,

Subject: Please reopen JFK Drive

I urge you to support returning John F. Kennedy Drive to its pre-COVID conditions, with all roadways open to vehicle traffic and street closures on Sundays, holidays, and some Saturdays. I haven't been able to enjoy Golden Gate Park with JFK Drive closed 24/7. Everyone should be able to access Golden Gate Park. We need your voice on this issue!

Igor Kryan

Sent From Angelo Bagood to the Board of Supervisors on 3/16/2022 2:49:14 AM

Dear Board of Supervisors,

Subject: Golden Gate Park

All families from around the City deserve access to Golden Gate Park. We must reopen JFK Drive to make access to Golden Gate Park a reality. Not all can take public transportation or walk/bike to Golden Gate Park. Access isn't the same for everybody! JFK Drive should be open like it was pre-pandemic.

Angelo Bagood

Sent From Michael Secour to the Board of Supervisors on 3/16/2022 2:43:27 AM

Dear Board of Supervisors,

Subject: Golden Gate Park

It's time for John F. Kennedy Drive to reopen. Golden Gate Park is a critical open space that everyone should be able to visit. I urge you to support JFK Drive returning to the conditions pre-COVID, with all roadways open to vehicle traffic and street closures on Sundays and some Saturdays as it was before

Michael Secour

Sent From Adrian Weber to the Board of Supervisors on 3/16/2022 2:40:23 AM

Dear Board of Supervisors,

Subject: JFK

A compromise for John F. Kennedy Drive was reached in 2007 that allowed all users of Golden Gate Park to share the roads. It is time to reopen JFK Drive back to the way it was before COVID. The select few that are the most vocal are doing us all a disservice that want a reasonable compromise. Please reopen JFK Drive like it was before COVID!

Adrian Weber

Sent From Linda Wojciechowski to the Board of Supervisors on 3/16/2022 2:23:43 AM

Dear Board of Supervisors,

Subject: JFK Drive

The current closure of JFK Drive severely impacts people with disabilities, seniors, and communities not directly neighboring Golden Gate Park. As we emerge from COVID, it's time to reopen JFK Drive. Golden Gate Park belongs to the people of San Francisco, not just a few. I strongly encourage you to support JFK Drive returning to the conditions pre-COVID, with all roadways open to vehicle traffic and street closures on Sundays, holidays and Saturdays, 6 months of the year.

Linda Wojciechowski

Sent From Nicole Warner to the Board of Supervisors on 3/16/2022 2:13:56 AM

Dear Board of Supervisors,

Subject: Golden Gate Park

All families from around the City deserve access to Golden Gate Park. We must reopen JFK Drive to make access to Golden Gate Park a reality. Not all can take public transportation or walk/bike to Golden Gate Park. Access isn't the same for everybody! JFK Drive should be open like it was pre-pandemic.

Nicole Warner

Sent From Chris Hanson to the Board of Supervisors on 3/16/2022 2:10:35 AM

Dear Board of Supervisors,

Subject: Please reopen JFK Drive

I urge you to support returning John F. Kennedy Drive to its pre-COVID conditions, with all roadways open to vehicle traffic and street closures on Sundays, holidays, and some Saturdays. Please don't create a private party for just a portion of San Franciscans and people on vacation. I haven't been able to enjoy Golden Gate Park with JFK Drive closed 24/7. Everyone should be able to access Golden Gate Park. We need your voice on this issue!

Chris Hanson

Sent From Ronnie Jackson to the Board of Supervisors on 3/16/2022 1:31:05 AM

Dear Board of Supervisors,

Subject: JFK Drive

The current closure of JFK Drive severely impacts people with disabilities, seniors, and communities not directly neighboring Golden Gate Park. As we emerge from COVID, it's time to reopen JFK Drive. Golden Gate Park belongs to the people of San Francisco, not just a few. I strongly encourage you to support JFK Drive returning to the conditions pre-COVID, with all roadways open to vehicle traffic and street closures on Sundays, holidays and Saturdays, 6 months of the year.

Ronnie Jackson

Sent From Sofia Vilsker to the Board of Supervisors on 3/16/2022 1:22:30 AM

Dear Board of Supervisors,

Subject: Golden Gate Park

All families from around the City deserve access to Golden Gate Park. We must reopen JFK Drive to make access to Golden Gate Park a reality. Not all can take public transportation or walk/bike to Golden Gate Park. Access isn't the same for everybody! JFK Drive should be open like it was pre-pandemic.

Sofia Vilsker

Sent From Kathryn Boente to the Board of Supervisors on 3/16/2022 1:19:05 AM

Dear Board of Supervisors,

Subject: JFK Drive

The 24/7 closure of JFK drive has left many people unable to access Golden Gate Park and its institutions. The current closure is for those who live close enough, have the money to pay for parking, or are able bodied enough to travel on foot or bicycle. We need to go back to the compromise that was struck and reopen JFK as it was before the pandemic!

Kathryn Boente

Sent From Stephanie Lottridge to the Board of Supervisors on 3/16/2022 1:12:59 AM

Dear Board of Supervisors,

Subject: Golden Gate Park

All families from around the City deserve access to Golden Gate Park. We must reopen JFK Drive to make access to Golden Gate Park a reality. Not all can take public transportation or walk/bike to Golden Gate Park. Access isn't the same for everybody! JFK Drive should be open like it was pre-pandemic.

Stephanie Lottridge

Sent From Maria McCubbin to the Board of Supervisors on 3/16/2022 1:12:27 AM

Dear Board of Supervisors,

Subject: Golden Gate Park

All families from around the City deserve access to Golden Gate Park. We must reopen JFK Drive to make access to Golden Gate Park a reality. Not all can take public transportation or walk/bike to Golden Gate Park. Access isn't the same for everybody! JFK Drive should be open like it was pre-pandemic.

Maria McCubbin

Sent From Bruce Bennett to the Board of Supervisors on 3/16/2022 1:10:31 AM

Dear Board of Supervisors,

Subject: JFK Drive

The 24/7 closure of JFK drive has left many people unable to access Golden Gate Park and its institutions. The current closure is for those who live close enough, have the money to pay for parking, or are able bodied enough to travel on foot or bicycle. We need to go back to the compromise that was struck and reopen JFK as it was before the pandemic!

Bruce Bennett

Sent From Ray Holstead to the Board of Supervisors on 3/16/2022 1:10:00 AM

Dear Board of Supervisors,

Subject: JFK Drive

The current closure of JFK Drive severely impacts people like senior citizen's with mobility issues. There are numerous paths/trails for the majority of physically able citizens. However we could not view the Conseritory during the holidays or the tree lighting. Please open JFK Drive to automobiles so we can enjoy it. As we emerge from COVID, it's time to reopen JFK Drive. Golden Gate Park belongs to the people of San Francisco, not just a few. I strongly encourage you to support JFK Drive returning to the conditions pre-COVID, with all roadways open to vehicle traffic and street closures on Sundays, holidays and Saturdays, 6 months of the year.

Ray Holstead

Sent From Ellen Mendiola to the Board of Supervisors on 3/16/2022 12:53:17 AM

Dear Board of Supervisors,

Subject: Golden Gate Park

All families from around the City deserve access to Golden Gate Park. We must reopen JFK Drive to make access to Golden Gate Park a reality. Not all can take public transportation or walk/bike to Golden Gate Park. Access isn't the same for everybody! JFK Drive should be open like it was pre-pandemic.

Ellen Mendiola

Sent From Adrienne Sims to the Board of Supervisors on 3/16/2022 12:50:08 AM

Dear Board of Supervisors,

Subject: Please reopen JFK Drive

I urge you to support returning John F. Kennedy Drive to its pre-COVID conditions, with all roadways open to vehicle traffic and street closures on Sundays, holidays, and some Saturdays. I haven't been able to enjoy Golden Gate Park with JFK Drive closed 24/7. Everyone should be able to access Golden Gate Park. We need your voice on this issue!

Adrienne Sims

Sent From Carla Kasper to the Board of Supervisors on 3/16/2022 12:46:02 AM

Dear Board of Supervisors,

Subject: JFK Drive

The 24/7 closure of JFK drive has left many people unable to access Golden Gate Park and its institutions. The current closure is for those who live close enough, have the money to pay for parking, or are able bodied enough to travel on foot or bicycle. We need to go back to the compromise that was struck and reopen JFK as it was before the pandemic!

Carla Kasper

Sent From Dorothy Wall to the Board of Supervisors on 3/16/2022 12:30:23 AM

Dear Board of Supervisors,

Subject: Reopen JFK Drive

I fully support bicyclist and pedestrian safety. That's why I am asking you to reopen JFK Drive to how it was before COVID. It is closed all Sundays and half of the Saturdays every year, with ample bike lanes and pedestrian walkways each day of the week. We need to balance equity AND safety!

Dorothy Wall

Sent From Jose Herrera to the Board of Supervisors on 3/16/2022 12:19:06 AM

Dear Board of Supervisors,

Subject: Reopen JFK Drive

I fully support bicyclist and pedestrian safety. That's why I am asking you to reopen JFK Drive to how it was before COVID. It is closed all Sundays and half of the Saturdays every year, with ample bike lanes and pedestrian walkways each day of the week. We need to balance equity AND safety!

Jose Herrera

Sent From steve lau to the Board of Supervisors on 3/16/2022 12:02:21 AM

Dear Board of Supervisors,

Subject: JFK Drive

The 24/7 closure of JFK drive has left many people unable to access Golden Gate Park and its institutions. The current closure is for those who live close enough, have the money to pay for parking, or are able bodied enough to travel on foot or bicycle. We need to go back to the compromise that was struck and reopen JFK as it was before the pandemic!

steve lau

Sent From Kathe Hodgson to the Board of Supervisors on 3/15/2022 11:15:48 PM

Dear Board of Supervisors,

Subject: Golden Gate Park

All families from around the City deserve access to Golden Gate Park. We must reopen JFK Drive to make access to Golden Gate Park a reality. Not all can take public transportation or walk/bike to Golden Gate Park. Access isn't the same for everybody! It is difficult to get small children and older parents who cannot walk very far to the museums. Many times I have had to go to the garage which is a fortune. It has become impossible to get into the park from Fulton and many times as I go by no one is there biking or walking. Stanyan street has become a mess because cars are blocked up from no entry into the park. Weekends are fine but weekdays are a waste and make the park unusable.

Kathe Hodgson

Sent From Anne Holly to the Board of Supervisors on 3/15/2022 11:09:58 PM

Dear Board of Supervisors,

Subject: Reopen JFKuk

San Franciscans of all ages and abilities love Golden Gate Parak. We all need access to the Park! JFK Drive should be reopened to the way it was before COVID.

Anne Holly

Sent From Cj Serrano to the Board of Supervisors on 3/15/2022 10:28:07 PM

Dear Board of Supervisors,

Subject: JFK Drive

The current closure of JFK Drive severely impacts people with disabilities, seniors, and communities not directly neighboring Golden Gate Park. As we emerge from COVID, it's time to reopen JFK Drive. Golden Gate Park belongs to the people of San Francisco, not just a few. I strongly encourage you to support JFK Drive returning to the conditions pre-COVID, with all roadways open to vehicle traffic and street closures on Sundays, holidays and Saturdays, 6 months of the year.

Cj Serrano

Sent From Lana Denbo to the Board of Supervisors on 3/15/2022 10:18:21 PM

Dear Board of Supervisors,

Subject: Reopen JFK

San Franciscans of all ages and abilities love Golden Gate Park. We all need access to the Park! JFK Drive should be reopened to the way it was before COVID.

Lana Denbo

Sent From graham motter to the Board of Supervisors on 3/15/2022 10:02:21 PM

Dear Board of Supervisors,

Subject: JFK Drive

The 24/7 closure of JFK drive has left many people unable to access Golden Gate Park and its institutions. The current closure is for those who live close enough, have the money to pay for parking, or are able bodied enough to travel on foot or bicycle. We need to go back to the compromise that was struck and reopen JFK as it was before the pandemic!

graham motter

Sent From Faina Tau to the Board of Supervisors on 3/15/2022 9:58:24 PM

Dear Board of Supervisors,

Subject: Golden Gate Park

All families from around the City deserve access to Golden Gate Park. We must reopen JFK Drive to make access to Golden Gate Park a reality. Not all can take public transportation or walk/bike to Golden Gate Park. Access isn't the same for everybody! JFK Drive should be open like it was pre-pandemic.

Faina Tau

Sent From David Heller to the Board of Supervisors on 3/15/2022 9:39:52 PM

Dear Board of Supervisors,

Subject: JFK Drive

The 24/7 closure of JFK drive has left many people unable to access Golden Gate Park and its institutions. The current closure is for those who live close enough, have the money to pay for parking, or are able bodied enough to travel on foot or bicycle. We need to go back to the compromise that was struck and reopen JFK as it was before the pandemic!

David Heller

Sent From Judith Stevenson to the Board of Supervisors on 3/15/2022 9:27:50 PM

Dear Board of Supervisors,

Subject: JFK

Ableism and gatekeeping have no place in San Francisco. The current closure of JFK Drive is unfortunately both of those things. The time for 'close first, ask questions later' is over. It is time to revert back to the compromise that was struck over a decade ago and restore access for all to Golden Gate Park. As a disabled elder I am already restricted from much pleasurable enjoyment of San Francisco due to the terrain and street crime. I resent the City determining when and where I can use and park my car in its efforts to discourage private vehicle use.

Judith Stevenson

Sent From James Regan to the Board of Supervisors on 3/15/2022 8:43:30 PM

Dear Board of Supervisors,

Subject: JFK Drive

The 24/7 closure of JFK drive has left many people unable to access Golden Gate Park and its institutions. The current closure is for those who live close enough, have the money to pay for parking, or are able bodied enough to travel on foot or bicycle. We need to go back to the compromise that was struck and reopen JFK as it was before the pandemic!

James Regan

Sent From R Rivieccio to the Board of Supervisors on 3/15/2022 8:37:48 PM

Dear Board of Supervisors,

Subject: Support a JFK Drive compromise!

I support a Golden Gate Park that is accessible to everyone. We all agree that bicyclists and pedestrians should have access to Golden Gate Park, but we need to balance that with access for everyone else. I urge you to restore access to Golden Gate Park as it was before the pandemic.

R Rivieccio

Sent From Cheryl Czekala to the Board of Supervisors on 3/15/2022 8:32:42 PM

Dear Board of Supervisors,

Subject: Reopen JFK

San Franciscans of all ages and abilities love Golden Gate Park. We all need access to the Park! I am a mobility challenged senior citizen. The only way that I can enjoy the park is being driven there. JFK Drive should be reopened.

Cheryl Czekala

Sent From Anne Collins to the Board of Supervisors on 3/15/2022 8:28:02 PM

Dear Board of Supervisors,

Subject: JFK

Ableism and gatekeeping have no place in San Francisco. The current closure of JFK Drive is unfortunately both of those things. Dumping traffic out to the surrounding neighborhoods creates more risk and danger for pedestrians and vehicle collisions. The time for 'close first, ask questions later' is over. It is time to revert back to the compromise that was struck over a decade ago and restore access for all to Golden Gate Park.

Anne Collins

Sent From Nancy Scannell to the Board of Supervisors on 3/15/2022 8:27:03 PM

Dear Board of Supervisors,

Subject: JFK

Ableism and gatekeeping have no place in San Francisco. The current closure of JFK Drive is unfortunately both of those things. The time for 'close first, ask questions later' is over. It is time to revert back to the compromise that was struck over a decade ago and restore access for all to Golden Gate Park.

Nancy Scannell

Sent From David Oppenheimer to the Board of Supervisors on 3/15/2022 8:25:25 PM

Dear Board of Supervisors,

Subject: Golden Gate Park

It's time for John F. Kennedy Drive to reopen. Golden Gate Park is a critical open space that everyone should be able to visit. I urge you to support JFK Drive returning to the conditions pre-COVID, with all roadways open to vehicle traffic and street closures on Sundays and some Saturdays as it was before

David Oppenheimer

Sent From Ron Vest to the Board of Supervisors on 3/15/2022 7:55:39 PM

Dear Board of Supervisors,

Subject: Please reopen JFK Drive

I urge you to support returning John F. Kennedy Drive to its pre-COVID conditions, with all roadways open to vehicle traffic and street closures on Sundays, holidays, and some Saturdays. I haven't been able to enjoy Golden Gate Park with JFK Drive closed 24/7. Everyone should be able to access Golden Gate Park. We need your voice on this issue!

Ron Vest

Sent From michael perry to the Board of Supervisors on 3/15/2022 7:06:56 PM

Dear Board of Supervisors,

Subject: JFK

A compromise for John F. Kennedy Drive was reached in 2007 that allowed all users of Golden Gate Park to share the roads. It is time to reopen JFK Drive back to the way it was before COVID. The select few that are the most vocal are doing us all a disservice that want a reasonable compromise. Please reopen JFK Drive like it was before COVID!

michael perry

Sent From Mark Pope to the Board of Supervisors on 3/15/2022 6:40:42 PM

Dear Board of Supervisors,

Subject: JFK

A compromise for John F. Kennedy Drive was reached in 2007 that allowed all users of Golden Gate Park to share the roads. It is time to reopen JFK Drive back to the way it was before COVID. The select few that are the most vocal are doing us all a disservice that want a reasonable compromise. Please reopen JFK Drive like it was before COVID!

Mark Pope

Sent From Carmen Coronel to the Board of Supervisors on 3/15/2022 5:00:25 PM

Dear Board of Supervisors,

Subject: JFK Drive

The 24/7 closure of JFK drive has left many people unable to access Golden Gate Park and its institutions. The current closure is for those who live close enough, have the money to pay for parking, or are able bodied enough to travel on foot or bicycle. We need to go back to the compromise that was struck and reopen JFK as it was before the pandemic!

Carmen Coronel

Sent From Sharon Holmes to the Board of Supervisors on 3/15/2022 3:59:47 PM

Dear Board of Supervisors,

Subject: JFK

Ableism and gatekeeping have no place in San Francisco. The current closure of JFK Drive is unfortunately both of those things. The time for 'close first, ask questions later' is over. It is time to revert back to the compromise that was struck over a decade ago and restore access for all to Golden Gate Park.

Sharon Holmes

Sent From Troy Courtney to the Board of Supervisors on 3/15/2022 3:50:42 PM

Dear Board of Supervisors,

Subject: Reopen JFK Drive

I fully support bicyclist and pedestrian safety. That's why I am asking you to reopen JFK Drive to how it was before COVID. It is closed all Sundays and half of the Saturdays every year, with ample bike lanes and pedestrian walkways each day of the week. We need to balance equity AND safety!

Troy Courtney

Sent From Lorrie Bitz to the Board of Supervisors on 3/15/2022 3:30:54 PM

Dear Board of Supervisors,

Subject: JFK Drive

The current closure of JFK Drive severely impacts people with disabilities, seniors, and communities not directly neighboring Golden Gate Park. As we emerge from COVID, it's time to reopen JFK Drive. Golden Gate Park belongs to the people of San Francisco, not just a few. I strongly encourage you to support JFK Drive returning to the conditions pre-COVID, with all roadways open to vehicle traffic and street closures on Sundays, holidays and Saturdays, 6 months of the year.

Lorrie Bitz

Sent From Dorothy Reinhardt to the Board of Supervisors on 3/15/2022 3:24:36 PM

Dear Board of Supervisors,

Subject: Reopen JFK

San Franciscans of all ages and abilities love Golden Gate Park. We all need access to the Park! JFK Drive should be reopened to the way it was before COVID. The closure makes it difficult to visit to the Conservatory of Flowers or park to go to the deYoung. I'm a senior with mobility problems. I wouldn't mind if it went back to being closed on Sundays.

Dorothy Reinhardt

Sent From William Hemenger to the Board of Supervisors on 3/15/2022 2:55:22 PM

Dear Board of Supervisors,

Subject: JFK Drive

The current closure of JFK Drive severely impacts people with disabilities, seniors, and communities not directly neighboring Golden Gate Park. As we emerge from COVID, it's time to reopen JFK Drive. Golden Gate Park belongs to the people of San Francisco, not just a few. I strongly encourage you to support JFK Drive returning to the conditions pre-COVID, with all roadways open to vehicle traffic and street closures on Sundays, holidays and Saturdays, 6 months of the year.

William Hemenger

Sent From Pandora Wong to the Board of Supervisors on 3/15/2022 2:28:45 PM

Dear Board of Supervisors,

Subject: JFK Drive

The current closure of JFK Drive severely impacts people with disabilities, seniors, and communities not directly neighboring Golden Gate Park. As we emerge from COVID, it's time to reopen JFK Drive. Golden Gate Park belongs to the people of San Francisco, not just a few. I strongly encourage you to support JFK Drive returning to the conditions pre-COVID, with all roadways open to vehicle traffic and street closures on Sundays, holidays and Saturdays, 6 months of the year.

Pandora Wong

Sent From Sheila O neill bosch to the Board of Supervisors on 3/15/2022 2:17:14 PM

Dear Board of Supervisors,

Subject: Support a JFK Drive compromise!

I support a Golden Gate Park that is accessible to everyone. We all agree that bicyclists and pedestrians should have access to Golden Gate Park, but we need to balance that with access for everyone else. I urge you to restore access to Golden Gate Park as it was before the pandemic.

Sheila O neill bosch

Sent From Melissa Nieto to the Board of Supervisors on 3/15/2022 1:25:55 PM

Dear Board of Supervisors,

Subject: JFK Drive

The 24/7 closure of JFK drive has left many people unable to access Golden Gate Park and its institutions. The current closure is for those who live close enough, have the money to pay for parking, or are able bodied enough to travel on foot or bicycle. We need to go back to the compromise that was struck and reopen JFK as it was before the pandemic!

Melissa Nieto

Sent From Dale Smith to the Board of Supervisors on 3/15/2022 12:57:02 PM

Dear Board of Supervisors,

Subject: Support a JFK Drive compromise!

I support a Golden Gate Park that is accessible to everyone. We all agree that bicyclists and pedestrians should have access to Golden Gate Park, but we need to balance that with access for everyone else. I ask you as my paid representative to restore access to Golden Gate Park as it was before the pandemic.

Dale Smith

Sent From Susan Mahalak to the Board of Supervisors on 3/15/2022 10:34:45 AM

Dear Board of Supervisors,

Subject: Support a JFK Drive compromise!

I support a Golden Gate Park that is accessible to everyone. We all agree that bicyclists and pedestrians should have access to Golden Gate Park, but we need to balance that with access for everyone else. I urge you to restore access to Golden Gate Park as it was before the pandemic.

Susan Mahalak

Sent From THOMAS EDWARD MILES to the Board of Supervisors on 3/15/2022 7:26:38 AM

Dear Board of Supervisors,

Subject: JFK Drive

The current closure of JFK Drive severely impacts people with disabilities, seniors, and communities not directly neighboring Golden Gate Park. As we emerge from COVID, it's time to reopen JFK Drive. Golden Gate Park belongs to the people of San Francisco, not just a few. I strongly encourage you to support JFK Drive returning to the conditions pre-COVID, with all roadways open to vehicle traffic and street closures on Sundays, holidays and Saturdays, 6 months of the year.

THOMAS EDWARD MILES

Sent From Ernestine Gamble to the Board of Supervisors on 3/15/2022 7:15:40 AM

Dear Board of Supervisors,

Subject: Support a JFK Drive compromise!

I support a Golden Gate Park that is accessible to everyone. We all agree that bicyclists and pedestrians should have access to Golden Gate Park, but we need to balance that with access for everyone else. I urge you to restore access to Golden Gate Park as it was before the pandemic.

Ernestine Gamble

Sent From Elizabeth Gabac to the Board of Supervisors on 3/15/2022 5:17:19 AM

Dear Board of Supervisors,

Subject: JFK Drive

The current closure of JFK Drive severely impacts people with disabilities, seniors, and communities not directly neighboring Golden Gate Park. As we emerge from COVID, it's time to reopen JFK Drive. Golden Gate Park belongs to the people of San Francisco, not just a few. I strongly encourage you to support JFK Drive returning to the conditions pre-COVID, with all roadways open to vehicle traffic and street closures on Sundays, holidays and Saturdays, 6 months of the year.

Elizabeth Gabac

Sent From Alex Norby to the Board of Supervisors on 3/15/2022 4:25:41 AM

Dear Board of Supervisors,

Subject: Reopen JFK Drive

I fully support bicyclist and pedestrian safety. That's why I am asking you to reopen JFK Drive to how it was before COVID. It is closed all Sundays and half of the Saturdays every year, with ample bike lanes and pedestrian walkways each day of the week. We need to balance equity AND safety!

Alex Norby

Sent From Gwendolyn Haynie to the Board of Supervisors on 3/15/2022 4:06:40 AM

Dear Board of Supervisors,

Subject: Please reopen JFK Drive

I urge you to support returning John F. Kennedy Drive to its pre-COVID conditions, with all roadways open to vehicle traffic and street closures on Sundays, holidays, and some Saturdays. I haven't been able to enjoy Golden Gate Park with JFK Drive closed 24/7. Everyone should be able to access Golden Gate Park. We need your voice on this issue!

Gwendolyn Haynie

Sent From david larkin to the Board of Supervisors on 3/15/2022 4:05:40 AM

Dear Board of Supervisors,

Subject: JFK Drive

The 24/7 closure of JFK drive has left many people unable to access Golden Gate Park and its institutions. The current closure is for those who live close enough, have the money to pay for parking, or are able bodied enough to travel on foot or bicycle. We need to go back to the compromise that was struck and reopen JFK as it was before the pandemic!

david larkin

Sent From Jo Huerta to the Board of Supervisors on 3/15/2022 4:05:05 AM

Dear Board of Supervisors,

Subject: JFK

Ableism and gatekeeping have no place in San Francisco. The current closure of JFK Drive is unfortunately both of those things. The time for 'close first, ask questions later' is over. It is time to revert back to the compromise that was struck over a decade ago and restore access for all to Golden Gate Park.

Jo Huerta

Sent From Sumner Leyson to the Board of Supervisors on 3/15/2022 3:49:17 AM

Dear Board of Supervisors,

Subject: JFK

A compromise for John F. Kennedy Drive was reached in 2007 that allowed all users of Golden Gate Park to share the roads. It is time to reopen JFK Drive back to the way it was before COVID. The select few that are the most vocal are doing us all a disservice that want a reasonable compromise. Please reopen JFK Drive like it was before COVID!

Sumner Leyson

Sent From Andrea Chase to the Board of Supervisors on 3/15/2022 3:35:09 AM

Dear Board of Supervisors,

Subject: JFK

A compromise for John F. Kennedy Drive was reached in 2007 that allowed all users of Golden Gate Park to share the roads. It is time to reopen JFK Drive back to the way it was before COVID. The select few that are the most vocal are doing us all a disservice that want a reasonable compromise. Please reopen JFK Drive like it was before COVID!

Andrea Chase

Sent From Al Koch to the Board of Supervisors on 3/15/2022 3:10:08 AM

Dear Board of Supervisors,

Subject: JFK Drive

The current closure of JFK Drive severely impacts people with disabilities, seniors, and communities not directly neighboring Golden Gate Park. As we emerge from COVID, it's time to reopen JFK Drive. Golden Gate Park belongs to the people of San Francisco, not just a few. I strongly encourage you to support JFK Drive returning to the conditions pre-COVID, with all roadways open to vehicle traffic and street closures on Sundays, holidays and Saturdays, 6 months of the year.

Al Koch

Sent From Sarah David to the Board of Supervisors on 3/15/2022 2:23:53 AM

Dear Board of Supervisors,

Subject: Golden Gate Park

It's time for John F. Kennedy Drive to reopen. Golden Gate Park is a critical open space that everyone should be able to visit. I urge you to support JFK Drive returning to the conditions pre-COVID, with all roadways open to vehicle traffic and street closures on Sundays and some Saturdays as it was before. Traffic has gotten more congested all around the park. Public transportation is not as efficient as SF officials and SFMTA would like to think. Let's bring back the pre-pandemic system -- open JFK Drive from Monday-Saturday and close it off to cars on Sundays.

Sarah David

Sent From Jim Hankey to the Board of Supervisors on 3/15/2022 2:11:18 AM

Dear Board of Supervisors,

Subject: JFK

Ableism and gatekeeping have no place in San Francisco. The current closure of JFK Drive is unfortunately both of those things. The time for 'close first, ask questions later' is over. It is time to revert back to the compromise that was struck over a decade ago and restore access for all to Golden Gate Park.

Jim Hankey

Sent From Marlowe Riley to the Board of Supervisors on 3/15/2022 2:01:57 AM

Dear Board of Supervisors,

Subject: Golden Gate Park

All families from around the City deserve access to Golden Gate Park. We must reopen JFK Drive to make access to Golden Gate Park a reality. Not all can take public transportation or walk/bike to Golden Gate Park. Access isn't the same for everybody! JFK Drive should be open like it was pre-pandemic.

Marlowe Riley

Sent From Jasmine Barranti to the Board of Supervisors on 3/15/2022 1:27:44 AM

Dear Board of Supervisors,

Subject: Please reopen JFK Drive

I urge you to support returning John F. Kennedy Drive to its pre-COVID conditions, with all roadways open to vehicle traffic and street closures on Sundays, holidays, and some Saturdays. I haven't been able to enjoy Golden Gate Park with JFK Drive closed 24/7. Everyone should be able to access Golden Gate Park. We need your voice on this issue!

Jasmine Barranti

Sent From Janice Peloquin to the Board of Supervisors on 3/15/2022 1:13:16 AM

Dear Board of Supervisors,

Subject: JFK

Ableism and gatekeeping have no place in San Francisco. The current closure of JFK Drive is unfortunately both of those things. The time for 'close first, ask questions later' is over. It is time to revert back to the compromise that was struck over a decade ago and restore access for all to Golden Gate Park.

Janice Peloquin

Sent From Karen Leigh to the Board of Supervisors on 3/15/2022 1:11:39 AM

Dear Board of Supervisors,

Subject: Reopen JFK Drive

I fully support bicyclist and pedestrian safety. That's why I am asking you to reopen JFK Drive to how it was before COVID. It is closed all Sundays and half of the Saturdays every year, with ample bike lanes and pedestrian walkways each day of the week. We need to balance equity AND safety!

Karen Leigh

Sent From Merrilynn WEST to the Board of Supervisors on 3/15/2022 12:55:52 AM

Dear Board of Supervisors,

Subject: JFK

Ableism and gatekeeping have no place in San Francisco. The current closure of JFK Drive is unfortunately both of those things. The time for 'close first, ask questions later' is over. It is time to revert back to the compromise that was struck over a decade ago and restore access for all to Golden Gate Park.

Merrilynn WEST

Sent From Christina Badasow to the Board of Supervisors on 3/15/2022 12:45:59 AM

Dear Board of Supervisors,

Subject: Golden Gate Park

All families from around the City deserve access to Golden Gate Park. We must reopen JFK Drive to make access to Golden Gate Park a reality. Not all can take public transportation or walk/bike to Golden Gate Park. Access isn't the same for everybody! JFK Drive should be open like it was pre-pandemic. If we are trying to be a more inclusive city we should reopen JFK Drive. Stop forcing seniors and other abled people from not being able to access the park!

Christina Badasow

Sent From Mahal Tran to the Board of Supervisors on 3/15/2022 12:12:02 AM

Dear Board of Supervisors,

Subject: Restore accessibility to JFK Drive & Golden Gate Park

I support a Golden Gate Park that is accessible to everyone. We all agree that bicyclists and pedestrians should have access to Golden Gate Park, but we need to balance that with access for everyone else. San Francisco is already distinguished by its strong public transit system, and improved pedestrian friendly design. However, while JFK Drive remains inaccessible, Golden Gate Park, a key part of the City, is not fully accessible to pedestrians. I urge you to restore access to Golden Gate Park as it was before the pandemic.

Mahal Tran

Sent From Steve Fukuda to the Board of Supervisors on 3/15/2022 12:06:48 AM

Dear Board of Supervisors,

Subject: JFK Drive

The current closure of JFK Drive severely impacts people with disabilities, seniors, and communities not directly neighboring Golden Gate Park. As we emerge from COVID, it's time to reopen JFK Drive. Golden Gate Park belongs to the people of San Francisco, not just a few. I strongly encourage you to support JFK Drive returning to the conditions pre-COVID, with all roadways open to vehicle traffic and street closures on Sundays, holidays and Saturdays, 6 months of the year.

Steve Fukuda

Sent From Gerda Beisel to the Board of Supervisors on 3/14/2022 11:25:16 PM

Dear Board of Supervisors,

Subject: Golden Gate Park

It's time for John F. Kennedy Drive to reopen. Golden Gate Park is a critical open space that everyone should be able to visit. I urge you to support JFK Drive returning to the conditions pre-COVID, with all roadways open to vehicle traffic and street closures on Sundays and some Saturdays as it was before

Gerda Beisel

Sent From Helene Dellanini to the Board of Supervisors on 3/14/2022 10:56:15 PM

Dear Board of Supervisors,

Subject: Reopen JFK

San Franciscans of all ages and abilities love Golden Gate Park. We all need access to the Park! JFK Drive should be reopened to the way it was before COVID.

Helene Dellanini

Sent From Andrew Scal to the Board of Supervisors on 3/14/2022 10:46:42 PM

Dear Board of Supervisors,

Subject: Golden Gate Park

It's time for John F. Kennedy Drive to reopen. Golden Gate Park is a critical open space that everyone should be able to visit. I urge you to support JFK Drive returning to the conditions pre-COVID, with all roadways open to vehicle traffic and street closures on Sundays and some Saturdays as it was before

Andrew Scal

Sent From Sharon Fogg to the Board of Supervisors on 3/14/2022 10:40:08 PM

Dear Board of Supervisors,

Subject: JFK Drive

The 24/7 closure of JFK drive has left many people unable to access Golden Gate Park and its institutions. The current closure is for those who live close enough, have the money to pay for parking, or are able bodied enough to travel on foot or bicycle. We need to go back to the compromise that was struck and reopen JFK as it was before the pandemic! Visitor from LA

Sharon Fogg

Sent From greta alexander to the Board of Supervisors on 3/14/2022 10:38:57 PM

Dear Board of Supervisors,

Subject: Please reopen JFK Drive

I urge you to support returning John F. Kennedy Drive to its pre-COVID conditions, with all roadways open to vehicle traffic and street closures on Sundays, holidays, and some Saturdays. I haven't been able to enjoy Golden Gate Park with JFK Drive closed 24/7. Everyone should be able to access Golden Gate Park. We need your voice on this issue!

greta alexander

Sent From David Lewis to the Board of Supervisors on 3/14/2022 10:03:36 PM

Dear Board of Supervisors,

Subject: JFK

A compromise for John F. Kennedy Drive was reached in 2007 that allowed all users of Golden Gate Park to share the roads. It is time to reopen JFK Drive back to the way it was before COVID. The select few that are the most vocal are doing us all a disservice that want a reasonable compromise. Please reopen JFK Drive like it was before COVID!

David Lewis

Sent From Michele Dickstein to the Board of Supervisors on 3/14/2022 9:40:12 PM

Dear Board of Supervisors,

Subject: Reopen JFK Drive

I fully support bicyclist and pedestrian safety. That's why I am asking you to reopen JFK Drive to how it was before COVID. It is closed all Sundays and half of the Saturdays every year, with ample bike lanes and pedestrian walkways each day of the week. We need to balance equity AND safety!

Michele Dickstein

Sent From William Ahern to the Board of Supervisors on 3/14/2022 8:48:19 PM

Dear Board of Supervisors,

Subject: JFK Drive

The current closure of JFK Drive severely impacts people with disabilities, seniors, and communities not directly neighboring Golden Gate Park. As we emerge from COVID, it's time to reopen JFK Drive. Golden Gate Park belongs to the people of San Francisco, not just a few. I strongly encourage you to support JFK Drive returning to the conditions pre-COVID, with all roadways open to vehicle traffic and street closures on Sundays, holidays and Saturdays, 6 months of the year.

William Ahern

Sent From Jolanta Matusiak to the Board of Supervisors on 3/14/2022 8:23:41 PM

Dear Board of Supervisors,

Subject: Reopen JFK

San Franciscans of all ages and abilities love Golden Gate Park. We all need access to the Park! JFK Drive should be reopened to the way it was before COVID.

Jolanta Matusiak

Sent From Paul Gomory to the Board of Supervisors on 3/14/2022 8:05:00 PM

Dear Board of Supervisors,

Subject: JFK

Ableism and gatekeeping have no place in San Francisco. The current closure of JFK Drive is unfortunately both of those things. The time for 'close first, ask questions later' is over. It is time to revert back to the compromise that was struck over a decade ago and restore access for all to Golden Gate Park.

Paul Gomory

Sent From Howard Case to the Board of Supervisors on 3/14/2022 7:59:55 PM

Dear Board of Supervisors,

Subject: JFK

A compromise for John F. Kennedy Drive was reached in 2007 that allowed all users of Golden Gate Park to share the roads. It is time to reopen JFK Drive back to the way it was before COVID. The select few that are the most vocal are doing us all a disservice that want a reasonable compromise. Please reopen JFK Drive like it was before COVID!

Howard Case

Sent From Marchelle Philips to the Board of Supervisors on 3/14/2022 7:58:21 PM

Dear Board of Supervisors,

Subject: Reopen JFK

San Franciscans of all ages and abilities love Golden Gate Park. We all need access to the Park! JFK Drive should be reopened to the way it was before COVID.

Marchelle Philips

Sent From Margie Brown to the Board of Supervisors on 3/14/2022 7:29:18 PM

Dear Board of Supervisors,

Subject: Reopen JFK

San Franciscans of all ages and abilities love Golden Gate Park. We all need access to the Park! JFK Drive should be reopened to the way it was before COVID.

Margie Brown

Sent From Rosalinda Baer to the Board of Supervisors on 3/14/2022 6:20:34 PM

Dear Board of Supervisors,

Subject: Support a JFK Drive compromise!

I support a Golden Gate Park that is accessible to everyone. We all agree that bicyclists and pedestrians should have access to Golden Gate Park, but we need to balance that with access for everyone else. I am a San Francisco native, went to school and lived in the City until high school. Now as a Senior, it is getting more difficult for us to get around and visit the De Young, of which we are members, and to attend events at the Bandshell. I urge you to restore access to Golden Gate Park as it was before the pandemic.

Rosalinda Baer

Sent From Cindy Yu to the Board of Supervisors on 3/14/2022 6:15:17 PM

Dear Board of Supervisors,

Subject: Golden Gate Park

It's time for John F. Kennedy Drive to reopen. Golden Gate Park is a critical open space that everyone should be able to visit. I urge you to support JFK Drive returning to the conditions pre-COVID, with all roadways open to vehicle traffic and street closures on Sundays and some Saturdays as it was before

Cindy Yu

Sent From Beverly Atkins to the Board of Supervisors on 3/14/2022 5:58:52 PM

Dear Board of Supervisors,

Subject: JFK

A compromise for John F. Kennedy Drive was reached in 2007 that allowed all users of Golden Gate Park to share the roads. It is time to reopen JFK Drive back to the way it was before COVID. The select few that are the most vocal are doing us all a disservice that want a reasonable compromise. Please reopen JFK Drive like it was before COVID!

Beverly Atkins

Sent From Anna Chou to the Board of Supervisors on 3/14/2022 5:35:08 PM

Dear Board of Supervisors,

Subject: Golden Gate Park

It's time for John F. Kennedy Drive to reopen. Golden Gate Park is a critical open space that everyone should be able to visit. I urge you to support JFK Drive returning to the conditions pre-COVID, with all roadways open to vehicle traffic and street closures on Sundays and some Saturdays as it was before

Anna Chou

Sent From Louise DiMattio to the Board of Supervisors on 3/14/2022 5:26:35 PM

Dear Board of Supervisors,

Subject: JFK

Please be transparent about who is making decisions about JFK Drive. I feel as though there is not an honest conversation with all of the stakeholders and something really unfair is happening that we are unable to prevent.

Louise DiMattio

Sent From Paul Tortora to the Board of Supervisors on 3/14/2022 5:13:49 PM

Dear Board of Supervisors,

Subject: Reopen JFK Drive

I fully support bicyclist and pedestrian safety. That's why I am asking you to reopen JFK Drive to how it was before COVID. It is closed all Sundays and half of the Saturdays every year, with ample bike lanes and pedestrian walkways each day of the week. We need to balance equity AND safety!

Paul Tortora

Sent From Ina Nouel to the Board of Supervisors on 3/14/2022 4:54:55 PM

Dear Board of Supervisors,

Subject: Please reopen JFK Drive

I urge you to support returning John F. Kennedy Drive to its pre-COVID conditions, with all roadways open to vehicle traffic and street closures on Sundays, holidays, and some Saturdays. I haven't been able to enjoy Golden Gate Park with JFK Drive closed 24/7. Everyone should be able to access Golden Gate Park. We need your voice on this issue!

Ina Nouel

Sent From Barbara Ricci to the Board of Supervisors on 3/14/2022 4:34:48 PM

Dear Board of Supervisors,

Subject: Support a JFK Drive compromise!

I support a Golden Gate Park that is accessible to everyone. We all agree that bicyclists and pedestrians should have access to Golden Gate Park, but we need to balance that with access for everyone else. I urge you to restore access to Golden Gate Park as it was before the pandemic.

Barbara Ricci

Sent From CARYL ITO to the Board of Supervisors on 3/14/2022 4:32:32 PM

Dear Board of Supervisors,

Subject: Reopen JFK

San Franciscans of all ages and abilities love Golden Gate Park. We all need access to the Park! JFK Drive should be reopened to the way it was before COVID.

CARYL ITO

Sent From Linda Casson to the Board of Supervisors on 3/14/2022 4:06:09 PM

Dear Board of Supervisors,

Subject: Reopen JFK

San Franciscans of all ages and abilities love Golden Gate Park. We all need access to the Park! JFK Drive should be reopened to the way it was before COVID.

Linda Casson

Sent From Carol Yenne to the Board of Supervisors on 3/14/2022 4:04:55 PM

Dear Board of Supervisors,

Subject: JFK

Ableism and gatekeeping have no place in San Francisco. The current closure of JFK Drive is unfortunately both of those things. The time for 'close first, ask questions later' is over. It is time to revert back to the compromise that was struck over a decade ago and restore access for all to Golden Gate Park.

Carol Yenne

Sent From Patricia Hechinger to the Board of Supervisors on 3/14/2022 3:59:31 PM

Dear Board of Supervisors,

Subject: JFK Drive

The 24/7 closure of JFK drive has left many people unable to access Golden Gate Park and its institutions. The current closure is for those who live close enough, have the money to pay for parking, or are able bodied enough to travel on foot or bicycle. We need to go back to the compromise that was struck and reopen JFK as it was before the pandemic!

Patricia Hechinger

Sent From Douglas Gutierrez to the Board of Supervisors on 3/14/2022 3:50:36 PM

Dear Board of Supervisors,

Subject: Reopen JFK

San Franciscans of all ages and abilities love Golden Gate Park. We all need access to the Park! JFK Drive should be reopened to the way it was before COVID.

Douglas Gutierrez

Sent From Ingrid Ledbetter to the Board of Supervisors on 3/14/2022 1:05:23 PM

Dear Board of Supervisors,

Subject: Reopen JFK

San Franciscans of all ages and abilities love Golden Gate Park. We all need access to the Park! JFK Drive should be reopened to the way it was before COVID.

Ingrid Ledbetter

Sent From Janelle Acacio to the Board of Supervisors on 3/14/2022 12:36:32 PM

Dear Board of Supervisors,

Subject: JFK Drive

The 24/7 closure of JFK drive has left many people unable to access Golden Gate Park and its institutions. The current closure is for those who live close enough, have the money to pay for parking, or are able bodied enough to travel on foot or bicycle. We need to go back to the compromise that was struck and reopen JFK as it was before the pandemic!. JFK needs to be reoped because quite honestly it's a pain in the ass to go all the around to cut through the park to get to other side if the avenues. As a SF native, JFKs closure is plain dumb.

Janelle Acacio

Sent From Freddy Hernandez to the Board of Supervisors on 3/14/2022 10:12:28 AM

Dear Board of Supervisors,

Subject: Support a JFK Drive compromise!

I support a Golden Gate Park that is accessible to everyone. We all agree that bicyclists and pedestrians should have access to Golden Gate Park, but we need to balance that with access for everyone else. I urge you to restore access to Golden Gate Park as it was before the pandemic.

Freddy Hernandez

Sent From mark mckenzie to the Board of Supervisors on 3/14/2022 10:11:21 AM

Dear Board of Supervisors,

Subject: JFK

Ableism and gatekeeping have no place in San Francisco. The current closure of JFK Drive is unfortunately both of those things. The time for 'close first, ask questions later' is over. It is time to revert back to the compromise that was struck over a decade ago and restore access for all to Golden Gate Park.

mark mckenzie

Sent From Eva Dickherber to the Board of Supervisors on 3/14/2022 9:08:35 AM

Dear Board of Supervisors,

Subject: Golden Gate Park

It's time for John F. Kennedy Drive to reopen. Golden Gate Park is a critical open space that everyone should be able to visit. I urge you to support JFK Drive returning to the conditions pre-COVID, with all roadways open to vehicle traffic and street closures on Sundays and some Saturdays as it was before

Eva Dickherber

Sent From Karen Chin to the Board of Supervisors on 3/14/2022 8:43:30 AM

Dear Board of Supervisors,

Subject: JFK

A compromise for John F. Kennedy Drive was reached in 2007 that allowed all users of Golden Gate Park to share the roads. It is time to reopen JFK Drive back to the way it was before COVID. The select few that are the most vocal are doing us all a disservice that want a reasonable compromise. Please reopen JFK Drive like it was before COVID!

Karen Chin

Sent From Nancy Wright to the Board of Supervisors on 3/14/2022 8:38:30 AM

Dear Board of Supervisors,

Subject: JFK Drive

The 24/7 closure of JFK drive has left many people unable to access Golden Gate Park and its institutions. The current closure is for those who live close enough, have the money to pay for parking, or are able bodied enough to travel on foot or bicycle. We need to go back to the compromise that was struck and reopen JFK as it was before the pandemic!

Nancy Wright

Sent From Fayette Hauser to the Board of Supervisors on 3/14/2022 6:33:59 AM

Dear Board of Supervisors,

Subject: Golden Gate Park

It's time for John F. Kennedy Drive to reopen. Golden Gate Park is a critical open space that everyone should be able to visit. I urge you to support JFK Drive returning to the conditions pre-COVID, with all roadways open to vehicle traffic and street closures on Sundays and some Saturdays as it was before

Fayette Hauser

Sent From RL Pon to the Board of Supervisors on 3/14/2022 5:07:55 AM

Dear Board of Supervisors,

Subject: JFK Drive

The current closure of JFK Drive severely impacts people with disabilities, seniors, and communities not directly neighboring Golden Gate Park. As we emerge from COVID, it's time to reopen JFK Drive. Golden Gate Park belongs to the people of San Francisco, not just a few. I strongly encourage you to support JFK Drive returning to the conditions pre-COVID, with all roadways open to vehicle traffic and street closures on Sundays, holidays and Saturdays, 6 months of the year.

RL Pon

Sent From Bonnie Honniball to the Board of Supervisors on 3/14/2022 5:04:09 AM

Dear Board of Supervisors,

Subject: Golden Gate Park

All families from around the City deserve access to Golden Gate Park. We must reopen JFK Drive to make access to Golden Gate Park a reality. Not all can take public transportation or walk/bike to Golden Gate Park. Access isn't the same for everybody! JFK Drive should be open like it was pre-pandemic.

Bonnie Honniball

Sent From Reiko Coltek to the Board of Supervisors on 3/14/2022 5:00:38 AM

Dear Board of Supervisors,

Subject: JFK Drive

The current closure of JFK Drive severely impacts people with disabilities, seniors, and communities not directly neighboring Golden Gate Park. As we emerge from COVID, it's time to reopen JFK Drive. Golden Gate Park belongs to the people of San Francisco, not just a few. I strongly encourage you to support JFK Drive returning to the conditions pre-COVID, with all roadways open to vehicle traffic and street closures on Sundays, holidays and Saturdays, 6 months of the year.

Reiko Coltek

Sent From Amy Anderson to the Board of Supervisors on 3/14/2022 4:52:12 AM

Dear Board of Supervisors,

Subject: Please reopen JFK Drive

I urge you to support returning John F. Kennedy Drive to its pre-COVID conditions, with all roadways open to vehicle traffic and street closures on Sundays, holidays, and some Saturdays. I haven't been able to enjoy Golden Gate Park with JFK Drive closed 24/7. Everyone should be able to access Golden Gate Park. We need your voice on this issue!

Amy Anderson

Sent From Anthony wong to the Board of Supervisors on 3/14/2022 4:52:00 AM

Dear Board of Supervisors,

Subject: JFK

A compromise for John F. Kennedy Drive was reached in 2007 that allowed all users of Golden Gate Park to share the roads. It is time to reopen JFK Drive back to the way it was before COVID. The select few that are the most vocal are doing us all a disservice that want a reasonable compromise. Please reopen JFK Drive like it was before COVID!

Anthony wong

Sent From Melanie Ngo to the Board of Supervisors on 3/14/2022 4:39:51 AM

Dear Board of Supervisors,

Subject: Please reopen JFK Drive

I urge you to support returning John F. Kennedy Drive to its pre-COVID conditions, with all roadways open to vehicle traffic and street closures on Sundays, holidays, and some Saturdays. I haven't been able to enjoy Golden Gate Park with JFK Drive closed 24/7. Everyone should be able to access Golden Gate Park. We need your voice on this issue!

Melanie Ngo

Sent From Joseph Vescera to the Board of Supervisors on 3/14/2022 2:25:42 AM

Dear Board of Supervisors,

Subject: Golden Gate Park

It's time for John F. Kennedy Drive to reopen. Golden Gate Park is a critical open space that everyone should be able to visit. I urge you to support JFK Drive returning to the conditions pre-COVID, with all roadways open to vehicle traffic and street closures on Sundays and some Saturdays as it was before

Joseph Vescera

Sent From Roslyn Banish to the Board of Supervisors on 3/14/2022 2:25:08 AM

Dear Board of Supervisors,

Subject: JFK

A compromise for John F. Kennedy Drive was reached in 2007 that allowed all users of Golden Gate Park to share the roads. It is time to reopen JFK Drive back to the way it was before COVID. The select few that are the most vocal are doing us all a disservice that want a reasonable compromise. Please reopen JFK Drive like it was before COVID!

Roslyn Banish

Sent From Peter Rapier to the Board of Supervisors on 3/14/2022 2:02:34 AM

Dear Board of Supervisors,

Subject: JFK Drive

The current closure of JFK Drive severely impacts people with disabilities, seniors, and communities not directly neighboring Golden Gate Park. As we emerge from COVID, it's time to reopen JFK Drive. Golden Gate Park belongs to the people of San Francisco, not just a few. I strongly encourage you to support JFK Drive returning to the conditions pre-COVID, with all roadways open to vehicle traffic and street closures on Sundays, holidays and Saturdays, 6 months of the year.

Peter Rapier

Sent From V Yee to the Board of Supervisors on 3/14/2022 1:01:56 AM

Dear Board of Supervisors,

Subject: Golden Gate Park

All families from around the City deserve access to Golden Gate Park. We must reopen JFK Drive to make access to Golden Gate Park a reality. Not all can take public transportation or walk/bike to Golden Gate Park. Access isn't the same for everybody! JFK Drive should be open like it was pre-pandemic.

V Yee

Sent From Adalberto Castrillon to the Board of Supervisors on 3/14/2022 12:25:55 AM

Dear Board of Supervisors,

Subject: Please reopen JFK Drive

I urge you to support returning John F. Kennedy Drive to its pre-COVID conditions, with all roadways open to vehicle traffic and street closures on Sundays, holidays, and some Saturdays. I haven't been able to enjoy Golden Gate Park with JFK Drive closed 24/7. Everyone should be able to access Golden Gate Park. We need your voice on this issue!

Adalberto Castrillon

Sent From Tracey Dunitz to the Board of Supervisors on 3/14/2022 12:22:07 AM

Dear Board of Supervisors,

Subject: Golden Gate Park

It's time for John F. Kennedy Drive to reopen. Golden Gate Park is a critical open space that everyone should be able to visit. I urge you to support JFK Drive returning to the conditions pre-COVID, with all roadways open to vehicle traffic and street closures on Sundays and some Saturdays as it was before

Tracey Dunitz

Sent From Gretchen Merkle to the Board of Supervisors on 3/14/2022 12:21:19 AM

Dear Board of Supervisors,

Subject: JFK

Please open up JFK drive. Not everyone can hike or bike into the park to enjoy it. Cars are not the enemy. We can share the park again. The bus system is really horrible and my elderly mother and friends can wait at a stop and climb up into the bus for a two hour ride home. Let's be real and face facts. The accessibility is harmed for many citizens who are unable to use the park by car. A compromise for John F. Kennedy Drive was reached in 2007 that allowed all users of Golden Gate Park to share the roads. It is time to reopen JFK Drive back to the way it was before COVID. The select few that are the most vocal are doing us all a disservice that want a reasonable compromise. Please reopen JFK Drive like it was before COVID! I want to drive my 94 year old mother to the park. She can't walk far.

Gretchen Merkle

Sent From David Terry to the Board of Supervisors on 3/14/2022 12:06:42 AM

Dear Board of Supervisors,

Subject: JFK

Ableism and gatekeeping have no place in San Francisco. The current closure of JFK Drive is unfortunately both of those things. The time for 'close first, ask questions later' is over. It is time to revert back to the compromise that was struck over a decade ago and restore access for all to Golden Gate Park.

David Terry

Sent From Kathleen Ogin to the Board of Supervisors on 3/14/2022 12:05:09 AM

Dear Board of Supervisors,

Subject: JFK Drive

The current closure of JFK Drive severely impacts people with disabilities, seniors, and communities not directly neighboring Golden Gate Park. As we emerge from COVID, it's time to reopen JFK Drive. Golden Gate Park belongs to the people of San Francisco, not just a few. I strongly encourage you to support JFK Drive returning to the conditions pre-COVID, with all roadways open to vehicle traffic and street closures on Sundays, holidays and Saturdays, 6 months of the year.

Kathleen Ogin

Sent From Phil Sterlin to the Board of Supervisors on 3/13/2022 11:43:26 PM

Dear Board of Supervisors,

Subject: Please reopen JFK Drive

I urge you to support returning John F. Kennedy Drive to its pre-COVID conditions, with all roadways open to vehicle traffic and street closures on Sundays, holidays, and some Saturdays. I haven't been able to enjoy Golden Gate Park with JFK Drive closed 24/7. Everyone should be able to access Golden Gate Park. We need your voice on this issue!

Phil Sterlin

Sent From Beverly Atkins to the Board of Supervisors on 3/13/2022 11:30:57 PM

Dear Board of Supervisors,

Subject: Reopen JFK

San Franciscans of all ages and abilities love Golden Gate Park. We all need access to the Park! JFK Drive should be reopened to the way it was before COVID.

Beverly Atkins

Sent From Nuno Maher to the Board of Supervisors on 3/13/2022 11:09:37 PM

Dear Board of Supervisors,

Subject: Reopen JFK

San Franciscans of all ages and abilities love Golden Gate Park. We all need access to the Park! JFK Drive should be reopened to the way it was before COVID. JKK just like slow streets and the Great Highway closures were supposed to be temporary to give people a place to recreate during the Pandemic. When the Pandemic is over things should go back to the way they were.

Nuno Maher

Sent From Carrie Lebel to the Board of Supervisors on 3/13/2022 11:08:45 PM

Dear Board of Supervisors,

Subject: Please reopen JFK Drive

I urge you to support returning John F. Kennedy Drive to its pre-COVID conditions, with all roadways open to vehicle traffic and street closures on Sundays, holidays, and some Saturdays. Everyone should be able to access Golden Gate Park, including the museums within.

Carrie Lebel

Sent From Cassandra Stumer to the Board of Supervisors on 3/13/2022 11:05:15 PM

Dear Board of Supervisors,

Subject: Support a JFK Drive compromise!

I support a Golden Gate Park that is accessible to everyone. We all agree that bicyclists and pedestrians should have access to Golden Gate Park, but we need to balance that with access for everyone else. I urge you to restore access to Golden Gate Park as it was before the pandemic.

Cassandra Stumer

Sent From Sabrina Dooley to the Board of Supervisors on 3/13/2022 11:00:48 PM

Dear Board of Supervisors,

Subject: Reopen JFK

San Franciscans of all ages and abilities love Golden Gate Park. We all need access to the Park! JFK Drive should be reopened to the way it was before COVID.

Sabrina Dooley

Sent From Elizabeth Sack to the Board of Supervisors on 3/13/2022 10:51:16 PM

Dear Board of Supervisors,

Subject: Reopen JFK Drive

I fully support bicyclist and pedestrian safety. That's why I am asking you to reopen JFK Drive to how it was before COVID. It is closed all Sundays and half of the Saturdays every year, with ample bike lanes and pedestrian walkways each day of the week. We need to balance equity AND safety!

Elizabeth Sack

Sent From Joanne Woo to the Board of Supervisors on 3/13/2022 10:30:16 PM

Dear Board of Supervisors,

Subject: Reopen JFK

San Franciscans of all ages and abilities love Golden Gate Park. We all need access to the Park! JFK Drive should be reopened to the way it was before COVIDâ€closed on Sundays, open on the weekdays. I believe there are other roads in the Park that can be closed for walkers/bikers that will not impede the access to the main attractions in the park, Academy of Science, de Young, Japanese Tea Garden, Botanical Garden, Conservatory of Flowers. Why not begin the closure at 8th Ave. and go west rather than starting where it currently begins at McLaren Lodge? The purpose of closing was to give people space to exercise and recreate during the pandemic. First, we are now in the endemic stage. Second, since we are in the endemic stage, doesn't that mean people should be returning to work and recreating on the weekends??

Joanne Woo

Sent From Chance Goss to the Board of Supervisors on 3/13/2022 10:06:20 PM

Dear Board of Supervisors,

Subject: JFK Drive

The current closure of JFK Drive severely impacts people with disabilities, seniors, and communities not directly neighboring Golden Gate Park. As we emerge from COVID, it's time to reopen JFK Drive. Golden Gate Park belongs to the people of San Francisco, not just a few. I strongly encourage you to support JFK Drive returning to the conditions pre-COVID, with all roadways open to vehicle traffic and street closures on Sundays, holidays and Saturdays, 6 months of the year.

Chance Goss

Sent From Viola Kasey to the Board of Supervisors on 3/13/2022 10:04:17 PM

Dear Board of Supervisors,

Subject: Please reopen JFK Drive

I urge you to support returning John F. Kennedy Drive to its pre-COVID conditions, with all roadways open to vehicle traffic and street closures on Sundays, holidays, and some Saturdays. I haven't been able to enjoy Golden Gate Park with JFK Drive closed 24/7. Everyone should be able to access Golden Gate Park. We need your voice on this issue!

Viola Kasey

Sent From J. Scheahan to the Board of Supervisors on 3/13/2022 9:42:18 PM

Dear Board of Supervisors,

Subject: Reopen JFK

San Franciscans of all ages and abilities love Golden Gate Park. We all need access to the Park! JFK Drive should be reopened to the way it was before COVID.

J. Scheahan

Sent From Lydia Estevez to the Board of Supervisors on 3/13/2022 8:54:39 PM

Dear Board of Supervisors,

Subject: Golden Gate Park

All families from around the City deserve access to Golden Gate Park. We must reopen JFK Drive to make access to Golden Gate Park a reality. Not all can take public transportation or walk/bike to Golden Gate Park. Access isn't the same for everybody! JFK Drive should be open like it was pre-pandemic.

Lydia Estevez

Sent From Gregory McKinney to the Board of Supervisors on 3/13/2022 7:28:56 PM

Dear Board of Supervisors,

Subject: JFK Drive

The current closure of JFK Drive severely impacts people with disabilities, seniors, and communities not directly neighboring Golden Gate Park. As we emerge from COVID, it's time to reopen JFK Drive. Golden Gate Park belongs to the people of San Francisco, not just a few. I strongly encourage you to support JFK Drive returning to the conditions pre-COVID, with all roadways open to vehicle traffic and street closures on Sundays, holidays and Saturdays, 6 months of the year.

Gregory McKinney

Sent From Dorothy Devine to the Board of Supervisors on 3/13/2022 7:09:47 PM

Dear Board of Supervisors,

Subject: JFK

Please reopen JFK Drive at least some days of the week so those of us who are handicapped can enjoy our park again. Enough is enough. Why pay property taxes when only the privileged and able young can enjoy the park? The DA will not protect our lives or our property from criminals, the school board is dumbing down the schools, and the SFMTA has closed down so many streets, and now the park is closed as well.

Dorothy Devine

Sent From Joshua Rademacher to the Board of Supervisors on 3/13/2022 6:18:59 PM

Dear Board of Supervisors,

Subject: JFK

Ableism and gatekeeping have no place in San Francisco. The current closure of JFK Drive is unfortunately both of those things. The time for 'close first, ask questions later' is over. It is time to revert back to the compromise that was struck over a decade ago and restore access for all to Golden Gate Park.

Joshua Rademacher

Sent From Catherine Arezzi to the Board of Supervisors on 3/13/2022 5:58:02 PM

Dear Board of Supervisors,

Subject: Please reopen JFK Drive

I urge you to support returning John F. Kennedy Drive to its pre-COVID conditions, with all roadways open to vehicle traffic and street closures on Sundays, holidays, and some Saturdays. I haven't been able to enjoy Golden Gate Park with JFK Drive closed 24/7. Everyone should be able to access Golden Gate Park. We need your voice on this issue. I CAN NOT WALK TO MUSEUM...I AM HANDICAPPED & MUST DRIVE!

Catherine Arezzi

Sent From Joseph Tokes to the Board of Supervisors on 3/13/2022 3:08:42 PM

Dear Board of Supervisors,

Subject: JFK

Ableism and gatekeeping have no place in San Francisco. The current closure of JFK Drive is unfortunately both of those things. The time for 'close first, ask questions later' is over. It is time to revert back to the compromise that was struck over a decade ago and restore access for all to Golden Gate Park. Please open JFK drive back up every weekend on that JFK drive was open I will take me a quiet ride from the beginning of Golden gate Park all the way out to the beach I can truly miss that along the way I will stop off and see the buffalo please I know I'm only one person but I truly beg you to reopen it

Joseph Tokes

Sent From Chris Flesher to the Board of Supervisors on 3/13/2022 2:56:47 PM

Dear Board of Supervisors,

Subject: Reopen JFK

Personal message first. Yes, I ride a human powered bike in the park and it's nice when it's closed to traffic. But I don't work from home, and I still have to get to actual places in San Francisco. So when you close both Great Hwy AND routes through GGP, it makes getting around town very difficult from the 94116. Either keep Great Hwy permanently open, or open JFK. You really have to give the De Young a say, as I'm sure their business has suffered. The pandemic is over. Let us get back to work. Side note, e-bikers love it to be closed because they ride TOP SPEED with little regard for others' safety, and often blow the stop at Transverse Dr. San Franciscans of all ages and abilities love Golden Gate Park. We all need access to the Park! JFK Drive should be reopened to the way it was before COVID.

Chris Flesher

Sent From Jeanette Lazam to the Board of Supervisors on 3/13/2022 1:19:21 PM

Dear Board of Supervisors,

Subject: JFK

A compromise for John F. Kennedy Drive was reached in 2007 that allowed all users of Golden Gate Park to share the roads. It is time to reopen JFK Drive back to the way it was before COVID. The select few that are the most vocal are doing us all a disservice that want a reasonable compromise. Please reopen JFK Drive like it was before COVID!

Jeanette Lazam

Sent From Lenora Matthews to the Board of Supervisors on 3/13/2022 9:14:38 AM

Dear Board of Supervisors,

Subject: JFK Drive

The 24/7 closure of JFK drive has left many people unable to access Golden Gate Park and its institutions. The current closure is for those who live close enough, have the money to pay for parking, or are able bodied enough to travel on foot or bicycle. We need to go back to the compromise that was struck and reopen JFK as it was before the pandemic!

Lenora Matthews

Sent From Douglas Hanks to the Board of Supervisors on 3/13/2022 5:38:52 AM

Dear Board of Supervisors,

Subject: Reopen JFK Drive

I fully support bicyclist and pedestrian safety. That's why I am asking you to reopen JFK Drive to how it was before COVID. It is closed all Sundays and half of the Saturdays every year, with ample bike lanes and pedestrian walkways each day of the week. We need to balance equity AND safety!

Douglas Hanks

Sent From Jerry Levi to the Board of Supervisors on 3/13/2022 5:31:33 AM

Dear Board of Supervisors,

Subject: Golden Gate Park

It's time for John F. Kennedy Drive to reopen. Golden Gate Park is a critical open space that everyone should be able to visit. I urge you to support JFK Drive returning to the conditions pre-COVID, with all roadways open to vehicle traffic and street closures on Sundays and some Saturdays as it was before

Jerry Levi

Sent From Clayton Douglas to the Board of Supervisors on 3/13/2022 5:11:44 AM

Dear Board of Supervisors,

Subject: JFK

A compromise for John F. Kennedy Drive was reached in 2007 that allowed all users of Golden Gate Park to share the roads. It is time to reopen JFK Drive back to the way it was before COVID. The select few that are the most vocal are doing us all a disservice that want a reasonable compromise. Please reopen JFK Drive like it was before COVID!

Clayton Douglas

Sent From Ramiro Rodriguez to the Board of Supervisors on 3/13/2022 4:51:01 AM

Dear Board of Supervisors,

Subject: JFK

A compromise for John F. Kennedy Drive was reached in 2007 that allowed all users of Golden Gate Park to share the roads. It is time to reopen JFK Drive back to the way it was before COVID. The select few that are the most vocal are doing us all a disservice that want a reasonable compromise. Please reopen JFK Drive like it was before COVID!

Ramiro Rodriguez

Sent From Larry Magee to the Board of Supervisors on 3/13/2022 4:38:31 AM

Dear Board of Supervisors,

Subject: JFK Drive

The current closure of JFK Drive severely impacts people with disabilities, seniors, and communities not directly neighboring Golden Gate Park. As we emerge from COVID, it's time to reopen JFK Drive. Golden Gate Park belongs to the people of San Francisco, not just a few. I strongly encourage you to support JFK Drive returning to the conditions pre-COVID, with all roadways open to vehicle traffic and street closures on Sundays, holidays and Saturdays, 6 months of the year.

Larry Magee

Sent From Rick Robinson to the Board of Supervisors on 3/13/2022 4:25:55 AM

Dear Board of Supervisors,

Subject: Please reopen JFK Drive

I urge you to support returning John F. Kennedy Drive to its pre-COVID conditions, with all roadways open to vehicle traffic and street closures on Sundays, holidays, and some Saturdays. I haven't been able to enjoy Golden Gate Park with JFK Drive closed 24/7. Everyone should be able to access Golden Gate Park. We need your voice on this issue!

Rick Robinson

Sent From Eileen Collins to the Board of Supervisors on 3/13/2022 3:54:45 AM

Dear Board of Supervisors,

Subject: Support a JFK Drive compromise!

I support a Golden Gate Park that is accessible to everyone. We all agree that bicyclists and pedestrians should have access to Golden Gate Park, but we need to balance that with access for everyone else. I urge you to restore access to Golden Gate Park as it was before the pandemic.

Eileen Collins

Sent From Colleen Durkin to the Board of Supervisors on 3/13/2022 3:41:28 AM

Dear Board of Supervisors,

Subject: Support a JFK Drive compromise!

I support a Golden Gate Park that is accessible to everyone. We all agree that bicyclists and pedestrians should have access to Golden Gate Park, but we need to balance that with access for everyone else. I urge you to restore access to Golden Gate Park as it was before the pandemic.

Colleen Durkin

Sent From ishac naqi to the Board of Supervisors on 3/13/2022 3:35:15 AM

Dear Board of Supervisors,

Subject: Please reopen JFK Drive

I urge you to support returning John F. Kennedy Drive to its pre-COVID conditions, with all roadways open to vehicle traffic and street closures on Sundays, holidays, and some Saturdays. I haven't been able to enjoy Golden Gate Park with JFK Drive closed 24/7. Everyone should be able to access Golden Gate Park. We need your voice on this issue!

ishac naqi

Sent From Phil Frantin to the Board of Supervisors on 3/13/2022 3:31:10 AM

Dear Board of Supervisors,

Subject: JFK Drive

The 24/7 closure of JFK drive has left many people unable to access Golden Gate Park and its institutions. The current closure is for those who live close enough, have the money to pay for parking, or are able bodied enough to travel on foot or bicycle. We need to go back to the compromise that was struck and reopen JFK as it was before the pandemic!

Phil Frantin

Sent From Mark j Allen sr to the Board of Supervisors on 3/13/2022 2:57:05 AM

Dear Board of Supervisors,

Subject: JFK

A compromise for John F. Kennedy Drive was reached in 2007 that allowed all users of Golden Gate Park to share the roads. It is time to reopen JFK Drive back to the way it was before COVID. The select few that are the most vocal are doing us all a disservice that want a reasonable compromise. Please reopen JFK Drive like it was before COVID!

Mark j Allen sr

Sent From Cindy Fong to the Board of Supervisors on 3/13/2022 2:33:42 AM

Dear Board of Supervisors,

Subject: JFK Drive

The current closure of JFK Drive severely impacts people with disabilities, seniors, and communities not directly neighboring Golden Gate Park. As we emerge from COVID, it's time to reopen JFK Drive. Golden Gate Park belongs to the people of San Francisco, not just a few. I strongly encourage you to support JFK Drive returning to the conditions pre-COVID, with all roadways open to vehicle traffic and street closures on Sundays, holidays and Saturdays, 6 months of the year.

Cindy Fong

Sent From Adriana Abrams-Wolffsohn to the Board of Supervisors on 3/13/2022 2:19:11 AM

Dear Board of Supervisors,

Subject: JFK

Ableism and gatekeeping have no place in San Francisco. The current closure of JFK Drive is unfortunately both of those things. The time for 'close first, ask questions later' is over. It is time to revert back to the compromise that was struck over a decade ago and restore access for all to Golden Gate Park.

Adriana Abrams-Wolffsohn

Sent From Diana Lloyd to the Board of Supervisors on 3/13/2022 2:10:48 AM

Dear Board of Supervisors,

Subject: Reopen JFK Drive

I fully support bicyclist and pedestrian safety. That's why I am asking you to reopen JFK Drive to how it was before COVID. It is closed all Sundays and half of the Saturdays every year, with ample bike lanes and pedestrian walkways each day of the week. We need to balance equity AND safety!

Diana Lloyd

Sent From David Monticalvo to the Board of Supervisors on 3/13/2022 1:31:04 AM

Dear Board of Supervisors,

Subject: Support a JFK Drive compromise!

I support a Golden Gate Park that is accessible to everyone. We all agree that bicyclists and pedestrians should have access to Golden Gate Park, but we need to balance that with access for everyone else. I urge you to restore access to Golden Gate Park as it was before the pandemic.

David Monticalvo

Sent From Suzie Chow to the Board of Supervisors on 3/13/2022 1:15:38 AM

Dear Board of Supervisors,

Subject: Golden Gate Park

All families from around the City deserve access to Golden Gate Park. We must reopen JFK Drive to make access to Golden Gate Park a reality. Not all can take public transportation or walk/bike to Golden Gate Park. Access isn't the same for everybody! JFK Drive should be open like it was pre-pandemic.

Suzie Chow

Sent From Pat Leach to the Board of Supervisors on 3/13/2022 1:13:51 AM

Dear Board of Supervisors,

Subject: JFK

A compromise for John F. Kennedy Drive was reached in 2007 that allowed all users of Golden Gate Park to share the roads. It is time to reopen JFK Drive back to the way it was before COVID. The select few that are the most vocal are doing us all a disservice that want a reasonable compromise. Please reopen JFK Drive like it was before COVID!

Pat Leach

Sent From L. Diaz to the Board of Supervisors on 3/13/2022 1:13:25 AM

Dear Board of Supervisors,

Subject: Reopen JFK Drive

I fully support bicyclist and pedestrian safety. That's why I am asking you to reopen JFK Drive to how it was before COVID. It is closed all Sundays and half of the Saturdays every year, with ample bike lanes and pedestrian walkways each day of the week. We need to balance equity AND safety! A lot of work was previously done to separate the bike lanes from moving traffic, setting the parking spaces in between. At least until MUNI service is fully restored and improved we all need to share access to this vital thoroughfare.

L. Diaz

Sent From Linda Cummins to the Board of Supervisors on 3/13/2022 12:37:18 AM

Dear Board of Supervisors,

Subject: JFK

Ableism and gatekeeping have no place in San Francisco. The current closure of JFK Drive is unfortunately both of those things. The time for 'close first, ask questions later' is over. It is time to revert back to the compromise that was struck over a decade ago and restore access for all to Golden Gate Park.

Linda Cummins

Sent From John Oâ€™BRIEN to the Board of Supervisors on 3/13/2022 12:16:26 AM

Dear Board of Supervisors,

Subject: JFK Drive

The current closure of JFK Drive severely impacts people with disabilities, seniors, and communities not directly neighboring Golden Gate Park. As we emerge from COVID, it's time to reopen JFK Drive. Golden Gate Park belongs to the people of San Francisco, not just a few. I strongly encourage you to support JFK Drive returning to the conditions pre-COVID, with all roadways open to vehicle traffic and street closures on Sundays, holidays and Saturdays, 6 months of the year.

John Oâ€™BRIEN

Sent From Arthur Ritchie to the Board of Supervisors on 3/12/2022 11:19:19 PM

Dear Board of Supervisors,

Subject: Support a JFK Drive compromise!

I support a Golden Gate Park that is accessible to everyone. We all agree that bicyclists and pedestrians should have access to Golden Gate Park, but we need to balance that with access for everyone else. I urge you to restore access to Golden Gate Park as it was before the pandemic.

Arthur Ritchie

Sent From Barbara Attard to the Board of Supervisors on 3/12/2022 11:10:47 PM

Dear Board of Supervisors,

Subject: Please reopen JFK Drive

I urge you to support returning John F. Kennedy Drive to its pre-COVID conditions, with all roadways open to vehicle traffic and street closures on Sundays, holidays, and some Saturdays. My 100 year old Mom has not been able to enjoy Golden Gate Park with JFK Drive closed 24/7. Everyone should be able to access Golden Gate Park. We need your voice on this issue!

Barbara Attard

Sent From Oliver Hall to the Board of Supervisors on 3/12/2022 11:10:08 PM

Dear Board of Supervisors,

Subject: Reopen JFK

San Franciscans of all ages and abilities love Golden Gate Park. We all need access to the Park! JFK Drive should be reopened to the way it was before COVID.

Oliver Hall

Sent From Randi Paz to the Board of Supervisors on 3/12/2022 10:55:13 PM

Dear Board of Supervisors,

Subject: Please reopen JFK Drive

I urge you to support returning John F. Kennedy Drive to its pre-COVID conditions, with all roadways open to vehicle traffic and street closures on Sundays, holidays, and some Saturdays. I haven't been able to enjoy Golden Gate Park with JFK Drive closed 24/7. Everyone should be able to access Golden Gate Park. We need your voice on this issue!

Randi Paz

Sent From Chloe Milne to the Board of Supervisors on 3/12/2022 9:12:41 PM

Dear Board of Supervisors,

Subject: Golden Gate Park

All families from around the City deserve access to Golden Gate Park. We must reopen JFK Drive to make access to Golden Gate Park a reality. Not all can take public transportation or walk/bike to Golden Gate Park. Access isn't the same for everybody! JFK Drive should be open like it was pre-pandemic.

Chloe Milne

Sent From Maureen Schilling to the Board of Supervisors on 3/12/2022 9:10:14 PM

Dear Board of Supervisors,

Subject: Please reopen JFK Drive

I urge you to support returning John F. Kennedy Drive to its pre-COVID conditions, with all roadways open to vehicle traffic and street closures on Sundays, holidays, and some Saturdays. I haven't been able to enjoy Golden Gate Park with JFK Drive closed 24/7. Everyone should be able to access Golden Gate Park. We need your voice on this issue!

Maureen Schilling

Sent From don campos to the Board of Supervisors on 3/12/2022 8:53:20 PM

Dear Board of Supervisors,

Subject: Reopen JFK

San Franciscans of all ages and abilities love Golden Gate Park. We all need access to the Park! JFK Drive should be reopened to the way it was before COVID.

don campos

Sent From Heather Galloway to the Board of Supervisors on 3/12/2022 8:53:14 PM

Dear Board of Supervisors,

Subject: Reopen JFK

San Franciscans of all ages and abilities love Golden Gate Park. We all need access to the Park! JFK Drive should be reopened to the way it was before COVID.

Heather Galloway

Sent From Kelvin Hall to the Board of Supervisors on 3/12/2022 8:25:48 PM

Dear Board of Supervisors,

Subject: Golden Gate Park

All families from around the City deserve access to Golden Gate Park. We must reopen JFK Drive to make access to Golden Gate Park a reality. Not all can take public transportation or walk/bike to Golden Gate Park. Access isn't the same for everybody! JFK Drive should be open like it was pre-pandemic.

Kelvin Hall

Sent From Napon Woo to the Board of Supervisors on 3/12/2022 8:21:55 PM

Dear Board of Supervisors,

Subject: Golden Gate Park

It's time for John F. Kennedy Drive to reopen. Golden Gate Park is a critical open space that everyone should be able to visit. I urge you to support JFK Drive returning to the conditions pre-COVID, with all roadways open to vehicle traffic and street closures on Sundays and some Saturdays as it was before

Napon Woo

Sent From Patty Lum to the Board of Supervisors on 3/12/2022 8:11:22 PM

Dear Board of Supervisors,

Subject: JFK

A compromise for John F. Kennedy Drive was reached in 2007 that allowed all users of Golden Gate Park to share the roads. It is time to reopen JFK Drive back to the way it was before COVID. The select few that are the most vocal are doing us all a disservice that want a reasonable compromise. Please reopen JFK Drive like it was before COVID!

Patty Lum

Sent From Karen Stratford to the Board of Supervisors on 3/12/2022 8:06:30 PM

Dear Board of Supervisors,

Subject: Golden Gate Park

It's time for John F. Kennedy Drive to reopen. Golden Gate Park is a critical open space that everyone should be able to visit. I urge you to support JFK Drive returning to the conditions pre-COVID, with all roadways open to vehicle traffic and street closures on Sundays and some Saturdays as it was before

Karen Stratford

Sent From Mary Lou McRae to the Board of Supervisors on 3/12/2022 7:59:58 PM

Dear Board of Supervisors,

Subject: Reopen JFK

San Franciscans of all ages and abilities love Golden Gate Park. We all need access to the Park! JFK Drive should be reopened to the way it was before COVID.

Mary Lou McRae

Sent From Georgina Fox to the Board of Supervisors on 3/12/2022 7:41:25 PM

Dear Board of Supervisors,

Subject: Reopen JFK

San Franciscans of all ages and abilities love Golden Gate Park. We all need access to the Park! JFK Drive should be reopened to the way it was before COVID.

Georgina Fox

Sent From Kissel Manfut to the Board of Supervisors on 3/12/2022 7:33:56 PM

Dear Board of Supervisors,

Subject: JFK

A compromise for John F. Kennedy Drive was reached in 2007 that allowed all users of Golden Gate Park to share the roads. It is time to reopen JFK Drive back to the way it was before COVID. The select few that are the most vocal are doing us all a disservice that want a reasonable compromise. Please reopen JFK Drive like it was before COVID!

Kissel Manfut

Sent From Eva Santos to the Board of Supervisors on 3/12/2022 7:13:23 PM

Dear Board of Supervisors,

Subject: JFK Drive

The current closure of JFK Drive severely impacts people with disabilities, seniors, and communities not directly neighboring Golden Gate Park. As we emerge from COVID, it's time to reopen JFK Drive. Golden Gate Park belongs to the people of San Francisco, not just a few. I strongly encourage you to support JFK Drive returning to the conditions pre-COVID, with all roadways open to vehicle traffic and street closures on Sundays, holidays and Saturdays, 6 months of the year.

Eva Santos

Sent From Catherine Adams to the Board of Supervisors on 3/12/2022 7:12:59 PM

Dear Board of Supervisors,

Subject: Golden Gate Park

It's time for John F. Kennedy Drive to reopen. Golden Gate Park is a critical open space that everyone should be able to visit. I urge you to support JFK Drive returning to the conditions pre-COVID, with all roadways open to vehicle traffic and street closures on Sundays and some Saturdays as it was before

Catherine Adams

Sent From heather avery to the Board of Supervisors on 3/12/2022 6:48:29 PM

Dear Board of Supervisors,

Subject: JFK Drive

The current closure of JFK Drive severely impacts people with disabilities, seniors, and communities not directly neighboring Golden Gate Park. As we emerge from COVID, it's time to reopen JFK Drive. Golden Gate Park belongs to the people of San Francisco, not just a few. I strongly encourage you to support JFK Drive returning to the conditions pre-COVID, with all roadways open to vehicle traffic and street closures on Sundays, holidays and Saturdays, 6 months of the year.

heather avery

Sent From Jennifer Silvestre to the Board of Supervisors on 3/12/2022 6:40:08 PM

Dear Board of Supervisors,

Subject: JFK

Ableism and gatekeeping have no place in San Francisco. The current closure of JFK Drive is unfortunately both of those things. The time for 'close first, ask questions later' is over. It is time to revert back to the compromise that was struck over a decade ago and restore access for all to Golden Gate Park.

Jennifer Silvestre

Sent From Carlos Cordova to the Board of Supervisors on 3/12/2022 6:22:48 PM

Dear Board of Supervisors,

Subject: JFK Drive

The 24/7 closure of JFK drive has left many people unable to access Golden Gate Park and its institutions. The current closure is for those who live close enough, have the money to pay for parking, or are able bodied enough to travel on foot or bicycle. We need to go back to the compromise that was struck and reopen JFK as it was before the pandemic!

Carlos Cordova

Sent From Kent Soule to the Board of Supervisors on 3/12/2022 6:15:49 PM

Dear Board of Supervisors,

Subject: Please reopen JFK Drive

I urge you to support returning John F. Kennedy Drive to its pre-COVID conditions, with all roadways open to vehicle traffic and street closures on Sundays, holidays, and some Saturdays. I haven't been able to enjoy Golden Gate Park with JFK Drive closed 24/7. Everyone should be able to access Golden Gate Park. We need your voice on this issue!

Kent Soule

Sent From Jacqueline Eubanks to the Board of Supervisors on 3/12/2022 5:09:53 PM

Dear Board of Supervisors,

Subject: JFK Drive

The current closure of JFK Drive severely impacts people with disabilities, seniors, and communities not directly neighboring Golden Gate Park. As we emerge from COVID, it's time to reopen JFK Drive. Golden Gate Park belongs to the people of San Francisco, not just a few. I strongly encourage you to support JFK Drive returning to the conditions pre-COVID, with all roadways open to vehicle traffic and street closures on Sundays, holidays and Saturdays, 6 months of the year.

Jacqueline Eubanks

Sent From Nellie Blosser to the Board of Supervisors on 3/12/2022 4:44:36 PM

Dear Board of Supervisors,

Subject: Support a JFK Drive compromise!

I support a Golden Gate Park that is ACCESSIBLE TO EVERYONE. Sure, bicyclists and pedestrians want access to Golden Gate Park, but we need to BALANCE that with access for EVERYONE. I urge you to RESTORE ACCESS to Golden Gate Park as it was before the pandemic.

Nellie Blosser

Sent From Lorraine Wong to the Board of Supervisors on 3/12/2022 4:21:50 PM

Dear Board of Supervisors,

Subject: Golden Gate Park

All families from around the City deserve access to Golden Gate Park. We must reopen JFK Drive to make access to Golden Gate Park a reality. Not all can take public transportation or walk/bike to Golden Gate Park. Access isn't the same for everybody! JFK Drive should be open like it was pre-pandemic.

Lorraine Wong

Sent From Bill SARGEANT to the Board of Supervisors on 3/12/2022 3:54:01 PM

Dear Board of Supervisors,

Subject: Support a JFK Drive compromise!

I support a Golden Gate Park that is accessible to everyone. We all agree that bicyclists and pedestrians should have access to Golden Gate Park, but we need to balance that with access for everyone else. I urge you to restore access to Golden Gate Park as it was before the pandemic.

Bill SARGEANT

Sent From Rachel Grant to the Board of Supervisors on 3/12/2022 3:28:00 PM

Dear Board of Supervisors,

Subject: Please reopen JFK Drive

I urge you to support returning John F. Kennedy Drive to its pre-COVID conditions, with all roadways open to vehicle traffic and street closures on Sundays, holidays, and some Saturdays. I haven't been able to enjoy Golden Gate Park with JFK Drive closed 24/7. Everyone should be able to access Golden Gate Park. We need your voice on this issue!

Rachel Grant

Sent From Matt Robison to the Board of Supervisors on 3/12/2022 3:02:29 PM

Dear Board of Supervisors,

Subject: Golden Gate Park

It's time for John F. Kennedy Drive to reopen. Golden Gate Park is a critical open space that everyone should be able to visit. I urge you to support JFK Drive returning to the conditions pre-COVID, with all roadways open to vehicle traffic and street closures on Sundays and some Saturdays as it was before

Matt Robison

Sent From Samad Aziz to the Board of Supervisors on 3/12/2022 2:25:42 PM

Dear Board of Supervisors,

Subject: Golden Gate Park

It's time for John F. Kennedy Drive to reopen. Golden Gate Park is a critical open space that everyone should be able to visit. I urge you to support JFK Drive returning to the conditions pre-COVID, with all roadways open to vehicle traffic and street closures on Sundays and some Saturdays as it was before

Samad Aziz

Sent From Juliana Pendleton-Zamora to the Board of Supervisors on 3/12/2022 12:44:12 PM

Dear Board of Supervisors,

Subject: Golden Gate Park

It's time for John F. Kennedy Drive to reopen. Golden Gate Park is a critical open space that everyone should be able to visit. I urge you to support JFK Drive returning to the conditions pre-COVID, with all roadways open to vehicle traffic and street closures on Sundays and some Saturdays as it was before

Juliana Pendleton-Zamora

Sent From Arthur Dragon to the Board of Supervisors on 3/12/2022 11:05:15 AM

Dear Board of Supervisors,

Subject: JFK Drive

The current closure of JFK Drive severely impacts people with disabilities, seniors, and communities not directly neighboring Golden Gate Park. As we emerge from COVID, it's time to reopen JFK Drive. Golden Gate Park belongs to the people of San Francisco, not just a few. I strongly encourage you to support JFK Drive returning to the conditions pre-COVID, with all roadways open to vehicle traffic and street closures on Sundays, holidays and Saturdays, 6 months of the year.

Arthur Dragon

Sent From D Meyer to the Board of Supervisors on 3/12/2022 10:52:26 AM

Dear Board of Supervisors,

Subject: Reopen JFK

San Franciscans of all ages and abilities love Golden Gate Park. We all need access to the Park! JFK Drive should be reopened to the way it was before COVID.

D Meyer

Sent From Nicole Hauscarriague to the Board of Supervisors on 3/12/2022 10:38:12 AM

Dear Board of Supervisors,

Subject: JFK Drive

The current closure of JFK Drive severely impacts people with disabilities, seniors, and communities not directly neighboring Golden Gate Park. As we emerge from COVID, it's time to reopen JFK Drive. Golden Gate Park belongs to the people of San Francisco, not just a few. I strongly encourage you to support JFK Drive returning to the conditions pre-COVID, with all roadways open to vehicle traffic and street closures on Sundays, holidays and Saturdays, 6 months of the year.

Nicole Hauscarriague

Sent From Jason avina to the Board of Supervisors on 3/12/2022 9:29:08 AM

Dear Board of Supervisors,

Subject: JFK

Sf is behind the entire country in terms of opening up due to the same overly liberal policies that leave feces all over our streets and protect vandals over store owners. The science doesnt justify this anymore The time for 'close first, ask questions later' is over. It is time to revert back to the compromise that was struck over a decade ago and restore access for all to Golden Gate Park.

Jason avina

Sent From Diane Scattini to the Board of Supervisors on 3/12/2022 8:39:37 AM

Dear Board of Supervisors,

Subject: Reopen JFK

San Franciscans of all ages and abilities love Golden Gate Park. We all need access to the Park! JFK Drive should be reopened to the way it was before COVID.

Diane Scattini

Sent From Oscar Cabrera to the Board of Supervisors on 3/12/2022 8:17:20 AM

Dear Board of Supervisors,

Subject: JFK Drive

The 24/7 closure of JFK drive has left many people unable to access Golden Gate Park and its institutions. The current closure is for those who live close enough, have the money to pay for parking, or are able bodied enough to travel on foot or bicycle. We need to go back to the compromise that was struck and reopen JFK as it was before the pandemic!

Oscar Cabrera

Sent From Cheryl Vanderbilt to the Board of Supervisors on 3/12/2022 5:33:14 AM

Dear Board of Supervisors,

Subject: Golden Gate Park

I want JFK reopened to car traffic. I suffer from mobility issues (bad hip, and plantar fasciitis), and find it difficult to walk long distances. I can walk about a block, but on busy days, the road closure forces me to walk several blocks and causes me pain. I also often work late in the park, leaving long after sunset, and it's not safe to walk long distances by oneself late at night. I've had several close calls over the years, to the point where I've had to beat off a stalker. It's certainly safer to be able to park as close as possible to my destination. Please reopen the park to all.

Cheryl Vanderbilt

Sent From Deborah Paz to the Board of Supervisors on 3/12/2022 5:24:55 AM

Dear Board of Supervisors,

Subject: JFK

A compromise for John F. Kennedy Drive was reached in 2007 that allowed all users of Golden Gate Park to share the roads. It is time to reopen JFK Drive back to the way it was before COVID. The select few that are the most vocal are doing us all a disservice that want a reasonable compromise. Please reopen JFK Drive like it was before COVID!

Deborah Paz

Sent From Maria Elena Faddis to the Board of Supervisors on 3/12/2022 5:15:50 AM

Dear Board of Supervisors,

Subject: JFK Drive

The 24/7 closure of JFK drive has left many people unable to access Golden Gate Park and its institutions. The current closure is for those who live close enough, have the money to pay for parking, or are able bodied enough to travel on foot or bicycle. We need to go back to the compromise that was struck and reopen JFK as it was before the pandemic!

Maria Elena Faddis

Sent From Sabrina Hung to the Board of Supervisors on 3/12/2022 5:12:20 AM

Dear Board of Supervisors,

Subject: JFK Drive

The current closure of JFK Drive severely impacts people with disabilities, seniors, and communities not directly neighboring Golden Gate Park. As we emerge from COVID, it's time to reopen JFK Drive. Golden Gate Park belongs to the people of San Francisco, not just a few. I strongly encourage you to support JFK Drive returning to the conditions pre-COVID, with all roadways open to vehicle traffic and street closures on Sundays, holidays and Saturdays, 6 months of the year.

Sabrina Hung

Sent From Joan Immendorf to the Board of Supervisors on 3/12/2022 4:53:36 AM

Dear Board of Supervisors,

Subject: Golden Gate Park

All families from around the City deserve access to Golden Gate Park. We must reopen JFK Drive to make access to Golden Gate Park a reality. Not all can take public transportation or walk/bike to Golden Gate Park. Access isn't the same for everybody! JFK Drive should be open like it was pre-pandemic.

Joan Immendorf

Sent From Luke Smith to the Board of Supervisors on 3/12/2022 4:47:05 AM

Dear Board of Supervisors,

Subject: JFK

A compromise for John F. Kennedy Drive was reached in 2007 that allowed all users of Golden Gate Park to share the roads. It is time to reopen JFK Drive back to the way it was before COVID. The select few that are the most vocal are doing us all a disservice that want a reasonable compromise. Please reopen JFK Drive like it was before COVID!

Luke Smith

Sent From Gregory Chua to the Board of Supervisors on 3/12/2022 4:38:28 AM

Dear Board of Supervisors,

Subject: JFK Drive

The current closure of JFK Drive severely impacts people with disabilities, seniors, and communities not directly neighboring Golden Gate Park. As we emerge from COVID, it's time to reopen JFK Drive. Golden Gate Park belongs to the people of San Francisco, not just a few. I strongly encourage you to support JFK Drive returning to the conditions pre-COVID, with all roadways open to vehicle traffic and street closures on Sundays, holidays and Saturdays, 6 months of the year.

Gregory Chua

Sent From Denise Chiang to the Board of Supervisors on 3/12/2022 4:10:34 AM

Dear Board of Supervisors,

Subject: JFK Drive

The current closure of JFK Drive severely impacts people with disabilities, seniors, and communities not directly neighboring Golden Gate Park. As we emerge from COVID, it's time to reopen JFK Drive. Golden Gate Park belongs to the people of San Francisco, not just a few. I strongly encourage you to support JFK Drive returning to the conditions pre-COVID, with all roadways open to vehicle traffic and street closures on Sundays, holidays and Saturdays, 6 months of the year.

Denise Chiang

Sent From Lucy Arellano to the Board of Supervisors on 3/12/2022 4:10:13 AM

Dear Board of Supervisors,

Subject: Please reopen JFK Drive

I urge you to support returning John F. Kennedy Drive to its pre-COVID conditions, with all roadways open to vehicle traffic and street closures on Sundays, holidays, and some Saturdays. I haven't been able to enjoy Golden Gate Park with JFK Drive closed 24/7. Everyone should be able to access Golden Gate Park. We need your voice on this issue!

Lucy Arellano

Sent From Elizabeth Siemanski to the Board of Supervisors on 3/12/2022 4:03:01 AM

Dear Board of Supervisors,

Subject: Reopen JFK Drive

I fully support bicyclist and pedestrian safety. That's why I am asking you to reopen JFK Drive to how it was before COVID. It is closed all Sundays and half of the Saturdays every year, with ample bike lanes and pedestrian walkways each day of the week. We need to balance equity AND safety!

Elizabeth Siemanski

Sent From Patrice Thompson to the Board of Supervisors on 3/12/2022 3:51:54 AM

Dear Board of Supervisors,

Subject: JFK

Ableism and gatekeeping have no place in San Francisco. The current closure of JFK Drive is unfortunately both of those things. The time for 'close first, ask questions later' is over. It is time to revert back to the compromise that was struck over a decade ago and restore access for all to Golden Gate Park.

Patrice Thompson

Sent From susan w to the Board of Supervisors on 3/12/2022 3:47:57 AM

Dear Board of Supervisors,

Subject: Reopen JFK

San Franciscans of all ages and abilities love Golden Gate Park. We all need access to the Park! JFK Drive should be reopened to the way it was before COVID.

susan w

Sent From Rita Cortes to the Board of Supervisors on 3/12/2022 3:09:11 AM

Dear Board of Supervisors,

Subject: Golden Gate Park

All families from around the City deserve access to Golden Gate Park. We must reopen JFK Drive to make access to Golden Gate Park a reality. Not all can take public transportation or walk/bike to Golden Gate Park. Access isn't the same for everybody! JFK Drive should be open like it was pre-pandemic.

Rita Cortes

Sent From Brent Faye to the Board of Supervisors on 3/12/2022 3:06:28 AM

Dear Board of Supervisors,

Subject: JFK Drive

The 24/7 closure of JFK drive has left many people unable to access Golden Gate Park and its institutions. The current closure is for those who live close enough, have the money to pay for parking, or are able bodied enough to travel on foot or bicycle. We need to go back to the compromise that was struck and reopen JFK as it was before the pandemic!

Brent Faye

Sent From Joan Leong to the Board of Supervisors on 3/12/2022 2:59:56 AM

Dear Board of Supervisors,

Subject: Golden Gate Park

All families from around the City deserve access to Golden Gate Park. We must reopen JFK Drive to make access to Golden Gate Park a reality. Not all can take public transportation or walk/bike to Golden Gate Park. Access isn't the same for everybody! JFK Drive should be open like it was pre-pandemic.

Joan Leong

Sent From Cynthia Skinner to the Board of Supervisors on 3/12/2022 2:51:50 AM

Dear Board of Supervisors,

Subject: JFK Drive

The 24/7 closure of JFK drive has left many people unable to access Golden Gate Park and its institutions. The current closure is for those who live close enough, have the money to pay for parking, or are able bodied enough to travel on foot or bicycle. We need to go back to the compromise that was struck and reopen JFK as it was before the pandemic!

Cynthia Skinner

Sent From Christian Bonk to the Board of Supervisors on 3/12/2022 2:27:31 AM

Dear Board of Supervisors,

Subject: JFK

A compromise for John F. Kennedy Drive was reached in 2007 that allowed all users of Golden Gate Park to share the roads. It is time to reopen JFK Drive back to the way it was before COVID. The select few that are the most vocal are doing us all a disservice that want a reasonable compromise. Please reopen JFK Drive like it was before COVID!

Christian Bonk

Sent From Ray Masterson to the Board of Supervisors on 3/12/2022 2:25:31 AM

Dear Board of Supervisors,

Subject: Support a JFK Drive compromise!

I support a Golden Gate Park that is accessible to everyone. We all agree that bicyclists and pedestrians should have access to Golden Gate Park, but we need to balance that with access for everyone else. I urge you to restore access to Golden Gate Park as it was before the pandemic.

Ray Masterson

Sent From Gladys Amigo to the Board of Supervisors on 3/12/2022 2:22:59 AM

Dear Board of Supervisors,

Subject: Golden Gate Park

All families from around the City deserve access to Golden Gate Park. We must reopen JFK Drive to make access to Golden Gate Park a reality. Not all can take public transportation or walk/bike to Golden Gate Park. Access isn't the same for everybody! JFK Drive should be open like it was pre-pandemic.

Gladys Amigo

Sent From Douglas Beverly to the Board of Supervisors on 3/12/2022 2:17:14 AM

Dear Board of Supervisors,

Subject: Reopen JFK Drive

The park is a public domain need to be accessible to all people

Douglas Beverly

Sent From Michelle Gibeau to the Board of Supervisors on 3/12/2022 2:15:43 AM

Dear Board of Supervisors,

Subject: Reopen JFK Drive

I fully support bicyclist and pedestrian safety. That's why I am asking you to reopen JFK Drive to how it was before COVID. It is closed all Sundays and half of the Saturdays every year, with ample bike lanes and pedestrian walkways each day of the week. We need to balance equity AND safety!

Michelle Gibeau

Sent From Jasmine Tan to the Board of Supervisors on 3/12/2022 2:14:54 AM

Dear Board of Supervisors,

Subject: Please reopen JFK Drive

I urge you to support returning John F. Kennedy Drive to its pre-COVID conditions, with all roadways open to vehicle traffic and street closures on Sundays, holidays, and some Saturdays. I haven't been able to enjoy Golden Gate Park with JFK Drive closed 24/7. Everyone should be able to access Golden Gate Park. We need your voice on this issue!

Jasmine Tan

Sent From Araceli Beverly to the Board of Supervisors on 3/12/2022 2:12:02 AM

Dear Board of Supervisors,

Subject: Golden Gate Park

It's time for John F. Kennedy Drive to reopen. Golden Gate Park is a critical open space that everyone should be able to visit. I urge you to support JFK Drive returning to the conditions pre-COVID, with all roadways open to vehicle traffic and street closures on Sundays and some Saturdays as it was before

Araceli Beverly

Sent From Evelyn Graham to the Board of Supervisors on 3/12/2022 1:19:24 AM

Dear Board of Supervisors,

Subject: Reopen JFK Drive

DON'T WAIT for someone to lose a life or housing in a fire! I fully support bicyclist and pedestrian safety. That's why I am asking you to reopen JFK Drive to how it was before COVID. It is closed all Sundays and half of the Saturdays every year, with ample bike lanes and pedestrian walkways each day of the week. We need to balance equity AND safety!

Evelyn Graham

Sent From Jamie Palmer to the Board of Supervisors on 3/12/2022 12:54:29 AM

Dear Board of Supervisors,

Subject: Reopen JFK Drive

I fully support bicyclist and pedestrian safety. That's why I am asking you to reopen JFK Drive to how it was before COVID. It is closed all Sundays and half of the Saturdays every year, with ample bike lanes and pedestrian walkways each day of the week. We need to balance equity AND safety!

Jamie Palmer

Sent From Carol Simpson Duarte to the Board of Supervisors on 3/12/2022 12:50:01 AM

Dear Board of Supervisors,

Subject: Reopen JFK Drive

I fully support bicyclist and pedestrian safety. That's why I am asking you to reopen JFK Drive to how it was before COVID. It is closed all Sundays and half of the Saturdays every year, with ample bike lanes and pedestrian walkways each day of the week. We need to balance equity AND safety!

Carol Simpson Duarte

Sent From Robert Michels to the Board of Supervisors on 3/12/2022 12:47:51 AM

Dear Board of Supervisors,

Subject: JFK Drive

The current closure of JFK Drive severely impacts people with disabilities, seniors, and communities not directly neighboring Golden Gate Park. As we emerge from COVID, it's time to reopen JFK Drive. Golden Gate Park belongs to the people of San Francisco, not just a few. I strongly encourage you to support JFK Drive returning to the conditions pre-COVID, with all roadways open to vehicle traffic and street closures on Sundays, holidays and Saturdays, 6 months of the year.

Robert Michels

Sent From Belinda Sunio-Parrish to the Board of Supervisors on 3/12/2022 12:42:32 AM

Dear Board of Supervisors,

Subject: JFK Drive

The 24/7 closure of JFK drive has left many people unable to access Golden Gate Park and its institutions. The current closure is for those who live close enough, have the money to pay for parking, or are able bodied enough to travel on foot or bicycle. We need to go back to the compromise that was struck and reopen JFK as it was before the pandemic!

Belinda Sunio-Parrish

Sent From Ann Marie Miller to the Board of Supervisors on 3/12/2022 12:35:29 AM

Dear Board of Supervisors,

Subject: JFK

A compromise for John F. Kennedy Drive was reached in 2007 that allowed all users of Golden Gate Park to share the roads. It is time to reopen JFK Drive back to the way it was before COVID. The select few that are the most vocal are doing us all a disservice that want a reasonable compromise. Please reopen JFK Drive like it was before COVID!

Ann Marie Miller

Sent From Maria Lisa Ahearne to the Board of Supervisors on 3/12/2022 12:28:14 AM

Dear Board of Supervisors,

Subject: JFK Drive

The current closure of JFK Drive severely impacts people with disabilities, seniors, and communities not directly neighboring Golden Gate Park. As we emerge from COVID, it's time to reopen JFK Drive. Golden Gate Park belongs to the people of San Francisco, not just a few. I strongly encourage you to support JFK Drive returning to the conditions pre-COVID, with all roadways open to vehicle traffic and street closures on Sundays, holidays and Saturdays, 6 months of the year.

Maria Lisa Ahearne

Sent From Mary Harris to the Board of Supervisors on 3/12/2022 12:17:50 AM

Dear Board of Supervisors,

Subject: Reopen JFK

San Franciscans of all ages and abilities love Golden Gate Park. We all need access to the Park! JFK Drive should be reopened to the way it was before COVID.

Mary Harris

Sent From Barry Chauser to the Board of Supervisors on 3/11/2022 11:51:00 PM

Dear Board of Supervisors,

Subject: Support a JFK Drive compromise!

I support a Golden Gate Park that is accessible to everyone. We all agree that bicyclists and pedestrians should have access to Golden Gate Park, but we need to balance that with access for everyone else. I urge you to restore access to Golden Gate Park as it was before the pandemic.

Barry Chauser

Sent From Jane Perry to the Board of Supervisors on 3/11/2022 11:44:11 PM

Dear Board of Supervisors,

Subject: Support a JFK Drive compromise!

I support a Golden Gate Park that is accessible to everyone. We all agree that bicyclists and pedestrians should have access to Golden Gate Park, but we need to balance that with access for everyone else. I urge you to restore access to Golden Gate Park as it was before the pandemic.

Jane Perry

Sent From Joe Tham to the Board of Supervisors on 3/11/2022 11:00:07 PM

Dear Board of Supervisors,

Subject: Golden Gate Park

It's time for John F. Kennedy Drive to reopen. Golden Gate Park is a critical open space that everyone should be able to visit. I urge you to support JFK Drive returning to the conditions pre-COVID, with all roadways open to vehicle traffic and street closures on Sundays and some Saturdays as it was before

Joe Tham

Sent From Randy Cowen to the Board of Supervisors on 3/11/2022 10:50:10 PM

Dear Board of Supervisors,

Subject: Reopen JFK

San Franciscans of all ages and abilities love Golden Gate Park. We all need access to the Park! JFK Drive should be reopened to the way it was before COVID.

Randy Cowen

Sent From Linda Clardy to the Board of Supervisors on 3/11/2022 10:35:06 PM

Dear Board of Supervisors,

Subject: JFK Drive

The current closure of JFK Drive severely impacts people with disabilities, seniors, and communities not directly neighboring Golden Gate Park. As we emerge from COVID, it's time to reopen JFK Drive. Golden Gate Park belongs to the people of San Francisco, not just a few. I strongly encourage you to support JFK Drive returning to the conditions pre-COVID, with all roadways open to vehicle traffic and street closures on Sundays, holidays and Saturdays, 6 months of the year.

Linda Clardy

Sent From Morris Fung to the Board of Supervisors on 3/11/2022 10:30:32 PM

Dear Board of Supervisors,

Subject: Reopen JFK, please

San Franciscans of all ages and abilities love Golden Gate Park. We all need access to the Park! JFK Drive should be reopened to the way it was before COVID.

Morris Fung

Sent From Anthea McGoldrick to the Board of Supervisors on 3/11/2022 10:25:56 PM

Dear Board of Supervisors,

Subject: JFK

Ableism and gatekeeping have no place in San Francisco. The current closure of JFK Drive is unfortunately both of those things. The time for 'close first, ask questions later' is over. It is time to revert back to the compromise that was struck over a decade ago and restore access for all to Golden Gate Park.

Anthea McGoldrick

Sent From Lorraine Scullion to the Board of Supervisors on 3/11/2022 10:09:42 PM

Dear Board of Supervisors,

Subject: Golden Gate Park

All families from around the City deserve access to Golden Gate Park. We must reopen JFK Drive to make access to Golden Gate Park a reality. Not all can take public transportation or walk/bike to Golden Gate Park. Access isn't the same for everybody! JFK Drive should be open like it was pre-pandemic.

Lorraine Scullion

Sent From Jerold Abrams to the Board of Supervisors on 3/11/2022 10:06:21 PM

Dear Board of Supervisors,

Subject: JFK

Ableism and gatekeeping have no place in San Francisco. The current closure of JFK Drive is unfortunately both of those things. The time for 'close first, ask questions later' is over. It is time to revert back to the compromise that was struck over a decade ago and restore access for all to Golden Gate Park.

Jerold Abrams

Sent From Mike G to the Board of Supervisors on 3/11/2022 10:03:45 PM

Dear Board of Supervisors,

Subject: JFK

Ableism and gatekeeping have no place in San Francisco. The current closure of JFK Drive is fortunately neither of those things. The time for 'cars first, people second' is over. It is time to place the well being of the people visiting the park over drivers who only care about a slightly quicker commute. Keep Golden Gate safe for all.

Mike G

Sent From Sandy Scharetg-Cochran to the Board of Supervisors on 3/11/2022 9:17:03 PM

Dear Board of Supervisors,

Subject: JFK Drive

The 24/7 closure of JFK drive has left many people unable to access Golden Gate Park and its institutions. The current closure is for those who live close enough, have the money to pay for parking, or are able bodied enough to travel on foot or bicycle. We need to go back to the compromise that was struck and reopen JFK as it was before the pandemic!

Sandy Scharetg-Cochran

Sent From Carol Kiser to the Board of Supervisors on 3/11/2022 8:31:55 PM

Dear Board of Supervisors,

Subject: JFK

Please be kind and allow people who can't balance on a bicycle or do heavy walking to be able to go along JFK Drive. Sidewalks and bike lanes are there to be used by the athletic. Help all, including visitors to the city, to have access to our beautiful Golden Gate Park. Everyone needs this respite, not just a handful.

Carol Kiser

Sent From Ray Blanco to the Board of Supervisors on 3/11/2022 8:20:50 PM

Dear Board of Supervisors,

Subject: JFK open JFK to all

A compromise for John F. Kennedy Drive was reached in 2007 that allowed all users of Golden Gate Park to share the roads. It is time to reopen JFK Drive back to the way it was before COVID. The select few that are the most vocal are doing us all a disservice that want a reasonable compromise. Please reopen JFK Drive like it was before COVID!

Ray Blanco

Sent From Tony Vaguely to the Board of Supervisors on 3/11/2022 8:19:37 PM

Dear Board of Supervisors,

Subject: Reopen JFK Drive

I fully support bicyclist and pedestrian safety. That's why I am asking you to reopen JFK Drive to how it was before COVID. It is closed all Sundays and half of the Saturdays every year, with ample bike lanes and pedestrian walkways each day of the week. We need to balance equity AND safety!

Tony Vaguely

Sent From Burciaga Laura to the Board of Supervisors on 3/11/2022 8:17:40 PM

Dear Board of Supervisors,

Subject: Golden Gate Park

It's time for John F. Kennedy Drive to reopen. Golden Gate Park is a critical open space that everyone should be able to visit. I urge you to support JFK Drive returning to the conditions pre-COVID, with all roadways open to vehicle traffic and street closures on Sundays and some Saturdays as it was before

Burciaga Laura

Sent From Susan Descalso to the Board of Supervisors on 3/11/2022 7:45:04 PM

Dear Board of Supervisors,

Subject: JFK Drive

The current closure of JFK Drive severely impacts people with disabilities, seniors, and communities not directly neighboring Golden Gate Park. As we emerge from COVID, it's time to reopen JFK Drive. Golden Gate Park belongs to the people of San Francisco, not just a few. I strongly encourage you to support JFK Drive returning to the conditions pre-COVID, with all roadways open to vehicle traffic and street closures on Sundays, holidays and Saturdays, 6 months of the year.

Susan Descalso

Sent From Bill Schoolcraft to the Board of Supervisors on 3/11/2022 7:42:56 PM

Dear Board of Supervisors,

Subject: Support a JFK Drive compromise!

I support a Golden Gate Park that is accessible to everyone. We all agree that bicyclists and pedestrians should have access to Golden Gate Park, but we need to balance that with access for everyone else. I urge you to restore access to Golden Gate Park as it was before the pandemic.

Bill Schoolcraft

Sent From Mary McNamara to the Board of Supervisors on 3/11/2022 7:37:01 PM

Dear Board of Supervisors,

Subject: JFK

Ableism and gatekeeping have no place in San Francisco. The current closure of JFK Drive is unfortunately both of those things. The time for 'close first, ask questions later' is over. It is time to revert back to the compromise that was struck over a decade ago and restore access for all to Golden Gate Park.

Mary McNamara

Sent From Gina McDonald to the Board of Supervisors on 3/11/2022 7:02:03 PM

Dear Board of Supervisors,

Subject: Golden Gate Park

All families from around the City deserve access to Golden Gate Park. We must reopen JFK Drive to make access to Golden Gate Park a reality. Not all can take public transportation or walk/bike to Golden Gate Park. Access isn't the same for everybody! JFK Drive should be open like it was pre-pandemic.

Gina McDonald

Sent From Sara McNulty to the Board of Supervisors on 3/11/2022 6:51:40 PM

Dear Board of Supervisors,

Subject: JFK

Ableism and gatekeeping have no place in San Francisco. The current closure of JFK Drive is unfortunately both of those things. The time for 'close first, ask questions later' is over. It is time to revert back to the compromise that was struck over a decade ago and restore access for all to Golden Gate Park.

Sara McNulty

Sent From Rydell Downward to the Board of Supervisors on 3/11/2022 6:40:43 PM

Dear Board of Supervisors,

Subject: JFK Drive

Closing JFK (and the West end of MLK) to give people open space for recreation during the pandemic was a sensible move which I supported. But now, as the public health situation has been steadily improving, it's time to return to the way matters stood prior to COVID. The closures have created negative impacts to accessibility as well as traffic to the surrounding neighborhoods. It slows down emergency response vehicles by limiting the routes they can take. As people go back to work, traffic in the area has increased substantially, and access to JFK provides some relief to that. People sitting in traffic increases the incidents of cars idling while burning substantial amounts of fossil fuels. In any case, paved roads for automobiles only occupy a fraction of the vast open space that Golden Gate Park provides. There is plenty of room for everybody to enjoy their favorite recreational activities without commandeering the much-needed roads. I'm willing to cede them on weekends, and I believe that's a realistic compromise.

Rydell Downward

Sent From Amy Wong to the Board of Supervisors on 3/11/2022 6:27:29 PM

Dear Board of Supervisors,

Subject: Golden Gate Park

It's time for John F. Kennedy Drive to reopen. Golden Gate Park is a critical open space that everyone should be able to visit. I urge you to support JFK Drive returning to the conditions pre-COVID, with all roadways open to vehicle traffic and street closures on Sundays and some Saturdays as it was before

Amy Wong

Sent From Margaret Bruno to the Board of Supervisors on 3/11/2022 6:11:51 PM

Dear Board of Supervisors,

Subject: Golden Gate Park

It's time for John F. Kennedy Drive to reopen. Golden Gate Park is a critical open space that everyone should be able to visit. I urge you to support JFK Drive returning to the conditions pre-COVID, with all roadways open to vehicle traffic and street closures on Sundays and some Saturdays as it was before

Margaret Bruno

Sent From Shelia Auzenne to the Board of Supervisors on 3/11/2022 6:02:51 PM

Dear Board of Supervisors,

Subject: JFK Drive

The 24/7 closure of JFK drive has left many people unable to access Golden Gate Park and its institutions. The current closure is for those who live close enough, have the money to pay for parking, or are able bodied enough to travel on foot or bicycle. We need to go back to the compromise that was struck and reopen JFK as it was before the pandemic!

Shelia Auzenne

Sent From Ronald Guerrero to the Board of Supervisors on 3/11/2022 5:38:12 PM

Dear Board of Supervisors,

Subject: Reopen JFK

San Franciscans of all ages and abilities love Golden Gate Park. We all need access to the Park! JFK Drive should be reopened to the way it was before COVID.

Ronald Guerrero

Sent From Bill Tanaka to the Board of Supervisors on 3/11/2022 5:26:44 PM

Dear Board of Supervisors,

Subject: Support a JFK Drive compromise!

I support a Golden Gate Park that is accessible to everyone. We all agree that bicyclists and pedestrians should have access to Golden Gate Park, but we need to balance that with access for everyone else. I urge you to restore access to Golden Gate Park as it was before the pandemic.

Bill Tanaka

Sent From Pedro Chiang to the Board of Supervisors on 3/11/2022 5:11:39 PM

Dear Board of Supervisors,

Subject: Golden Gate Park

All families from around the City deserve access to Golden Gate Park. We must reopen JFK Drive to make access to Golden Gate Park a reality. Not all can take public transportation or walk/bike to Golden Gate Park. Access isn't the same for everybody! JFK Drive should be open like it was pre-pandemic.

Pedro Chiang

Sent From David Krucik to the Board of Supervisors on 3/11/2022 4:42:37 PM

Dear Board of Supervisors,

Subject: Please reopen JFK Drive

I urge you to support returning John F. Kennedy Drive to its pre-COVID conditions, with all roadways open to vehicle traffic and street closures on Sundays, holidays, and some Saturdays. I haven't been able to enjoy Golden Gate Park with JFK Drive closed 24/7. Everyone should be able to access Golden Gate Park. I don't know if you've tried to drive from the Richmond to the Sunset recently, or even just across the Richmond, but traffic is noticeably worse and we haven't even reached pre-pandemic levels again! The street closures are madness. Please reopen the roads! We need your voice on this issue!

David Krucik

Sent From Lisa Haller to the Board of Supervisors on 3/11/2022 4:36:15 PM

Dear Board of Supervisors,

Subject: Please reopen JFK Drive

I urge you to support returning John F. Kennedy Drive to its pre-COVID conditions, with all roadways open to vehicle traffic and street closures on Sundays, holidays, and some Saturdays. I haven't been able to enjoy Golden Gate Park with JFK Drive closed 24/7. Everyone should be able to access Golden Gate Park. We need your voice on this issue!

Lisa Haller

Sent From Diane Meiswinkel to the Board of Supervisors on 3/11/2022 3:52:05 PM

Dear Board of Supervisors,

Subject: GGP, OPEN JFK DRIVE

Let's return to pre-pandemic levels of normal JFk access. I deserve free, undisturbed access to our GGP. A Senior & Disabled wanting close and free all vehicle availability to my local park. I want to drive to enjoy the Arts and Music. Ableism and gatekeeping have no place in San Francisco. The current closure of JFK Drive is unfortunately both of those things. The time for 'close first, ask questions later' is over. It is time to revert back to the compromise that was struck over a decade ago and restore access for all to Golden Gate Park.

Diane Meiswinkel

Sent From Mitchell Kotler to the Board of Supervisors on 3/11/2022 3:47:47 PM

Dear Board of Supervisors,

Subject: Support a JFK Drive compromise!

I support a Golden Gate Park that is accessible to everyone. We all agree that bicyclists and pedestrians should have access to Golden Gate Park, but we need to balance that with access for everyone else. I urge you to restore access to Golden Gate Park as it was before the pandemic.

Mitchell Kotler

Sent From :Jan :Gloersen to the Board of Supervisors on 3/11/2022 3:24:13 PM

Dear Board of Supervisors,

Subject: Golden Gate Park

It's time for John F. Kennedy Drive to reopen. Golden Gate Park is a critical open space that everyone should be able to visit. I urge you to support JFK Drive returning to the conditions pre-COVID, with all roadways open to vehicle traffic and street closures on Sundays and some Saturdays as it was before

:Jan :Gloersen

Sent From Anna Knox to the Board of Supervisors on 3/11/2022 3:23:03 PM

Dear Board of Supervisors,

Subject: Reopen JFK Drive

I fully support bicyclist and pedestrian safety. That's why I am asking you to reopen JFK Drive to how it was before COVID. It is closed all Sundays and half of the Saturdays every year, with ample bike lanes and pedestrian walkways each day of the week. We need to balance equity AND safety!

Anna Knox

Sent From Natalie Oâ€™Brien to the Board of Supervisors on 3/11/2022 3:21:42 PM

Dear Board of Supervisors,

Subject: Golden Gate Park

It's time for John F. Kennedy Drive to reopen. Golden Gate Park is a critical open space that everyone should be able to visit. I urge you to support JFK Drive returning to the conditions pre-COVID, with all roadways open to vehicle traffic and street closures on Sundays and some Saturdays as it was before

Natalie Oâ€™Brien

Sent From Barbara Addeo to the Board of Supervisors on 3/11/2022 3:09:23 PM

Dear Board of Supervisors,

Subject: Support a JFK Drive compromise!

I support a Golden Gate Park that is accessible to everyone. We all agree that bicyclists and pedestrians should have access to Golden Gate Park, but we need to balance that with access for everyone else. I urge you to restore access to Golden Gate Park as it was before the pandemic.

Barbara Addeo

Sent From Paul Mohun to the Board of Supervisors on 3/11/2022 2:49:42 PM

Dear Board of Supervisors,

Subject: Reopen JFK Drive

I fully support bicyclist and pedestrian safety. That's why I am asking you to reopen JFK Drive to how it was before COVID. It is closed all Sundays and half of the Saturdays every year, with ample bike lanes and pedestrian walkways each day of the week. We need to balance equity AND safety!

Paul Mohun

Sent From Bill Adams to the Board of Supervisors on 3/11/2022 2:37:15 PM

Dear Board of Supervisors,

Subject: Support a JFK Drive compromise!

I support a Golden Gate Park that is accessible to everyone. We all agree that bicyclists and pedestrians should have access to Golden Gate Park, but we need to balance that with access for everyone else. I urge you to restore access to Golden Gate Park as it was before the pandemic.

Bill Adams

Sent From Marry Etta Moose to the Board of Supervisors on 3/11/2022 10:37:19 AM

Dear Board of Supervisors,

Subject: Support a JFK Drive compromise!

I support a Golden Gate Park that is accessible to everyone. We all agree that bicyclists and pedestrians should have access to Golden Gate Park, but we need to balance that with access for everyone else. I urge you to restore access to Golden Gate Park as it was before the pandemic.

Marry Etta Moose

Sent From Richard Trout to the Board of Supervisors on 3/11/2022 8:50:29 AM

Dear Board of Supervisors,

Subject: Golden Gate Park

All families from around the City deserve access to Golden Gate Park. We must reopen JFK Drive to make access to Golden Gate Park a reality. Not all can take public transportation or walk/bike to Golden Gate Park. Access isn't the same for everybody! JFK Drive should be open like it was pre-pandemic.

Richard Trout

Sent From Barrie Evans to the Board of Supervisors on 3/11/2022 4:59:45 AM

Dear Board of Supervisors,

Subject: Golden Gate Park

All families from around the City deserve access to Golden Gate Park. We must reopen JFK Drive to make access to Golden Gate Park a reality. Not all can take public transportation or walk/bike to Golden Gate Park. Access isn't the same for everybody! JFK Drive should be open like it was pre-pandemic.

Barrie Evans

Sent From Peter Von Lukanovic to the Board of Supervisors on 3/11/2022 4:57:02 AM

Dear Board of Supervisors,

Subject: JFK Drive

The current closure of JFK Drive severely impacts people with disabilities, seniors, and communities not directly neighboring Golden Gate Park. As we emerge from COVID, it's time to reopen JFK Drive. Golden Gate Park belongs to the people of San Francisco, not just a few. I strongly encourage you to support JFK Drive returning to the conditions pre-COVID, with all roadways open to vehicle traffic and street closures on Sundays, holidays and Saturdays, 6 months of the year.

Peter Von Lukanovic

Sent From Ani Chouldjian to the Board of Supervisors on 3/11/2022 4:54:15 AM

Dear Board of Supervisors,

Subject: Reopen JFK Drive

I fully support bicyclist and pedestrian safety. That's why I am asking you to reopen JFK Drive to how it was before COVID. It is closed all Sundays and half of the Saturdays every year, with ample bike lanes and pedestrian walkways each day of the week. We need to balance equity AND safety!

Ani Chouldjian

Sent From Roberta Wong to the Board of Supervisors on 3/11/2022 4:41:48 AM

Dear Board of Supervisors,

Subject: JFK Drive

The current closure of JFK Drive severely impacts people with disabilities, seniors, and communities not directly neighboring Golden Gate Park. As we emerge from COVID, it's time to reopen JFK Drive. Golden Gate Park belongs to the people of San Francisco, not just a few. I strongly encourage you to support JFK Drive returning to the conditions pre-COVID, with all roadways open to vehicle traffic and street closures on Sundays, holidays and Saturdays, 6 months of the year.

Roberta Wong

Sent From Jorge Portillo to the Board of Supervisors on 3/11/2022 4:28:29 AM

Dear Board of Supervisors,

Subject: JFK Drive

The 24/7 closure of JFK drive has left many people unable to access Golden Gate Park and its institutions. The current closure is for those who live close enough, have the money to pay for parking, or are able bodied enough to travel on foot or bicycle. We need to go back to the compromise that was struck and reopen JFK as it was before the pandemic!

Jorge Portillo

Sent From Donald WAITS to the Board of Supervisors on 3/11/2022 4:27:38 AM

Dear Board of Supervisors,

Subject: JFK

A compromise for John F. Kennedy Drive was reached in 2007 that allowed all users of Golden Gate Park to share the roads. It is time to reopen JFK Drive back to the way it was before COVID. The select few that are the most vocal are doing us all a disservice that want a reasonable compromise. Please reopen JFK Drive like it was before COVID!

Donald WAITS

Sent From Miner Lowe to the Board of Supervisors on 3/11/2022 4:11:25 AM

Dear Board of Supervisors,

Subject: Reopen JFK

San Franciscans of all ages and abilities love Golden Gate Park. We all need access to the Park! JFK Drive should be reopened to the way it was before COVID.

Miner Lowe

Sent From Michael Furj to the Board of Supervisors on 3/11/2022 3:40:47 AM

Dear Board of Supervisors,

Subject: Please reopen JFK Drive

I urge you to support returning John F. Kennedy Drive to its pre-COVID conditions, with all roadways open to vehicle traffic and street closures on Sundays, holidays, and some Saturdays. I haven't been able to enjoy Golden Gate Park with JFK Drive closed 24/7. Everyone should be able to access Golden Gate Park. We need your voice on this issue!

Michael Furj

Sent From Jeff Young to the Board of Supervisors on 3/11/2022 3:37:34 AM

Dear Board of Supervisors,

Subject: JFK Drive

The current closure of JFK Drive severely impacts people with disabilities, seniors, and communities not directly neighboring Golden Gate Park. As we emerge from COVID, it's time to reopen JFK Drive. Golden Gate Park belongs to the people of San Francisco, not just a few. I strongly encourage you to support JFK Drive returning to the conditions pre-COVID, with all roadways open to vehicle traffic and street closures on Sundays, holidays and Saturdays, 6 months of the year.

Jeff Young

Sent From Nancy Pacatte to the Board of Supervisors on 3/11/2022 3:17:42 AM

Dear Board of Supervisors,

Subject: JFK

A compromise for John F. Kennedy Drive was reached in 2007 that allowed all users of Golden Gate Park to share the roads. It is time to reopen JFK Drive back to the way it was before COVID. The select few that are the most vocal are doing us all a disservice that want a reasonable compromise. Please reopen JFK Drive like it was before COVID!

Nancy Pacatte

Sent From Susan Rokisky Ring to the Board of Supervisors on 3/11/2022 2:58:59 AM

Dear Board of Supervisors,

Subject: JFK

A compromise for John F. Kennedy Drive was reached in 2007 that allowed all users of Golden Gate Park to share the roads. It is time to reopen JFK Drive back to the way it was before COVID. The select few that are the most vocal are doing us all a disservice that want a reasonable compromise. Please reopen JFK Drive like it was before COVID!

Susan Rokisky Ring

Sent From Bonnie Lau to the Board of Supervisors on 3/11/2022 2:49:27 AM

Dear Board of Supervisors,

Subject: Golden Gate Park

It's time for John F. Kennedy Drive to reopen. Golden Gate Park is a critical open space that everyone should be able to visit. I urge you to support JFK Drive returning to the conditions pre-COVID, with all roadways open to vehicle traffic and street closures on Sundays and some Saturdays as it was before

Bonnie Lau

Sent From Keith Foote to the Board of Supervisors on 3/11/2022 2:33:09 AM

Dear Board of Supervisors,

Subject: Golden Gate Park

It's time for John F. Kennedy Drive to reopen. Golden Gate Park is a critical open space that everyone should be able to visit. Not all of us live within walking distance of the park and I personally can't walk the length of the park. Please give it back to ALL citizens of San Francisco. I urge you to support JFK Drive returning to the conditions pre-COVID, with all roadways open to vehicle traffic and street closures on Sundays and some Saturdays as it was before.

Keith Foote

Sent From mariano guzman to the Board of Supervisors on 3/11/2022 2:00:36 AM

Dear Board of Supervisors,

Subject: Reopen JFK Drive

I fully support bicyclist and pedestrian safety. That's why I am asking you to reopen JFK Drive to how it was before COVID. It is closed all Sundays and half of the Saturdays every year, with ample bike lanes and pedestrian walkways each day of the week. We need to balance equity AND safety!

mariano guzman

Sent From S. Kum to the Board of Supervisors on 3/11/2022 1:39:42 AM

Dear Board of Supervisors,

Subject: Support a JFK Drive compromise!

I support a Golden Gate Park that is accessible to everyone. We all agree that bicyclists and pedestrians should have access to Golden Gate Park, but we need to balance that with access for everyone else. I urge you to restore access to Golden Gate Park as it was before the pandemic.

S. Kum

Sent From Anadel Fox to the Board of Supervisors on 3/11/2022 1:33:03 AM

Dear Board of Supervisors,

Subject: JFK Drive

The current closure of JFK Drive severely impacts people with disabilities, seniors, and communities not directly neighboring Golden Gate Park. As we emerge from COVID, it's time to reopen JFK Drive. Golden Gate Park belongs to the people of San Francisco, not just a few. I strongly encourage you to support JFK Drive returning to the conditions pre-COVID, with all roadways open to vehicle traffic and street closures on Sundays, holidays and Saturdays, 6 months of the year.

Anadel Fox

Sent From Mary Jane Nelson to the Board of Supervisors on 3/11/2022 1:18:12 AM

Dear Board of Supervisors,

Subject: Golden Gate Park

It's time for John F. Kennedy Drive to reopen. Golden Gate Park is a critical open space that everyone should be able to visit. I urge you to support JFK Drive returning to the conditions pre-COVID, with all roadways open to vehicle traffic and street closures on Sundays and some Saturdays as it was before

Mary Jane Nelson

Sent From Owen Hege to the Board of Supervisors on 3/11/2022 12:13:15 AM

Dear Board of Supervisors,

Subject: JFK Drive

The 24/7 closure of JFK drive has left many people unable to access Golden Gate Park and its institutions. The current closure is for those who live close enough, have the money to pay for parking, or are able bodied enough to travel on foot or bicycle. We need to go back to the compromise that was struck and reopen JFK as it was before the pandemic!

Owen Hege

Sent From Lorraine Vidal to the Board of Supervisors on 3/11/2022 12:10:33 AM

Dear Board of Supervisors,

Subject: Reopen JFK Drive

I fully support bicyclist and pedestrian safety. That's why I am asking you to reopen JFK Drive to how it was before COVID. It is closed all Sundays and half of the Saturdays every year, with ample bike lanes and pedestrian walkways each day of the week. We need to balance equity AND safety!

Lorraine Vidal

Sent From Danny Hwang to the Board of Supervisors on 3/10/2022 11:50:21 PM

Dear Board of Supervisors,

Subject: Reopen JFK Drive

I fully support bicyclist and pedestrian safety. That's why I am asking you to reopen JFK Drive to how it was before COVID. It is closed all Sundays and half of the Saturdays every year, with ample bike lanes and pedestrian walkways each day of the week. We need to balance equity AND safety!

Danny Hwang

Sent From Brian Deason to the Board of Supervisors on 3/10/2022 11:48:13 PM

Dear Board of Supervisors,

Subject: Golden Gate Park

All families from around the City deserve access to Golden Gate Park. We must reopen JFK Drive to make access to Golden Gate Park a reality. Not all can take public transportation or walk/bike to Golden Gate Park. Access isn't the same for everybody! JFK Drive should be open like it was pre-pandemic.

Brian Deason

Sent From Thomas Kelleher to the Board of Supervisors on 3/10/2022 11:06:02 PM

Dear Board of Supervisors,

Subject: Golden Gate Park

All families from around the City deserve access to Golden Gate Park. We must reopen JFK Drive to make access to Golden Gate Park a reality. Not all can take public transportation or walk/bike to Golden Gate Park. Access isn't the same for everybody! JFK Drive should be open like it was pre-pandemic.

Thomas Kelleher

Sent From Sara Shain to the Board of Supervisors on 3/10/2022 10:56:17 PM

Dear Board of Supervisors,

Subject: JFK Drive

The current closure of JFK Drive severely impacts people with disabilities, seniors, and communities not directly neighboring Golden Gate Park. As we emerge from COVID, it's time to reopen JFK Drive. Golden Gate Park belongs to the people of San Francisco, not just a few. I strongly encourage you to support JFK Drive returning to the conditions pre-COVID, with all roadways open to vehicle traffic and street closures on Sundays, holidays and Saturdays, 6 months of the year.

Sara Shain

Sent From Ian Palmer to the Board of Supervisors on 3/10/2022 10:34:07 PM

Dear Board of Supervisors,

Subject: JFK Drive

The 24/7 closure of JFK drive has left many people unable to access Golden Gate Park and its institutions. The current closure is for those who live close enough, have the money to pay for parking, or are able bodied enough to travel on foot or bicycle. We need to go back to the compromise that was struck and reopen JFK as it was before the pandemic!

Ian Palmer

Sent From Gary Hoshiyama to the Board of Supervisors on 3/10/2022 10:24:54 PM

Dear Board of Supervisors,

Subject: JFK

Ableism and gatekeeping have no place in San Francisco. The current closure of JFK Drive is unfortunately both of those things. The time for 'close first, ask questions later' is over. It is time to revert back to the compromise that was struck over a decade ago and restore access for all to Golden Gate Park.

Gary Hoshiyama

Sent From Virginia Casey to the Board of Supervisors on 3/10/2022 10:11:00 PM

Dear Board of Supervisors,

Subject: JFK Drive

The 24/7 closure of JFK drive has left many people unable to access Golden Gate Park and its institutions. The current closure is for those who live close enough, have the money to pay for parking, or are able bodied enough to travel on foot or bicycle. We need to go back to the compromise that was struck and reopen JFK as it was before the pandemic!

Virginia Casey

Sent From Mary Baireuther to the Board of Supervisors on 3/10/2022 10:02:38 PM

Dear Board of Supervisors,

Subject: JFK Drive

The 24/7 closure of JFK drive has left many people unable to access Golden Gate Park and its institutions. The current closure is for those who live close enough, have the money to pay for parking, or are able bodied enough to travel on foot or bicycle. We need to go back to the compromise that was struck and reopen JFK as it was before the pandemic!

Mary Baireuther

Sent From Fidel Lecer to the Board of Supervisors on 3/10/2022 10:01:22 PM

Dear Board of Supervisors,

Subject: Please reopen JFK Drive

I urge you to support returning John F. Kennedy Drive to its pre-COVID conditions, with all roadways open to vehicle traffic and street closures on Sundays, holidays, and some Saturdays. I haven't been able to enjoy Golden Gate Park with JFK Drive closed 24/7. Everyone should be able to access Golden Gate Park. We need your voice on this issue!

Fidel Lecer

Sent From MARLA BLANCHARD to the Board of Supervisors on 3/10/2022 10:00:44 PM

Dear Board of Supervisors,

Subject: Support a JFK Drive compromise!

I support a Golden Gate Park that is accessible to everyone. We all agree that bicyclists and pedestrians should have access to Golden Gate Park, but we need to balance that with access for everyone else. I urge you to restore access to Golden Gate Park as it was before the pandemic.

MARLA BLANCHARD

Sent From Cole Sapiro to the Board of Supervisors on 3/10/2022 9:53:50 PM

Dear Board of Supervisors,

Subject: Support a JFK Drive compromise!

I support a Golden Gate Park that is accessible to everyone. We all agree that bicyclists and pedestrians should have access to Golden Gate Park, but we need to balance that with access for everyone else. I urge you to restore access to Golden Gate Park as it was before the pandemic.

Cole Sapiro

Sent From William Dowling to the Board of Supervisors on 3/10/2022 9:50:03 PM

Dear Board of Supervisors,

Subject: Please reopen JFK Drive

I urge you to support returning John F. Kennedy Drive to its pre-COVID conditions, with all roadways open to vehicle traffic and street closures on Sundays, holidays, and some Saturdays. I haven't been able to enjoy Golden Gate Park with JFK Drive closed 24/7. Everyone should be able to access Golden Gate Park. We need your voice on this issue!

William Dowling

Sent From Narda Deras to the Board of Supervisors on 3/10/2022 9:41:51 PM

Dear Board of Supervisors,

Subject: Please reopen JFK Drive

I urge you to support returning John F. Kennedy Drive to its pre-COVID conditions, with all roadways open to vehicle traffic and street closures on Sundays, holidays, and some Saturdays. I haven't been able to enjoy Golden Gate Park with JFK Drive closed 24/7. Everyone should be able to access Golden Gate Park. We need your voice on this issue!

Narda Deras

Sent From Tessa Sapiro to the Board of Supervisors on 3/10/2022 9:31:29 PM

Dear Board of Supervisors,

Subject: Golden Gate Park

All families from around the City deserve access to Golden Gate Park. We must reopen JFK Drive to make access to Golden Gate Park a reality. Not all can take public transportation or walk/bike to Golden Gate Park. Access isn't the same for everybody! JFK Drive should be open like it was pre-pandemic.

Tessa Sapiro

Sent From Patricia Dickson to the Board of Supervisors on 3/10/2022 9:29:28 PM

Dear Board of Supervisors,

Subject: Golden Gate Park

It's time for John F. Kennedy Drive to reopen. Golden Gate Park is a critical open space that everyone should be able to visit. I urge you to support JFK Drive returning to the conditions pre-COVID, with all roadways open to vehicle traffic and street closures on Sundays and some Saturdays as it was before

Patricia Dickson

Sent From Wayne Heuring to the Board of Supervisors on 3/10/2022 9:28:35 PM

Dear Board of Supervisors,

Subject: Reopen JFK

San Franciscans of all ages and abilities love Golden Gate Park. We all need access to the Park! JFK Drive should be reopened to the way it was before COVID.

Wayne Heuring

Sent From Karen Offereins to the Board of Supervisors on 3/10/2022 9:12:27 PM

Dear Board of Supervisors,

Subject: Please reopen JFK Drive

I urge you to support returning John F. Kennedy Drive to its pre-COVID conditions, with all roadways open to vehicle traffic and street closures on Sundays, holidays, and some Saturdays. I haven't been able to enjoy Golden Gate Park with JFK Drive closed 24/7. Everyone should be able to access Golden Gate Park. We need your voice on this issue!

Karen Offereins

Sent From daniel kirchner to the Board of Supervisors on 3/10/2022 8:52:58 PM

Dear Board of Supervisors,

Subject: JFK

A compromise for John F. Kennedy Drive was reached in 2007 that allowed all users of Golden Gate Park to share the roads. It is time to reopen JFK Drive back to the way it was before COVID. The select few that are the most vocal are doing us all a disservice that want a reasonable compromise. Please reopen JFK Drive like it was before COVID!

daniel kirchner

Sent From Hans Peter Wilms to the Board of Supervisors on 3/10/2022 8:44:22 PM

Dear Board of Supervisors,

Subject: Please reopen JFK Drive

I urge you to support returning John F. Kennedy Drive to its pre-COVID conditions, with all roadways open to vehicle traffic and street closures on Sundays, holidays, and some Saturdays. I haven't been able to enjoy Golden Gate Park with JFK Drive closed 24/7. Everyone should be able to access Golden Gate Park. We need your voice on this issue!

Hans Peter Wilms

Sent From Anh Tran to the Board of Supervisors on 3/10/2022 7:58:03 PM

Dear Board of Supervisors,

Subject: Please reopen JFK Drive

I urge you to support returning John F. Kennedy Drive to its pre-COVID conditions, with all roadways open to vehicle traffic and street closures on Sundays, holidays, and some Saturdays. I haven't been able to enjoy Golden Gate Park with JFK Drive closed 24/7. Everyone should be able to access Golden Gate Park. We need your voice on this issue!

Anh Tran

Sent From Margaret Hargas to the Board of Supervisors on 3/10/2022 7:44:50 PM

Dear Board of Supervisors,

Subject: JFK Drive

The current closure of JFK Drive severely impacts people with disabilities, seniors, and communities not directly neighboring Golden Gate Park. As we emerge from COVID, it's time to reopen JFK Drive. Golden Gate Park belongs to the people of San Francisco, not just a few. I strongly encourage you to support JFK Drive returning to the conditions pre-COVID, with all roadways open to vehicle traffic and street closures on Sundays, holidays and Saturdays, 6 months of the year.

Margaret Hargas

Sent From Don Barnes to the Board of Supervisors on 3/10/2022 7:36:06 PM

Dear Board of Supervisors,

Subject: JFK Drive

The current closure of JFK Drive severely impacts people with disabilities, seniors, and communities not directly neighboring Golden Gate Park. As we emerge from COVID, it's time to reopen JFK Drive. Golden Gate Park belongs to the people of San Francisco, not just a few. I strongly encourage you to support JFK Drive returning to the conditions pre-COVID, with all roadways open to vehicle traffic and street closures on Sundays, holidays and Saturdays, 6 months of the year.

Don Barnes

Sent From Maria Powers to the Board of Supervisors on 3/10/2022 7:21:35 PM

Dear Board of Supervisors,

Subject: Golden Gate Park

All families from around the City deserve access to Golden Gate Park. We must reopen JFK Drive to make access to Golden Gate Park a reality. Not all can take public transportation or walk/bike to Golden Gate Park. Access isn't the same for everybody! JFK Drive should be open like it was pre-pandemic.

Maria Powers

Sent From Laurel Turner to the Board of Supervisors on 3/10/2022 7:18:40 PM

Dear Board of Supervisors,

Subject: Please reopen JFK Drive

I urge you to support returning John F. Kennedy Drive to its pre-COVID conditions, with all roadways open to vehicle traffic and street closures on Sundays, holidays, and some Saturdays. I haven't been able to enjoy Golden Gate Park with JFK Drive closed 24/7. Everyone should be able to access Golden Gate Park. We need your voice on this issue!

Laurel Turner

Sent From Sikharin Jarungjit to the Board of Supervisors on 3/10/2022 7:13:10 PM

Dear Board of Supervisors,

Subject: Reopen JFK

San Franciscans of all ages and abilities love Golden Gate Park. We all need access to the Park! JFK Drive should be reopened to the way it was before COVID.

Sikharin Jarungjit

Sent From Efim Shinkarsky to the Board of Supervisors on 3/10/2022 7:08:09 PM

Dear Board of Supervisors,

Subject: Please reopen JFK Drive

I urge you to support returning John F. Kennedy Drive to its pre-COVID conditions, with all roadways open to vehicle traffic and street closures on Sundays, holidays, and some Saturdays. I haven't been able to enjoy Golden Gate Park with JFK Drive closed 24/7. Everyone should be able to access Golden Gate Park. We need your voice on this issue!

Efim Shinkarsky

Sent From Calvin Hom to the Board of Supervisors on 3/10/2022 6:56:36 PM

Dear Board of Supervisors,

Subject: JFK

A compromise for John F. Kennedy Drive was reached in 2007 that allowed all users of Golden Gate Park to share the roads. It is time to reopen JFK Drive back to the way it was before COVID. The select few that are the most vocal are doing us all a disservice that want a reasonable compromise. Please reopen JFK Drive like it was before COVID!

Calvin Hom

Sent From Cindy Meyer to the Board of Supervisors on 3/10/2022 6:56:11 PM

Dear Board of Supervisors,

Subject: Support a JFK Drive compromise!

I support a Golden Gate Park that is accessible to everyone. We all agree that bicyclists and pedestrians should have access to Golden Gate Park, but we need to balance that with access for everyone else. I urge you to restore access to Golden Gate Park as it was before the pandemic.

Cindy Meyer

Sent From Tom Dooner to the Board of Supervisors on 3/10/2022 6:36:47 PM

Dear Board of Supervisors,

Subject: Please keep JFK Car free

I support a Golden Gate Park that is accessible to everyone, and I believe that this can be accomplished without reopening JFK to cars. I urge you to support SF Rec's plan to provide equitable access to Golden Gate Park, without allowing cars to use it like a high-speed cutthrough as it was before the pandemic.

Tom Dooner

Sent From Gladys Lau to the Board of Supervisors on 3/10/2022 6:24:22 PM

Dear Board of Supervisors,

Subject: Golden Gate Park

Our family home is on Lincoln Way. The closure impacts the safety of all residents here. Traffic is insane on a daily basis. All families from around the City deserve access to Golden Gate Park. We must reopen JFK Drive to make access to Golden Gate Park a reality. Not all can take public transportation or walk/bike to Golden Gate Park. Access isn't the same for everybody! JFK Drive should be open like it was pre-pandemic.

Gladys Lau

Sent From eun lee to the Board of Supervisors on 3/10/2022 6:13:18 PM

Dear Board of Supervisors,

Subject: JFK Drive

Hello, My name is Eun. I teach painting for developmental disability adults in Marin who also have various physical disabilities. For them going to the museum is very special because their lives are very limited. Therefore if JFK RD is reopened, it would be great. Please reopen the road. Thanks,
Eun

eun lee

Sent From Tim Johnson to the Board of Supervisors on 3/10/2022 5:58:01 PM

Dear Board of Supervisors,

Subject: Support a JFK Drive compromise!

I support a Golden Gate Park that is accessible to everyone. We all agree that bicyclists and pedestrians should have access to Golden Gate Park, but we need to balance that with access for everyone else. I urge you to restore access to Golden Gate Park as it was before the pandemic.

Tim Johnson

Sent From Noel Martinez to the Board of Supervisors on 3/10/2022 5:43:01 PM

Dear Board of Supervisors,

Subject: Reopen JFK Drive

I fully support bicyclist and pedestrian safety. That's why I am asking you to reopen JFK Drive to how it was before COVID. It is closed all Sundays and half of the Saturdays every year, with ample bike lanes and pedestrian walkways each day of the week. We need to balance equity AND safety!

Noel Martinez

Sent From Jeff Raymond to the Board of Supervisors on 3/10/2022 5:40:35 PM

Dear Board of Supervisors,

Subject: JFK Drive

The current closure of JFK Drive severely impacts people with disabilities, seniors, and communities not directly neighboring Golden Gate Park. As we emerge from COVID, it's time to reopen JFK Drive. Golden Gate Park belongs to the people of San Francisco, not just a few. I strongly encourage you to support JFK Drive returning to the conditions pre-COVID, with all roadways open to vehicle traffic and street closures on Sundays, holidays and Saturdays, 6 months of the year.

Jeff Raymond

Sent From Sarah Cherny to the Board of Supervisors on 3/10/2022 5:36:18 PM

Dear Board of Supervisors,

Subject: Reopen JFK

The closure of that segment, in particular, of JFK made no sense and should be opened again to cars, at least Monday through Friday. The closed segment of JFK is FAR WIDER than the segment of JFK west of Transverse Drive; further, the closed segment of JFK *already had protected bike lanes* unlike the segment west of Transverse Drive. There simply never was any logic in closing the segment EAST of Transverse Drive. Environmentally, the traffic backups one encounters trying to drive between the Inner Richmond and Inner Sunset is unprecedented, prior to this closure. Stanyan and Crossover are the only options, and they are consistently backed up, turning what used to be a <10 minute drive into what is now typically a 20-30 minute drive, depending on time of day. Please, PLEASE, either re-open from Monday through Friday, OR, consider reopening every day, but closing the segment of JFK WEST of Transverse Drive, which is so narrow that *it* is the segment that represents a greater hazard for cyclists, pedestrians, etc.

Sarah Cherny

Sent From Bobbi Marshall to the Board of Supervisors on 3/10/2022 5:26:35 PM

Dear Board of Supervisors,

Subject: Golden Gate Park

It's time for John F. Kennedy Drive to reopen. Golden Gate Park is a critical open space that everyone should be able to visit. I DON'T UNDERSTAND HOW ELECTED OFFICIALS ARE IGNORING THEIR CONSTITUENTS ON THIS MATTER. Park&Rec and SFMTA say they have reached out to 10,000 people out of 800,000. And not all 10k are for permanent closure. They put out a misleading and biased survey which was responded to multiple times by repeat individuals so it's not even valid. Muni is not fully operational nor sufficient to support the road closure. Clearly the Board of Supervisors are more concerned with their own agenda instead of the valid needs of the many citizens of SF that cannot ride a bike or walk to their destinations. I urge you to support JFK Drive returning to the conditions pre-COVID, with all roadways open to vehicle traffic and street closures on Sundays and some Saturdays as it was before

Bobbi Marshall

Sent From Dan Kent to the Board of Supervisors on 3/10/2022 5:06:02 PM

Dear Board of Supervisors,

Subject: JFK Drive - is there a hybrid model??

Can we look for a hybrid model?? The current closure of JFK Drive severely impacts people with disabilities, seniors, and communities not directly neighboring Golden Gate Park. As we emerge from COVID, it's time to reopen JFK Drive. Golden Gate Park belongs to the people of San Francisco, not just a few. I strongly encourage you to support JFK Drive returning to the conditions pre-COVID, with all roadways open to vehicle traffic and street closures on Sundays, holidays and Saturdays, 6 months of the year. Can we look for a hybrid model??

Dan Kent

Sent From Dan Walker to the Board of Supervisors on 3/10/2022 5:03:50 PM

Dear Board of Supervisors,

Subject: JFK

A compromise for John F. Kennedy Drive was reached in 2007 that allowed all users of Golden Gate Park to share the roads. It is time to reopen JFK Drive back to the way it was before COVID. The select few that are the most vocal are doing us all a disservice that want a reasonable compromise. Please reopen JFK Drive like it was before COVID!

Dan Walker

Sent From Joe Bikerider to the Board of Supervisors on 3/10/2022 5:02:36 PM

Dear Board of Supervisors,

Subject: JFK Drive

The 24/7 closure of JFK drive has left many people unable to access Golden Gate Park and its institutions. The current closure is for those who live close enough, have the money to pay for parking, or are able bodied enough to travel on foot or bicycle. We need to go back to the compromise that was struck and reopen JFK as it was before the pandemic!

Joe Bikerider

Sent From Claudia Perez to the Board of Supervisors on 3/10/2022 4:59:08 PM

Dear Board of Supervisors,

Subject: Please reopen JFK Drive

I urge you to support returning John F. Kennedy Drive to its pre-COVID conditions, with all roadways open to vehicle traffic and street closures on Sundays, holidays, and some Saturdays. I haven't been able to enjoy Golden Gate Park with JFK Drive closed 24/7. Everyone should be able to access Golden Gate Park. We need your voice on this issue!

Claudia Perez

Sent From Nicholette Maris to the Board of Supervisors on 3/10/2022 4:57:25 PM

Dear Board of Supervisors,

Subject: Reopen JFK

San Franciscans of all ages and abilities love Golden Gate Park. We all need access to the Park! JFK Drive should be reopened to the way it was before COVID.

Nicholette Maris

Sent From Craig Yohon Douglas to the Board of Supervisors on 3/10/2022 4:55:55 PM

Dear Board of Supervisors,

Subject: JFK

Ableism and gatekeeping have no place in San Francisco. The current closure of JFK Drive is unfortunately both of those things. The time for 'close first, ask questions later' is over. It is time to revert back to the compromise that was struck over a decade ago and restore access for all to Golden Gate Park.

Craig Yohon Douglas

Sent From jean howard to the Board of Supervisors on 3/10/2022 4:50:12 PM

Dear Board of Supervisors,

Subject: Golden Gate Park

It's time for John F. Kennedy Drive to reopen. Golden Gate Park is a critical open space that everyone should be able to visit. I urge you to support JFK Drive returning to the conditions pre-COVID, with all roadways open to vehicle traffic and street closures on Sundays and some Saturdays as it was before

jean howard

Sent From Jim Mar to the Board of Supervisors on 3/10/2022 4:41:08 PM

Dear Board of Supervisors,

Subject: JFK Drive

The 24/7 closure of JFK drive has left many people unable to access Golden Gate Park and its institutions. The current closure is for those who live close enough, have the money to pay for parking, or are able bodied enough to travel on foot or bicycle. We need to go back to the compromise that was struck and reopen JFK as it was before the pandemic! Open JFK Monday through Saturdays and allow closure on Sundays.

Jim Mar

Sent From Mary Hawley to the Board of Supervisors on 3/10/2022 4:23:58 PM

Dear Board of Supervisors,

Subject: JFK

Ableism and gatekeeping have no place in San Francisco. The current closure of JFK Drive is unfortunately both of those things. The time for 'close first, ask questions later' is over. It is time to revert back to the compromise that was struck over a decade ago and restore access for all to Golden Gate Park.

Mary Hawley

Sent From Ruth Leach to the Board of Supervisors on 3/10/2022 4:13:07 PM

Dear Board of Supervisors,

Subject: Reopen JFK Drive

I fully support bicyclist and pedestrian safety. That's why I am asking you to reopen JFK Drive to how it was before COVID. It is closed all Sundays and half of the Saturdays every year, with ample bike lanes and pedestrian walkways each day of the week. We need to balance equity AND safety!

Ruth Leach

Sent From Ana Rowe to the Board of Supervisors on 3/10/2022 4:00:59 PM

Dear Board of Supervisors,

Subject: Golden Gate Park

It's time for John F. Kennedy Drive to reopen. Golden Gate Park is a critical open space that everyone should be able to visit. I urge you to support JFK Drive returning to the conditions pre-COVID, with all roadways open to vehicle traffic and street closures on Sundays and some Saturdays as it was before

Ana Rowe

Sent From Cheryl Lee to the Board of Supervisors on 3/10/2022 3:56:16 PM

Dear Board of Supervisors,

Subject: Reopen JFK Drive

I fully support bicyclist and pedestrian safety. That's why I am asking you to reopen JFK Drive to how it was before COVID. It is closed all Sundays and half of the Saturdays every year, with ample bike lanes and pedestrian walkways each day of the week. We need to balance equity AND safety!

Cheryl Lee

Sent From Annie Lee to the Board of Supervisors on 3/10/2022 3:44:28 PM

Dear Board of Supervisors,

Subject: Please reopen JFK Drive

I urge you to support returning John F. Kennedy Drive to its pre-COVID conditions, with all roadways open to vehicle traffic and street closures on Sundays, holidays, and some Saturdays. I haven't been able to enjoy Golden Gate Park with JFK Drive closed 24/7. Everyone should be able to access Golden Gate Park. We need your voice on this issue!

Annie Lee

Sent From Nick Javaras to the Board of Supervisors on 3/10/2022 3:28:51 PM

Dear Board of Supervisors,

Subject: JFK

This will be blood on your hands. The deYoung will not survive this willful disregard of our cultural patrimony. After the city of SF refused to pay for any of the construction costs of this wonderful treasure, forcing us to privately raise \$250 million to build it. The city then builds the parking garage that is too expensive for most people to use. Now you want to eliminate access to handicapped folks as well as all those people who can't afford the garage and can only visit on the weekend. San Francisco will be humiliated when the world learns of the first ever bankruptcy of a major American museum Think you very much supervisors.

Nick Javaras

Sent From Cherie Fehrman to the Board of Supervisors on 3/10/2022 3:24:41 PM

Dear Board of Supervisors,

Subject: Please reopen JFK Drive

I urge you to support returning John F. Kennedy Drive to its pre-COVID conditions, with all roadways open to vehicle traffic and street closures on Sundays, holidays, and some Saturdays. I haven't been able to enjoy Golden Gate Park with JFK Drive closed 24/7. Everyone should be able to access Golden Gate Park. We need your voice on this issue!

Cherie Fehrman

Sent From Thomas Newton to the Board of Supervisors on 3/10/2022 3:07:58 PM

Dear Board of Supervisors,

Subject: All streets in San Francisco

Please open all the streets and roads in San Francisco, it's the stupidest thing I've ever seen you communist fucks your ruining every city in this country Please reopen JFK Drive like it was before COVID!

Thomas Newton

Sent From George Jereza to the Board of Supervisors on 3/10/2022 2:33:56 PM

Dear Board of Supervisors,

Subject: Golden Gate Park

I am disabled. I am an amputee who needs to use a car. It's time for John F. Kennedy Drive to reopen. Golden Gate Park is a critical open space that everyone should be able to visit. I urge you to support JFK Drive returning to the conditions pre-COVID, with all roadways open to vehicle traffic and street closures on Sundays and some Saturdays as it was before

George Jereza

Sent From David Wong to the Board of Supervisors on 3/10/2022 2:22:14 PM

Dear Board of Supervisors,

Subject: Reopen JFK

San Franciscans of all ages and abilities love Golden Gate Park. We all need access to the Park! JFK Drive should be reopened to the way it was before COVID.

David Wong

Sent From Jan Lee to the Board of Supervisors on 3/10/2022 2:06:57 PM

Dear Board of Supervisors,

Subject: JFK

Ableism and gatekeeping have no place in San Francisco. The current closure of JFK Drive is unfortunately both of those things. The time for 'close first, ask questions later' is over. It is time to revert back to the compromise that was struck over a decade ago and restore access for all to Golden Gate Park.

Jan Lee

Sent From rob brodman to the Board of Supervisors on 3/10/2022 1:57:41 PM

Dear Board of Supervisors,

Subject: JFK

A compromise for John F. Kennedy Drive was reached in 2007 that allowed all users of Golden Gate Park to share the roads. It is time to reopen JFK Drive back to the way it was before COVID. The select few that are the most vocal are doing us all a disservice that want a reasonable compromise. Please reopen JFK Drive like it was before COVID!

rob brodman

Sent From LOPE YAP JR to the Board of Supervisors on 3/10/2022 1:37:57 PM

Dear Board of Supervisors,

Subject: Golden Gate Park

All families from around the City deserve access to Golden Gate Park. We must reopen JFK Drive to make access to Golden Gate Park a reality. Not all can take public transportation or walk/bike to Golden Gate Park. Access isn't the same for everybody! JFK Drive should be open like it was pre-pandemic.

LOPE YAP JR

Sent From Juli Corollo to the Board of Supervisors on 3/10/2022 12:56:46 PM

Dear Board of Supervisors,

Subject: JFK

Ableism and gatekeeping have no place in San Francisco. The current closure of JFK Drive is unfortunately both of those things. The time for 'close first, ask questions later' is over. It is time to revert back to the compromise that was struck over a decade ago and restore access for all to Golden Gate Park.

Juli Corollo

Sent From Lynn Rothman to the Board of Supervisors on 3/10/2022 12:46:04 PM

Dear Board of Supervisors,

Subject: JFK

A compromise for John F. Kennedy Drive was reached in 2007 that allowed all users of Golden Gate Park to share the roads. It is time to reopen JFK Drive back to the way it was before COVID. The select few that are the most vocal are doing us all a disservice that want a reasonable compromise. Please reopen JFK Drive like it was before COVID!

Lynn Rothman

Sent From Mary Kely to the Board of Supervisors on 3/10/2022 11:25:46 AM

Dear Board of Supervisors,

Subject: Please reopen JFK Drive

I urge you to support returning John F. Kennedy Drive to its pre-COVID conditions, with all roadways open to vehicle traffic and street closures on Sundays, holidays, and some Saturdays'. I haven't been able to enjoy Golden Gate Park with JFK Drive closed 24/7. Everyone should be able to access Golden Gate Park. We need your voice on this issue!

Mary Kely

Sent From Isabell Klein to the Board of Supervisors on 3/10/2022 11:24:17 AM

Dear Board of Supervisors,

Subject: Reopen JFK Drive

I fully support bicyclist and pedestrian safety. That's why I am asking you to reopen JFK Drive to how it was before COVID. It is closed all Sundays and half of the Saturdays every year, with ample bike lanes and pedestrian walkways each day of the week. We need to balance equity AND safety!

Isabell Klein

Sent From Rose Rios to the Board of Supervisors on 3/10/2022 11:21:51 AM

Dear Board of Supervisors,

Subject: JFK

Ableism and gatekeeping have no place in San Francisco. The current closure of JFK Drive is unfortunately both of those things. The time for 'close first, ask questions later' is over. It is time to revert back to the compromise that was struck over a decade ago and restore access for all to Golden Gate Park.

Rose Rios

Sent From Douglass Haynes to the Board of Supervisors on 3/10/2022 11:20:19 AM

Dear Board of Supervisors,

Subject: JFK Drive

The 24/7 closure of JFK drive has left many people unable to access Golden Gate Park and its institutions. The current closure is for those who live close enough, have the money to pay for parking, or are able bodied enough to travel on foot or bicycle. We need to go back to the compromise that was struck and reopen JFK as it was before the pandemic!

Douglass Haynes

Sent From James DODGE to the Board of Supervisors on 3/10/2022 10:50:44 AM

Dear Board of Supervisors,

Subject: JFK

A compromise for John F. Kennedy Drive was reached in 2007 that allowed all users of Golden Gate Park to share the roads. It is time to reopen JFK Drive back to the way it was before COVID. The select few that are the most vocal are doing us all a disservice that want a reasonable compromise. Please reopen JFK Drive like it was before COVID!

James DODGE

Sent From Regina Gantan to the Board of Supervisors on 3/10/2022 9:52:26 AM

Dear Board of Supervisors,

Subject: JFK Drive

The 24/7 closure of JFK drive has left many people unable to access Golden Gate Park and its institutions. The current closure is for those who live close enough, have the money to pay for parking, or are able bodied enough to travel on foot or bicycle. We need to go back to the compromise that was struck and reopen JFK as it was before the pandemic!

Regina Gantan

Sent From Robert Piggott to the Board of Supervisors on 3/10/2022 8:28:50 AM

Dear Board of Supervisors,

Subject: JFK

Ableism and gatekeeping have no place in San Francisco. The current closure of JFK Drive is unfortunately both of those things. The time for 'close first, ask questions later' is over. It is time to revert back to the compromise that was struck over a decade ago and restore access for all to Golden Gate Park.

Robert Piggott

Sent From Nicolette Mananquil to the Board of Supervisors on 3/10/2022 8:28:08 AM

Dear Board of Supervisors,

Subject: Reopen JFK

San Franciscans of all ages and abilities love Golden Gate Park. We all need access to the Park! JFK Drive should be reopened to the way it was before COVID.

Nicolette Mananquil

Sent From Sherry Finer to the Board of Supervisors on 3/10/2022 7:13:58 AM

Dear Board of Supervisors,

Subject: Reopen JFK

San Franciscans of all ages and abilities love Golden Gate Park. We all need access to the Park! JFK Drive should be reopened to the way it was before COVID.

Sherry Finer

Sent From Williams Garcia to the Board of Supervisors on 3/10/2022 6:03:52 AM

Dear Board of Supervisors,

Subject: Reopen JFK Drive

I fully support bicyclist and pedestrian safety. That's why I am asking you to reopen JFK Drive to how it was before COVID. It is closed all Sundays and half of the Saturdays every year, with ample bike lanes and pedestrian walkways each day of the week. We need to balance equity AND safety!

Williams Garcia

Sent From H Kum to the Board of Supervisors on 3/10/2022 5:05:22 AM

Dear Board of Supervisors,

Subject: JFK Drive

The 24/7 closure of JFK drive has left many people unable to access Golden Gate Park and its institutions. The current closure is for those who live close enough, have the money to pay for parking, or are able bodied enough to travel on foot or bicycle. We need to go back to the compromise that was struck and reopen JFK as it was before the pandemic!

H Kum

Sent From Karen Trauthen to the Board of Supervisors on 3/10/2022 4:59:53 AM

Dear Board of Supervisors,

Subject: Golden Gate Park

It's time for John F. Kennedy Drive to reopen. Golden Gate Park is a critical open space that everyone should be able to visit. I urge you to support JFK Drive returning to the conditions pre-COVID, with all roadways open to vehicle traffic and street closures on Sundays and some Saturdays as it was before. What a shame you are thinking of closing off the museum and the area to people who can not afford to pay the high parking fees in the garage. The street should be available to all.

Karen Trauthen

Sent From Alyse Parrino to the Board of Supervisors on 3/10/2022 4:32:03 AM

Dear Board of Supervisors,

Subject: JFK Drive

The 24/7 closure of JFK drive has left many people unable to access Golden Gate Park and its institutions. The current closure is for those who live close enough, have the money to pay for parking, or are able bodied enough to travel on foot or bicycle. We need to go back to the compromise that was struck and reopen JFK as it was before the pandemic!

Alyse Parrino

Sent From Marie Thomas to the Board of Supervisors on 3/10/2022 4:23:49 AM

Dear Board of Supervisors,

Subject: JFK

Ableism and gatekeeping have no place in San Francisco. The current closure of JFK Drive is unfortunately both of those things. The time for 'close first, ask questions later' is over. It is time to revert back to the compromise that was struck over a decade ago and restore access for all to Golden Gate Park.

Marie Thomas

Sent From Michelle Kwartz to the Board of Supervisors on 3/10/2022 4:19:56 AM

Dear Board of Supervisors,

Subject: Please reopen JFK Drive

I urge you to support returning John F. Kennedy Drive to its pre-COVID conditions, with all roadways open to vehicle traffic and street closures on Sundays, holidays, and some Saturdays. I haven't been able to enjoy Golden Gate Park with JFK Drive closed 24/7. Everyone should be able to access Golden Gate Park. We need your voice on this issue!

Michelle Kwartz

Sent From Martha Walker to the Board of Supervisors on 3/10/2022 4:03:48 AM

Dear Board of Supervisors,

Subject: Support a JFK Drive compromise!

I support a Golden Gate Park that is accessible to everyone. We all agree that bicyclists and pedestrians should have access to Golden Gate Park, but we need to balance that with access for everyone else. I urge you to restore access to Golden Gate Park as it was before the pandemic.

Martha Walker

Sent From Ted Olsson to the Board of Supervisors on 3/10/2022 4:02:50 AM

Dear Board of Supervisors,

Subject: Golden Gate Park

Dear Supervisors, As a third generation San Franciscan who bicycled cross city daily for more than a decade and who has walked regularly in Golden Gate Park for decades, once from home (near Church & Market to the beach & back), I think that it is very important to keep JFK drive open to ALL, for walking, cycling as well as for people from distant parts of the city (especially the SE quadrant to use and park in the park while recreating there or attending our major museums & attractions there. Now, as an advanced senior, it is all the more important to me to have this option, though I currently I usually take Muni there. Muni too should run shuttles up and down JFK, no longer than 10 minutes apart. Parking should be allowed all along JFK which will not interrupt the flow of other traffic, particularly since bicyclists, skaters, skateboarders and similar personal but non-motorized vehicles at times are heedless of pedestrians & others. I cannot tell you how many kids from the SE come to CalAcademy without even the knowledge that the world's largest ocean is beside our beach! All families from around the City deserve access to Golden Gate Park. We must reopen JFK Drive to make access to Golden Gate Park a reality. Not all can take public transportation or walk/bike to Golden Gate Park. Access isn't the same for everybody! JFK Drive should be open like it was pre-pandemic. Sincerely yours, ~ TED OLSSON

Ted Olsson

Sent From Paul Finocchiaro to the Board of Supervisors on 3/10/2022 4:02:42 AM

Dear Board of Supervisors,

Subject: Golden Gate Park

It's time for John F. Kennedy Drive to reopen. Golden Gate Park is a critical open space that everyone should be able to visit. I urge you to support JFK Drive returning to the conditions pre-COVID, with all roadways open to vehicle traffic and street closures on Sundays and some Saturdays as it was before

Paul Finocchiaro

Sent From Elizabeth Mackey to the Board of Supervisors on 3/10/2022 3:43:28 AM

Dear Board of Supervisors,

Subject: JFK

Ableism and gatekeeping have no place in San Francisco. The current closure of JFK Drive is unfortunately both of those things. The time for 'close first, ask questions later' is over. It is time to revert back to the compromise that was struck over a decade ago and restore access for all to Golden Gate Park.

Elizabeth Mackey

Sent From Michele Snyder to the Board of Supervisors on 3/10/2022 3:38:37 AM

Dear Board of Supervisors,

Subject: Golden Gate Park

All families from around the City deserve access to Golden Gate Park. We must reopen JFK Drive to make access to Golden Gate Park a reality. Not all can take public transportation or walk/bike to Golden Gate Park. Access isn't the same for everybody! JFK Drive should be open like it was pre-pandemic.

Michele Snyder

Sent From Santa Maria Luisa to the Board of Supervisors on 3/10/2022 3:31:12 AM

Dear Board of Supervisors,

Subject: Please reopen JFK Drive

I urge you to support returning John F. Kennedy Drive to its pre-COVID conditions, with all roadways open to vehicle traffic and street closures on Sundays, holidays, and some Saturdays. I haven't been able to enjoy Golden Gate Park with JFK Drive closed 24/7. Everyone should be able to access Golden Gate Park. We need your voice on this issue!

Santa Maria Luisa

Sent From Jean Cleverly to the Board of Supervisors on 3/10/2022 3:28:57 AM

Dear Board of Supervisors,

Subject: JFK

A compromise for John F. Kennedy Drive was reached in 2007 that allowed all users of Golden Gate Park to share the roads. It is time to reopen JFK Drive back to the way it was before COVID. The select few that are the most vocal are doing us all a disservice that want a reasonable compromise. Please reopen JFK Drive like it was before COVID!

Jean Cleverly

Sent From Joyce Chang to the Board of Supervisors on 3/10/2022 3:26:43 AM

Dear Board of Supervisors,

Subject: Please reopen JFK Drive

I urge you to support returning John F. Kennedy Drive to its pre-COVID conditions, with all roadways open to vehicle traffic and street closures on Sundays, holidays, and some Saturdays. I haven't been able to enjoy Golden Gate Park with JFK Drive closed 24/7. Everyone should be able to access Golden Gate Park. We need your voice on this issue!

Joyce Chang

Sent From Robert Chang to the Board of Supervisors on 3/10/2022 3:25:52 AM

Dear Board of Supervisors,

Subject: Golden Gate Park

It's time for John F. Kennedy Drive to reopen. Golden Gate Park is a critical open space that everyone should be able to visit. I urge you to support JFK Drive returning to the conditions pre-COVID, with all roadways open to vehicle traffic and street closures on Sundays and some Saturdays as it was before

Robert Chang

Sent From Vincent Venenciano to the Board of Supervisors on 3/10/2022 3:20:34 AM

Dear Board of Supervisors,

Subject: JFK Drive

The 24/7 closure of JFK drive has left many people unable to access Golden Gate Park and its institutions. We need to go back to the compromise that was struck and reopen JFK as it was before the pandemic! Bring back police enforcement in the park to avoid safety issues.

Vincent Venenciano

Sent From Polly Taylor to the Board of Supervisors on 3/10/2022 3:20:11 AM

Dear Board of Supervisors,

Subject: Reopen JFK

San Franciscans of all ages and abilities love Golden Gate Park. We all need access to the Park! JFK Drive should be reopened to the way it was before COVID.

Polly Taylor

Sent From CHRISTINE KIESSLING to the Board of Supervisors on 3/10/2022 3:15:44 AM

Dear Board of Supervisors,

Subject: JFK Drive

To the Supervisors! The closure of JFK drive was initiated as a response to a crisis and offering a solution for having a large amount of land so that people and families could get out of their homes and exercise and engage in socially distanced communion in the midst of a massive lockdown. We in San Francisco are very lucky to have such a resource of beautiful environments to allow us to enjoy what might be enjoyed under this unusual circumstance. But now that the pandemic has lessened it is time to open up JFK again. The museums and the Academy have suffered from a much lower attendance, and they need the funding that comes from people going through the turnstiles and enjoying the offerings of science, education, and art in the middle of Golden Gate Park. Too many San Franciscans and people who do not live in the city have been shut out by the insistence by a loud minority that the street remain closed. There were already closed streets for bicycling and skating on weekends. Do we really need this to be our everyday reality, full time, now and forever? No. It is time to re-open JFK Drive. I leave the balance of my communication to the well-articulated concerns on behalf of poor, elderly, and disabled people who deserve access to our world class park and its attractions as much as the well-healed and able-bodied do. The current closure of JFK Drive severely impacts people with disabilities, seniors, and communities not directly neighboring Golden Gate Park. As we emerge from COVID, it's time to reopen JFK Drive. Golden Gate Park belongs to the people of San Francisco, not just a few. I strongly encourage you to support JFK Drive returning to the conditions pre-COVID, with all roadways open to vehicle traffic and street closures on Sundays, holidays and Saturdays, 6 months of the year.

CHRISTINE KIESSLING

Sent From Donna Aldrich to the Board of Supervisors on 3/10/2022 3:13:51 AM

Dear Board of Supervisors,

Subject: Please reopen JFK Drive

I urge you to support returning John F. Kennedy Drive to its pre-COVID conditions, with all roadways open to vehicle traffic and street closures on Sundays, holidays, and some Saturdays. I haven't been able to enjoy Golden Gate Park with JFK Drive closed 24/7. Everyone should be able to access Golden Gate Park. We need your voice on this issue!

Donna Aldrich

Sent From Vickie Brown to the Board of Supervisors on 3/10/2022 3:12:43 AM

Dear Board of Supervisors,

Subject: Golden Gate Park

All families from around the City deserve access to Golden Gate Park. We must reopen JFK Drive to make access to Golden Gate Park a reality. Not all can take public transportation or walk/bike to Golden Gate Park. Access isn't the same for everybody! JFK Drive should be open like it was pre-pandemic.

Vickie Brown

Sent From Jay Davies to the Board of Supervisors on 3/10/2022 3:11:39 AM

Dear Board of Supervisors,

Subject: Golden Gate Park

It's time for John F. Kennedy Drive to reopen. Golden Gate Park is a critical open space that everyone should be able to visit. I urge you to support JFK Drive returning to the conditions pre-COVID, with all roadways open to vehicle traffic and street closures on Sundays and some Saturdays as it was before. I have mobility issues and find it difficult to get to the eastern portion of JFK Drive. It was better before the closure.

Jay Davies

Sent From Mary Tse to the Board of Supervisors on 3/10/2022 2:59:21 AM

Dear Board of Supervisors,

Subject: JFK Drive

The current closure of JFK Drive severely impacts people with disabilities, seniors, and communities not directly neighboring Golden Gate Park. As we emerge from COVID, it's time to reopen JFK Drive. Golden Gate Park belongs to the people of San Francisco, not just a few. I strongly encourage you to support JFK Drive returning to the conditions pre-COVID, with all roadways open to vehicle traffic and street closures on Sundays, holidays and Saturdays, 6 months of the year.

Mary Tse

Sent From Robert Haycock to the Board of Supervisors on 3/10/2022 2:44:19 AM

Dear Board of Supervisors,

Subject: Golden Gate Park

It's time for John F. Kennedy Drive to reopen. Golden Gate Park is a critical open space that everyone should be able to visit. I urge you to support JFK Drive returning to the conditions pre-COVID, with all roadways open to vehicle traffic and street closures on Sundays and some Saturdays as it was before

Robert Haycock

Sent From Michael Cohen to the Board of Supervisors on 3/10/2022 2:31:37 AM

Dear Board of Supervisors,

Subject: JFK Drive

The current closure of JFK Drive severely impacts people with disabilities, seniors, and communities not directly neighboring Golden Gate Park. As we emerge from COVID, it's time to reopen JFK Drive. Golden Gate Park belongs to the people of San Francisco, not just a few. I strongly encourage you to support JFK Drive returning to the conditions pre-COVID, with all roadways open to vehicle traffic and street closures on Sundays, holidays and Saturdays, 6 months of the year.

Michael Cohen

Sent From Maria Trinh to the Board of Supervisors on 3/10/2022 2:31:04 AM

Dear Board of Supervisors,

Subject: Golden Gate Park

All families from around the City deserve access to Golden Gate Park. We must reopen JFK Drive to make access to Golden Gate Park a reality. Not all can take public transportation or walk/bike to Golden Gate Park. Access isn't the same for everybody! JFK Drive should be open like it was pre-pandemic.

Maria Trinh

Sent From Nancy Lewis to the Board of Supervisors on 3/10/2022 2:23:40 AM

Dear Board of Supervisors,

Subject: JFK

Ableism and gatekeeping have no place in San Francisco. The current closure of JFK Drive is unfortunately both of those things. The time for 'close first, ask questions later' is over. It is time to revert back to the compromise that was struck over a decade ago and restore access for all to Golden Gate Park.

Nancy Lewis

Sent From Felice Fernandez to the Board of Supervisors on 3/10/2022 2:21:57 AM

Dear Board of Supervisors,

Subject: Reopen JFK Drive

I fully support bicyclist and pedestrian safety. That's why I am asking you to reopen JFK Drive to how it was before COVID. It is closed all Sundays and half of the Saturdays every year, with ample bike lanes and pedestrian walkways each day of the week. We need to balance equity AND safety!

Felice Fernandez

Sent From Yvonne Oakes to the Board of Supervisors on 3/10/2022 2:06:33 AM

Dear Board of Supervisors,

Subject: Yes

It's time for John F. Kennedy Drive to reopen. Golden Gate Park is a critical open space that everyone should be able to visit. I urge you to support JFK Drive returning to the conditions pre-COVID, with all roadways open to vehicle traffic and street closures on Sundays and some Saturdays as it was before

Yvonne Oakes

Sent From Diana Melnik to the Board of Supervisors on 3/10/2022 2:01:20 AM

Dear Board of Supervisors,

Subject: JFK Drive

The 24/7 closure of JFK drive has left many people unable to access Golden Gate Park and its institutions. The current closure is for those who live close enough, have the money to pay for parking, or are able bodied enough to travel on foot or bicycle. We need to go back to the compromise that was struck and reopen JFK as it was before the pandemic!

Diana Melnik

Sent From Leo Cuperstein to the Board of Supervisors on 3/10/2022 1:57:22 AM

Dear Board of Supervisors,

Subject: Reopen JFK Drive

I fully support bicyclist and pedestrian safety. That's why I am asking you to reopen JFK Drive to how it was before COVID. It is closed all Sundays and half of the Saturdays every year, with ample bike lanes and pedestrian walkways each day of the week. We need to balance equity AND safety!

Leo Cuperstein

Sent From Elizabeth MacFarlane to the Board of Supervisors on 3/10/2022 1:39:25 AM

Dear Board of Supervisors,

Subject: Reopen JFK Drive

I fully support bicyclist and pedestrian safety. That's why I am asking you to reopen JFK Drive to how it was before COVID. It is closed all Sundays and half of the Saturdays every year, with ample bike lanes and pedestrian walkways each day of the week. We need to balance equity AND safety!

Elizabeth MacFarlane

Sent From Khoa Nguyen to the Board of Supervisors on 3/10/2022 1:37:00 AM

Dear Board of Supervisors,

Subject: Reopen JFK

San Franciscans of all ages and abilities love Golden Gate Park. We all need access to the Park! JFK Drive should be reopened to the way it was before COVID.

Khoa Nguyen

Sent From William Elias to the Board of Supervisors on 3/10/2022 1:21:40 AM

Dear Board of Supervisors,

Subject: JFK

A compromise for John F. Kennedy Drive was reached in 2007 that allowed all users of Golden Gate Park to share the roads. It is time to reopen JFK Drive back to the way it was before COVID. The select few that are the most vocal are doing us all a disservice that want a reasonable compromise. Please reopen JFK Drive like it was before COVID!

William Elias

Sent From Juan Carrillo to the Board of Supervisors on 3/10/2022 1:09:30 AM

Dear Board of Supervisors,

Subject: Reopen JFK Drive

I fully support bicyclist and pedestrian safety. That's why I am asking you to reopen JFK Drive to how it was before COVID. It is closed all Sundays and half of the Saturdays every year, with ample bike lanes and pedestrian walkways each day of the week. We need to balance equity AND safety!

Juan Carrillo

Sent From Laverne Maliga to the Board of Supervisors on 3/10/2022 1:00:24 AM

Dear Board of Supervisors,

Subject: JFK

Ableism and gatekeeping have no place in San Francisco. The current closure of JFK Drive is unfortunately both of those things. The time for 'close first, ask questions later' is over. It is time to revert back to the compromise that was struck over a decade ago and restore access for all to Golden Gate Park.

Laverne Maliga

Sent From Heather Crom to the Board of Supervisors on 3/10/2022 12:48:39 AM

Dear Board of Supervisors,

Subject: Support a JFK Drive compromise!

I support a Golden Gate Park that is accessible to everyone. We all agree that bicyclists and pedestrians should have access to Golden Gate Park, but we need to balance that with access for everyone else, especially those that don't have an easy public transit access and including handicap and others with mobility issues. I urge you to restore access to Golden Gate Park as it was before the pandemic so that all SF residents and visitors can enjoy.

Heather Crom

Sent From Catherine Cox to the Board of Supervisors on 3/10/2022 12:46:03 AM

Dear Board of Supervisors,

Subject: JFK Drive

The current closure of JFK Drive severely impacts people with disabilities, seniors, and communities not directly neighboring Golden Gate Park. As we emerge from COVID, it's time to reopen JFK Drive. Golden Gate Park belongs to the people of San Francisco, not just a few. I strongly encourage you to support JFK Drive returning to the conditions pre-COVID, with all roadways open to vehicle traffic and street closures on Sundays, holidays and Saturdays, 6 months of the year.

Catherine Cox

Sent From Beverly Hines to the Board of Supervisors on 3/10/2022 12:44:05 AM

Dear Board of Supervisors,

Subject: JFK Drive

The 24/7 closure of JFK drive has left many people unable to access Golden Gate Park and its institutions. The current closure is for those who live close enough, have the money to pay for parking, or are able bodied enough to travel on foot or bicycle. We need to go back to the compromise that was struck and reopen JFK as it was before the pandemic!

Beverly Hines

Sent From Enrique Fuentes to the Board of Supervisors on 3/10/2022 12:40:50 AM

Dear Board of Supervisors,

Subject: Golden Gate Park

It's time for John F. Kennedy Drive to reopen. Golden Gate Park is a critical open space that everyone should be able to visit. I urge you to support JFK Drive returning to the conditions pre-COVID, with all roadways open to vehicle traffic and street closures on Sundays and some Saturdays as it was before

Enrique Fuentes

Sent From Beth Kellenberger to the Board of Supervisors on 3/10/2022 12:22:46 AM

Dear Board of Supervisors,

Subject: JFK Drive

The current closure of JFK Drive severely impacts people with disabilities, seniors, and communities not directly neighboring Golden Gate Park. As we emerge from COVID, it's time to reopen JFK Drive. Golden Gate Park belongs to the people of San Francisco, not just a few. I strongly encourage you to support JFK Drive returning to the conditions pre-COVID, with all roadways open to vehicle traffic and street closures on Sundays, holidays and Saturdays, 6 months of the year. Seniors, like me, want to get in there and lay on the grass too. My husband and I have been paying taxes here for 45 years!!!! Please don't push us out of the park.

Beth Kellenberger

Sent From Matthew Holtz to the Board of Supervisors on 3/10/2022 12:21:12 AM

Dear Board of Supervisors,

Subject: Support a JFK Drive compromise!

Elders, like me, and others with mobility issues must not have such severely restricted access to Golden Gate Park as is the case with JFK Drive closed to vehicles. I support a Golden Gate Park that is accessible to everyone. Restore access to Golden Gate Park as it was before the pandemic.

Matthew Holtz

Sent From Carla Asturias to the Board of Supervisors on 3/10/2022 12:17:58 AM

Dear Board of Supervisors,

Subject: Reopen JFK

San Franciscans of all ages and abilities love Golden Gate Park. We all need access to the Park! JFK Drive should be reopened to the way it was before COVID.

Carla Asturias

Sent From JOANN GONZALES to the Board of Supervisors on 3/10/2022 12:13:23 AM

Dear Board of Supervisors,

Subject: Please reopen JFK Drive

I urge you to support returning John F. Kennedy Drive to its pre-COVID conditions, with all roadways open to vehicle traffic and street closures on Sundays, holidays, and some Saturdays. I haven't been able to enjoy Golden Gate Park with JFK Drive closed 24/7. Everyone should be able to access Golden Gate Park. We need your voice on this issue!

JOANN GONZALES

Sent From James Chase to the Board of Supervisors on 3/10/2022 12:10:09 AM

Dear Board of Supervisors,

Subject: Please reopen JFK Drive

I urge you to support returning John F. Kennedy Drive to its pre-COVID conditions, with all roadways open to vehicle traffic and street closures on Sundays, holidays, and some Saturdays. I haven't been able to enjoy Golden Gate Park with JFK Drive closed 24/7. Everyone should be able to access Golden Gate Park. We need your voice on this issue!

James Chase

Sent From Dan Hoyle to the Board of Supervisors on 3/10/2022 12:00:08 AM

Dear Board of Supervisors,

Subject: Reopen JFK Drive

Full access to the park for the majority of SF citizens! Reopen JFK to traffic asap, as it has been for a century, so i can take my disabled kid there once again.

Dan Hoyle

Sent From Breda O'Keeffe to the Board of Supervisors on 3/9/2022 11:58:28 PM

Dear Board of Supervisors,

Subject: JFK

A compromise for John F. Kennedy Drive was reached in 2007 that allowed all users of Golden Gate Park to share the roads. It is time to reopen JFK Drive back to the way it was before COVID. The select few that are the most vocal are doing us all a disservice that want a reasonable compromise. Please reopen JFK Drive like it was before COVID!

Breda O'Keeffe

Sent From Irene Kaus to the Board of Supervisors on 3/9/2022 11:53:45 PM

Dear Board of Supervisors,

Subject: Golden Gate Park

The park was originally designed to be open to ALL WHO COME TO VISIT. Your action to close its most popular venues to a select few who desire to use it for their exclusive interests is the height of arrogance and exclusion to all of the residents and visitors from around the world who will be denied unlimited access to this jewel. There are many other locations in this park, as well as others in the city for those who wish to bike, skate and walk. To privatize this CENTRAL, PUBLIC LOCATION which houses the institutions most visited and cherished for their arts, science, botanical and educational offerings is an insult. How elitist and arrogant of them to even present such a concept! Golden Gate Park is for

Irene Kaus

Sent From Marjorie Tang to the Board of Supervisors on 3/9/2022 11:40:34 PM

Dear Board of Supervisors,

Subject: JFK Drive

The 24/7 closure of JFK drive has left many people unable to access Golden Gate Park and its institutions. The current closure is for those who live close enough, have the money to pay for parking, or are able bodied enough to travel on foot or bicycle. We need to go back to the compromise that was struck and reopen JFK as it was before the pandemic!

Marjorie Tang

Sent From Patrick Wasley to the Board of Supervisors on 3/9/2022 11:40:20 PM

Dear Board of Supervisors,

Subject: Please reopen JFK Drive

I urge you to support returning John F. Kennedy Drive to its pre-COVID conditions, with all roadways open to vehicle traffic and street closures on Sundays, holidays, and some Saturdays. I haven't been able to enjoy Golden Gate Park with JFK Drive closed 24/7. Everyone should be able to access Golden Gate Park. We need your voice on this issue!

Patrick Wasley

Sent From Karen Norris to the Board of Supervisors on 3/9/2022 11:35:10 PM

Dear Board of Supervisors,

Subject: Reopen JFK

San Franciscans of all ages and abilities love Golden Gate Park. We all need access to the Park! JFK Drive should be reopened to the way it was before COVID.

Karen Norris

Sent From Sonny Mitchell to the Board of Supervisors on 3/9/2022 11:19:35 PM

Dear Board of Supervisors,

Subject: JFK

A compromise for John F. Kennedy Drive was reached in 2007 that allowed all users of Golden Gate Park to share the roads. It is time to reopen JFK Drive back to the way it was before COVID. The select few that are the most vocal are doing us all a disservice that want a reasonable compromise. Please reopen JFK Drive like it was before COVID!

Sonny Mitchell

Sent From Amanda Shanks to the Board of Supervisors on 3/9/2022 11:17:42 PM

Dear Board of Supervisors,

Subject: Golden Gate Park

It's time for John F. Kennedy Drive to reopen. Golden Gate Park is a critical open space that everyone should be able to visit. I urge you to support JFK Drive returning to the conditions pre-COVID, with all roadways open to vehicle traffic and street closures on Sundays and some Saturdays as it was before. There are plenty of wide sidewalks and dedicated bike lanes throughout the park. Closing streets to cars means that those who don't live close by cannot enjoy Golden Gate Park.

Amanda Shanks

Sent From sally allen to the Board of Supervisors on 3/9/2022 11:12:18 PM

Dear Board of Supervisors,

Subject: Reopen JFK

San Franciscans of all ages and abilities love Golden Gate Park. We all need access to the Park! JFK Drive should be reopened to the way it was before COVID.

sally allen

Sent From Courtney Lui to the Board of Supervisors on 3/9/2022 10:55:34 PM

Dear Board of Supervisors,

Subject: JFK

A compromise for John F. Kennedy Drive was reached in 2007 that allowed all users of Golden Gate Park to share the roads. It is time to reopen JFK Drive back to the way it was before COVID. The select few that are the most vocal are doing us all a disservice that want a reasonable compromise. Please reopen JFK Drive like it was before COVID!

Courtney Lui

Sent From Lois Kincy to the Board of Supervisors on 3/9/2022 10:42:08 PM

Dear Board of Supervisors,

Subject: Golden Gate Park

It's time for John F. Kennedy Drive to reopen. Golden Gate Park is a critical open space that everyone should be able to visit. I urge you to support JFK Drive returning to the conditions pre-COVID, with all roadways open to vehicle traffic and street closures on Sundays and some Saturdays as it was before

Lois Kincy

Sent From SUSANA SCHEITER to the Board of Supervisors on 3/9/2022 10:35:56 PM

Dear Board of Supervisors,

Subject: Please reopen JFK Drive

I urge you to support returning John F. Kennedy Drive to its pre-COVID conditions, with all roadways open to vehicle traffic and street closures on Sundays, holidays, and some Saturdays. I haven't been able to enjoy Golden Gate Park with JFK Drive closed 24/7. Everyone should be able to access Golden Gate Park. We need your voice on this issue!

SUSANA SCHEITER

Sent From Mary Bagala to the Board of Supervisors on 3/9/2022 10:21:45 PM

Dear Board of Supervisors,

Subject: JFK

Ableism and gatekeeping have no place in San Francisco. The current closure of JFK Drive is unfortunately both of those things. The time for 'close first, ask questions later' is over. It is time to revert back to the compromise that was struck over a decade ago and restore access for all to Golden Gate Park.

Mary Bagala

Sent From Andrea Bolding to the Board of Supervisors on 3/9/2022 10:03:47 PM

Dear Board of Supervisors,

Subject: Support a JFK Drive compromise!

I support a Golden Gate Park that is accessible to everyone. We all agree that bicyclists and pedestrians should have access to Golden Gate Park, but we need to balance that with access for everyone else. I urge you to restore access to Golden Gate Park as it was before the pandemic.

Andrea Bolding

Sent From George Galarza to the Board of Supervisors on 3/9/2022 9:29:27 PM

Dear Board of Supervisors,

Subject: Support a JFK Drive compromise!

I support a Golden Gate Park that is accessible to everyone. We all agree that bicyclists and pedestrians should have access to Golden Gate Park, but we need to balance that with access for everyone else. I urge you to restore access to Golden Gate Park as it was before the pandemic.

George Galarza

Sent From Jae Hamilton to the Board of Supervisors on 3/9/2022 8:24:30 PM

Dear Board of Supervisors,

Subject: Please reopen JFK Drive

I urge you to support returning John F. Kennedy Drive to its pre-COVID conditions, with all roadways open to vehicle traffic and street closures on Sundays, holidays, and some Saturdays. I haven't been able to enjoy Golden Gate Park with JFK Drive closed 24/7. Everyone should be able to access Golden Gate Park. We need your voice on this issue!

Jae Hamilton

Sent From Tynan Courtney to the Board of Supervisors on 3/9/2022 7:37:06 PM

Dear Board of Supervisors,

Subject: JFK Drive

The 24/7 closure of JFK drive has left many people unable to access Golden Gate Park and its institutions. The current closure is for those who live close enough, have the money to pay for parking, or are able bodied enough to travel on foot or bicycle. We need to go back to the compromise that was struck and reopen JFK as it was before the pandemic!

Tynan Courtney

Sent From Elaine Frank to the Board of Supervisors on 3/9/2022 7:23:48 PM

Dear Board of Supervisors,

Subject: Support a JFK Drive compromise!

I support a Golden Gate Park that is accessible to everyone. We all agree that bicyclists and pedestrians should have access to Golden Gate Park, but we need to balance that with access for everyone else. I urge you to restore access to Golden Gate Park as it was before the pandemic.

Elaine Frank

Sent From Jeffrey Ruda to the Board of Supervisors on 3/9/2022 7:18:17 PM

Dear Board of Supervisors,

Subject: Support a JFK Drive compromise!

I support a Golden Gate Park that is accessible to everyone. We all agree that bicyclists and pedestrians should have access to Golden Gate Park, but we need to balance that with access for everyone else. I urge you to restore access to Golden Gate Park as it was before the pandemic.

Jeffrey Ruda

Sent From CrIg Farrell to the Board of Supervisors on 3/9/2022 7:12:31 PM

Dear Board of Supervisors,

Subject: Support a JFK Drive compromise!

I support a Golden Gate Park that is accessible to everyone. We all agree that bicyclists and pedestrians should have access to Golden Gate Park, but we need to balance that with access for everyone else. I urge you to restore access to Golden Gate Park as it was before the pandemic.

CrIg Farrell

Sent From Calvin Yam to the Board of Supervisors on 3/9/2022 7:12:13 PM

Dear Board of Supervisors,

Subject: Support a JFK Drive compromise!

I support a Golden Gate Park that is accessible to everyone. We all agree that bicyclists and pedestrians should have access to Golden Gate Park, but we need to balance that with access for everyone else. I urge you to restore access to Golden Gate Park as it was before the pandemic.

Calvin Yam

Sent From Suzanne Farrell to the Board of Supervisors on 3/9/2022 7:09:59 PM

Dear Board of Supervisors,

Subject: Golden Gate Park

All families from around the City deserve access to Golden Gate Park. We must reopen JFK Drive to make access to Golden Gate Park a reality. Not all can take public transportation or walk/bike to Golden Gate Park. Access isn't the same for everybody! JFK Drive should be open like it was pre-pandemic.

Suzanne Farrell

Sent From Alvaro Carvajal to the Board of Supervisors on 3/9/2022 7:00:36 PM

Dear Board of Supervisors,

Subject: JFK

A compromise for John F. Kennedy Drive was reached in 2007 that allowed all users of Golden Gate Park to share the roads. It is time to reopen JFK Drive back to the way it was before COVID. The select few that are the most vocal are doing us all a disservice that want a reasonable compromise. Please reopen JFK Drive like it was before COVID!

Alvaro Carvajal

Sent From Mrs.RF Ritchie to the Board of Supervisors on 3/9/2022 6:59:01 PM

Dear Board of Supervisors,

Subject: JFK

Ableism and gatekeeping have no place in San Francisco. The current closure of JFK Drive is unfortunately both of those things. The time for 'close first, ask questions later' is over. It is time to revert back to the compromise that was struck over a decade ago and restore access for all to Golden Gate Park.

Mrs.RF Ritchie

Sent From ANGELA LAN to the Board of Supervisors on 3/9/2022 6:09:21 PM

Dear Board of Supervisors,

Subject: JFK

A compromise for John F. Kennedy Drive was reached in 2007 that allowed all users of Golden Gate Park to share the roads. It is time to reopen JFK Drive back to the way it was before COVID. The select few that are the most vocal are doing us all a disservice that want a reasonable compromise. Please reopen JFK Drive like it was before COVID!

ANGELA LAN

Sent From Denny Klein to the Board of Supervisors on 3/9/2022 6:03:51 PM

Dear Board of Supervisors,

Subject: Please reopen JFK Drive

I urge you to support returning John F. Kennedy Drive to its pre-COVID conditions, with all roadways open to vehicle traffic and street closures on Sundays, holidays, and some Saturdays. As a senior with some mobility issues, I would not be able to enjoy Golden Gate Park with JFK Drive closed 24/7. Everyone should be able to access Golden Gate Park. We need your voice on this issue!

Denny Klein

Sent From Linda Tabor-Beck to the Board of Supervisors on 3/9/2022 5:31:11 PM

Dear Board of Supervisors,

Subject: JFK

Ableism and gatekeeping have no place in San Francisco. The current closure of JFK Drive is unfortunately both of those things. The time for 'close first, ask questions later' is over. It is time to revert back to the compromise that was struck over a decade ago and restore access for all to Golden Gate Park.

Linda Tabor-Beck

Sent From Nancy Garcia to the Board of Supervisors on 3/9/2022 5:22:37 PM

Dear Board of Supervisors,

Subject: Please reopen JFK Drive

I urge you to support returning John F. Kennedy Drive to its pre-COVID conditions, with all roadways open to vehicle traffic and street closures on Sundays, holidays, and some Saturdays. I haven't been able to enjoy Golden Gate Park with JFK Drive closed 24/7. Everyone should be able to access Golden Gate Park. We need your voice on this issue!

Nancy Garcia

Sent From Paul Cummins to the Board of Supervisors on 3/9/2022 5:15:25 PM

Dear Board of Supervisors,

Subject: JFK

A compromise for John F. Kennedy Drive was reached in 2007 that allowed all users of Golden Gate Park to share the roads. It is time to reopen JFK Drive back to the way it was before COVID. The select few that are the most vocal are doing us all a disservice that want a reasonable compromise. Please reopen JFK Drive like it was before COVID!

Paul Cummins

Sent From Trina Enriquez to the Board of Supervisors on 3/9/2022 5:14:17 PM

Dear Board of Supervisors,

Subject: JFK Drive

Please reopen JFK Drive in Golden Gate Park. I realize that as a FAMSF employee I may be biased in asking for this, and I don't doubt that cyclists, strollers, and walkers enjoy having lots of open space in a park setting for their recreational activities. However, as we slowly emerge from the pandemic, more and more people will want to get out and use the park more as well, and that includes people like myself who don't live nearby and can't afford to pay for parking regularly; people with disabilities for whom it is difficult to walk very far, if at all; families with children; tourists; et al. Over the long term I believe more people will be hurt by the closing of JFK than helped. Please reconsider the closure to be more inclusive of everyone in our community, and reopen JFK Drive.

Trina Enriquez

Sent From Greg Montana to the Board of Supervisors on 3/9/2022 5:10:54 PM

Dear Board of Supervisors,

Subject: JFK Drive

The current closure of JFK Drive severely impacts people with disabilities, seniors, and communities not directly neighboring Golden Gate Park. As we emerge from COVID, it's time to reopen JFK Drive. Golden Gate Park belongs to the people of San Francisco, not just a few. I strongly encourage you to support JFK Drive returning to the conditions pre-COVID, with all roadways open to vehicle traffic and street closures on Sundays, holidays and Saturdays, 6 months of the year.

Greg Montana

Sent From Judith Wallace to the Board of Supervisors on 3/9/2022 5:05:05 PM

Dear Board of Supervisors,

Subject: JFK Drive

The current closure of JFK Drive severely impacts people with disabilities, seniors, and communities not directly neighboring Golden Gate Park. As we emerge from COVID, it's time to reopen JFK Drive. Golden Gate Park belongs to the people of San Francisco, not just a few. I strongly encourage you to support JFK Drive returning to the conditions pre-COVID, with all roadways open to vehicle traffic and street closures on Sundays, holidays and Saturdays, 6 months of the year.

Judith Wallace

Sent From Albert Downing to the Board of Supervisors on 3/9/2022 4:55:11 PM

Dear Board of Supervisors,

Subject: JFK Drive

The current closure of JFK Drive severely impacts people with disabilities, seniors, and communities not directly neighboring Golden Gate Park. As we emerge from COVID, it's time to reopen JFK Drive. Golden Gate Park belongs to the people of San Francisco, not just a few. I strongly encourage you to support JFK Drive returning to the conditions pre-COVID, with all roadways open to vehicle traffic and street closures on Sundays, holidays and Saturdays, 6 months of the year.

Albert Downing

Sent From Julian Drake to the Board of Supervisors on 3/9/2022 4:39:08 PM

Dear Board of Supervisors,

Subject: JFK

A compromise for John F. Kennedy Drive was reached in 2007 that allowed all users of Golden Gate Park to share the roads. It is time to reopen JFK Drive back to the way it was before COVID. The select few that are the most vocal are doing us all a disservice that want a reasonable compromise. Please reopen JFK Drive like it was before COVID!

Julian Drake

Sent From George Johnson to the Board of Supervisors on 3/9/2022 4:15:29 PM

Dear Board of Supervisors,

Subject: Golden Gate Park

It's time for John F. Kennedy Drive to reopen. Golden Gate Park is a critical open space that everyone should be able to visit. I urge you to support JFK Drive returning to the conditions pre-COVID, with all roadways open to vehicle traffic and street closures on Sundays and some Saturdays as it was before

George Johnson

Sent From Alana O'Brien to the Board of Supervisors on 3/9/2022 4:11:56 PM

Dear Board of Supervisors,

Subject: Golden Gate Park

All families from around the City deserve access to Golden Gate Park. We must reopen JFK Drive to make access to Golden Gate Park a reality. Not all can take public transportation or walk/bike to Golden Gate Park. Access isn't the same for everybody! JFK Drive should be open like it was pre-pandemic. And, slow streets and closures discriminate and accelerate traffic in SF neighborhoods and make streets mini highways.

Alana O'Brien

Sent From Freda Milke to the Board of Supervisors on 3/9/2022 4:02:33 PM

Dear Board of Supervisors,

Subject: Golden Gate Park

All families from around the City deserve access to Golden Gate Park. We must reopen JFK Drive to make access to Golden Gate Park a reality. Not all can take public transportation or walk/bike to Golden Gate Park. Access isn't the same for everybody! JFK Drive should be open like it was pre-pandemic.

Freda Milke

Sent From Martha Gregg to the Board of Supervisors on 3/9/2022 4:02:15 PM

Dear Board of Supervisors,

Subject: Reopen JFK

San Franciscans of all ages and abilities love Golden Gate Park. We all need access to the Park! JFK Drive should be reopened to the way it was before COVID.

Martha Gregg

Sent From Cynthia Chinn to the Board of Supervisors on 3/9/2022 3:58:33 PM

Dear Board of Supervisors,

Subject: Golden Gate Park

It's time for John F. Kennedy Drive to reopen. Golden Gate Park is a critical open space that everyone should be able to visit. I urge you to support JFK Drive returning to the conditions pre-COVID, with all roadways open to vehicle traffic and street closures on Sundays and some Saturdays as it was before

Cynthia Chinn

Sent From Moon Guey to the Board of Supervisors on 3/9/2022 3:52:52 PM

Dear Board of Supervisors,

Subject: Reopen JFK

San Franciscans of all ages and abilities love Golden Gate Park. We all need access to the Park! JFK Drive should be reopened to the way it was before COVID.

Moon Guey

Sent From Arthur Nguyen to the Board of Supervisors on 3/9/2022 3:52:02 PM

Dear Board of Supervisors,

Subject: Reopen JFK Drive

I fully support bicyclist and pedestrian safety. That's why I am asking you to reopen JFK Drive to how it was before COVID. It is closed all Sundays and half of the Saturdays every year, with ample bike lanes and pedestrian walkways each day of the week. We need to balance equity AND safety!

Arthur Nguyen

Sent From jeremy ritter to the Board of Supervisors on 3/9/2022 3:41:41 PM

Dear Board of Supervisors,

Subject: JFK Drive

The current closure of JFK Drive severely impacts people with disabilities, seniors, and communities not directly neighboring Golden Gate Park. As we emerge from COVID, it's time to reopen JFK Drive. Golden Gate Park belongs to the people of San Francisco, not just a few. I strongly encourage you to support JFK Drive returning to the conditions pre-COVID, with all roadways open to vehicle traffic and street closures on Sundays, holidays and Saturdays, 6 months of the year.

jeremy ritter

Sent From Kim Forwood to the Board of Supervisors on 3/9/2022 3:03:06 PM

Dear Board of Supervisors,

Subject: JFK Drive

I agree! Keeping any streets closed (west end MLK, 41st ave, Cabrillo, Lake,...) now that everyone is back to work and school is ridiculous. Park areas like JFK should only be closed on weekends during daylight hours. I support a compromise, just like with Great Highway. Anything else does not respect the needs of all City residents.

Kim Forwood

Sent From Spencer Seidman to the Board of Supervisors on 3/9/2022 1:47:30 PM

Dear Board of Supervisors,

Subject: Reopen JFK

San Franciscans of all ages and abilities love Golden Gate Park. We all need access to the Park! JFK Drive should be reopened to the way it was before COVID.

Spencer Seidman

Sent From Barbara Dwyer to the Board of Supervisors on 3/9/2022 12:46:40 PM

Dear Board of Supervisors,

Subject: Keep JFK Drive open! This issue should be on the ballot

During COVID, the supervisors approved a number of 'temporary' measures that since have become permanent. Streets that belong to the public have been closed. We have lost our parking spaces and sidewalks to the restaurants and parklets. Bicycle lanes have sprung up everywhere -- between these lanes, the red lanes, and the parklets, traffic has slowed to a crawl. The city feels constricted and claustrophobic. I would like to see such major issues as street closures be on the ballot for the voters to decide and not left up to the vocal special interest groups. We need your voice on this issue! Barbara J Dwyer 3630 17th St SF 94114

Barbara Dwyer

Sent From John Golding to the Board of Supervisors on 3/9/2022 12:31:23 PM

Dear Board of Supervisors,

Subject: Please reopen JFK Drive

I urge you to support returning John F. Kennedy Drive to its pre-COVID conditions, with all roadways open to vehicle traffic during the week. I would support closing JFK Drive on weekends and holidays. Why can't we share the road - does it have to be all or nothing? Please consider opening the roadway so everyone can use it during the week, especially seniors and those with disabilities.

John Golding

Sent From Jennifer Shockley to the Board of Supervisors on 3/9/2022 10:19:48 AM

Dear Board of Supervisors,

Subject: Please reopen JFK Drive

I urge you to support returning John F. Kennedy Drive to its pre-COVID conditions, with all roadways open to vehicle traffic and street closures on Sundays, holidays, and some Saturdays. I haven't been able to enjoy Golden Gate Park with JFK Drive closed 24/7. Everyone should be able to access Golden Gate Park. We need your voice on this issue!

Jennifer Shockley

Sent From Lesley Gordon-Mountian to the Board of Supervisors on 3/9/2022 10:09:05 AM

Dear Board of Supervisors,

Subject: Reopen JFK

San Franciscans of all ages and abilities love Golden Gate Park. We all need access to the Park! JFK Drive should be reopened to the way it was before COVID.

Lesley Gordon-Mountian

Sent From Brianna Brugnara to the Board of Supervisors on 3/9/2022 10:07:54 AM

Dear Board of Supervisors,

Subject: Reopen JFK Drive

I fully support bicyclist and pedestrian safety. That's why I am asking you to reopen JFK Drive to how it was before COVID. It is closed all Sundays and half of the Saturdays every year, with ample bike lanes and pedestrian walkways each day of the week. We need to balance equity AND safety!

Brianna Brugnara

Sent From Lauren Brugnara to the Board of Supervisors on 3/9/2022 10:06:01 AM

Dear Board of Supervisors,

Subject: Reopen JFK Drive

I fully support bicyclist and pedestrian safety. That's why I am asking you to reopen JFK Drive to how it was before COVID. It is closed all Sundays and half of the Saturdays every year, with ample bike lanes and pedestrian walkways each day of the week. We need to balance equity AND safety!

Lauren Brugnara

Sent From Scott Eastman to the Board of Supervisors on 3/9/2022 9:33:39 AM

Dear Board of Supervisors,

Subject: JFK Drive

The current closure of JFK Drive severely impacts people with disabilities, seniors, and communities not directly neighboring Golden Gate Park. As we emerge from COVID, it's time to reopen JFK Drive. Golden Gate Park belongs to the people of San Francisco, not just a few. I strongly encourage you to support JFK Drive returning to the conditions pre-COVID, with all roadways open to vehicle traffic and street closures on Sundays, holidays and Saturdays, 6 months of the year.

Scott Eastman

Sent From Rolando Feliciano Jr to the Board of Supervisors on 3/9/2022 9:02:44 AM

Dear Board of Supervisors,

Subject: Golden Gate Park

It's time for John F. Kennedy Drive to reopen. Golden Gate Park is a critical open space that everyone should be able to visit. I urge you to support JFK Drive returning to the conditions pre-COVID, with all roadways open to vehicle traffic and street closures on Sundays and some Saturdays as it was before

Rolando Feliciano Jr

Sent From Elda Kong to the Board of Supervisors on 3/9/2022 5:28:05 AM

Dear Board of Supervisors,

Subject: JFK

Ableism and gatekeeping have no place in San Francisco. The current closure of JFK Drive is unfortunately both of those things. The time for 'close first, ask questions later' is over. It is time to revert back to the compromise that was struck over a decade ago and restore access for all to Golden Gate Park.

Elda Kong

Sent From Grace Ruth to the Board of Supervisors on 3/9/2022 5:08:17 AM

Dear Board of Supervisors,

Subject: Golden Gate Park

It's time for John F. Kennedy Drive to reopen. Golden Gate Park is a critical open space that everyone should be able to visit. I urge you to support JFK Drive returning to the conditions pre-COVID, with all roadways open to vehicle traffic and street closures on Sundays and some Saturdays as it was before. If you must keep it closed, please consider opening it from Crossover Drive to the entrance to Stow Lake. That would help with the rush hour traffic across the park and open access to the lake.

Grace Ruth

Sent From Preston Stedman to the Board of Supervisors on 3/9/2022 4:48:14 AM

Dear Board of Supervisors,

Subject: Golden Gate Park

All families from around the City deserve access to Golden Gate Park. We must reopen JFK Drive to make access to Golden Gate Park a reality. Not all can take public transportation or walk/bike to Golden Gate Park. Access isn't the same for everybody! JFK Drive should be open like it was pre-pandemic. AND ... as a person with mobility problems , HOW can a person have ADA access to museum , etc ?

Preston Stedman

Sent From eric sun to the Board of Supervisors on 3/9/2022 4:39:48 AM

Dear Board of Supervisors,

Subject: Reopen JFK

San Franciscans of all ages and abilities love Golden Gate Park. We all need access to the Park! JFK Drive should be reopened to the way it was before COVID.

eric sun

Sent From ES Kalugdan to the Board of Supervisors on 3/9/2022 4:32:03 AM

Dear Board of Supervisors,

Subject: Reopen JFK Drive

I fully support bicyclist and pedestrian safety. That's why I am asking you to reopen JFK Drive to how it was before COVID. It is closed all Sundays and half of the Saturdays every year, with ample bike lanes and pedestrian walkways each day of the week. We need to balance equity AND safety!

ES Kalugdan

Sent From Gary Martinovsky to the Board of Supervisors on 3/9/2022 4:24:32 AM

Dear Board of Supervisors,

Subject: Support a JFK Drive compromise!

I support a Golden Gate Park that is accessible to everyone. We all agree that bicyclists and pedestrians should have access to Golden Gate Park, but we need to balance that with access for everyone else. I urge you to restore access to Golden Gate Park as it was before the pandemic.

Gary Martinovsky

Sent From Caroline Weber to the Board of Supervisors on 3/9/2022 4:23:31 AM

Dear Board of Supervisors,

Subject: Golden Gate Park

It's time for John F. Kennedy Drive to reopen. Golden Gate Park is a critical open space that everyone should be able to visit. I urge you to support JFK Drive returning to the conditions pre-COVID, with all roadways open to vehicle traffic and street closures on Sundays and some Saturdays as it was before

Caroline Weber

Sent From Kelly Hoy to the Board of Supervisors on 3/9/2022 4:12:49 AM

Dear Board of Supervisors,

Subject: Reopen JFK

San Franciscans of all ages and abilities love Golden Gate Park. We all need access to the Park! JFK Drive should be reopened to the way it was before COVID. It frustrating and hard to access the park and detrimental to the museums.

Kelly Hoy

Sent From Gale Bonotto to the Board of Supervisors on 3/9/2022 4:10:46 AM

Dear Board of Supervisors,

Subject: JFK

I am begging you as a disabled person, please, PLEASE do not close car access to Golden Gate Park!! I'm devastated to think I can no longer have access to the wonderful museums and the park as a whole. Please don't discriminate against disabled people AND those who live outside of San Francisco and continue to give all the power to the bicycle coalition. We are already doing so much for them on market Street and indeed, all over the city. I know their power all too well as I am a better market street community action committee member. Remember! Not everyone can walk and ride a bicycle. Please don't punish us.

Gale Bonotto

Sent From C Chan to the Board of Supervisors on 3/9/2022 3:44:10 AM

Dear Board of Supervisors,

Subject: JFK Drive

The current closure of JFK Drive severely impacts people with disabilities, seniors, and communities not directly neighboring Golden Gate Park. As we emerge from COVID, it's time to reopen JFK Drive. Golden Gate Park belongs to the people of San Francisco, not just a few. I strongly encourage you to support JFK Drive returning to the conditions pre-COVID, with all roadways open to vehicle traffic and street closures on Sundays, holidays and Saturdays, 6 months of the year.

C Chan

Sent From Martina Chang to the Board of Supervisors on 3/9/2022 3:38:51 AM

Dear Board of Supervisors,

Subject: Reopen JFK Drive

I fully support bicyclist and pedestrian safety. That's why I am asking you to reopen JFK Drive to how it was before COVID. It is closed all Sundays and half of the Saturdays every year, with ample bike lanes and pedestrian walkways each day of the week. We need to balance equity AND safety!

Martina Chang

Sent From Jon Burgis to the Board of Supervisors on 3/9/2022 3:19:47 AM

Dear Board of Supervisors,

Subject: JFK Drive

The current closure of JFK Drive severely impacts people with disabilities, seniors, and communities not directly neighboring Golden Gate Park. As we emerge from COVID, it's time to reopen JFK Drive. Golden Gate Park belongs to the people of San Francisco, not just a few. I strongly encourage you to support JFK Drive returning to the conditions pre-COVID, with all roadways open to vehicle traffic and street closures on Sundays, holidays and Saturdays, 6 months of the year.

Jon Burgis

Sent From Cynthia Crenshaw to the Board of Supervisors on 3/9/2022 2:42:36 AM

Dear Board of Supervisors,

Subject: JFK

Ableism and gatekeeping have no place in San Francisco. The current closure of JFK Drive is unfortunately both of those things. The time for 'close first, ask questions later' is over. It is time to revert back to the compromise that was struck over a decade ago and restore access for all to Golden Gate Park.

Cynthia Crenshaw

Sent From Pamela Masten to the Board of Supervisors on 3/9/2022 2:31:49 AM

Dear Board of Supervisors,

Subject: Golden Gate Park

All families from around the City deserve access to Golden Gate Park. We must reopen JFK Drive to make access to Golden Gate Park a reality. Not all can take public transportation or walk/bike to Golden Gate Park. Access isn't the same for everybody! JFK Drive should be open like it was pre-pandemic. For God's sake, open up the street!!! There is NO reason to keep it closed. And our firefighters, police and other first responders need to be able to access our roads without limitation. These stupid 'slow streets' hinder our ability to travel around the city. We are THANKFULLY no longer in lockdown, no reason to shut down our streets. Let's finally put the lid on this whole COVID chapter in our lives, and get back to real life!!!!

Pamela Masten

Sent From Diane Garfield to the Board of Supervisors on 3/9/2022 1:58:43 AM

Dear Board of Supervisors,

Subject: JFK

A compromise for John F. Kennedy Drive was reached in 2007 that allowed all users of Golden Gate Park to share the roads. It is time to reopen JFK Drive back to the way it was before COVID. The select few that are the most vocal are doing us all a disservice that want a reasonable compromise. Please reopen JFK Drive like it was before COVID!

Diane Garfield

Sent From Martha Herman to the Board of Supervisors on 3/9/2022 1:42:12 AM

Dear Board of Supervisors,

Subject: Please reopen JFK Drive

I urge you to support returning John F. Kennedy Drive to its pre-COVID conditions, with all roadways open to vehicle traffic and street closures on Sundays, holidays, and some Saturdays. I haven't been able to enjoy Golden Gate Park with JFK Drive closed 24/7. Everyone should be able to access Golden Gate Park. We need your voice on this issue!

Martha Herman

Sent From Richard Morasci to the Board of Supervisors on 3/9/2022 1:39:17 AM

Dear Board of Supervisors,

Subject: Reopen JFK Drive

We have to open Golden Gate Park to the disabled and the elderly. The closed park is closed off to those people. I fully support bicyclist and pedestrian safety. That's why I am asking you to reopen JFK Drive to how it was before COVID. It is closed all Sundays and half of the Saturdays every year, with ample bike lanes and pedestrian walkways each day of the week. We need to balance equity AND safety!

Richard Morasci

Sent From Dorrie Huntington to the Board of Supervisors on 3/9/2022 1:24:10 AM

Dear Board of Supervisors,

Subject: Please, Please, please reopen JFK Drive

I urge you to support returning John F. Kennedy Drive to its pre-COVID conditions, with all roadways open to vehicle traffic and street closures on Sundays, holidays, and some Saturdays. I haven't been able to enjoy Golden Gate Park with JFK Drive closed 24/7. Everyone should be able to access Golden Gate Park. We need your voice on this issue!

Dorrie Huntington

Sent From Furio Rinaldi to the Board of Supervisors on 3/9/2022 1:22:29 AM

Dear Board of Supervisors,

Subject: JFK

FOR EQUALITY!!! A compromise for John F. Kennedy Drive was reached in 2007 that allowed all users of Golden Gate Park to share the roads. It is time to reopen JFK Drive back to the way it was before COVID. The select few that are the most vocal are doing us all a disservice that want a reasonable compromise. Please reopen JFK Drive like it was before COVID!

Furio Rinaldi

Sent From Rachel Johnson to the Board of Supervisors on 3/9/2022 1:21:56 AM

Dear Board of Supervisors,

Subject: Reopen JFK

San Franciscans of all ages and abilities love Golden Gate Park. We all need access to the Park! JFK Drive should be reopened to the way it was before COVID.

Rachel Johnson

Sent From Shaban Shakoori to the Board of Supervisors on 3/9/2022 1:20:20 AM

Dear Board of Supervisors,

Subject: Support a JFK Drive compromise!

I support a Golden Gate Park that is accessible to everyone. We all agree that bicyclists and pedestrians should have access to Golden Gate Park, but we need to balance that with access for everyone else. I urge you to restore access to Golden Gate Park as it was before the pandemic. Also, I disagree with your ableist platform of removing cars from our streets. Not everyone can walk or ride a bike.

Shaban Shakoori

Sent From frederic crum to the Board of Supervisors on 3/9/2022 12:56:37 AM

Dear Board of Supervisors,

Subject: JFK Drive

The current closure of JFK Drive severely impacts people with disabilities, seniors, and communities not directly neighboring Golden Gate Park. As we emerge from COVID, it's time to reopen JFK Drive. Golden Gate Park belongs to the people of San Francisco, not just a few. I strongly encourage you to support JFK Drive returning to the conditions pre-COVID, with all roadways open to vehicle traffic and street closures on Sundays, holidays and Saturdays, 6 months of the year.

frederic crum

Sent From Patricia Mitchrll to the Board of Supervisors on 3/9/2022 12:45:59 AM

Dear Board of Supervisors,

Subject: Golden Gate Park

It's time for John F. Kennedy Drive to reopen. Golden Gate Park is a critical open space that everyone should be able to visit. I urge you to support JFK Drive returning to the conditions pre-COVID, with all roadways open to vehicle traffic and street closures on Sundays and some Saturdays as it was before

Patricia Mitchrll

Sent From Myles Loyar to the Board of Supervisors on 3/9/2022 12:33:56 AM

Dear Board of Supervisors,

Subject: JFK Drive

The current closure of JFK Drive severely impacts people with disabilities, seniors, and communities not directly neighboring Golden Gate Park. As we emerge from COVID, it's time to reopen JFK Drive. Golden Gate Park belongs to the people of San Francisco, not just a few. The argument that closing the street to traffic allows for people to walk doesn't hold to scrutiny. JFK drive has wonderful wide sidewalks that are set back from street traffic. There's no need for more pedestrian room, but there's definitely a need for easy access for people with disabilities. I strongly encourage you to support JFK Drive returning to the conditions pre-COVID, with all roadways open to vehicle traffic and street closures on Sundays, holidays and Saturdays, 6 months of the year.

Myles Loyar

Sent From Alex Hendriks to the Board of Supervisors on 3/9/2022 12:28:25 AM

Dear Board of Supervisors,

Subject: Golden Gate Park

It's time for John F. Kennedy Drive to reopen. Golden Gate Park is a critical open space that everyone should be able to visit. I urge you to support JFK Drive returning to the conditions pre-COVID, with all roadways open to vehicle traffic and street closures on Sundays and some Saturdays as it was before

Alex Hendriks

Sent From Kelly Walsh to the Board of Supervisors on 3/8/2022 11:53:28 PM

Dear Board of Supervisors,

Subject: Reopen JFK Drive

I fully support bicyclist and pedestrian safety. That's why I am asking you to reopen JFK Drive to how it was before COVID. It is closed all Sundays and half of the Saturdays every year, with ample bike lanes and pedestrian walkways each day of the week. We need to balance equity AND safety!

Kelly Walsh

Sent From Wayne Lake to the Board of Supervisors on 3/8/2022 11:20:07 PM

Dear Board of Supervisors,

Subject: Reopen JFK

San Franciscans of all ages and abilities love Golden Gate Park. We all need access to the Park! As a 76 year old and sunset resident of 55 years, the closed JFK has severely limited my access to a major portion of the park that we used to drive to and enjoy with my limited mobility. The attractions are available but not the whole area of the rose garden and adjacent nooks and crannies that we used to enjoy by driving to them. Please take into consideration the Senior citizens who have limited mobility and who are on a fixed income and cannot easily afford the 'expensive ' attractions. Give us back the easy access to all of the park. JFK Drive should be reopened to the way it was before COVID.

Wayne Lake

Sent From Jenny Borino to the Board of Supervisors on 3/8/2022 11:18:16 PM

Dear Board of Supervisors,

Subject: Golden Gate Park

It's time for John F. Kennedy Drive to reopen. Golden Gate Park is a critical open space that everyone should be able to visit. I urge you to support JFK Drive returning to the conditions pre-COVID, with all roadways open to vehicle traffic and street closures on Sundays and some Saturdays as it was before

Jenny Borino

Sent From Mary Macaire to the Board of Supervisors on 3/8/2022 11:10:48 PM

Dear Board of Supervisors,

Subject: Please reopen JFK Drive

I urge you to support returning John F. Kennedy Drive to its pre-COVID conditions, with all roadways open to vehicle traffic and street closures on Sundays, holidays, and some Saturdays. I haven't been able to enjoy Golden Gate Park with JFK Drive closed 24/7. Everyone should be able to access Golden Gate Park. We need your voice on this issue!

Mary Macaire

Sent From John Gonsalves to the Board of Supervisors on 3/8/2022 11:04:04 PM

Dear Board of Supervisors,

Subject: JFK Drive. Its time to re-open all Slow Streets during the week to unclog the traffic congestion.

The current closure of JFK Drive severely impacts people with disabilities, seniors, and communities not directly neighboring Golden Gate Park. As we emerge from COVID, it's time to reopen JFK Drive. Golden Gate Park belongs to the people of San Francisco, not just a few. I strongly encourage you to support JFK Drive returning to the conditions pre-COVID, with all roadways open to vehicle traffic and street closures on Sundays, holidays and Saturdays, 6 months of the year.

John Gonsalves

Sent From Allyson Bliesner-Valdez to the Board of Supervisors on 3/8/2022 11:00:40 PM

Dear Board of Supervisors,

Subject: Reopen JFK

San Franciscans of all ages and abilities love Golden Gate Park. We all need access to the Park! JFK Drive should be reopened to the way it was before COVID.

Allyson Bliesner-Valdez

Sent From Sharon Kotabe to the Board of Supervisors on 3/8/2022 10:56:57 PM

Dear Board of Supervisors,

Subject: JFK

A compromise for John F. Kennedy Drive was reached in 2007 that allowed all users of Golden Gate Park to share the roads. It is time to reopen JFK Drive back to the way it was before COVID. The select few that are the most vocal are doing us all a disservice that want a reasonable compromise. Please reopen JFK Drive like it was before COVID!

Sharon Kotabe

Sent From Clare Talbot to the Board of Supervisors on 3/8/2022 10:36:18 PM

Dear Board of Supervisors,

Subject: JFK Drive

The 24/7 closure of JFK drive has left many people unable to access Golden Gate Park and its institutions. The current closure is for those who live close enough, have the money to pay for parking, or are able bodied enough to travel on foot or bicycle. We need to go back to the compromise that was struck and reopen JFK as it was before the pandemic!

Clare Talbot

Sent From Ceres Jacinto to the Board of Supervisors on 3/8/2022 10:33:00 PM

Dear Board of Supervisors,

Subject: Golden Gate Park

All families from around the City deserve access to Golden Gate Park. We must reopen JFK Drive to make access to Golden Gate Park a reality. Not all can take public transportation or walk/bike to Golden Gate Park. Access isn't the same for everybody! JFK Drive should be open like it was pre-pandemic.

Ceres Jacinto

Sent From Rebecca Shonkwiler to the Board of Supervisors on 3/8/2022 10:26:43 PM

Dear Board of Supervisors,

Subject: Please reopen JFK Drive

I urge you to support returning John F. Kennedy Drive to its pre-COVID conditions, with all roadways open to vehicle traffic and street closures on Sundays, holidays, and some Saturdays. I haven't been able to enjoy Golden Gate Park with JFK Drive closed 24/7. Everyone should be able to access Golden Gate Park. We need your voice on this issue!

Rebecca Shonkwiler

Sent From MaryJo McKleroy to the Board of Supervisors on 3/8/2022 10:23:01 PM

Dear Board of Supervisors,

Subject: JFK

Ableism and gatekeeping have no place in San Francisco. The current closure of JFK Drive is unfortunately both of those things. The time for 'close first, ask questions later' is over. It is time to revert back to the compromise that was struck over a decade ago and restore access for all to Golden Gate Park.

MaryJo McKleroy

Sent From Edel Sayo to the Board of Supervisors on 3/8/2022 10:16:40 PM

Dear Board of Supervisors,

Subject: JFK Drive

The 24/7 closure of JFK drive has left many people unable to access Golden Gate Park and its institutions. The current closure is for those who live close enough, have the money to pay for parking, or are able bodied enough to travel on foot or bicycle. We need to go back to the compromise that was struck and reopen JFK as it was before the pandemic!

Edel Sayo

Sent From Cynthia Sturgeon to the Board of Supervisors on 3/8/2022 10:07:30 PM

Dear Board of Supervisors,

Subject: Golden Gate Park

All families from around the City deserve access to Golden Gate Park. We must reopen JFK Drive to make access to Golden Gate Park a reality. Not all can take public transportation or walk/bike to Golden Gate Park. Access isn't the same for everybody! JFK Drive should be open like it was pre-pandemic.

Cynthia Sturgeon

Sent From Jerry MotaK to the Board of Supervisors on 3/8/2022 10:06:35 PM

Dear Board of Supervisors,

Subject: Support a JFK Drive compromise!

I support a Golden Gate Park that is accessible to everyone. We all agree that bicyclists and pedestrians should have access to Golden Gate Park, but we need to balance that with access for everyone else. I urge you to restore access to Golden Gate Park as it was before the pandemic.

Jerry MotaK

Sent From Margery Knyper to the Board of Supervisors on 3/8/2022 9:57:51 PM

Dear Board of Supervisors,

Subject: Reopen JFK Drive

I fully support bicyclist and pedestrian safety. That's why I am asking you to reopen JFK Drive to how it was before COVID. It is closed all Sundays and half of the Saturdays every year, with ample bike lanes and pedestrian walkways each day of the week. We need to balance equity AND safety!

Margery Knyper

Sent From Robert Tanaka to the Board of Supervisors on 3/8/2022 9:54:50 PM

Dear Board of Supervisors,

Subject: Golden Gate Park

It's time for John F. Kennedy Drive to reopen. Golden Gate Park is a critical open space that everyone should be able to visit. I urge you to support JFK Drive returning to the conditions pre-COVID, with all roadways open to vehicle traffic and street closures on Sundays and some Saturdays as it was before

Robert Tanaka

Sent From Victoria McCloskey to the Board of Supervisors on 3/8/2022 9:43:31 PM

Dear Board of Supervisors,

Subject: Support a JFK Drive compromise!

I support a Golden Gate Park that is accessible to everyone. We all agree that bicyclists and pedestrians should have access to Golden Gate Park, but we need to balance that with access for everyone else. I urge you to restore access to Golden Gate Park as it was before the pandemic.

Victoria McCloskey

Sent From Christena Jenkins to the Board of Supervisors on 3/8/2022 9:42:27 PM

Dear Board of Supervisors,

Subject: Support a JFK Drive compromise!

I support a Golden Gate Park that is accessible to everyone. We all agree that bicyclists and pedestrians should have access to Golden Gate Park, but we need to balance that with access for everyone else. I urge you to restore access to Golden Gate Park as it was before the pandemic.

Christena Jenkins

Sent From Susan Hendrickson to the Board of Supervisors on 3/8/2022 9:33:38 PM

Dear Board of Supervisors,

Subject: Support a JFK Drive compromise!

I support a Golden Gate Park that is accessible to everyone. We all agree that bicyclists and pedestrians should have access to Golden Gate Park, but we already have sidewalks for pedestrians and roads for bicyclists who are supposed to follow the same rules as cars. Quite truthfully as someone who walks in that part of GG Park once a week with a friend, we often have to get off the closed road because the bikers are dangerous and Rec and Park trucks still come through. Most days we walk on the sidewalks. I'd also like to work as a volunteer in the dahlia garden, but you have to park and carry stuff in so far. And I'm 50! Most volunteers for the garden are senior citizens and really struggling with being able to volunteer for that now. How about a compromise, JFK closed on weekends and open to cars during the weekdays?

Susan Hendrickson

Sent From Stephen Ritchings to the Board of Supervisors on 3/8/2022 9:23:19 PM

Dear Board of Supervisors,

Subject: Golden Gate Park

It's time for John F. Kennedy Drive to reopen. Golden Gate Park is a critical open space that everyone should be able to visit. I urge you to support JFK Drive returning to the conditions pre-COVID, with all roadways open to vehicle traffic and street closures on Sundays and some Saturdays as it was before

Stephen Ritchings

Sent From Frieda & Peter Frenkel to the Board of Supervisors on 3/8/2022 9:22:24 PM

Dear Board of Supervisors,

Subject: Golden Gate Park

It's time for John F. Kennedy Drive to reopen. Golden Gate Park is a critical open space that everyone should be able to visit. I urge you to support JFK Drive returning to the conditions pre-COVID, with all roadways open to vehicle traffic and street closures on Sundays and some Saturdays as it was before

Frieda & Peter Frenkel

Sent From cass wallerte to the Board of Supervisors on 3/8/2022 9:17:27 PM

Dear Board of Supervisors,

Subject: Please reopen JFK Drive

I urge you to support returning John F. Kennedy Drive to its pre-COVID conditions, with all roadways open to vehicle traffic and street closures on Sundays, holidays, and some Saturdays. I haven't been able to enjoy Golden Gate Park with JFK Drive closed 24/7. Everyone should be able to access Golden Gate Park. We need your voice on this issue!

cass wallerte

Sent From Barbara Keller to the Board of Supervisors on 3/8/2022 9:04:36 PM

Dear Board of Supervisors,

Subject: Golden Gate Park

It's time for John F. Kennedy Drive to reopen. Golden Gate Park is a critical open space that everyone should be able to visit. I urge you to support JFK Drive returning to the conditions pre-COVID, with all roadways open to vehicle traffic and street closures on Sundays and some Saturdays as it was before

Barbara Keller

Sent From Barbara Olson to the Board of Supervisors on 3/8/2022 9:00:05 PM

Dear Board of Supervisors,

Subject: Golden Gate Park

It's time for John F. Kennedy Drive to reopen. Golden Gate Park is a critical open space that everyone should be able to visit. I urge you to support JFK Drive returning to the conditions pre-COVID, with all roadways open to vehicle traffic and street closures on Sundays and some Saturdays as it was before

Barbara Olson

Sent From Lourdes Lopez to the Board of Supervisors on 3/8/2022 8:57:26 PM

Dear Board of Supervisors,

Subject: Reopen JFK

San Franciscans of all ages and abilities love Golden Gate Park. We all need access to the Park! JFK Drive should be reopened to the way it was before COVID.

Lourdes Lopez

Sent From Bill Cassidy to the Board of Supervisors on 3/8/2022 8:50:26 PM

Dear Board of Supervisors,

Subject: Please reopen JFK Drive

I urge you to support returning John F. Kennedy Drive to its pre-COVID conditions, with all roadways open to vehicle traffic and street closures on Sundays, holidays, and some Saturdays. I haven't been able to enjoy Golden Gate Park with JFK Drive closed 24/7. Everyone should be able to access Golden Gate Park. We need your voice on this issue!

Bill Cassidy

Sent From Madison Tam to the Board of Supervisors on 3/8/2022 8:48:17 PM

Dear Board of Supervisors,

Subject: JFK

A compromise for John F. Kennedy Drive was reached in 2007 that allowed all users of Golden Gate Park to share the roads. It is time to reopen JFK Drive back to the way it was before COVID. The select few that are the most vocal are doing us all a disservice that want a reasonable compromise. Please reopen JFK Drive like it was before COVID!

Madison Tam

Sent From Jenny Prosa to the Board of Supervisors on 3/8/2022 8:26:25 PM

Dear Board of Supervisors,

Subject: JFK Drive

The current closure of JFK Drive severely impacts people with disabilities, seniors, and communities not directly neighboring Golden Gate Park. As we emerge from COVID, it's time to reopen JFK Drive. Golden Gate Park belongs to the people of San Francisco, not just a few. I strongly encourage you to support JFK Drive returning to the conditions pre-COVID, with all roadways open to vehicle traffic and street closures on Sundays, holidays and Saturdays, 6 months of the year.

Jenny Prosa

Sent From Patricia Wise to the Board of Supervisors on 3/8/2022 8:16:11 PM

Dear Board of Supervisors,

Subject: Reopen JFK

San Franciscans of all ages and abilities love Golden Gate Park. We all need access to the Park! JFK Drive should be reopened to the way it was before COVID.

Patricia Wise

Sent From Kathleen Trewin to the Board of Supervisors on 3/8/2022 8:13:52 PM

Dear Board of Supervisors,

Subject: Golden Gate Park

All families from around the City deserve access to Golden Gate Park. We must reopen JFK Drive to make access to Golden Gate Park a reality. Not all can take public transportation or walk/bike to Golden Gate Park. Access isn't the same for everybody! JFK Drive should be open like it was pre-pandemic.

Kathleen Trewin

Sent From Henry Peglar to the Board of Supervisors on 3/8/2022 8:08:30 PM

Dear Board of Supervisors,

Subject: JFK

A compromise for John F. Kennedy Drive was reached in 2007 that allowed all users of Golden Gate Park to share the roads. It is time to reopen JFK Drive back to the way it was before COVID. The select few that are the most vocal are doing us all a disservice that want a reasonable compromise. Please reopen JFK Drive like it was before COVID!

Henry Peglar

Sent From Timothy Louie to the Board of Supervisors on 3/8/2022 8:08:08 PM

Dear Board of Supervisors,

Subject: Golden Gate Park

All families from around the City deserve access to Golden Gate Park. We must reopen JFK Drive to make access to Golden Gate Park a reality. Not all can take public transportation or walk/bike to Golden Gate Park. Access isn't the same for everybody! JFK Drive should be open like it was pre-pandemic.

Timothy Louie

Sent From Judi Leff to the Board of Supervisors on 3/8/2022 8:05:29 PM

Dear Board of Supervisors,

Subject: JFK Drive

The current closure of JFK Drive severely impacts people with disabilities, seniors, and communities not directly neighboring Golden Gate Park. As we emerge from COVID, it's time to reopen JFK Drive. Golden Gate Park belongs to the people of San Francisco, not just a few. I strongly encourage you to support JFK Drive returning to the conditions pre-COVID, with all roadways open to vehicle traffic and street closures on Sundays, holidays and Saturdays, 6 months of the year.

Judi Leff

Sent From frank wong to the Board of Supervisors on 3/8/2022 7:56:25 PM

Dear Board of Supervisors,

Subject: Golden Gate Park

All families from around the City deserve access to Golden Gate Park. We must reopen JFK Drive to make access to Golden Gate Park a reality. Not all can take public transportation or walk/bike to Golden Gate Park. Access isn't the same for everybody! JFK Drive should be open like it was pre-pandemic.

frank wong

Sent From Angelica Ibarra to the Board of Supervisors on 3/8/2022 7:51:27 PM

Dear Board of Supervisors,

Subject: Golden Gate Park

All families from around the City deserve access to Golden Gate Park. We must reopen JFK Drive to make access to Golden Gate Park a reality. Not all can take public transportation or walk/bike to Golden Gate Park. Access isn't the same for everybody! JFK Drive should be open like it was pre-pandemic.

Angelica Ibarra

Sent From Duffy Hurwin to the Board of Supervisors on 3/8/2022 7:26:37 PM

Dear Board of Supervisors,

Subject: Reopen JFK

San Franciscans of all ages and abilities love Golden Gate Park. We all need access to the Park! JFK Drive should be reopened to the way it was before COVID.

Duffy Hurwin

Sent From Penne Soltysik to the Board of Supervisors on 3/8/2022 7:23:45 PM

Dear Board of Supervisors,

Subject: Golden Gate Park

Golden Gate park road closures on some days for special events is acceptable. But those roads were built to give EVERY person access to the green spaces of Golden Gate Park. The city and county spent a lot of money to build those roads as access points to the park. The 'powers that be' don't want large groups having a picnic in the park, or for there to be blankets of people celebrating a birthday. They want to see single people riding bikes, people just passing through. Not in cars. Twice in 2 weeks I experienced an ambulance trying to get through on Fulton, the driver had to pull a wreckless move to get around the traffic. I urge you to support JFK Drive and ALL 'slow streets' returning to serving as what they are, roads for cars. The taxes I pay for my car AND my hefty parking permit that has almost doubled in my time living here thank you.

Penne Soltysik

Sent From Denise Parry to the Board of Supervisors on 3/8/2022 7:23:18 PM

Dear Board of Supervisors,

Subject: JFK Drive

The current closure of JFK Drive severely impacts people with disabilities, seniors, and communities not directly neighboring Golden Gate Park. As we emerge from COVID, it's time to reopen JFK Drive. Golden Gate Park belongs to the people of San Francisco, not just a few. I strongly encourage you to support JFK Drive returning to the conditions pre-COVID, with all roadways open to vehicle traffic and street closures on Sundays, holidays and Saturdays, 6 months of the year.

Denise Parry

Sent From H. Frederick White II to the Board of Supervisors on 3/8/2022 7:07:13 PM

Dear Board of Supervisors,

Subject: Golden Gate Park

All families from around the City deserve access to Golden Gate Park. We must reopen JFK Drive to make access to Golden Gate Park a reality. Not all can take public transportation or walk/bike to Golden Gate Park. Access isn't the same for everybody! JFK Drive should be open like it was pre-pandemic.

H. Frederick White II

Sent From Bryan McDonald to the Board of Supervisors on 3/8/2022 7:06:25 PM

Dear Board of Supervisors,

Subject: JFK

A compromise for John F. Kennedy Drive was reached in 2007 that allowed all users of Golden Gate Park to share the roads. It is time to reopen JFK Drive back to the way it was before COVID. The select few that are the most vocal are doing us all a disservice that want a reasonable compromise. Please reopen JFK Drive like it was before COVID!

Bryan McDonald

Sent From Ka-Mee Leong to the Board of Supervisors on 3/8/2022 7:05:33 PM

Dear Board of Supervisors,

Subject: JFK Drive

The current closure of JFK Drive severely impacts people with disabilities, seniors, and communities not directly neighboring Golden Gate Park. As we emerge from COVID, it's time to reopen JFK Drive. Golden Gate Park belongs to the people of San Francisco, not just a few. I strongly encourage you to support JFK Drive returning to the conditions pre-COVID, with all roadways open to vehicle traffic and street closures on Sundays, holidays and Saturdays, 6 months of the year.

Ka-Mee Leong

Sent From Hugo Wong to the Board of Supervisors on 3/8/2022 7:02:00 PM

Dear Board of Supervisors,

Subject: JFK

A compromise for John F. Kennedy Drive was reached in 2007 that allowed all users of Golden Gate Park to share the roads. It is time to reopen JFK Drive back to the way it was before COVID. The select few that are the most vocal are doing us all a disservice that want a reasonable compromise. Please reopen JFK Drive like it was before COVID!

Hugo Wong

Sent From Shelley Olson to the Board of Supervisors on 3/8/2022 6:49:03 PM

Dear Board of Supervisors,

Subject: Golden Gate Park

It's time for John F. Kennedy Drive to reopen. Golden Gate Park is a critical open space that everyone should be able to visit. I urge you to support JFK Drive returning to the conditions pre-COVID, with all roadways open to vehicle traffic and street closures on Sundays and some Saturdays as it was before

Shelley Olson

Sent From Susan Shors to the Board of Supervisors on 3/8/2022 6:46:21 PM

Dear Board of Supervisors,

Subject: Golden Gate Park

It's time for John F. Kennedy Drive to reopen. Golden Gate Park is a critical open space that everyone should be able to visit. I urge you to support JFK Drive returning to the conditions pre-COVID, with all roadways open to vehicle traffic and street closures on Sundays and some Saturdays as it was before

Susan Shors

Sent From Larry Brockway to the Board of Supervisors on 3/8/2022 6:40:40 PM

Dear Board of Supervisors,

Subject: Reopen JFK Drive

I fully support bicyclist and pedestrian safety. That's why I am asking you to reopen JFK Drive to how it was before COVID. It is closed all Sundays and half of the Saturdays every year, with ample bike lanes and pedestrian walkways each day of the week. We need to balance equity AND safety!

Larry Brockway

Sent From Evelyn Posamentier to the Board of Supervisors on 3/8/2022 6:33:47 PM

Dear Board of Supervisors,

Subject: JFK Drive

The 24/7 closure of JFK drive has left many people unable to access Golden Gate Park and its institutions. The current closure is for those who live close enough, have the money to pay for parking, or are able bodied enough to travel on foot or bicycle. We need to go back to the compromise that was struck and reopen JFK as it was before the pandemic!

Evelyn Posamentier

Sent From Karen Grant to the Board of Supervisors on 3/8/2022 6:33:19 PM

Dear Board of Supervisors,

Subject: Reopen JFK

San Franciscans of all ages and abilities love Golden Gate Park. We all need access to the Park! JFK Drive should be reopened to the way it was before COVID.

Karen Grant

Sent From Mark Dalton to the Board of Supervisors on 3/8/2022 6:30:04 PM

Dear Board of Supervisors,

Subject: Reopen JFK

San Franciscans of all ages and abilities love Golden Gate Park. We all need access to the Park! JFK Drive should be reopened to the way it was before COVID.

Mark Dalton

Sent From William tom to the Board of Supervisors on 3/8/2022 6:29:09 PM

Dear Board of Supervisors,

Subject: Support a JFK Drive compromise!

I support a Golden Gate Park that is accessible to everyone. We all agree that bicyclists and pedestrians should have access to Golden Gate Park, but we need to balance that with access for everyone else. I urge you to restore access to Golden Gate Park as it was before the pandemic.

William tom

Sent From Jeff Martinez to the Board of Supervisors on 3/8/2022 6:03:21 PM

Dear Board of Supervisors,

Subject: Golden Gate Park

All families from around the City deserve access to Golden Gate Park. We must reopen JFK Drive to make access to Golden Gate Park a reality. Not all can take public transportation or walk/bike to Golden Gate Park. Access isn't the same for everybody! JFK Drive should be open like it was pre-pandemic.

Jeff Martinez

Sent From Weston Fillman to the Board of Supervisors on 3/8/2022 5:44:23 PM

Dear Board of Supervisors,

Subject: Reopen JFK

San Franciscans of all ages and abilities love Golden Gate Park. We all need access to the Park! JFK Drive should be reopened to the way it was before COVID.

Weston Fillman

Sent From Joseph Dowler to the Board of Supervisors on 3/8/2022 5:39:42 PM

Dear Board of Supervisors,

Subject: Support a JFK Drive compromise!

I support a Golden Gate Park that is accessible to everyone. We all agree that bicyclists and pedestrians should have access to Golden Gate Park, but we need to balance that with access for everyone else. I urge you to restore access to Golden Gate Park as it was before the pandemic.

Joseph Dowler

Sent From Sarah Levitin to the Board of Supervisors on 3/8/2022 5:07:41 PM

Dear Board of Supervisors,

Subject: Please reopen JFK Drive

I urge you to support returning John F. Kennedy Drive to its pre-COVID conditions, with all roadways open to vehicle traffic and street closures on Sundays, holidays, and some Saturdays. The bikes have ENOUGH access to S.F. and the park on Sundays!!! Enough is enough of bowing down to theses bikers. Streets are for CARS!!! Open Cabrillo Street as well!!! It's STUPID to have it closed for CARS! Great Hwy?? Yes. lets close it so ALL THE CARS ARE FORCED ON 19th AVE for an HOUR COMMUTE HOME from 280 to Crossover. Sunset Blvd USED TO BE OK UNTIL NOW YOU CLOSED LEFT TURN TO GET TO CHAIN OF LAKES. CLOSING STREETS DOESN'T MEAN LESS CARS...DUH!!!!!! We still have to GET TO WORK. We still have to BUY GROCERIES. We still have to take our kids to APPTS and EXTRA CURRICULAR. We still have to RUN ERRANDS. Yes. lets all give up our cars and load our family on a BIKE to go on the freewaygive me a break!! Your progressive politics have RUINED S.F.!!!! I'm born/native S.F. and can't wait to MOVE OUT in a year after my youngest graduates next year. CLOSING STREETS DOESN'T MAKE LESS CARS...JUST MAKES THE ONLY FEW STREETS AVAIL TO DRIVE ON, TAKE AN HOUR TO DRIVE. Thanks alot!! the streets are FOR CARS!!!! Bikes have pathways and Great Hwy was completely rebuilt with an entire pathway for walkers/bicyclists and the STREET is for CARS!!! I haven't been able to enjoy Golden Gate Park with JFK Drive closed 24/7. Everyone should be able to access Golden Gate Park. We need your voice on this issue!

Sarah Levitin

Sent From Ananda De Stefano to the Board of Supervisors on 3/8/2022 5:07:34 PM

Dear Board of Supervisors,

Subject: Reopen JFK

San Franciscans of all ages and abilities love Golden Gate Park. We all need access to the Park! JFK Drive should be reopened to the way it was before COVID.

Ananda De Stefano

Sent From Andrew Kalaveras to the Board of Supervisors on 3/8/2022 4:59:55 PM

Dear Board of Supervisors,

Subject: Golden Gate Park

All families from around the City deserve access to Golden Gate Park. We must reopen JFK Drive to make access to Golden Gate Park a reality. Not all can take public transportation or walk/bike to Golden Gate Park. Access isn't the same for everybody! JFK Drive should be open like it was pre-pandemic.

Andrew Kalaveras

Sent From sarah hall to the Board of Supervisors on 3/8/2022 4:59:33 PM

Dear Board of Supervisors,

Subject: Golden Gate Park

All families from around the City deserve access to Golden Gate Park. We must reopen JFK Drive to make access to Golden Gate Park a reality. Not all can take public transportation or walk/bike to Golden Gate Park. Access isn't the same for everybody! JFK Drive should be open like it was pre-pandemic.

sarah hall

Sent From rose lau to the Board of Supervisors on 3/8/2022 4:28:53 PM

Dear Board of Supervisors,

Subject: Golden Gate Park

All families from around the City deserve access to Golden Gate Park. We must reopen JFK Drive to make access to Golden Gate Park a reality. Not all can take public transportation or walk/bike to Golden Gate Park. Access isn't the same for everybody! JFK Drive should be open like it was pre-pandemic.

rose lau

Sent From Jessica Lemon to the Board of Supervisors on 3/8/2022 3:52:01 PM

Dear Board of Supervisors,

Subject: Golden Gate Park

It's time for John F. Kennedy Drive to reopen. Golden Gate Park is a critical open space that everyone should be able to visit. I urge you to support JFK Drive returning to the conditions pre-COVID, with all roadways open to vehicle traffic and street closures on Sundays and some Saturdays as it was before

Jessica Lemon

Sent From yosh nakashima to the Board of Supervisors on 3/8/2022 3:28:47 PM

Dear Board of Supervisors,

Subject: JFK Drive

The current closure of JFK Drive severely impacts people with disabilities, seniors, and communities not directly neighboring Golden Gate Park. As we emerge from COVID, it's time to reopen JFK Drive. Golden Gate Park belongs to the people of San Francisco, not just a few. I strongly encourage you to support JFK Drive returning to the conditions pre-COVID, with all roadways open to vehicle traffic and street closures on Sundays, holidays and Saturdays, 6 months of the year.

yosh nakashima

Sent From Richard Koury to the Board of Supervisors on 3/8/2022 3:22:32 PM

Dear Board of Supervisors,

Subject: JFK

A compromise for John F. Kennedy Drive was reached in 2007 that allowed all users of Golden Gate Park to share the roads. It is time to reopen JFK Drive back to the way it was before COVID. The select few that are the most vocal are doing us all a disservice that want a reasonable compromise. Please reopen JFK Drive like it was before COVID!

Richard Koury

Sent From ramon lafuenta to the Board of Supervisors on 3/8/2022 2:25:49 PM

Dear Board of Supervisors,

Subject: JFK Drive

The 24/7 closure of JFK drive has left many people unable to access Golden Gate Park and its institutions. The current closure is for those who live close enough, have the money to pay for parking, or are able bodied enough to travel on foot or bicycle. We need to go back to the compromise that was struck and reopen JFK as it was before the pandemic!

ramon lafuenta

Sent From Tatyana Karchemskiy to the Board of Supervisors on 3/8/2022 2:24:31 PM

Dear Board of Supervisors,

Subject: JFK

Ableism and gatekeeping have no place in San Francisco. The current closure of JFK Drive is unfortunately both of those things. The time for 'close first, ask questions later' is over. It is time to revert back to the compromise that was struck over a decade ago and restore access for all to Golden Gate Park.

Tatyana Karchemskiy

Sent From Boris Dvorkin to the Board of Supervisors on 3/8/2022 8:48:06 AM

Dear Board of Supervisors,

Subject: JFK Drive

The current closure of JFK Drive severely impacts people with disabilities, seniors, and communities not directly neighboring Golden Gate Park. As we emerge from COVID, it's time to reopen JFK Drive. Golden Gate Park belongs to the people of San Francisco, not just a few. I strongly encourage you to support JFK Drive returning to the conditions pre-COVID, with all roadways open to vehicle traffic and street closures on Sundays, holidays and Saturdays, 6 months of the year.

Boris Dvorkin

Sent From Regina Karpovich to the Board of Supervisors on 3/8/2022 8:26:05 AM

Dear Board of Supervisors,

Subject: Reopen JFK

San Franciscans of all ages and abilities love Golden Gate Park. We all need access to the Park! JFK Drive should be reopened to the way it was before COVID.

Regina Karpovich

Sent From Siobhan Wilson to the Board of Supervisors on 3/8/2022 8:04:58 AM

Dear Board of Supervisors,

Subject: Reopen JFK Drive

I fully support bicyclist and pedestrian safety. That's why I am asking you to reopen JFK Drive to how it was before COVID. It is closed all Sundays and half of the Saturdays every year, with ample bike lanes and pedestrian walkways each day of the week. We need to balance equity AND safety!

Siobhan Wilson

Sent From Matt Hilzendrger to the Board of Supervisors on 3/8/2022 7:13:27 AM

Dear Board of Supervisors,

Subject: Reopen JFK

San Franciscans of all ages and abilities love Golden Gate Park. We all need access to the Park! JFK Drive should be reopened to the way it was before COVID. Open Great Highway too! It is long over due. The Pandemic lockdown has been lifted for over 1.5 years now!

Matt Hilzendrger

Sent From Amy Sherman to the Board of Supervisors on 3/8/2022 5:41:04 AM

Dear Board of Supervisors,

Subject: Reopen JFK Drive

I fully support bicyclist and pedestrian safety. That's why I am asking you to reopen JFK Drive to how it was before COVID. It is closed all Sundays and half of the Saturdays every year, with ample bike lanes and pedestrian walkways each day of the week. We need to balance equity AND safety!

Amy Sherman

Sent From Darlene Goldberg to the Board of Supervisors on 3/8/2022 5:35:37 AM

Dear Board of Supervisors,

Subject: Please reopen JFK Drive

I urge you to support returning John F. Kennedy Drive to its pre-COVID conditions, with all roadways open to vehicle traffic and street closures on Sundays, holidays, and some Saturdays. I haven't been able to enjoy Golden Gate Park with JFK Drive closed 24/7. Everyone should be able to access Golden Gate Park. We need your voice on this issue!

Darlene Goldberg

Sent From S Olson to the Board of Supervisors on 3/8/2022 5:30:14 AM

Dear Board of Supervisors,

Subject: Support a JFK Drive compromise!

I support a Golden Gate Park that is accessible to everyone. We all agree that bicyclists and pedestrians should have access to Golden Gate Park, but we need to balance that with access for everyone else. I urge you to restore access to Golden Gate Park as it was before the pandemic.

S Olson

Sent From Michael Bordokoff to the Board of Supervisors on 3/8/2022 5:17:43 AM

Dear Board of Supervisors,

Subject: JFK Drive

The 24/7 closure of JFK drive has left many people unable to access Golden Gate Park and its institutions. The current closure is for those who live close enough, have the money to pay for parking, or are able bodied enough to travel on foot or bicycle. We need to go back to the compromise that was struck and reopen JFK as it was before the pandemic!

Michael Bordokoff

Sent From Karen Rosen to the Board of Supervisors on 3/8/2022 5:14:30 AM

Dear Board of Supervisors,

Subject: Please reopen JFK Drive

I urge you to support returning John F. Kennedy Drive to its pre-COVID conditions, with all roadways open to vehicle traffic and street closures on Sundays, holidays, and some Saturdays. I haven't been able to enjoy Golden Gate Park with JFK Drive closed 24/7. Everyone should be able to access Golden Gate Park. We need your voice on this issue!

Karen Rosen

Sent From Valentina Prodan to the Board of Supervisors on 3/8/2022 5:09:30 AM

Dear Board of Supervisors,

Subject: JFK Drive

The 24/7 closure of JFK drive has left many people unable to access Golden Gate Park and its institutions. The current closure is for those who live close enough, have the money to pay for parking, or are able bodied enough to travel on foot or bicycle. We need to go back to the compromise that was struck and reopen JFK as it was before the pandemic!

Valentina Prodan

Sent From Mary Dalzell to the Board of Supervisors on 3/8/2022 4:51:15 AM

Dear Board of Supervisors,

Subject: Golden Gate Park

It's time for John F. Kennedy Drive to reopen. Golden Gate Park is a critical open space that everyone should be able to visit. I urge you to support JFK Drive returning to the conditions pre-COVID, with all roadways open to vehicle traffic and street closures on Sundays and some Saturdays as it was before

Mary Dalzell

Sent From Tonya Rozen to the Board of Supervisors on 3/8/2022 4:47:41 AM

Dear Board of Supervisors,

Subject: Please reopen JFK Drive

I urge you to support returning John F. Kennedy Drive to its pre-COVID conditions, with all roadways open to vehicle traffic and street closures on Sundays, holidays, and some Saturdays. I haven't been able to enjoy Golden Gate Park with JFK Drive closed 24/7. Everyone should be able to access Golden Gate Park. We need your voice on this issue!

Tonya Rozen

Sent From Connie Champagne to the Board of Supervisors on 3/8/2022 4:31:15 AM

Dear Board of Supervisors,

Subject: Reopen JFK Drive

I fully support bicyclist and pedestrian safety. That's why I am asking you to reopen JFK Drive to how it was before COVID. It is closed all Sundays and half of the Saturdays every year, with ample bike lanes and pedestrian walkways each day of the week. We need to balance equity AND safety!

Connie Champagne

Sent From Judy Dawson to the Board of Supervisors on 3/8/2022 4:27:36 AM

Dear Board of Supervisors,

Subject: JFK Drive

The current closure of JFK Drive severely impacts people with disabilities, seniors, and communities not directly neighboring Golden Gate Park. As we emerge from COVID, it's time to reopen JFK Drive. Golden Gate Park belongs to the people of San Francisco, not just a few. I strongly encourage you to support JFK Drive returning to the conditions pre-COVID, with all roadways open to vehicle traffic and street closures on Sundays, holidays and Saturdays, 6 months of the year.

Judy Dawson

Sent From Eve Haversmith to the Board of Supervisors on 3/8/2022 4:24:09 AM

Dear Board of Supervisors,

Subject: JFK Drive

The 24/7 closure of JFK drive has left many people unable to access Golden Gate Park and its institutions. The current closure is for those who live close enough, have the money to pay for parking, or are able bodied enough to travel on foot or bicycle. We need to go back to the compromise that was struck and reopen JFK as it was before the pandemic!

Eve Haversmith

Sent From Mark Meherin to the Board of Supervisors on 3/8/2022 3:56:32 AM

Dear Board of Supervisors,

Subject: JFK

Ableism and gatekeeping have no place in San Francisco. The current closure of JFK Drive is unfortunately both of those things. The time for 'close first, ask questions later' is over. It is time to revert back to the compromise that was struck over a decade ago and restore access for all to Golden Gate Park.

Mark Meherin

Sent From Clifford Goff to the Board of Supervisors on 3/8/2022 3:45:51 AM

Dear Board of Supervisors,

Subject: Please reopen JFK Drive

I urge you to support returning John F. Kennedy Drive to its pre-COVID conditions, with all roadways open to vehicle traffic and street closures on Sundays, holidays, and some Saturdays. I haven't been able to enjoy Golden Gate Park with JFK Drive closed 24/7. Everyone should be able to access Golden Gate Park. We need your voice on this issue!

Clifford Goff

Sent From Sandra Heasion to the Board of Supervisors on 3/8/2022 3:39:33 AM

Dear Board of Supervisors,

Subject: JFK Drive

The current closure of JFK Drive severely impacts people with disabilities, seniors, and communities not directly neighboring Golden Gate Park. As we emerge from COVID, it's time to reopen JFK Drive. Golden Gate Park belongs to the people of San Francisco, not just a few. I strongly encourage you to support JFK Drive returning to the conditions pre-COVID, with all roadways open to vehicle traffic and street closures on Sundays, holidays and Saturdays, 6 months of the year.

Sandra Heasion

Sent From susan byrne to the Board of Supervisors on 3/8/2022 3:29:06 AM

Dear Board of Supervisors,

Subject: JFK

Ableism and gatekeeping have no place in San Francisco. The current closure of JFK Drive is unfortunately both of those things. The time for 'close first, ask questions later' is over. It is time to revert back to the compromise that was struck over a decade ago and restore access for all to Golden Gate Park. ALSO WHEN ARE GOING TO DO AWAY WITH 'SLOW STREETS' THEY'RE NOT NECESSARY NOW

susan byrne

Sent From Thomas Perricone to the Board of Supervisors on 3/8/2022 3:24:04 AM

Dear Board of Supervisors,

Subject: JFK Drive

The current closure of JFK Drive severely impacts people with disabilities, seniors, and communities not directly neighboring Golden Gate Park. As we emerge from COVID, it's time to reopen JFK Drive. Golden Gate Park belongs to the people of San Francisco, not just a few. I strongly encourage you to support JFK Drive returning to the conditions pre-COVID, with all roadways open to vehicle traffic and street closures on Sundays, holidays and Saturdays, 6 months of the year.

Thomas Perricone

Sent From Kathleen Mueller to the Board of Supervisors on 3/8/2022 3:15:04 AM

Dear Board of Supervisors,

Subject: JFK

Ableism and gatekeeping have no place in San Francisco. The current closure of JFK Drive is unfortunately both of those things. The time for 'close first, ask questions later' is over. It is time to revert back to the compromise that was struck over a decade ago and restore access for all to Golden Gate Park.

Kathleen Mueller

Sent From Lorna Williams to the Board of Supervisors on 3/8/2022 2:47:15 AM

Dear Board of Supervisors,

Subject: Please reopen JFK Drive

I urge you to support returning John F. Kennedy Drive to its pre-COVID conditions, with all roadways open to vehicle traffic and street closures on Sundays, holidays, and some Saturdays. I haven't been able to enjoy Golden Gate Park with JFK Drive closed 24/7. Everyone should be able to access Golden Gate Park. We need your voice on this issue!

Lorna Williams

Sent From Robert Clark to the Board of Supervisors on 3/8/2022 2:26:21 AM

Dear Board of Supervisors,

Subject: JFK Drive

The 24/7 closure of JFK drive has left many people unable to access Golden Gate Park and its institutions. The current closure is for those who live close enough, have the money to pay for parking, or are able bodied enough to travel on foot or bicycle. We need to go back to the compromise that was struck and reopen JFK as it was before the pandemic!

Robert Clark

Sent From Regina Casciato to the Board of Supervisors on 3/8/2022 2:06:13 AM

Dear Board of Supervisors,

Subject: Reopen JFK Drive

I fully support bicyclist and pedestrian safety. That's why I am asking you to reopen JFK Drive to how it was before COVID. It is closed all Sundays and half of the Saturdays every year, with ample bike lanes and pedestrian walkways each day of the week. We need to balance equity AND safety!

Regina Casciato

Sent From Margaret Clarke to the Board of Supervisors on 3/8/2022 1:56:27 AM

Dear Board of Supervisors,

Subject: Reopen JFK

San Franciscans of all ages and abilities love Golden Gate Park. We all need access to the Park! JFK Drive should be reopened to the way it was before COVID.

Margaret Clarke

Sent From Alyssa Strull to the Board of Supervisors on 3/8/2022 1:51:49 AM

Dear Board of Supervisors,

Subject: Golden Gate Park

All families from around the City deserve access to Golden Gate Park. We must reopen JFK Drive to make access to Golden Gate Park a reality. Not all can take public transportation or walk/bike to Golden Gate Park. Access isn't the same for everybody! JFK Drive should be open like it was pre-pandemic.

Alyssa Strull

Sent From Susan Berkhout to the Board of Supervisors on 3/8/2022 1:40:41 AM

Dear Board of Supervisors,

Subject: Golden Gate Park

It's time for John F. Kennedy Drive to reopen. Golden Gate Park is a critical open space that everyone should be able to visit. I urge you to support JFK Drive returning to the conditions pre-COVID, with all roadways open to vehicle traffic and street closures on Sundays and some Saturdays as it was before

Susan Berkhout

Sent From Julia Murray to the Board of Supervisors on 3/8/2022 1:04:37 AM

Dear Board of Supervisors,

Subject: Golden Gate Park

All families from around the City deserve access to Golden Gate Park. We must reopen JFK Drive to make access to Golden Gate Park a reality. Not all can take public transportation or walk/bike to Golden Gate Park. Access isn't the same for everybody! JFK Drive should be open like it was pre-pandemic.

Julia Murray

Sent From Brian Kam to the Board of Supervisors on 3/8/2022 12:53:11 AM

Dear Board of Supervisors,

Subject: JFK Drive

The current closure of JFK Drive severely impacts people with disabilities, seniors, and communities not directly neighboring Golden Gate Park. As we emerge from COVID, it's time to reopen JFK Drive. Golden Gate Park belongs to the people of San Francisco, not just a few. I strongly encourage you to support JFK Drive returning to the conditions pre-COVID, with all roadways open to vehicle traffic and street closures on Sundays, holidays and Saturdays, 6 months of the year.

Brian Kam

Sent From Lisa Sanchez to the Board of Supervisors on 3/8/2022 12:41:04 AM

Dear Board of Supervisors,

Subject: JFK Drive

The current closure of JFK Drive severely impacts people with disabilities, seniors, and communities not directly neighboring Golden Gate Park. As we emerge from COVID, it's time to reopen JFK Drive. Golden Gate Park belongs to the people of San Francisco, not just a few. I strongly encourage you to support JFK Drive returning to the conditions pre-COVID, with all roadways open to vehicle traffic and street closures on Sundays, holidays and Saturdays, 6 months of the year.

Lisa Sanchez

Sent From Chris Fitzsimons to the Board of Supervisors on 3/8/2022 12:36:46 AM

Dear Board of Supervisors,

Subject: JFK

Although it was very helpful during shelter in place, it is time to reopen JFK during the week. The traffic in our neighborhood is very stressful for people trying to get to work on time and kids to school efficiently. The incidents of road rage, dangerous driving and illegal driving is observed daily. Also, fire and emergency response time is significantly delayed. I had to call 911 due to an incident in GGP and it took over 20 minutes for the police to arrive. Finally, when there is an event in the park, those of us who live close to the park, are basically landlocked in our homes. As a voter, it is very frustrating when temporary changes in the city become permanent without much thought to all parties. Time to reopen JFK!

Chris Fitzsimons

Sent From Mitzi Fata to the Board of Supervisors on 3/8/2022 12:01:24 AM

Dear Board of Supervisors,

Subject: Reopen JFK

San Franciscans of all ages and abilities love Golden Gate Park. We all need access to the Park! JFK Drive should be reopened to the way it was before COVID.

Mitzi Fata

Sent From Elena Malyuga to the Board of Supervisors on 3/7/2022 11:59:16 PM

Dear Board of Supervisors,

Subject: JFK Drive

The 24/7 closure of JFK drive has left many people unable to access Golden Gate Park and its institutions. The current closure is for those who live close enough, have the money to pay for parking, or are able bodied enough to travel on foot or bicycle. We need to go back to the compromise that was struck and reopen JFK as it was before the pandemic!

Elena Malyuga

Sent From Robin Gottschall to the Board of Supervisors on 3/7/2022 11:53:16 PM

Dear Board of Supervisors,

Subject: Please reopen JFK Drive

I urge you to support returning John F. Kennedy Drive to its pre-COVID conditions, with all roadways open to vehicle traffic and street closures on Sundays, holidays, and some Saturdays. I haven't been able to enjoy Golden Gate Park with JFK Drive closed 24/7. Everyone should be able to access Golden Gate Park. We need your voice on this issue!

Robin Gottschall

Sent From steve white to the Board of Supervisors on 3/7/2022 11:51:18 PM

Dear Board of Supervisors,

Subject: Golden Gate Park

I am disabled. Please stop the ADA violation! It's time for John F. Kennedy Drive to reopen. Golden Gate Park is a critical open space that everyone should be able to visit. I urge you to support JFK Drive returning to the conditions pre-COVID, with all roadways open to vehicle traffic and street closures on Sundays and some Saturdays as it was before

steve white

Sent From Laurinda Corbell to the Board of Supervisors on 3/7/2022 11:49:55 PM

Dear Board of Supervisors,

Subject: Golden Gate Park

It's time for John F. Kennedy Drive to reopen. Golden Gate Park is a critical open space that everyone should be able to visit. I urge you to support JFK Drive returning to the conditions pre-COVID, with all roadways open to vehicle traffic and street closures on Sundays and some Saturdays as it was before

Laurinda Corbell

Sent From Mike Hsieh to the Board of Supervisors on 3/7/2022 11:46:30 PM

Dear Board of Supervisors,

Subject: Golden Gate Park

It's time for John F. Kennedy Drive to reopen. Golden Gate Park is a critical open space that everyone should be able to visit. I urge you to support JFK Drive returning to the conditions pre-COVID, with all roadways open to vehicle traffic and street closures on Sundays and some Saturdays as it was before

Mike Hsieh

Sent From Dennis Ow to the Board of Supervisors on 3/7/2022 11:42:45 PM

Dear Board of Supervisors,

Subject: JFK Drive

The current closure of JFK Drive severely impacts people with disabilities, seniors, and communities not directly neighboring Golden Gate Park. As we emerge from COVID, it's time to reopen JFK Drive. Golden Gate Park belongs to the people of San Francisco, not just a few. I strongly encourage you to support JFK Drive returning to the conditions pre-COVID, with all roadways open to vehicle traffic and street closures on Sundays, holidays and Saturdays, 6 months of the year.

Dennis Ow

Sent From Helen Noakes to the Board of Supervisors on 3/7/2022 11:10:23 PM

Dear Board of Supervisors,

Subject: JFK Drive

The current closure of JFK Drive severely impacts people with disabilities, seniors, and communities not directly neighboring Golden Gate Park. As we emerge from COVID, it's time to reopen JFK Drive. Golden Gate Park belongs to the people of San Francisco, not just a few. I strongly encourage you to support JFK Drive returning to the conditions pre-COVID, with all roadways open to vehicle traffic and street closures on Sundays, holidays and Saturdays, 6 months of the year.

Helen Noakes

Sent From Moises Loza to the Board of Supervisors on 3/7/2022 11:03:01 PM

Dear Board of Supervisors,

Subject: Support a JFK Drive compromise!

I support a Golden Gate Park that is accessible to everyone. We all agree that bicyclists and pedestrians should have access to Golden Gate Park, but we need to balance that with access for everyone else. I urge you to restore access to Golden Gate Park as it was before the pandemic.

Moises Loza

Sent From Do Tran to the Board of Supervisors on 3/7/2022 10:43:36 PM

Dear Board of Supervisors,

Subject: JFK

A compromise for John F. Kennedy Drive was reached in 2007 that allowed all users of Golden Gate Park to share the roads. It is time to reopen JFK Drive back to the way it was before COVID. The select few that are the most vocal are doing us all a disservice that want a reasonable compromise. Please reopen JFK Drive like it was before COVID!

Do Tran

Sent From Edward Lynch to the Board of Supervisors on 3/7/2022 10:00:24 PM

Dear Board of Supervisors,

Subject: JFK Drive

The 24/7 closure of JFK drive has left many people unable to access Golden Gate Park and its institutions. The current closure is for those who live close enough, have the money to pay for parking, or are able bodied enough to travel on foot or bicycle. We need to go back to the compromise that was struck and reopen JFK as it was before the pandemic!

Edward Lynch

Sent From darryl honda to the Board of Supervisors on 3/7/2022 9:58:44 PM

Dear Board of Supervisors,

Subject: Reopen JFK

San Franciscans of all ages and abilities love Golden Gate Park. We all need access to the Park! JFK Drive should be reopened to the way it was before COVID.

darryl honda

Sent From Erin Carlin to the Board of Supervisors on 3/7/2022 9:58:44 PM

Dear Board of Supervisors,

Subject: Support a JFK Drive compromise!

I support a Golden Gate Park that is accessible to everyone. We all agree that bicyclists and pedestrians should have access to Golden Gate Park, but we need to balance that with access for everyone else. I urge you to restore access to Golden Gate Park as it was before the pandemic.

Erin Carlin

Sent From Chris PAILLART to the Board of Supervisors on 3/7/2022 9:23:17 PM

Dear Board of Supervisors,

Subject: JFK

Ableism and gatekeeping have no place in San Francisco. The current closure of JFK Drive is unfortunately both of those things. The time for 'close first, ask questions later' is over. It is time to revert back to the compromise that was struck over a decade ago and restore access for all to Golden Gate Park.

Chris PAILLART

Sent From Iliana Walsh to the Board of Supervisors on 3/7/2022 9:11:38 PM

Dear Board of Supervisors,

Subject: Golden Gate Park

All families from around the City deserve access to Golden Gate Park. We must reopen JFK Drive to make access to Golden Gate Park a reality. Not all can take public transportation or walk/bike to Golden Gate Park. Access isn't the same for everybody! JFK Drive should be open like it was pre-pandemic.

Iliana Walsh

Sent From Yannis Lin to the Board of Supervisors on 3/7/2022 8:29:46 PM

Dear Board of Supervisors,

Subject: Golden Gate Park

All people from around the City deserve access to Golden Gate Park. We must reopen JFK Drive to make access to Golden Gate Park a reality. Not all can take public transportation or walk/bike to Golden Gate Park. Access isn't the same for everybody! JFK Drive should be open like it was pre-pandemic.

Yannis Lin

Sent From Mark Sabatino to the Board of Supervisors on 3/7/2022 7:58:39 PM

Dear Board of Supervisors,

Subject: Golden Gate Park

It's time for John F. Kennedy Drive to reopen. Golden Gate Park is a critical open space that everyone should be able to visit. I urge you to support JFK Drive returning to the conditions pre-COVID, with all roadways open to vehicle traffic and street closures on Sundays and some Saturdays as it was before

Mark Sabatino

Sent From Rich Kampmann to the Board of Supervisors on 3/7/2022 7:38:23 PM

Dear Board of Supervisors,

Subject: Please reopen JFK Drive

I urge you to support returning John F. Kennedy Drive to its pre-COVID conditions, with all roadways open to vehicle traffic and street closures on Sundays, holidays, and some Saturdays. I haven't been able to enjoy Golden Gate Park with JFK Drive closed 24/7. Everyone should be able to access Golden Gate Park. We need your voice on this issue!

Rich Kampmann

Sent From Arthur Ritchie to the Board of Supervisors on 3/7/2022 7:22:30 PM

Dear Board of Supervisors,

Subject: Reopen JFK Drive

I fully support bicyclist and pedestrian safety. That's why I am asking you to reopen JFK Drive to how it was before COVID. It is closed all Sundays and half of the Saturdays every year, with ample bike lanes and pedestrian walkways each day of the week. We need to balance equity AND safety!

Arthur Ritchie

Sent From Kathryn Parenti to the Board of Supervisors on 3/7/2022 6:56:01 PM

Dear Board of Supervisors,

Subject: Reopen JFK & MLK

San Franciscans of all ages and abilities love Golden Gate Park. We all need access to the Park! JFK & MLK Drives should be reopened to the way it was before COVID.

Kathryn Parenti

Sent From Jean Posey to the Board of Supervisors on 3/7/2022 6:53:03 PM

Dear Board of Supervisors,

Subject: Support a JFK Drive compromise!

I support a Golden Gate Park that is accessible to everyone. We all agree that bicyclists and pedestrians should have access to Golden Gate Park, but we need to balance that with access for everyone else. I urge you to restore access to Golden Gate Park as it was before the pandemic.

Jean Posey

Sent From Lennie Terashima to the Board of Supervisors on 3/7/2022 6:38:54 PM

Dear Board of Supervisors,

Subject: JFK Drive

The current closure of JFK Drive severely impacts people with disabilities, seniors, and communities not directly neighboring Golden Gate Park. As we emerge from COVID, it's time to reopen JFK Drive. Golden Gate Park belongs to the people of San Francisco, not just a few. I strongly encourage you to support JFK Drive returning to the conditions pre-COVID, with all roadways open to vehicle traffic and street closures on Sundays, holidays and Saturdays, 6 months of the year.

Lennie Terashima

Sent From Steven Holland to the Board of Supervisors on 3/7/2022 5:29:34 PM

Dear Board of Supervisors,

Subject: My elderly parents and I need JFK open!

I have lived in San Francisco for 12 years and even moved my elderly parents into my home to take care of them. I am currently in the Outer Sunset. Ableism and gatekeeping have no place in San Francisco. The current closure of JFK Drive is unfortunately both of those things and directly impacts my family. I need to be able to take them to this park and my parents struggle with transit. Tumlin has already removed so many of the bus lines they depend on and looking at the shuttle map, it does not even serve the outer communities and is a shill for tourists coming from downtown. The time for 'close first, ask questions later' is over. It is time to revert back to the compromise that was struck over a decade ago and restore access for all to Golden Gate Park. The parks have plenty of pedestrian only areas, keep these roads open for cars.

Steven Holland

Sent From Samantha Baker to the Board of Supervisors on 3/7/2022 4:53:42 PM

Dear Board of Supervisors,

Subject: JFK Drive

The current closure of JFK Drive severely impacts people with disabilities, seniors, and communities not directly neighboring Golden Gate Park. As we emerge from COVID, it's time to reopen JFK Drive. Golden Gate Park belongs to the people of San Francisco, not just a few. I strongly encourage you to support JFK Drive returning to the conditions pre-COVID, with all roadways open to vehicle traffic and street closures on Sundays, holidays and Saturdays, 6 months of the year.

Samantha Baker

Sent From Alice Jeong to the Board of Supervisors on 3/7/2022 4:45:36 PM

Dear Board of Supervisors,

Subject: Support a JFK Drive compromise!

I support a Golden Gate Park that is accessible to everyone. We all agree that bicyclists and pedestrians should have access to Golden Gate Park, but we need to balance that with access for everyone else. I urge you to restore access to Golden Gate Park as it was before the pandemic.

Alice Jeong

Sent From Ruth Mitchell to the Board of Supervisors on 3/7/2022 4:38:01 PM

Dear Board of Supervisors,

Subject: Please reopen JFK Drive

I urge you to support returning John F. Kennedy Drive to its pre-COVID conditions, with all roadways open to vehicle traffic and street closures on Sundays, holidays, and some Saturdays. I haven't been able to enjoy Golden Gate Park with JFK Drive closed 24/7. Everyone should be able to access Golden Gate Park. We need your voice on this issue!

Ruth Mitchell

Sent From Carol Moriarty to the Board of Supervisors on 3/7/2022 3:58:16 PM

Dear Board of Supervisors,

Subject: JFK

A compromise for John F. Kennedy Drive was reached in 2007 that allowed all users of Golden Gate Park to share the roads. It is time to reopen JFK Drive back to the way it was before COVID. The select few that are the most vocal are doing us all a disservice that want a reasonable compromise. Please reopen JFK Drive like it was before COVID!

Carol Moriarty

Sent From Eleanor Cutler to the Board of Supervisors on 3/7/2022 3:32:33 PM

Dear Board of Supervisors,

Subject: JFK Drive

The 24/7 closure of JFK drive has left many people unable to access Golden Gate Park and its institutions. The current closure is for those who live close enough, have the money to pay for parking, or are able bodied enough to travel on foot or bicycle. We need to go back to the compromise that was struck and reopen JFK as it was before the pandemic!

Eleanor Cutler

Sent From Mark Marcinik to the Board of Supervisors on 3/7/2022 3:18:11 PM

Dear Board of Supervisors,

Subject: Reopen JFK Drive

San Francisco's pro bike, walk and anti car policy is clearly in violation of Federal Accessibility Law. It discriminates against seniors who aren't able to use bikes or walk long distances. That's why I am asking you to reopen JFK Drive to how it was before COVID. It is closed all Sundays and half of the Saturdays every year, with ample bike lanes and pedestrian walkways each day of the week. We need to balance equity AND safety and comply with federal ADA.

Mark Marcinik

Sent From Terrence Barrett to the Board of Supervisors on 3/7/2022 3:04:03 PM

Dear Board of Supervisors,

Subject: Golden Gate Park

All families from around the City deserve access to Golden Gate Park. We must reopen JFK Drive to make access to Golden Gate Park a reality. Not all can take public transportation or walk/bike to Golden Gate Park. Access isn't the same for everybody! JFK Drive should be open like it was pre-pandemic.

Terrence Barrett

Sent From Steven Wai to the Board of Supervisors on 3/7/2022 1:54:34 PM

Dear Board of Supervisors,

Subject: Reopen JFK

San Franciscans of all ages and abilities love Golden Gate Park. We all need access to the Park! JFK Drive should be reopened to the way it was before COVID.

Steven Wai

Sent From Lloyd Schofield to the Board of Supervisors on 3/7/2022 8:20:06 AM

Dear Board of Supervisors,

Subject: Please reopen JFK Drive

I urge you to support returning John F. Kennedy Drive to its pre-COVID conditions, with all roadways open to vehicle traffic and street closures on Sundays, holidays, and some Saturdays. I haven't been able to enjoy Golden Gate Park with JFK Drive closed 24/7. Everyone should be able to access Golden Gate Park. We need your voice on this issue!

Lloyd Schofield

Sent From Brian Chang to the Board of Supervisors on 3/7/2022 8:02:38 AM

Dear Board of Supervisors,

Subject: Support a JFK Drive compromise!

I support a Golden Gate Park that is accessible to everyone. We all agree that bicyclists and pedestrians should have access to Golden Gate Park, but we need to balance that with access for everyone else. I urge you to restore access to Golden Gate Park as it was before the pandemic.

Brian Chang

Sent From Annette Crivello to the Board of Supervisors on 3/7/2022 6:00:33 AM

Dear Board of Supervisors,

Subject: Please reopen JFK Drive

I urge you to support returning John F. Kennedy Drive to its pre-COVID conditions, with all roadways open to vehicle traffic and street closures on Sundays, holidays, and some Saturdays. I haven't been able to enjoy Golden Gate Park with JFK Drive closed 24/7. Everyone should be able to access Golden Gate Park. We need your voice on this issue!

Annette Crivello

Sent From dom oneil to the Board of Supervisors on 3/7/2022 4:26:19 AM

Dear Board of Supervisors,

Subject: JFK Drive

The current closure of JFK Drive severely impacts people with disabilities, seniors, and communities not directly neighboring Golden Gate Park. As we emerge from COVID, it's time to reopen JFK Drive. Golden Gate Park belongs to the people of San Francisco, not just a few. I strongly encourage you to support JFK Drive returning to the conditions pre-COVID, with all roadways open to vehicle traffic and street closures on Sundays, holidays and Saturdays, 6 months of the year.

dom oneil

Sent From Janine Economides to the Board of Supervisors on 3/7/2022 4:06:28 AM

Dear Board of Supervisors,

Subject: Golden Gate Park

It's time for John F. Kennedy Drive to reopen. Golden Gate Park is a critical open space that everyone should be able to visit. I urge you to support JFK Drive returning to the conditions pre-COVID, with all roadways open to vehicle traffic and street closures on Sundays and some Saturdays as it was before

Janine Economides

Sent From Fabian Huey to the Board of Supervisors on 3/7/2022 3:57:46 AM

Dear Board of Supervisors,

Subject: JFK

A compromise for John F. Kennedy Drive was reached in 2007 that allowed all users of Golden Gate Park to share the roads. It is time to reopen JFK Drive back to the way it was before COVID. The select few that are the most vocal are doing us all a disservice that want a reasonable compromise. Please reopen JFK Drive like it was before COVID!

Fabian Huey

Sent From Brenda muldoon to the Board of Supervisors on 3/7/2022 3:38:50 AM

Dear Board of Supervisors,

Subject: Please reopen JFK Drive

I urge you to support returning John F. Kennedy Drive to its pre-COVID conditions, with all roadways open to vehicle traffic and street closures on Sundays, holidays, and some Saturdays. I haven't been able to enjoy Golden Gate Park with JFK Drive closed 24/7. Everyone should be able to access Golden Gate Park. We need your voice on this issue!

Brenda muldoon

Sent From Laura Marshall to the Board of Supervisors on 3/7/2022 3:27:17 AM

Dear Board of Supervisors,

Subject: JFK Drive

The current closure of JFK Drive severely impacts people with disabilities, seniors, and communities not directly neighboring Golden Gate Park. As we emerge from COVID, it's time to reopen JFK Drive. Golden Gate Park belongs to the people of San Francisco, not just a few. I strongly encourage you to support JFK Drive returning to the conditions pre-COVID, with all roadways open to vehicle traffic and street closures on Sundays, holidays and Saturdays, 6 months of the year.

Laura Marshall

Sent From Thomas Ryugo to the Board of Supervisors on 3/7/2022 3:01:12 AM

Dear Board of Supervisors,

Subject: Golden Gate Park

It's time for John F. Kennedy Drive to reopen. Golden Gate Park is a critical open space that everyone should be able to visit. I urge you to support JFK Drive returning to the conditions pre-COVID, with all roadways open to vehicle traffic and street closures on Sundays and some Saturdays as it was before

Thomas Ryugo

Sent From Boris Berdichevsky to the Board of Supervisors on 3/7/2022 2:59:16 AM

Dear Board of Supervisors,

Subject: Golden Gate Park

It's time for John F. Kennedy Drive to reopen. Golden Gate Park is a critical open space that everyone should be able to visit. I urge you to support JFK Drive returning to the conditions pre-COVID, with all roadways open to vehicle traffic and street closures on Sundays and some Saturdays as it was before

Boris Berdichevsky

Sent From Jessette Novero to the Board of Supervisors on 3/7/2022 2:56:17 AM

Dear Board of Supervisors,

Subject: JFK Drive

The current closure of JFK Drive severely impacts people with disabilities, seniors, and communities not directly neighboring Golden Gate Park. As we emerge from COVID, it's time to reopen JFK Drive. Golden Gate Park belongs to the people of San Francisco, not just a few. I strongly encourage you to support JFK Drive returning to the conditions pre-COVID, with all roadways open to vehicle traffic and street closures on Sundays, holidays and Saturdays, 6 months of the year.

Jessette Novero

Sent From eric sun to the Board of Supervisors on 3/7/2022 2:51:00 AM

Dear Board of Supervisors,

Subject: Golden Gate Park

All families from around the City deserve access to Golden Gate Park. We must reopen JFK Drive to make access to Golden Gate Park a reality. Not all can take public transportation or walk/bike to Golden Gate Park. Access isn't the same for everybody! JFK Drive should be open like it was pre-pandemic.

eric sun

Sent From Tom Barton to the Board of Supervisors on 3/7/2022 2:48:16 AM

Dear Board of Supervisors,

Subject: JFK Drive

The current closure of JFK Drive severely impacts people with disabilities, seniors, and communities not directly neighboring Golden Gate Park. As we emerge from COVID, it's time to reopen JFK Drive. Golden Gate Park belongs to the people of San Francisco, not just a few. I strongly encourage you to support JFK Drive returning to the conditions pre-COVID, with all roadways open to vehicle traffic and street closures on Sundays, holidays and Saturdays, 6 months of the year.

Tom Barton

Sent From Paul Morse to the Board of Supervisors on 3/7/2022 2:45:23 AM

Dear Board of Supervisors,

Subject: JFK

Ableism and gatekeeping have no place in San Francisco. The current closure of JFK Drive is unfortunately both of those things. The time for 'close first, ask questions later' is over. It is time to revert back to the compromise that was struck over a decade ago and restore access for all to Golden Gate Park.

Paul Morse

Sent From Lori Cole to the Board of Supervisors on 3/7/2022 2:41:36 AM

Dear Board of Supervisors,

Subject: JFK Drive

The current closure of JFK Drive severely impacts people with disabilities, seniors, and communities not directly neighboring Golden Gate Park. As we emerge from COVID, it's time to reopen JFK Drive. Golden Gate Park belongs to the people of San Francisco, not just a few. I strongly encourage you to support JFK Drive returning to the conditions pre-COVID, with all roadways open to vehicle traffic and street closures on Sundays, holidays and Saturdays, 6 months of the year.

Lori Cole

Sent From Cerise Lee to the Board of Supervisors on 3/7/2022 2:33:17 AM

Dear Board of Supervisors,

Subject: Support a JFK Drive compromise!

I support a Golden Gate Park that is accessible to everyone. We all agree that bicyclists and pedestrians should have access to Golden Gate Park, but we need to balance that with access for everyone else. I urge you to restore access to Golden Gate Park as it was before the pandemic.

Cerise Lee

Sent From George Kim to the Board of Supervisors on 3/7/2022 2:22:21 AM

Dear Board of Supervisors,

Subject: Golden Gate Park

It's time for John F. Kennedy Drive to reopen. Golden Gate Park is a critical open space that everyone should be able to visit. I urge you to support JFK Drive returning to the conditions pre-COVID, with all roadways open to vehicle traffic and street closures on Sundays and some Saturdays as it was before

George Kim

Sent From Josette Wade to the Board of Supervisors on 3/7/2022 2:22:17 AM

Dear Board of Supervisors,

Subject: JFK

A compromise for John F. Kennedy Drive was reached in 2007 that allowed all users of Golden Gate Park to share the roads. It is time to reopen JFK Drive back to the way it was before COVID. The select few that are the most vocal are doing us all a disservice that want a reasonable compromise. Please reopen JFK Drive like it was before COVID!

Josette Wade

Sent From James Laharty to the Board of Supervisors on 3/7/2022 2:03:43 AM

Dear Board of Supervisors,

Subject: JFK

A compromise for John F. Kennedy Drive was reached in 2007 that allowed all users of Golden Gate Park to share the roads. It is time to reopen JFK Drive back to the way it was before COVID. The select few that are the most vocal are doing us all a disservice that want a reasonable compromise. Please reopen JFK Drive like it was before COVID!

James Laharty

Sent From Jane Salvin to the Board of Supervisors on 3/7/2022 1:57:13 AM

Dear Board of Supervisors,

Subject: Golden Gate Park

All families from around the City deserve access to Golden Gate Park. We must reopen JFK Drive to make access to Golden Gate Park a reality. Not all can take public transportation or walk/bike to Golden Gate Park. Access isn't the same for everybody! JFK Drive should be open like it was pre-pandemic.

Jane Salvin

Sent From Jamie Weston to the Board of Supervisors on 3/7/2022 1:51:18 AM

Dear Board of Supervisors,

Subject: Reopen JFK

San Franciscans of all ages and abilities love Golden Gate Park. We all need access to the Park! JFK Drive should be reopened to the way it was before COVID.

Jamie Weston

Sent From KEITH KOZUCH to the Board of Supervisors on 3/7/2022 1:49:40 AM

Dear Board of Supervisors,

Subject: JFK Drive

The current closure of JFK Drive severely impacts people with disabilities, seniors, and communities not directly neighboring Golden Gate Park. As we emerge from COVID, it's time to reopen JFK Drive. Golden Gate Park belongs to the people of San Francisco, not just a few. I strongly encourage you to support JFK Drive returning to the conditions pre-COVID, with all roadways open to vehicle traffic and street closures on Sundays, holidays and Saturdays, 6 months of the year.

KEITH KOZUCH

Sent From Fernando Proietti Orlandi to the Board of Supervisors on 3/7/2022 12:46:25 AM

Dear Board of Supervisors,

Subject: Golden Gate Park

It's time for John F. Kennedy Drive to reopen. Golden Gate Park is a critical open space that everyone should be able to visit. I urge you to support JFK Drive returning to the conditions pre-COVID, with all roadways open to vehicle traffic and street closures on Sundays and some Saturdays as it was before. I also urge you to terminate all 'slow streets' that were established at the beginning of the pandemic, without any input or consideration of the traffic effect to nearby streets.

Fernando Proietti Orlandi

Sent From Sue Escobar to the Board of Supervisors on 3/7/2022 12:46:18 AM

Dear Board of Supervisors,

Subject: JFK Drive

The current closure of JFK Drive severely impacts people with disabilities, seniors, and communities not directly neighboring Golden Gate Park. As we emerge from COVID, it's time to reopen JFK Drive. Golden Gate Park belongs to the people of San Francisco, not just a few. I strongly encourage you to support JFK Drive returning to the conditions pre-COVID, with all roadways open to vehicle traffic and street closures on Sundays, holidays and Saturdays, 6 months of the year.

Sue Escobar

Sent From Arthur Hilmoe-Javier to the Board of Supervisors on 3/7/2022 12:45:29 AM

Dear Board of Supervisors,

Subject: Please reopen JFK Drive

I urge you to support returning John F. Kennedy Drive to its pre-COVID conditions, with all roadways open to vehicle traffic and street closures on Sundays, holidays, and some Saturdays. I haven't been able to enjoy Golden Gate Park with JFK Drive closed 24/7. Everyone should be able to access Golden Gate Park. We need your voice on this issue!

Arthur Hilmoe-Javier

Sent From Jaime Cid to the Board of Supervisors on 3/7/2022 12:31:31 AM

Dear Board of Supervisors,

Subject: Support a JFK Drive compromise!

I support a Golden Gate Park that is accessible to everyone. We all agree that bicyclists and pedestrians should have access to Golden Gate Park, but we need to balance that with access for everyone else. I urge you to restore access to Golden Gate Park as it was before the pandemic.

Jaime Cid

Sent From Scott Laidlaw to the Board of Supervisors on 3/7/2022 12:23:25 AM

Dear Board of Supervisors,

Subject: JFK

Ableism and gatekeeping have no place in San Francisco. The current closure of JFK Drive is unfortunately both of those things. The time for 'close first, ask questions later' is over. It is time to revert back to the compromise that was struck over a decade ago and restore access for all to Golden Gate Park.

Scott Laidlaw

Sent From Susan Rolovich to the Board of Supervisors on 3/6/2022 11:47:19 PM

Dear Board of Supervisors,

Subject: JFK Drive

The 24/7 closure of JFK drive has left many people unable to access Golden Gate Park and its institutions. The current closure is for those who live close enough, have the money to pay for parking, or are able bodied enough to travel on foot or bicycle. We need to go back to the compromise that was struck and reopen JFK as it was before the pandemic!

Susan Rolovich

Sent From John Doricko to the Board of Supervisors on 3/6/2022 11:45:49 PM

Dear Board of Supervisors,

Subject: Reopen JFK Drive

I fully support bicyclist and pedestrian safety. That's why I am asking you to reopen JFK Drive to how it was before COVID. It is closed all Sundays and half of the Saturdays every year, with ample bike lanes and pedestrian walkways each day of the week. We need to balance equity AND safety!

John Doricko

Sent From Constance Flannery to the Board of Supervisors on 3/6/2022 11:36:08 PM

Dear Board of Supervisors,

Subject: Reopen JFK Drive

I fully support bicyclist and pedestrian safety. That's why I am asking you to reopen JFK Drive to how it was before COVID. It is closed all Sundays and half of the Saturdays every year, with ample bike lanes and pedestrian walkways each day of the week. We need to balance equity AND safety!

Constance Flannery

Sent From Loren Chu to the Board of Supervisors on 3/6/2022 11:19:52 PM

Dear Board of Supervisors,

Subject: Please reopen JFK Drive

I urge you to support returning John F. Kennedy Drive to its pre-COVID conditions, with all roadways open to vehicle traffic and street closures on Sundays, holidays, and some Saturdays. I haven't been able to enjoy Golden Gate Park with JFK Drive closed 24/7. Everyone should be able to access Golden Gate Park. We need your voice on this issue!

Loren Chu

Sent From Joy Fellows to the Board of Supervisors on 3/6/2022 11:13:25 PM

Dear Board of Supervisors,

Subject: JFK Drive

The current closure of JFK Drive severely impacts people with disabilities, seniors, and communities not directly neighboring Golden Gate Park. As we emerge from COVID, it's time to reopen JFK Drive. Golden Gate Park belongs to the people of San Francisco, not just a few. I strongly encourage you to support JFK Drive returning to the conditions pre-COVID, with all roadways open to vehicle traffic and street closures on Sundays, holidays and Saturdays, 6 months of the year.

Joy Fellows

Sent From Elizabeth Fischer to the Board of Supervisors on 3/6/2022 11:01:24 PM

Dear Board of Supervisors,

Subject: Reopen JFK Drive

I fully support bicyclist and pedestrian safety. That's why I am asking you to reopen JFK Drive to how it was before COVID. It is closed all Sundays and half of the Saturdays every year, with ample bike lanes and pedestrian walkways each day of the week. We need to balance equity AND safety!

Elizabeth Fischer

Sent From Neil. Seippel to the Board of Supervisors on 3/6/2022 10:58:08 PM

Dear Board of Supervisors,

Subject: JFK days. Only. Though. Not at. Nites

Ableism and gatekeeping have no place in San Francisco. The current closure of JFK Drive is unfortunately both of those things. The time for 'close first, ask questions later' is over. It is time to revert back to the compromise that was struck over a decade ago and restore access for all to Golden Gate Park.

Neil. Seippel

Sent From Leslie Sullivan to the Board of Supervisors on 3/6/2022 10:26:41 PM

Dear Board of Supervisors,

Subject: Please reopen JFK Drive

I urge you to support returning John F. Kennedy Drive to its pre-COVID conditions, with all roadways open to vehicle traffic and street closures on Sundays, holidays, and some Saturdays. I haven't been able to enjoy Golden Gate Park with JFK Drive closed 24/7. Everyone should be able to access Golden Gate Park. We need your voice on this issue!

Leslie Sullivan

Sent From Michael Mullen to the Board of Supervisors on 3/6/2022 9:52:07 PM

Dear Board of Supervisors,

Subject: Reopen JFK Drive

The reasons I want to open JFK drive again are 1) it provides parking for people visiting the park from other neighborhoods not served directly by transit; 2) it provides access to the DeYoung and the Academy of Science and the Botanical Gardens, etc., and 3) there is currently no way to enter the park from the north before 25th avenue, and therefore no way through the park. Cyclists and runners have ample space to cycle and run. We also need to provide access to museums and the park to old people and infirm people and San Franciscans who happen to live far away. I fully support bicyclist and pedestrian safety. That's why I am asking you to reopen JFK Drive to how it was before COVID. It is closed all Sundays and half of the Saturdays every year, with ample bike lanes and pedestrian walkways each day of the week. We need to balance equity AND safety!

Michael Mullen

Sent From Malcolm Cathey-Barber to the Board of Supervisors on 3/6/2022 9:37:01 PM

Dear Board of Supervisors,

Subject: JFK

Ableism and gatekeeping have no place in San Francisco. The current closure of JFK Drive is unfortunately both of those things. The time for 'close first, ask questions later' is over. It is time to revert back to the compromise that was struck over a decade ago and restore access for all to Golden Gate Park.

Malcolm Cathey-Barber

Sent From Mike Kirschner to the Board of Supervisors on 3/6/2022 9:35:02 PM

Dear Board of Supervisors,

Subject: Reopen JFK

San Franciscans of all ages and abilities love Golden Gate Park. We all need access to the Park! Because MUNI is so unreliable and untenable in so many parts of, if not throughout, San Francisco, the foolhardy idea of shutting down any street - including JFK Drive - demonstrates an idealism that is not appropriate. Be realists; stop being performative idealists. We live here; we have to be able to get around. Focus on improving public transportation rather than penalizing the only alternative many in SF have. JFK Drive should be reopened to the way it was before COVID.

Mike Kirschner

Sent From Jonathan Belmares to the Board of Supervisors on 3/6/2022 9:25:43 PM

Dear Board of Supervisors,

Subject: Support a JFK Drive compromise!

I support a Golden Gate Park that is accessible to everyone. We all agree that bicyclists and pedestrians should have access to Golden Gate Park, but we need to balance that with access for everyone else. I urge you to restore access to Golden Gate Park as it was before the pandemic.

Jonathan Belmares

Sent From Melissa Nazzal to the Board of Supervisors on 3/6/2022 9:17:44 PM

Dear Board of Supervisors,

Subject: Reopen JFK Drive

I fully support bicyclist and pedestrian safety. That's why I am asking you to reopen JFK Drive to how it was before COVID. It is closed all Sundays and half of the Saturdays every year, with ample bike lanes and pedestrian walkways each day of the week. We need to balance equity AND safety!

Melissa Nazzal

Sent From Theresa Chan to the Board of Supervisors on 3/6/2022 9:07:38 PM

Dear Board of Supervisors,

Subject: Reopen JFK Drive

I fully support bicyclist and pedestrian safety. That's why I am asking you to reopen JFK Drive to how it was before COVID. It is closed all Sundays and half of the Saturdays every year, with ample bike lanes and pedestrian walkways each day of the week. We need to balance equity AND safety! Closure is causing considerable inconvenience and even risks

Theresa Chan

Sent From Uriel Escorcia to the Board of Supervisors on 3/6/2022 9:02:10 PM

Dear Board of Supervisors,

Subject: Support a JFK Drive compromise!

I support a Golden Gate Park that is accessible to everyone. We all agree that bicyclists and pedestrians should have access to Golden Gate Park, but we need to balance that with access for everyone else. I urge you to restore access to Golden Gate Park as it was before the pandemic.

Uriel Escorcia

Sent From stephanie silva to the Board of Supervisors on 3/6/2022 8:57:57 PM

Dear Board of Supervisors,

Subject: Golden Gate Park

All families from around the City deserve access to Golden Gate Park. We must reopen JFK Drive to make access to Golden Gate Park a reality. Not all can take public transportation or walk/bike to Golden Gate Park. Access isn't the same for everybody! JFK Drive should be open like it was pre-pandemic.

stephanie silva

Sent From Richard Trenholm to the Board of Supervisors on 3/6/2022 8:42:57 PM

Dear Board of Supervisors,

Subject: Please reopen JFK Drive

I urge you to support returning John F. Kennedy Drive to its pre-COVID conditions, with all roadways open to vehicle traffic and street closures on Sundays, holidays, and some Saturdays. I haven't been able to enjoy Golden Gate Park with JFK Drive closed 24/7. Everyone should be able to access Golden Gate Park. We need your voice on this issue!

Richard Trenholm

Sent From Jennifer Ohanessian to the Board of Supervisors on 3/6/2022 8:34:02 PM

Dear Board of Supervisors,

Subject: Support a JFK Drive compromise!

I support a Golden Gate Park that is accessible to everyone. We all agree that bicyclists and pedestrians should have access to Golden Gate Park, but we need to balance that with access for everyone else. I urge you to restore access to Golden Gate Park as it was before the pandemic.

Jennifer Ohanessian

Sent From Jody Murphy to the Board of Supervisors on 3/6/2022 8:14:12 PM

Dear Board of Supervisors,

Subject: Golden Gate Park

It's time for John F. Kennedy Drive to reopen. Golden Gate Park is a critical open space that everyone should be able to visit. I urge you to support JFK Drive returning to the conditions pre-COVID, with all roadways open to vehicle traffic and street closures on Sundays and some Saturdays as it was before

Jody Murphy

Sent From jacquelyn Cohen to the Board of Supervisors on 3/6/2022 7:48:05 PM

Dear Board of Supervisors,

Subject: Support a JFK Drive compromise!

I support a Golden Gate Park that is accessible to everyone. We all agree that bicyclists and pedestrians should have access to Golden Gate Park, but we need to balance that with access for everyone else. I urge you to restore access to Golden Gate Park as it was before the pandemic.

jacquelyn Cohen

Sent From Brian Gray to the Board of Supervisors on 3/6/2022 7:24:51 PM

Dear Board of Supervisors,

Subject: JFK Drive

The current closure of JFK Drive severely impacts people with disabilities, seniors, and communities not directly neighboring Golden Gate Park. As we emerge from COVID, it's time to reopen JFK Drive. Golden Gate Park belongs to the people of San Francisco, not just a few. I strongly encourage you to support JFK Drive returning to the conditions pre-COVID, with all roadways open to vehicle traffic and street closures on Sundays, holidays and Saturdays, 6 months of the year.

Brian Gray

Sent From Stephanie Krebsbach to the Board of Supervisors on 3/6/2022 7:24:16 PM

Dear Board of Supervisors,

Subject: JFK Drive

The 24/7 closure of JFK drive has left many people unable to access Golden Gate Park and its institutions. The current closure is for those who live close enough, have the money to pay for parking, or are able bodied enough to travel on foot or bicycle. We need to go back to the compromise that was struck and reopen JFK as it was before the pandemic!

Stephanie Krebsbach

Sent From Wade Wright to the Board of Supervisors on 3/6/2022 6:54:11 PM

Dear Board of Supervisors,

Subject: JFK Drive

The 24/7 closure of JFK drive has left many people unable to access Golden Gate Park and its institutions. The current closure is for those who live close enough, have the money to pay for parking, or are able bodied enough to travel on foot or bicycle. We need to go back to the compromise that was struck and reopen JFK as it was before the pandemic!

Wade Wright

Sent From mf schroyer to the Board of Supervisors on 3/6/2022 6:49:52 PM

Dear Board of Supervisors,

Subject: JFK

A compromise for John F. Kennedy Drive was reached in 2007 that allowed all users of Golden Gate Park to share the roads. It is time to reopen JFK Drive back to the way it was before COVID. The select few that are the most vocal are doing us all a disservice that want a reasonable compromise. Please reopen JFK Drive like it was before COVID!

mf schroyer

Sent From MARY OCONNOR to the Board of Supervisors on 3/6/2022 6:39:45 PM

Dear Board of Supervisors,

Subject: JFK Drive

The 24/7 closure of JFK drive has left many people unable to access Golden Gate Park and its institutions. The current closure is for those who live close enough, have the money to pay for parking, or are able bodied enough to travel on foot or bicycle. We need to go back to the compromise that was struck and reopen JFK as it was before the pandemic!

MARY OCONNOR

Sent From Edward Munoz to the Board of Supervisors on 3/6/2022 6:33:54 PM

Dear Board of Supervisors,

Subject: JFK Drive

The 24/7 closure of JFK drive has left many people unable to access Golden Gate Park and its institutions. The current closure is for those who live close enough, have the money to pay for parking, or are able bodied enough to travel on foot or bicycle. We need to go back to the compromise that was struck and reopen JFK as it was before the pandemic!

Edward Munoz

Sent From Boris Goldberg to the Board of Supervisors on 3/6/2022 5:50:04 PM

Dear Board of Supervisors,

Subject: Reopen JFK

San Franciscans of all ages and abilities love Golden Gate Park. We all need access to the Park! JFK Drive should be reopened to the way it was before COVID.

Boris Goldberg

Sent From Karen Rentschler to the Board of Supervisors on 3/6/2022 5:11:53 PM

Dear Board of Supervisors,

Subject: Golden Gate Park

It's time for John F. Kennedy Drive to reopen. Golden Gate Park is a critical open space that everyone should be able to visit. I urge you to support JFK Drive returning to the conditions pre-COVID, with all roadways open to vehicle traffic and street closures on Sundays and some Saturdays as it was before

Karen Rentschler

Sent From Pamela Lee to the Board of Supervisors on 3/6/2022 5:05:02 PM

Dear Board of Supervisors,

Subject: JFK Drive

The current closure of JFK Drive severely impacts people with disabilities, seniors, and communities not directly neighboring Golden Gate Park. As we emerge from COVID, it's time to reopen JFK Drive. Golden Gate Park belongs to the people of San Francisco, not just a few. I strongly encourage you to support JFK Drive returning to the conditions pre-COVID, with all roadways open to vehicle traffic and street closures on Sundays, holidays and Saturdays, 6 months of the year.

Pamela Lee

Sent From Azia Yenne to the Board of Supervisors on 3/6/2022 4:59:15 PM

Dear Board of Supervisors,

Subject: JFK Drive

The current closure of JFK Drive severely impacts people with disabilities, seniors, and communities not directly neighboring Golden Gate Park. As we emerge from COVID, it's time to reopen JFK Drive. Golden Gate Park belongs to the people of San Francisco, not just a few. I strongly encourage you to support JFK Drive returning to the conditions pre-COVID, with all roadways open to vehicle traffic and street closures on Sundays, holidays and Saturdays, 6 months of the year.

Azia Yenne

Sent From Shannon Di Sandro to the Board of Supervisors on 3/6/2022 4:34:06 PM

Dear Board of Supervisors,

Subject: JFK Drive

The 24/7 closure of JFK drive has left many people unable to access Golden Gate Park and its institutions. The current closure is for those who live close enough, have the money to pay for parking, or are able bodied enough to travel on foot or bicycle. We need to go back to the compromise that was struck and reopen JFK as it was before the pandemic!

Shannon Di Sandro

Sent From Lana Krol to the Board of Supervisors on 3/6/2022 4:31:07 PM

Dear Board of Supervisors,

Subject: JFK

Ableism and gatekeeping have no place in San Francisco. The current closure of JFK Drive is unfortunately both of those things. The time for 'close first, ask questions later' is over. It is time to revert back to the compromise that was struck over a decade ago and restore access for all to Golden Gate Park.

Lana Krol

Sent From patricia rutherford to the Board of Supervisors on 3/6/2022 3:50:53 PM

Dear Board of Supervisors,

Subject: Please reopen JFK Drive

I urge you to support returning John F. Kennedy Drive to its pre-COVID conditions, with all roadways open to vehicle traffic and street closures on Sundays, holidays, and some Saturdays. I haven't been able to enjoy Golden Gate Park with JFK Drive closed 24/7. Everyone should be able to access Golden Gate Park. We need your voice on this issue!

patricia rutherford

Sent From Mary Okeefe to the Board of Supervisors on 3/6/2022 3:16:54 PM

Dear Board of Supervisors,

Subject: Golden Gate Park

All families from around the City deserve access to Golden Gate Park. We must reopen JFK Drive to make access to Golden Gate Park a reality. Not all can take public transportation or walk/bike to Golden Gate Park. Access isn't the same for everybody! JFK Drive should be open like it was pre-pandemic.

Mary Okeefe

Sent From Amber Westbrook to the Board of Supervisors on 3/6/2022 3:11:56 PM

Dear Board of Supervisors,

Subject: Reopen JFK

San Franciscans of all ages and abilities love Golden Gate Park. We all need access to the Park! JFK Drive should be reopened to the way it was before COVID.

Amber Westbrook

Sent From Dawn Novak to the Board of Supervisors on 3/6/2022 3:10:06 PM

Dear Board of Supervisors,

Subject: Golden Gate Park

All families from around the City deserve access to Golden Gate Park. We must reopen JFK Drive to make access to Golden Gate Park a reality. Not all can take public transportation or walk/bike to Golden Gate Park. Access isn't the same for everybody! JFK Drive should be open like it was pre-pandemic.

Dawn Novak

Sent From Ken Ho to the Board of Supervisors on 3/6/2022 12:59:48 PM

Dear Board of Supervisors,

Subject: JFK Drive

The current closure of JFK Drive severely impacts people with disabilities, seniors, and communities not directly neighboring Golden Gate Park. As we emerge from COVID, it's time to reopen JFK Drive. Golden Gate Park belongs to the people of San Francisco, not just a few. I strongly encourage you to support JFK Drive returning to the conditions pre-COVID, with all roadways open to vehicle traffic and street closures on Sundays, holidays and Saturdays, 6 months of the year.

Ken Ho

Sent From Maria Dolores Guillory to the Board of Supervisors on 3/6/2022 8:58:49 AM

Dear Board of Supervisors,

Subject: Golden Gate Park

All families from around the City deserve access to Golden Gate Park. We must reopen JFK Drive to make access to Golden Gate Park a reality. Not all can take public transportation or walk/bike to Golden Gate Park. Access isn't the same for everybody! JFK Drive should be open like it was pre-pandemic.

Maria Dolores Guillory

Sent From Raymond Kwong to the Board of Supervisors on 3/6/2022 6:56:49 AM

Dear Board of Supervisors,

Subject: Support a JFK Drive compromise!

I support a Golden Gate Park that is accessible to everyone. We all agree that bicyclists and pedestrians should have access to Golden Gate Park, but we need to balance that with access for everyone else. I urge you to restore access to Golden Gate Park as it was before the pandemic.

Raymond Kwong

Sent From Elizabeth Murphy to the Board of Supervisors on 3/6/2022 5:06:22 AM

Dear Board of Supervisors,

Subject: Golden Gate Park

All families from around the City deserve access to Golden Gate Park. We must reopen JFK Drive to make access to Golden Gate Park a reality. Not all can take public transportation or walk/bike to Golden Gate Park. Access isn't the same for everybody! JFK Drive should be open like it was pre-pandemic.

Elizabeth Murphy

Sent From Bethany Brown to the Board of Supervisors on 3/6/2022 5:01:03 AM

Dear Board of Supervisors,

Subject: Golden Gate Park

All families from around the City deserve access to Golden Gate Park. We must reopen JFK Drive to make access to Golden Gate Park a reality. Not all can take public transportation or walk/bike to Golden Gate Park. Access isn't the same for everybody! JFK Drive should be open like it was pre-pandemic. Also, streets are closed but sidewalks are still used by bikes, scooters, and skateboards.

Bethany Brown

Sent From IRINA KHAIT to the Board of Supervisors on 3/6/2022 4:49:14 AM

Dear Board of Supervisors,

Subject: JFK Drive

The 24/7 closure of JFK drive has left many people unable to access Golden Gate Park and its institutions. The current closure is for those who live close enough, have the money to pay for parking, or are able bodied enough to travel on foot or bicycle. We need to go back to the compromise that was struck and reopen JFK as it was before the pandemic!

IRINA KHAIT

Sent From Diane Frediani to the Board of Supervisors on 3/6/2022 4:48:10 AM

Dear Board of Supervisors,

Subject: JFK Drive

The current closure of JFK Drive severely impacts people with disabilities, seniors, and communities not directly neighboring Golden Gate Park. As we emerge from COVID, it's time to reopen JFK Drive. Golden Gate Park belongs to the people of San Francisco, not just a few. I strongly encourage you to support JFK Drive returning to the conditions pre-COVID, with all roadways open to vehicle traffic and street closures on Sundays, holidays and Saturdays, 6 months of the year.

Diane Frediani

Sent From Katy Murphy to the Board of Supervisors on 3/6/2022 4:46:18 AM

Dear Board of Supervisors,

Subject: Reopen JFK Drive

I fully support bicyclist and pedestrian safety. That's why I am asking you to reopen JFK Drive to how it was before COVID. It is closed all Sundays and half of the Saturdays every year, with ample bike lanes and pedestrian walkways each day of the week. We need to balance equity AND safety!

Katy Murphy

Sent From Bette Line to the Board of Supervisors on 3/6/2022 4:37:09 AM

Dear Board of Supervisors,

Subject: JFK Drive

The current closure of JFK Drive severely impacts people with disabilities, seniors, and communities not directly neighboring Golden Gate Park. As we emerge from COVID, it's time to reopen JFK Drive. Golden Gate Park belongs to the people of San Francisco, not just a few. I strongly encourage you to support JFK Drive returning to the conditions pre-COVID, with all roadways open to vehicle traffic and street closures on Sundays, holidays and Saturdays, 6 months of the year.

Bette Line

Sent From Barbara Prato to the Board of Supervisors on 3/6/2022 4:23:51 AM

Dear Board of Supervisors,

Subject: JFK

Ableism and gatekeeping have no place in San Francisco. The current closure of JFK Drive is unfortunately both of those things. The time for 'close first, ask questions later' is over. It is time to revert back to the compromise that was struck over a decade ago and restore access for all to Golden Gate Park.

Barbara Prato

Sent From Laurie Candido to the Board of Supervisors on 3/6/2022 4:23:48 AM

Dear Board of Supervisors,

Subject: Support a JFK Drive compromise!

I support a Golden Gate Park that is accessible to everyone. We all agree that bicyclists and pedestrians should have access to Golden Gate Park, but we need to balance that with access for everyone else. I urge you to restore access to Golden Gate Park as it was before the pandemic.

Laurie Candido

Sent From Rina Rozentsvit to the Board of Supervisors on 3/6/2022 4:04:27 AM

Dear Board of Supervisors,

Subject: JFK

Ableism and gatekeeping have no place in San Francisco. The current closure of JFK Drive is unfortunately both of those things. The time for 'close first, ask questions later' is over. It is time to revert back to the compromise that was struck over a decade ago and restore access for all to Golden Gate Park.

Rina Rozentsvit

Sent From joanne shanahan to the Board of Supervisors on 3/6/2022 3:57:43 AM

Dear Board of Supervisors,

Subject: JFK

I am a fourth generation San Franciscan and want the park to be accessible to all! A compromise for John F. Kennedy Drive was reached in 2007 that allowed all users of Golden Gate Park to share the roads. It is time to reopen JFK Drive back to the way it was before COVID. The select few that are the most vocal are doing us all a disservice that want a reasonable compromise. Please reopen JFK Drive like it was before COVID!

joanne shanahan

Sent From Ana Guevara to the Board of Supervisors on 3/6/2022 3:57:43 AM

Dear Board of Supervisors,

Subject: Support a JFK Drive compromise!

I support a Golden Gate Park that is accessible to everyone. We all agree that bicyclists and pedestrians should have access to Golden Gate Park, but we need to balance that with access for everyone else. I urge you to restore access to Golden Gate Park as it was before the pandemic.

Ana Guevara

Sent From Kevin F to the Board of Supervisors on 3/6/2022 3:54:54 AM

Dear Board of Supervisors,

Subject: Please reopen JFK Drive

I urge you to support returning John F. Kennedy Drive to its pre-COVID conditions, with all roadways open to vehicle traffic and street closures on Sundays, holidays, and some Saturdays. I haven't been able to enjoy Golden Gate Park with JFK Drive closed 24/7. Everyone should be able to access Golden Gate Park. We need your voice on this issue!

Kevin F

Sent From Anne Byczkowski to the Board of Supervisors on 3/6/2022 3:32:47 AM

Dear Board of Supervisors,

Subject: Golden Gate Park

It's time for John F. Kennedy Drive to reopen. Golden Gate Park is a critical open space that everyone should be able to visit. I urge you to support JFK Drive returning to the conditions pre-COVID, with all roadways open to vehicle traffic and street closures on Sundays and some Saturdays as it was before

Anne Byczkowski

Sent From Kathy McCovey to the Board of Supervisors on 3/6/2022 2:30:05 AM

Dear Board of Supervisors,

Subject: JFK

A compromise for John F. Kennedy Drive was reached in 2007 that allowed all users of Golden Gate Park to share the roads. It is time to reopen JFK Drive back to the way it was before COVID. The select few that are the most vocal are doing us all a disservice that want a reasonable compromise. Please reopen JFK Drive like it was before COVID!

Kathy McCovey

Sent From Jane Canfield to the Board of Supervisors on 3/6/2022 2:27:51 AM

Dear Board of Supervisors,

Subject: Golden Gate Park

It's time for John F. Kennedy Drive to reopen. Golden Gate Park is a critical open space that everyone should be able to visit. I urge you to support JFK Drive returning to the conditions pre-COVID, with all roadways open to vehicle traffic and street closures on Sundays and some Saturdays as it was before

Jane Canfield

Sent From Nathan Floyd to the Board of Supervisors on 3/6/2022 2:21:45 AM

Dear Board of Supervisors,

Subject: JFK Drive

The 24/7 closure of JFK drive has left many people unable to access Golden Gate Park and its institutions. The current closure is for those who live close enough, have the money to pay for parking, or are able bodied enough to travel on foot or bicycle. We need to go back to the compromise that was struck and reopen JFK as it was before the pandemic!

Nathan Floyd

Sent From Ashley Dalzell to the Board of Supervisors on 3/6/2022 1:32:49 AM

Dear Board of Supervisors,

Subject: JFK Drive

The 24/7 closure of JFK drive has left many people unable to access Golden Gate Park and its institutions. The current closure is for those who live close enough, have the money to pay for parking, or are able bodied enough to travel on foot or bicycle. We need to go back to the compromise that was struck and reopen JFK as it was before the pandemic!

Ashley Dalzell

Sent From Maggie Lundy to the Board of Supervisors on 3/6/2022 1:30:24 AM

Dear Board of Supervisors,

Subject: JFK Drive

The 24/7 closure of JFK drive has left many people unable to access Golden Gate Park and its institutions. The current closure is for those who live close enough, have the money to pay for parking, or are able bodied enough to travel on foot or bicycle. We need to go back to the compromise that was struck and reopen JFK as it was before the pandemic!

Maggie Lundy

Sent From Robert Kelly to the Board of Supervisors on 3/6/2022 1:18:44 AM

Dear Board of Supervisors,

Subject: Support a JFK Drive compromise!

I support a Golden Gate Park that is accessible to everyone. We all agree that bicyclists and pedestrians should have access to Golden Gate Park, but we need to balance that with access for everyone else. I urge you to restore access to Golden Gate Park as it was before the pandemic.

Robert Kelly

Sent From Patricia Wyler to the Board of Supervisors on 3/6/2022 1:15:42 AM

Dear Board of Supervisors,

Subject: Support a JFK Drive compromise!

I support a Golden Gate Park that is accessible to everyone. We all agree that bicyclists and pedestrians should have access to Golden Gate Park, but we need to balance that with access for everyone else. I urge you to restore access to Golden Gate Park as it was before the pandemic.

Patricia Wyler

Sent From Lorraine Grumet to the Board of Supervisors on 3/6/2022 12:48:17 AM

Dear Board of Supervisors,

Subject: JFK Drive

It's been tougher since our Crocker Amazon clubhouse hasn't opened up for our return to exercising for 2 years. I work for Community Living Campaign, a non-profit supporting wonderful San Franciscos neighborhood Senior's and Disabled persons. The current closure of JFK Drive severely impacts me and people with disabilities, seniors, and communities not directly neighboring Golden Gate Park. In wanting to get ourselves safely out and about to the SF Botanical Garden is the closest accessible automotive delivery/drop off I've had. I haven't been able to bring seniors & my friends directly to the museums As we emerge from COVID, it's high time to reopen JFK Drive for the rest of us. Golden Gate Park belongs to all neighborhoods and the people of San Francisco, not just a few. I strongly encourage you to support JFK Drive returning to the conditions pre-COVID, with all roadways open to vehicle traffic and street closures on Sundays, holidays and Saturdays, 6 months of the year. Lorraine Grumet

Lorraine Grumet

Sent From Bernie Honigman to the Board of Supervisors on 3/6/2022 12:33:32 AM

Dear Board of Supervisors,

Subject: Golden Gate Park

All families from around the City deserve access to Golden Gate Park. We must reopen JFK Drive to make access to Golden Gate Park a reality. Not all can take public transportation or walk/bike to Golden Gate Park. Access isn't the same for everybody! JFK Drive should be open like it was pre-pandemic.

Bernie Honigman

Sent From Sharon Jones to the Board of Supervisors on 3/6/2022 12:30:07 AM

Dear Board of Supervisors,

Subject: JFK Drive

The current closure of JFK Drive severely impacts people with disabilities, seniors, and communities not directly neighboring Golden Gate Park. As we emerge from COVID, it's time to reopen JFK Drive. Golden Gate Park belongs to the people of San Francisco, not just a few. I strongly encourage you to support JFK Drive returning to the conditions pre-COVID, with all roadways open to vehicle traffic and street closures on Sundays, holidays and Saturdays, 6 months of the year.

Sharon Jones

Sent From Thomas Yaussy to the Board of Supervisors on 3/6/2022 12:25:34 AM

Dear Board of Supervisors,

Subject: JFK Drive

The 24/7 closure of JFK drive has left many people unable to access Golden Gate Park and its institutions. The current closure is for those who live close enough, have the money to pay for parking, or are able bodied enough to travel on foot or bicycle. We need to go back to the compromise that was struck and reopen JFK as it was before the pandemic!

Thomas Yaussy

Sent From Lauren Rischel to the Board of Supervisors on 3/6/2022 12:18:03 AM

Dear Board of Supervisors,

Subject: JFK

A compromise for John F. Kennedy Drive was reached in 2007 that allowed all users of Golden Gate Park to share the roads. It is time to reopen JFK Drive back to the way it was before COVID. The select few that are the most vocal are doing us all a disservice that want a reasonable compromise. Please reopen JFK Drive like it was before COVID!

Lauren Rischel

Sent From Kay Casey to the Board of Supervisors on 3/5/2022 11:51:38 PM

Dear Board of Supervisors,

Subject: Golden Gate Park

All families from around the City deserve access to Golden Gate Park. We must reopen JFK Drive to make access to Golden Gate Park a reality. Not all can take public transportation or walk/bike to Golden Gate Park. Access isn't the same for everybody! JFK Drive should be open like it was pre-pandemic.

Kay Casey

Sent From Marco Josepho to the Board of Supervisors on 3/5/2022 11:44:18 PM

Dear Board of Supervisors,

Subject: JFK

Ableism and gatekeeping have no place in San Francisco. The current closure of JFK Drive is unfortunately both of those things. The time for 'close first, ask questions later' is over. It is time to revert back to the compromise that was struck over a decade ago and restore access for all to Golden Gate Park.

Marco Josepho

Sent From Holley Wysong to the Board of Supervisors on 3/5/2022 11:29:51 PM

Dear Board of Supervisors,

Subject: JFK

Open the Drive to everyone! A compromise for John F. Kennedy Drive was reached in 2007 that allowed all users of Golden Gate Park to share the roads. It is time to reopen JFK Drive back to the way it was before COVID. The select few that are the most vocal are doing us all a disservice that want a reasonable compromise. Please reopen JFK Drive like it was before COVID!

Holley Wysong

Sent From Donna Tuttle to the Board of Supervisors on 3/5/2022 11:17:59 PM

Dear Board of Supervisors,

Subject: Golden Gate Park

It's time for John F. Kennedy Drive to reopen. Golden Gate Park is a critical open space that everyone should be able to visit. I urge you to support JFK Drive returning to the conditions pre-COVID, with all roadways open to vehicle traffic and street closures on Sundays and some Saturdays as it was before

Donna Tuttle

Sent From Nicolette Dalpino to the Board of Supervisors on 3/5/2022 11:08:28 PM

Dear Board of Supervisors,

Subject: Reopen JFK

San Franciscans of all ages and abilities love Golden Gate Park. We all need access to the Park! JFK Drive should be reopened to the way it was before COVID.

Nicolette Dalpino

Sent From Inani Eggleston to the Board of Supervisors on 3/5/2022 10:55:15 PM

Dear Board of Supervisors,

Subject: JFK Drive

The current closure of JFK Drive severely impacts people with disabilities, seniors, and communities not directly neighboring Golden Gate Park. As we emerge from COVID, it's time to reopen JFK Drive. Golden Gate Park belongs to the people of San Francisco, not just a few. I strongly encourage you to support JFK Drive returning to the conditions pre-COVID, with all roadways open to vehicle traffic and street closures on Sundays, holidays and Saturdays, 6 months of the year.

Inani Eggleston

Sent From Peter Chiang to the Board of Supervisors on 3/5/2022 10:49:03 PM

Dear Board of Supervisors,

Subject: JFK

A compromise for John F. Kennedy Drive was reached in 2007 that allowed all users of Golden Gate Park to share the roads. It is time to reopen JFK Drive back to the way it was before COVID. The select few that are the most vocal are doing us all a disservice that want a reasonable compromise. Please reopen JFK Drive like it was before COVID!

Peter Chiang

Sent From YP Lily Mok to the Board of Supervisors on 3/5/2022 10:39:27 PM

Dear Board of Supervisors,

Subject: JFK

A compromise for John F. Kennedy Drive was reached in 2007 that allowed all users of Golden Gate Park to share the roads. It is time to reopen JFK Drive back to the way it was before COVID. The select few that are the most vocal are doing us all a disservice that want a reasonable compromise. Please reopen JFK Drive like it was before COVID!

YP Lily Mok

Sent From Catherine Masterson to the Board of Supervisors on 3/5/2022 10:37:12 PM

Dear Board of Supervisors,

Subject: JFK

A compromise for John F. Kennedy Drive was reached in 2007 that allowed all users of Golden Gate Park to share the roads. It is time to reopen JFK Drive back to the way it was before COVID. The select few that are the most vocal are doing us all a disservice that want a reasonable compromise. Please reopen JFK Drive like it was before COVID!

Catherine Masterson

Sent From Vincent DUNLAP to the Board of Supervisors on 3/5/2022 10:35:40 PM

Dear Board of Supervisors,

Subject: JFK

A compromise for John F. Kennedy Drive was reached in 2007 that allowed all users of Golden Gate Park to share the roads. It is time to reopen JFK Drive back to the way it was before COVID. The select few that are the most vocal are doing us all a disservice that want a reasonable compromise. Please reopen JFK Drive like it was before COVID!

Vincent DUNLAP

Sent From Ron Hanst to the Board of Supervisors on 3/5/2022 10:08:15 PM

Dear Board of Supervisors,

Subject: Golden Gate Park

It's time for John F. Kennedy Drive to reopen. Golden Gate Park is a critical open space that everyone should be able to visit. I urge you to support JFK Drive returning to the conditions pre-COVID, with all roadways open to vehicle traffic and street closures on Sundays and some Saturdays as it was before

Ron Hanst

Sent From Lily Wong to the Board of Supervisors on 3/5/2022 8:44:59 PM

Dear Board of Supervisors,

Subject: Reopen JFK

San Franciscans of all ages and abilities love Golden Gate Park. We all need access to the Park! JFK Drive should be reopened to the way it was before COVID.

Lily Wong

Sent From mark stoddard to the Board of Supervisors on 3/5/2022 8:20:02 PM

Dear Board of Supervisors,

Subject: JFK Drive

The current closure of JFK Drive severely impacts people with disabilities, seniors, and communities not directly neighboring Golden Gate Park. As we emerge from COVID, it's time to reopen JFK Drive. Golden Gate Park belongs to the people of San Francisco, not just a few. I strongly encourage you to support JFK Drive returning to the conditions pre-COVID, with all roadways open to vehicle traffic and street closures on Sundays, holidays and Saturdays, 6 months of the year.

mark stoddard

Sent From Nuala Campbell to the Board of Supervisors on 3/5/2022 7:57:36 PM

Dear Board of Supervisors,

Subject: JFK

Ableism and gatekeeping have no place in San Francisco. The current closure of JFK Drive is unfortunately both of those things. The time for 'close first, ask questions later' is over. It is time to revert back to the compromise that was struck over a decade ago and restore access for all to Golden Gate Park.

Nuala Campbell

Sent From Shelly Wilkerson to the Board of Supervisors on 3/5/2022 7:57:06 PM

Dear Board of Supervisors,

Subject: Golden Gate Park

It's time for John F. Kennedy Drive to reopen. Golden Gate Park is a critical open space that everyone should be able to visit. I urge you to support JFK Drive returning to the conditions pre-COVID, with all roadways open to vehicle traffic and street closures on Sundays and some Saturdays as it was before

Shelly Wilkerson

Sent From Carol Sainz to the Board of Supervisors on 3/5/2022 7:50:40 PM

Dear Board of Supervisors,

Subject: JFK Drive

The current closure of JFK Drive severely impacts people with disabilities, seniors, and communities not directly neighboring Golden Gate Park. As we emerge from COVID, it's time to reopen JFK Drive. Golden Gate Park belongs to the people of San Francisco, not just a few. I strongly encourage you to support JFK Drive returning to the conditions pre-COVID, with all roadways open to vehicle traffic and street closures on Sundays, holidays and Saturdays, 6 months of the year.

Carol Sainz

Sent From Scott Fernandez to the Board of Supervisors on 3/5/2022 7:46:19 PM

Dear Board of Supervisors,

Subject: JFK Drive

The current closure of JFK Drive severely impacts people with disabilities, seniors, and communities not directly neighboring Golden Gate Park. As we emerge from COVID, it's time to reopen JFK Drive. Golden Gate Park belongs to the people of San Francisco, not just a few. I strongly encourage you to support JFK Drive returning to the conditions pre-COVID, with all roadways open to vehicle traffic and street closures on Sundays, holidays and Saturdays, 6 months of the year.

Scott Fernandez

Sent From Jim Feliciano to the Board of Supervisors on 3/5/2022 7:33:09 PM

Dear Board of Supervisors,

Subject: JFK

Ableism and gatekeeping have no place in San Francisco. The current closure of JFK Drive is unfortunately both of those things. The time for 'close first, ask questions later' is over. It is time to revert back to the compromise that was struck over a decade ago and restore access for all to Golden Gate Park.

Jim Feliciano

Sent From Frank Lopez to the Board of Supervisors on 3/5/2022 7:27:23 PM

Dear Board of Supervisors,

Subject: JFK

A compromise for John F. Kennedy Drive was reached in 2007 that allowed all users of Golden Gate Park to share the roads. It is time to reopen JFK Drive back to the way it was before COVID. The select few that are the most vocal are doing us all a disservice that want a reasonable compromise. Please reopen JFK Drive like it was before COVID!

Frank Lopez

Sent From Patricia Coray to the Board of Supervisors on 3/5/2022 6:58:21 PM

Dear Board of Supervisors,

Subject: Reopen JFK Drive

I fully support bicyclist and pedestrian safety. That's why I am asking you to reopen JFK Drive to how it was before COVID. It is closed all Sundays and half of the Saturdays every year, with ample bike lanes and pedestrian walkways each day of the week. We need to balance equity AND safety!

Patricia Coray

Sent From Becky Lee to the Board of Supervisors on 3/5/2022 6:46:57 PM

Dear Board of Supervisors,

Subject: Support a JFK Drive compromise!

I support a Golden Gate Park that is accessible to everyone. We all agree that bicyclists and pedestrians should have access to Golden Gate Park, but we need to balance that with access for everyone else. I urge you to restore access to Golden Gate Park as it was before the pandemic.

Becky Lee

Sent From Jethro Busch to the Board of Supervisors on 3/5/2022 6:39:22 PM

Dear Board of Supervisors,

Subject: JFK

A compromise for John F. Kennedy Drive was reached in 2007 that allowed all users of Golden Gate Park to share the roads. It is time to reopen JFK Drive back to the way it was before COVID. The select few that are the most vocal are doing us all a disservice that want a reasonable compromise. Please reopen JFK Drive like it was before COVID!

Jethro Busch

Sent From Rosalie Ward to the Board of Supervisors on 3/5/2022 6:19:43 PM

Dear Board of Supervisors,

Subject: Support a JFK Drive compromise!

I support a Golden Gate Park that is accessible to everyone. We all agree that bicyclists and pedestrians should have access to Golden Gate Park, but we need to balance that with access for everyone else. I urge you to restore access to Golden Gate Park as it was before the pandemic.

Rosalie Ward

Sent From Jason Arellano to the Board of Supervisors on 3/5/2022 6:07:14 PM

Dear Board of Supervisors,

Subject: JFK Drive

The current closure of JFK Drive severely impacts people with disabilities, seniors, and communities not directly neighboring Golden Gate Park. As we emerge from COVID, it's time to reopen JFK Drive. Golden Gate Park belongs to the people of San Francisco, not just a few. I strongly encourage you to support JFK Drive returning to the conditions pre-COVID, with all roadways open to vehicle traffic and street closures on Sundays, holidays and Saturdays, 6 months of the year.

Jason Arellano

Sent From Carol Lavelle to the Board of Supervisors on 3/5/2022 5:37:27 PM

Dear Board of Supervisors,

Subject: Reopen JFK

San Franciscans of all ages and abilities love Golden Gate Park. We all need access to the Park! JFK Drive should be reopened to the way it was before COVID.

Carol Lavelle

Sent From Vlad Karp to the Board of Supervisors on 3/5/2022 5:29:37 PM

Dear Board of Supervisors,

Subject: Reopen JFK Drive

I fully support bicyclist and pedestrian safety. That's why I am asking you to reopen JFK Drive to how it was before COVID. It is closed all Sundays and half of the Saturdays every year, with ample bike lanes and pedestrian walkways each day of the week. We need to balance equity AND safety!

Vlad Karp

Sent From Lana Denbo to the Board of Supervisors on 3/5/2022 5:14:24 PM

Dear Board of Supervisors,

Subject: JFK Drive

The 24/7 closure of JFK drive has left many people unable to access Golden Gate Park and its institutions. The current closure is for those who live close enough, have the money to pay for parking, or are able bodied enough to travel on foot or bicycle. We need to go back to the compromise that was struck and reopen JFK as it was before the pandemic!

Lana Denbo

Sent From Kathleen MacKerrow to the Board of Supervisors on 3/5/2022 5:12:55 PM

Dear Board of Supervisors,

Subject: JFK Drive

The current closure of JFK Drive severely impacts people with disabilities, seniors, and communities not directly neighboring Golden Gate Park. As we emerge from COVID, it's time to reopen JFK Drive. Golden Gate Park belongs to the people of San Francisco, not just a few. I strongly encourage you to support JFK Drive returning to the conditions pre-COVID, with all roadways open to vehicle traffic and street closures on Sundays, holidays and Saturdays, 6 months of the year.

Kathleen MacKerrow

Sent From Marilyn McGeehan to the Board of Supervisors on 3/5/2022 4:43:17 PM

Dear Board of Supervisors,

Subject: Golden Gate Park

All families from around the City deserve access to Golden Gate Park. We must reopen JFK Drive to make access to Golden Gate Park a reality. Not all can take public transportation or walk/bike to Golden Gate Park. Access isn't the same for everybody! JFK Drive should be open like it was pre-pandemic.

Marilynn McGeehan

Sent From Ian Ulibarri to the Board of Supervisors on 3/5/2022 4:43:13 PM

Dear Board of Supervisors,

Subject: Reopen JFK Drive

I fully support bicyclist and pedestrian safety. That's why I am asking you to reopen JFK Drive to how it was before COVID. It is closed all Sundays and half of the Saturdays every year, with ample bike lanes and pedestrian walkways each day of the week. We need to balance equity AND safety!

Ian Ulibarri

Sent From Robert Groppi to the Board of Supervisors on 3/5/2022 3:23:36 PM

Dear Board of Supervisors,

Subject: JFK Drive

The 24/7 closure of JFK drive has left many people unable to access Golden Gate Park and its institutions. The current closure is for those who live close enough, have the money to pay for parking, or are able bodied enough to travel on foot or bicycle. We need to go back to the compromise that was struck and reopen JFK as it was before the pandemic!

Robert Groppi

Sent From Michael Mobley to the Board of Supervisors on 3/5/2022 1:40:16 PM

Dear Board of Supervisors,

Subject: JFK

A compromise for John F. Kennedy Drive was reached in 2007 that allowed all users of Golden Gate Park to share the roads. It is time to reopen JFK Drive back to the way it was before COVID. The select few that are the most vocal are doing us all a disservice that want a reasonable compromise. Please reopen JFK Drive like it was before COVID!

Michael Mobley

Sent From JOHN LOZYNSKY to the Board of Supervisors on 3/5/2022 11:43:20 AM

Dear Board of Supervisors,

Subject: JFK Drive

The current closure of JFK Drive severely impacts people with disabilities, seniors, and communities not directly neighboring Golden Gate Park. As we emerge from COVID, it's time to reopen JFK Drive. Golden Gate Park belongs to the people of San Francisco, not just a few. I strongly encourage you to support JFK Drive returning to the conditions pre-COVID, with all roadways open to vehicle traffic and street closures on Sundays, holidays and Saturdays, 6 months of the year.

JOHN LOZYNSKY

Sent From Patricia Beasley to the Board of Supervisors on 3/5/2022 10:56:45 AM

Dear Board of Supervisors,

Subject: JFK Drive

Ableism and gatekeeping have no place in San Francisco. The current closure of JFK Drive is unfortunately both of those things. The time for 'close first, ask questions later' is over. It is time to revert back to the compromise that was struck over a decade ago and restore access for all to Golden Gate Park.

Patricia Beasley

Sent From George Barantseff to the Board of Supervisors on 3/5/2022 10:28:30 AM

Dear Board of Supervisors,

Subject: Reopen JFK

San Franciscans of all ages and abilities love Golden Gate Park. We all need access to the Park! JFK Drive should be reopened to the way it was before COVID.

George Barantseff

Sent From grace fujimoto to the Board of Supervisors on 3/5/2022 10:22:26 AM

Dear Board of Supervisors,

Subject: JFK Drive

this inudes my mother who is eldery and i can.t drive her to her favorite sposts... doesn.t seem that it.s fair for my mother and others with mobility and stamina issues ! The 24/7 closure of JFK drive has left many people unable to access Golden Gate Park and its institutions. The current closure is for those who live close enough, have the money to pay for parking, or are able bodied enough to travel on foot or bicycle. We need to go back to the compromise that was struck and reopen JFK as it was before the pandemic!

grace fujimoto

Sent From Kathleen Kelley to the Board of Supervisors on 3/5/2022 4:42:03 AM

Dear Board of Supervisors,

Subject: Golden Gate Park

All families from around the City deserve access to Golden Gate Park. We must reopen JFK Drive to make access to Golden Gate Park a reality. Please open JFK drive. Not all can take public transportation or walk/bike to Golden Gate Park. Access isn't the same for everybody! JFK Drive should be open like it was pre-pandemic. The pandemic has altered and divided people unnecessarily. JFK is a road for cars. Resume the good planning the GG Park has.

Kathleen Kelley

Sent From Teresa Durling to the Board of Supervisors on 3/5/2022 2:01:13 AM

Dear Board of Supervisors,

Subject: Golden Gate Park

It's time for John F. Kennedy Drive to reopen. Golden Gate Park is a critical open space that everyone should be able to visit. I urge you to support JFK Drive returning to the conditions pre-COVID, with all roadways open to vehicle traffic and street closures on Sundays and some Saturdays as it was before

Teresa Durling

Sent From Linda Tuers to the Board of Supervisors on 3/4/2022 11:41:51 PM

Dear Board of Supervisors,

Subject: JFK Drive

The current closure of JFK Drive severely impacts people with disabilities, seniors, and communities not directly neighboring Golden Gate Park. As we emerge from COVID, it's time to reopen JFK Drive. Golden Gate Park belongs to the people of San Francisco, not just a few. I strongly encourage you to support JFK Drive returning to the conditions pre-COVID, with all roadways open to vehicle traffic and street closures on Sundays, holidays and Saturdays, 6 months of the year.

Linda Tuers

Sent From Lidia Colman to the Board of Supervisors on 3/4/2022 10:52:47 PM

Dear Board of Supervisors,

Subject: JFK

A compromise for John F. Kennedy Drive was reached in 2007 that allowed all users of Golden Gate Park to share the roads. It is time to reopen JFK Drive back to the way it was before COVID. The select few that are the most vocal are doing us all a disservice that want a reasonable compromise. Please reopen JFK Drive like it was before COVID!

Lidia Colman

Sent From Lana Nieves to the Board of Supervisors on 3/4/2022 10:35:40 PM

Dear Board of Supervisors,

Subject: JFK

A compromise for John F. Kennedy Drive was reached in 2007 that allowed all users of Golden Gate Park to share the roads. It is time to reopen JFK Drive back to the way it was before COVID. The select few that are the most vocal are doing us all a disservice that want a reasonable compromise. Please reopen JFK Drive like it was before COVID!

Lana Nieves

Sent From Jason Mark to the Board of Supervisors on 3/4/2022 9:47:59 PM

Dear Board of Supervisors,

Subject: Reopen JFK

San Franciscans of all ages and abilities love Golden Gate Park. We all need access to the Park! JFK Drive should be reopened to the way it was before COVID.

Jason Mark

Sent From Dennis Thurston to the Board of Supervisors on 3/4/2022 9:12:58 PM

Dear Board of Supervisors,

Subject: JFK Drive

The 24/7 closure of JFK drive has left many people unable to access Golden Gate Park and its institutions. The current closure is for those who live close enough, have the money to pay for parking, or are able bodied enough to travel on foot or bicycle. We need to go back to the compromise that was struck and reopen JFK as it was before the pandemic!

Dennis Thurston

Sent From Rochelle Willox to the Board of Supervisors on 3/4/2022 9:11:25 PM

Dear Board of Supervisors,

Subject: Golden Gate Park

All families from around the City deserve access to Golden Gate Park. We must reopen JFK Drive to make access to Golden Gate Park a reality. Not all can take public transportation or walk/bike to Golden Gate Park. Access isn't the same for everybody! JFK Drive should be open like it was pre-pandemic.

Rochelle Willox

Sent From Gabrielle Turner to the Board of Supervisors on 3/4/2022 8:55:38 PM

Dear Board of Supervisors,

Subject: JFK Drive

The current closure of JFK Drive severely impacts people with disabilities, seniors, and communities not directly neighboring Golden Gate Park. As we emerge from COVID, it's time to reopen JFK Drive. Golden Gate Park belongs to the people of San Francisco, not just a few. I strongly encourage you to support JFK Drive returning to the conditions pre-COVID, with all roadways open to vehicle traffic and street closures on Sundays, holidays and Saturdays, 6 months of the year.

Gabrielle Turner

Sent From Matt Roman to the Board of Supervisors on 3/4/2022 8:44:57 PM

Dear Board of Supervisors,

Subject: Access to ggp for sf native

The closure of jfk has significantly reduced my ability to exercise in ggp. I've run over 10,000 miles in that park - from childhood to cross country at St. Ignatius to now. Now it is essentially inaccessible to me. I support making a more considered decision here. Perhaps we can make the park even safer for bicyclists while keeping jfk open

Matt Roman

Sent From Steven Murphy to the Board of Supervisors on 3/4/2022 8:33:22 PM

Dear Board of Supervisors,

Subject: JFK

A compromise for John F. Kennedy Drive was reached in 2007 that allowed all users of Golden Gate Park to share the roads. It is time to reopen JFK Drive back to the way it was before COVID. The select few that are the most vocal are doing us all a disservice that want a reasonable compromise. Please reopen JFK Drive like it was before COVID!

Steven Murphy

Sent From Peter Totah to the Board of Supervisors on 3/4/2022 8:31:58 PM

Dear Board of Supervisors,

Subject: Please reopen JFK Drive

I urge you to support returning John F. Kennedy Drive to its pre-COVID conditions, with all roadways open to vehicle traffic and street closures on Sundays, holidays, and some Saturdays. I haven't been able to enjoy Golden Gate Park with JFK Drive closed 24/7. Everyone should be able to access Golden Gate Park. We need your voice on this issue!

Peter Totah

Sent From Diane Yap to the Board of Supervisors on 3/4/2022 8:29:10 PM

Dear Board of Supervisors,

Subject: Please reopen JFK Drive

I urge you to support returning John F. Kennedy Drive to its pre-COVID conditions, with all roadways open to vehicle traffic and street closures on Sundays, holidays, and some Saturdays. I haven't been able to enjoy Golden Gate Park with JFK Drive closed 24/7. Everyone should be able to access Golden Gate Park. We need your voice on this issue!

Diane Yap

Sent From Beverly Byrd to the Board of Supervisors on 3/4/2022 8:16:38 PM

Dear Board of Supervisors,

Subject: Golden Gate Park

It's time for John F. Kennedy Drive to reopen. Golden Gate Park is a critical open space that everyone should be able to visit. I urge you to support JFK Drive returning to the conditions pre-COVID, with all roadways open to vehicle traffic and street closures on Sundays and some Saturdays as it was before

Beverly Byrd

Sent From Beatriz Chichoni to the Board of Supervisors on 3/4/2022 8:10:07 PM

Dear Board of Supervisors,

Subject: JFK

A compromise for John F. Kennedy Drive was reached in 2007 that allowed all users of Golden Gate Park to share the roads. It is time to reopen JFK Drive back to the way it was before COVID. The select few that are the most vocal are doing us all a disservice that want a reasonable compromise. Please reopen JFK Drive like it was before COVID!

Beatriz Chichoni

Sent From Larry Brockway to the Board of Supervisors on 3/4/2022 8:01:29 PM

Dear Board of Supervisors,

Subject: JFK Drive

The current closure of JFK Drive severely impacts people with disabilities, seniors, and communities not directly neighboring Golden Gate Park. As we emerge from COVID, it's time to reopen JFK Drive. Golden Gate Park belongs to the people of San Francisco, not just a few. I strongly encourage you to support JFK Drive returning to the conditions pre-COVID, with all roadways open to vehicle traffic and street closures on Sundays, holidays and Saturdays, 6 months of the year.

Larry Brockway

Sent From Jude Heller to the Board of Supervisors on 3/4/2022 7:56:29 PM

Dear Board of Supervisors,

Subject: JFK

A compromise for John F. Kennedy Drive was reached in 2007 that allowed all users of Golden Gate Park to share the roads. It is time to reopen JFK Drive back to the way it was before COVID. The select few that are the most vocal are doing us all a disservice that want a reasonable compromise. Please reopen JFK Drive like it was before COVID!

Jude Heller

Sent From Peter Wong to the Board of Supervisors on 3/4/2022 7:48:36 PM

Dear Board of Supervisors,

Subject: JFK

A compromise for John F. Kennedy Drive was reached in 2007 that allowed all users of Golden Gate Park to share the roads. It is time to reopen JFK Drive back to the way it was before COVID. The select few that are the most vocal are doing us all a disservice that want a reasonable compromise. Please reopen JFK Drive like it was before COVID!

Peter Wong

Sent From robert mayer to the Board of Supervisors on 3/4/2022 7:48:05 PM

Dear Board of Supervisors,

Subject: JFK

Ableism and gatekeeping have no place in San Francisco. The current closure of JFK Drive is unfortunately both of those things. The time for 'close first, ask questions later' is over. It is time to revert back to the compromise that was struck over a decade ago and restore access for all to Golden Gate Park.

robert mayer

Sent From Clement Yang to the Board of Supervisors on 3/4/2022 7:47:43 PM

Dear Board of Supervisors,

Subject: JFK

A compromise for John F. Kennedy Drive was reached in 2007 that allowed all users of Golden Gate Park to share the roads. It is time to reopen JFK Drive back to the way it was before COVID. The select few that are the most vocal are doing us all a disservice that want a reasonable compromise. Please reopen JFK Drive like it was before COVID!

Clement Yang

Sent From Lindsay West Kunz to the Board of Supervisors on 3/4/2022 7:47:34 PM

Dear Board of Supervisors,

Subject: Reopen JFK Drive

I fully support bicyclist and pedestrian safety. That's why I am asking you to reopen JFK Drive to how it was before COVID. It is closed all Sundays and half of the Saturdays every year, with ample bike lanes and pedestrian walkways each day of the week. We need to balance equity AND safety!

Lindsay West Kunz

Sent From David Ricaurte to the Board of Supervisors on 3/4/2022 7:42:34 PM

Dear Board of Supervisors,

Subject: JFK Drive

The 24/7 closure of JFK drive has left many people unable to access Golden Gate Park and its institutions. The current closure is for those who live close enough, have the money to pay for parking, or are able bodied enough to travel on foot or bicycle. We need to go back to the compromise that was struck and reopen JFK as it was before the pandemic!

David Ricaurte

Sent From George Heen to the Board of Supervisors on 3/4/2022 7:37:31 PM

Dear Board of Supervisors,

Subject: Reopen JFK Drive

I fully support bicyclist and pedestrian safety. That's why I am asking you to reopen JFK Drive to how it was before COVID. It is closed all Sundays and half of the Saturdays every year, with ample bike lanes and pedestrian walkways each day of the week. We need to balance equity AND safety!

George Heen

Sent From Timothy Raymond to the Board of Supervisors on 3/4/2022 7:24:43 PM

Dear Board of Supervisors,

Subject: Golden Gate Park

John F. Kennedy Drive must reopen. Keeping it closed will be a disaster for San Francisco's tourist industry. I urge you to support JFK Drive returning to the conditions pre-COVID, with all roadways open to vehicle traffic and street closures on Sundays and some Saturdays as it was before

Timothy Raymond

Sent From kelly malia to the Board of Supervisors on 3/4/2022 7:17:46 PM

Dear Board of Supervisors,

Subject: JFK Drive

The current closure of JFK Drive severely impacts people with disabilities, seniors, and communities not directly neighboring Golden Gate Park. As we emerge from COVID, it's time to reopen JFK Drive. Golden Gate Park belongs to the people of San Francisco, not just a few. I strongly encourage you to support JFK Drive returning to the conditions pre-COVID, with all roadways open to vehicle traffic and street closures on Sundays, holidays and Saturdays, 6 months of the year.

kelly malia

Sent From Maureen Kirwan to the Board of Supervisors on 3/4/2022 7:14:50 PM

Dear Board of Supervisors,

Subject: Reopen JFK Drive

I fully support bicyclist and pedestrian safety. That's why I am asking you to reopen JFK Drive to how it was before COVID. It is closed all Sundays and half of the Saturdays every year, with ample bike lanes and pedestrian walkways each day of the week. We need to balance equity AND safety!

Maureen Kirwan

Sent From Kenneth Muller to the Board of Supervisors on 3/4/2022 7:03:37 PM

Dear Board of Supervisors,

Subject: Reopen JFK

San Franciscans of all ages and abilities love Golden Gate Park. We all need access to the Park! JFK Drive should be reopened to the way it was before COVID.

Kenneth Muller

Sent From Maria Torre to the Board of Supervisors on 3/4/2022 6:55:32 PM

Dear Board of Supervisors,

Subject: JFK Drive

The 24/7 closure of JFK drive has left many people unable to access Golden Gate Park and its institutions. The current closure is for those who live close enough, have the money to pay for parking, or are able bodied enough to travel on foot or bicycle. We need to go back to the compromise that was struck and reopen JFK as it was before the pandemic!

Maria Torre

Sent From Harvey Garn to the Board of Supervisors on 3/4/2022 6:49:06 PM

Dear Board of Supervisors,

Subject: Reopen JFK

San Franciscans of all ages and abilities love Golden Gate Park. We all need access to the Park! JFK Drive should be reopened to the way it was before COVID.

Harvey Garn

Sent From Tana Smith to the Board of Supervisors on 3/4/2022 6:40:55 PM

Dear Board of Supervisors,

Subject: JFK

Ableism and gatekeeping have no place in San Francisco. The current closure of JFK Drive is unfortunately both of those things. The time for 'close first, ask questions later' is over. It is time to revert back to the compromise that was struck over a decade ago and restore access for all to Golden Gate Park.

Tana Smith

Sent From Loretta Witten to the Board of Supervisors on 3/4/2022 6:25:39 PM

Dear Board of Supervisors,

Subject: JFK Drive

The current closure of JFK Drive severely impacts people with disabilities, seniors, and communities not directly neighboring Golden Gate Park. As we emerge from COVID, it's time to reopen JFK Drive. Golden Gate Park belongs to the people of San Francisco, not just a few. I strongly encourage you to support JFK Drive returning to the conditions pre-COVID, with all roadways open to vehicle traffic and street closures on Sundays, holidays and Saturdays, 6 months of the year.

Loretta Witten

Sent From Dimitri Shikaloff to the Board of Supervisors on 3/4/2022 6:14:25 PM

Dear Board of Supervisors,

Subject: Golden Gate Park

It's time for John F. Kennedy Drive to reopen. Golden Gate Park is a critical open space that everyone should be able to visit. I urge you to support JFK Drive returning to the conditions pre-COVID, with all roadways open to vehicle traffic and street closures on Sundays and some Saturdays as it was before

Dimitri Shikaloff

Sent From Bonnie Levitt to the Board of Supervisors on 3/4/2022 6:11:01 PM

Dear Board of Supervisors,

Subject: JFK

A compromise for John F. Kennedy Drive was reached in 2007 that allowed all users of Golden Gate Park to share the roads. It is time to reopen JFK Drive back to the way it was before COVID. The select few that are the most vocal are doing us all a disservice that want a reasonable compromise. Please reopen JFK Drive like it was before COVID!

Bonnie Levitt

Sent From David OBrien to the Board of Supervisors on 3/4/2022 6:09:13 PM

Dear Board of Supervisors,

Subject: Reopen JFK

San Franciscans of all ages and abilities love Golden Gate Park. We all need access to the Park! JFK Drive should be reopened to the way it was before COVID.

David OBrien

Sent From Cordelia Duff to the Board of Supervisors on 3/4/2022 6:07:09 PM

Dear Board of Supervisors,

Subject: JFK Drive

The current closure of JFK Drive severely impacts people with disabilities, seniors, and communities not directly neighboring Golden Gate Park. As we emerge from COVID, it's time to reopen JFK Drive. Golden Gate Park belongs to the people of San Francisco, not just a few. I strongly encourage you to support JFK Drive returning to the conditions pre-COVID, with all roadways open to vehicle traffic and street closures on Sundays, holidays and Saturdays, 6 months of the year.

Cordelia Duff

Sent From Linda Kobayashi to the Board of Supervisors on 3/4/2022 6:05:34 PM

Dear Board of Supervisors,

Subject: JFK Drive

The current closure of JFK Drive severely impacts people with disabilities, seniors, and communities not directly neighboring Golden Gate Park. As we emerge from COVID, it's time to reopen JFK Drive. Golden Gate Park belongs to the people of San Francisco, not just a few. I strongly encourage you to support JFK Drive returning to the conditions pre-COVID, with all roadways open to vehicle traffic and street closures on Sundays, holidays and Saturdays, 6 months of the year.

Linda Kobayashi

Sent From Barry Baron to the Board of Supervisors on 3/4/2022 5:56:24 PM

Dear Board of Supervisors,

Subject: Please reopen JFK Drive

I urge you to support returning John F. Kennedy Drive to its pre-COVID conditions, with all roadways open to vehicle traffic and street closures on Sundays, holidays, and some Saturdays. I haven't been able to enjoy Golden Gate Park with JFK Drive closed 24/7. Everyone should be able to access Golden Gate Park. We need your voice on this issue!

Barry Baron

Sent From Sophia Myers to the Board of Supervisors on 3/4/2022 5:48:03 PM

Dear Board of Supervisors,

Subject: JFK drive

A compromise for John F. Kennedy Drive was reached in 2007 that allowed all users of Golden Gate Park to share the roads. It is time to reopen JFK Drive back to the way it was before COVID. The select few that are the most vocal are doing us all a disservice that want a reasonable compromise. Please reopen JFK Drive like it was before COVID!

Sophia Myers

Sent From Celeste Marty to the Board of Supervisors on 3/4/2022 5:39:43 PM

Dear Board of Supervisors,

Subject: JFK

Ableism and gatekeeping have no place in San Francisco. The current closure of JFK Drive is unfortunately both of those things. The time for 'close first, ask questions later' is over. It is time to revert back to the compromise that was struck over a decade ago and restore access for all to Golden Gate Park.

Celeste Marty

Sent From Stephanie Garcia to the Board of Supervisors on 3/4/2022 5:26:16 PM

Dear Board of Supervisors,

Subject: Golden Gate Park

It's time for John F. Kennedy Drive to reopen. Golden Gate Park is a critical open space that everyone should be able to visit. I urge you to support JFK Drive returning to the conditions pre-COVID, with all roadways open to vehicle traffic and street closures on Sundays and some Saturdays as it was before

Stephanie Garcia

Sent From Steven Post to the Board of Supervisors on 3/4/2022 5:20:54 PM

Dear Board of Supervisors,

Subject: Reopen JFK Drive

I fully support bicyclist and pedestrian safety. That's why I am asking you to reopen JFK Drive to how it was before COVID. It is closed all Sundays and half of the Saturdays every year, with ample bike lanes and pedestrian walkways each day of the week. We need to balance equity AND safety!

Steven Post

Sent From Andrew Rothschild to the Board of Supervisors on 3/4/2022 5:13:50 PM

Dear Board of Supervisors,

Subject: Reopen JFK Drive

I fully support bicyclist and pedestrian safety. That's why I am asking you to reopen JFK Drive to how it was before COVID. It is closed all Sundays and half of the Saturdays every year, with ample bike lanes and pedestrian walkways each day of the week. We need to balance equity AND safety!

Andrew Rothschild

Sent From Jocelyn Carter to the Board of Supervisors on 3/4/2022 5:11:44 PM

Dear Board of Supervisors,

Subject: Golden Gate Park

It's time for John F. Kennedy Drive to reopen. Golden Gate Park is a critical open space that everyone should be able to visit. I urge you to support JFK Drive returning to the conditions pre-COVID, with all roadways open to vehicle traffic and street closures on Sundays and some Saturdays as it was before

Jocelyn Carter

Sent From Kay Franklin to the Board of Supervisors on 3/4/2022 5:07:30 PM

Dear Board of Supervisors,

Subject: JFK Drive

The current closure of JFK Drive severely impacts people like me, a senior with two children with disabilities. It is difficult to manage to get three people near the different areas we would like to visit with JFK closed. Golden Gate Park has plenty of wide sidewalks and robust biking areas for people to use. It doesn't make sense to close down an important access point to many people in order to benefit a few who already have access to areas to walk and bike. The closure served its purpose during Covid; now it's time to open it back up for ALL the people of this city and our visitors. I strongly encourage you to support JFK Drive returning to its pre-COVID use.

Kay Franklin

Sent From Napon Woo to the Board of Supervisors on 3/4/2022 5:01:43 PM

Dear Board of Supervisors,

Subject: JFK Drive

The current closure of JFK Drive severely impacts people with disabilities, seniors, and communities not directly neighboring Golden Gate Park. As we emerge from COVID, it's time to reopen JFK Drive. Golden Gate Park belongs to the people of San Francisco, not just a few. I strongly encourage you to support JFK Drive returning to the conditions pre-COVID, with all roadways open to vehicle traffic and street closures on Sundays, holidays and Saturdays, 6 months of the year.

Napon Woo

Sent From Morgan Faulkner to the Board of Supervisors on 3/4/2022 5:00:51 PM

Dear Board of Supervisors,

Subject: JFK Drive

The 24/7 closure of JFK drive has left many people unable to access Golden Gate Park and its institutions. The current closure is for those who live close enough, have the money to pay for parking, or are able bodied enough to travel on foot or bicycle. We need to go back to the compromise that was struck and reopen JFK as it was before the pandemic!

Morgan Faulkner

Sent From Michael Lownie to the Board of Supervisors on 3/4/2022 4:56:39 PM

Dear Board of Supervisors,

Subject: JFK

A compromise for John F. Kennedy Drive was reached in 2007 that allowed all users of Golden Gate Park to share the roads. It is time to reopen JFK Drive back to the way it was before COVID. The select few that are the most vocal are doing us all a disservice that want a reasonable compromise. Please reopen JFK Drive like it was before COVID!

Michael Lownie

Sent From David Baker to the Board of Supervisors on 3/4/2022 4:55:36 PM

Dear Board of Supervisors,

Subject: Please reopen JFK Drive

I urge you to support returning John F. Kennedy Drive to its pre-COVID conditions, with all roadways open to vehicle traffic and street closures on Sundays, holidays, and some Saturdays. I haven't been able to enjoy Golden Gate Park with JFK Drive closed 24/7. Everyone should be able to access Golden Gate Park. We need your voice on this issue!

David Baker

Sent From Sean Garzee to the Board of Supervisors on 3/4/2022 4:53:33 PM

Dear Board of Supervisors,

Subject: JFK

A compromise for John F. Kennedy Drive was reached in 2007 that allowed all users of Golden Gate Park to share the roads. It is time to reopen JFK Drive back to the way it was before COVID. The select few that are the most vocal are doing us all a disservice that want a reasonable compromise. Please reopen JFK Drive like it was before COVID!

Sean Garzee

Sent From Dennis Vegas to the Board of Supervisors on 3/4/2022 4:53:22 PM

Dear Board of Supervisors,

Subject: Golden Gate Park

It's time for John F. Kennedy Drive to reopen. Golden Gate Park is a critical open space that everyone should be able to visit. I urge you to support JFK Drive returning to the conditions pre-COVID, with all roadways open to vehicle traffic and street closures on Sundays and some Saturdays as it was before

Dennis Vegas

Sent From Rosa Marquez to the Board of Supervisors on 3/4/2022 4:48:59 PM

Dear Board of Supervisors,

Subject: Golden Gate Park

It's time for John F. Kennedy Drive to reopen. Golden Gate Park is a critical open space that everyone should be able to visit. I urge you to support JFK Drive returning to the conditions pre-COVID, with all roadways open to vehicle traffic and street closures on Sundays and some Saturdays as it was before

Rosa Marquez

Sent From lorena torres to the Board of Supervisors on 3/4/2022 4:45:41 PM

Dear Board of Supervisors,

Subject: Golden Gate Park

All families from around the City deserve access to Golden Gate Park. We must reopen JFK Drive to make access to Golden Gate Park a reality. Not all can take public transportation or walk/bike to Golden Gate Park. Access isn't the same for everybody! JFK Drive should be open like it was pre-pandemic.

lorena torres

Sent From Eugene Loch to the Board of Supervisors on 3/4/2022 4:35:54 PM

Dear Board of Supervisors,

Subject: JFK Drive

The 24/7 closure of JFK drive has left many people unable to access Golden Gate Park and its institutions. The current closure is for those who live close enough, have the money to pay for parking, or are able bodied enough to travel on foot or bicycle. We need to go back to the compromise that was struck and reopen JFK as it was before the pandemic!

Eugene Loch

Sent From Geoffrey Noakes to the Board of Supervisors on 3/4/2022 4:35:19 PM

Dear Board of Supervisors,

Subject: JFK Drive

The 24/7 closure of JFK drive has left many people unable to access Golden Gate Park and its institutions. The current closure is for those who live close enough, have the money to pay for parking, or are able bodied enough to travel on foot or bicycle. We need to go back to the compromise that was struck and reopen JFK as it was before the pandemic!

Geoffrey Noakes

Sent From vesna kulenovic to the Board of Supervisors on 3/4/2022 4:33:12 PM

Dear Board of Supervisors,

Subject: JFK Drive

The 24/7 closure of JFK drive has left many people unable to access Golden Gate Park and its institutions. The current closure is for those who live close enough, have the money to pay for parking, or are able bodied enough to travel on foot or bicycle. We need to go back to the compromise that was struck and reopen JFK as it was before the pandemic!

vesna kulenovic

Sent From Alberto Vergara to the Board of Supervisors on 3/4/2022 4:12:03 PM

Dear Board of Supervisors,

Subject: Support a JFK Drive compromise!

I support a Golden Gate Park that is accessible to everyone. We all agree that bicyclists and pedestrians should have access to Golden Gate Park, but we need to balance that with access for everyone else. I urge you to restore access to Golden Gate Park as it was before the pandemic.

Alberto Vergara

Sent From Mary Christian to the Board of Supervisors on 3/4/2022 4:08:30 PM

Dear Board of Supervisors,

Subject: JFK

Ableism and gatekeeping have no place in San Francisco. The current closure of JFK Drive is unfortunately both of those things. The time for 'close first, ask questions later' is over. It is time to revert back to the compromise that was struck over a decade ago and restore access for all to Golden Gate Park.

Mary Christian

Sent From patricia warren to the Board of Supervisors on 3/4/2022 4:02:44 PM

Dear Board of Supervisors,

Subject: Reopen JFK

San Franciscans of all ages and abilities love Golden Gate Park. We all need access to the Park! JFK Drive should be reopened to the way it was before COVID.

patricia warren

Sent From Nicholas Setiawan to the Board of Supervisors on 3/4/2022 3:52:57 PM

Dear Board of Supervisors,

Subject: JFK Drive

The current closure of JFK Drive severely impacts people with disabilities, seniors, and communities not directly neighboring Golden Gate Park. As we emerge from COVID, it's time to reopen JFK Drive. Golden Gate Park belongs to the people of San Francisco, not just a few. I strongly encourage you to support JFK Drive returning to the conditions pre-COVID, with all roadways open to vehicle traffic and street closures on Sundays, holidays and Saturdays, 6 months of the year.

Nicholas Setiawan

Sent From Valerie Tulier to the Board of Supervisors on 3/4/2022 3:42:40 PM

Dear Board of Supervisors,

Subject: Reopen JFK

San Franciscans of all ages and abilities love Golden Gate Park. We all need access to the Park! JFK Drive should be reopened to the way it was before COVID.

Valerie Tulier

Sent From Mario Mendoza to the Board of Supervisors on 3/4/2022 3:37:44 PM

Dear Board of Supervisors,

Subject: Golden Gate Park

It's time for John F. Kennedy Drive to reopen. Golden Gate Park is a critical open space that everyone should be able to visit. I urge you to support JFK Drive returning to the conditions pre-COVID, with all roadways open to vehicle traffic and street closures on Sundays and some Saturdays as it was before

Mario Mendoza

Sent From William Rothmann to the Board of Supervisors on 3/4/2022 3:17:24 PM

Dear Board of Supervisors,

Subject: Reopen JFK

San Franciscans of all ages and abilities love Golden Gate Park. We all need access to the Park! JFK Drive should be reopened to the way it was before COVID.

William Rothmann

Sent From benson Ing to the Board of Supervisors on 3/4/2022 3:11:59 PM

Dear Board of Supervisors,

Subject: JFK

A compromise for John F. Kennedy Drive was reached in 2007 that allowed all users of Golden Gate Park to share the roads. It is time to reopen JFK Drive back to the way it was before COVID. The select few that are the most vocal are doing us all a disservice that want a reasonable compromise. Please reopen JFK Drive like it was before COVID!

benson Ing

Sent From Josie McGann to the Board of Supervisors on 3/4/2022 3:06:06 PM

Dear Board of Supervisors,

Subject: Please reopen JFK Drive

I urge you to support returning John F. Kennedy Drive to its pre-COVID conditions, with all roadways open to vehicle traffic and street closures on Sundays, holidays, and some Saturdays. I haven't been able to enjoy Golden Gate Park with JFK Drive closed 24/7. Everyone should be able to access Golden Gate Park. We need your voice on this issue!

Josie McGann

Sent From William MICHELS to the Board of Supervisors on 3/4/2022 2:50:46 PM

Dear Board of Supervisors,

Subject: JFK Drive

The 24/7 closure of JFK drive has left many people unable to access Golden Gate Park and its institutions. The current closure is for those who live close enough, have the money to pay for parking, or are able bodied enough to travel on foot or bicycle. We need to go back to the compromise that was struck and reopen JFK as it was before the pandemic!

William MICHELS

Sent From Leticia Marquez to the Board of Supervisors on 3/4/2022 2:28:13 PM

Dear Board of Supervisors,

Subject: Golden Gate Park

All families from around the City deserve access to Golden Gate Park. We must reopen JFK Drive to make access to Golden Gate Park a reality. Not all can take public transportation or walk/bike to Golden Gate Park. Access isn't the same for everybody! JFK Drive should be open like it was pre-pandemic.

Leticia Marquez

Sent From Ronald Leung to the Board of Supervisors on 3/4/2022 2:17:22 PM

Dear Board of Supervisors,

Subject: Golden Gate Park

It's time for John F. Kennedy Drive to reopen. Golden Gate Park is a critical open space that everyone should be able to visit. I urge you to support JFK Drive returning to the conditions pre-COVID, with all roadways open to vehicle traffic and street closures on Sundays and some Saturdays as it was before

Ronald Leung

Sent From Monica Ruiz to the Board of Supervisors on 3/4/2022 2:11:08 PM

Dear Board of Supervisors,

Subject: Reopen JFK

San Franciscans of all ages and abilities love Golden Gate Park. We all need access to the Park! JFK Drive should be reopened to the way it was before COVID.

Monica Ruiz

Sent From Patrick Brosnan to the Board of Supervisors on 3/4/2022 1:53:27 PM

Dear Board of Supervisors,

Subject: Golden Gate Park

All families from around the City deserve access to Golden Gate Park. We must reopen JFK Drive to make access to Golden Gate Park a reality. Not all can take public transportation or walk/bike to Golden Gate Park. Access isn't the same for everybody! JFK Drive should be open like it was pre-pandemic.

Patrick Brosnan

Sent From Gabriella Fonseca to the Board of Supervisors on 3/4/2022 1:43:04 PM

Dear Board of Supervisors,

Subject: Support a JFK Drive compromise!

I support a Golden Gate Park that is accessible to everyone. We all agree that bicyclists and pedestrians should have access to Golden Gate Park, but we need to balance that with access for everyone else. I urge you to restore access to Golden Gate Park as it was before the pandemic.

Gabriella Fonseca

Sent From Nancy Stoeckel to the Board of Supervisors on 3/4/2022 1:40:14 PM

Dear Board of Supervisors,

Subject: JFK

Ableism and gatekeeping have no place in San Francisco. The current closure of JFK Drive is unfortunately both of those things. The time for 'close first, ask questions later' is over. It is time to revert back to the compromise that was struck over a decade ago and restore access for all to Golden Gate Park.

Nancy Stoeckel

Sent From christina torres to the Board of Supervisors on 3/4/2022 1:25:34 PM

Dear Board of Supervisors,

Subject: JFK

Ableism and gatekeeping have no place in San Francisco. The current closure of JFK Drive is unfortunately both of those things. The time for 'close first, ask questions later' is over. It is time to revert back to the compromise that was struck over a decade ago and restore access for all to Golden Gate Park.

christina torres

Sent From G Jacinto to the Board of Supervisors on 3/4/2022 1:22:08 PM

Dear Board of Supervisors,

Subject: JFK

A compromise for John F. Kennedy Drive was reached in 2007 that allowed all users of Golden Gate Park to share the roads. It is time to reopen JFK Drive back to the way it was before COVID. The select few that are the most vocal are doing us all a disservice that want a reasonable compromise. Please reopen JFK Drive like it was before COVID!

G Jacinto

Sent From Trishna Pandya to the Board of Supervisors on 3/4/2022 12:56:32 PM

Dear Board of Supervisors,

Subject: Please reopen JFK Drive

I urge you to support returning John F. Kennedy Drive to its pre-COVID conditions, with all roadways open to vehicle traffic and street closures on Sundays, holidays, and some Saturdays. I haven't been able to enjoy Golden Gate Park with JFK Drive closed 24/7. Everyone should be able to access Golden Gate Park. We need your voice on this issue!

Trishna Pandya

Sent From Jie Lei to the Board of Supervisors on 3/4/2022 12:35:04 PM

Dear Board of Supervisors,

Subject: Reopen JFK

San Franciscans of all ages and abilities love Golden Gate Park. We all need access to the Park! JFK Drive should be reopened to the way it was before COVID.

Jie Lei

Sent From Phelicia Jones to the Board of Supervisors on 3/4/2022 12:06:20 PM

Dear Board of Supervisors,

Subject: JFK Drive

The current closure of JFK Drive severely impacts people with disabilities, seniors, and communities not directly neighboring Golden Gate Park. As we emerge from COVID, it's time to reopen JFK Drive. Golden Gate Park belongs to the people of San Francisco, not just a few. I strongly encourage you to support JFK Drive returning to the conditions pre-COVID, with all roadways open to vehicle traffic and street closures on Sundays, holidays and Saturdays, 6 months of the year.

Phelicia Jones

Sent From Marina Bianchi to the Board of Supervisors on 3/4/2022 11:37:18 AM

Dear Board of Supervisors,

Subject: JFK Drive

JFK has become the land of the bicycle, disadvantaging pedestrians and disabled people. I work at the de young museum, and I cross the street with much more apprehension than if there were cars because of zipping bikes that are aggressively riding and you can't hear or see very well. Somehow I am the one that needs to pay attention to them, instead of viceversa. I also see a great number of disabled people at the museum that are really disadvantaged by the closure. The current closure of JFK Drive severely impacts people with disabilities, seniors, and communities not directly neighboring Please reopen JFK Drive keeping street closures on Sundays and holidays

Marina Bianchi

Sent From Lori Justman to the Board of Supervisors on 3/4/2022 10:16:34 AM

Dear Board of Supervisors,

Subject: Reopen JFK Drive

I fully support bicyclist and pedestrian safety. That's why I am asking you to reopen JFK Drive to how it was before COVID. It is closed all Sundays and half of the Saturdays every year, with ample bike lanes and pedestrian walkways each day of the week. We need to balance equity AND safety!

Lori Justman

Sent From Regan Stuart-Killion to the Board of Supervisors on 3/4/2022 8:48:49 AM

Dear Board of Supervisors,

Subject: Support a JFK Drive compromise!

I support a Golden Gate Park that is accessible to everyone. We all agree that bicyclists and pedestrians should have access to Golden Gate Park, but we need to balance that with access for everyone else. I urge you to restore access to Golden Gate Park as it was before the pandemic.

Regan Stuart-Killion

Sent From Jyoti Singh to the Board of Supervisors on 3/4/2022 8:39:08 AM

Dear Board of Supervisors,

Subject: Please reopen JFK Drive

I urge you to support returning John F. Kennedy Drive to its pre-COVID conditions, with all roadways open to vehicle traffic and street closures on Sundays, holidays, and some Saturdays. I haven't been able to enjoy Golden Gate Park with JFK Drive closed 24/7. Everyone should be able to access Golden Gate Park. We need your voice on this issue!

Jyoti Singh

Sent From Doris Andrews to the Board of Supervisors on 3/4/2022 5:29:49 AM

Dear Board of Supervisors,

Subject: JFK Drive

The current closure of JFK Drive severely impacts people with disabilities, seniors, and communities not directly neighboring Golden Gate Park. As we emerge from COVID, it's time to reopen JFK Drive. Golden Gate Park belongs to the people of San Francisco, not just a few. I strongly encourage you to support JFK Drive returning to the conditions pre-COVID, with all roadways open to vehicle traffic and street closures on Sundays, holidays and Saturdays, 6 months of the year.

Doris Andrews

Sent From Maria Gestuvo to the Board of Supervisors on 3/4/2022 12:22:11 AM

Dear Board of Supervisors,

Subject: Support a JFK Drive compromise!

I support a Golden Gate Park that is accessible to everyone. We all agree that bicyclists and pedestrians should have access to Golden Gate Park, but we need to balance that with access for everyone else. I urge you to restore access to Golden Gate Park as it was before the pandemic.

Maria Gestuvo

Sent From Nancy McAuliffe to the Board of Supervisors on 3/3/2022 10:24:04 PM

Dear Board of Supervisors,

Subject: JFK

Ableism and gatekeeping have no place in San Francisco. The current closure of JFK Drive is unfortunately both of those things. The time for 'close first, ask questions later' is over. It is time to revert back to the compromise that was struck over a decade ago and restore access for all to Golden Gate Park.

Nancy McAuliffe

Sent From Chenah Ruoho to the Board of Supervisors on 3/3/2022 10:12:18 PM

Dear Board of Supervisors,

Subject: Please reopen JFK Drive/And the Great Highway

I urge you to support returning John F. Kennedy Drive to its pre-COVID conditions, with all roadways open to vehicle traffic and street closures on Sundays, holidays, and some Saturdays. I haven't been able to enjoy Golden Gate Park with JFK Drive closed 24/7. Everyone should be able to access Golden Gate Park. We need your voice on this issue! If you need to shut down all the roads then perhaps you should not live in SF. It makes it hard for all vehicles for people who work go to school emergency vehicles and public transit. If you need to close all the roads go back to living in the suburbs!!!! NOT IN SAN FRANCISCO!! We have major freeways and highways that pass through this city. All these closers do not make sense with all the events that will return and all the people that live and work here. This is not a city just for those who want to walk and play in the park. WAKE UP CITY COUNSEL and SUPERVISORS!! STOP THE INSANITY!!!

Chenah Ruoho

Sent From Kathleen Murphy to the Board of Supervisors on 3/3/2022 10:05:26 PM

Dear Board of Supervisors,

Subject: Reopen JFK

San Franciscans of all ages and abilities love Golden Gate Park. We all need access to the Park! JFK Drive should be reopened to the way it was before COVID.

Kathleen Murphy

Sent From Roberta Coleman to the Board of Supervisors on 3/3/2022 9:37:54 PM

Dear Board of Supervisors,

Subject: Golden Gate Park

It's time for John F. Kennedy Drive to reopen. Golden Gate Park is a critical open space that everyone should be able to visit. I urge you to support JFK Drive returning to the conditions pre-COVID, with all roadways open to vehicle traffic and street closures on Sundays and some Saturdays as it was before

Roberta Coleman

Sent From Kaye Kennedy to the Board of Supervisors on 3/3/2022 9:32:18 PM

Dear Board of Supervisors,

Subject: Reopen JFK

San Franciscans of all ages and abilities love Golden Gate Park. We all need access to the Park! JFK Drive should be reopened to the way it was before COVID.

Kaye Kennedy

Sent From Liz Nguyen to the Board of Supervisors on 3/3/2022 9:31:00 PM

Dear Board of Supervisors,

Subject: Reopen JFK

San Franciscans of all ages and abilities love Golden Gate Park. We all need access to the Park! JFK Drive should be reopened to the way it was before COVID.

Liz Nguyen

Sent From Anne Donker to the Board of Supervisors on 3/3/2022 9:24:05 PM

Dear Board of Supervisors,

Subject: JFK

A compromise for John F. Kennedy Drive was reached in 2007 that allowed all users of Golden Gate Park to share the roads. It is time to reopen JFK Drive back to the way it was before COVID. The select few that are the most vocal are doing us all a disservice that want a reasonable compromise. Please reopen JFK Drive like it was before COVID!

Anne Donker

Sent From Frank Quon to the Board of Supervisors on 3/3/2022 9:19:46 PM

Dear Board of Supervisors,

Subject: Please reopen JFK Drive

I urge you to support returning John F. Kennedy Drive to its pre-COVID conditions, with all roadways open to vehicle traffic and street closures on Sundays, holidays, and some Saturdays. I haven't been able to enjoy Golden Gate Park with JFK Drive closed 24/7. Everyone should be able to access Golden Gate Park. We need your voice on this issue!

Frank Quon

Sent From Diane Quintana to the Board of Supervisors on 3/3/2022 9:19:21 PM

Dear Board of Supervisors,

Subject: Reopen JFK

San Franciscans of all ages and abilities love Golden Gate Park. We all need access to the Park! JFK Drive should be reopened to the way it was before COVID.

Diane Quintana

Sent From Lily Mok to the Board of Supervisors on 3/3/2022 9:17:00 PM

Dear Board of Supervisors,

Subject: Please reopen JFK Drive

I urge you to support returning John F. Kennedy Drive to its pre-COVID conditions, with all roadways open to vehicle traffic and street closures on Sundays, holidays, and some Saturdays. I haven't been able to enjoy Golden Gate Park with JFK Drive closed 24/7. Everyone should be able to access Golden Gate Park. We need your voice on this issue!

Lily Mok

Sent From Sharon Chen to the Board of Supervisors on 3/3/2022 9:12:32 PM

Dear Board of Supervisors,

Subject: Golden Gate Park

It's time for John F. Kennedy Drive to reopen. Golden Gate Park is a critical open space that everyone should be able to visit. I urge you to support JFK Drive returning to the conditions pre-COVID, with all roadways open to vehicle traffic and street closures on Sundays and some Saturdays as it was before

Sharon Chen

Sent From Diana Pirrone to the Board of Supervisors on 3/3/2022 9:04:08 PM

Dear Board of Supervisors,

Subject: Reopen JFK

San Franciscans of all ages and abilities love Golden Gate Park. We all need access to the Park! JFK Drive should be reopened to the way it was before COVID.

Diana Pirrone

Sent From Jane Vee to the Board of Supervisors on 3/3/2022 9:00:06 PM

Dear Board of Supervisors,

Subject: JFK Drive

The current closure of JFK Drive severely impacts people with disabilities, seniors, and communities not directly neighboring Golden Gate Park. As we emerge from COVID, it's time to reopen JFK Drive. Golden Gate Park belongs to the people of San Francisco, not just a few. I strongly encourage you to support JFK Drive returning to the conditions pre-COVID, with all roadways open to vehicle traffic and street closures on Sundays, holidays and Saturdays, 6 months of the year.

Jane Vee

Sent From Linda Lawrence to the Board of Supervisors on 3/3/2022 8:45:10 PM

Dear Board of Supervisors,

Subject: Reopen JFK

San Franciscans of all ages and abilities love Golden Gate Park. We all need access to the Park! JFK Drive should be reopened to the way it was before COVID.

Linda Lawrence

Sent From Beate Boulton to the Board of Supervisors on 3/3/2022 8:37:29 PM

Dear Board of Supervisors,

Subject: Please reopen JFK Drive

I urge you to support returning John F. Kennedy Drive to its pre-COVID conditions, with all roadways open to vehicle traffic and street closures on Sundays, holidays, and some Saturdays. I haven't been able to enjoy Golden Gate Park with JFK Drive closed 24/7. Everyone should be able to access Golden Gate Park. We need your voice on this issue!

Beate Boulton

Sent From Vincent Wong to the Board of Supervisors on 3/3/2022 8:27:22 PM

Dear Board of Supervisors,

Subject: JFK Drive

When there is a medical need and the response time takes 5-8 minutes longer, you know why. Imagine if it's a family member. If the attractions, museums raise prices because lack of visitors, you know why. San Francisco is expensive as is and with robberies and car breackins, this city is moving in the wrong direction. The 24/7 closure of JFK drive has left many people unable to access Golden Gate Park and its institutions. The current closure is for those who live close enough, have the money to pay for parking, or are able bodied enough to travel on foot or bicycle. We need to go back to the compromise that was struck and reopen JFK as it was before the pandemic!

Vincent Wong

Sent From Jyoti Singh to the Board of Supervisors on 3/3/2022 8:23:59 PM

Dear Board of Supervisors,

Subject: Golden Gate Park

I have been faculty at UCSF School of Dentistry since 2001. A lot has changed, I have become disabled, though still working. Not being able to drive and park close by or on Martin Luther King Drive makes my well being and enjoyment pitiful. Kindly consider opening it. All families from around the City deserve access to Golden Gate Park. We must reopen JFK Drive to make access to Golden Gate Park a reality. Not all can take public transportation or walk/bike to Golden Gate Park. Access isn't the same for everybody! JFK Drive should be open like it was pre-pandemic.

Jyoti Singh

Sent From Marilyn Dempster to the Board of Supervisors on 3/3/2022 8:22:33 PM

Dear Board of Supervisors,

Subject: Golden Gate Park

It's time for John F. Kennedy Drive to reopen. Golden Gate Park is a critical open space that everyone should be able to visit. I urge you to support JFK Drive returning to the conditions pre-COVID, with all roadways open to vehicle traffic and street closures on Sundays and some Saturdays as it was before

Marilyn Dempster

Sent From Cynthia Manis to the Board of Supervisors on 3/3/2022 8:19:13 PM

Dear Board of Supervisors,

Subject: JFK

A compromise for John F. Kennedy Drive was reached in 2007 that allowed all users of Golden Gate Park to share the roads. It is time to reopen JFK Drive back to the way it was before COVID. The select few that are the most vocal are doing us all a disservice that want a reasonable compromise. Please reopen JFK Drive like it was before COVID!

Cynthia Manis

Sent From Marino Tablante to the Board of Supervisors on 3/3/2022 8:17:39 PM

Dear Board of Supervisors,

Subject: JFK

A compromise for John F. Kennedy Drive was reached in 2007 that allowed all users of Golden Gate Park to share the roads. It is time to reopen JFK Drive back to the way it was before COVID. The select few that are the most vocal are doing us all a disservice that want a reasonable compromise. Please reopen JFK Drive like it was before COVID!

Marino Tablante

Sent From Peter Chiang to the Board of Supervisors on 3/3/2022 8:10:47 PM

Dear Board of Supervisors,

Subject: Golden Gate Park

All families from around the City deserve access to Golden Gate Park. We must reopen JFK Drive to make access to Golden Gate Park a reality. Not all can take public transportation or walk/bike to Golden Gate Park. Access isn't the same for everybody! JFK Drive should be open like it was pre-pandemic.

Peter Chiang

Sent From Brian McCarthy to the Board of Supervisors on 3/3/2022 8:08:01 PM

Dear Board of Supervisors,

Subject: Golden Gate Park

It's time for John F. Kennedy Drive to reopen. Golden Gate Park is a critical open space that everyone should be able to visit. I urge you to support JFK Drive returning to the conditions pre-COVID, with all roadways open to vehicle traffic and street closures on Sundays and some Saturdays as it was before

Brian McCarthy

Sent From Laura Simmons to the Board of Supervisors on 3/3/2022 8:07:37 PM

Dear Board of Supervisors,

Subject: Golden Gate Park

All families from around the City deserve access to Golden Gate Park. We must reopen JFK Drive to make access to Golden Gate Park a reality. Not all can take public transportation or walk/bike to Golden Gate Park. Access isn't the same for everybody! JFK Drive should be open like it was pre-pandemic.

Laura Simmons

Sent From Cheryl Fagalnifin to the Board of Supervisors on 3/3/2022 7:41:39 PM

Dear Board of Supervisors,

Subject: Reopen JFK Drive

Golden Gate Park should be open and available to everyone! I fully support bicyclist and pedestrian safety. That's why I am asking you to reopen JFK Drive to how it was before COVID. It is closed all Sundays and half of the Saturdays every year, with ample bike lanes and pedestrian walkways each day of the week. We need to balance equity AND safety!

Cheryl Fagalnifin

Sent From Richard Bernal to the Board of Supervisors on 3/3/2022 7:36:41 PM

Dear Board of Supervisors,

Subject: JFK

Ableism and gatekeeping have no place in San Francisco. The current closure of JFK Drive is unfortunately both of those things. The time for 'close first, ask questions later' is over. It is time to revert back to the compromise that was struck over a decade ago and restore access for all to Golden Gate Park.

Richard Bernal

Sent From Nan Park to the Board of Supervisors on 3/3/2022 7:23:40 PM

Dear Board of Supervisors,

Subject: Golden Gate Park

All families from around the City deserve access to Golden Gate Park. We must reopen JFK Drive to make access to Golden Gate Park a reality. Not all can take public transportation or walk/bike to Golden Gate Park. Access isn't the same for everybody! JFK Drive should be open like it was pre-pandemic.

Nan Park

Sent From James Wilson to the Board of Supervisors on 3/3/2022 7:22:31 PM

Dear Board of Supervisors,

Subject: Golden Gate Park

All families from around the City deserve access to Golden Gate Park. We must reopen JFK Drive to make access to Golden Gate Park a reality. Not all can take public transportation or walk/bike to Golden Gate Park. Access isn't the same for everybody! JFK Drive should be open like it was pre-pandemic.

James Wilson

Sent From Nicholas Economides to the Board of Supervisors on 3/3/2022 7:04:32 PM

Dear Board of Supervisors,

Subject: Please reopen JFK Drive

I urge you to support returning John F. Kennedy Drive to its pre-COVID conditions, with all roadways open to vehicle traffic and street closures on Sundays, holidays, and some Saturdays. I haven't been able to enjoy Golden Gate Park with JFK Drive closed 24/7. Everyone should be able to access Golden Gate Park. We need your voice on this issue!

Nicholas Economides

Sent From Thomas Purcell to the Board of Supervisors on 3/3/2022 7:03:49 PM

Dear Board of Supervisors,

Subject: JFK Drive

The current closure of JFK Drive severely impacts people with disabilities, seniors, and communities not directly neighboring Golden Gate Park. As we emerge from COVID, it's time to reopen JFK Drive. Golden Gate Park belongs to the people of San Francisco, not just a few. I strongly encourage you to support JFK Drive returning to the conditions pre-COVID, with all roadways open to vehicle traffic and street closures on Sundays, holidays and Saturdays, 6 months of the year.

Thomas Purcell

Sent From Deborah MacLeod to the Board of Supervisors on 3/3/2022 6:57:17 PM

Dear Board of Supervisors,

Subject: Reopen JFK Drive

I fully support bicyclist and pedestrian safety. That's why I am asking you to reopen JFK Drive to how it was before COVID. It is closed all Sundays and half of the Saturdays every year, with ample bike lanes and pedestrian walkways each day of the week. We need to balance equity AND safety!

Deborah MacLeod

Sent From mike dubrall to the Board of Supervisors on 3/3/2022 6:54:16 PM

Dear Board of Supervisors,

Subject: Support a JFK Drive compromise!

I support a Golden Gate Park that is accessible to everyone. We all agree that bicyclists and pedestrians should have access to Golden Gate Park, but we need to balance that with access for everyone else. I urge you to restore access to Golden Gate Park as it was before the pandemic. Right now it is very difficult to take my grandchildren to the park, especially since my wife has mobility problems.

mike dubrall

Sent From Jerry Meisel to the Board of Supervisors on 3/3/2022 6:38:18 PM

Dear Board of Supervisors,

Subject: Please reopen JFK Drive

I urge you to support returning John F. Kennedy Drive to its pre-COVID conditions, with all roadways open to vehicle traffic and street closures on Sundays, holidays, and some Saturdays. I haven't been able to enjoy Golden Gate Park with JFK Drive closed 24/7. Everyone should be able to access Golden Gate Park. We need your voice on this issue!

Jerry Meisel

Sent From Angela Rollins to the Board of Supervisors on 3/3/2022 6:37:54 PM

Dear Board of Supervisors,

Subject: Reopen JFK Drive. Please, it is important for many to be able to use this path for to access areas

I fully support bicyclist and pedestrian safety. That's why I am asking you to reopen JFK Drive to how it was before COVID. It is closed all Sundays and half of the Saturdays every year, with ample bike lanes and pedestrian walkways each day of the week. We need to balance equity AND safety!

Angela Rollins

Sent From Nichole Decoteau to the Board of Supervisors on 3/3/2022 6:37:47 PM

Dear Board of Supervisors,

Subject: Reopen JFK

San Franciscans of all ages and abilities love Golden Gate Park. We all need access to the Park! JFK Drive should be reopened to the way it was before COVID.

Nichole Decoteau

Sent From Sue Mueller to the Board of Supervisors on 3/3/2022 6:18:12 PM

Dear Board of Supervisors,

Subject: JFK Drive

The 24/7 closure of JFK drive has left many people unable to access Golden Gate Park and its institutions. The current closure is for those who live close enough, have the money to pay for parking, or are able bodied enough to travel on foot or bicycle. We need to go back to the compromise that was struck and reopen JFK as it was before the pandemic!

Sue Mueller

Sent From Maxine Powell to the Board of Supervisors on 3/3/2022 6:02:08 PM

Dear Board of Supervisors,

Subject: Golden Gate Park

All families from around the City deserve access to Golden Gate Park. We must reopen JFK Drive to make access to Golden Gate Park a reality. Not all can take public transportation or walk/bike to Golden Gate Park. Access isn't the same for everybody! JFK Drive should be open like it was pre-pandemic.

Maxine Powell

Sent From Ana Bate to the Board of Supervisors on 3/3/2022 5:59:14 PM

Dear Board of Supervisors,

Subject: Golden Gate

All families from around the City deserve access to Golden Gate Park. We must reopen JFK Drive to make access to Golden Gate Park a reality. Not all can take public transportation or walk/bike to Golden Gate Park. Access isn't the same for everybody! JFK Drive should be open like it was pre-pandemic.

Ana Bate

Sent From Frances Chiu to the Board of Supervisors on 3/3/2022 5:53:59 PM

Dear Board of Supervisors,

Subject: JFK Drive

The 24/7 closure of JFK drive has left many people unable to access Golden Gate Park and its institutions. The current closure is for those who live close enough, have the money to pay for parking, or are able bodied enough to travel on foot or bicycle. We need to go back to the compromise that was struck and reopen JFK as it was before the pandemic!

Frances Chiu

Sent From Cristhiand Reyes to the Board of Supervisors on 3/3/2022 5:22:17 PM

Dear Board of Supervisors,

Subject: Golden Gate Park

All families from around the City deserve access to Golden Gate Park. We must reopen JFK Drive to make access to Golden Gate Park a reality. Not all can take public transportation or walk/bike to Golden Gate Park. Access isn't the same for everybody! JFK Drive should be open like it was pre-pandemic.

Cristhiand Reyes

Sent From BEVERLY MACK to the Board of Supervisors on 3/3/2022 5:21:01 PM

Dear Board of Supervisors,

Subject: Reopen JFK Drive

I fully support bicyclist and pedestrian safety. That's why I am asking you to reopen JFK Drive to how it was before COVID. It is closed all Sundays and half of the Saturdays every year, with ample bike lanes and pedestrian walkways each day of the week. We need to balance equity AND safety!

BEVERLY MACK

Sent From grace bacigalupi to the Board of Supervisors on 3/3/2022 5:18:33 PM

Dear Board of Supervisors,

Subject: Support a JFK Drive compromise!

I support a Golden Gate Park that is accessible to everyone. We all agree that bicyclists and pedestrians should have access to Golden Gate Park, but we need to balance that with access for everyone else. I urge you to restore access to Golden Gate Park as it was before the pandemic.

grace bacigalupi

Sent From Donna Crowder to the Board of Supervisors on 3/3/2022 5:06:07 PM

Dear Board of Supervisors,

Subject: JFK Drive

The 24/7 closure of JFK drive has left many people unable to access Golden Gate Park and its institutions. The current closure is for those who live close enough, have the money to pay for parking, or are able bodied enough to travel on foot or bicycle. We need to go back to the compromise that was struck and reopen JFK as it was before the pandemic!

Donna Crowder

Sent From JC Lee to the Board of Supervisors on 3/3/2022 5:02:17 PM

Dear Board of Supervisors,

Subject: JFK

Ableism and gatekeeping have no place in San Francisco. The current closure of JFK Drive is unfortunately both of those things. The time for 'close first, ask questions later' is over. It is time to revert back to the compromise that was struck over a decade ago and restore access for all to Golden Gate Park.

JC Lee

Sent From Jacqueline LeBrane to the Board of Supervisors on 3/3/2022 4:59:57 PM

Dear Board of Supervisors,

Subject: Support a JFK Drive compromise!

I support a Golden Gate Park that is accessible to everyone. We all agree that bicyclists and pedestrians should have access to Golden Gate Park, but we need to balance that with access for everyone else. I urge you to restore access to Golden Gate Park as it was before the pandemic.

Jacqueline LeBrane

Sent From David Stein to the Board of Supervisors on 3/3/2022 4:57:23 PM

Dear Board of Supervisors,

Subject: Reopen JFK Drive

I fully support bicyclist and pedestrian safety. That's why I am asking you to reopen JFK Drive to how it was before COVID. It is closed all Sundays and half of the Saturdays every year, with ample bike lanes and pedestrian walkways each day of the week. We need to balance equity AND safety!

David Stein

Sent From Marie Hitchcock to the Board of Supervisors on 3/3/2022 4:49:49 PM

Dear Board of Supervisors,

Subject: JFK Drive

The current closure of JFK Drive severely impacts people with disabilities, seniors, and communities not directly neighboring Golden Gate Park. As we emerge from COVID, it's time to reopen JFK Drive. Golden Gate Park belongs to the people of San Francisco, not just a few. I strongly encourage you to support JFK Drive returning to the conditions pre-COVID, with all roadways open to vehicle traffic and street closures on Sundays, holidays and Saturdays, 6 months of the year.

Marie Hitchcock

Sent From Frances Dunne to the Board of Supervisors on 3/3/2022 4:33:53 PM

Dear Board of Supervisors,

Subject: JFK Drive

The current closure of JFK Drive severely impacts people with disabilities, seniors, and communities not directly neighboring Golden Gate Park. As we emerge from COVID, it's time to reopen JFK Drive. Golden Gate Park belongs to the people of San Francisco, not just a few. I strongly encourage you to support JFK Drive returning to the conditions pre-COVID, with all roadways open to vehicle traffic and street closures on Sundays, holidays and Saturdays, 6 months of the year.

Frances Dunne

Sent From Cecilia Boyer to the Board of Supervisors on 3/3/2022 4:33:34 PM

Dear Board of Supervisors,

Subject: Please reopen JFK Drive

I urge you to support returning John F. Kennedy Drive to its pre-COVID conditions, with all roadways open to vehicle traffic and street closures on Sundays, holidays, and some Saturdays. I haven't been able to enjoy Golden Gate Park with JFK Drive closed 24/7. Everyone should be able to access Golden Gate Park. We need your voice on this issue!

Cecilia Boyer

Sent From Susan Hastings to the Board of Supervisors on 3/3/2022 4:27:30 PM

Dear Board of Supervisors,

Subject: JFK Drive

The 24/7 closure of JFK drive has left many people unable to access Golden Gate Park and its institutions. The current closure is for those who live close enough, have the money to pay for parking, or are able bodied enough to travel on foot or bicycle. I am handicapped, and it is very difficult. We need to go back to the compromise that was struck and reopen JFK as it was before the pandemic!

Susan Hastings

Sent From Fred Harrell to the Board of Supervisors on 3/3/2022 3:47:12 PM

Dear Board of Supervisors,

Subject: Golden Gate Park

All families from around the City deserve access to Golden Gate Park. We must reopen JFK Drive to make access to Golden Gate Park a reality. Not all can take public transportation or walk/bike to Golden Gate Park. Access isn't the same for everybody! JFK Drive should be open like it was pre-pandemic.

Fred Harrell

Sent From joe bertolucci to the Board of Supervisors on 3/3/2022 3:44:31 PM

Dear Board of Supervisors,

Subject: Reopen JFK

San Franciscans of all ages and abilities love Golden Gate Park. We all need access to the Park! JFK Drive should be reopened to the way it was before COVID.

joe bertolucci

Sent From Gulden Yazgan to the Board of Supervisors on 3/3/2022 3:39:59 PM

Dear Board of Supervisors,

Subject: Golden Gate Park

It's time for John F. Kennedy Drive to reopen. Golden Gate Park is a critical open space that everyone should be able to visit. I urge you to support JFK Drive returning to the conditions pre-COVID, with all roadways open to vehicle traffic and street closures on Sundays and some Saturdays as it was before

Gulden Yazgan

Sent From Alissa Anderson to the Board of Supervisors on 3/3/2022 3:33:29 PM

Dear Board of Supervisors,

Subject: Reopen JFK Drive

I'm a local small business owner and support bicyclist and pedestrian safety. That's why I am asking you to reopen JFK Drive to how it was before COVID. It is closed all Sundays and half of the Saturdays every year, with ample bike lanes and pedestrian walkways each day of the week. We need to balance equity AND safety!

Alissa Anderson

Sent From Tony Granieri to the Board of Supervisors on 3/3/2022 3:23:54 PM

Dear Board of Supervisors,

Subject: JFK

A compromise for John F. Kennedy Drive was reached in 2007 that allowed all users of Golden Gate Park to share the roads. It is time to reopen JFK Drive back to the way it was before COVID. The select few that are the most vocal are doing us all a disservice that want a reasonable compromise. Please reopen JFK Drive like it was before COVID!

Tony Granieri

Sent From Clarence Cummings to the Board of Supervisors on 3/3/2022 3:17:21 PM

Dear Board of Supervisors,

Subject: Golden Gate Park

It's time for John F. Kennedy Drive to reopen. Golden Gate Park is a critical open space that everyone should be able to visit. I urge you to support JFK Drive returning to the conditions pre-COVID, with all roadways open to vehicle traffic and street closures on Sundays and some Saturdays as it was before

Clarence Cummings

Sent From Lori Cockerill to the Board of Supervisors on 3/3/2022 2:59:32 PM

Dear Board of Supervisors,

Subject: JFK Drive

The 24/7 closure of JFK drive has left many people unable to access Golden Gate Park and its institutions. The current closure is for those who live close enough, have the money to pay for parking, or are able bodied enough to travel on foot or bicycle. We need to go back to the compromise that was struck and reopen JFK as it was before the pandemic!

Lori Cockerill

Sent From Jennifer Drennan to the Board of Supervisors on 3/3/2022 1:34:26 PM

Dear Board of Supervisors,

Subject: JFK Drive

The current closure of JFK Drive severely impacts people with disabilities, seniors, and communities not directly neighboring Golden Gate Park. As we emerge from COVID, it's time to reopen JFK Drive. Golden Gate Park belongs to the people of San Francisco, not just a few. I strongly encourage you to support JFK Drive returning to the conditions pre-COVID, with all roadways open to vehicle traffic and street closures on Sundays, holidays and Saturdays, 6 months of the year.

Jennifer Drennan

Sent From Maureen Kelly to the Board of Supervisors on 3/3/2022 12:26:27 PM

Dear Board of Supervisors,

Subject: Golden Gate Park

All families from around the City deserve access to Golden Gate Park. We must reopen JFK Drive to make access to Golden Gate Park a reality. Not all can take public transportation or walk/bike to Golden Gate Park. Access isn't the same for everybody! JFK Drive should be open like it was pre-pandemic.

Maureen Kelly

Sent From Sheena Carrasco to the Board of Supervisors on 3/3/2022 9:09:06 AM

Dear Board of Supervisors,

Subject: Reopen JFK

San Franciscans of all ages and abilities love Golden Gate Park. We all need access to the Park! JFK Drive should be reopened to the way it was before COVID. SF has the most parks than any city. JFK was paid for by bonds so re open JFK now.

Sheena Carrasco

Sent From Oscar Lepe to the Board of Supervisors on 3/3/2022 9:06:49 AM

Dear Board of Supervisors,

Subject: Golden Gate Park

All families from around the City deserve access to Golden Gate Park. We must reopen JFK Drive to make access to Golden Gate Park a reality. Not all can take public transportation or walk/bike to Golden Gate Park. Access isn't the same for everybody! JFK Drive should be open like it was pre-pandemic.

Oscar Lepe

Sent From Eric Boice to the Board of Supervisors on 3/3/2022 8:55:15 AM

Dear Board of Supervisors,

Subject: JFK

A compromise for John F. Kennedy Drive was reached in 2007 that allowed all users of Golden Gate Park to share the roads. It is time to reopen JFK Drive back to the way it was before COVID. The select few that are the most vocal are doing us all a disservice that want a reasonable compromise. Please reopen JFK Drive like it was before COVID!

Eric Boice

Sent From Charles Lee to the Board of Supervisors on 3/3/2022 6:40:17 AM

Dear Board of Supervisors,

Subject: JFK Drive

The current closure of JFK Drive severely impacts people with disabilities, seniors, and communities not directly neighboring Golden Gate Park. As we emerge from COVID, it's time to reopen JFK Drive. Golden Gate Park belongs to the people of San Francisco, not just a few. I strongly encourage you to support JFK Drive returning to the conditions pre-COVID, with all roadways open to vehicle traffic and street closures on Sundays, holidays and Saturdays, 6 months of the year.

Charles Lee

Sent From Parry Wolfe to the Board of Supervisors on 3/3/2022 3:25:24 AM

Dear Board of Supervisors,

Subject: Reopen JFK

San Franciscans of all ages and abilities love Golden Gate Park. We all need access to the Park! JFK Drive should be reopened to the way it was before COVID.

Parry Wolfe

Sent From Beverly Hedde to the Board of Supervisors on 3/3/2022 3:11:08 AM

Dear Board of Supervisors,

Subject: Reopen JFK Drive

I fully support bicyclist and pedestrian safety. That's why I am asking you to reopen JFK Drive to how it was before COVID. It is closed all Sundays and half of the Saturdays every year, with ample bike lanes and pedestrian walkways each day of the week. We need to balance equity AND safety!

Beverly Hedde

Sent From Mary Jasinski to the Board of Supervisors on 3/2/2022 9:55:58 PM

Dear Board of Supervisors,

Subject: JFK Drive

The 24/7 closure of JFK drive has left many people unable to access Golden Gate Park and its institutions. The current closure is for those who live close enough, have the money to pay for parking, or are able bodied enough to travel on foot or bicycle. We need to go back to the compromise that was struck and reopen JFK as it was before the pandemic!

Mary Jasinski

Sent From Cornelius Nilmeier to the Board of Supervisors on 3/2/2022 8:05:58 PM

Dear Board of Supervisors,

Subject: Please reopen JFK Drive

I urge you to support returning John F. Kennedy Drive to its pre-COVID conditions, with all roadways open to vehicle traffic and street closures on Sundays, holidays, and some Saturdays. I haven't been able to enjoy Golden Gate Park with JFK Drive closed 24/7. Everyone should be able to access Golden Gate Park. We need your voice on this issue!

Cornelius Nilmeier

Sent From Rick Peloquin to the Board of Supervisors on 3/2/2022 6:48:46 PM

Dear Board of Supervisors,

Subject: Support a JFK Drive compromise!

I support a Golden Gate Park that is accessible to everyone. We all agree that bicyclists and pedestrians should have access to Golden Gate Park, but we need to balance that with access for everyone else. I urge you to restore access to Golden Gate Park as it was before the pandemic. It's time to open it up as intended, for everyone to enjoy, not just for those who want their own personal play ground!! People come from all over to experience the Beauty of our Park, not a playground.

Rick Peloquin

Sent From Karen Smith to the Board of Supervisors on 3/2/2022 6:17:43 PM

Dear Board of Supervisors,

Subject: Golden Gate Park

It's time for John F. Kennedy Drive to reopen. Golden Gate Park is a critical open space that everyone should be able to visit. I urge you to support JFK Drive returning to the conditions pre-COVID, with all roadways open to vehicle traffic and street closures on Sundays and some Saturdays as it was before

Karen Smith

Sent From Thomas Jones to the Board of Supervisors on 3/2/2022 5:54:35 PM

Dear Board of Supervisors,

Subject: Golden Gate Park

It's time for John F. Kennedy Drive to reopen. Golden Gate Park is a critical open space that everyone should be able to visit. I urge you to support JFK Drive returning to the conditions pre-COVID, with all roadways open to vehicle traffic and street closures on Sundays and some Saturdays as it was before

Thomas Jones

Sent From Nira Wong to the Board of Supervisors on 3/2/2022 5:49:52 PM

Dear Board of Supervisors,

Subject: Reopen JFK Drive!!!

Ableism and gatekeeping have no place in San Francisco. The current closure of JFK Drive is unfortunately both of those things. The time for 'close first, ask questions later' is over. It is time to revert back to the compromise that was struck over a decade ago and restore access for all to Golden Gate Park.

Nira Wong

Sent From Ester Hernandez to the Board of Supervisors on 3/2/2022 5:46:40 PM

Dear Board of Supervisors,

Subject: Golden Gate Park

All families from around the City deserve access to Golden Gate Park. We must reopen JFK Drive to make access to Golden Gate Park a reality. Not all can take public transportation or walk/bike to Golden Gate Park. Access isn't the same for everybody! JFK Drive should be open like it was pre-pandemic.

Ester Hernandez

Sent From Carrie O'Brien to the Board of Supervisors on 3/2/2022 5:45:18 PM

Dear Board of Supervisors,

Subject: Reopen JFK Drive

I fully support bicyclist and pedestrian safety. That's why I am asking you to reopen JFK Drive to how it was before COVID. It is closed all Sundays and half of the Saturdays every year, with ample bike lanes and pedestrian walkways each day of the week. We need to balance equity AND safety!

Carrie O'Brien

Sent From Jeffrey Roos to the Board of Supervisors on 3/2/2022 5:44:01 PM

Dear Board of Supervisors,

Subject: Golden Gate Park

It's time for John F. Kennedy Drive to reopen. Golden Gate Park is a critical open space that everyone should be able to visit. I urge you to support JFK Drive returning to the conditions pre-COVID, with all roadways open to vehicle traffic and street closures on Sundays and some Saturdays as it was before

Jeffrey Roos

Sent From Cynthia Shiraev to the Board of Supervisors on 3/2/2022 5:26:55 PM

Dear Board of Supervisors,

Subject: Support a JFK Drive compromise!

I support a Golden Gate Park that is accessible to everyone. We all agree that bicyclists and pedestrians should have access to Golden Gate Park, but we need to balance that with access for everyone else. I urge you to restore access to Golden Gate Park as it was before the pandemic.

Cynthia Shiraev

Sent From Gregory Quintana to the Board of Supervisors on 3/2/2022 5:26:36 PM

Dear Board of Supervisors,

Subject: Support a JFK Drive compromise!

I support a Golden Gate Park that is accessible to everyone. We all agree that bicyclists and pedestrians should have access to Golden Gate Park, but we need to balance that with access for everyone else. I urge you to restore access to Golden Gate Park as it was before the pandemic.

Gregory Quintana

Sent From Anatoliy Kalika to the Board of Supervisors on 3/2/2022 5:18:50 PM

Dear Board of Supervisors,

Subject: JFK Drive

The current closure of JFK Drive severely impacts people with disabilities, seniors, and communities not directly neighboring Golden Gate Park. As we emerge from COVID, it's time to reopen JFK Drive. Golden Gate Park belongs to the people of San Francisco, not just a few. I strongly encourage you to support JFK Drive returning to the conditions pre-COVID, with all roadways open to vehicle traffic and street closures on Sundays, holidays and Saturdays, 6 months of the year.

Anatoliy Kalika

Sent From Steve McKibbin to the Board of Supervisors on 3/2/2022 5:06:41 PM

Dear Board of Supervisors,

Subject: JFK Drive

The 24/7 closure of JFK drive has left many people unable to access Golden Gate Park and its institutions. The current closure is for those who live close enough, have the money to pay for parking, or are able bodied enough to travel on foot or bicycle. We need to go back to the compromise that was struck and reopen JFK as it was before the pandemic!

Steve McKibbin

Sent From Eddy Sapiro to the Board of Supervisors on 3/2/2022 5:05:58 PM

Dear Board of Supervisors,

Subject: JFK

Ableism and gatekeeping have no place in San Francisco. The current closure of JFK Drive is unfortunately both of those things. The time for 'close first, ask questions later' is over. It is time to revert back to the compromise that was struck over a decade ago and restore access for all to Golden Gate Park.

Eddy Sapiro

Sent From Marr Akers to the Board of Supervisors on 3/2/2022 5:05:27 PM

Dear Board of Supervisors,

Subject: JFK

Ableism and gatekeeping have no place in San Francisco. The current closure of JFK Drive is unfortunately both of those things. The time for 'close first, ask questions later' is over. It is time to revert back to the compromise that was struck over a decade ago and restore access for all to Golden Gate Park.

Marr Akers

Sent From Margaret Castro to the Board of Supervisors on 3/2/2022 5:00:26 PM

Dear Board of Supervisors,

Subject: Support a JFK Drive compromise!

I support a Golden Gate Park that is accessible to everyone. We all agree that bicyclists and pedestrians should have access to Golden Gate Park, but we need to balance that with access for everyone else. I urge you to restore access to Golden Gate Park as it was before the pandemic.

Margaret Castro

Sent From Larry Nelson to the Board of Supervisors on 3/2/2022 4:58:09 PM

Dear Board of Supervisors,

Subject: JFK AND Great Highway!

Ableism and gatekeeping have no place in San Francisco. The current closure of JFK Drive is unfortunately both of those things. The time for 'close first, ask questions later' is over. It is time to revert back to the compromise that was struck over a decade ago and restore access for all to Golden Gate Park.

Larry Nelson

Sent From Catherine Bae to the Board of Supervisors on 3/2/2022 4:49:53 PM

Dear Board of Supervisors,

Subject: Please reopen JFK Drive

I urge you to support returning John F. Kennedy Drive to its pre-COVID conditions, with all roadways open to vehicle traffic and street closures on Sundays, holidays, and some Saturdays. I haven't been able to enjoy Golden Gate Park with JFK Drive closed 24/7. Everyone should be able to access Golden Gate Park. We need your voice on this issue!

Catherine Bae

Sent From Thomas Ruiz to the Board of Supervisors on 3/2/2022 4:47:00 PM

Dear Board of Supervisors,

Subject: JFK

Ableism and gatekeeping have no place in San Francisco. The current closure of JFK Drive is unfortunately both of those things. The time for 'close first, ask questions later' is over. It is time to revert back to the compromise that was struck over a decade ago and restore access for all to Golden Gate Park.

Thomas Ruiz

Sent From Janice Sanz to the Board of Supervisors on 3/2/2022 4:41:52 PM

Dear Board of Supervisors,

Subject: Golden Gate Park

All families from around the City deserve access to Golden Gate Park. We must reopen JFK Drive to make access to Golden Gate Park a reality. Not all can take public transportation or walk/bike to Golden Gate Park. Access isn't the same for everybody! JFK Drive should be open like it was pre-pandemic.

Janice Sanz

Sent From Christina Drew to the Board of Supervisors on 3/2/2022 4:29:45 PM

Dear Board of Supervisors,

Subject: Golden Gate Park

It's time for John F. Kennedy Drive to reopen. Golden Gate Park is a critical open space that everyone should be able to visit. I urge you to support JFK Drive returning to the conditions pre-COVID, with all roadways open to vehicle traffic and street closures on Sundays and some Saturdays as it was before

Christina Drew

Sent From Kirby Ortiz de Montellano to the Board of Supervisors on 3/2/2022 4:01:24 PM

Dear Board of Supervisors,

Subject: JFK

Ableism and gatekeeping have no place in San Francisco. The current closure of JFK Drive is unfortunately both of those things. The time for 'close first, ask questions later' is over. It is time to revert back to the compromise that was struck over a decade ago and restore access for all to Golden Gate Park.

Kirby Ortiz de Montellano

Sent From John Mendoza to the Board of Supervisors on 3/2/2022 4:00:53 PM

Dear Board of Supervisors,

Subject: Reopen JFK Drive

I fully support bicyclist and pedestrian safety. That's why I am asking you to reopen JFK Drive to how it was before COVID. It is closed all Sundays and half of the Saturdays every year, with ample bike lanes and pedestrian walkways each day of the week. We need to balance equity AND safety!

John Mendoza

Sent From Wayne Woo to the Board of Supervisors on 3/2/2022 3:39:09 PM

Dear Board of Supervisors,

Subject: Reopen JFK

San Franciscans of all ages and abilities love Golden Gate Park. We all need access to the Park! JFK Drive should be reopened to the way it was before COVID.

Wayne Woo

Sent From Lance Machovsky to the Board of Supervisors on 3/2/2022 3:37:53 PM

Dear Board of Supervisors,

Subject: JFK

A compromise for John F. Kennedy Drive was reached in 2007 that allowed all users of Golden Gate Park to share the roads. It is time to reopen JFK Drive back to the way it was before COVID. The select few that are the most vocal are doing us all a disservice that want a reasonable compromise. Please reopen JFK Drive like it was before COVID!

Lance Machovsky

Sent From Cynthia Hom to the Board of Supervisors on 3/2/2022 3:36:32 PM

Dear Board of Supervisors,

Subject: JFK

Ableism and gatekeeping have no place in San Francisco. The current closure of JFK Drive is unfortunately both of those things. The time for 'close first, ask questions later' is over. It is time to revert back to the compromise that was struck over a decade ago and restore access for all to Golden Gate Park.

Cynthia Hom

Sent From Takeko Cox to the Board of Supervisors on 3/2/2022 3:34:07 PM

Dear Board of Supervisors,

Subject: Reopen JFK Drive

I fully support bicyclist and pedestrian safety. That's why I am asking you to reopen JFK Drive to how it was before COVID. It is closed all Sundays and half of the Saturdays every year, with ample bike lanes and pedestrian walkways each day of the week. We need to balance equity AND safety!

Takeko Cox

Sent From Mary Gwynn to the Board of Supervisors on 3/2/2022 3:29:28 PM

Dear Board of Supervisors,

Subject: Support a JFK Drive compromise!

I support a Golden Gate Park that is accessible to everyone. We all agree that bicyclists and pedestrians should have access to Golden Gate Park, but we need to balance that with access for everyone else. I urge you to restore access to Golden Gate Park as it was before the pandemic.

Mary Gwynn

Sent From Fred Oakes to the Board of Supervisors on 3/2/2022 3:18:31 PM

Dear Board of Supervisors,

Subject: Golden Gate Park

It's time for John F. Kennedy Drive to reopen. Golden Gate Park is a critical open space that everyone should be able to visit. I urge you to support JFK Drive returning to the conditions pre-COVID, with all roadways open to vehicle traffic and street closures on Sundays and some Saturdays as it was before

Fred Oakes

Sent From Cappy Larson to the Board of Supervisors on 3/2/2022 3:11:25 PM

Dear Board of Supervisors,

Subject: Golden Gate Park

All families from around the City deserve access to Golden Gate Park. We must reopen JFK Drive to make access to Golden Gate Park a reality. Not all can take public transportation or walk/bike to Golden Gate Park. Access isn't the same for everybody! JFK Drive should be open like it was pre-pandemic.

Cappy Larson

Sent From Anne Riley to the Board of Supervisors on 3/2/2022 2:43:42 PM

Dear Board of Supervisors,

Subject: Reopen JFK Drive

I fully support bicyclist and pedestrian safety. That's why I am asking you to reopen JFK Drive to how it was before COVID. It is closed all Sundays and half of the Saturdays every year, with ample bike lanes and pedestrian walkways each day of the week. We need to balance equity AND safety!

Anne Riley

Sent From rita grinsell to the Board of Supervisors on 3/2/2022 2:28:00 PM

Dear Board of Supervisors,

Subject: Golden Gate Park

All families from around the City deserve access to Golden Gate Park. We must reopen JFK Drive to make access to Golden Gate Park a reality. Not all can take public transportation or walk/bike to Golden Gate Park. Access isn't the same for everybody! JFK Drive should be open like it was pre-pandemic.

rita grinsell

Sent From Connie Fitzgerald to the Board of Supervisors on 3/2/2022 2:15:49 PM

Dear Board of Supervisors,

Subject: Golden Gate Park

All families from around the City deserve access to Golden Gate Park. We must reopen JFK Drive to make access to Golden Gate Park a reality. Not all can take public transportation or walk/bike to Golden Gate Park. Access isn't the same for everybody! JFK Drive should be open like it was pre-pandemic.

Connie Fitzgerald

Sent From Nicolai Rubtsoff to the Board of Supervisors on 3/2/2022 1:20:05 PM

Dear Board of Supervisors,

Subject: JFK Drive

The 24/7 closure of JFK drive has left many people unable to access Golden Gate Park and its institutions. The current closure is for those who live close enough, have the money to pay for parking, or are able bodied enough to travel on foot or bicycle. We need to go back to the compromise that was struck and reopen JFK as it was before the pandemic!

Nicolai Rubtsoff

Sent From Gabriel Vega to the Board of Supervisors on 3/2/2022 1:03:54 PM

Dear Board of Supervisors,

Subject: JFK Drive

The 24/7 closure of JFK drive has left many people unable to access Golden Gate Park and its institutions. The current closure is for those who live close enough, have the money to pay for parking, or are able bodied enough to travel on foot or bicycle. We need to go back to the compromise that was struck and reopen JFK as it was before the pandemic!

Gabriel Vega

Sent From Jesse Chan to the Board of Supervisors on 3/2/2022 1:03:28 PM

Dear Board of Supervisors,

Subject: JFK Drive

The 24/7 closure of JFK drive has left many people unable to access Golden Gate Park and its institutions. The current closure is for those who live close enough, have the money to pay for parking, or are able bodied enough to travel on foot or bicycle. We need to go back to the compromise that was struck and reopen JFK as it was before the pandemic!

Jesse Chan

Sent From Matthew C. Matthew C. Sheridan to the Board of Supervisors on 3/2/2022 12:55:36 PM

Dear Board of Supervisors,

Subject: JFK

A compromise for John F. Kennedy Drive was reached in 2007 that allowed all users of Golden Gate Park to share the roads. It is time to reopen JFK Drive back to the way it was before COVID. The select few that are the most vocal are doing us all a disservice that want a reasonable compromise. Please reopen JFK Drive like it was before COVID!

Matthew C. Matthew C. Sheridan

Sent From Denise Coleman to the Board of Supervisors on 3/2/2022 12:23:40 PM

Dear Board of Supervisors,

Subject: JFK Drive

The 24/7 closure of JFK drive has left many people unable to access Golden Gate Park and its institutions. The current closure is for those who live close enough, have the money to pay for parking, or are able bodied enough to travel on foot or bicycle. We need to go back to the compromise that was struck and reopen JFK as it was before the pandemic!

Denise Coleman

Sent From Ylunda Hamilton to the Board of Supervisors on 3/2/2022 11:12:20 AM

Dear Board of Supervisors,

Subject: JFK Drive reopen

The current closure of JFK Drive severely impacts people with disabilities, seniors, and communities not directly neighboring Golden Gate Park. As we emerge from COVID, it's time to reopen JFK Drive. Golden Gate Park belongs to the people of San Francisco, not just a few. I strongly encourage you to support JFK Drive returning to the conditions pre-COVID, with all roadways open to vehicle traffic and street closures on Sundays, holidays and Saturdays, 6 months of the year.

Ylunda Hamilton

Sent From Katherine Congdon to the Board of Supervisors on 3/2/2022 10:29:17 AM

Dear Board of Supervisors,

Subject: JFK Drive

The 24/7 closure of JFK drive has left many people unable to access Golden Gate Park and its institutions. The current closure is for those who live close enough, have the money to pay for parking, or are able bodied enough to travel on foot or bicycle. We need to go back to the compromise that was struck and reopen JFK as it was before the pandemic!

Katherine Congdon

Sent From Robert Clarke to the Board of Supervisors on 3/2/2022 8:04:58 AM

Dear Board of Supervisors,

Subject: Please reopen JFK Drive

I urge you to support returning John F. Kennedy Drive to its pre-COVID conditions, with all roadways open . I haven't been able to enjoy Golden Gate Park with JFK Drive closed 24/7. Everyone should be able to access Golden Gate Park. We need your voice on this issue!

Robert Clarke

Sent From Cindy Hom to the Board of Supervisors on 3/2/2022 3:24:32 AM

Dear Board of Supervisors,

Subject: Reopen JFK

San Franciscans of all ages and abilities love Golden Gate Park. We all need access to the Park! JFK Drive should be reopened to the way it was before COVID. Having it closed off is a inconvenience and I don't have that kind of money on gas to take detours.

Cindy Hom

Sent From Paul Wong to the Board of Supervisors on 3/2/2022 2:56:47 AM

Dear Board of Supervisors,

Subject: Golden Gate Park

It's time for John F. Kennedy Drive to reopen. Golden Gate Park is a critical open space that everyone should be able to visit. I urge you to support JFK Drive returning to the conditions pre-COVID, with all roadways open to vehicle traffic and street closures on Sundays and some Saturdays as it was before

Paul Wong

Sent From Bettrietta Kime to the Board of Supervisors on 3/2/2022 2:17:56 AM

Dear Board of Supervisors,

Subject: Golden Gate Park

It's time for John F. Kennedy Drive to reopen. Golden Gate Park is a critical open space that everyone should be able to visit. I urge you to support JFK Drive returning to the conditions pre-COVID, with all roadways open to vehicle traffic and street closures on Sundays and some Saturdays as it was before

Bettrietta Kime

Sent From Linda Maher to the Board of Supervisors on 3/2/2022 1:31:38 AM

Dear Board of Supervisors,

Subject: JFK Drive

The current closure of JFK Drive severely impacts people with disabilities, seniors, and communities not directly neighboring Golden Gate Park. As we emerge from COVID, it's time to reopen JFK Drive. Golden Gate Park belongs to the people of San Francisco, not just a few. I strongly encourage you to support JFK Drive returning to the conditions pre-COVID, with all roadways open to vehicle traffic and street closures on Sundays, holidays and Saturdays, 6 months of the year.

Linda Maher

Sent From John Lee to the Board of Supervisors on 3/1/2022 11:44:44 PM

Dear Board of Supervisors,

Subject: JFK Drive

The 24/7 closure of JFK drive has left many people unable to access Golden Gate Park and its institutions. The current closure is for those who live close enough, have the money to pay for parking, or are able bodied enough to travel on foot or bicycle. We need to go back to the compromise that was struck and reopen JFK as it was before the pandemic!

John Lee

Sent From Arthur Ollivierre to the Board of Supervisors on 3/1/2022 10:27:08 PM

Dear Board of Supervisors,

Subject: JFK Drive

The current closure of JFK Drive severely impacts people with disabilities, seniors, and communities not directly neighboring Golden Gate Park. As we emerge from COVID, it's time to reopen JFK Drive. Golden Gate Park belongs to the people of San Francisco, not just a few. I strongly encourage you to support JFK Drive returning to the conditions pre-COVID, with all roadways open to vehicle traffic and street closures on Sundays, holidays and Saturdays, 6 months of the year.

Arthur Ollivierre

Sent From Kathryn Van Koughnett to the Board of Supervisors on 3/1/2022 8:54:23 PM

Dear Board of Supervisors,

Subject: Reopen JFK

San Franciscans of all ages and abilities love Golden Gate Park. We all need access to the Park.. JFK Drive should be reopened to the way it was before COVID, as this closure was temporary.

Kathryn Van Koughnett

Sent From Patricia Sambrailo to the Board of Supervisors on 3/1/2022 8:38:37 PM

Dear Board of Supervisors,

Subject: JFK

A compromise for John F. Kennedy Drive was reached in 2007 that allowed all users of Golden Gate Park to share the roads. It is time to reopen JFK Drive back to the way it was before COVID. The select few that are the most vocal are doing us all a disservice that want a reasonable compromise. Please reopen JFK Drive like it was before COVID!

Patricia Sambrailo

Sent From Loreen Heggli-Rand to the Board of Supervisors on 3/1/2022 8:23:03 PM

Dear Board of Supervisors,

Subject: Support a JFK Drive compromise!

I support a Golden Gate Park that is accessible to everyone. We all agree that bicyclists and pedestrians should have access to Golden Gate Park, but we need to balance that with access for everyone else. I urge you to restore access to Golden Gate Park as it was before the pandemic.

Loreen Heggli-Rand

Sent From Edward Cuff to the Board of Supervisors on 3/1/2022 7:57:13 PM

Dear Board of Supervisors,

Subject: Golden Gate Park

It's time for John F. Kennedy Drive to reopen. Golden Gate Park is a critical open space that everyone should be able to visit. I urge you to support JFK Drive returning to the conditions pre-COVID, with all roadways open to vehicle traffic and street closures on Sundays and some Saturdays as it was before

Edward Cuff

Sent From Faye Campbell to the Board of Supervisors on 3/1/2022 7:46:53 PM

Dear Board of Supervisors,

Subject: Please reopen JFK Drive

I urge you to support returning John F. Kennedy Drive to its pre-COVID conditions, with all roadways open to vehicle traffic and street closures on Sundays, holidays, and some Saturdays. I haven't been able to enjoy Golden Gate Park with JFK Drive closed 24/7. Everyone should be able to access Golden Gate Park. We need your voice on this issue!

Faye Campbell

Sent From Mark Ortega to the Board of Supervisors on 3/1/2022 7:43:44 PM

Dear Board of Supervisors,

Subject: Please reopen JFK Drive

I urge you to support returning John F. Kennedy Drive to its pre-COVID conditions, with all roadways open to vehicle traffic and street closures on Sundays, holidays, and some Saturdays. I haven't been able to enjoy Golden Gate Park with JFK Drive closed 24/7. Everyone should be able to access Golden Gate Park. We need your voice on this issue!

Mark Ortega

Sent From Paul Lavelle to the Board of Supervisors on 3/1/2022 7:32:14 PM

Dear Board of Supervisors,

Subject: Golden Gate Park

All families from around the City deserve access to Golden Gate Park. We must reopen JFK Drive to make access to Golden Gate Park a reality. Not all can take public transportation or walk/bike to Golden Gate Park. Access isn't the same for everybody! JFK Drive should be open like it was pre-pandemic.

Paul Lavelle

Sent From Shayde Sartin to the Board of Supervisors on 3/1/2022 7:14:58 PM

Dear Board of Supervisors,

Subject: Golden Gate Park

It's time for John F. Kennedy Drive to reopen. Golden Gate Park is a critical open space that everyone should be able to visit. I urge you to support JFK Drive returning to the conditions pre-COVID, with all roadways open to vehicle traffic and street closures on Sundays and some Saturdays as it was before

Shayde Sartin

Sent From Lorna Damo to the Board of Supervisors on 3/1/2022 6:33:24 PM

Dear Board of Supervisors,

Subject: JFK

A compromise for John F. Kennedy Drive was reached in 2007 that allowed all users of Golden Gate Park to share the roads. It is time to reopen JFK Drive back to the way it was before COVID. The select few that are the most vocal are doing us all a disservice that want a reasonable compromise. Please reopen JFK Drive like it was before COVID!

Lorna Damo

Sent From Mike Belcher to the Board of Supervisors on 3/1/2022 6:27:25 PM

Dear Board of Supervisors,

Subject: JFK

A compromise for John F. Kennedy Drive was reached in 2007 that allowed all users of Golden Gate Park to share the roads. It is time to reopen JFK Drive back to the way it was before COVID. The select few that are the most vocal are doing us all a disservice that want a reasonable compromise. Please reopen JFK Drive like it was before COVID!

Mike Belcher

Sent From Mary Celojko to the Board of Supervisors on 3/1/2022 6:20:07 PM

Dear Board of Supervisors,

Subject: JFK Drive

The current closure of JFK Drive severely impacts people with disabilities, seniors, and communities not directly neighboring Golden Gate Park. As we emerge from COVID, it's time to reopen JFK Drive. Golden Gate Park belongs to the people of San Francisco, not just a few. I strongly encourage you to support JFK Drive returning to the conditions pre-COVID, with all roadways open to vehicle traffic and street closures on Sundays, holidays and Saturdays, 6 months of the year.

Mary Celojko

Sent From Lauren Cook to the Board of Supervisors on 3/1/2022 6:11:23 PM

Dear Board of Supervisors,

Subject: JFK Drive

The current closure of JFK Drive is RIDICULOUS!!! It severely impacts people with disabilities, seniors, and communities not directly neighboring Golden Gate Park. As we emerge from COVID, it's time to reopen JFK Drive. Golden Gate Park belongs to the people of San Francisco, not just a few. I strongly encourage you to support JFK Drive returning to the conditions pre-COVID, with all roadways open to vehicle traffic and street closures on Sundays, holidays and Saturdays, 6 months of the year.

Lauren Cook

Sent From Michelle De Leon to the Board of Supervisors on 3/1/2022 6:07:45 PM

Dear Board of Supervisors,

Subject: Please reopen JFK Drive

I urge you to support returning John F. Kennedy Drive to its pre-COVID conditions, with all roadways open to vehicle traffic and street closures on Sundays, holidays, and some Saturdays. I haven't been able to enjoy Golden Gate Park with JFK Drive closed 24/7. Everyone should be able to access Golden Gate Park. We need your voice on this issue!

Michelle De Leon

Sent From Diana Cole to the Board of Supervisors on 3/1/2022 6:06:24 PM

Dear Board of Supervisors,

Subject: JFK Drive

The current closure of JFK Drive severely impacts people with disabilities, seniors, and communities not directly neighboring Golden Gate Park. As we emerge from COVID, it's time to reopen JFK Drive. Golden Gate Park belongs to the people of San Francisco, not just a few. I strongly encourage you to support JFK Drive returning to the conditions pre-COVID, with all roadways open to vehicle traffic and street closures on Sundays, holidays and Saturdays, 6 months of the year.

Diana Cole

Sent From Barry leonard to the Board of Supervisors on 3/1/2022 6:04:45 PM

Dear Board of Supervisors,

Subject: Golden Gate Park

It's time for John F. Kennedy Drive to reopen. Golden Gate Park is a critical open space that everyone should be able to visit. I urge you to support JFK Drive returning to the conditions pre-COVID, with all roadways open to vehicle traffic and street closures on Sundays and some Saturdays as it was before

Barry leonard

Sent From Arthur Hubbard to the Board of Supervisors on 3/1/2022 6:00:29 PM

Dear Board of Supervisors,

Subject: Golden Gate Park

It's time for John F. Kennedy Drive to reopen. Golden Gate Park is a critical open space that everyone should be able to visit. I urge you to support JFK Drive returning to the conditions pre-COVID, with all roadways open to vehicle traffic and street closures on Sundays and some Saturdays as it was before

Arthur Hubbard

Sent From Carol Reed to the Board of Supervisors on 3/1/2022 5:44:40 PM

Dear Board of Supervisors,

Subject: Golden Gate Park

Everyone from around the City deserve access to Golden Gate Park. We must reopen JFK Drive to make access to Golden Gate Park a reality. All other roads should be opened as well including the Great Highway. Navigating the city on weekends is horrendous. The construction on 19 th Ave with park closures also make city travel difficult on weekdays too. You are not making the city safer for anyone, you are just creating more hostility and road rage. Not all can take public transportation or walk/bike to Golden Gate Park. Access isn't the same for everybody! JFK Drive should be open like it was pre-pandemic.

Carol Reed

Sent From Brenda Bowen to the Board of Supervisors on 3/1/2022 5:41:08 PM

Dear Board of Supervisors,

Subject: JFK

A compromise for John F. Kennedy Drive was reached in 2007 that allowed all users of Golden Gate Park to share the roads. It is time to reopen JFK Drive back to the way it was before COVID. The select few that are the most vocal are doing us all a disservice that want a reasonable compromise. Please reopen JFK Drive like it was before COVID!

Brenda Bowen

Sent From Antonia Segura to the Board of Supervisors on 3/1/2022 5:30:39 PM

Dear Board of Supervisors,

Subject: Reopen JFK Drive

I fully support bicyclist and pedestrian safety. That's why I am asking you to reopen JFK Drive to how it was before COVID. It is closed all Sundays and half of the Saturdays every year, with ample bike lanes and pedestrian walkways each day of the week. We need to balance equity AND safety!

Antonia Segura

Sent From lorraine grant to the Board of Supervisors on 3/1/2022 5:30:02 PM

Dear Board of Supervisors,

Subject: Golden Gate Park

It's time for John F. Kennedy Drive to reopen. Golden Gate Park is a critical open space that everyone should be able to visit. I urge you to support JFK Drive returning to the conditions pre-COVID, with all roadways open to vehicle traffic and street closures on Sundays and some Saturdays as it was before

lorraine grant

Sent From Herman Bracey to the Board of Supervisors on 3/1/2022 5:29:59 PM

Dear Board of Supervisors,

Subject: JFK Drive

The 24/7 closure of JFK drive has left many people unable to access Golden Gate Park and its institutions. The current closure is for those who live close enough, have the money to pay for parking, or are able bodied enough to travel on foot or bicycle. We need to go back to the compromise that was struck and reopen JFK as it was before the pandemic!

Herman Bracey

Sent From Barbara Suyehiro to the Board of Supervisors on 3/1/2022 5:24:43 PM

Dear Board of Supervisors,

Subject: JFK Drive

The current closure of JFK Drive severely impacts people with disabilities, seniors, and communities not directly neighboring Golden Gate Park. As we emerge from COVID, it's time to reopen JFK Drive. Golden Gate Park belongs to the people of San Francisco, not just a few. I strongly encourage you to support JFK Drive returning to the conditions pre-COVID, with all roadways open to vehicle traffic and street closures on Sundays, holidays and Saturdays, 6 months of the year.

Barbara Suyehiro

Sent From Maureen McCauley to the Board of Supervisors on 3/1/2022 5:18:00 PM

Dear Board of Supervisors,

Subject: Golden Gate Park

It's time for John F. Kennedy Drive to reopen. Golden Gate Park is a critical open space that everyone should be able to visit. As a disabled person, I need it to be open to have any hope of visiting that side of wonderful Golden Gate Park. I urge you to support JFK Drive returning to the conditions pre-COVID, with all roadways open to vehicle traffic and street closures on Sundays and some Saturdays as it was before

Maureen McCauley

Sent From Dave Roorda to the Board of Supervisors on 3/1/2022 5:10:00 PM

Dear Board of Supervisors,

Subject: JFK

A compromise for John F. Kennedy Drive was reached in 2007 that allowed all users of Golden Gate Park to share the roads. It is time to reopen JFK Drive back to the way it was before COVID. The select few that are the most vocal are doing us all a disservice that want a reasonable compromise. Please reopen JFK Drive like it was before COVID!

Dave Roorda

Sent From Roberta Roorda to the Board of Supervisors on 3/1/2022 5:08:06 PM

Dear Board of Supervisors,

Subject: Support a JFK Drive compromise!

I support a Golden Gate Park that is accessible to everyone. We all agree that bicyclists and pedestrians should have access to Golden Gate Park, but we need to balance that with access for everyone else. I urge you to restore access to Golden Gate Park as it was before the pandemic.

Roberta Roorda

Sent From Karen Clark to the Board of Supervisors on 3/1/2022 5:05:57 PM

Dear Board of Supervisors,

Subject: Golden Gate Park

All families from around the City deserve access to Golden Gate Park. We must reopen JFK Drive to make access to Golden Gate Park a reality. Not all can take public transportation or walk/bike to Golden Gate Park. Access isn't the same for everybody! JFK Drive should be open like it was pre-pandemic.

Karen Clark

Sent From Serge Glazunov to the Board of Supervisors on 3/1/2022 5:01:50 PM

Dear Board of Supervisors,

Subject: Please reopen JFK Drive

I urge you to support returning John F. Kennedy Drive to its pre-COVID conditions, with all roadways open to vehicle traffic and street closures on Sundays, holidays, and some Saturdays. I haven't been able to enjoy Golden Gate Park with JFK Drive closed 24/7. Everyone should be able to access Golden Gate Park. We need your voice on this issue!

Serge Glazunov

Sent From Ann Radel to the Board of Supervisors on 3/1/2022 5:00:46 PM

Dear Board of Supervisors,

Subject: JFK this is the shortest way to the Golden Gate Bridge for me but having lived most of my life in SF

Ableism and gatekeeping have no place in San Francisco. The current closure of JFK Drive is unfortunately both of those things. The time for 'close first, ask questions later' is over. It is time to revert back to the compromise that was struck over a decade ago and restore access for all to Golden Gate Park.

Ann Radel

Sent From Diane Amos-Medellin to the Board of Supervisors on 3/1/2022 4:53:42 PM

Dear Board of Supervisors,

Subject: Golden Gate Park

It's time for John F. Kennedy Drive to reopen. Golden Gate Park is a critical open space that everyone should be able to visit. I urge you to support JFK Drive returning to the conditions pre-COVID, with all roadways open to vehicle traffic and street closures on Sundays and some Saturdays as it was before

Diane Amos-Medellin

Sent From Sharon Quintana to the Board of Supervisors on 3/1/2022 4:45:35 PM

Dear Board of Supervisors,

Subject: Golden Gate Park

It seems like JFK Drive has been closed for ever. Please open the park to all San Franciscans. My husband is disabled and a ride through the park helps lift the spirit. Not all can take public transportation or walk/bike to Golden Gate Park. Access isn't the same for everybody! JFK Drive should be open like it was pre-pandemic.

Sharon Quintana

Sent From Beverly Becker to the Board of Supervisors on 3/1/2022 4:44:51 PM

Dear Board of Supervisors,

Subject: Reopen JFK

San Franciscans of all ages and abilities love Golden Gate Park. We all need access to the Park! JFK Drive should be reopened to the way it was before COVID.

Beverly Becker

Sent From Mike Orlando to the Board of Supervisors on 3/1/2022 4:43:24 PM

Dear Board of Supervisors,

Subject: JFK

A compromise for John F. Kennedy Drive was reached in 2007 that allowed all users of Golden Gate Park to share the roads. It is time to reopen JFK Drive back to the way it was before COVID. The select few that are the most vocal are doing us all a disservice that want a reasonable compromise. Please reopen JFK Drive like it was before COVID!

Mike Orlando

Sent From Judith Parks to the Board of Supervisors on 3/1/2022 4:36:49 PM

Dear Board of Supervisors,

Subject: Please reopen JFK Drive

I urge you to support returning John F. Kennedy Drive to its pre-COVID conditions, with all roadways open to vehicle traffic and street closures on Sundays, holidays, and some Saturdays. I haven't been able to enjoy Golden Gate Park with JFK Drive closed 24/7. Everyone should be able to access Golden Gate Park. We need your voice on this issue!

Judith Parks

Sent From Arun Chauhan to the Board of Supervisors on 3/1/2022 4:35:37 PM

Dear Board of Supervisors,

Subject: JFK

Ableism and gatekeeping have no place in San Francisco. The current closure of JFK Drive is unfortunately both of those things. The time for 'close first, ask questions later' is over. It is time to revert back to the compromise that was struck over a decade ago and restore access for all to Golden Gate Park.

Arun Chauhan

Sent From Robert Broucayet to the Board of Supervisors on 3/1/2022 4:32:28 PM

Dear Board of Supervisors,

Subject: Golden Gate Park

It's time for John F. Kennedy Drive to reopen. Golden Gate Park is a critical open space that everyone should be able to visit. I urge you to support JFK Drive returning to the conditions pre-COVID, with all roadways open to vehicle traffic and street closures on Sundays and some Saturdays as it was before

Robert Broucayet

Sent From Edward Fang to the Board of Supervisors on 3/1/2022 4:15:37 PM

Dear Board of Supervisors,

Subject: Golden Gate Park

It's time for John F. Kennedy Drive to reopen. Golden Gate Park is a critical open space that everyone should be able to visit. I urge you to support JFK Drive returning to the conditions pre-COVID, with all roadways open to vehicle traffic and street closures on Sundays and some Saturdays as it was before

Edward Fang

Sent From Deborah Lent to the Board of Supervisors on 3/1/2022 4:14:17 PM

Dear Board of Supervisors,

Subject: Golden Gate Park

It's time for John F. Kennedy Drive to reopen. Golden Gate Park is a critical open space that everyone should be able to visit. I urge you to support JFK Drive returning to the conditions pre-COVID, with all roadways open to vehicle traffic and street closures on Sundays and some Saturdays as it was before Deborah Lent

Deborah Lent

Sent From Matthew McGuinness to the Board of Supervisors on 3/1/2022 4:09:09 PM

Dear Board of Supervisors,

Subject: Support a JFK Drive compromise!

I support a Golden Gate Park that is accessible to everyone. We all agree that bicyclists and pedestrians should have access to Golden Gate Park, but we need to balance that with access for everyone else. I urge you to restore access to Golden Gate Park as it was before the pandemic.

Matthew McGuinness

Sent From Brenden Dobel to the Board of Supervisors on 3/1/2022 4:02:14 PM

Dear Board of Supervisors,

Subject: Reopen JFK

San Franciscans of all ages and abilities love Golden Gate Park. We all need access to the Park! JFK Drive should be reopened to the way it was before COVID.

Brenden Dobel

Sent From Colleen Williams to the Board of Supervisors on 3/1/2022 3:48:04 PM

Dear Board of Supervisors,

Subject: JFK

Ableism and gatekeeping have no place in San Francisco. The current closure of JFK Drive is unfortunately both of those things. The time for 'close first, ask questions later' is over. It is time to revert back to the compromise that was struck over a decade ago and restore access for all to Golden Gate Park.

Colleen Williams

Sent From Janet Potts to the Board of Supervisors on 3/1/2022 3:32:53 PM

Dear Board of Supervisors,

Subject: JFK Drive

The current closure of JFK Drive severely impacts people with disabilities, seniors, and communities not directly neighboring Golden Gate Park. As we emerge from COVID, it's time to reopen JFK Drive. Golden Gate Park belongs to the people of San Francisco, not just a few. I strongly encourage you to support JFK Drive returning to the conditions pre-COVID, with all roadways open to vehicle traffic and street closures on Sundays, holidays and Saturdays, 6 months of the year.

Janet Potts

Sent From Amy Nachman to the Board of Supervisors on 3/1/2022 3:22:13 PM

Dear Board of Supervisors,

Subject: JFK Drive

The current closure of JFK Drive severely impacts people with disabilities, seniors, and communities not directly neighboring Golden Gate Park. As we emerge from COVID, it's time to reopen JFK Drive. Golden Gate Park belongs to the people of San Francisco, not just a few. I strongly encourage you to support JFK Drive returning to the conditions pre-COVID, with all roadways open to vehicle traffic and street closures on Sundays, holidays and Saturdays, 6 months of the year.

Amy Nachman

Sent From Dionisio Gallo to the Board of Supervisors on 3/1/2022 3:10:59 PM

Dear Board of Supervisors,

Subject: Support a JFK Drive compromise!

I support a Golden Gate Park that is accessible to everyone. We all agree that bicyclists and pedestrians should have access to Golden Gate Park, but we need to balance that with access for everyone else. I urge you to restore access to Golden Gate Park as it was before the pandemic.

Dionisio Gallo

Sent From John Mcfadden to the Board of Supervisors on 3/1/2022 2:56:55 PM

Dear Board of Supervisors,

Subject: JFK Drive

The current closure of JFK Drive severely impacts people with disabilities, seniors, and communities not directly neighboring Golden Gate Park. As we emerge from COVID, it's time to reopen JFK Drive. Golden Gate Park belongs to the people of San Francisco, not just a few. I strongly encourage you to support JFK Drive returning to the conditions pre-COVID, with all roadways open to vehicle traffic and street closures on Sundays, holidays and Saturdays, 6 months of the year.

John Mcfadden

Sent From Ann Parris to the Board of Supervisors on 3/1/2022 2:51:43 PM

Dear Board of Supervisors,

Subject: JFK drive

The current closure of JFK Drive severely impacts people with disabilities, seniors, and communities not directly neighboring Golden Gate Park. As we emerge from COVID, it's time to reopen JFK Drive. Golden Gate Park belongs to the people of San Francisco, not just a few. I strongly encourage you to support JFK Drive returning to the conditions pre-COVID, with all roadways open to vehicle traffic and street closures on Sundays, holidays and Saturdays, 6 months of the year.

Ann Parris

Sent From Anthony Roman to the Board of Supervisors on 3/1/2022 2:48:33 PM

Dear Board of Supervisors,

Subject: JFK Drive

The current closure of JFK Drive severely impacts people with disabilities, seniors, and communities not directly neighboring Golden Gate Park. As we emerge from COVID, it's time to reopen JFK Drive. Golden Gate Park belongs to the people of San Francisco, not just a few. I strongly encourage you to support JFK Drive returning to the conditions pre-COVID, with all roadways open to vehicle traffic and street closures on Sundays, holidays and Saturdays, 6 months of the year.

Anthony Roman

Sent From Khadjia Lobo to the Board of Supervisors on 3/1/2022 2:27:24 PM

Dear Board of Supervisors,

Subject: Golden Gate Park

All families from around the City deserve access to Golden Gate Park. We must reopen JFK Drive to make access to Golden Gate Park a reality. Not all can take public transportation or walk/bike to Golden Gate Park. Access isn't the same for everybody! JFK Drive should be open like it was pre-pandemic.

Khadjia Lobo

Sent From Gerard Tynan to the Board of Supervisors on 3/1/2022 2:22:16 PM

Dear Board of Supervisors,

Subject: Support a JFK Drive compromise!

I support a Golden Gate Park that is accessible to everyone. We all agree that bicyclists and pedestrians should have access to Golden Gate Park, but we need to balance that with access for everyone else. I urge you to restore access to Golden Gate Park as it was before the pandemic.

Gerard Tynan

Sent From Debbie Larkin to the Board of Supervisors on 3/1/2022 2:18:41 PM

Dear Board of Supervisors,

Subject: JFK

Ableism and gatekeeping have no place in San Francisco. The current closure of JFK Drive is unfortunately both of those things. The time for 'close first, ask questions later' is over. It is time to revert back to the compromise that was struck over a decade ago and restore access for all to Golden Gate Park.

Debbie Larkin

Sent From Terrence McKenna to the Board of Supervisors on 3/1/2022 1:54:25 PM

Dear Board of Supervisors,

Subject: JFK Drive

The current closure of JFK Drive severely impacts people with disabilities, seniors, and communities not directly neighboring Golden Gate Park. As we emerge from COVID, it's time to reopen JFK Drive. Golden Gate Park belongs to the people of San Francisco, not just a few. I strongly encourage you to support JFK Drive returning to the conditions pre-COVID, with all roadways open to vehicle traffic and street closures on Sundays, holidays and Saturdays, 6 months of the year.

Terrence McKenna

Sent From Baoing Seto to the Board of Supervisors on 3/1/2022 1:47:20 PM

Dear Board of Supervisors,

Subject: JFK

Ableism and gatekeeping have no place in San Francisco. The current closure of JFK Drive is unfortunately both of those things. The time for 'close first, ask questions later' is over. It is time to revert back to the compromise that was struck over a decade ago and restore access for all to Golden Gate Park.

Baoing Seto

Sent From Paula Edgar to the Board of Supervisors on 3/1/2022 1:28:57 PM

Dear Board of Supervisors,

Subject: Please reopen JFK Drive

I urge you to support returning John F. Kennedy Drive to its pre-COVID conditions, with all roadways open to vehicle traffic and street closures on Sundays, holidays, and some Saturdays. I haven't been able to enjoy Golden Gate Park with JFK Drive closed 24/7. Everyone should be able to access Golden Gate Park. We need your voice on this issue!

Paula Edgar

Sent From Deirdre Ross to the Board of Supervisors on 3/1/2022 1:27:00 PM

Dear Board of Supervisors,

Subject: Reopen JFK Drive

I fully support bicyclist and pedestrian safety. That's why I am asking you to reopen JFK Drive to how it was before COVID. It is closed all Sundays and half of the Saturdays every year, with ample bike lanes and pedestrian walkways each day of the week. We need to balance equity AND safety!

Deirdre Ross

Sent From Kim Mosler to the Board of Supervisors on 3/1/2022 1:15:06 PM

Dear Board of Supervisors,

Subject: Reopen JFK

San Franciscans of all ages and abilities love Golden Gate Park. We all need access to the Park! JFK Drive should be reopened to the way it was before COVID.

Kim Mosler

Sent From Stella Chu to the Board of Supervisors on 3/1/2022 10:50:21 AM

Dear Board of Supervisors,

Subject: Reopen JFK Drive

I fully support bicyclist and pedestrian safety. That's why I am asking you to reopen JFK Drive to how it was before COVID. It is closed all Sundays and half of the Saturdays every year, with ample bike lanes and pedestrian walkways each day of the week. We need to balance equity AND safety!

Stella Chu

Sent From Robin Tauber to the Board of Supervisors on 3/1/2022 10:47:25 AM

Dear Board of Supervisors,

Subject: JFK Drive

The 24/7 closure of JFK drive has left many people unable to access Golden Gate Park and its institutions. The current closure is for those who live close enough, have the money to pay for parking, or are able bodied enough to travel on foot or bicycle. We need to go back to the compromise that was struck and reopen JFK as it was before the pandemic!

Robin Tauber

Sent From Mary Etta Moose to the Board of Supervisors on 3/1/2022 10:44:20 AM

Dear Board of Supervisors,

Subject: JFK

A compromise for John F. Kennedy Drive was reached in 2007 that allowed all users of Golden Gate Park to share the roads. It is time to reopen JFK Drive back to the way it was before COVID. The select few that are the most vocal are doing us all a disservice that want a reasonable compromise. Please reopen JFK Drive like it was before COVID!

Mary Etta Moose

Sent From Chelsea Thomas to the Board of Supervisors on 3/1/2022 10:43:48 AM

Dear Board of Supervisors,

Subject: JFK Drive

The current closure of JFK Drive severely impacts people with disabilities, seniors, and communities not directly neighboring Golden Gate Park. As we emerge from COVID, it's time to reopen JFK Drive. Golden Gate Park belongs to the people of San Francisco, not just a few. I strongly encourage you to support JFK Drive returning to the conditions pre-COVID, with all roadways open to vehicle traffic and street closures on Sundays, holidays and Saturdays, 6 months of the year.

Chelsea Thomas

Sent From Ann Kalish to the Board of Supervisors on 3/1/2022 9:27:03 AM

Dear Board of Supervisors,

Subject: JFK Drive

The current closure of JFK Drive severely impacts people with disabilities, seniors, and communities not directly neighboring Golden Gate Park. As we emerge from COVID, it's time to reopen JFK Drive. Golden Gate Park belongs to the people of San Francisco, not just a few. I strongly encourage you to support JFK Drive returning to the conditions pre-COVID, with all roadways open to vehicle traffic and street closures on Sundays, holidays and Saturdays, 6 months of the year.

Ann Kalish

Sent From Lee Wong to the Board of Supervisors on 3/1/2022 9:08:47 AM

Dear Board of Supervisors,

Subject: JFK Drive

The 24/7 closure of JFK drive has left many people unable to access Golden Gate Park and its institutions. The current closure is for those who live close enough, have the money to pay for parking, or are able bodied enough to travel on foot or bicycle. We need to go back to the compromise that was struck and reopen JFK as it was before the pandemic!

Lee Wong

Sent From Kimberly Tromblay to the Board of Supervisors on 3/1/2022 9:05:25 AM

Dear Board of Supervisors,

Subject: Golden Gate Park

All families from around the City deserve access to Golden Gate Park. We must reopen JFK Drive to make access to Golden Gate Park a reality. Not all can take public transportation or walk/bike to Golden Gate Park. Access isn't the same for everybody! JFK Drive should be open like it was pre-pandemic.

Kimberly Tromblay

Sent From Ray DiFazio to the Board of Supervisors on 3/1/2022 8:36:55 AM

Dear Board of Supervisors,

Subject: Reopen JFK

San Franciscans of all ages and abilities love Golden Gate Park. We all need access to the Park! JFK Drive should be reopened to the way it was before COVID.

Ray DiFazio

Sent From Linda Lee to the Board of Supervisors on 3/1/2022 3:13:03 AM

Dear Board of Supervisors,

Subject: Reopen JFK

San Franciscans of all ages and abilities love Golden Gate Park. We all need access to the Park! JFK Drive should be reopened to the way it was before COVID.

Linda Lee

Sent From Mac Aveina to the Board of Supervisors on 3/1/2022 12:10:03 AM

Dear Board of Supervisors,

Subject: JFK Drivem

The current closure of JFK Drive severely impacts people with disabilities, seniors, and communities not directly neighboring Golden Gate Park. As we emerge from COVID, it's time to reopen JFK Drive. Golden Gate Park belongs to the people of San Francisco, not just a few. I strongly encourage you to support JFK Drive returning to the conditions pre-COVID, with all roadways open to vehicle traffic and street closures on Sundays, holidays and Saturdays, 6 months of the year.

Mac Aveina

Sent From Paul Hilton to the Board of Supervisors on 2/28/2022 10:47:09 PM

Dear Board of Supervisors,

Subject: JFK

A compromise for John F. Kennedy Drive was reached in 2007 that allowed all users of Golden Gate Park to share the roads. It is time to reopen JFK Drive back to the way it was before COVID. The select few that are the most vocal are doing us all a disservice that want a reasonable compromise. Please reopen JFK Drive like it was before COVID!

Paul Hilton

Sent From Diana Hernandez to the Board of Supervisors on 2/28/2022 9:37:37 PM

Dear Board of Supervisors,

Subject: Support a JFK Drive compromise!

I support a Golden Gate Park that is accessible to everyone. We all agree that bicyclists and pedestrians should have access to Golden Gate Park, but we need to balance that with access for everyone else. I urge you to restore access to Golden Gate Park as it was before the pandemic.

Diana Hernandez

Sent From Sande Falahati to the Board of Supervisors on 2/28/2022 7:01:22 PM

Dear Board of Supervisors,

Subject: Please reopen JFK Drive

I urge you to support returning John F. Kennedy Drive to its pre-COVID conditions, with all roadways open to vehicle traffic and street closures on Sundays, holidays, and some Saturdays. I haven't been able to enjoy Golden Gate Park with JFK Drive closed 24/7. Everyone should be able to access Golden Gate Park. We need your voice on this issue!

Sande Falahati

Sent From Patra Holmes to the Board of Supervisors on 2/28/2022 6:53:08 PM

Dear Board of Supervisors,

Subject: JFK

A compromise for John F. Kennedy Drive was reached in 2007 that allowed all users of Golden Gate Park to share the roads. It is time to reopen JFK Drive back to the way it was before COVID. The select few that are the most vocal are doing us all a disservice that want a reasonable compromise. Please reopen JFK Drive like it was before COVID!

Patra Holmes

Sent From Gina Micka to the Board of Supervisors on 2/28/2022 6:47:48 PM

Dear Board of Supervisors,

Subject: JFK

Ableism and gatekeeping have no place in San Francisco. The current closure of JFK Drive is unfortunately both of those things. The time for 'close first, ask questions later' is over. It is time to revert back to the compromise that was struck over a decade ago and restore access for all to Golden Gate Park.

Gina Micka

Sent From Judith McKenzie to the Board of Supervisors on 2/28/2022 6:47:40 PM

Dear Board of Supervisors,

Subject: JFK Drive

The current closure of JFK Drive severely impacts people with disabilities, seniors, and communities not directly neighboring Golden Gate Park. As we emerge from COVID, it's time to reopen JFK Drive. Golden Gate Park belongs to the people of San Francisco, not just a few. I strongly encourage you to support JFK Drive returning to the conditions pre-COVID, with all roadways open to vehicle traffic and street closures on Sundays, holidays and Saturdays, 6 months of the year.

Judith McKenzie

Sent From Suzanne Jett to the Board of Supervisors on 2/28/2022 6:45:35 PM

Dear Board of Supervisors,

Subject: Reopen JFK Drive

I fully support bicyclist and pedestrian safety. That's why I am asking you to reopen JFK Drive to how it was before COVID. It is closed all Sundays and half of the Saturdays every year, with ample bike lanes and pedestrian walkways each day of the week. We need to balance equity AND safety!

Suzanne Jett

Sent From PETER SECOSH to the Board of Supervisors on 2/28/2022 6:42:12 PM

Dear Board of Supervisors,

Subject: Reopen JFK Drive

I fully support bicyclist and pedestrian safety. That's why I am asking you to reopen JFK Drive to how it was before COVID. It is closed all Sundays and half of the Saturdays every year, with ample bike lanes and pedestrian walkways each day of the week. We need to balance equity AND safety!

PETER SECOSH

Sent From Frieda Frenkel to the Board of Supervisors on 2/28/2022 6:42:03 PM

Dear Board of Supervisors,

Subject: Reopen JFK Drive

I fully support bicyclist and pedestrian safety. That's why I am asking you to reopen JFK Drive to how it was before COVID. It is closed all Sundays and half of the Saturdays every year, with ample bike lanes and pedestrian walkways each day of the week. We need to balance equity AND safety!

Frieda Frenkel

Sent From John Tostanoski to the Board of Supervisors on 2/28/2022 6:29:25 PM

Dear Board of Supervisors,

Subject: Golden Gate Park

It's time for John F. Kennedy Drive to reopen. Golden Gate Park is a critical open space that everyone should be able to visit. I urge you to support JFK Drive returning to the conditions pre-COVID, with all roadways open to vehicle traffic and street closures on Sundays and some Saturdays as it was before

John Tostanoski

Sent From Curtis Gardner to the Board of Supervisors on 2/28/2022 6:26:00 PM

Dear Board of Supervisors,

Subject: Golden Gate Park

It's time for John F. Kennedy Drive to reopen. Golden Gate Park is a critical open space that everyone should be able to visit. I urge you to support JFK Drive returning to the conditions pre-COVID, with all roadways open to vehicle traffic and street closures on Sundays and some Saturdays as it was before

Curtis Gardner

Sent From Rose Jakubaszek to the Board of Supervisors on 2/28/2022 6:25:48 PM

Dear Board of Supervisors,

Subject: Support a JFK Drive compromise!

I support a Golden Gate Park that is accessible to everyone. We all agree that bicyclists and pedestrians should have access to Golden Gate Park, but we need to balance that with access for everyone else. I urge you to restore access to Golden Gate Park as it was before the pandemic.

Rose Jakubaszek

Sent From Carlos Funes to the Board of Supervisors on 2/28/2022 6:21:43 PM

Dear Board of Supervisors,

Subject: Golden Gate Park

All families from around the City deserve access to Golden Gate Park. We must reopen JFK Drive to make access to Golden Gate Park a reality. Not all can take public transportation or walk/bike to Golden Gate Park. Access isn't the same for everybody! JFK Drive should be open like it was pre-pandemic.

Carlos Funes

Sent From Heather Everett to the Board of Supervisors on 2/28/2022 6:16:42 PM

Dear Board of Supervisors,

Subject: Reopen JFK Drive

I fully support bicyclist and pedestrian safety. That's why I am asking you to reopen JFK Drive to how it was before COVID. It is closed all Sundays and half of the Saturdays every year, with ample bike lanes and pedestrian walkways each day of the week. We need to balance equity AND safety!

Heather Everett

Sent From Kathleen Bilbao to the Board of Supervisors on 2/28/2022 6:15:15 PM

Dear Board of Supervisors,

Subject: Please reopen JFK Drive

I urge you to support returning John F. Kennedy Drive to its pre-COVID conditions, with all roadways open to vehicle traffic and street closures on Sundays, holidays, and some Saturdays. I haven't been able to enjoy Golden Gate Park with JFK Drive closed 24/7. Everyone should be able to access Golden Gate Park. We need your voice on this issue!

Kathleen Bilbao

Sent From Montira Warran to the Board of Supervisors on 2/28/2022 6:09:48 PM

Dear Board of Supervisors,

Subject: Golden Gate Park

It's time for John F. Kennedy Drive to reopen. Golden Gate Park is a critical open space that everyone should be able to visit. I urge you to support JFK Drive returning to the conditions pre-COVID, with all roadways open to vehicle traffic and street closures on Sundays and some Saturdays as it was before

Montira Warran

Sent From Melinda Hurley to the Board of Supervisors on 2/28/2022 6:06:48 PM

Dear Board of Supervisors,

Subject: Reopen JFK

San Franciscans of all ages and abilities love Golden Gate Park. We all need access to the Park! JFK Drive should be reopened to the way it was before COVID.

Melinda Hurley

Sent From Demetria Aluad to the Board of Supervisors on 2/28/2022 6:05:01 PM

Dear Board of Supervisors,

Subject: Golden Gate Park

All families from around the City deserve access to Golden Gate Park. We must reopen JFK Drive to make access to Golden Gate Park a reality. Not all can take public transportation or walk/bike to Golden Gate Park. Access isn't the same for everybody! JFK Drive should be open like it was pre-pandemic.

Demetria Aluad

Sent From Paula Duker to the Board of Supervisors on 2/28/2022 5:47:29 PM

Dear Board of Supervisors,

Subject: Please reopen JFK Drive

I urge you to support returning John F. Kennedy Drive to its pre-COVID conditions, with all roadways open to vehicle traffic and street closures on Sundays, holidays, and some Saturdays. I haven't been able to enjoy Golden Gate Park with JFK Drive closed 24/7. Everyone should be able to access Golden Gate Park. We need your voice on this issue!

Paula Duker

Sent From KEVIN LAU to the Board of Supervisors on 2/28/2022 5:38:24 PM

Dear Board of Supervisors,

Subject: Reopen JFK Drive

I fully support bicyclist and pedestrian safety. That's why I am asking you to reopen JFK Drive to how it was before COVID. It is closed all Sundays and half of the Saturdays every year, with ample bike lanes and pedestrian walkways each day of the week. We need to balance equity AND safety!

KEVIN LAU

Sent From Corinne Kan to the Board of Supervisors on 2/28/2022 5:24:27 PM

Dear Board of Supervisors,

Subject: Golden Gate Park

All families from around the City deserve access to Golden Gate Park. We must reopen JFK Drive to make access to Golden Gate Park a reality. Not all can take public transportation or walk/bike to Golden Gate Park. Access isn't the same for everybody! JFK Drive should be open like it was pre-pandemic.

Corinne Kan

Sent From Janie Worster to the Board of Supervisors on 2/28/2022 5:17:49 PM

Dear Board of Supervisors,

Subject: Please reopen JFK Drive

I have lived in the inner Richmond for 17 years. I bike, walk and drive. I have 2 children who (due to the messed up lottery system) go to school in the outer Sunset. It's a 30-45 min bike ride, made impossible by music instruments, massive backpacks, tired children and weather. They are interning at Stow Lake this spring and we would normally walk, but have to bring heavy sandwich boards and equipment, which means that we have to go all the way around the park (waste of gas!!) every weekend to get to a place that would be a 5 min drive if JFK was open!! I urge you to support returning John F. Kennedy Drive to its pre-COVID conditions, with all roadways open to vehicle traffic and street closures on Sundays, holidays, and some Saturdays. I haven't been able to enjoy Golden Gate Park with JFK Drive closed 24/7. Everyone should be able to access Golden Gate Park. We need your voice on this issue!

Janie Worster

Sent From Theresa Belcher to the Board of Supervisors on 2/28/2022 5:12:15 PM

Dear Board of Supervisors,

Subject: Golden Gate Park

All families from around the City deserve access to Golden Gate Park. We must reopen JFK Drive to make access to Golden Gate Park a reality. Not all can take public transportation or walk/bike to Golden Gate Park. Access isn't the same for everybody! JFK Drive should be open like it was pre-pandemic.

Theresa Belcher

Sent From Jashlyn Canon to the Board of Supervisors on 2/28/2022 5:09:47 PM

Dear Board of Supervisors,

Subject: JFK

A compromise for John F. Kennedy Drive was reached in 2007 that allowed all users of Golden Gate Park to share the roads. It is time to reopen JFK Drive back to the way it was before COVID. The select few that are the most vocal are doing us all a disservice that want a reasonable compromise. Please reopen JFK Drive like it was before COVID! My family deserves to share the park as we had already agreed and planned.

Jashlyn Canon

Sent From Katherine Wong to the Board of Supervisors on 2/28/2022 5:02:22 PM

Dear Board of Supervisors,

Subject: JFK

A compromise for John F. Kennedy Drive was reached in 2007 that allowed all users of Golden Gate Park to share the roads. It is time to reopen JFK Drive back to the way it was before COVID. The select few that are the most vocal are doing us all a disservice that want a reasonable compromise. Please reopen JFK Drive like it was before COVID!

Katherine Wong

Sent From Mary Sanford to the Board of Supervisors on 2/28/2022 4:56:50 PM

Dear Board of Supervisors,

Subject: JFK

Ableism and gatekeeping have no place in San Francisco. The current closure of JFK Drive is unfortunately both of those things. The time for 'close first, ask questions later' is over. It is time to revert back to the compromise that was struck over a decade ago and restore access for all to Golden Gate Park.

Mary Sanford

Sent From Gary Sowinski to the Board of Supervisors on 2/28/2022 4:55:22 PM

Dear Board of Supervisors,

Subject: Please reopen JFK Drive

I urge you to support returning John F. Kennedy Drive to its pre-COVID conditions, with all roadways open to vehicle traffic and street closures on Sundays, holidays, and some Saturdays. I haven't been able to enjoy Golden Gate Park with JFK Drive closed 24/7. Everyone should be able to access Golden Gate Park. We need your voice on this issue!

Gary Sowinski

Sent From Bernadette Kramer to the Board of Supervisors on 2/28/2022 4:54:24 PM

Dear Board of Supervisors,

Subject: Golden Gate Park

All families from around the City deserve access to Golden Gate Park. We must reopen JFK Drive to make access to Golden Gate Park a reality. Not all can take public transportation or walk/bike to Golden Gate Park. Access isn't the same for everybody! JFK Drive should be open like it was pre-pandemic.

Bernadette Kramer

Sent From Nan Shea to the Board of Supervisors on 2/28/2022 4:16:14 PM

Dear Board of Supervisors,

Subject: Reopen JFK

San Franciscans of all ages and abilities love Golden Gate Park. We all need access to the Park! JFK Drive should be reopened to the way it was before COVID.

Nan Shea

Sent From Molly Harrigan to the Board of Supervisors on 2/28/2022 4:07:29 PM

Dear Board of Supervisors,

Subject: JFK Drive

The 24/7 closure of JFK drive has left many people unable to access Golden Gate Park and its institutions. The current closure is for those who live close enough, have the money to pay for parking, or are able bodied enough to travel on foot or bicycle. We need to go back to the compromise that was struck and reopen JFK as it was before the pandemic!

Molly Harrigan

Sent From Kristine Lee to the Board of Supervisors on 2/28/2022 4:02:32 PM

Dear Board of Supervisors,

Subject: JFK

Ableism and gatekeeping have no place in San Francisco. The current closure of JFK Drive is unfortunately both of those things. The time for 'close first, ask questions later' is over. It is time to revert back to the compromise that was struck over a decade ago and restore access for all to Golden Gate Park.

Kristine Lee

Sent From James Murphy to the Board of Supervisors on 2/28/2022 3:59:36 PM

Dear Board of Supervisors,

Subject: JFK Drive & GREAT HIGHWAY TOO!

The current closure of JFK Drive severely impacts people with disabilities, seniors, and communities not directly neighboring Golden Gate Park. As we emerge from COVID, it's time to reopen JFK Drive. Golden Gate Park belongs to the people of San Francisco, not just a few. I strongly encourage you to support JFK Drive returning to the conditions pre-COVID, with all roadways open to vehicle traffic and street closures on Sundays, holidays and Saturdays, 6 months of the year. AND OPEN THE GREAT HIGHWAY TOO!

James Murphy

Sent From J Morrice to the Board of Supervisors on 2/28/2022 3:55:56 PM

Dear Board of Supervisors,

Subject: JFK Drive

The 24/7 closure of JFK drive has left many people unable to access Golden Gate Park and its institutions. The current closure is for those who live close enough, have the money to pay for parking, or are able bodied enough to travel on foot or bicycle. And it creates a traffic nightmare for locals. We need to go back to the compromise that was struck and reopen JFK as it was before the pandemic!

J Morrice

Sent From Rose Marie Calvillo-Nadell to the Board of Supervisors on 2/28/2022 3:38:20 PM

Dear Board of Supervisors,

Subject: Reopen JFK

San Franciscans of all ages and abilities love Golden Gate Park. We all need access to the Park! JFK Drive should be reopened to the way it was before COVID.

Rose Marie Calvillo-Nadell

Sent From Erlinda Ronas to the Board of Supervisors on 2/28/2022 3:32:26 PM

Dear Board of Supervisors,

Subject: JFK Drive

The current closure of JFK Drive severely impacts people with disabilities, seniors, and communities not directly neighboring Golden Gate Park. As we emerge from COVID, it's time to reopen JFK Drive. Golden Gate Park belongs to the people of San Francisco, not just a few. I strongly encourage you to support JFK Drive returning to the conditions pre-COVID, with all roadways open to vehicle traffic and street closures on Sundays, holidays and Saturdays, 6 months of the year.

Erlinda Ronas

Sent From Sakura Farris to the Board of Supervisors on 2/28/2022 3:16:20 PM

Dear Board of Supervisors,

Subject: Please reopen JFK Drive

I urge you to support returning John F. Kennedy Drive to its pre-COVID conditions, with all roadways open to vehicle traffic and street closures on Sundays, holidays, and some Saturdays. I haven't been able to enjoy Golden Gate Park with JFK Drive closed 24/7. Everyone should be able to access Golden Gate Park. We need your voice on this issue!

Sakura Farris

Sent From Frank Leong to the Board of Supervisors on 2/28/2022 3:15:52 PM

Dear Board of Supervisors,

Subject: JFK Drive

The 24/7 closure of JFK drive has left many people unable to access Golden Gate Park and its institutions. The current closure is for those who live close enough, have the money to pay for parking, or are able bodied enough to travel on foot or bicycle. We need to go back to the compromise that was struck and reopen JFK as it was before the pandemic!

Frank Leong

Sent From Evelyn Lent to the Board of Supervisors on 2/28/2022 2:50:50 PM

Dear Board of Supervisors,

Subject: Please reopen JFK Drive

I urge you to support returning John F. Kennedy Drive to its pre-COVID conditions, with all roadways open to vehicle traffic and street closures on Sundays, holidays, and some Saturdays. Also, please get the 'Slow street' open to normal again. Those street signs blocking traffic are hazard to all I haven't been able to enjoy Golden Gate Park with JFK Drive closed 24/7. Everyone should be able to access Golden Gate Park. We need your voice on this issue!

Evelyn Lent

Sent From Connie McDonald to the Board of Supervisors on 2/28/2022 2:29:26 PM

Dear Board of Supervisors,

Subject: JFK Drive

The current closure of JFK Drive severely impacts people with disabilities, seniors, and communities not directly neighboring Golden Gate Park. As we emerge from COVID, it's time to reopen JFK Drive. Golden Gate Park belongs to the people of San Francisco, not just a few. I strongly encourage you to support JFK Drive returning to the conditions pre-COVID, with all roadways open to vehicle traffic and street closures on Sundays, holidays and Saturdays, 6 months of the year.

Connie McDonald

Sent From Joann Kujaski to the Board of Supervisors on 2/28/2022 2:06:06 PM

Dear Board of Supervisors,

Subject: Golden Gate Park

It's time for John F. Kennedy Drive to reopen. Golden Gate Park is a critical open space that everyone should be able to visit. I urge you to support JFK Drive returning to the conditions pre-COVID, with all roadways open to vehicle traffic and street closures on Sundays and some Saturdays as it was before

Joann Kujaski

Sent From Bernadette Hooper to the Board of Supervisors on 2/28/2022 2:04:52 PM

Dear Board of Supervisors,

Subject: Support a JFK Drive compromise!

I support a Golden Gate Park that is accessible to everyone. We all agree that bicyclists and pedestrians should have access to Golden Gate Park, but we need to balance that with access for everyone else. I urge you to restore access to Golden Gate Park as it was before the pandemic.

Bernadette Hooper

Sent From Daniel Bartley to the Board of Supervisors on 2/28/2022 12:47:59 PM

Dear Board of Supervisors,

Subject: JFK Drive

The current closure of JFK Drive severely impacts people with disabilities, seniors, and communities not directly neighboring Golden Gate Park. As we emerge from COVID, it's time to reopen JFK Drive. Golden Gate Park belongs to the people of San Francisco, not just a few. I strongly encourage you to support JFK Drive returning to the conditions pre-COVID, with all roadways open to vehicle traffic and street closures on Sundays, holidays and Saturdays, 6 months of the year.

Daniel Bartley

Sent From Rodolfo Millan to the Board of Supervisors on 2/28/2022 12:29:48 PM

Dear Board of Supervisors,

Subject: Please reopen JFK Drive

I urge you to support returning John F. Kennedy Drive to its pre-COVID conditions, with all roadways open to vehicle traffic and street closures on Sundays, holidays, and some Saturdays. I haven't been able to enjoy Golden Gate Park with JFK Drive closed 24/7. Everyone should be able to access Golden Gate Park. We need your voice on this issue!

Rodolfo Millan

Sent From Charlene Loen to the Board of Supervisors on 2/28/2022 12:29:18 PM

Dear Board of Supervisors,

Subject: Support a JFK Drive compromise!

I support a Golden Gate Park that is accessible to everyone. We all agree that bicyclists and pedestrians should have access to Golden Gate Park, but we need to balance that with access for everyone else. I urge you to restore access to Golden Gate Park as it was before the pandemic.

Charlene Loen

Sent From Yolanda Licon to the Board of Supervisors on 2/28/2022 11:47:42 AM

Dear Board of Supervisors,

Subject: Golden Gate Park

All families from around the City deserve access to Golden Gate Park. We must reopen JFK Drive to make access to Golden Gate Park a reality. Not all can take public transportation or walk/bike to Golden Gate Park. Access isn't the same for everybody! JFK Drive should be open like it was pre-pandemic.

Yolanda Licon

Sent From Natania Ridley to the Board of Supervisors on 2/28/2022 10:57:44 AM

Dear Board of Supervisors,

Subject: Please reopen JFK Drive

I urge you to support returning John F. Kennedy Drive to its pre-COVID conditions, with all roadways open to vehicle traffic and street closures on Sundays, holidays, and some Saturdays. I haven't been able to enjoy Golden Gate Park with JFK Drive closed 24/7. Everyone should be able to access Golden Gate Park. We need your voice on this issue!

Natania Ridley

Sent From Marina Goldberg to the Board of Supervisors on 2/28/2022 10:28:05 AM

Dear Board of Supervisors,

Subject: Support a JFK Drive compromise!

I support a Golden Gate Park that is accessible to everyone. We all agree that bicyclists and pedestrians should have access to Golden Gate Park, but we need to balance that with access for everyone else. I urge you to restore access to Golden Gate Park as it was before the pandemic.

Marina Goldberg

Sent From Karen Iovino to the Board of Supervisors on 2/28/2022 8:45:54 AM

Dear Board of Supervisors,

Subject: JFK Drive

The 24/7 closure of JFK drive has left many people unable to access Golden Gate Park and its institutions. The current closure is for those who live close enough, have the money to pay for parking, or are able bodied enough to travel on foot or bicycle. We need to go back to the compromise that was struck and reopen JFK as it was before the pandemic!

Karen Iovino

Sent From Ginger Pepper to the Board of Supervisors on 2/28/2022 6:02:03 AM

Dear Board of Supervisors,

Subject: Golden Gate Park open all, the roads in GGP.

All families from around the City deserve access to Golden Gate Park. We must reopen JFK Drive to make access to Golden Gate Park a reality. Not all can take public transportation or walk/bike to Golden Gate Park. Access isn't the same for everybody! JFK Drive should be open like it was pre-pandemic. Seniors and handicapped are seriously affected by all these road closures. Listen to your constituents.

Ginger Pepper

Sent From Ren  e Kidera to the Board of Supervisors on 2/28/2022 12:31:02 AM

Dear Board of Supervisors,

Subject: Golden Gate Park

It's time for John F. Kennedy Drive to reopen. Golden Gate Park is a critical open space that everyone should be able to visit. I urge you to support JFK Drive returning to the conditions pre-COVID, with all roadways open to vehicle traffic and street closures on Sundays and some Saturdays as it was before

Ren  e Kidera

Sent From Hugh Coffey to the Board of Supervisors on 2/27/2022 9:41:42 PM

Dear Board of Supervisors,

Subject: Reopen JFK Drive

I fully support bicyclist and pedestrian safety. That's why I am asking you to reopen JFK Drive to how it was before COVID. It is closed all Sundays and half of the Saturdays every year, with ample bike lanes and pedestrian walkways each day of the week. We need to balance equity AND safety!

Hugh Coffey

Sent From Anne Jatta to the Board of Supervisors on 2/27/2022 9:17:06 PM

Dear Board of Supervisors,

Subject: Golden Gate Park

It's time for John F. Kennedy Drive to reopen. Golden Gate Park is a critical open space that everyone should be able to visit. I urge you to support JFK Drive returning to the conditions pre-COVID, with all roadways open to vehicle traffic and street closures on Sundays and some Saturdays as it was before

Anne Jatta

Sent From Carolyn Arias to the Board of Supervisors on 2/27/2022 6:43:26 PM

Dear Board of Supervisors,

Subject: JFK Drive

The 24/7 closure of JFK drive has left many people unable to access Golden Gate Park and its institutions. The current closure is for those who live close enough, have the money to pay for parking, or are able bodied enough to travel on foot or bicycle. We need to go back to the compromise that was struck and reopen JFK as it was before the pandemic!

Carolyn Arias

Sent From Christian Weinman to the Board of Supervisors on 2/27/2022 6:32:05 PM

Dear Board of Supervisors,

Subject: Golden Gate Park

All families from around the City deserve access to Golden Gate Park. We must reopen JFK Drive to make access to Golden Gate Park a reality. Not all can take public transportation or walk/bike to Golden Gate Park. Access isn't the same for everybody! JFK Drive should be open like it was pre-pandemic.

Christian Weinman

Sent From Tyrone Dorian to the Board of Supervisors on 2/27/2022 6:16:48 PM

Dear Board of Supervisors,

Subject: JFK

Ableism and gatekeeping have no place in San Francisco. The current closure of JFK Drive is unfortunately both of those things. The time for 'close first, ask questions later' is over. It is time to revert back to the compromise that was struck over a decade ago and restore access for all to Golden Gate Park.

Tyrone Dorian

Sent From Catherine Eandi to the Board of Supervisors on 2/27/2022 6:15:10 PM

Dear Board of Supervisors,

Subject: JFK

A compromise for John F. Kennedy Drive was reached in 2007 that allowed all users of Golden Gate Park to share the roads. It is time to reopen JFK Drive back to the way it was before COVID. The select few that are the most vocal are doing us all a disservice that want a reasonable compromise. Please reopen JFK Drive like it was before COVID!

Catherine Eandi

Sent From padraic lackey to the Board of Supervisors on 2/27/2022 6:07:10 PM

Dear Board of Supervisors,

Subject: Reopen JFK Drive

I fully support bicyclist and pedestrian safety. That's why I am asking you to reopen JFK Drive to how it was before COVID. It is closed all Sundays and half of the Saturdays every year, with ample bike lanes and pedestrian walkways each day of the week. We need to balance equity AND safety!

padraic lackey

Sent From Maria Sheeran to the Board of Supervisors on 2/27/2022 6:06:13 PM

Dear Board of Supervisors,

Subject: Please reopen JFK Drive

I urge you to support returning John F. Kennedy Drive and MLK Dr. to its pre-COVID conditions, with all roadways open to vehicle traffic and street closures on Sundays, holidays, and some Saturdays. I haven't been able to enjoy Golden Gate Park with JFK Drive closed 24/7. Everyone should be able to access Golden Gate Park. We need your voice on this issue!

Maria Sheeran

Sent From Aaron Cole to the Board of Supervisors on 2/27/2022 5:49:26 PM

Dear Board of Supervisors,

Subject: JFK Drive

The current closure of JFK Drive severely impacts people with disabilities, seniors, and communities not directly neighboring Golden Gate Park. As we emerge from COVID, it's time to reopen JFK Drive. Golden Gate Park belongs to the people of San Francisco, not just a few. I strongly encourage you to support JFK Drive returning to the conditions pre-COVID, with all roadways open to vehicle traffic and street closures on Sundays, holidays and Saturdays, 6 months of the year.

Aaron Cole

Sent From Eugenia Ruane-Gonzales to the Board of Supervisors on 2/27/2022 5:47:06 PM

Dear Board of Supervisors,

Subject: Reopen JFK

San Franciscans of all ages and abilities love Golden Gate Park. We all need access to the Park! JFK Drive should be reopened to the way it was before COVID.

Eugenia Ruane-Gonzales

Sent From David Osinga to the Board of Supervisors on 2/27/2022 5:46:06 PM

Dear Board of Supervisors,

Subject: JFK Drive

The 24/7 closure of JFK drive has left many people unable to access Golden Gate Park and its institutions. The current closure is for those who live close enough, have the money to pay for parking, or are able bodied enough to travel on foot or bicycle. We need to go back to the compromise that was struck and reopen JFK as it was before the pandemic!

David Osinga

Sent From Henry Chen to the Board of Supervisors on 2/27/2022 5:42:13 PM

Dear Board of Supervisors,

Subject: JFK

Ableism and gatekeeping have no place in San Francisco. The current closure of JFK Drive is unfortunately both of those things. The time for 'close first, ask questions later' is over. It is time to revert back to the compromise that was struck over a decade ago and restore access for all to Golden Gate Park.

Henry Chen

Sent From Lisa Burkett to the Board of Supervisors on 2/27/2022 5:39:10 PM

Dear Board of Supervisors,

Subject: Reopen JFK Drive

I fully support bicyclist and pedestrian safety. That's why I am asking you to reopen JFK Drive to how it was before COVID. It is closed all Sundays and half of the Saturdays every year, with ample bike lanes and pedestrian walkways each day of the week. We need to balance equity AND safety!

Lisa Burkett

Sent From Michael Smith to the Board of Supervisors on 2/27/2022 5:38:49 PM

Dear Board of Supervisors,

Subject: JFK Drive

The 24/7 closure of JFK drive has left many people unable to access Golden Gate Park and its institutions. The current closure is for those who live close enough, have the money to pay for parking, or are able bodied enough to travel on foot or bicycle. We need to go back to the compromise that was struck and reopen JFK as it was before the pandemic!

Michael Smith

Sent From Paul Fagin to the Board of Supervisors on 2/27/2022 5:31:14 PM

Dear Board of Supervisors,

Subject: JFK Drive

The current closure of JFK Drive severely impacts people with disabilities, seniors, and communities not directly neighboring Golden Gate Park. As we emerge from COVID, it's time to reopen JFK Drive. Golden Gate Park belongs to the people of San Francisco, not just a few. I strongly encourage you to support JFK Drive returning to the conditions pre-COVID, with all roadways open to vehicle traffic and street closures on Sundays, holidays and Saturdays, 6 months of the year.

Paul Fagin

Sent From Gayl Dieckman to the Board of Supervisors on 2/27/2022 5:23:42 PM

Dear Board of Supervisors,

Subject: Support a JFK Drive compromise!

I support a Golden Gate Park that is accessible to everyone. We all agree that bicyclists and pedestrians should have access to Golden Gate Park, but we need to balance that with access for everyone else. I urge you to restore access to Golden Gate Park as it was before the pandemic.

Gayl Dieckman

Sent From Paul Williams to the Board of Supervisors on 2/27/2022 5:21:44 PM

Dear Board of Supervisors,

Subject: Golden Gate Park

It's time for John F. Kennedy Drive to reopen. Golden Gate Park is a critical open space that everyone should be able to visit. I urge you to support JFK Drive returning to the conditions pre-COVID, with all roadways open to vehicle traffic and street closures on Sundays and some Saturdays as it was before

Paul Williams

Sent From Susan Griffin to the Board of Supervisors on 2/27/2022 5:14:39 PM

Dear Board of Supervisors,

Subject: JFK Drive

The current closure of JFK Drive severely impacts people with disabilities, seniors, and communities not directly neighboring Golden Gate Park. As we emerge from COVID, it's time to reopen JFK Drive. Golden Gate Park belongs to the people of San Francisco, not just a few. I strongly encourage you to support JFK Drive returning to the conditions pre-COVID, with all roadways open to vehicle traffic and street closures on Sundays, holidays and Saturdays, 6 months of the year.

Susan Griffin

Sent From Kristina Ramos to the Board of Supervisors on 2/27/2022 4:57:46 PM

Dear Board of Supervisors,

Subject: Golden Gate Park

It's time for John F. Kennedy Drive to reopen. Golden Gate Park is a critical open space that everyone should be able to visit. I urge you to support JFK Drive returning to the conditions pre-COVID, with all roadways open to vehicle traffic and street closures on Sundays and some Saturdays as it was before

Kristina Ramos

Sent From Cody Friesenborg to the Board of Supervisors on 2/27/2022 4:54:50 PM

Dear Board of Supervisors,

Subject: Support a JFK Drive compromise!

I support a Golden Gate Park that is accessible to everyone. We all agree that bicyclists and pedestrians should have access to Golden Gate Park, but we need to balance that with access for everyone else. I urge you to restore access to Golden Gate Park as it was before the pandemic.

Cody Friesenborg

Sent From Christine Kiessling to the Board of Supervisors on 2/27/2022 4:53:55 PM

Dear Board of Supervisors,

Subject: JFK Drive

The 24/7 closure of JFK drive has left many people unable to access Golden Gate Park and its institutions. The current closure is for those who live close enough, have the money to pay for parking, or are able bodied enough to travel on foot or bicycle. We need to go back to the compromise that was struck and reopen JFK as it was before the pandemic!

Christine Kiessling

Sent From Rose Liggett to the Board of Supervisors on 2/27/2022 4:36:15 PM

Dear Board of Supervisors,

Subject: Reopen JFK

San Franciscans of all ages and abilities love Golden Gate Park. We all need access to the Park! JFK Drive should be reopened to the way it was before COVID.

Rose Liggett

Sent From Paolina Mladenoff to the Board of Supervisors on 2/27/2022 4:34:14 PM

Dear Board of Supervisors,

Subject: Reopen JFK Drive

I fully support bicyclist and pedestrian safety. That's why I am asking you to reopen JFK Drive to how it was before COVID. It is closed all Sundays and half of the Saturdays every year, with ample bike lanes and pedestrian walkways each day of the week. We need to balance equity AND safety!

Paolina Mladenoff

Sent From Caitlyn quibell to the Board of Supervisors on 2/27/2022 4:33:41 PM

Dear Board of Supervisors,

Subject: JFK Drive

The 24/7 closure of JFK drive has left many people unable to access Golden Gate Park and its institutions. The current closure is for those who live close enough, have the money to pay for parking, or are able bodied enough to travel on foot or bicycle. We need to go back to the compromise that was struck and reopen JFK as it was before the pandemic!

Caitlyn quibell

Sent From Matyas Tamas to the Board of Supervisors on 2/27/2022 4:32:08 PM

Dear Board of Supervisors,

Subject: Golden Gate Park

All families from around the City deserve access to Golden Gate Park. We must reopen JFK Drive to make access to Golden Gate Park a reality. Not all can take public transportation or walk/bike to Golden Gate Park. Access isn't the same for everybody! JFK Drive should be open like it was pre-pandemic.

Matyas Tamas

Sent From Alexander Hidchenko to the Board of Supervisors on 2/27/2022 4:30:29 PM

Dear Board of Supervisors,

Subject: JFK

Ableism and gatekeeping have no place in San Francisco. The current closure of JFK Drive is unfortunately both of those things. The time for 'close first, ask questions later' is over. It is time to revert back to the compromise that was struck over a decade ago and restore access for all to Golden Gate Park.

Alexander Hidchenko

Sent From Garys Ramirez Mejia to the Board of Supervisors on 2/27/2022 4:16:11 PM

Dear Board of Supervisors,

Subject: Reopen JFK Drive

I fully support bicyclist and pedestrian safety. That's why I am asking you to reopen JFK Drive to how it was before COVID. It is closed all Sundays and half of the Saturdays every year, with ample bike lanes and pedestrian walkways each day of the week. We need to balance equity AND safety!

Garys Ramirez Mejia

Sent From Michael E. Murphy to the Board of Supervisors on 2/27/2022 4:13:00 PM

Dear Board of Supervisors,

Subject: Reopen JFK Drive

I fully support bicyclist and pedestrian safety. That's why I am asking you to reopen JFK Drive to how it was before COVID. It is closed all Sundays and half of the Saturdays every year, with ample bike lanes and pedestrian walkways each day of the week. We need to balance equity AND safety!

Michael E. Murphy

Sent From Clarence Wong to the Board of Supervisors on 2/27/2022 4:06:16 PM

Dear Board of Supervisors,

Subject: Golden Gate Park

It's time for John F. Kennedy Drive to reopen. Golden Gate Park is a critical open space that everyone should be able to visit. I urge you to support JFK Drive returning to the conditions pre-COVID, with all roadways open to vehicle traffic and street closures on Sundays and some Saturdays as it was before

Clarence Wong

Sent From Lynn Oakley to the Board of Supervisors on 2/27/2022 4:03:22 PM

Dear Board of Supervisors,

Subject: Reopen JFK Drive

I fully support bicyclist and pedestrian safety. That's why I am asking you to reopen JFK Drive to how it was before COVID. It is closed all Sundays and half of the Saturdays every year, with ample bike lanes and pedestrian walkways each day of the week. We need to balance equity AND safety!

Lynn Oakley

Sent From Elizabeth Yata to the Board of Supervisors on 2/27/2022 3:56:55 PM

Dear Board of Supervisors,

Subject: JFK Drive

The 24/7 closure of JFK drive has left many people unable to access Golden Gate Park and its institutions. The current closure is for those who live close enough, have the money to pay for parking, or are able bodied enough to travel on foot or bicycle. We need to go back to the compromise that was struck and reopen JFK as it was before the pandemic!

Elizabeth Yata

Sent From Jennie Lam to the Board of Supervisors on 2/27/2022 3:51:39 PM

Dear Board of Supervisors,

Subject: JFK

Ableism and gatekeeping have no place in San Francisco. The current closure of JFK Drive is unfortunately both of those things. The time for 'close first, ask questions later' is over. It is time to revert back to the compromise that was struck over a decade ago and restore access for all to Golden Gate Park.

Jennie Lam

Sent From Richard Rodrigues to the Board of Supervisors on 2/27/2022 3:49:39 PM

Dear Board of Supervisors,

Subject: Reopen JFK

San Franciscans of all ages and abilities love Golden Gate Park. We all need access to the Park! JFK Drive should be reopened to the way it was before COVID.

Richard Rodrigues

Sent From Elisa Schwartz to the Board of Supervisors on 2/27/2022 3:49:02 PM

Dear Board of Supervisors,

Subject: Reopen JFK

San Franciscans of all ages and abilities love Golden Gate Park. We all need access to the Park! JFK Drive should be reopened to the way it was before COVID.

Elisa Schwartz

Sent From Chi Wang to the Board of Supervisors on 2/27/2022 3:48:12 PM

Dear Board of Supervisors,

Subject: Reopen JFK

San Franciscans of all ages and abilities love Golden Gate Park. We all need access to the Park! JFK Drive should be reopened to the way it was before COVID.

Chi Wang

Sent From Eleanor Mannion to the Board of Supervisors on 2/27/2022 3:45:08 PM

Dear Board of Supervisors,

Subject: Please reopen JFK Drive

I urge you to support returning John F. Kennedy Drive to its pre-COVID conditions, with all roadways open to vehicle traffic and street closures on Sundays, holidays, and some Saturdays. I haven't been able to enjoy Golden Gate Park with JFK Drive closed 24/7. Everyone should be able to access Golden Gate Park. We need your voice on this issue!

Eleanor Mannion

Sent From Nazareth Overman to the Board of Supervisors on 2/27/2022 3:21:51 PM

Dear Board of Supervisors,

Subject: JFK Drive

The current closure of JFK Drive severely impacts people with disabilities, seniors, and communities not directly neighboring Golden Gate Park. As we emerge from COVID, it's time to reopen JFK Drive. Golden Gate Park belongs to the people of San Francisco, not just a few. I strongly encourage you to support JFK Drive returning to the conditions pre-COVID, with all roadways open to vehicle traffic and street closures on Sundays, holidays and Saturdays, 6 months of the year.

Nazareth Overman

Sent From Judah Dwyer-Dahlstrom to the Board of Supervisors on 2/27/2022 3:18:13 PM

Dear Board of Supervisors,

Subject: JFK

Ableism and gatekeeping have no place in San Francisco. The current closure of JFK Drive is unfortunately both of those things. The time for 'close first, ask questions later' is over. It is time to resume the compromise that was struck over a decade ago and restore access for all to Golden Gate Park.

Judah Dwyer-Dahlstrom

Sent From Eric Park to the Board of Supervisors on 2/27/2022 3:17:09 PM

Dear Board of Supervisors,

Subject: Reopen JFK

San Franciscans of all ages and abilities love Golden Gate Park. We all need access to the Park! JFK Drive should be reopened to the way it was before COVID.

Eric Park

Sent From Red Lee to the Board of Supervisors on 2/27/2022 3:13:35 PM

Dear Board of Supervisors,

Subject: Reopen JFK

San Franciscans of all ages and abilities love Golden Gate Park. We all need access to the Park! JFK Drive should be reopened to the way it was before COVID.

Red Lee

Sent From Samantha Grier to the Board of Supervisors on 2/27/2022 3:07:21 PM

Dear Board of Supervisors,

Subject: JFK Drive

The 24/7 closure of JFK drive has left many people unable to access Golden Gate Park and its institutions. The current closure is for those who live close enough, have the money to pay for parking, or are able bodied enough to travel on foot or bicycle. We need to go back to the compromise that was struck and reopen JFK as it was before the pandemic!

Samantha Grier

Sent From Rosalie Charles to the Board of Supervisors on 2/27/2022 2:43:40 PM

Dear Board of Supervisors,

Subject: JFK

Ableism and gatekeeping have no place in San Francisco. The current closure of JFK Drive is unfortunately both of those things. The time for 'close first, ask questions later' is over. It is time to revert back to the compromise that was struck over a decade ago and restore access for all to Golden Gate Park.

Rosalie Charles

Sent From John Ramirez to the Board of Supervisors on 2/27/2022 2:28:09 PM

Dear Board of Supervisors,

Subject: JFK

Ableism and gatekeeping have no place in San Francisco. The current closure of JFK Drive is unfortunately both of those things. The time for 'close first, ask questions later' is over. It is time to revert back to the compromise that was struck over a decade ago and restore access for all to Golden Gate Park.

John Ramirez

Sent From Mary Molly Mullaney to the Board of Supervisors on 2/27/2022 2:20:08 PM

Dear Board of Supervisors,

Subject: JFK Drive

The current closure of JFK Drive severely impacts people with disabilities, seniors, and communities not directly neighboring Golden Gate Park. As we emerge from COVID, it's time to reopen JFK Drive. Golden Gate Park belongs to the people of San Francisco, not just a few. I strongly encourage you to support JFK Drive returning to the conditions pre-COVID, with all roadways open to vehicle traffic and street closures on Sundays, and holidays. As a family with members who have disabilities we feel discriminated against by the City's policies that make access to most of Golden Gate Park only available to active able bodied individuals. This City belongs to ALL people, not just those that are physically fit to ride a bike or skate. As a Civil Servant you have been elected to serve us all and I'm asking you to stop discriminating against disabled people by blocking off JFK Drive.

Mary Molly Mullaney

Sent From Ilia Shuvalov to the Board of Supervisors on 2/27/2022 2:08:28 PM

Dear Board of Supervisors,

Subject: JFK Drive

The current closure of JFK Drive severely impacts people with disabilities, seniors, and communities not directly neighboring Golden Gate Park. As we emerge from COVID, it's time to reopen JFK Drive. Golden Gate Park belongs to the people of San Francisco, not just a few. I strongly encourage you to support JFK Drive returning to the conditions pre-COVID, with all roadways open to vehicle traffic and street closures only occurring on Sundays.

Ilia Shuvalov

Sent From Penelope Skwish to the Board of Supervisors on 2/27/2022 1:54:26 PM

Dear Board of Supervisors,

Subject: JFK

A compromise for John F. Kennedy Drive was reached in 2007 that allowed all users of Golden Gate Park to share the roads. It is time to reopen JFK Drive back to the way it was before COVID. The select few that are the most vocal are doing us all a disservice that want a reasonable compromise. Please reopen JFK Drive like it was before COVID!

Penelope Skwish

Sent From Juliet Karnes to the Board of Supervisors on 2/27/2022 1:53:43 PM

Dear Board of Supervisors,

Subject: JFK

A compromise for John F. Kennedy Drive was reached in 2007 that allowed all users of Golden Gate Park to share the roads. It is time to reopen JFK Drive back to the way it was before COVID. The select few that are the most vocal are doing us all a disservice that want a reasonable compromise. Please reopen JFK Drive like it was before COVID!

Juliet Karnes

Sent From Carl Miles to the Board of Supervisors on 2/27/2022 1:31:43 PM

Dear Board of Supervisors,

Subject: Golden Gate Park

It's time for John F. Kennedy Drive to reopen. Golden Gate Park is a critical open space that everyone should be able to visit. I urge you to support JFK Drive returning to the conditions pre-COVID, with all roadways open to vehicle traffic and street closures on Sundays and some Saturdays as it was before

Carl Miles

Sent From BJ Baba to the Board of Supervisors on 2/27/2022 1:31:19 PM

Dear Board of Supervisors,

Subject: Golden Gate Park

It's time for John F. Kennedy Drive to reopen. Golden Gate Park is a critical open space that everyone should be able to visit. I urge you to support JFK Drive returning to the conditions pre-COVID, with all roadways open to vehicle traffic and street closures on Sundays and some Saturdays as it was before

BJ Baba

Sent From Paula Burket to the Board of Supervisors on 2/27/2022 11:05:47 AM

Dear Board of Supervisors,

Subject: Golden Gate Park

All families from around the City deserve access to Golden Gate Park. We must reopen JFK Drive to make access to Golden Gate Park a reality. Not all can take public transportation or walk/bike to Golden Gate Park. Access isn't the same for everybody! JFK Drive should be open like it was pre-pandemic.

Paula Burket

Sent From Rosanne Torre to the Board of Supervisors on 2/27/2022 10:43:46 AM

Dear Board of Supervisors,

Subject: JFK Drive

The 24/7 closure of JFK drive has left many people unable to access Golden Gate Park and its institutions. The current closure is for those who live close enough, have the money to pay for parking, or are able bodied enough to travel on foot or bicycle. We need to go back to the compromise that was struck and reopen JFK as it was before the pandemic!

Rosanne Torre

Sent From William Hickey to the Board of Supervisors on 2/27/2022 10:43:09 AM

Dear Board of Supervisors,

Subject: Support a JFK Drive compromise!

I support a Golden Gate Park that is accessible to everyone. We all agree that bicyclists and pedestrians should have access to Golden Gate Park, but we need to balance that with access for everyone else. I urge you to restore access to Golden Gate Park as it was before the pandemic.

William Hickey

Sent From Mark Mosher to the Board of Supervisors on 2/27/2022 10:27:21 AM

Dear Board of Supervisors,

Subject: Please reopen JFK Drive

I urge you to support returning John F. Kennedy Drive to its pre-COVID conditions, with all roadways open to vehicle traffic and street closures on Sundays, holidays, and some Saturdays. I haven't been able to enjoy Golden Gate Park with JFK Drive closed 24/7. Everyone should be able to access Golden Gate Park. We need your voice on this issue!

Mark Mosher

Sent From Tatyana Vinogradova to the Board of Supervisors on 2/27/2022 10:23:26 AM

Dear Board of Supervisors,

Subject: JFK Drive

The 24/7 closure of JFK drive has left many people unable to access Golden Gate Park and its institutions. The current closure is for those who live close enough, have the money to pay for parking, or are able bodied enough to travel on foot or bicycle. We need to go back to the compromise that was struck and reopen JFK as it was before the pandemic!

Tatyana Vinogradova

Sent From Tony Tantillo to the Board of Supervisors on 2/27/2022 10:05:55 AM

Dear Board of Supervisors,

Subject: Please reopen JFK Drive

I urge you to support returning John F. Kennedy Drive to its pre-COVID conditions, with all roadways open to vehicle traffic and street closures on Sundays, holidays, and some Saturdays. I haven't been able to enjoy Golden Gate Park with JFK Drive closed 24/7. Everyone should be able to access Golden Gate Park. We need your voice on this issue!

Tony Tantillo

Sent From Nancy R Holmes to the Board of Supervisors on 2/27/2022 8:43:26 AM

Dear Board of Supervisors,

Subject: Reopen JFK

San Franciscans of all ages and abilities love Golden Gate Park. We all need access to the Park! JFK Drive should be reopened to the way it was before COVID.

Nancy R Holmes

Sent From Pamela Sebastian to the Board of Supervisors on 2/27/2022 8:22:59 AM

Dear Board of Supervisors,

Subject: JFK

Ableism and gatekeeping have no place in San Francisco. The current closure of JFK Drive is unfortunately both of those things. The time for 'close first, ask questions later' is over. It is time to revert back to the compromise that was struck over a decade ago and restore access for all to Golden Gate Park.

Pamela Sebastian

Sent From Heather Powers to the Board of Supervisors on 2/26/2022 9:16:51 PM

Dear Board of Supervisors,

Subject: JFK

I personally am suffering as a disabled person trying to get around bough the JFK and Great Highway Closures. I can not safely cross streets, get to appointments without double the cost or visit many parts of the park I used to enjoy. The bike coalitions have scared my neighbors against speaking out by going door to door, blocking roads and review bombing any businesses that speak out against these closures. The roar of engines through our neighborhoods to avoid these closures starts at 7am, with car clubs revving at each crosswalk and speed hump where children and disabled people walk. Crosswalks have become danger zones. The bicycles seen about are not from saving the environment, they are exercise enthusiasts who drive in, leave their trash and want the right to drive full speed without stopping on any road without consequences. It is the local elderly and our park gardeners who are out there picking up trash after it is decimated each weekend. I should have the right to cross the street without worry of being run over if I am not fast enough. I should be able to walk with my cane down the street without having to watch out for needles and broken glass because our neighborhoods are overwhelmed with no additional resources. Barring that I should at least be able to park close enough to have a fighting chance to enjoy it too! Ableism and gatekeeping have no place in San Francisco. The current closure of JFK Drive is unfortunately both of those things. The time for 'close first, ask questions later' is over. It is time to revert back to the compromise that was struck over a decade ago and restore access for all to Golden Gate Park and the Great Highway.

Heather Powers

Sent From Victor Zaballa to the Board of Supervisors on 2/26/2022 8:16:05 PM

Dear Board of Supervisors,

Subject: JFK Drive

The current closure of JFK Drive severely impacts people with disabilities, seniors, and communities not directly neighboring Golden Gate Park. As we emerge from COVID, it's time to reopen JFK Drive. Golden Gate Park belongs to the people of San Francisco, not just a few. I strongly encourage you to support JFK Drive returning to the conditions pre-COVID, with all roadways open to vehicle traffic and street closures on Sundays, holidays and Saturdays, 6 months of the year.

Victor Zaballa

Sent From Jerry Madigan to the Board of Supervisors on 2/26/2022 8:04:21 PM

Dear Board of Supervisors,

Subject: Reopen JFK

San Franciscans of all ages and abilities love Golden Gate Park. We all need access to the Park! JFK Drive should be reopened to the way it was before COVID.

Jerry Madigan

Sent From Maria Jones to the Board of Supervisors on 2/26/2022 7:26:31 PM

Dear Board of Supervisors,

Subject: JFK Drive

The 24/7 closure of JFK drive has left many people unable to access Golden Gate Park and its institutions. The current closure is for those who live close enough, have the money to pay for parking, or are able bodied enough to travel on foot or bicycle. We need to go back to the compromise that was struck and reopen JFK as it was before the pandemic!

Maria Jones

Sent From Kevin Edwards to the Board of Supervisors on 2/26/2022 7:08:33 PM

Dear Board of Supervisors,

Subject: Golden Gate Park

It's time for John F. Kennedy Drive to reopen. Golden Gate Park is a critical open space that everyone should be able to visit. I urge you to support JFK Drive returning to the conditions pre-COVID, with all roadways open to vehicle traffic and street closures on Sundays and some Saturdays as it was before

Kevin Edwards

Sent From Jill Onyett to the Board of Supervisors on 2/26/2022 7:03:55 PM

Dear Board of Supervisors,

Subject: Please reopen JFK Drive

I urge you to support returning John F. Kennedy Drive to its pre-COVID conditions, with all roadways open to vehicle traffic and street closures on Sundays, holidays, and some Saturdays. I haven't been able to enjoy Golden Gate Park with JFK Drive closed 24/7. Everyone should be able to access Golden Gate Park. We need your voice on this issue!

Jill Onyett

Sent From Heather Friebertshauser to the Board of Supervisors on 2/26/2022 6:26:19 PM

Dear Board of Supervisors,

Subject: JFK Drive

The 24/7 closure of JFK drive has left many people unable to access Golden Gate Park and its institutions. The current closure is for those who live close enough, have the money to pay for parking, or are able bodied enough to travel on foot or bicycle. We need to go back to the compromise that was struck and reopen JFK as it was before the pandemic!

Heather Friebertshauser

Sent From Haley Fanfelle to the Board of Supervisors on 2/26/2022 6:23:08 PM

Dear Board of Supervisors,

Subject: JFK Drive

The current closure of JFK Drive severely impacts people with disabilities, seniors, and communities not directly neighboring Golden Gate Park. As we emerge from COVID, it's time to reopen JFK Drive. Golden Gate Park belongs to the people of San Francisco, not just a few. I strongly encourage you to support JFK Drive returning to the conditions pre-COVID, with all roadways open to vehicle traffic and street closures on Sundays, holidays and Saturdays, 6 months of the year.

Haley Fanfelle

Sent From Rita O'Flynn to the Board of Supervisors on 2/26/2022 6:09:22 PM

Dear Board of Supervisors,

Subject: JFK

Ableism and gatekeeping have no place in San Francisco. The current closure of JFK Drive is unfortunately both of those things. The time for 'close first, ask questions later' is over. It is time to revert back to the compromise that was struck over a decade ago and restore access for all to Golden Gate Park.

Rita O'Flynn

Sent From Wilma Wong to the Board of Supervisors on 2/26/2022 6:02:25 PM

Dear Board of Supervisors,

Subject: JFK

A compromise for John F. Kennedy Drive was reached in 2007 that allowed all users of Golden Gate Park to share the roads. It is time to reopen JFK Drive back to the way it was before COVID. The select few that are the most vocal are doing us all a disservice that want a reasonable compromise. Please reopen JFK Drive like it was before COVID!

Wilma Wong

Sent From Sue Crockett to the Board of Supervisors on 2/26/2022 6:00:20 PM

Dear Board of Supervisors,

Subject: Reopen JFK

San Franciscans of all ages and abilities love Golden Gate Park. We all need access to the Park! JFK Drive should be reopened to the way it was before COVID.

Sue Crockett

Sent From Marian Ritchie to the Board of Supervisors on 2/26/2022 5:55:00 PM

Dear Board of Supervisors,

Subject: Please reopen JFK Drive

I urge you to support returning John F. Kennedy Drive to its pre-COVID conditions, with all roadways open to vehicle traffic and street closures on Sundays, holidays, and some Saturdays. I haven't been able to enjoy Golden Gate Park with JFK Drive closed 24/7. Everyone should be able to access Golden Gate Park. We need your voice on this issue!

Marian Ritchie

Sent From Nancy Matis to the Board of Supervisors on 2/26/2022 5:53:04 PM

Dear Board of Supervisors,

Subject: Support a JFK Drive compromise!

I support a Golden Gate Park that is accessible to everyone. We all agree that bicyclists and pedestrians should have access to Golden Gate Park, but we need to balance that with access for everyone else. I urge you to restore access to Golden Gate Park as it was before the pandemic.

Nancy Matis

Sent From Heather Iger to the Board of Supervisors on 2/26/2022 5:47:32 PM

Dear Board of Supervisors,

Subject: Reopen JFK

San Franciscans of all ages and abilities love Golden Gate Park. We all need access to the Park! JFK Drive should be reopened to the way it was before COVID. I am a disabled single parent with multiple sclerosis. The closures of JFK and the Great Highway have been very negatively impactful for my family. We are one of those families that has been highly impacted by the pandemic because I am immunocompromised, because our housing situation is poor, unsafe and unstable and we are arguably in greater need of utilizing our outdoor spaces than those who have the resources to flee to Tahoe, etc. There has been so much done to consider disadvantaged communities here, but the one that seems to get overlooked again and again are your disabled communities. Please please please think about your policies' effect on us. Thank you.

Heather Iger

Sent From Stein Petersen to the Board of Supervisors on 2/26/2022 5:46:24 PM

Dear Board of Supervisors,

Subject: JFK Drive

The 24/7 closure of JFK drive has left many people unable to access Golden Gate Park and its institutions. The current closure is for those who live close enough, have the money to pay for parking, or are able bodied enough to travel on foot or bicycle. We need to go back to the compromise that was struck and reopen JFK as it was before the pandemic!

Stein Petersen

Sent From Patricia Rodriguez to the Board of Supervisors on 2/26/2022 5:41:12 PM

Dear Board of Supervisors,

Subject: Reopen JFK Drive

I fully support bicyclist and pedestrian safety. That's why I am asking you to reopen JFK Drive to how it was before COVID. It is closed all Sundays and half of the Saturdays every year, with ample bike lanes and pedestrian walkways each day of the week. We need to balance equity AND safety!

Patricia Rodriguez

Sent From Sunny Yu to the Board of Supervisors on 2/26/2022 5:32:48 PM

Dear Board of Supervisors,

Subject: JFK Drive

The 24/7 closure of JFK drive has left many people unable to access Golden Gate Park and its institutions. The current closure is for those who live close enough, have the money to pay for parking, or are able bodied enough to travel on foot or bicycle. We need to go back to the compromise that was struck and reopen JFK as it was before the pandemic!

Sunny Yu

Sent From Kit Venable to the Board of Supervisors on 2/26/2022 5:32:27 PM

Dear Board of Supervisors,

Subject: Reopen JFK

San Franciscans of all ages and abilities love Golden Gate Park. We all need access to the Park! JFK Drive should be reopened to the way it was before COVID.

Kit Venable

Sent From Katherine Sims to the Board of Supervisors on 2/26/2022 5:32:12 PM

Dear Board of Supervisors,

Subject: Support a JFK Drive compromise!

I support a Golden Gate Park that is accessible to everyone. We all agree that bicyclists and pedestrians should have access to Golden Gate Park, but we need to balance that with access for everyone else. I urge you to restore access to Golden Gate Park as it was before the pandemic.

Katherine Sims

Sent From celia wang to the Board of Supervisors on 2/26/2022 5:28:55 PM

Dear Board of Supervisors,

Subject: Reopen JFK

San Franciscans of all ages and abilities love Golden Gate Park. We all need access to the Park! JFK Drive should be reopened to the way it was before COVID.

celia wang

Sent From Anthony Wong to the Board of Supervisors on 2/26/2022 5:27:42 PM

Dear Board of Supervisors,

Subject: Golden Gate Park

It's time for John F. Kennedy Drive to reopen. Golden Gate Park is a critical open space that everyone should be able to visit. I urge you to support JFK Drive returning to the conditions pre-COVID, with all roadways open to vehicle traffic and street closures on Sundays and some Saturdays as it was before

Anthony Wong

Sent From Russell DuHaime to the Board of Supervisors on 2/26/2022 5:23:58 PM

Dear Board of Supervisors,

Subject: JFK Drive

The current closure of JFK Drive severely impacts people with disabilities, seniors, and communities not directly neighboring Golden Gate Park. As we emerge from COVID, it's time to reopen JFK Drive. Golden Gate Park belongs to the people of San Francisco, not just a few. I strongly encourage you to support JFK Drive returning to the conditions pre-COVID, with all roadways open to vehicle traffic and street closures on Sundays, holidays and Saturdays, 6 months of the year.

Russell DuHaime

Sent From Shauna Poong to the Board of Supervisors on 2/26/2022 5:22:18 PM

Dear Board of Supervisors,

Subject: Reopen JFK

San Franciscans of all ages and abilities love Golden Gate Park. We all need access to the Park! JFK Drive should be reopened to the way it was before COVID.

Shauna Poong

Sent From Mark Harrison to the Board of Supervisors on 2/26/2022 5:20:56 PM

Dear Board of Supervisors,

Subject: Reopen JFK Drive

I fully support bicyclist and pedestrian safety. That's why I am asking you to reopen JFK Drive to how it was before COVID. It is closed all Sundays and half of the Saturdays every year, with ample bike lanes and pedestrian walkways each day of the week. We need to balance equity AND safety!

Mark Harrison

Sent From Maria Morgan to the Board of Supervisors on 2/26/2022 5:16:38 PM

Dear Board of Supervisors,

Subject: Reopen JFK

San Franciscans of all ages and abilities love Golden Gate Park. We all need access to the Park! JFK Drive should be reopened to the way it was before COVID.

Maria Morgan

Sent From Florisa Mikhitan to the Board of Supervisors on 2/26/2022 5:14:34 PM

Dear Board of Supervisors,

Subject: JFK Drive

The current closure of JFK Drive severely impacts people with disabilities, seniors, and communities not directly neighboring Golden Gate Park. As we emerge from COVID, it's time to reopen JFK Drive. Golden Gate Park belongs to the people of San Francisco, not just a few. I strongly encourage you to support JFK Drive returning to the conditions pre-COVID, with all roadways open to vehicle traffic and street closures on Sundays, holidays and Saturdays, 6 months of the year.

Florisa Mikhitan

Sent From Eugene Reshetov to the Board of Supervisors on 2/26/2022 5:11:28 PM

Dear Board of Supervisors,

Subject: JFK

Ableism and gatekeeping have no place in San Francisco. The current closure of JFK Drive is unfortunately both of those things. The time for 'close first, ask questions later' is over. It is time to revert back to the compromise that was struck over a decade ago and restore access for all to Golden Gate Park.

Eugene Reshetov

Sent From Cheryl Meeker to the Board of Supervisors on 2/26/2022 5:08:18 PM

Dear Board of Supervisors,

Subject: Please reopen JFK Drive

I urge you to support returning John F. Kennedy Drive to its pre-COVID conditions, with all roadways open to vehicle traffic and street closures on Sundays, holidays, and some Saturdays. I haven't been able to enjoy Golden Gate Park with JFK Drive closed 24/7. Everyone should be able to access Golden Gate Park. We need your voice on this issue!

Cheryl Meeker

Sent From Raja Rahim to the Board of Supervisors on 2/26/2022 5:05:54 PM

Dear Board of Supervisors,

Subject: Support a JFK Drive compromise!

I support a Golden Gate Park that is accessible to everyone. We all agree that bicyclists and pedestrians should have access to Golden Gate Park, but we need to balance that with access for everyone else. I urge you to restore access to Golden Gate Park as it was before the pandemic.

Raja Rahim

Sent From Ron Burk to the Board of Supervisors on 2/26/2022 5:04:09 PM

Dear Board of Supervisors,

Subject: Reopen JFK

San Franciscans of all ages and abilities love Golden Gate Park. We all need access to the Park! JFK Drive should be reopened to the way it was before COVID.

Ron Burk

Sent From JoAnn Nishimura to the Board of Supervisors on 2/26/2022 5:03:21 PM

Dear Board of Supervisors,

Subject: JFK Drive

The current closure of JFK Drive severely impacts people with disabilities, seniors, and communities not directly neighboring Golden Gate Park. As we emerge from COVID, it's time to reopen JFK Drive. Golden Gate Park belongs to the people of San Francisco, not just a few. I strongly encourage you to support JFK Drive returning to the conditions pre-COVID, with all roadways open to vehicle traffic and street closures on Sundays, holidays and Saturdays, 6 months of the year.

JoAnn Nishimura

Sent From Jeff Latus to the Board of Supervisors on 2/26/2022 4:49:06 PM

Dear Board of Supervisors,

Subject: JFK Drive

The 24/7 closure of JFK drive has left many people unable to access Golden Gate Park and its institutions. The current closure is for those who live close enough, have the money to pay for parking, or are able bodied enough to travel on foot or bicycle. We need to go back to the compromise that was struck and reopen JFK as it was before the pandemic!

Jeff Latus

Sent From Deborah Smith to the Board of Supervisors on 2/26/2022 4:37:18 PM

Dear Board of Supervisors,

Subject: JFK

A compromise for John F. Kennedy Drive was reached in 2007 that allowed all users of Golden Gate Park to share the roads. It is time to reopen JFK Drive back to the way it was before COVID. The select few that are the most vocal are doing us all a disservice that want a reasonable compromise. Please reopen JFK Drive like it was before COVID!

Deborah Smith

Sent From Odile Cabreux to the Board of Supervisors on 2/26/2022 4:36:13 PM

Dear Board of Supervisors,

Subject: JFK Drive

The current closure of JFK Drive severely impacts people with disabilities, seniors, and communities not directly neighboring Golden Gate Park. As we emerge from COVID, it's time to reopen JFK Drive. Golden Gate Park belongs to the people of San Francisco, not just a few. I strongly encourage you to support JFK Drive returning to the conditions pre-COVID, with all roadways open to vehicle traffic and street closures on Sundays, holidays and Saturdays, 6 months of the year.

Odile Cabreux

Sent From Miyuki Reveaux to the Board of Supervisors on 2/26/2022 4:33:45 PM

Dear Board of Supervisors,

Subject: Support a JFK Drive compromise!

I support a Golden Gate Park that is accessible to everyone. We all agree that bicyclists and pedestrians should have access to Golden Gate Park, but we need to balance that with access for everyone else. I urge you to restore access to Golden Gate Park as it was before the pandemic.

Miyuki Reveaux

Sent From Claudia Siefer to the Board of Supervisors on 2/26/2022 4:32:38 PM

Dear Board of Supervisors,

Subject: Golden Gate Park

All families from around the City deserve access to Golden Gate Park. We must reopen JFK Drive to make access to Golden Gate Park a reality. Not all can take public transportation or walk/bike to Golden Gate Park. Access isn't the same for everybody! JFK Drive should be open like it was pre-pandemic.

Claudia Siefer

Sent From Richard Winer to the Board of Supervisors on 2/26/2022 4:31:20 PM

Dear Board of Supervisors,

Subject: JFK Drive

The current closure of JFK Drive severely impacts people with disabilities, seniors, and communities not directly neighboring Golden Gate Park. As we emerge from COVID, it's time to reopen JFK Drive. Golden Gate Park belongs to the people of San Francisco, not just a few. I strongly encourage you to support JFK Drive returning to the conditions pre-COVID, with all roadways open to vehicle traffic and street closures on Sundays, holidays and Saturdays, 6 months of the year.

Richard Winer

Sent From Laura Wais to the Board of Supervisors on 2/26/2022 4:18:27 PM

Dear Board of Supervisors,

Subject: Reopen JFK

San Franciscans of all ages and abilities love Golden Gate Park. We all need access to the Park! JFK Drive should be reopened to the way it was before COVID.

Laura Wais

Sent From Judith Wing to the Board of Supervisors on 2/26/2022 4:14:25 PM

Dear Board of Supervisors,

Subject: Golden Gate Park

It's time for John F. Kennedy Drive to reopen. Golden Gate Park is a critical open space that everyone should be able to visit. I urge you to support JFK Drive returning to the conditions pre-COVID, with all roadways open to vehicle traffic and street closures on Sundays and some Saturdays as it was before

Judith Wing

Sent From Maren Larsen to the Board of Supervisors on 2/26/2022 4:14:18 PM

Dear Board of Supervisors,

Subject: Golden Gate Park

It's time for John F. Kennedy Drive to reopen. Golden Gate Park is a critical open space that everyone should be able to visit. I urge you to support JFK Drive returning to the conditions pre-COVID, with all roadways open to vehicle traffic and street closures on Sundays and some Saturdays as it was before

Maren Larsen

Sent From Kim Bracci to the Board of Supervisors on 2/26/2022 4:07:40 PM

Dear Board of Supervisors,

Subject: JFK

Ableism and gatekeeping have no place in San Francisco. The current closure of JFK Drive is unfortunately both of those things. The time for 'close first, ask questions later' is over. It is time to revert back to the compromise that was struck over a decade ago and restore access for all to Golden Gate Park.

Kim Bracci

Sent From Valerie Sinkavich to the Board of Supervisors on 2/26/2022 4:04:36 PM

Dear Board of Supervisors,

Subject: Support a JFK Drive compromise!

I support a Golden Gate Park that is accessible to everyone. We all agree that bicyclists and pedestrians should have access to Golden Gate Park, but we need to balance that with access for everyone else. I urge you to restore access to Golden Gate Park as it was before the pandemic.

Valerie Sinkavich

Sent From Karyn DiCatri to the Board of Supervisors on 2/26/2022 4:03:42 PM

Dear Board of Supervisors,

Subject: Reopen JFK Drive

I fully support bicyclist and pedestrian safety. That's why I am asking you to reopen JFK Drive to how it was before COVID. It is closed all Sundays and half of the Saturdays every year, with ample bike lanes and pedestrian walkways each day of the week. We need to balance equity AND safety!

Karyn DiCatri

Sent From Sr Toni Gallagher to the Board of Supervisors on 2/26/2022 3:49:19 PM

Dear Board of Supervisors,

Subject: JFK Drive

The 24/7 closure of JFK drive has left many people unable to access Golden Gate Park and its institutions. The current closure is for those who live close enough, have the money to pay for parking, or are able bodied enough to travel on foot or bicycle. We need to go back to the compromise that was struck and reopen JFK as it was before the pandemic!

Sr Toni Gallagher

Sent From Lynda Chatcuff to the Board of Supervisors on 2/26/2022 3:47:53 PM

Dear Board of Supervisors,

Subject: Golden Gate Park

It's time for John F. Kennedy Drive to reopen. Golden Gate Park is a critical open space that everyone should be able to visit. I urge you to support JFK Drive returning to the conditions pre-COVID, with all roadways open to vehicle traffic and street closures on Sundays and some Saturdays as it was before

Lynda Chatcuff

Sent From Dennis chee to the Board of Supervisors on 2/26/2022 3:33:52 PM

Dear Board of Supervisors,

Subject: Reopen JFK

San Franciscans of all ages and abilities love Golden Gate Park. We all need access to the Park! JFK Drive should be reopened to the way it was before COVID.

Dennis chee

Sent From susan longardino to the Board of Supervisors on 2/26/2022 3:29:14 PM

Dear Board of Supervisors,

Subject: JFK

Ableism and gatekeeping have no place in San Francisco. The current closure of JFK Drive is unfortunately both of those things. The time for 'close first, ask questions later' is over. It is time to revert back to the compromise that was struck over a decade ago and restore access for all to Golden Gate Park.

susan longardino

Sent From Lulu Hwang to the Board of Supervisors on 2/26/2022 3:15:26 PM

Dear Board of Supervisors,

Subject: JFK

A compromise for John F. Kennedy Drive was reached in 2007 that allowed all users of Golden Gate Park to share the roads. It is time to reopen JFK Drive back to the way it was before COVID. The select few that are the most vocal are doing us all a disservice that want a reasonable compromise. Please reopen JFK Drive like it was before COVID!

Lulu Hwang

Sent From Linda Calvillo to the Board of Supervisors on 2/26/2022 3:02:26 PM

Dear Board of Supervisors,

Subject: JFK Drive

The 24/7 closure of JFK drive has left many people unable to access Golden Gate Park and its institutions. The current closure is for those who live close enough, have the money to pay for parking, or are able bodied enough to travel on foot or bicycle. We need to go back to the compromise that was struck and reopen JFK as it was before the pandemic!

Linda Calvillo

Sent From Mark Monsarrat to the Board of Supervisors on 2/26/2022 2:43:49 PM

Dear Board of Supervisors,

Subject: JFK Drive

The 24/7 closure of JFK drive has left many people unable to access Golden Gate Park and its institutions. The current closure is for those who live close enough, have the money to pay for parking, or are able bodied enough to travel on foot or bicycle. We need to go back to the compromise that was struck and reopen JFK as it was before the pandemic!

Mark Monsarrat

Sent From Tessie Arenas to the Board of Supervisors on 2/26/2022 2:23:52 PM

Dear Board of Supervisors,

Subject: JFK Drive

The current closure of JFK Drive severely impacts people with disabilities, seniors, and communities not directly neighboring Golden Gate Park. As we emerge from COVID, it's time to reopen JFK Drive. Golden Gate Park belongs to the people of San Francisco, not just a few. I strongly encourage you to support JFK Drive returning to the conditions pre-COVID, with all roadways open to vehicle traffic and street closures on Sundays, holidays and Saturdays, 6 months of the year.

Tessie Arenas

Sent From Jeff Stoffer to the Board of Supervisors on 2/26/2022 1:59:05 PM

Dear Board of Supervisors,

Subject: JFK

Ableism and gatekeeping have no place in San Francisco. The current closure of JFK Drive is unfortunately both of those things. The time for 'close first, ask questions later' is over. It is time to revert back to the compromise that was struck over a decade ago and restore access for all to Golden Gate Park.

Jeff Stoffer

Sent From Lor Gi to the Board of Supervisors on 2/26/2022 1:11:13 PM

Dear Board of Supervisors,

Subject: Golden Gate Park

It's time for John F. Kennedy Drive to reopen. Golden Gate Park is a critical open space that everyone should be able to visit. I urge you to support JFK Drive returning to the conditions pre-COVID, with all roadways open to vehicle traffic and street closures on Sundays and some Saturdays as it was before

Lor Gi

Sent From Nada Klanjac to the Board of Supervisors on 2/26/2022 1:04:57 PM

Dear Board of Supervisors,

Subject: JFK Drive

The current closure of JFK Drive severely impacts people with disabilities, seniors, and communities not directly neighboring Golden Gate Park. As we emerge from COVID, it's time to reopen JFK Drive. Golden Gate Park belongs to the people of San Francisco, not just a few. I strongly encourage you to support JFK Drive returning to the conditions pre-COVID, with all roadways open to vehicle traffic and street closures on Sundays, holidays and Saturdays, 6 months of the year.

Nada Klanjac

Sent From Ilja Eckstein Eckstein Eckstein to the Board of Supervisors on 2/26/2022 12:13:40 PM

Dear Board of Supervisors,

Subject: Golden Gate Park

All families from around the City deserve access to Golden Gate Park. We must reopen JFK Drive to make access to Golden Gate Park a reality. Not all can take public transportation or walk/bike to Golden Gate Park. Access isn't the same for everybody! JFK Drive should be open like it was pre-pandemic.

Ilja Eckstein Eckstein Eckstein

Sent From Stephanie Stilwell to the Board of Supervisors on 2/26/2022 10:27:27 AM

Dear Board of Supervisors,

Subject: Golden Gate Park

All families from around the City deserve access to Golden Gate Park. We must reopen JFK Drive to make access to Golden Gate Park a reality. Not all can take public transportation or walk/bike to Golden Gate Park. Access isn't the same for everybody! JFK Drive should be open like it was pre-pandemic.

Stephanie Stilwell

Sent From M Miner to the Board of Supervisors on 2/26/2022 3:29:50 AM

Dear Board of Supervisors,

Subject: Reopen JFK Drive

I fully support bicyclist and pedestrian safety. That's why I am asking you to reopen JFK Drive to how it was before COVID. It is closed all Sundays and half of the Saturdays every year, with ample bike lanes and pedestrian walkways each day of the week. We need to balance equity AND safety!

M Miner

Sent From Nathan Lemkhin to the Board of Supervisors on 2/25/2022 11:11:01 PM

Dear Board of Supervisors,

Subject: JFK

Ableism and gatekeeping have no place in San Francisco. The current closure of JFK Drive is unfortunately both of those things. People with disabilities and health problems, those with small children will not have an easy time accessing the park. Traffic and parking problems will get worse. The time for 'close first, ask questions later' is over. It is time to revert back to the compromise that was struck over a decade ago and restore access for all to Golden Gate Park.

Nathan Lemkhin

Sent From Kamilla Hurley to the Board of Supervisors on 2/25/2022 4:07:26 PM

Dear Board of Supervisors,

Subject: JFK

Ableism and gatekeeping have no place in San Francisco. The current closure of JFK Drive is unfortunately both of those things. The time for 'close first, ask questions later' is over. It is time to revert back to the compromise that was struck over a decade ago and restore access for all to Golden Gate Park.

Kamilla Hurley

Sent From Mary Sager to the Board of Supervisors on 2/25/2022 3:58:14 PM

Dear Board of Supervisors,

Subject: JFK

Ableism and gatekeeping have no place in San Francisco. The current closure of JFK Drive is unfortunately both of those things. The time for 'close first, ask questions later' is over. It is time to revert back to the compromise that was struck over a decade ago and restore access for all to Golden Gate Park.

Mary Sager

Sent From Oksana Zharzhavsky to the Board of Supervisors on 2/25/2022 3:54:47 PM

Dear Board of Supervisors,

Subject: JFK Drive

The current closure of JFK Drive severely impacts people with disabilities, seniors, and communities not directly neighboring Golden Gate Park. As we emerge from COVID, it's time to reopen JFK Drive. Golden Gate Park belongs to the people of San Francisco, not just a few. I strongly encourage you to support JFK Drive returning to the conditions pre-COVID, with all roadways open to vehicle traffic and street closures on Sundays, holidays and Saturdays, 6 months of the year.

Oksana Zharzhavsky

Sent From Michael Gitt to the Board of Supervisors on 2/25/2022 3:51:45 PM

Dear Board of Supervisors,

Subject: Support a JFK Drive compromise!

I support a Golden Gate Park that is accessible to everyone. We all agree that bicyclists and pedestrians should have access to Golden Gate Park, but we need to balance that with access for everyone else. I urge you to restore access to Golden Gate Park as it was before the pandemic.

Michael Gitt

Sent From Munz Dajani to the Board of Supervisors on 2/25/2022 3:51:36 PM

Dear Board of Supervisors,

Subject: Golden Gate Park

It's time for John F. Kennedy Drive to reopen. Golden Gate Park is a critical open space that everyone should be able to visit. I urge you to support JFK Drive returning to the conditions pre-COVID, with all roadways open to vehicle traffic and street closures on Sundays and some Saturdays as it was before

Munz Dajani

Sent From Theresa Cross to the Board of Supervisors on 2/25/2022 3:48:21 PM

Dear Board of Supervisors,

Subject: Support a JFK Drive compromise!

I support a Golden Gate Park that is accessible to everyone. We all agree that bicyclists and pedestrians should have access to Golden Gate Park, but we need to balance that with access for everyone else. I urge you to restore access to Golden Gate Park as it was before the pandemic.

Theresa Cross

Sent From Judy Wong to the Board of Supervisors on 2/25/2022 3:44:42 PM

Dear Board of Supervisors,

Subject: Golden Gate Park

It's time for John F. Kennedy Drive to reopen. Golden Gate Park is a critical open space that everyone should be able to visit. I urge you to support JFK Drive returning to the conditions pre-COVID, with all roadways open to vehicle traffic and street closures on Sundays and some Saturdays as it was before

Judy Wong

Sent From Stacey Drucker to the Board of Supervisors on 2/25/2022 3:40:19 PM

Dear Board of Supervisors,

Subject: JFK Drive

The current closure of JFK Drive severely impacts people with disabilities, seniors, and communities not directly neighboring Golden Gate Park. As we emerge from COVID, it's time to reopen JFK Drive. Golden Gate Park belongs to the people of San Francisco, not just a few. I strongly encourage you to support JFK Drive returning to the conditions pre-COVID, with all roadways open to vehicle traffic and street closures on Sundays, holidays and Saturdays, 6 months of the year.

Stacey Drucker

Sent From Alan Martinez to the Board of Supervisors on 2/25/2022 3:39:10 PM

Dear Board of Supervisors,

Subject: JFK

Ableism and gatekeeping have no place in San Francisco. The current closure of JFK Drive is unfortunately both of those things. The time for 'close first, ask questions later' is over. It is time to revert back to the compromise that was struck over a decade ago and restore access for all to Golden Gate Park.

Alan Martinez

Sent From james crabtree to the Board of Supervisors on 2/25/2022 3:30:27 PM

Dear Board of Supervisors,

Subject: Reopen JFK Drive

I fully support bicyclist and pedestrian safety. That's why I am asking you to reopen JFK Drive to how it was before COVID. It is closed all Sundays and half of the Saturdays every year, with ample bike lanes and pedestrian walkways each day of the week. We need to balance equity AND safety!

james crabtree

Sent From Jose Tejada to the Board of Supervisors on 2/25/2022 3:27:50 PM

Dear Board of Supervisors,

Subject: Support a JFK Drive compromise!

I support a Golden Gate Park that is accessible to everyone. We all agree that bicyclists and pedestrians should have access to Golden Gate Park, but we need to balance that with access for everyone else. I urge you to restore access to Golden Gate Park as it was before the pandemic.

Jose Tejada

Sent From Mallory Salmeron Graf to the Board of Supervisors on 2/25/2022 3:23:48 PM

Dear Board of Supervisors,

Subject: Please reopen JFK Drive

I urge you to support returning John F. Kennedy Drive to its pre-COVID conditions, with all roadways open to vehicle traffic and street closures on Sundays, holidays, and some Saturdays. I haven't been able to enjoy Golden Gate Park with JFK Drive closed 24/7. Everyone should be able to access Golden Gate Park. We need your voice on this issue!

Mallory Salmeron Graf

Sent From Tiffany Guerry to the Board of Supervisors on 2/25/2022 3:15:32 PM

Dear Board of Supervisors,

Subject: Support a JFK Drive compromise!

I support a Golden Gate Park that is accessible to everyone. We all agree that bicyclists and pedestrians should have access to Golden Gate Park, but we need to balance that with access for everyone else. I urge you to restore access to Golden Gate Park as it was before the pandemic. My children go to GWHS and Presidio Middle School. I travel from Cesar Chavez through the park daily and take the children I care for to Golden Gate Park but can't even drive to the side I would like to enter on off of Stanyan or Fulton. It's hard to walk either 3 children under 2 by myself without being to drive in. I also have challenges with one of my ankles so it makes it harder when I have to walk around unlevelled areas filled with branches and rocks just to get to and from my car.

Tiffany Guerry

Sent From D. Boone Ashlock to the Board of Supervisors on 2/25/2022 3:14:59 PM

Dear Board of Supervisors,

Subject: Reopen JFK Drive

I fully support pedestrian safety. That's why I am asking you to reopen JFK Drive to how it was before COVID. It is closed all Sundays and half of the Saturdays every year, with ample pedestrian walkways each day of the week. We need to balance equity AND safety!

D. Boone Ashlock

Sent From Sandy Johnson to the Board of Supervisors on 2/25/2022 3:14:06 PM

Dear Board of Supervisors,

Subject: Reopen JFK

San Franciscans of all ages and abilities love Golden Gate Park. We all need access to the Park! JFK Drive should be reopened to the way it was before COVID.

Sandy Johnson

Sent From Evelyn Morales to the Board of Supervisors on 2/25/2022 3:09:59 PM

Dear Board of Supervisors,

Subject: JFK

A compromise for John F. Kennedy Drive was reached in 2007 that allowed all users of Golden Gate Park to share the roads. It is time to reopen JFK Drive back to the way it was before COVID. The select few that are the most vocal are doing us all a disservice that want a reasonable compromise. Please reopen JFK Drive like it was before COVID!

Evelyn Morales

Sent From Minerva Tico to the Board of Supervisors on 2/25/2022 3:00:42 PM

Dear Board of Supervisors,

Subject: Support a JFK Drive compromise!

I support a Golden Gate Park that is accessible to everyone. We all agree that bicyclists and pedestrians should have access to Golden Gate Park, but we need to balance that with access for everyone else. I urge you to restore access to Golden Gate Park as it was before the pandemic.

Minerva Tico

Sent From Teresa Ta to the Board of Supervisors on 2/25/2022 2:57:28 PM

Dear Board of Supervisors,

Subject: JFK Drive

The 24/7 closure of JFK drive has left many people unable to access Golden Gate Park and its institutions. The current closure is for those who live close enough, have the money to pay for parking, or are able bodied enough to travel on foot or bicycle. We need to go back to the compromise that was struck and reopen JFK as it was before the pandemic!

Teresa Ta

Sent From Elisabeth Molloy to the Board of Supervisors on 2/25/2022 2:55:02 PM

Dear Board of Supervisors,

Subject: JFK

A compromise for John F. Kennedy Drive was reached in 2007 that allowed all users of Golden Gate Park to share the roads. It is time to reopen JFK Drive back to the way it was before COVID. The select few that are the most vocal are doing us all a disservice that want a reasonable compromise. Please reopen JFK Drive like it was before COVID!

Elisabeth Molloy

Sent From Rita OHara to the Board of Supervisors on 2/25/2022 2:54:20 PM

Dear Board of Supervisors,

Subject: JFK

Ableism and gatekeeping have no place in San Francisco. The current closure of JFK Drive is unfortunately both of those things. The time for 'close first, ask questions later' is over. It is time to revert back to the compromise that was struck over a decade ago and restore access for all to Golden Gate Park.

Rita OHara

Sent From Yvonne Evans to the Board of Supervisors on 2/25/2022 2:42:30 PM

Dear Board of Supervisors,

Subject: Golden Gate Park

All families from around the City deserve access to Golden Gate Park. We must reopen JFK Drive to make access to Golden Gate Park a reality. Not all can take public transportation or walk/bike to Golden Gate Park. Access isn't the same for everybody! JFK Drive should be open like it was pre-pandemic.

Yvonne Evans

Sent From Felicia Leong to the Board of Supervisors on 2/25/2022 2:38:29 PM

Dear Board of Supervisors,

Subject: Support a JFK Drive compromise!

I support a Golden Gate Park that is accessible to everyone. We all agree that bicyclists and pedestrians should have access to Golden Gate Park, but we need to balance that with access for everyone else. I urge you to restore access to Golden Gate Park as it was before the pandemic.

Felicia Leong

Sent From kay kang to the Board of Supervisors on 2/25/2022 2:37:31 PM

Dear Board of Supervisors,

Subject: Golden Gate Park

It's time for John F. Kennedy Drive to reopen. Golden Gate Park is a critical open space that everyone should be able to visit. I urge you to support JFK Drive returning to the conditions pre-COVID, with all roadways open to vehicle traffic and street closures on Sundays and some Saturdays as it was before

kay kang

Sent From Margaret Castro to the Board of Supervisors on 2/25/2022 2:26:20 PM

Dear Board of Supervisors,

Subject: Please reopen JFK Drive

I urge you to support returning John F. Kennedy Drive to its pre-COVID conditions, with all roadways open to vehicle traffic and street closures on Sundays, holidays, and some Saturdays. I haven't been able to enjoy Golden Gate Park with JFK Drive closed 24/7. Everyone should be able to access Golden Gate Park. We need your voice on this issue!

Margaret Castro

Sent From Paul Lanyi to the Board of Supervisors on 2/25/2022 1:57:11 PM

Dear Board of Supervisors,

Subject: Support a JFK Drive compromise!

I support a Golden Gate Park that is accessible to everyone. We all agree that bicyclists and pedestrians should have access to Golden Gate Park, but we need to balance that with access for everyone else. I urge you to restore access to Golden Gate Park as it was before the pandemic.

Paul Lanyi

Sent From Gary Lee to the Board of Supervisors on 2/25/2022 1:55:47 PM

Dear Board of Supervisors,

Subject: JFK

A compromise for John F. Kennedy Drive was reached in 2007 that allowed all users of Golden Gate Park to share the roads. It is time to reopen JFK Drive back to the way it was before COVID. The select few that are the most vocal are doing us all a disservice that want a reasonable compromise. Please reopen JFK Drive like it was before COVID!

Gary Lee

Sent From George Horsfall to the Board of Supervisors on 2/25/2022 1:51:44 PM

Dear Board of Supervisors,

Subject: Golden Gate Park

All families from around the City deserve access to Golden Gate Park. We must reopen JFK Drive to make access to Golden Gate Park a reality. Not all can take public transportation or walk/bike to Golden Gate Park. Access isn't the same for everybody! JFK Drive should be open like it was pre-pandemic.

George Horsfall

Sent From Erik Martinez to the Board of Supervisors on 2/25/2022 1:51:17 PM

Dear Board of Supervisors,

Subject: Reopen JFK Drive

I fully support bicyclist and pedestrian safety. That's why I am asking you to reopen JFK Drive to how it was before COVID. It is closed all Sundays and half of the Saturdays every year, with ample bike lanes and pedestrian walkways each day of the week. We need to balance equity AND safety!

Erik Martinez

Sent From Briana Carrera to the Board of Supervisors on 2/25/2022 1:48:38 PM

Dear Board of Supervisors,

Subject: Reopen JFK Drive

I fully support bicyclist and pedestrian safety. That's why I am asking you to reopen JFK Drive to how it was before COVID. It is closed all Sundays and half of the Saturdays every year, with ample bike lanes and pedestrian walkways each day of the week. We need to balance equity AND safety!

Briana Carrera

Sent From Nicholas Setiawan to the Board of Supervisors on 2/25/2022 1:43:02 PM

Dear Board of Supervisors,

Subject: Golden Gate Park

All families from around the City deserve access to Golden Gate Park. We must reopen JFK Drive to make access to Golden Gate Park a reality. Not all can take public transportation or walk/bike to Golden Gate Park. Access isn't the same for everybody! JFK Drive should be open like it was pre-pandemic.

Nicholas Setiawan

Sent From Thomas Despanie to the Board of Supervisors on 2/25/2022 1:32:11 PM

Dear Board of Supervisors,

Subject: JFK Drive

The current closure of JFK Drive severely impacts people with disabilities, seniors, and communities not directly neighboring Golden Gate Park. As we emerge from COVID, it's time to reopen JFK Drive. Golden Gate Park belongs to the people of San Francisco, not just a few. I strongly encourage you to support JFK Drive returning to the conditions pre-COVID, with all roadways open to vehicle traffic and street closures on Sundays, holidays and Saturdays, 6 months of the year.

Thomas Despanie

Sent From Naomi Cohen to the Board of Supervisors on 2/25/2022 11:30:21 AM

Dear Board of Supervisors,

Subject: Reopen JFK

San Franciscans of all ages and abilities love Golden Gate Park. We all need access to the Park! JFK Drive should be reopened to the way it was before COVID.

Naomi Cohen

Sent From Olivia Contreras to the Board of Supervisors on 2/25/2022 11:03:23 AM

Dear Board of Supervisors,

Subject: Golden Gate Park

All families from around the City deserve access to Golden Gate Park. We must reopen JFK Drive to make access to Golden Gate Park a reality. Not all can take public transportation or walk/bike to Golden Gate Park. Access isn't the same for everybody! JFK Drive should be open like it was pre-pandemic.

Olivia Contreras

Sent From kim mayor to the Board of Supervisors on 2/25/2022 10:56:07 AM

Dear Board of Supervisors,

Subject: JFK

A compromise for John F. Kennedy Drive was reached in 2007 that allowed all users of Golden Gate Park to share the roads. It is time to reopen JFK Drive back to the way it was before COVID. The select few that are the most vocal are doing us all a disservice that want a reasonable compromise. Please reopen JFK Drive like it was before COVID!

kim mayor

Sent From Leticia Oâ€™Sullivan to the Board of Supervisors on 2/25/2022 10:42:46 AM

Dear Board of Supervisors,

Subject: JFK

I'm a teacher and live on Fulton St, near the Music Concourse. There is no parking in my building, so my family relies on street parking. Since the reopening of the park attractions, with the continued closure of JFK, tourists and SF residents park in my neighborhood to access the park, leaving very few available parking spots for us residents. I'm eight months pregnant and have a 2 year old child. Sometimes I have to park several blocks from home, and walk with my child at night, carrying her backpack and my bag from work. Two weeks ago we were confronted by a man who was on drugs or mentally ill, who followed us for two blocks and said obscene things to my child. I was terrified! Please reopen JFK and give tourists and park goers the option of parking inside the GG park, leaving the parking on Fulton for us residents.

Leticia Oâ€™Sullivan

Sent From Scott Sidorsky to the Board of Supervisors on 2/25/2022 9:55:23 AM

Dear Board of Supervisors,

Subject: Support a JFK Drive compromise!

I support a Golden Gate Park that is accessible to everyone. We all agree that bicyclists and pedestrians should have access to Golden Gate Park, but we need to balance that with access for everyone else. I urge you to restore access to Golden Gate Park as it was before the pandemic.

Scott Sidorsky

Sent From Alan Lau to the Board of Supervisors on 2/25/2022 9:02:23 AM

Dear Board of Supervisors,

Subject: JFK Drive

The 24/7 closure of JFK drive has left many people unable to access Golden Gate Park and its institutions. The current closure is for those who live close enough, have the money to pay for parking, or are able bodied enough to travel on foot or bicycle. We need to go back to the compromise that was struck and reopen JFK as it was before the pandemic!

Alan Lau

Sent From Tommy Jue to the Board of Supervisors on 2/25/2022 8:57:23 AM

Dear Board of Supervisors,

Subject: Reopen JFK

San Franciscans of all ages and abilities love Golden Gate Park. We all need access to the Park! JFK Drive should be reopened to the way it was before COVID.

Tommy Jue

Sent From J RATTY to the Board of Supervisors on 2/25/2022 8:54:54 AM

Dear Board of Supervisors,

Subject: Golden Gate Park

It's time for John F. Kennedy Drive to reopen. Golden Gate Park is a critical open space that everyone should be able to visit. I urge you to support JFK Drive returning to the conditions pre-COVID, with all roadways open to vehicle traffic and street closures on Sundays and some Saturdays as it was before

J RATTY

Sent From ROLAND R HUERTAS to the Board of Supervisors on 2/25/2022 8:35:38 AM

Dear Board of Supervisors,

Subject: JFK open to travel

A compromise for John F. Kennedy Drive was reached in 2007 that allowed all users of Golden Gate Park to share the roads. It is time to reopen JFK Drive back to the way it was before COVID. The select few that are the most vocal are doing us all a disservice that want a reasonable compromise. Please reopen JFK Drive like it was before COVID!

ROLAND R HUERTAS

Sent From Sara Rama to the Board of Supervisors on 2/25/2022 8:24:20 AM

Dear Board of Supervisors,

Subject: Support a JFK Drive compromise!

I support a Golden Gate Park that is accessible to everyone. We all agree that bicyclists and pedestrians should have access to Golden Gate Park, but we need to balance that with access for everyone else. I urge you to restore access to Golden Gate Park as it was before the pandemic.

Sara Rama

Sent From Sonya Rama to the Board of Supervisors on 2/25/2022 8:23:26 AM

Dear Board of Supervisors,

Subject: JFK Drive

The 24/7 closure of JFK drive has left many people unable to access Golden Gate Park and its institutions. The current closure is for those who live close enough, have the money to pay for parking, or are able bodied enough to travel on foot or bicycle. We need to go back to the compromise that was struck and reopen JFK as it was before the pandemic!

Sonya Rama

Sent From Antonius Hancock to the Board of Supervisors on 2/24/2022 8:05:01 PM

Dear Board of Supervisors,

Subject: Golden Gate Park

It's time for John F. Kennedy Drive to reopen. Golden Gate Park is a critical open space that everyone should be able to visit. I urge you to support JFK Drive returning to the conditions pre-COVID, with all roadways open to vehicle traffic and street closures on Sundays and some Saturdays as it was before

Antonius Hancock

Sent From Jill Shustoff to the Board of Supervisors on 2/24/2022 8:03:21 PM

Dear Board of Supervisors,

Subject: JFK PLEASE REOPEN TO ALL

PLEASE REOPEN TH PARK TO ALL ! DRIVERS AND CARS SHOULD NOT BE PUNISHED. A compromise for John F. Kennedy Drive was reached in 2007 that allowed all users of Golden Gate Park to share the roads. It is time to reopen JFK Drive back to the way it was before COVID. The select few that are the most vocal are doing us all a disservice that want a reasonable compromise. Please reopen JFK Drive like it was before COVID!

Jill Shustoff

Sent From Deane Hartley to the Board of Supervisors on 2/24/2022 7:54:59 PM

Dear Board of Supervisors,

Subject: JFK

I am a west-side bicyclist who has to suffer the anarchy of eastern JFK regularly. It's a heart-in-my throat experience to dodge all the inattentive pedestrians, strollers, mopeds and runners in the bike lane (where the California vehicle code obligates cyclists to ride). Occasionally I glance over at the wide, peaceful, well-paved, buffer-zone-protected pedestrian pathways that run parallel to JFK and see...almost nobody there. This is a silly state of affairs and there's no good reason for it. Yes, none. City Hall tyrannized us with 'Slow Streets' based on some delusion of a public-health 'emergency' in which the sidewalks were, what?...overcrowded with thousands of sick people? Maybe they only went outside when I was indoors because I never encountered these unhygienic throngs in my 4500 miles per year of walking and pedaling San Francisco streets. JFK was well designed for ALL conveyances to co-exist in their own designated zones. Please end this embarrassment and re-open JFK to the way it was before Covid.

Deane Hartley

Sent From Christine Linnenbach to the Board of Supervisors on 2/24/2022 7:52:13 PM

Dear Board of Supervisors,

Subject: Reopen JFK

San Franciscans of all ages and abilities love Golden Gate Park. We all need access to the Park! JFK Drive should be reopened to the way it was before COVID.

Christine Linnenbach

Sent From Bruce Grosjean to the Board of Supervisors on 2/24/2022 7:39:40 PM

Dear Board of Supervisors,

Subject: Golden Gate Park

It's time for John F. Kennedy Drive to reopen. Golden Gate Park is a critical open space that everyone should be able to visit. I urge you to support JFK Drive returning to the conditions pre-COVID, with all roadways open to vehicle traffic and street closures on Sundays and some Saturdays as it was before

Bruce Grosjean

Sent From Ethel VanderVall to the Board of Supervisors on 2/24/2022 7:33:55 PM

Dear Board of Supervisors,

Subject: Please reopen JFK Drive

I urge you to support returning John F. Kennedy Drive to its pre-COVID conditions, with all roadways open to vehicle traffic and street closures on Sundays, holidays, and some Saturdays. I haven't been able to enjoy Golden Gate Park with JFK Drive closed 24/7. Everyone should be able to access Golden Gate Park. We need your voice on this issue!

Ethel VanderVall

Sent From Robert Galicia to the Board of Supervisors on 2/24/2022 7:27:34 PM

Dear Board of Supervisors,

Subject: JFK

Ableism and gatekeeping have no place in San Francisco. The current closure of JFK Drive is unfortunately both of those things. The time for 'close first, ask questions later' is over. It is time to revert back to the compromise that was struck over a decade ago and restore access for all to Golden Gate Park.

Robert Galicia

Sent From Tricia Lee to the Board of Supervisors on 2/24/2022 7:23:45 PM

Dear Board of Supervisors,

Subject: JFK

Ableism and gatekeeping have no place in San Francisco. The current closure of JFK Drive is unfortunately both of those things. The time for 'close first, ask questions later' is over. It is time to revert back to the compromise that was struck over a decade ago and restore access for all to Golden Gate Park.

Tricia Lee

Sent From Sabrina Locke to the Board of Supervisors on 2/24/2022 7:23:39 PM

Dear Board of Supervisors,

Subject: JFK

Ableism and gatekeeping have no place in San Francisco. The current closure of JFK Drive is unfortunately both of those things. The time for 'close first, ask questions later' is over. It is time to revert back to the compromise that was struck over a decade ago and restore access for all to Golden Gate Park.

Sabrina Locke

Sent From Lisa Hom to the Board of Supervisors on 2/24/2022 7:17:30 PM

Dear Board of Supervisors,

Subject: JFK Drive

Please reopen JFK Drive Monday through Friday. Help the people who live and work there!! A compromise for John F. Kennedy Drive was reached in 2007 that allowed all users of Golden Gate Park to share the roads. It is time to reopen JFK Drive back to the way it was before COVID. The select few that are the most vocal are doing us all a disservice that want a reasonable compromise. Reopen JFK Drive like it was before COVID!

Lisa Hom

Sent From Rebecca Womble to the Board of Supervisors on 2/24/2022 7:09:46 PM

Dear Board of Supervisors,

Subject: Please reopen JFK Drive

I urge you to support returning John F. Kennedy Drive to its pre-COVID conditions, with all roadways open to vehicle traffic and street closures on Sundays, holidays, and some Saturdays. I haven't been able to enjoy Golden Gate Park with JFK Drive closed 24/7. Everyone should be able to access Golden Gate Park. We need your voice on this issue!

Rebecca Womble

Sent From Wayne Hemer to the Board of Supervisors on 2/24/2022 6:49:20 PM

Dear Board of Supervisors,

Subject: Golden Gate Park

All families from around the City deserve access to Golden Gate Park. We must reopen JFK Drive to make access to Golden Gate Park a reality. Not all can take public transportation or walk/bike to Golden Gate Park. Access isn't the same for everybody! JFK Drive should be open like it was pre-pandemic.

Wayne Hemer

Sent From Eveline Darroch to the Board of Supervisors on 2/24/2022 6:46:54 PM

Dear Board of Supervisors,

Subject: Please reopen JFK Drive

I urge you to support returning John F. Kennedy Drive with all roadways open to vehicle traffic and street closures on HOLIDAYS ONLY. I haven't been able to enjoy Golden Gate Park with JFK Drive closed 24/7. Everyone should be able to access Golden Gate Park. As I have gained mobility issues, it is a deterrent to not be able to drive into to partake in the de young. The closure creates more traffic and harder parking. Contrary to the idea that SF is transit friendly, the muni is slow, unreliable and pretty dirty. Removing parking lanes and traffic lanes all through out the city reduces the availability to partake in the local shops and entertainment. I have been forced to leave SF due to ridiculous pricing on rents but it is still my home and being squeezed out through it become physically inaccessible is painful. Please restore the JFK drive to everyone one and not just those with out disabilities.

Eveline Darroch

Sent From Bill Alvarado to the Board of Supervisors on 2/24/2022 6:45:02 PM

Dear Board of Supervisors,

Subject: JFK

Ableism and gatekeeping have no place in San Francisco. The current closure of JFK Drive is unfortunately both of those things. The time for 'close first, ask questions later' is over. It is time to revert back to the compromise that was struck over a decade ago and restore access for all to Golden Gate Park.

Bill Alvarado

Sent From Justine Chiu to the Board of Supervisors on 2/24/2022 6:42:27 PM

Dear Board of Supervisors,

Subject: JFK Drive

The 24/7 closure of JFK drive has left many people unable to access Golden Gate Park and its institutions. The current closure is for those who live close enough, have the money to pay for parking, or are able bodied enough to travel on foot or bicycle. We need to go back to the compromise that was struck and reopen JFK as it was before the pandemic!

Justine Chiu

Sent From James Davidson to the Board of Supervisors on 2/24/2022 6:42:04 PM

Dear Board of Supervisors,

Subject: Reopen JFK

San Franciscans of all ages and abilities love Golden Gate Park. We all need access to the Park! JFK Drive should be reopened to the way it was before COVID.

James Davidson

Sent From Jake Yue to the Board of Supervisors on 2/24/2022 6:38:46 PM

Dear Board of Supervisors,

Subject: Reopen JFK Drive

I fully support bicyclist and pedestrian safety. That's why I am asking you to reopen JFK Drive to how it was before COVID. It is closed all Sundays and half of the Saturdays every year, with ample bike lanes and pedestrian walkways each day of the week. We need to balance equity AND safety!

Jake Yue

Sent From CAROLYN Hill to the Board of Supervisors on 2/24/2022 6:34:46 PM

Dear Board of Supervisors,

Subject: Reopen JFK Drive

I fully support bicyclist and pedestrian safety. That's why I am asking you to reopen JFK Drive to how it was before COVID. It is closed all Sundays and half of the Saturdays every year, with ample bike lanes and pedestrian walkways each day of the week. We need to balance equity AND safety!

CAROLYN Hill

Sent From Michael Kinsley to the Board of Supervisors on 2/24/2022 6:34:22 PM

Dear Board of Supervisors,

Subject: JFK

A compromise for John F. Kennedy Drive was reached in 2007 that allowed all users of Golden Gate Park to share the roads. It is time to reopen JFK Drive back to the way it was before COVID. The select few that are the most vocal are doing us all a disservice that want a reasonable compromise. Please reopen JFK Drive like it was before COVID!

Michael Kinsley

Sent From Teresa LB Dulalas to the Board of Supervisors on 2/24/2022 5:56:29 PM

Dear Board of Supervisors,

Subject: JFK

A compromise for John F. Kennedy Drive was reached in 2007 that allowed all users of Golden Gate Park to share the roads. It is time to reopen JFK Drive back to the way it was before COVID. The select few that are the most vocal are doing us all a disservice that want a reasonable compromise. Please reopen JFK Drive like it was before COVID!

Teresa LB Dulalas

Sent From Steven M Ruge to the Board of Supervisors on 2/24/2022 5:39:44 PM

Dear Board of Supervisors,

Subject: Golden Gate Park

It's time for John F. Kennedy Drive to reopen. Golden Gate Park is a critical open space that everyone should be able to visit. I urge you to support JFK Drive returning to the conditions pre-COVID, with all roadways open to vehicle traffic and street closures on Sundays and some Saturdays as it was before

Steven M Ruge

Sent From Disraeli Cruz to the Board of Supervisors on 2/24/2022 5:08:32 PM

Dear Board of Supervisors,

Subject: Reopen JFK

San Franciscans of all ages and abilities love Golden Gate Park. We all need access to the Park! JFK Drive should be reopened to the way it was before COVID.

Disraeli Cruz

Sent From B McGregor to the Board of Supervisors on 2/24/2022 5:08:20 PM

Dear Board of Supervisors,

Subject: Golden Gate Park

It's time for John F. Kennedy Drive to reopen. Golden Gate Park is a critical open space that everyone should be able to visit. I urge you to support JFK Drive returning to the conditions pre-COVID, with all roadways open to vehicle traffic and street closures on Sundays and some Saturdays as it was before

B McGregor

Sent From Elizabeth Milstein to the Board of Supervisors on 2/24/2022 4:45:50 PM

Dear Board of Supervisors,

Subject: JFK

Ableism and gatekeeping have no place in San Francisco. The current closure of JFK Drive is unfortunately both of those things. The time for 'close first, ask questions later' is over. It is time to revert back to the compromise that was struck over a decade ago and restore access for all to Golden Gate Park.

Elizabeth Milstein

Sent From AT Kippes to the Board of Supervisors on 2/24/2022 4:39:49 PM

Dear Board of Supervisors,

Subject: Support a JFK Drive compromise!

I support a Golden Gate Park that is accessible to everyone. We all agree that bicyclists and pedestrians should have access to Golden Gate Park, but we need to balance that with access for everyone else. I urge you to restore access to Golden Gate Park as it was before the pandemic.

AT Kippes

Sent From Alan Hopkins to the Board of Supervisors on 2/24/2022 3:46:04 PM

Dear Board of Supervisors,

Subject: Reopen JFK Drive

I fully support bicyclist and pedestrian safety. That's why I am asking you to reopen JFK Drive to how it was before COVID. It is closed all Sundays and half of the Saturdays every year, with ample bike lanes and pedestrian walkways each day of the week. We need to balance equity AND safety!

Alan Hopkins

Sent From Mary Sager to the Board of Supervisors on 2/24/2022 3:17:49 PM

Dear Board of Supervisors,

Subject: Golden Gate Park

All families from around the City deserve access to Golden Gate Park. We must reopen JFK Drive to make access to Golden Gate Park a reality. Not all can take public transportation or walk/bike to Golden Gate Park. Access isn't the same for everybody! JFK Drive should be open like it was pre-pandemic.

Mary Sager

Sent From Joe Edwards to the Board of Supervisors on 2/24/2022 2:18:23 PM

Dear Board of Supervisors,

Subject: JFK Drive

The 24/7 closure of JFK drive has left many people unable to access Golden Gate Park and its institutions. The current closure is for those who live close enough, have the money to pay for parking, or are able bodied enough to travel on foot or bicycle. We need to go back to the compromise that was struck and reopen JFK as it was before the pandemic!

Joe Edwards

Sent From Tatiana Freedland to the Board of Supervisors on 2/24/2022 2:10:15 PM

Dear Board of Supervisors,

Subject: JFK Drive

The current closure of JFK Drive severely impacts people with disabilities, seniors, and communities not directly neighboring Golden Gate Park. As we emerge from COVID, it's time to reopen JFK Drive. Golden Gate Park belongs to the people of San Francisco, not just a few. I strongly encourage you to support JFK Drive returning to the conditions pre-COVID, with all roadways open to vehicle traffic and street closures on Sundays, holidays and Saturdays, 6 months of the year.

Tatiana Freedland

Sent From Valdete Cooper to the Board of Supervisors on 2/24/2022 1:18:47 PM

Dear Board of Supervisors,

Subject: JFK

Ableism and gatekeeping have no place in San Francisco. The current closure of JFK Drive is unfortunately both of those things. The time for 'close first, ask questions later' is over. It is time to revert back to the compromise that was struck over a decade ago and restore access for all to Golden Gate Park.

Valdete Cooper

Sent From Rose Felix-Guillen to the Board of Supervisors on 2/24/2022 12:26:21 PM

Dear Board of Supervisors,

Subject: JFK

A compromise for John F. Kennedy Drive was reached in 2007 that allowed all users of Golden Gate Park to share the roads. It is time to reopen JFK Drive back to the way it was before COVID. The select few that are the most vocal are doing us all a disservice that want a reasonable compromise. Please reopen JFK Drive like it was before COVID!

Rose Felix-Guillen

Sent From Edward Evans to the Board of Supervisors on 2/24/2022 12:22:14 PM

Dear Board of Supervisors,

Subject: JFK

A compromise for John F. Kennedy Drive was reached in 2007 that allowed all users of Golden Gate Park to share the roads. It is time to reopen JFK Drive back to the way it was before COVID. The select few that are the most vocal are doing us all a disservice that want a reasonable compromise. Please reopen JFK Drive like it was before COVID!

Edward Evans

Sent From Charlotte McMinn to the Board of Supervisors on 2/24/2022 4:18:07 AM

Dear Board of Supervisors,

Subject: Golden Gate Park

It's time for John F. Kennedy Drive to reopen. Golden Gate Park is a critical open space that everyone should be able to visit. I urge you to support JFK Drive returning to the conditions pre-COVID, with all roadways open to vehicle traffic and street closures on Sundays and some Saturdays as it was before

Charlotte McMinn

Sent From Nancy Porter to the Board of Supervisors on 2/24/2022 1:02:53 AM

Dear Board of Supervisors,

Subject: JFK

A compromise for John F. Kennedy Drive was reached in 2007 that allowed all users of Golden Gate Park to share the roads. It is time to reopen JFK Drive back to the way it was before COVID. The select few that are the most vocal are doing us all a disservice that want a reasonable compromise. Please reopen JFK Drive like it was before COVID!

Nancy Porter

Sent From Margaret maloney to the Board of Supervisors on 2/23/2022 11:23:25 PM

Dear Board of Supervisors,

Subject: JFK

Ableism and gatekeeping have no place in San Francisco. The current closure of JFK Drive is unfortunately both of those things. The time for 'close first, ask questions later' is over. It is time to revert back to the compromise that was struck over a decade ago and restore access for all to Golden Gate Park.

Margaret maloney

Sent From David Smith to the Board of Supervisors on 2/23/2022 10:12:18 PM

Dear Board of Supervisors,

Subject: JFK Drive

The 24/7 closure of JFK drive has left many people unable to access Golden Gate Park and its institutions. The current closure is for those who live close enough, have the money to pay for parking, or are able bodied enough to travel on foot or bicycle. We need to go back to the compromise that was struck and reopen JFK as it was before the pandemic!

David Smith

Sent From Dolly Fong to the Board of Supervisors on 2/23/2022 6:20:19 PM

Dear Board of Supervisors,

Subject: Reopen JFK

San Franciscans of all ages and abilities love Golden Gate Park. We all need access to the Park! JFK Drive should be reopened to the way it was before COVID.

Dolly Fong

Sent From Tim Perdue to the Board of Supervisors on 2/23/2022 5:57:25 PM

Dear Board of Supervisors,

Subject: JFK Drive

The current closure of JFK Drive severely impacts people with disabilities, seniors, and communities not directly neighboring Golden Gate Park. As we emerge from COVID, it's time to reopen JFK Drive. Golden Gate Park belongs to the people of San Francisco, not just a few. I strongly encourage you to support JFK Drive returning to the conditions pre-COVID, with all roadways open to vehicle traffic and street closures on Sundays, holidays and Saturdays, 6 months of the year.

Tim Perdue

Sent From Monte Hill to the Board of Supervisors on 2/23/2022 5:50:23 PM

Dear Board of Supervisors,

Subject: Please reopen JFK Drive

I urge you to support returning John F. Kennedy Drive to its pre-COVID conditions, with all roadways open to vehicle traffic and street closures on Sundays, holidays, and some Saturdays. I haven't been able to enjoy Golden Gate Park with JFK Drive closed 24/7. Everyone should be able to access Golden Gate Park. We need your voice on this issue!

Monte Hill

Sent From Roy Chin to the Board of Supervisors on 2/23/2022 5:36:21 PM

Dear Board of Supervisors,

Subject: Golden Gate Park

It's time for John F. Kennedy Drive to reopen. Golden Gate Park is a critical open space that everyone should be able to visit. I urge you to support JFK Drive returning to the conditions pre-COVID, with all roadways open to vehicle traffic and street closures on Sundays and some Saturdays as it was before

Roy Chin

Sent From J Daringer to the Board of Supervisors on 2/23/2022 5:09:35 PM

Dear Board of Supervisors,

Subject: Reopen JFK Drive

I fully support bicyclist and pedestrian safety. That's why I am asking you to reopen JFK Drive to how it was before COVID. It is closed all Sundays and half of the Saturdays every year, with ample bike lanes and pedestrian walkways each day of the week. We need to balance equity AND safety!

J Daringer

Sent From Will Lor to the Board of Supervisors on 2/23/2022 5:05:22 PM

Dear Board of Supervisors,

Subject: Reopen JFK Drive

I fully support bicyclist and pedestrian safety. That's why I am asking you to reopen JFK Drive to how it was before COVID. It is closed all Sundays and half of the Saturdays every year, with ample bike lanes and pedestrian walkways each day of the week. We need to balance equity AND safety!

Will Lor

Sent From Vivian Borghello to the Board of Supervisors on 2/23/2022 4:57:39 PM

Dear Board of Supervisors,

Subject: JFK Drive

The current closure of JFK Drive severely impacts people with disabilities, seniors, and communities not directly neighboring Golden Gate Park. As we emerge from COVID, it's time to reopen JFK Drive. Golden Gate Park belongs to the people of San Francisco, not just a few. I strongly encourage you to support JFK Drive returning to the conditions pre-COVID, with all roadways open to vehicle traffic and street closures on Sundays, holidays and Saturdays, 6 months of the year.

Vivian Borghello

Sent From Imar Holbrooks to the Board of Supervisors on 2/23/2022 4:52:15 PM

Dear Board of Supervisors,

Subject: Please reopen JFK Drive

I urge you to support returning John F. Kennedy Drive to its pre-COVID conditions, with all roadways open to vehicle traffic and street closures on Sundays, holidays, and some Saturdays. I haven't been able to enjoy Golden Gate Park with JFK Drive closed 24/7. Everyone should be able to access Golden Gate Park. We need your voice on this issue!

Imar Holbrooks

Sent From Surinder Singh to the Board of Supervisors on 2/23/2022 4:46:00 PM

Dear Board of Supervisors,

Subject: Golden Gate Park

It's time for John F. Kennedy Drive to reopen. Golden Gate Park is a critical open space that everyone should be able to visit. I urge you to support JFK Drive returning to the conditions pre-COVID, with all roadways open to vehicle traffic and street closures on Sundays and some Saturdays as it was before

Surinder Singh

Sent From Stephen Grossberg to the Board of Supervisors on 2/23/2022 4:43:31 PM

Dear Board of Supervisors,

Subject: JFK Drive

The 24/7 closure of JFK drive has left many people unable to access Golden Gate Park and its institutions. The current closure is for those who live close enough, have the money to pay for parking, or are able bodied enough to travel on foot or bicycle. We need to go back to the compromise that was struck and reopen JFK as it was before the pandemic!

Stephen Grossberg

Sent From Justin Briggs to the Board of Supervisors on 2/23/2022 4:03:18 PM

Dear Board of Supervisors,

Subject: JFK

Ableism and gatekeeping have no place in San Francisco. The current closure of JFK Drive is unfortunately both of those things. The time for 'close first, ask questions later' is over. It is time to revert back to the compromise that was struck over a decade ago and restore access for all to Golden Gate Park.

Justin Briggs

Sent From Melquiades Borrás to the Board of Supervisors on 2/23/2022 3:56:34 PM

Dear Board of Supervisors,

Subject: Golden Gate Park

All families from around the City deserve access to Golden Gate Park. We must reopen JFK Drive to make access to Golden Gate Park a reality. Not all can take public transportation or walk/bike to Golden Gate Park. Access isn't the same for everybody! JFK Drive should be open like it was pre-pandemic.

Melquiades Borrás

Sent From Sandra Barth to the Board of Supervisors on 2/23/2022 3:45:19 PM

Dear Board of Supervisors,

Subject: Reopen JFK

San Franciscans of all ages and abilities love Golden Gate Park. We all need access to the Park! JFK Drive should be reopened to the way it was before COVID.

Sandra Barth

Sent From Michael Martin to the Board of Supervisors on 2/23/2022 3:34:36 PM

Dear Board of Supervisors,

Subject: Reopen JFK

San Franciscans of all ages and abilities love Golden Gate Park. We all need access to the Park! JFK Drive should be reopened to the way it was before COVID.

Michael Martin

Sent From Michele Amato-Topp to the Board of Supervisors on 2/23/2022 3:12:22 PM

Dear Board of Supervisors,

Subject: JFK Drive

The 24/7 closure of JFK drive has left many people unable to access Golden Gate Park and its institutions. The current closure is for those who live close enough, have the money to pay for parking, or are able bodied enough to travel on foot or bicycle. We need to go back to the compromise that was struck and reopen JFK as it was before the pandemic!

Michele Amato-Topp

Sent From Frederick Lein to the Board of Supervisors on 2/23/2022 3:09:56 PM

Dear Board of Supervisors,

Subject: Reopen JFK

San Franciscans of all ages and abilities love Golden Gate Park. We all need access to the Park! JFK Drive should be reopened to the way it was before COVID.

Frederick Lein

Sent From Linda Ravano to the Board of Supervisors on 2/23/2022 3:04:27 PM

Dear Board of Supervisors,

Subject: Support a JFK Drive compromise!

I support a Golden Gate Park that is accessible to everyone. We all agree that bicyclists and pedestrians should have access to Golden Gate Park, but we need to balance that with access for everyone else. I urge you to restore access to Golden Gate Park as it was before the pandemic. I have a 92 year old mother who cannot access the park. She was unable to go during the holidays at night to see the lights . I used to see older people in the park every day sitting on benches near their cars . Now never . The 150+ free parking spaces we voted for are gone . That means people from the outer districts have no place to park. Having JFK drive closed is not equitable. You allow electric bikes ?! That is motorized . Do you know who owns those ? Rich , white men€ that is who this closure favors . I have met the rudest cyclists who fly by and scream for people to get out of the way. If SF wants a closed PORTION of JFK we should vote on it and put money to. Pave a whole section . Like one way . SF has never put money into the upkeep of the running path. It is time for SF to live up to its name of being a city for all.

Linda Ravano

Sent From Monica Lee to the Board of Supervisors on 2/23/2022 2:57:02 PM

Dear Board of Supervisors,

Subject: Golden Gate Park

It's time for John F. Kennedy Drive to reopen. Golden Gate Park is a critical open space that everyone should be able to visit. I urge you to support JFK Drive returning to the conditions pre-COVID, with all roadways open to vehicle traffic and street closures on Sundays and some Saturdays as it was before

Monica Lee

Sent From Jonathan Fenno to the Board of Supervisors on 2/23/2022 2:53:20 PM

Dear Board of Supervisors,

Subject: JFK

Ableism and gatekeeping have no place in San Francisco. The current closure of JFK Drive is unfortunately both of those things. The time for 'close first, ask questions later' is over. It is time to revert back to the compromise that was struck over a decade ago and restore access for all to Golden Gate Park.

Jonathan Fenno

Sent From Jerry Caldwell to the Board of Supervisors on 2/23/2022 2:45:54 PM

Dear Board of Supervisors,

Subject: Support a JFK Drive compromise!

I support a Golden Gate Park that is accessible to everyone. We all agree that bicyclists and pedestrians should have access to Golden Gate Park, but we need to balance that with access for everyone else. I urge you to restore access to Golden Gate Park as it was before the pandemic.

Jerry Caldwell

Sent From James Caldwell to the Board of Supervisors on 2/23/2022 2:38:31 PM

Dear Board of Supervisors,

Subject: Golden Gate Park

All families from around the City deserve access to Golden Gate Park. We must reopen JFK Drive to make access to Golden Gate Park a reality. Not all can take public transportation or walk/bike to Golden Gate Park. Access isn't the same for everybody! JFK Drive should be open like it was pre-pandemic.

James Caldwell

Sent From Marilyn Caston to the Board of Supervisors on 2/23/2022 2:33:40 PM

Dear Board of Supervisors,

Subject: Reopen JFK

San Franciscans of all ages and abilities love Golden Gate Park. We all need access to the Park! JFK Drive should be reopened to the way it was before COVID.

Marilyn Caston

Sent From Eva Muntean to the Board of Supervisors on 2/23/2022 2:31:20 PM

Dear Board of Supervisors,

Subject: JFK Drive

The current closure of JFK Drive severely impacts people with disabilities, seniors, and communities not directly neighboring Golden Gate Park. As we emerge from COVID, it's time to reopen JFK Drive. Golden Gate Park belongs to the people of San Francisco, not just a few. I strongly encourage you to support JFK Drive returning to the conditions pre-COVID, with all roadways open to vehicle traffic and street closures on Sundays, holidays and Saturdays, 6 months of the year.

Eva Muntean

Sent From Al Clethen to the Board of Supervisors on 2/23/2022 2:29:53 PM

Dear Board of Supervisors,

Subject: JFK Drive

The 24/7 closure of JFK drive has left many people unable to access Golden Gate Park and its institutions. The current closure is for those who live close enough, have the money to pay for parking, or are able bodied enough to travel on foot or bicycle. We need to go back to the compromise that was struck and reopen JFK as it was before the pandemic!

Al Clethen

Sent From Sharon Adelson to the Board of Supervisors on 2/23/2022 2:24:53 PM

Dear Board of Supervisors,

Subject: Please reopen JFK Drive

I urge you to support returning John F. Kennedy Drive to its pre-COVID conditions, with all roadways open to vehicle traffic and street closures on Sundays, holidays, and some Saturdays. I haven't been able to enjoy Golden Gate Park with JFK Drive closed 24/7. Everyone should be able to access Golden Gate Park. We need your voice on this issue!

Sharon Adelson

Sent From Margaret Madden to the Board of Supervisors on 2/23/2022 2:14:29 PM

Dear Board of Supervisors,

Subject: Golden Gate Park

It's time for John F. Kennedy Drive to reopen. Golden Gate Park is a critical open space that everyone should be able to visit. I urge you to support JFK Drive returning to the conditions pre-COVID, with all roadways open to vehicle traffic and street closures on Sundays and some Saturdays as it was before

Margaret Madden

Sent From Ray Matelli to the Board of Supervisors on 2/23/2022 2:13:56 PM

Dear Board of Supervisors,

Subject: Golden Gate Park

All families from around the City deserve access to Golden Gate Park. We must reopen JFK Drive to make access to Golden Gate Park a reality. Not all can take public transportation or walk/bike to Golden Gate Park. Access isn't the same for everybody! JFK Drive should be open like it was pre-pandemic.

Ray Matelli

Sent From Chris Purtil to the Board of Supervisors on 2/23/2022 2:11:50 PM

Dear Board of Supervisors,

Subject: Please reopen JFK Drive

I urge you to support returning John F. Kennedy Drive to its pre-COVID conditions, with all roadways open to vehicle traffic and street closures on Sundays, holidays, and some Saturdays. I haven't been able to enjoy Golden Gate Park with JFK Drive closed 24/7. Everyone should be able to access Golden Gate Park. We need your voice on this issue!

Chris Purtil

Sent From Kimberly Wong to the Board of Supervisors on 2/23/2022 12:36:49 PM

Dear Board of Supervisors,

Subject: JFK Drive

The 24/7 closure of JFK drive has left many people unable to access Golden Gate Park and its institutions. The current closure is for those who live close enough, have the money to pay for parking, or are able bodied enough to travel on foot or bicycle. We need to go back to the compromise that was struck and reopen JFK as it was before the pandemic!

Kimberly Wong

Sent From Jonah Purinton to the Board of Supervisors on 2/23/2022 12:26:30 PM

Dear Board of Supervisors,

Subject: JFK

Ableism and gatekeeping have no place in San Francisco. The current closure of JFK Drive is unfortunately both of those things. The time for 'close first, ask questions later' is over. It is time to revert back to the compromise that was struck over a decade ago and restore access for all to Golden Gate Park.

Jonah Purinton

Sent From Maria Da silva to the Board of Supervisors on 2/23/2022 12:04:07 PM

Dear Board of Supervisors,

Subject: JFK Drive

The current closure of JFK Drive severely impacts people with disabilities, seniors, and communities not directly neighboring Golden Gate Park. As we emerge from COVID, it's time to reopen JFK Drive. Golden Gate Park belongs to the people of San Francisco, not just a few. I strongly encourage you to support JFK Drive returning to the conditions pre-COVID, with all roadways open to vehicle traffic and street closures on Sundays, holidays and Saturdays, 6 months of the year.

Maria Da silva

Sent From Raymond Hom to the Board of Supervisors on 2/23/2022 11:35:51 AM

Dear Board of Supervisors,

Subject: Support a JFK Drive compromise!

I support a Golden Gate Park that is accessible to everyone. We all agree that bicyclists and pedestrians should have access to Golden Gate Park, but we need to balance that with access for everyone else. I urge you to restore access to Golden Gate Park as it was before the pandemic.

Raymond Hom

Sent From Jeanne Clark to the Board of Supervisors on 2/23/2022 9:16:08 AM

Dear Board of Supervisors,

Subject: JFK

Ableism and gatekeeping have no place in San Francisco. The current closure of JFK Drive is unfortunately both of those things. The time for 'close first, ask questions later' is over. It is time to revert back to the compromise that was struck over a decade ago and restore access for all to Golden Gate Park.

Jeanne Clark

Sent From Darryl Campbell to the Board of Supervisors on 2/23/2022 8:52:27 AM

Dear Board of Supervisors,

Subject: Support a JFK Drive compromise!

I support a Golden Gate Park that is accessible to everyone. We all agree that bicyclists and pedestrians should have access to Golden Gate Park, but we need to balance that with access for everyone else. I urge you to restore access to Golden Gate Park as it was before the pandemic.

Darryl Campbell

Sent From Amy Squeglia to the Board of Supervisors on 2/23/2022 8:32:35 AM

Dear Board of Supervisors,

Subject: Golden Gate Park

It's time for John F. Kennedy Drive to reopen. Golden Gate Park is a critical open space that everyone should be able to visit. I urge you to support JFK Drive returning to the conditions pre-COVID, with all roadways open to vehicle traffic and street closures on Sundays and some Saturdays as it was before

Amy Squeglia

Sent From Rebecca Edens to the Board of Supervisors on 2/23/2022 8:13:37 AM

Dear Board of Supervisors,

Subject: Please reopen JFK Drive

Please consider those of us that have bad health issues and can't easily walk or bike to various locations. Additionally, my mother is handicap and we have to pay parking fees instead of being able to go early and find free street parking. I urge you to support returning John F. Kennedy Drive to its pre-COVID conditions, with all roadways open to vehicle traffic and street closures on Sundays, holidays, and some Saturdays. I haven't been able to enjoy Golden Gate Park with JFK Drive closed 24/7. Everyone should be able to access Golden Gate Park. We need your voice on this issue!

Rebecca Edens

Sent From Kathryn Bates to the Board of Supervisors on 2/23/2022 8:10:27 AM

Dear Board of Supervisors,

Subject: JFK Drive

The current closure of JFK Drive severely impacts people with disabilities, seniors, and communities not directly neighboring Golden Gate Park. As we emerge from COVID, it's time to reopen JFK Drive. Golden Gate Park belongs to the people of San Francisco, not just a few. I strongly encourage you to support JFK Drive returning to the conditions pre-COVID, with all roadways open to vehicle traffic and street closures on Sundays, holidays and Saturdays, 6 months of the year.

Kathryn Bates

Sent From Evan Ward to the Board of Supervisors on 2/23/2022 7:35:28 AM

Dear Board of Supervisors,

Subject: JFK Drive

The 24/7 closure of JFK drive has left many people unable to access Golden Gate Park and its institutions. The current closure is for those who live close enough, have the money to pay for parking, or are able bodied enough to travel on foot or bicycle. We need to go back to the compromise that was struck and reopen JFK as it was before the pandemic! Stop closing streets and taking lanes away for bikes.....Enough such foolishness

Evan Ward

Sent From Ditka Reiner to the Board of Supervisors on 2/23/2022 7:22:11 AM

Dear Board of Supervisors,

Subject: JFK

Ableism and gatekeeping have no place in San Francisco. The current closure of JFK Drive is unfortunately both of those things. The time for 'close first, ask questions later' is over. It is time to revert back to the compromise that was struck over a decade ago and restore access for all to Golden Gate Park.

Ditka Reiner

Sent From Robert Alonzo to the Board of Supervisors on 2/23/2022 7:02:13 AM

Dear Board of Supervisors,

Subject: JFK

A compromise for John F. Kennedy Drive was reached in 2007 that allowed all users of Golden Gate Park to share the roads. It is time to reopen JFK Drive back to the way it was before COVID. The select few that are the most vocal are doing us all a disservice that want a reasonable compromise. Please reopen JFK Drive like it was before COVID!

Robert Alonzo

Sent From Phallon Woods to the Board of Supervisors on 2/23/2022 6:51:39 AM

Dear Board of Supervisors,

Subject: JFK

A compromise for John F. Kennedy Drive was reached in 2007 that allowed all users of Golden Gate Park to share the roads. It is time to reopen JFK Drive back to the way it was before COVID. The select few that are the most vocal are doing us all a disservice that want a reasonable compromise. In closing I do believe that people are more important than cars! Please reopen JFK Drive like it was before COVID!

Phallon Woods

Sent From Mandy kwok to the Board of Supervisors on 2/23/2022 6:41:00 AM

Dear Board of Supervisors,

Subject: Golden Gate Park

It's time for John F. Kennedy Drive to reopen. Golden Gate Park is a critical open space that everyone should be able to visit. I urge you to support JFK Drive returning to the conditions pre-COVID, with all roadways open to vehicle traffic and street closures on Sundays and some Saturdays as it was before

Mandy kwok

Sent From Elaine Chan-Scherer to the Board of Supervisors on 2/23/2022 6:36:48 AM

Dear Board of Supervisors,

Subject: JFK

A compromise for John F. Kennedy Drive was reached in 2007 that allowed all users of Golden Gate Park to share the roads. It is time to reopen JFK Drive back to the way it was before COVID. The select few that are the most vocal are doing us all a disservice that want a reasonable compromise. Please reopen JFK Drive like it was before COVID!

Elaine Chan-Scherer

Sent From Alycia Kennedy to the Board of Supervisors on 2/23/2022 6:34:15 AM

Dear Board of Supervisors,

Subject: JFK Drive

The 24/7 closure of JFK drive has left many people unable to access Golden Gate Park and its institutions. The current closure is for those who live close enough, have the money to pay for parking, or are able bodied enough to travel on foot or bicycle. We need to go back to the compromise that was struck and reopen JFK as it was before the pandemic!

Alycia Kennedy

Sent From Diane De Martini to the Board of Supervisors on 2/23/2022 6:27:54 AM

Dear Board of Supervisors,

Subject: Support a JFK Drive compromise!

I support a Golden Gate Park that is accessible to everyone. We all agree that bicyclists and pedestrians should have access to Golden Gate Park, but we need to balance that with access for everyone else. I urge you to restore access to Golden Gate Park as it was before the pandemic.

Diane De Martini

Sent From Beatriz De luna to the Board of Supervisors on 2/23/2022 6:24:14 AM

Dear Board of Supervisors,

Subject: JFK Drive

The current closure of JFK Drive severely impacts people with disabilities, seniors, and communities not directly neighboring Golden Gate Park. As we emerge from COVID, it's time to reopen JFK Drive. Golden Gate Park belongs to the people of San Francisco, not just a few. I strongly encourage you to support JFK Drive returning to the conditions pre-COVID, with all roadways open to vehicle traffic and street closures on Sundays, holidays and Saturdays, 6 months of the year.

Beatriz De luna

Sent From Martin Murphy to the Board of Supervisors on 2/23/2022 6:22:57 AM

Dear Board of Supervisors,

Subject: Reopen JFK Drive

I fully support bicyclist and pedestrian safety. That's why I am asking you to reopen JFK Drive to how it was before COVID. It is closed all Sundays and half of the Saturdays every year, with ample bike lanes and pedestrian walkways each day of the week. We need to balance equity AND safety!

Martin Murphy

Sent From Raquel Lainez to the Board of Supervisors on 2/23/2022 6:16:05 AM

Dear Board of Supervisors,

Subject: Reopen JFK

San Franciscans of all ages and abilities love Golden Gate Park. We all need access to the Park! JFK Drive should be reopened to the way it was before COVID.

Raquel Lainez

Sent From grzegorz kilon to the Board of Supervisors on 2/23/2022 6:10:53 AM

Dear Board of Supervisors,

Subject: JFK Drive

The current closure of JFK Drive severely impacts people with disabilities, seniors, and communities not directly neighboring Golden Gate Park. As we emerge from COVID, it's time to reopen JFK Drive. Golden Gate Park belongs to the people of San Francisco, not just a few. I strongly encourage you to support JFK Drive returning to the conditions pre-COVID, with all roadways open to vehicle traffic and street closures on Sundays, holidays and Saturdays, 6 months of the year.

grzegorz kilon

Sent From Alta Lowe to the Board of Supervisors on 2/23/2022 5:57:28 AM

Dear Board of Supervisors,

Subject: JFK

Ableism and gatekeeping have no place in San Francisco. The current closure of JFK Drive is unfortunately both of those things. The time for 'close first, ask questions later' is over. It is time to revert back to the compromise that was struck over a decade ago and restore access for all to Golden Gate Park.

Alta Lowe

Sent From Jo Elias-Jackson to the Board of Supervisors on 2/23/2022 5:40:18 AM

Dear Board of Supervisors,

Subject: JFK

A compromise for John F. Kennedy Drive was reached in 2007 that allowed all users of Golden Gate Park to share the roads. It is time to reopen JFK Drive back to the way it was before COVID. The select few that are the most vocal are doing us all a disservice that want a reasonable compromise. Please reopen JFK Drive like it was before COVID!

Jo Elias-Jackson

Sent From Yuri Shirai to the Board of Supervisors on 2/23/2022 5:38:45 AM

Dear Board of Supervisors,

Subject: Golden Gate Park

It's time for John F. Kennedy Drive to reopen. Golden Gate Park is a critical open space that everyone should be able to visit. I urge you to support JFK Drive returning to the conditions pre-COVID, with all roadways open to vehicle traffic and street closures on Sundays and some Saturdays as it was before

Yuri Shirai

Sent From AJ KANESHIRO to the Board of Supervisors on 2/23/2022 5:31:17 AM

Dear Board of Supervisors,

Subject: JFK

Ableism and gatekeeping have no place in San Francisco. The current closure of JFK Drive is unfortunately both of those things. The time for 'close first, ask questions later' is over. It is time to revert back to the compromise that was struck over a decade ago and restore access for all to Golden Gate Park.

AJ KANESHIRO

Sent From Daniel B Dickinson to the Board of Supervisors on 2/23/2022 5:12:56 AM

Dear Board of Supervisors,

Subject: Golden Gate Park

All families from around the City deserve access to Golden Gate Park. We must reopen JFK Drive to make access to Golden Gate Park a reality. Not all can take public transportation or walk/bike to Golden Gate Park. Access isn't the same for everybody! JFK Drive should be open like it was pre-pandemic.

Daniel B Dickinson

Sent From Janet Harrison to the Board of Supervisors on 2/23/2022 5:10:19 AM

Dear Board of Supervisors,

Subject: JFK Drive

The current closure of JFK Drive severely impacts people with disabilities, seniors, and communities not directly neighboring Golden Gate Park. As we emerge from COVID, it's time to reopen JFK Drive. Golden Gate Park belongs to the people of San Francisco, not just a few. I strongly encourage you to support JFK Drive returning to the conditions pre-COVID, with all roadways open to vehicle traffic and street closures on Sundays, holidays and Saturdays, 6 months of the year. Please open the road. Too hard to get there otherwise.

Janet Harrison

Sent From Gina VanDusen to the Board of Supervisors on 2/23/2022 5:08:48 AM

Dear Board of Supervisors,

Subject: Reopen JFK

San Franciscans of all ages and abilities love Golden Gate Park. We all need access to the Park! JFK Drive should be reopened to the way it was before COVID.

Gina VanDusen

Sent From Doris Mehler to the Board of Supervisors on 2/23/2022 4:57:12 AM

Dear Board of Supervisors,

Subject: Reopen JFK Drive

I fully support bicyclist and pedestrian safety. That's why I am asking you to reopen JFK Drive to how it was before COVID. It is closed all Sundays and half of the Saturdays every year, with ample bike lanes and pedestrian walkways each day of the week. We need to balance equity AND safety!

Doris Mehler

Sent From Susan Molthen to the Board of Supervisors on 2/23/2022 4:54:32 AM

Dear Board of Supervisors,

Subject: Golden Gate Park

All families from around the City deserve access to Golden Gate Park. We must reopen JFK Drive to make access to Golden Gate Park a reality. Not all can take public transportation or walk/bike to Golden Gate Park. Access isn't the same for everybody! JFK Drive should be open like it was pre-pandemic.

Susan Molthen

Sent From Yvonne Armstrong to the Board of Supervisors on 2/23/2022 4:40:31 AM

Dear Board of Supervisors,

Subject: Golden Gate Park

All families from around the City deserve access to Golden Gate Park. We must reopen JFK Drive to make access to Golden Gate Park a reality. Not all can take public transportation or walk/bike to Golden Gate Park. Access isn't the same for everybody! JFK Drive should be open like it was pre-pandemic.

Yvonne Armstrong

Sent From Rebecca Nichols to the Board of Supervisors on 2/23/2022 4:39:03 AM

Dear Board of Supervisors,

Subject: Golden Gate Park

It's time for John F. Kennedy Drive to reopen. Golden Gate Park is a critical open space that everyone should be able to visit. I urge you to support JFK Drive returning to the conditions pre-COVID, with all roadways open to vehicle traffic and street closures on Sundays and some Saturdays as it was before

Rebecca Nichols

Sent From Andrew Keller to the Board of Supervisors on 2/23/2022 4:28:15 AM

Dear Board of Supervisors,

Subject: Reopen JFK

San Franciscans of all ages and abilities love Golden Gate Park. We all need access to the Park! JFK Drive should be reopened to the way it was before COVID.

Andrew Keller

Sent From Evelia Matsuda to the Board of Supervisors on 2/23/2022 3:30:21 AM

Dear Board of Supervisors,

Subject: JFK

Ableism and gatekeeping have no place in San Francisco. The current closure of JFK Drive is unfortunately both of those things. The time for 'close first, ask questions later' is over. It is time to revert back to the compromise that was struck over a decade ago and restore access for all to Golden Gate Park.

Evelia Matsuda

Sent From Kevin Toschi to the Board of Supervisors on 2/23/2022 3:27:46 AM

Dear Board of Supervisors,

Subject: JFK Drive

The current closure of JFK Drive severely impacts people with disabilities, seniors, and communities not directly neighboring Golden Gate Park. As we emerge from COVID, it's time to reopen JFK Drive. Golden Gate Park belongs to the people of San Francisco, not just a few. I strongly encourage you to support JFK Drive returning to the conditions pre-COVID, with all roadways open to vehicle traffic and street closures on Sundays, holidays and Saturdays, 6 months of the year.

Kevin Toschi

Sent From Lindsey Weinstein to the Board of Supervisors on 2/23/2022 3:25:46 AM

Dear Board of Supervisors,

Subject: JFK

Ableism and gatekeeping have no place in San Francisco. The current closure of JFK Drive is unfortunately both of those things. The time for 'close first, ask questions later' is over. It is time to revert back to the compromise that was struck over a decade ago and restore access for all to Golden Gate Park.

Lindsey Weinstein

Sent From Laura soto to the Board of Supervisors on 2/23/2022 3:15:00 AM

Dear Board of Supervisors,

Subject: Reopen JFK Drive

I fully support bicyclist and pedestrian safety. That's why I am asking you to reopen JFK Drive to how it was before COVID. It is closed all Sundays and half of the Saturdays every year, with ample bike lanes and pedestrian walkways each day of the week. We need to balance equity AND safety!

Laura soto

Sent From Lyle Lowder to the Board of Supervisors on 2/23/2022 3:06:52 AM

Dear Board of Supervisors,

Subject: JFK Drive

The current closure of JFK Drive severely impacts people with disabilities, seniors, and communities not directly neighboring Golden Gate Park. As we emerge from COVID, it's time to reopen JFK Drive. Golden Gate Park belongs to the people of San Francisco, not just a few. I strongly encourage you to support JFK Drive returning to the conditions pre-COVID, with all roadways open to vehicle traffic and street closures on Sundays, holidays and Saturdays, 6 months of the year.

Lyle Lowder

Sent From Mary Sager to the Board of Supervisors on 2/23/2022 3:05:27 AM

Dear Board of Supervisors,

Subject: Golden Gate Park

It's time for John F. Kennedy Drive to reopen. Golden Gate Park is a critical open space that everyone should be able to visit. I urge you to support JFK Drive returning to the conditions pre-COVID, with all roadways open to vehicle traffic and street closures on Sundays and some Saturdays as it was before

Mary Sager

Sent From Scott Foust to the Board of Supervisors on 2/23/2022 2:55:41 AM

Dear Board of Supervisors,

Subject: Reopen JFK Drive

I fully support bicyclist and pedestrian safety. That's why I am asking you to reopen JFK Drive to how it was before COVID. It is closed all Sundays and half of the Saturdays every year, with ample bike lanes and pedestrian walkways each day of the week. We need to balance equity AND safety!

Scott Foust

Sent From Lynn Cullivan to the Board of Supervisors on 2/23/2022 2:46:24 AM

Dear Board of Supervisors,

Subject: Please reopen JFK Drive

I urge you to support returning John F. Kennedy Drive to its pre-COVID conditions, with all roadways open to vehicle traffic and street closures on Sundays, holidays, and some Saturdays. I haven't been able to enjoy Golden Gate Park with JFK Drive closed 24/7. Everyone should be able to access Golden Gate Park. We need your voice on this issue!

Lynn Cullivan

Sent From Alex Karpovich to the Board of Supervisors on 2/23/2022 2:35:31 AM

Dear Board of Supervisors,

Subject: JFK

A compromise for John F. Kennedy Drive was reached in 2007 that allowed all users of Golden Gate Park to share the roads. It is time to reopen JFK Drive back to the way it was before COVID. The select few that are the most vocal are doing us all a disservice that want a reasonable compromise. Please reopen JFK Drive like it was before COVID!

Alex Karpovich

Sent From Alexander Fong to the Board of Supervisors on 2/23/2022 2:35:27 AM

Dear Board of Supervisors,

Subject: Reopen JFK Drive

I fully support bicyclist and pedestrian safety. That's why I am asking you to reopen JFK Drive to how it was before COVID. It is closed all Sundays and half of the Saturdays every year, with ample bike lanes and pedestrian walkways each day of the week. We need to balance equity AND safety!

Alexander Fong

Sent From Desiree Mitchell to the Board of Supervisors on 2/23/2022 2:21:36 AM

Dear Board of Supervisors,

Subject: Reopen JFK Drive

I fully support bicyclist and pedestrian safety. That's why I am asking you to reopen JFK Drive to how it was before COVID. It is closed all Sundays and half of the Saturdays every year, with ample bike lanes and pedestrian walkways each day of the week. We need to balance equity AND safety!

Desiree Mitchell

Sent From Peter Tempel to the Board of Supervisors on 2/23/2022 2:16:14 AM

Dear Board of Supervisors,

Subject: JFK Drive

The current closure of JFK Drive severely impacts people with disabilities, seniors, and communities not directly neighboring Golden Gate Park. As we emerge from COVID, it's time to reopen JFK Drive. Golden Gate Park belongs to the people of San Francisco, not just a few. I strongly encourage you to support JFK Drive returning to the conditions pre-COVID, with all roadways open to vehicle traffic and street closures on Sundays, holidays and Saturdays, 6 months of the year.

Peter Tempel

Sent From Erin Carney to the Board of Supervisors on 2/23/2022 1:39:14 AM

Dear Board of Supervisors,

Subject: Golden Gate Park

All families from around the City deserve access to Golden Gate Park. We must reopen JFK Drive to make access to Golden Gate Park a reality. Not all can take public transportation or walk/bike to Golden Gate Park. Access isn't the same for everybody! JFK Drive should be open like it was pre-pandemic.

Erin Carney

Sent From Ray Jang to the Board of Supervisors on 2/23/2022 1:27:58 AM

Dear Board of Supervisors,

Subject: Support a JFK Drive compromise!

I support a Golden Gate Park that is accessible to everyone. We all agree that bicyclists and pedestrians should have access to Golden Gate Park, but we need to balance that with access for everyone else. I urge you to restore access to Golden Gate Park as it was before the pandemic.

Ray Jang

Sent From Ron Appel to the Board of Supervisors on 2/23/2022 1:26:06 AM

Dear Board of Supervisors,

Subject: JFK Drive

The 24/7 closure of JFK drive has left many people unable to access Golden Gate Park and its institutions. The current closure is for those who live close enough, have the money to pay for parking, or are able bodied enough to travel on foot or bicycle. We need to go back to the compromise that was struck and reopen JFK as it was before the pandemic!

Ron Appel

Sent From Wendy King to the Board of Supervisors on 2/23/2022 1:22:40 AM

Dear Board of Supervisors,

Subject: JFK

A compromise for John F. Kennedy Drive was reached in 2007 that allowed all users of Golden Gate Park to share the roads. It is time to reopen JFK Drive back to the way it was before COVID. The select few that are the most vocal are doing us all a disservice that want a reasonable compromise. Closing JFK Drive for long periods of time causes hardships for many people. Please reopen JFK Drive like it was before COVID!

Wendy King

Sent From Margaret Dow to the Board of Supervisors on 2/23/2022 1:18:03 AM

Dear Board of Supervisors,

Subject: Please reopen JFK Drive seniors, disabled and emergency vehicles need access.

I urge you to support returning John F. Kennedy Drive to its pre-COVID conditions, with all roadways open to vehicle traffic and street closures on Sundays, holidays, and some Saturdays. I haven't been able to enjoy Golden Gate Park with JFK Drive closed 24/7. Everyone should be able to access Golden Gate Park. We need your voice on this issue!

Margaret Dow

Sent From Grace Mauberret to the Board of Supervisors on 2/23/2022 1:11:28 AM

Dear Board of Supervisors,

Subject: JFK Drive

The current closure of JFK Drive severely impacts people with disabilities, seniors, and communities not directly neighboring Golden Gate Park. As we emerge from COVID, it's time to reopen JFK Drive. Golden Gate Park belongs to the people of San Francisco, not just a few. I strongly encourage you to support JFK Drive returning to the conditions pre-COVID, with all roadways open to vehicle traffic and street closures on Sundays, holidays and Saturdays, 6 months of the year.

Grace Mauberret

Sent From Elizabeth Murphy to the Board of Supervisors on 2/23/2022 1:04:44 AM

Dear Board of Supervisors,

Subject: Reopen JFK Drive

I fully support bicyclist and pedestrian safety. That's why I am asking you to reopen JFK Drive to how it was before COVID. It is closed all Sundays and half of the Saturdays every year, with ample bike lanes and pedestrian walkways each day of the week. We need to balance equity AND safety! AND I AM SO TIRED OF DRIVING AN EXTRA 30 MINUTES TO AND FROM WORK!

Elizabeth Murphy

Sent From Grace Duff to the Board of Supervisors on 2/23/2022 12:59:16 AM

Dear Board of Supervisors,

Subject: Golden Gate Park

All families from around the City deserve access to Golden Gate Park. We must reopen JFK Drive to make access to Golden Gate Park a reality. Not all can take public transportation or walk/bike to Golden Gate Park. Access isn't the same for everybody! JFK Drive should be open like it was pre-pandemic.

Grace Duff

Sent From Ho Sham Yao to the Board of Supervisors on 2/23/2022 12:54:36 AM

Dear Board of Supervisors,

Subject: JFK

A compromise for John F. Kennedy Drive was reached in 2007 that allowed all users of Golden Gate Park to share the roads. It is time to reopen JFK Drive back to the way it was before COVID. The select few that are the most vocal are doing us all a disservice that want a reasonable compromise. Please reopen JFK Drive like it was before COVID!

Ho Sham Yao

Sent From Sheila Koren to the Board of Supervisors on 2/23/2022 12:37:09 AM

Dear Board of Supervisors,

Subject: JFK

A compromise for John F. Kennedy Drive was reached in 2007 that allowed all users of Golden Gate Park to share the roads. It is time to reopen JFK Drive back to the way it was before COVID. The select few that are the most vocal are doing us all a disservice that want a reasonable compromise. Please reopen JFK Drive like it was before COVID!

Sheila Koren

Sent From Nancy Garrick to the Board of Supervisors on 2/23/2022 12:19:53 AM

Dear Board of Supervisors,

Subject: Support a JFK Drive compromise!

I support a Golden Gate Park that is accessible to everyone. We all agree that bicyclists and pedestrians should have access to Golden Gate Park, but we need to balance that with access for everyone else. I urge you to restore access to Golden Gate Park as it was before the pandemic.

Nancy Garrick

Sent From Tino Albiento to the Board of Supervisors on 2/23/2022 12:17:55 AM

Dear Board of Supervisors,

Subject: Reopen JFK Drive

I fully support bicyclist and pedestrian safety. That's why I am asking you to reopen JFK Drive to how it was before COVID. It is closed all Sundays and half of the Saturdays every year, with ample bike lanes and pedestrian walkways each day of the week. We need to balance equity AND safety!

Tino Albiento

Sent From Martha Sanchez to the Board of Supervisors on 2/22/2022 11:28:50 PM

Dear Board of Supervisors,

Subject: JFK

Ableism and gatekeeping have no place in San Francisco. The current closure of JFK Drive is unfortunately both of those things. The time for 'close first, ask questions later' is over. It is time to revert back to the compromise that was struck over a decade ago and restore access for all to Golden Gate Park.

Martha Sanchez

Sent From Daniel Barulich to the Board of Supervisors on 2/22/2022 11:23:48 PM

Dear Board of Supervisors,

Subject: Reopen JFK

San Franciscans of all ages and abilities love Golden Gate Park. We all need access to the Park! JFK Drive should be reopened to the way it was before COVID.

Daniel Barulich

Sent From Barbara Berry to the Board of Supervisors on 2/22/2022 11:17:51 PM

Dear Board of Supervisors,

Subject: JFK Drive

The current closure of JFK Drive severely impacts people with disabilities, seniors, and communities not directly neighboring Golden Gate Park. As we emerge from COVID, it's time to reopen JFK Drive. Golden Gate Park belongs to the people of San Francisco, not just a few. I strongly encourage you to support JFK Drive returning to the conditions pre-COVID, with all roadways open to vehicle traffic and street closures on Sundays, holidays and Saturdays, 6 months of the year.

Barbara Berry

Sent From Maureen Gonzalez to the Board of Supervisors on 2/22/2022 11:03:32 PM

Dear Board of Supervisors,

Subject: Reopen JFK Drive

I fully support bicyclist and pedestrian safety. That's why I am asking you to reopen JFK Drive to how it was before COVID. It is closed all Sundays and half of the Saturdays every year, with ample bike lanes and pedestrian walkways each day of the week. We need to balance equity AND safety!

Maureen Gonzalez

Sent From Anastasia Zotalis to the Board of Supervisors on 2/22/2022 10:49:10 PM

Dear Board of Supervisors,

Subject: JFK

A compromise for John F. Kennedy Drive was reached in 2007 that allowed all users of Golden Gate Park to share the roads. It is time to reopen JFK Drive back to the way it was before COVID. The select few that are the most vocal are doing us all a disservice that want a reasonable compromise. Please reopen JFK Drive like it was before COVID!

Anastasia Zotalis

Sent From Anna Kazanjian to the Board of Supervisors on 2/22/2022 10:46:37 PM

Dear Board of Supervisors,

Subject: Golden Gate Park

Please keep park accessible to all like it was before. All families from around the City deserve access to Golden Gate Park. We must reopen JFK Drive to make access to Golden Gate Park a reality. Not all can take public transportation or walk/bike to Golden Gate Park. Access isn't the same for everybody! JFK Drive should be open like it was pre-pandemic.

Anna Kazanjian

Sent From Arthur Chui to the Board of Supervisors on 2/22/2022 10:46:13 PM

Dear Board of Supervisors,

Subject: Golden Gate Park

It's time for John F. Kennedy Drive to reopen. Golden Gate Park is a critical open space that everyone should be able to visit. I urge you to support JFK Drive returning to the conditions pre-COVID, with all roadways open to vehicle traffic and street closures on Sundays and some Saturdays as it was before

Arthur Chui

Sent From Susan Jones to the Board of Supervisors on 2/22/2022 10:43:46 PM

Dear Board of Supervisors,

Subject: Please reopen JFK Drive

I urge you to support returning John F. Kennedy Drive to its pre-COVID conditions, with all roadways open to vehicle traffic and street closures on Sundays, holidays, and some Saturdays. I haven't been able to enjoy Golden Gate Park with JFK Drive closed 24/7. Everyone should be able to access Golden Gate Park. We need your voice on this issue!

Susan Jones

Sent From Robert Scuoteguazza to the Board of Supervisors on 2/22/2022 10:39:45 PM

Dear Board of Supervisors,

Subject: Golden Gate Park

All families from around the City deserve access to Golden Gate Park. We must reopen JFK Drive to make access to Golden Gate Park a reality. Not all can take public transportation or walk/bike to Golden Gate Park. Access isn't the same for everybody! JFK Drive should be open like it was pre-pandemic.

Robert Scuoteguazza

Sent From Maria Webb to the Board of Supervisors on 2/22/2022 10:36:54 PM

Dear Board of Supervisors,

Subject: Please reopen JFK Drive

I urge you to support returning John F. Kennedy Drive to its pre-COVID conditions, with all roadways open to vehicle traffic and street closures on Sundays, holidays, and some Saturdays. I haven't been able to enjoy Golden Gate Park with JFK Drive closed 24/7. Everyone should be able to access Golden Gate Park. We need your voice on this issue!

Maria Webb

Sent From Shannon DiDonna to the Board of Supervisors on 2/22/2022 10:33:47 PM

Dear Board of Supervisors,

Subject: Reopen JFK

San Franciscans of all ages and abilities love Golden Gate Park. We all need access to the Park! JFK Drive should be reopened to the way it was before COVID.

Shannon DiDonna

Sent From April Ramos to the Board of Supervisors on 2/22/2022 10:29:03 PM

Dear Board of Supervisors,

Subject: Support a JFK Drive compromise!

I support a Golden Gate Park that is accessible to everyone. We all agree that bicyclists and pedestrians should have access to Golden Gate Park, but we need to balance that with access for everyone else. I urge you to restore access to Golden Gate Park as it was before the pandemic.

April Ramos

Sent From Paul Lord to the Board of Supervisors on 2/22/2022 10:25:41 PM

Dear Board of Supervisors,

Subject: JFK

Ableism and gatekeeping have no place in San Francisco. The current closure of JFK Drive is unfortunately both of those things. The time for 'close first, ask questions later' is over. It is time to revert back to the compromise that was struck over a decade ago and restore access for all to Golden Gate Park.

Paul Lord

Sent From Patricia Hewlett to the Board of Supervisors on 2/22/2022 10:25:17 PM

Dear Board of Supervisors,

Subject: JFK

A compromise for John F. Kennedy Drive was reached in 2007 that allowed all users of Golden Gate Park to share the roads. It is time to reopen JFK Drive back to the way it was before COVID. The select few that are the most vocal are doing us all a disservice that want a reasonable compromise. Please reopen JFK Drive like it was before COVID!

Patricia Hewlett

Sent From linda casson to the Board of Supervisors on 2/22/2022 10:04:04 PM

Dear Board of Supervisors,

Subject: Reopen JFK Drive

I fully support bicyclist and pedestrian safety. That's why I am asking you to reopen JFK Drive to how it was before COVID. It is closed all Sundays and half of the Saturdays every year, with ample bike lanes and pedestrian walkways each day of the week. We need to balance equity AND safety!

linda casson

Sent From Yehoshua Hecht to the Board of Supervisors on 2/22/2022 10:02:50 PM

Dear Board of Supervisors,

Subject: Golden Gate Park

It's time for John F. Kennedy Drive to reopen. Golden Gate Park is a critical open space that everyone should be able to visit. I urge you to support JFK Drive returning to the conditions pre-COVID, with all roadways open to vehicle traffic and street closures on Sundays and some Saturdays as it was before

Yehoshua Hecht

Sent From Jonathan Bowling to the Board of Supervisors on 2/22/2022 9:57:33 PM

Dear Board of Supervisors,

Subject: JFK

A compromise for John F. Kennedy Drive was reached in 2007 that allowed all users of Golden Gate Park to share the roads. It is time to reopen JFK Drive back to the way it was before COVID. The select few that are the most vocal are doing us all a disservice that want a reasonable compromise. Please reopen JFK Drive like it was before COVID!

Jonathan Bowling

Sent From Bernard Alter to the Board of Supervisors on 2/22/2022 9:46:11 PM

Dear Board of Supervisors,

Subject: Please reopen JFK Drive

I urge you to support returning John F. Kennedy Drive to its pre-COVID conditions, with all roadways open to vehicle traffic and street closures on Sundays, holidays, and some Saturdays. I haven't been able to enjoy Golden Gate Park with JFK Drive closed 24/7. Everyone should be able to access Golden Gate Park. We need your voice on this issue!

Bernard Alter

Sent From Joseph Hession to the Board of Supervisors on 2/22/2022 9:41:23 PM

Dear Board of Supervisors,

Subject: Reopen JFK Drive

I fully support bicyclist and pedestrian safety. That's why I am asking you to reopen JFK Drive to how it was before COVID. It is closed all Sundays and half of the Saturdays every year, with ample bike lanes and pedestrian walkways each day of the week. We need to balance equity AND safety!

Joseph Hession

Sent From Alden Poh to the Board of Supervisors on 2/22/2022 9:34:59 PM

Dear Board of Supervisors,

Subject: JFK

A compromise for John F. Kennedy Drive was reached in 2007 that allowed all users of Golden Gate Park to share the roads. It is time to reopen JFK Drive back to the way it was before COVID. The select few that are the most vocal are doing us all a disservice that want a reasonable compromise. Please reopen JFK Drive like it was before COVID!

Alden Poh

Sent From Marilyn Mercur to the Board of Supervisors on 2/22/2022 9:23:27 PM

Dear Board of Supervisors,

Subject: JFK Drive

The current closure of JFK Drive severely impacts people with disabilities, seniors, and communities not directly neighboring Golden Gate Park. As we emerge from COVID, it's time to reopen JFK Drive. Golden Gate Park belongs to the people of San Francisco, not just a few. I strongly encourage you to support JFK Drive returning to the conditions pre-COVID, with all roadways open to vehicle traffic and street closures on Sundays, holidays and Saturdays, 6 months of the year.

Marilyn Mercur

Sent From Christine Cariati to the Board of Supervisors on 2/22/2022 9:21:36 PM

Dear Board of Supervisors,

Subject: Golden Gate Park

We have a disabled adult daughter and her ability to access the park is now very restricted. The park cannot just be for people who can walk, run, or bicycle. All families from around the City deserve access to Golden Gate Park. We must reopen JFK Drive to make access to Golden Gate Park a reality. Not all can take public transportation or walk/bike to Golden Gate Park. Access isn't the same for everybody! JFK Drive should be open like it was pre-pandemic.

Christine Cariati

Sent From Jennifer Kopatz to the Board of Supervisors on 2/22/2022 9:20:52 PM

Dear Board of Supervisors,

Subject: Golden Gate Park

All families from around the City deserve access to Golden Gate Park. We must reopen JFK Drive to make access to Golden Gate Park a reality. Not all can take public transportation or walk/bike to Golden Gate Park. Access isn't the same for everybody! JFK Drive should be open like it was pre-pandemic.

Jennifer Kopatz

Sent From Salvador Valdevieso to the Board of Supervisors on 2/22/2022 9:08:51 PM

Dear Board of Supervisors,

Subject: Support a JFK Drive compromise!

I support a Golden Gate Park that is accessible to everyone. We all agree that bicyclists and pedestrians should have access to Golden Gate Park, but we need to balance that with access for everyone else. I urge you to restore access to Golden Gate Park as it was before the pandemic.

Salvador Valdevieso

Sent From Cliff Gerrish to the Board of Supervisors on 2/22/2022 9:07:44 PM

Dear Board of Supervisors,

Subject: JFK Drive

The current closure of JFK Drive severely impacts people with disabilities, seniors, and communities not directly neighboring Golden Gate Park. As we emerge from COVID, it's time to reopen JFK Drive. Golden Gate Park belongs to the people of San Francisco, not just a few. I strongly encourage you to support JFK Drive returning to the conditions pre-COVID, with all roadways open to vehicle traffic and street closures on Sundays, holidays and Saturdays, 6 months of the year.

Cliff Gerrish

Sent From Patricia Huey to the Board of Supervisors on 2/22/2022 9:04:10 PM

Dear Board of Supervisors,

Subject: JFK Drive

The current closure of JFK Drive severely impacts people with disabilities, seniors, and communities not directly neighboring Golden Gate Park. As we emerge from COVID, it's time to reopen JFK Drive. Golden Gate Park belongs to the people of San Francisco, not just a few. I strongly encourage you to support JFK Drive returning to the conditions pre-COVID, with all roadways open to vehicle traffic and street closures on Sundays, holidays and Saturdays, 6 months of the year.

Patricia Huey

Sent From Donald Hammon to the Board of Supervisors on 2/22/2022 8:41:30 PM

Dear Board of Supervisors,

Subject: Reopen JFK

San Franciscans of all ages and abilities love Golden Gate Park. We all need access to the Park! JFK Drive should be reopened to the way it was before COVID.

Donald Hammon

Sent From Sandra Wong to the Board of Supervisors on 2/22/2022 8:13:27 PM

Dear Board of Supervisors,

Subject: Support a JFK Drive compromise!

I support a Golden Gate Park that is accessible to everyone. We all agree that bicyclists and pedestrians should have access to Golden Gate Park, but we need to balance that with access for everyone else. I urge you to restore access to Golden Gate Park as it was before the pandemic.

Sandra Wong

Sent From Brayton Fisher to the Board of Supervisors on 2/22/2022 8:10:57 PM

Dear Board of Supervisors,

Subject: JFK Drive

The current closure of JFK Drive is causing major headaches for commuters. I believe it should be open to drivers Monday-Friday for this reason. Also, it severely impacts people with disabilities, seniors, and communities not directly neighboring Golden Gate Park. As we emerge from COVID, it's time to reopen JFK Drive. Golden Gate Park belongs to the people of San Francisco, not just a few. I strongly encourage you to support JFK Drive returning to the conditions pre-COVID, with all roadways open to vehicle traffic and street closures on Sundays, holidays and Saturdays, 6 months of the year.

Brayton Fisher

Sent From Robert Kaprosch to the Board of Supervisors on 2/22/2022 8:10:57 PM

Dear Board of Supervisors,

Subject: JFK Drive

The current closure of JFK Drive severely impacts people with disabilities, seniors, and communities not directly neighboring Golden Gate Park. As we emerge from COVID, it's time to reopen JFK Drive. Golden Gate Park belongs to the people of San Francisco, not just a few. I strongly encourage you to support JFK Drive returning to the conditions pre-COVID, with all roadways open to vehicle traffic and street closures on Sundays, holidays and Saturdays, 6 months of the year.

Robert Kaprosch

Sent From Deb Hadley to the Board of Supervisors on 2/22/2022 8:09:04 PM

Dear Board of Supervisors,

Subject: JFK Drive

The current closure of JFK Drive severely impacts people with disabilities, seniors, and communities not directly neighboring Golden Gate Park. As we emerge from COVID, it's time to reopen JFK Drive. Golden Gate Park belongs to the people of San Francisco, not just a few. I strongly encourage you to support JFK Drive returning to the conditions pre-COVID, with all roadways open to vehicle traffic and street closures on Sundays, holidays and Saturdays, 6 months of the year.

Deb Hadley

Sent From Patrick Dorsey SJ to the Board of Supervisors on 2/22/2022 8:01:41 PM

Dear Board of Supervisors,

Subject: Restore JFK Drive to its pre-pandemic configuration

It's time for John F. Kennedy Drive to reopen. Golden Gate Park is a critical open space that everyone should be able to visit. I urge you to support JFK Drive returning to the conditions pre-COVID, with all roadways open to vehicle traffic and street closures on Sundays and some Saturdays as it was before

Patrick Dorsey SJ

Sent From AntoinEtte Alessandra to the Board of Supervisors on 2/22/2022 7:56:30 PM

Dear Board of Supervisors,

Subject: Reopen JFK Drive

I fully support bicyclist and pedestrian safety. That's why I am asking you to reopen JFK Drive to how it was before COVID. It is closed all Sundays and half of the Saturdays every year, with ample bike lanes and pedestrian walkways each day of the week. We need to balance equity AND safety!

AntoinEtte Alessandra

Sent From Basilio Waning to the Board of Supervisors on 2/22/2022 7:56:05 PM

Dear Board of Supervisors,

Subject: Golden Gate Park

All families from around the City deserve access to Golden Gate Park. We must reopen JFK Drive to make access to Golden Gate Park a reality. Not all can take public transportation or walk/bike to Golden Gate Park. Access isn't the same for everybody! JFK Drive should be open like it was pre-pandemic.

Basilio Waning

Sent From Kary McElroy to the Board of Supervisors on 2/22/2022 7:35:07 PM

Dear Board of Supervisors,

Subject: JFK Drive

The current closure of JFK Drive severely impacts people with disabilities, seniors, and communities not directly neighboring Golden Gate Park. As we emerge from COVID, it's time to reopen JFK Drive. Golden Gate Park belongs to the people of San Francisco, not just a few. I strongly encourage you to support JFK Drive returning to the conditions pre-COVID, with all roadways open to vehicle traffic and street closures on Sundays, holidays and Saturdays, 6 months of the year.

Kary McElroy

Sent From Iris Friesen to the Board of Supervisors on 2/22/2022 7:18:41 PM

Dear Board of Supervisors,

Subject: JFK Drive

The 24/7 closure of JFK drive has left many people unable to access Golden Gate Park and its institutions. The current closure is for those who live close enough, have the money to pay for parking, or are able bodied enough to travel on foot or bicycle. We need to go back to the compromise that was struck and reopen JFK as it was before the pandemic!

Iris Friesen

Sent From Janet Dong to the Board of Supervisors on 2/22/2022 7:09:30 PM

Dear Board of Supervisors,

Subject: Reopen JFK Drive

I fully support bicyclist and pedestrian safety. That's why I am asking you to reopen JFK Drive to how it was before COVID. It is closed all Sundays and half of the Saturdays every year, with ample bike lanes and pedestrian walkways each day of the week. We need to balance equity AND safety!

Janet Dong

Sent From Martha Reney to the Board of Supervisors on 2/22/2022 6:56:09 PM

Dear Board of Supervisors,

Subject: Golden Gate Park

All families from around the City deserve access to Golden Gate Park. We must reopen JFK Drive to make access to Golden Gate Park a reality. Not all can take public transportation or walk/bike to Golden Gate Park. Access isn't the same for everybody! JFK Drive should be open like it was pre-pandemic.

Martha Reney

Sent From Linda Juliano to the Board of Supervisors on 2/22/2022 6:56:08 PM

Dear Board of Supervisors,

Subject: JFK Drive

The 24/7 closure of JFK drive has left many people unable to access Golden Gate Park and its institutions. The current closure is for those who live close enough, have the money to pay for parking, or are able bodied enough to travel on foot or bicycle. We need to go back to the compromise that was struck and reopen JFK as it was before the pandemic!

Linda Juliano

Sent From David Murphy to the Board of Supervisors on 2/22/2022 6:13:56 PM

Dear Board of Supervisors,

Subject: JFK

A compromise for John F. Kennedy Drive was reached in 2007 that allowed all users of Golden Gate Park to share the roads. It is time to reopen JFK Drive back to the way it was before COVID. The select few that are the most vocal are doing us all a disservice that want a reasonable compromise. Please reopen JFK Drive like it was before COVID!

David Murphy

Sent From Gayle Montalbano to the Board of Supervisors on 2/22/2022 6:03:42 PM

Dear Board of Supervisors,

Subject: Please reopen JFK Drive

I urge you to support returning John F. Kennedy Drive to its pre-COVID conditions, with all roadways open to vehicle traffic and street closures on Sundays, holidays, and some Saturdays. I haven't been able to enjoy Golden Gate Park with JFK Drive closed 24/7. Everyone should be able to access Golden Gate Park. We need your voice on this issue!

Gayle Montalbano

Sent From Shay Masten to the Board of Supervisors on 2/22/2022 5:59:24 PM

Dear Board of Supervisors,

Subject: JFK

Ableism and gatekeeping have no place in San Francisco. The current closure of JFK Drive is unfortunately both of those things. The time for 'close first, ask questions later' is over. It is time to revert back to the compromise that was struck over a decade ago and restore access for all to Golden Gate Park.

Shay Masten

Sent From betty Blersch to the Board of Supervisors on 2/22/2022 5:52:15 PM

Dear Board of Supervisors,

Subject: JFK

A compromise for John F. Kennedy Drive was reached in 2007 that allowed all users of Golden Gate Park to share the roads. It is time to reopen JFK Drive back to the way it was before COVID. The select few that are the most vocal are doing us all a disservice that want a reasonable compromise. Please reopen JFK Drive like it was before COVID!

betty Blersch

Sent From Cheryl Durie to the Board of Supervisors on 2/22/2022 5:51:43 PM

Dear Board of Supervisors,

Subject: JFK Drive

The 24/7 closure of JFK drive has left many people unable to access Golden Gate Park and its institutions. The current closure is for those who live close enough, have the money to pay for parking, or are able bodied enough to travel on foot or bicycle. We need to go back to the compromise that was struck and reopen JFK as it was before the pandemic!

Cheryl Durie

Sent From Terrence Whitson to the Board of Supervisors on 2/22/2022 5:50:09 PM

Dear Board of Supervisors,

Subject: Please reopen JFK Drive

I urge you to support returning John F. Kennedy Drive to its pre-COVID conditions, with all roadways open to vehicle traffic and street closures on Sundays, holidays, and some Saturdays. I haven't been able to enjoy Golden Gate Park with JFK Drive closed 24/7. Everyone should be able to access Golden Gate Park. We need your voice on this issue!

Terrence Whitson

Sent From Ray Nuss to the Board of Supervisors on 2/22/2022 5:45:12 PM

Dear Board of Supervisors,

Subject: JFK Drive

The current closure of JFK Drive severely impacts people with disabilities, seniors, and communities not directly neighboring Golden Gate Park. As we emerge from COVID, it's time to reopen JFK Drive. Golden Gate Park belongs to the people of San Francisco, not just a few. I strongly encourage you to support JFK Drive returning to the conditions pre-COVID, with all roadways open to vehicle traffic and street closures on Sundays, holidays and Saturdays, 6 months of the year.

Ray Nuss

Sent From Maya Peralta to the Board of Supervisors on 2/22/2022 5:37:09 PM

Dear Board of Supervisors,

Subject: JFK Drive

The current closure of JFK Drive severely impacts people with disabilities, seniors, and communities not directly neighboring Golden Gate Park. As we emerge from COVID, it's time to reopen JFK Drive. Golden Gate Park belongs to the people of San Francisco, not just a few. I strongly encourage you to support JFK Drive returning to the conditions pre-COVID, with all roadways open to vehicle traffic and street closures on Sundays, holidays and Saturdays, 6 months of the year.

Maya Peralta

Sent From Jennifer Xavier to the Board of Supervisors on 2/22/2022 5:33:50 PM

Dear Board of Supervisors,

Subject: Golden Gate Park

San Francisco is a busy city. As we reopen for business, start to frequent businesses that have been suffering, and people start back to work, they must be able to get around, find parking, and get to where they need to go without getting delayed in unnecessary traffic jams. You can do something about this! It's time for John F. Kennedy Drive to reopen. Golden Gate Park is a critical open space that everyone should be able to visit. I urge you to support JFK Drive returning to the conditions pre-COVID, with all roadways open to vehicle traffic and street closures on Sundays and some Saturdays as it was before. The time to act is now!

Jennifer Xavier

Sent From Leo Villacorte to the Board of Supervisors on 2/22/2022 5:25:04 PM

Dear Board of Supervisors,

Subject: Support a JFK Drive compromise!

You can't close a major street, even one in a park, without making concessions for how to get around the lack of a thoroughfare that gets a large portion of people north and south of the park (Arguello entrance) as well as allows people to get through the park (east/west) without having to trudge through street traffic on Lincoln and Fulton. I urge you to restore access to Golden Gate Park as it was before the pandemic.

Leo Villacorte

Sent From Maria Balestrieri to the Board of Supervisors on 2/22/2022 5:24:49 PM

Dear Board of Supervisors,

Subject: Please reopen JFK Drive

I urge you to support returning John F. Kennedy Drive to its pre-COVID conditions, with all roadways open to vehicle traffic and street closures only on Sundays, holidays, and some Saturdays. I haven't been able to enjoy Golden Gate Park with JFK Drive closed 24/7. Everyone should be able to access Golden Gate Park. We need your voice on this issue!

Maria Balestrieri

Sent From Raul Varguez to the Board of Supervisors on 2/22/2022 5:19:16 PM

Dear Board of Supervisors,

Subject: Golden Gate Park

It's time for John F. Kennedy Drive to reopen. Golden Gate Park is a critical open space that everyone should be able to visit. I urge you to support JFK Drive returning to the conditions pre-COVID, with all roadways open to vehicle traffic and street closures on Sundays and some Saturdays as it was before

Raul Varguez

Sent From Gene Kim to the Board of Supervisors on 2/22/2022 5:16:18 PM

Dear Board of Supervisors,

Subject: JFK

Ableism and gatekeeping have no place in San Francisco. The current closure of JFK Drive is unfortunately both of those things. The time for 'close first, ask questions later' is over. It is time to revert back to the compromise that was struck over a decade ago and restore access for all to Golden Gate Park.

Gene Kim

Sent From Sheryl Young to the Board of Supervisors on 2/22/2022 4:53:41 PM

Dear Board of Supervisors,

Subject: JFK

A compromise for John F. Kennedy Drive was reached in 2007 that allowed all users of Golden Gate Park to share the roads. It is time to reopen JFK Drive back to the way it was before COVID. The select few that are the most vocal are doing us all a disservice that want a reasonable compromise. Please reopen JFK Drive like it was before COVID!

Sheryl Young

Sent From Adrienne Bolsega to the Board of Supervisors on 2/22/2022 4:39:51 PM

Dear Board of Supervisors,

Subject: Support a JFK Drive compromise!

I support a Golden Gate Park that is accessible to everyone. We all agree that bicyclists and pedestrians should have access to Golden Gate Park, but we need to balance that with access for everyone else. I urge you to restore access to Golden Gate Park as it was before the pandemic.

Adrienne Bolsega

Sent From Jimeno Rodriguez to the Board of Supervisors on 2/22/2022 4:30:22 PM

Dear Board of Supervisors,

Subject: Support a JFK Drive compromise!

I support a Golden Gate Park that is accessible to everyone. We all agree that bicyclists and pedestrians should have access to Golden Gate Park, but we need to balance that with access for everyone else. I urge you to restore access to Golden Gate Park as it was before the pandemic.

Jimeno Rodriguez

Sent From Rob Maklike to the Board of Supervisors on 2/22/2022 4:06:51 PM

Dear Board of Supervisors,

Subject: JFK Drive

The current closure of JFK Drive severely impacts people with disabilities, seniors, and communities not directly neighboring Golden Gate Park. As we emerge from COVID, it's time to reopen JFK Drive. Golden Gate Park belongs to the people of San Francisco, not just a few. I strongly encourage you to support JFK Drive returning to the conditions pre-COVID, with all roadways open to vehicle traffic and street closures on Sundays, holidays and Saturdays, 6 months of the year.

Rob Maklike

Sent From Hilary Davis to the Board of Supervisors on 2/22/2022 3:39:46 PM

Dear Board of Supervisors,

Subject: Support a JFK Drive compromise!

I support a Golden Gate Park that is accessible to everyone. We all agree that bicyclists and pedestrians should have access to Golden Gate Park, but we need to balance that with access for everyone else. I urge you to restore access to Golden Gate Park as it was before the pandemic.

Hilary Davis

Sent From Brian Wicker to the Board of Supervisors on 2/22/2022 12:41:53 PM

Dear Board of Supervisors,

Subject: Support a JFK Drive compromise!

I support a Golden Gate Park that is accessible to everyone. We all agree that bicyclists and pedestrians should have access to Golden Gate Park, but we need to balance that with access for everyone else. I urge you to restore access to Golden Gate Park as it was before the pandemic.

Brian Wicker

Sent From Fernando Competente to the Board of Supervisors on 2/22/2022 12:25:54 PM

Dear Board of Supervisors,

Subject: Reopen JFK Drive

I fully support bicyclist and pedestrian safety. That's why I am asking you to reopen JFK Drive to how it was before COVID. It is closed all Sundays and half of the Saturdays every year, with ample bike lanes and pedestrian walkways each day of the week. We need to balance equity AND safety!

Fernando Competente

Sent From Frank Morris to the Board of Supervisors on 2/22/2022 11:55:44 AM

Dear Board of Supervisors,

Subject: Please reopen JFK Drive

I urge you to support returning John F. Kennedy Drive to its pre-COVID conditions, with all roadways open to vehicle traffic and street closures on Sundays, holidays, and some Saturdays. I haven't been able to enjoy Golden Gate Park with JFK Drive closed 24/7. Everyone should be able to access Golden Gate Park. We need your voice on this issue!

Frank Morris

Sent From Michael Wright to the Board of Supervisors on 2/22/2022 11:28:56 AM

Dear Board of Supervisors,

Subject: JFK

Ableism and gatekeeping have no place in San Francisco. The current closure of JFK Drive is unfortunately both of those things. The time for 'close first, ask questions later' is over. It is time to revert back to the compromise that was struck over a decade ago and restore access for all to Golden Gate Park.

Michael Wright

Sent From LINDA Dold to the Board of Supervisors on 2/22/2022 10:34:37 AM

Dear Board of Supervisors,

Subject: Please reopen JFK Drive

I urge you to support returning John F. Kennedy Drive to its pre-COVID conditions, with all roadways open to vehicle traffic and street closures on Sundays, holidays, and some Saturdays. I haven't been able to enjoy Golden Gate Park with JFK Drive closed 24/7. Everyone should be able to access Golden Gate Park. We need your voice on this issue!

LINDA Dold

Sent From Kristin Schober to the Board of Supervisors on 2/22/2022 8:18:29 AM

Dear Board of Supervisors,

Subject: JFK

Ableism and gatekeeping have no place in San Francisco. The current closure of JFK Drive is unfortunately both of those things. The time for 'close first, ask questions later' is over. It is time to revert back to the compromise that was struck over a decade ago and restore access for all to Golden Gate Park.

Kristin Schober

Sent From B Dullea to the Board of Supervisors on 2/22/2022 8:04:58 AM

Dear Board of Supervisors,

Subject: JFK

A compromise for John F. Kennedy Drive was reached in 2007 that allowed all users of Golden Gate Park to share the roads. It is time to reopen JFK Drive back to the way it was before COVID. The select few that are the most vocal are doing us all a disservice that want a reasonable compromise. Please reopen JFK Drive like it was before COVID!

B Dullea

Sent From Tracey Tran to the Board of Supervisors on 2/22/2022 7:41:11 AM

Dear Board of Supervisors,

Subject: JFK Drive

The current closure of JFK Drive severely impacts people with disabilities, seniors, and communities not directly neighboring Golden Gate Park. As we emerge from COVID, it's time to reopen JFK Drive. Golden Gate Park belongs to the people of San Francisco, not just a few. I strongly encourage you to support JFK Drive returning to the conditions pre-COVID, with all roadways open to vehicle traffic and street closures on Sundays, holidays and Saturdays, 6 months of the year.

Tracey Tran

Sent From Maureen McFadden to the Board of Supervisors on 2/22/2022 7:19:43 AM

Dear Board of Supervisors,

Subject: Support a JFK Drive compromise!

I support a Golden Gate Park that is accessible to everyone. We all agree that bicyclists and pedestrians should have access to Golden Gate Park, but we need to balance that with access for everyone else. I urge you to restore access to Golden Gate Park as it was before the pandemic.

Maureen McFadden

Sent From Carolyn Deevy to the Board of Supervisors on 2/22/2022 7:15:04 AM

Dear Board of Supervisors,

Subject: Please reopen JFK Drive

I urge you to support returning John F. Kennedy Drive to its pre-COVID conditions, with all roadways open to vehicle traffic and street closures on Sundays, holidays, and some Saturdays. I haven't been able to enjoy Golden Gate Park with JFK Drive closed 24/7. Everyone should be able to access Golden Gate Park. We need your voice on this issue!

Carolyn Deevy

Sent From Jenna Kaiser to the Board of Supervisors on 2/22/2022 7:02:25 AM

Dear Board of Supervisors,

Subject: Golden Gate Park

All families from around the City deserve access to Golden Gate Park. We must reopen JFK Drive to make access to Golden Gate Park a reality. Not all can take public transportation or walk/bike to Golden Gate Park. Access isn't the same for everybody! JFK Drive should be open like it was pre-pandemic. The Dahlia dell is in danger of losing it's volunteers. It has been cut off from disabled and elderly who have enjoyed it for all these years.

Jenna Kaiser

Sent From Sandra Shure to the Board of Supervisors on 2/22/2022 6:51:16 AM

Dear Board of Supervisors,

Subject: Golden Gate Park

It's time for John F. Kennedy Drive to reopen. Golden Gate Park is a critical open space that everyone should be able to visit. I urge you to support JFK Drive returning to the conditions pre-COVID, with all roadways open to vehicle traffic and street closures on Sundays and some Saturdays as it was before

Sandra Shure

Sent From Lisa Chun to the Board of Supervisors on 2/22/2022 6:48:24 AM

Dear Board of Supervisors,

Subject: Please reopen JFK Drive

I urge you to support returning John F. Kennedy Drive to its pre-COVID conditions, with all roadways open to vehicle traffic and street closures on Sundays, holidays, and some Saturdays. I haven't been able to enjoy Golden Gate Park with JFK Drive closed 24/7. Everyone should be able to access Golden Gate Park. We need your voice on this issue!

Lisa Chun

Sent From Enedina Competente to the Board of Supervisors on 2/22/2022 6:43:03 AM

Dear Board of Supervisors,

Subject: Golden Gate Park

All families from around the City deserve access to Golden Gate Park. We must reopen JFK Drive to make access to Golden Gate Park a reality. Not all can take public transportation or walk/bike to Golden Gate Park. Access isn't the same for everybody! JFK Drive should be open like it was pre-pandemic.

Enedina Competente

Sent From VINCENT PAMPANIN to the Board of Supervisors on 2/22/2022 6:39:30 AM

Dear Board of Supervisors,

Subject: JFK

A compromise for John F. Kennedy Drive was reached in 2007 that allowed all users of Golden Gate Park to share the roads. It is time to reopen JFK Drive back to the way it was before COVID. The select few that are the most vocal are doing us all a disservice that want a reasonable compromise. Please reopen JFK Drive like it was before COVID!

VINCENT PAMPANIN

Sent From Zach Georgopoulos to the Board of Supervisors on 2/22/2022 6:23:54 AM

Dear Board of Supervisors,

Subject: Support a JFK Drive compromise!

I support a Golden Gate Park that is accessible to everyone. We all agree that bicyclists and pedestrians should have access to Golden Gate Park, but we need to balance that with access for everyone else. I urge you to restore access to Golden Gate Park as it was before the pandemic.

Zach Georgopoulos

Sent From Chitty Eisenberg to the Board of Supervisors on 2/22/2022 6:23:45 AM

Dear Board of Supervisors,

Subject: Golden Gate Park

All families from around the City deserve access to Golden Gate Park. We must reopen JFK Drive to make access to Golden Gate Park a reality. Not all can take public transportation or walk/bike to Golden Gate Park. Access isn't the same for everybody! JFK Drive should be open like it was pre-pandemic.

Chitty Eisenberg

Sent From laurie ghielmetti to the Board of Supervisors on 2/22/2022 6:16:48 AM

Dear Board of Supervisors,

Subject: JFK

A compromise for John F. Kennedy Drive was reached in 2007 that allowed all users of Golden Gate Park to share the roads. It is time to reopen JFK Drive back to the way it was before COVID. The select few that are the most vocal are doing us all a disservice that want a reasonable compromise. Please reopen JFK Drive like it was before COVID!

laurie ghielmetti

Sent From Peter Stickney to the Board of Supervisors on 2/22/2022 6:14:02 AM

Dear Board of Supervisors,

Subject: Please reopen JFK Drive

I urge you to support returning John F. Kennedy Drive to its pre-COVID conditions, with all roadways open to vehicle traffic and street closures on Sundays, holidays, and some Saturdays. I haven't been able to enjoy Golden Gate Park with JFK Drive closed 24/7. Everyone should be able to access Golden Gate Park. We need your voice on this issue!

Peter Stickney

Sent From Christine Huey to the Board of Supervisors on 2/22/2022 6:11:20 AM

Dear Board of Supervisors,

Subject: Please reopen JFK Drive

I urge you to support returning John F. Kennedy Drive to its pre-COVID conditions, with all roadways open to vehicle traffic and street closures on Sundays, holidays, and some Saturdays. I haven't been able to enjoy Golden Gate Park with JFK Drive closed 24/7. Everyone should be able to access Golden Gate Park. We need your voice on this issue!

Christine Huey

Sent From Annie H to the Board of Supervisors on 2/22/2022 6:08:46 AM

Dear Board of Supervisors,

Subject: JFK

Ableism and gatekeeping have no place in San Francisco. The current closure of JFK Drive is unfortunately both of those things. The time for 'close first, ask questions later' is over. It is time to revert back to the compromise that was struck over a decade ago and restore access for all to Golden Gate Park.

Annie H

Sent From Michael Dean Williams to the Board of Supervisors on 2/22/2022 6:04:17 AM

Dear Board of Supervisors,

Subject: Please reopen JFK Drive

I urge you to support returning John F. Kennedy Drive to its pre-COVID conditions, with all roadways open to vehicle traffic and street closures on Sundays, holidays, and some Saturdays. I haven't been able to enjoy Golden Gate Park with JFK Drive closed 24/7. Everyone should be able to access Golden Gate Park. We need your voice on this issue!

Michael Dean Williams

Sent From Melody Doss-Wambeke to the Board of Supervisors on 2/22/2022 6:03:27 AM

Dear Board of Supervisors,

Subject: JFK Drive

The current closure of JFK Drive severely impacts people with disabilities, seniors, and communities not directly neighboring Golden Gate Park. As we emerge from COVID, it's time to reopen JFK Drive. Golden Gate Park belongs to the people of San Francisco, not just a few. I strongly encourage you to support JFK Drive returning to the conditions pre-COVID, with all roadways open to vehicle traffic and street closures on Sundays, holidays and Saturdays, 6 months of the year.

Melody Doss-Wambeke

Sent From Richard UNTALAN to the Board of Supervisors on 2/22/2022 6:02:41 AM

Dear Board of Supervisors,

Subject: Please reopen JFK Drive

I urge you to support returning John F. Kennedy Drive to its pre-COVID conditions, with all roadways open to vehicle traffic and street closures on Sundays, holidays, and some Saturdays. I haven't been able to enjoy Golden Gate Park with JFK Drive closed 24/7. Everyone should be able to access Golden Gate Park. We need your voice on this issue!

Richard UNTALAN

Sent From Marilyn Wong to the Board of Supervisors on 2/22/2022 5:55:48 AM

Dear Board of Supervisors,

Subject: JFK

A compromise for John F. Kennedy Drive was reached in 2007 that allowed all users of Golden Gate Park to share the roads. It is time to reopen JFK Drive back to the way it was before COVID. The select few that are the most vocal are doing us all a disservice that want a reasonable compromise. Please reopen JFK Drive like it was before COVID!

Marilyn Wong

Sent From Laura Jacoby to the Board of Supervisors on 2/22/2022 5:35:57 AM

Dear Board of Supervisors,

Subject: JFK Drive

The current closure of JFK Drive severely impacts people with disabilities, seniors, and communities not directly neighboring Golden Gate Park. As we emerge from COVID, it's time to reopen JFK Drive. Golden Gate Park belongs to the people of San Francisco, not just a few. I strongly encourage you to support JFK Drive returning to the conditions pre-COVID, with all roadways open to vehicle traffic and street closures on Sundays, holidays and Saturdays, 6 months of the year.

Laura Jacoby

Sent From Laura Jacoby to the Board of Supervisors on 2/22/2022 5:35:27 AM

Dear Board of Supervisors,

Subject: Reopen JFK

I understand that many people feel four wheels bad, two wheels good, but for those of us who cannot ride bikes and who still want to enjoy the park, opening JFK is essential. San Franciscans of all ages and abilities love Golden Gate Park. We all need access to the Park! JFK Drive should be reopened to the way it was before COVID.

Laura Jacoby

Sent From Karen Politz to the Board of Supervisors on 2/22/2022 5:28:18 AM

Dear Board of Supervisors,

Subject: Please reopen JFK Drive

I urge you to support returning John F. Kennedy Drive to its pre-COVID conditions, with all roadways open to vehicle traffic and street closures on Sundays, holidays, and some Saturdays. I haven't been able to enjoy Golden Gate Park with JFK Drive closed 24/7. Everyone should be able to access Golden Gate Park. We need your voice on this issue!

Karen Politz

Sent From Sara mcDonald to the Board of Supervisors on 2/22/2022 5:28:18 AM

Dear Board of Supervisors,

Subject: JFK

A compromise for John F. Kennedy Drive was reached in 2007 that allowed all users of Golden Gate Park to share the roads. It is time to reopen JFK Drive back to the way it was before COVID. The select few that are the most vocal are doing us all a disservice that want a reasonable compromise. Please reopen JFK Drive like it was before COVID!

Sara mcDonald

Sent From Lillian Wong to the Board of Supervisors on 2/22/2022 5:19:04 AM

Dear Board of Supervisors,

Subject: Golden Gate Park

All families from around the City deserve access to Golden Gate Park. We must reopen JFK Drive to make access to Golden Gate Park a reality. Not all can take public transportation or walk/bike to Golden Gate Park. Access isn't the same for everybody! JFK Drive should be open like it was pre-pandemic.

Lillian Wong

Sent From Jeff Kaliss to the Board of Supervisors on 2/22/2022 4:54:56 AM

Dear Board of Supervisors,

Subject: JFK Drive

The 24/7 closure of JFK drive has left many people unable to access Golden Gate Park and its institutions. The current closure is for those who live close enough, have the money to pay for parking, or are able bodied enough to travel on foot or bicycle. We need to go back to the compromise that was struck and reopen JFK as it was before the pandemic!

Jeff Kaliss

Sent From Gregg Garcia to the Board of Supervisors on 2/22/2022 4:13:18 AM

Dear Board of Supervisors,

Subject: JFK

Ableism and gatekeeping have no place in San Francisco. The current closure of JFK Drive is unfortunately both of those things. The time for 'close first, ask questions later' is over. It is time to revert back to the compromise that was struck over a decade ago and restore access for all to Golden Gate Park.

Gregg Garcia

Sent From Claudette Scharf to the Board of Supervisors on 2/22/2022 4:10:31 AM

Dear Board of Supervisors,

Subject: Reopen JFK

San Franciscans of all ages and abilities love Golden Gate Park. We all need access to the Park! JFK Drive should be reopened to the way it was before COVID.

Claudette Scharf

Sent From Henry Yep to the Board of Supervisors on 2/22/2022 4:10:27 AM

Dear Board of Supervisors,

Subject: JFK

Ableism and gatekeeping have no place in San Francisco. The current closure of JFK Drive is unfortunately both of those things. The time for 'close first, ask questions later' is over. It is time to revert back to the compromise that was struck over a decade ago and restore access for all to Golden Gate Park.

Henry Yep

Sent From richard bruni to the Board of Supervisors on 2/22/2022 4:10:25 AM

Dear Board of Supervisors,

Subject: Reopen JFK Drive

I fully support bicyclist and pedestrian safety. That's why I am asking you to reopen JFK Drive to how it was before COVID. It is closed all Sundays and half of the Saturdays every year, with ample bike lanes and pedestrian walkways each day of the week. We need to balance equity AND safety!

richard bruni

Sent From Selina Yep to the Board of Supervisors on 2/22/2022 4:08:17 AM

Dear Board of Supervisors,

Subject: JFK Drive

The 24/7 closure of JFK drive has left many people unable to access Golden Gate Park and its institutions. The current closure is for those who live close enough, have the money to pay for parking, or are able bodied enough to travel on foot or bicycle. We need to go back to the compromise that was struck and reopen JFK as it was before the pandemic!

Selina Yep

Sent From Trudy May to the Board of Supervisors on 2/22/2022 3:59:36 AM

Dear Board of Supervisors,

Subject: Golden Gate Park

It's time for John F. Kennedy Drive to reopen. Golden Gate Park is a critical open space that everyone should be able to visit. I urge you to support JFK Drive returning to the conditions pre-COVID, with all roadways open to vehicle traffic and street closures on Sundays and some Saturdays as it was before

Trudy May

Sent From Grace N Sorg SORG to the Board of Supervisors on 2/22/2022 3:48:57 AM

Dear Board of Supervisors,

Subject: Support a JFK Drive compromise!

I support a Golden Gate Park that is accessible to everyone. We all agree that bicyclists and pedestrians should have access to Golden Gate Park, but we need to balance that with access for everyone else. I urge you to restore access to Golden Gate Park as it was before the pandemic.

Grace N Sorg SORG

Sent From Janos Gereben to the Board of Supervisors on 2/22/2022 3:42:01 AM

Dear Board of Supervisors,

Subject: Reopen JFK

San Franciscans of all ages and abilities love Golden Gate Park. We all need access to the Park! JFK Drive should be reopened to the way it was before COVID.

Janos Gereben

Sent From Brian Hill to the Board of Supervisors on 2/22/2022 3:35:20 AM

Dear Board of Supervisors,

Subject: Please reopen JFK Drive

I urge you to support returning John F. Kennedy Drive to its pre-COVID conditions, with all roadways open to vehicle traffic and street closures on Sundays, holidays, and some Saturdays. I haven't been able to enjoy Golden Gate Park with JFK Drive closed 24/7. Everyone should be able to access Golden Gate Park. We need your voice on this issue!

Brian Hill

Sent From Robert Hsiang to the Board of Supervisors on 2/22/2022 3:30:01 AM

Dear Board of Supervisors,

Subject: Reopen JFK

San Franciscans of all ages and abilities love Golden Gate Park. We all need access to the Park! JFK Drive should be reopened to the way it was before COVID.

Robert Hsiang

Sent From Allie Light to the Board of Supervisors on 2/22/2022 3:20:35 AM

Dear Board of Supervisors,

Subject: JFK Drive

The current closure of JFK Drive severely impacts people with disabilities, seniors, and communities not directly neighboring Golden Gate Park. As we emerge from COVID, it's time to reopen JFK Drive. Golden Gate Park belongs to the people of San Francisco, not just a few. I strongly encourage you to support JFK Drive returning to the conditions pre-COVID, with all roadways open to vehicle traffic and street closures on Sundays, holidays and Saturdays, 6 months of the year.

Allie Light

Sent From Mary Liljedahl to the Board of Supervisors on 2/22/2022 3:13:21 AM

Dear Board of Supervisors,

Subject: JFK

A compromise for John F. Kennedy Drive was reached in 2007 that allowed all users of Golden Gate Park to share the roads. It is time to reopen JFK Drive back to the way it was before COVID. The select few that are the most vocal are doing us all a disservice that want a reasonable compromise. Please reopen JFK Drive like it was before COVID!

Mary Liljedahl

Sent From Linda Rommuno to the Board of Supervisors on 2/22/2022 2:49:02 AM

Dear Board of Supervisors,

Subject: JFK Drive

The 24/7 closure of JFK drive has left many people unable to access Golden Gate Park and its institutions. The current closure is for those who live close enough, have the money to pay for parking, or are able bodied enough to travel on foot or bicycle. We need to go back to the compromise that was struck and reopen JFK as it was before the pandemic!

Linda Rommuno

Sent From Carol Jones to the Board of Supervisors on 2/22/2022 2:44:59 AM

Dear Board of Supervisors,

Subject: Reopen JFK Drive

I fully support bicyclist and pedestrian safety. That's why I am asking you to reopen JFK Drive to how it was before COVID. It is closed all Sundays and half of the Saturdays every year, with ample bike lanes and pedestrian walkways each day of the week. We need to balance equity AND safety!

Carol Jones

Sent From Lawrence Chandler to the Board of Supervisors on 2/22/2022 2:42:49 AM

Dear Board of Supervisors,

Subject: Golden Gate Park

All families from around the City deserve access to Golden Gate Park. We must reopen JFK Drive to make access to Golden Gate Park a reality. Not all can take public transportation or walk/bike to Golden Gate Park. Access isn't the same for everybody! JFK Drive should be open like it was pre-pandemic.

Lawrence Chandler

Sent From Jennifer Ewing to the Board of Supervisors on 2/22/2022 2:36:18 AM

Dear Board of Supervisors,

Subject: Please reopen JFK Drive

I URGE and NEED you to support returning John F. Kennedy Drive to its pre-COVID conditions, with all roadways open to vehicle traffic and street closures on Sundays, holidays, and some Saturdays. I haven't been able to enjoy Golden Gate Park with JFK Drive closed 24/7. Everyone should be able to access Golden Gate Park. It is a resource that needs to be shared. We need your voice on this issue!

Jennifer Ewing

Sent From Marianne Valentine to the Board of Supervisors on 2/22/2022 2:35:35 AM

Dear Board of Supervisors,

Subject: JFK

A compromise for John F. Kennedy Drive was reached in 2007 that allowed all users of Golden Gate Park to share the roads. It is time to reopen JFK Drive back to the way it was before COVID. The select few that are the most vocal are doing us all a disservice that want a reasonable compromise. Please reopen JFK Drive like it was before COVID!

Marianne Valentine

Sent From Paul Pantaleo to the Board of Supervisors on 2/22/2022 2:21:37 AM

Dear Board of Supervisors,

Subject: JFK Drive

The 24/7 closure of JFK drive has left many people unable to access Golden Gate Park and its institutions. The current closure is for those who live close enough, have the money to pay for parking, or are able bodied enough to travel on foot or bicycle. We need to go back to the compromise that was struck and reopen JFK as it was before the pandemic!

Paul Pantaleo

Sent From Chih wei Kung to the Board of Supervisors on 2/22/2022 2:21:36 AM

Dear Board of Supervisors,

Subject: Support a JFK Drive compromise!

I support a Golden Gate Park that is accessible to everyone. We all agree that bicyclists and pedestrians should have access to Golden Gate Park, but we need to balance that with access for everyone else. I urge you to restore access to Golden Gate Park as it was before the pandemic.

Chih wei Kung

Sent From Paul Pak to the Board of Supervisors on 2/22/2022 2:19:41 AM

Dear Board of Supervisors,

Subject: Reopen JFK

San Franciscans of all ages and abilities love Golden Gate Park. We all need access to the Park! JFK Drive should be reopened to the way it was before COVID.

Paul Pak

Sent From Amanda Lynch to the Board of Supervisors on 2/22/2022 2:14:09 AM

Dear Board of Supervisors,

Subject: Support a JFK Drive compromise!

I support a Golden Gate Park that is accessible to everyone. We all agree that bicyclists and pedestrians should have access to Golden Gate Park, but we need to balance that with access for everyone else. I urge you to restore access to Golden Gate Park as it was before the pandemic.

Amanda Lynch

Sent From Carolyn Gregory to the Board of Supervisors on 2/22/2022 2:00:23 AM

Dear Board of Supervisors,

Subject: Reopen JFK

San Franciscans of all ages and abilities love Golden Gate Park. We all need access to the Park! JFK Drive should be reopened to the way it was before COVID.

Carolyn Gregory

Sent From Ann Stanton to the Board of Supervisors on 2/22/2022 1:59:04 AM

Dear Board of Supervisors,

Subject: JFK Drive

The current closure of JFK Drive severely impacts people with disabilities, seniors, and communities not directly neighboring Golden Gate Park. As we emerge from COVID, it's time to reopen JFK Drive. Golden Gate Park belongs to the people of San Francisco, not just a few. I strongly encourage you to support JFK Drive returning to the conditions pre-COVID, with all roadways open to vehicle traffic and street closures on Sundays, holidays and Saturdays, 6 months of the year.

Ann Stanton

Sent From Barbara Armeli to the Board of Supervisors on 2/22/2022 1:55:25 AM

Dear Board of Supervisors,

Subject: JFK

Ableism and gatekeeping have no place in San Francisco. The current closure of JFK Drive is unfortunately both of those things. The time for 'close first, ask questions later' is over. It is time to revert back to the compromise that was struck over a decade ago and restore access for all to Golden Gate Park.

Barbara Armeli

Sent From Maria Trinh to the Board of Supervisors on 2/22/2022 1:48:47 AM

Dear Board of Supervisors,

Subject: JFK

Ableism and gatekeeping have no place in San Francisco. The current closure of JFK Drive is unfortunately both of those things. The time for 'close first, ask questions later' is over. It is time to revert back to the compromise that was struck over a decade ago and restore access for all to Golden Gate Park.

Maria Trinh

Sent From Ron Horton to the Board of Supervisors on 2/22/2022 1:46:03 AM

Dear Board of Supervisors,

Subject: Please reopen JFK Drive

I urge you to support returning John F. Kennedy Drive to its pre-COVID conditions, with all roadways open to vehicle traffic and street closures on Sundays, holidays, and some Saturdays. I haven't been able to enjoy Golden Gate Park with JFK Drive closed 24/7. Everyone should be able to access Golden Gate Park. We need your voice on this issue!

Ron Horton

Sent From Erin McGinn to the Board of Supervisors on 2/22/2022 1:41:23 AM

Dear Board of Supervisors,

Subject: Support a JFK Drive compromise!

I support a Golden Gate Park that is accessible to everyone. We all agree that bicyclists and pedestrians should have access to Golden Gate Park, but we need to balance that with access for everyone else. I urge you to restore access to Golden Gate Park as it was before the pandemic.

Erin McGinn

Sent From Laura Atkins to the Board of Supervisors on 2/22/2022 1:41:16 AM

Dear Board of Supervisors,

Subject: Golden Gate Park

All families from around the City deserve access to Golden Gate Park. We must reopen JFK Drive to make access to Golden Gate Park a reality. People living with disabilities as well older adults aren't able to walk long distances and the shuttle service is limited. Not all can take public transportation or walk/bike to Golden Gate Park. Access isn't the same for everybody! JFK Drive should be open like it was pre-pandemic.

Laura Atkins

Sent From Laura Kelly to the Board of Supervisors on 2/22/2022 1:23:53 AM

Dear Board of Supervisors,

Subject: JFK

A compromise for John F. Kennedy Drive was reached in 2007 that allowed all users of Golden Gate Park to share the roads. It is time to reopen JFK Drive back to the way it was before COVID. The select few that are the most vocal are doing us all a disservice that want a reasonable compromise. Please reopen JFK Drive like it was before COVID!

Laura Kelly

Sent From Teresa Ledesma to the Board of Supervisors on 2/22/2022 1:21:59 AM

Dear Board of Supervisors,

Subject: Golden Gate Park

All families from around the City deserve access to Golden Gate Park. We must reopen JFK Drive to make access to Golden Gate Park a reality. Not all can take public transportation or walk/bike to Golden Gate Park. Access isn't the same for everybody! JFK Drive should be open like it was pre-pandemic.

Teresa Ledesma

Sent From David Maxim to the Board of Supervisors on 2/22/2022 1:13:30 AM

Dear Board of Supervisors,

Subject: JFK

A compromise for John F. Kennedy Drive was reached in 2007 that allowed all users of Golden Gate Park to share the roads. It is time to reopen JFK Drive back to the way it was before COVID. The select few that are the most vocal are doing us all a disservice that want a reasonable compromise. Please reopen JFK Drive like it was before COVID!

David Maxim

Sent From Shaun Lee to the Board of Supervisors on 2/22/2022 1:07:22 AM

Dear Board of Supervisors,

Subject: Reopen JFK

San Franciscans of all ages and abilities love Golden Gate Park. We all need access to the Park! JFK Drive should be reopened to the way it was before COVID.

Shaun Lee

Sent From William David Krucik to the Board of Supervisors on 2/22/2022 1:02:59 AM

Dear Board of Supervisors,

Subject: Reopen JFK Drive

I fully support bicyclist and pedestrian safety. That's why I am asking you to reopen JFK Drive to how it was before COVID. It is closed all Sundays and half of the Saturdays every year, with ample bike lanes and pedestrian walkways each day of the week. We need to balance equity AND safety!

William David Krucik

Sent From Mel Masi to the Board of Supervisors on 2/22/2022 1:00:40 AM

Dear Board of Supervisors,

Subject: Golden Gate Park

It's time for John F. Kennedy Drive to reopen, as was planned when the City re-opened from Covid-required shelter in place. Golden Gate Park is a critical open space that everyone should be able to visit. As one of thousands of San Franciscans with disabilities, the closure directly resulted in limiting my access, I demand a rjetuen I urge you to support JFK Drive returning to the conditions pre-COVID, with all roadways open to vehicle traffic and street closures on Sundays and some Saturdays as it was before.

Mel Masi

Sent From Alfredo Oliveros to the Board of Supervisors on 2/22/2022 12:51:39 AM

Dear Board of Supervisors,

Subject: Reopen JFK Drive

I fully support bicyclist and pedestrian safety. That's why I am asking you to reopen JFK Drive to how it was before COVID. It is closed all Sundays and half of the Saturdays every year, with ample bike lanes and pedestrian walkways each day of the week. We need to balance equity AND safety!

Alfredo Oliveros

Sent From Michael Mcdonald to the Board of Supervisors on 2/22/2022 12:50:27 AM

Dear Board of Supervisors,

Subject: JFK

A compromise for John F. Kennedy Drive was reached in 2007 that allowed all users of Golden Gate Park to share the roads. It is time to reopen JFK Drive back to the way it was before COVID. The select few that are the most vocal are doing us all a disservice that want a reasonable compromise. Please reopen JFK Drive like it was before COVID!

Michael Mcdonald

Sent From John Lum to the Board of Supervisors on 2/22/2022 12:38:09 AM

Dear Board of Supervisors,

Subject: JFK Drive

The 24/7 closure of JFK drive has left many people unable to access Golden Gate Park and its institutions. The current closure is for those who live close enough, have the money to pay for parking, or are able bodied enough to travel on foot or bicycle. We need to go back to the compromise that was struck and reopen JFK as it was before the pandemic!

John Lum

Sent From Patrick Vennari to the Board of Supervisors on 2/22/2022 12:21:12 AM

Dear Board of Supervisors,

Subject: Reopen JFK Drive

I fully support bicyclist and pedestrian safety. That's why I am asking you to reopen JFK Drive to how it was before COVID. It is closed all Sundays and half of the Saturdays every year, with ample bike lanes and pedestrian walkways each day of the week. We need to balance equity AND safety! I am handicapped and am limited in my walking ability. All of the closed roads in the Park greatly limit my access. As an over 50 year San Francisco resident and tax payer, I appeal return to the preCovid road closures.

Patrick Vennari

Sent From Suz Kulovsky to the Board of Supervisors on 2/22/2022 12:08:19 AM

Dear Board of Supervisors,

Subject: JFK

Ableism and gatekeeping have no place in San Francisco. The current closure of JFK Drive is unfortunately both of those things. The time for 'close first, ask questions later' is over. It is time to revert back to the compromise that was struck over a decade ago and restore access for all to Golden Gate Park.

Suz Kulovsky

Sent From Noriko Bazeley to the Board of Supervisors on 2/22/2022 12:02:26 AM

Dear Board of Supervisors,

Subject: Support a JFK Drive compromise!

I support a Golden Gate Park that is accessible to everyone. We all agree that bicyclists and pedestrians should have access to Golden Gate Park, but we need to balance that with access for everyone else. I urge you to restore access to Golden Gate Park as it was before the pandemic.

Noriko Bazeley

Sent From Mary Sorokolit to the Board of Supervisors on 2/22/2022 12:01:59 AM

Dear Board of Supervisors,

Subject: JFK

Ableism and gatekeeping have no place in San Francisco. The current closure of JFK Drive is unfortunately both of those things. The time for 'close first, ask questions later' is over. It is time to revert back to the compromise that was struck over a decade ago and restore access for all to Golden Gate Park.

Mary Sorokolit

Sent From Cayetana Bujor to the Board of Supervisors on 2/21/2022 11:57:00 PM

Dear Board of Supervisors,

Subject: JFK Drive

The current closure of JFK Drive severely impacts people with disabilities, seniors, and communities not directly neighboring Golden Gate Park. As we emerge from COVID, it's time to reopen JFK Drive. Golden Gate Park belongs to the people of San Francisco, not just a few. I strongly encourage you to support JFK Drive returning to the conditions pre-COVID, with all roadways open to vehicle traffic and street closures on Sundays, holidays and Saturdays, 6 months of the year.

Cayetana Bujor

Sent From Truman Mckinney to the Board of Supervisors on 2/21/2022 11:39:51 PM

Dear Board of Supervisors,

Subject: Reopen JFK Drive

I fully support bicyclist and pedestrian safety. That's why I am asking you to reopen JFK Drive to how it was before COVID. It is closed all Sundays and half of the Saturdays every year, with ample bike lanes and pedestrian walkways each day of the week. We need to balance equity AND safety!

Truman Mckinney

Sent From William Jones to the Board of Supervisors on 2/21/2022 11:35:04 PM

Dear Board of Supervisors,

Subject: JFK Drive

The 24/7 closure of JFK drive has left many people unable to access Golden Gate Park and its institutions. The current closure is for those who live close enough, have the money to pay for parking, or are able bodied enough to travel on foot or bicycle. We need to go back to the compromise that was struck and reopen JFK as it was before the pandemic!

William Jones

Sent From Erik Yuen to the Board of Supervisors on 2/21/2022 11:20:33 PM

Dear Board of Supervisors,

Subject: Reopen JFK Drive

I fully support bicyclist and pedestrian safety. That's why I am asking you to reopen JFK Drive to how it was before COVID. It is closed all Sundays and half of the Saturdays every year, with ample bike lanes and pedestrian walkways each day of the week. We need to balance equity AND safety!

Erik Yuen

Sent From Barbara Azevedo to the Board of Supervisors on 2/21/2022 11:12:56 PM

Dear Board of Supervisors,

Subject: Golden Gate Park

It's time for John F. Kennedy Drive to reopen. Golden Gate Park is a critical open space that everyone should be able to visit. I urge you to support JFK Drive returning to the conditions pre-COVID, with all roadways open to vehicle traffic and street closures on Sundays and some Saturdays as it was before

Barbara Azevedo

Sent From Sonia Motta to the Board of Supervisors on 2/21/2022 11:10:43 PM

Dear Board of Supervisors,

Subject: JFK

Ableism and gatekeeping have no place in San Francisco. The current closure of JFK Drive is unfortunately both of those things. The time for 'close first, ask questions later' is over. It is time to revert back to the compromise that was struck over a decade ago and restore access for all to Golden Gate Park.

Sonia Motta

Sent From Lynn Jacklevich to the Board of Supervisors on 2/21/2022 11:05:41 PM

Dear Board of Supervisors,

Subject: Golden Gate Park

All families from around the City deserve access to Golden Gate Park. We must reopen JFK Drive to make access to Golden Gate Park a reality. Not all can take public transportation or walk/bike to Golden Gate Park. Access isn't the same for everybody! JFK Drive should be open like it was pre-pandemic. And we need to do both - drive through and park near special places in the park.

Lynn Jacklevich

Sent From Maura Mana to the Board of Supervisors on 2/21/2022 11:02:46 PM

Dear Board of Supervisors,

Subject: JFK Drive

The 24/7 closure of JFK drive has left many people unable to access Golden Gate Park and its institutions. The current closure is for those who live close enough, have the money to pay for parking, or are able bodied enough to travel on foot or bicycle. We need to go back to the compromise that was struck and reopen JFK as it was before the pandemic!

Maura Mana

Sent From Maura Mana to the Board of Supervisors on 2/21/2022 11:02:44 PM

Dear Board of Supervisors,

Subject: JFK Drive

The 24/7 closure of JFK drive has left many people unable to access Golden Gate Park and its institutions. The current closure is for those who live close enough, have the money to pay for parking, or are able bodied enough to travel on foot or bicycle. We need to go back to the compromise that was struck and reopen JFK as it was before the pandemic!

Maura Mana

Sent From Murray Hushion to the Board of Supervisors on 2/21/2022 10:59:51 PM

Dear Board of Supervisors,

Subject: JFK

A compromise for John F. Kennedy Drive was reached in 2007 that allowed all users of Golden Gate Park to share the roads. It is time to reopen JFK Drive back to the way it was before COVID. The select few that are the most vocal are doing us all a disservice that want a reasonable compromise. Please reopen JFK Drive like it was before COVID!

Murray Hushion

Sent From Michelle Ragusa to the Board of Supervisors on 2/21/2022 10:59:06 PM

Dear Board of Supervisors,

Subject: Reopen JFK Drive

I fully support bicyclist and pedestrian safety. That's why I am asking you to reopen JFK Drive to how it was before COVID. It is closed all Sundays and half of the Saturdays every year, with ample bike lanes and pedestrian walkways each day of the week. We need to balance equity AND safety!

Michelle Ragusa

Sent From Ken Owen to the Board of Supervisors on 2/21/2022 10:52:24 PM

Dear Board of Supervisors,

Subject: JFK

Ableism and gatekeeping have no place in San Francisco. The current closure of JFK Drive is unfortunately both of those things. The time for 'close first, ask questions later' is over. It is time to revert back to the compromise that was struck over a decade ago and restore access for all to Golden Gate Park.

Ken Owen

Sent From JeNeal Granieri to the Board of Supervisors on 2/21/2022 10:46:45 PM

Dear Board of Supervisors,

Subject: JFK

A compromise for John F. Kennedy Drive was reached in 2007 that allowed all users of Golden Gate Park to share the roads. It is time to reopen JFK Drive back to the way it was before COVID. The select few that are the most vocal are doing us all a disservice that want a reasonable compromise. Please reopen JFK Drive like it was before COVID!

JeNeal Granieri

Sent From Dorothy Lewis to the Board of Supervisors on 2/21/2022 10:41:40 PM

Dear Board of Supervisors,

Subject: Please reopen JFK Drive

I urge you to support returning John F. Kennedy Drive to its pre-COVID conditions, with all roadways open to vehicle traffic and street closures on Sundays, holidays, and some Saturdays. I haven't been able to enjoy Golden Gate Park with JFK Drive closed 24/7. Everyone should be able to access Golden Gate Park. We need your voice on this issue!

Dorothy Lewis

Sent From Carole Roberts to the Board of Supervisors on 2/21/2022 10:37:38 PM

Dear Board of Supervisors,

Subject: Reopen JFK Drive

I fully support bicyclist and pedestrian safety. That's why I am asking you to reopen JFK Drive to how it was before COVID. It is closed all Sundays and half of the Saturdays every year, with ample bike lanes and pedestrian walkways each day of the week. We need to balance equity AND safety! I especially dislike the power of those who have money and the resulting power, taking advantage of those who don't have these advantages, and must walk, work, and worry about usingvthesr resources.

Carole Roberts

Sent From BARBARA N BLOSSER to the Board of Supervisors on 2/21/2022 10:37:28 PM

Dear Board of Supervisors,

Subject: JFK

A compromise for John F. Kennedy Drive was reached in 2007 that allowed all users of Golden Gate Park to share the roads. It is time to reopen JFK Drive back to the way it was before COVID. The select few that are the most vocal are doing us all a disservice that want a reasonable compromise. Please reopen JFK Drive like it was before COVID!

BARBARA N BLOSSER

Sent From Mark Levinson to the Board of Supervisors on 2/21/2022 10:33:08 PM

Dear Board of Supervisors,

Subject: JFK

A compromise for John F. Kennedy Drive was reached in 2007 that allowed all users of Golden Gate Park to share the roads. It is time to reopen JFK Drive back to the way it was before COVID. The select few that are the most vocal are doing us all a disservice that want a reasonable compromise. Please reopen JFK Drive like it was before COVID!

Mark Levinson

Sent From Marissa Vessels to the Board of Supervisors on 2/21/2022 10:20:26 PM

Dear Board of Supervisors,

Subject: JFK Drive

My life has been most impacted by the increased traffic in my community. I live near the park and streets are constantly backed up through and around the park given JFK's closure, which also renders other streets in the park useless because you can't get around. The 24/7 closure of JFK drive has left many people unable to access Golden Gate Park and its institutions. The current closure is for those who live close enough, have the money to pay for parking, or are able bodied enough to travel on foot or bicycle. We need to go back to the compromise that was struck and reopen JFK as it was before the pandemic!

Marissa Vessels

Sent From Gloria Rogan to the Board of Supervisors on 2/21/2022 10:09:28 PM

Dear Board of Supervisors,

Subject: JFK Drive

The 24/7 closure of JFK drive has left many people unable to access Golden Gate Park and its institutions. The current closure is for those who live close enough, have the money to pay for parking, or are able bodied enough to travel on foot or bicycle. We need to go back to the compromise that was struck and reopen JFK as it was before the pandemic!

Gloria Rogan

Sent From Robert Hartman to the Board of Supervisors on 2/21/2022 9:53:52 PM

Dear Board of Supervisors,

Subject: Golden Gate Park

All families from around the City deserve access to Golden Gate Park. We must reopen JFK Drive to make access to Golden Gate Park a reality. Not all can take public transportation or walk/bike to Golden Gate Park. Access isn't the same for everybody! JFK Drive should be open like it was pre-pandemic.

Robert Hartman

Sent From John Toepfer to the Board of Supervisors on 2/21/2022 9:49:13 PM

Dear Board of Supervisors,

Subject: Please reopen JFK Drive

Street closures were meant to be a temporary situation during shelter in place and social distancing requirements. We are well beyond that stage and the need for closures. There's 1017 acres of park for people to enjoy; cars need to use JFK. I urge you to support returning John F. Kennedy Drive to its pre-COVID conditions, with all roadways open to vehicle traffic and street closures on Sundays, holidays, and some Saturdays. I haven't been able to enjoy Golden Gate Park with JFK Drive closed 24/7. Everyone should be able to access Golden Gate Park. We need your voice on this issue!

John Toepfer

Sent From Janice Alden to the Board of Supervisors on 2/21/2022 9:46:40 PM

Dear Board of Supervisors,

Subject: Please open JFK drive for muni, people to get to hospitals, other outings, cabs, I'm a native San Fr

Ableism and gatekeeping have no place in San Francisco. The current closure of JFK Drive is unfortunately both of those things. The time for 'close first, ask questions later' is over. It is time to revert back to the compromise that was struck over a decade ago and restore access for all to Golden Gate Park.

Janice Alden

Sent From Kathleen Gee to the Board of Supervisors on 2/21/2022 9:36:25 PM

Dear Board of Supervisors,

Subject: Golden Gate Park

All families from around the City deserve access to Golden Gate Park. We must reopen JFK Drive to make access to Golden Gate Park a reality. Not all can take public transportation or walk/bike to Golden Gate Park. Access isn't the same for everybody! JFK Drive should be open like it was pre-pandemic.

Kathleen Gee

Sent From Mark S. Weinberger to the Board of Supervisors on 2/21/2022 9:32:32 PM

Dear Board of Supervisors,

Subject: Golden Gate Park

It's time for John F. Kennedy Drive to reopen. Golden Gate Park is a critical open space that everyone should be able to visit. I urge you to support JFK Drive returning to the conditions pre-COVID, with all roadways open to vehicle traffic and street closures on Sundays and some Saturdays as it was before

Mark S. Weinberger

Sent From Adriana Carlton to the Board of Supervisors on 2/21/2022 8:55:31 PM

Dear Board of Supervisors,

Subject: JFK

please open JFK drive! This is a land grab by less than one percent who ride bicycles. I'm old and it's difficult for me to walk. Please represent all of San Franciscans not just the minority who scream the loudest

Adriana Carlton

Sent From Anthony Esparza to the Board of Supervisors on 2/21/2022 8:50:38 PM

Dear Board of Supervisors,

Subject: Golden Gate Park

It's time for John F. Kennedy Drive to reopen. Golden Gate Park is a critical open space that everyone should be able to visit. I urge you to support JFK Drive returning to the conditions pre-COVID, with all roadways open to vehicle traffic and street closures on Sundays and some Saturdays as it was before

Anthony Esparza

Sent From Rusty Pallas to the Board of Supervisors on 2/21/2022 8:48:00 PM

Dear Board of Supervisors,

Subject: Golden Gate Park

All families from around the City deserve access to Golden Gate Park. We must reopen JFK Drive to make access to Golden Gate Park a reality. Not all can take public transportation or walk/bike to Golden Gate Park. Access isn't the same for everybody! JFK Drive should be open like it was pre-pandemic.

Rusty Pallas

Sent From Patricia Hunter to the Board of Supervisors on 2/21/2022 8:37:40 PM

Dear Board of Supervisors,

Subject: Please reopen JFK Drive

I urge you to support returning John F. Kennedy Drive to its pre-COVID conditions, with all roadways open to vehicle traffic and street closures on Sundays, holidays, and some Saturdays. I haven't been able to enjoy Golden Gate Park with JFK Drive closed 24/7. Everyone should be able to access Golden Gate Park. We need your voice on this issue!

Patricia Hunter

Sent From Bob Eisenstark to the Board of Supervisors on 2/21/2022 8:33:40 PM

Dear Board of Supervisors,

Subject: Support a JFK Drive compromise!

I support a Golden Gate Park that is accessible to everyone. We all agree that bicyclists and pedestrians should have access to Golden Gate Park, but we need to balance that with access for everyone else. I urge you to restore access to Golden Gate Park as it was before the pandemic.

Bob Eisenstark

Sent From Joanne Driscoll to the Board of Supervisors on 2/21/2022 8:31:12 PM

Dear Board of Supervisors,

Subject: Reopen JFK

San Franciscans of all ages and abilities love Golden Gate Park. We all need access to the Park! JFK Drive should be reopened to the way it was before COVID.

Joanne Driscoll

Sent From Samantha Grier to the Board of Supervisors on 2/21/2022 8:06:20 PM

Dear Board of Supervisors,

Subject: JFK

Ableism and gatekeeping have no place in San Francisco. The current closure of JFK Drive is unfortunately both of those things. The time for 'close first, ask questions later' is over. It is time to revert back to the compromise that was struck over a decade ago and restore access for all to Golden Gate Park.

Samantha Grier

Sent From Maurice Meyer to the Board of Supervisors on 2/21/2022 8:05:31 PM

Dear Board of Supervisors,

Subject: JFK

As a 30 year resident of the inner-Sunset I'd like to request that JFK drive be reopened to traffic at night and during the week days. I find it very annoying that I have to drive 20 blocks out of my way to cross over from 9th Ave on the Sunset side to the Richmond side. It's especially annoying at night or in the rain when there is obviously very little recreational use if any. Primarily though, I think it should be noted by city government with the recent ousting of the three school board members that a lot of us long time residents are tired of knee-jerk decisions made without proper planning. And, with the added bait and switch aspect where a temporary measure is used as a foothold to end-run any actual planning work. SF government needs to get back to a common-sense and fair approach.

Maurice Meyer

Sent From Gary Mootz to the Board of Supervisors on 2/21/2022 8:01:17 PM

Dear Board of Supervisors,

Subject: Reopen JFK

San Franciscans of all ages and abilities love Golden Gate Park. We all need access to the Park! JFK Drive should be reopened to the way it was before COVID.

Gary Mootz

Sent From Karen Chin to the Board of Supervisors on 2/21/2022 7:44:03 PM

Dear Board of Supervisors,

Subject: JFK Drive

The current closure of JFK Drive severely impacts people with disabilities, seniors, and communities not directly neighboring Golden Gate Park. As we emerge from COVID, it's time to reopen JFK Drive. Golden Gate Park belongs to the people of San Francisco, not just a few. I strongly encourage you to support JFK Drive returning to the conditions pre-COVID, with all roadways open to vehicle traffic and street closures on Sundays, holidays and Saturdays, 6 months of the year.

Karen Chin

Sent From Kenneth Broshous to the Board of Supervisors on 2/21/2022 7:44:01 PM

Dear Board of Supervisors,

Subject: Reopen JFK

San Franciscans of all ages and abilities love Golden Gate Park. We all need access to the Park! JFK Drive should be reopened to the way it was before COVID.

Kenneth Broshous

Sent From Emily LaRocca to the Board of Supervisors on 2/21/2022 7:43:47 PM

Dear Board of Supervisors,

Subject: JFK

Ableism and gatekeeping have no place in San Francisco. The current closure of JFK Drive is unfortunately both of those things. The time for 'close first, ask questions later' is over. It is time to revert back to the compromise that was struck over a decade ago and restore access for all to Golden Gate Park.

Emily LaRocca

Sent From Lisa Barnett to the Board of Supervisors on 2/21/2022 7:42:43 PM

Dear Board of Supervisors,

Subject: Golden Gate Park

All families from around the City deserve access to Golden Gate Park. We must reopen JFK Drive to make access to Golden Gate Park a reality. Not all can take public transportation or walk/bike to Golden Gate Park. Access isn't the same for everybody! JFK Drive should be open like it was pre-pandemic.

Lisa Barnett

Sent From Pamela Cory to the Board of Supervisors on 2/21/2022 7:34:54 PM

Dear Board of Supervisors,

Subject: Please reopen JFK Drive

I urge you to support returning John F. Kennedy Drive to its pre-COVID conditions, with all roadways open to vehicle traffic and street closures on Sundays, holidays, and some Saturdays. I haven't been able to enjoy Golden Gate Park with JFK Drive closed 24/7. Everyone should be able to access Golden Gate Park. We need your voice on this issue!

Pamela Cory

Sent From Mary Harris to the Board of Supervisors on 2/21/2022 7:16:57 PM

Dear Board of Supervisors,

Subject: Reopen JFK Drive

I fully support bicyclist and pedestrian safety. That's why I am asking you to reopen JFK Drive to how it was before COVID. It is closed all Sundays and half of the Saturdays every year, with ample bike lanes and pedestrian walkways each day of the week. We need to balance equity AND safety!

Mary Harris

Sent From Matthew Faliano to the Board of Supervisors on 2/21/2022 7:14:06 PM

Dear Board of Supervisors,

Subject: Please reopen JFK Drive

I urge you to support returning John F. Kennedy Drive to its pre-COVID conditions, with all roadways open to vehicle traffic and street closures on Sundays, holidays, and some Saturdays. I haven't been able to enjoy Golden Gate Park with JFK Drive closed 24/7. Everyone should be able to access Golden Gate Park. We need your voice on this issue!

Matthew Faliano

Sent From Kar Davis to the Board of Supervisors on 2/21/2022 7:05:57 PM

Dear Board of Supervisors,

Subject: Golden Gate Park

As someone who can't walk very far - public transit is not an option - it's really sad to lose access to certain areas of the park. Please reopen JFK Drive, like it was pre-pandemic. Aren't there enough areas in the park for bikes and healthy pedestrians? What about letting those of us with less ability access the main areas - JFK is a necessary thru-way!

Kar Davis

Sent From Vance Miller to the Board of Supervisors on 2/21/2022 7:05:13 PM

Dear Board of Supervisors,

Subject: JFK

A compromise for John F. Kennedy Drive was reached in 2007 that allowed all users of Golden Gate Park to share the roads. It is time to reopen JFK Drive back to the way it was before COVID. The select few that are the most vocal are doing us all a disservice that want a reasonable compromise. Please reopen JFK Drive like it was before COVID!

Vance Miller

Sent From Mary Gebrian to the Board of Supervisors on 2/21/2022 6:57:37 PM

Dear Board of Supervisors,

Subject: Please reopen JFK Drive

I urge you to support returning John F. Kennedy Drive to its pre-COVID conditions, with all roadways open to vehicle traffic and street closures on Sundays, holidays, and some Saturdays. I haven't been able to enjoy Golden Gate Park with JFK Drive closed 24/7. Everyone should be able to access Golden Gate Park. We need your voice on this issue!

Mary Gebrian

Sent From Darryl Woo to the Board of Supervisors on 2/21/2022 6:48:44 PM

Dear Board of Supervisors,

Subject: JFK Drive

The current closure of JFK Drive severely impacts people with disabilities, seniors, and communities not directly neighboring Golden Gate Park. As we emerge from COVID, it's time to reopen JFK Drive. Golden Gate Park belongs to the people of San Francisco, not just a few. I strongly encourage you to support JFK Drive returning to the conditions pre-COVID, with all roadways open to vehicle traffic and street closures on Sundays, holidays and Saturdays, 6 months of the year.

Darryl Woo

Sent From Ekaterina Venglevska to the Board of Supervisors on 2/21/2022 6:19:42 PM

Dear Board of Supervisors,

Subject: JFK Drive

The current closure of JFK Drive severely impacts people with disabilities, seniors, and communities not directly neighboring Golden Gate Park. As we emerge from COVID, it's time to reopen JFK Drive. Golden Gate Park belongs to the people of San Francisco, not just a few. I strongly encourage you to support JFK Drive returning to the conditions pre-COVID, with all roadways open to vehicle traffic and street closures on Sundays, holidays and Saturdays, 6 months of the year.

Ekaterina Venglevska

Sent From Rachel Denardi to the Board of Supervisors on 2/21/2022 6:00:45 PM

Dear Board of Supervisors,

Subject: Support a JFK Drive compromise!

I support a Golden Gate Park that is accessible to everyone. We all agree that bicyclists and pedestrians should have access to Golden Gate Park, but we need to balance that with access for everyone else. I urge you to restore access to Golden Gate Park as it was before the pandemic.

Rachel Denardi

Sent From Veronika Fimbres to the Board of Supervisors on 2/21/2022 5:49:04 PM

Dear Board of Supervisors,

Subject: Support a JFK Drive compromise!

I support a Golden Gate Park that is accessible to everyone. We all agree that bicyclists and pedestrians should have access to Golden Gate Park, but we need to balance that with access for everyone else. I urge you to restore access to Golden Gate Park as it was before the pandemic.

Veronika Fimbres

Sent From George Clapper to the Board of Supervisors on 2/21/2022 5:46:03 PM

Dear Board of Supervisors,

Subject: Reopen JFK Drive

I fully support bicyclist and pedestrian safety. That's why I am asking you to reopen JFK Drive to how it was before COVID. It is closed all Sundays and half of the Saturdays every year, with ample bike lanes and pedestrian walkways each day of the week. We need to balance equity AND safety!

George Clapper

Sent From Peter Thoen to the Board of Supervisors on 2/21/2022 5:45:53 PM

Dear Board of Supervisors,

Subject: JFK

Ableism and gatekeeping have no place in San Francisco. The current closure of JFK Drive is unfortunately both of those things. The time for 'close first, ask questions later' is over. It is time to revert back to the compromise that was struck over a decade ago and restore access for all to Golden Gate Park.

Peter Thoen

Sent From Matthew Crom to the Board of Supervisors on 2/21/2022 5:36:10 PM

Dear Board of Supervisors,

Subject: Please Reopen JFK & Grant Access for All

Dear Custodians of the City by the Bay, My wife and I lived in San Francisco for ten years in the Sunset District, a block from the zoo and six blocks up from Ocean Beach. We have seen many changes in The City, and some of the most appalling changes have been the shutting down of The Great Highway and JFK Drive during the onset of the 2020 SARS-2 Pandemic. It is truly unfair for someone who may not have the luxury of being able to live in or bike to the wealthy western part of town, which has exploded in popularity during the pandemic. And anyone who has lived in SF and has taken public transit to work and back, know it is not practical to tell someone who lives nowhere nearby Golden Gate Park to take public transit to Golden Gate Park. With all due respect, you really do need a car to easily get to the Park and back, especially if you have physical handicaps or are elderly, and this trip often serves as the outlet needed for the green space in a dense city for recreation and stress relief that Mr. McLaren designed this beautiful and amazing space for. To block cars from going up and down JFK Drive, is simply blocking more people's access to enjoying this space. San Franciscans of all ages and abilities love Golden Gate Park. We all need access to the Park. Especially the elderly, the handicapped and those that live far away from the Park and can't practically take public transit there. JFK Drive should be reopened to the way it was before the COVID-19 Pandemic. Many thanks for your attention to this matter.

Matthew Crom

Sent From Martha Rodriguez to the Board of Supervisors on 2/21/2022 5:34:25 PM

Dear Board of Supervisors,

Subject: Reopen JFK Drive

I fully support bicyclist and pedestrian safety. That's why I am asking you to reopen JFK Drive to how it was before COVID. It is closed all Sundays and half of the Saturdays every year, with ample bike lanes and pedestrian walkways each day of the week. We need to balance equity AND safety!

Martha Rodriguez

Sent From Richard Bailey to the Board of Supervisors on 2/21/2022 5:33:21 PM

Dear Board of Supervisors,

Subject: Reopen JFK

San Franciscans of all ages and abilities love Golden Gate Park. We all need access to the Park! JFK Drive should be reopened to the way it was before COVID.

Richard Bailey

Sent From Violeta Galang to the Board of Supervisors on 2/21/2022 5:33:09 PM

Dear Board of Supervisors,

Subject: JFK

A compromise for John F. Kennedy Drive was reached in 2007 that allowed all users of Golden Gate Park to share the roads. It is time to reopen JFK Drive back to the way it was before COVID. The select few that are the most vocal are doing us all a disservice that want a reasonable compromise. Please reopen JFK Drive like it was before COVID!

Violeta Galang

Sent From Kimberly Moore to the Board of Supervisors on 2/21/2022 5:21:33 PM

Dear Board of Supervisors,

Subject: Golden Gate Park

It's time for John F. Kennedy Drive to reopen. Golden Gate Park is a critical open space that everyone should be able to visit. I urge you to support JFK Drive returning to the conditions pre-COVID, with all roadways open to vehicle traffic and street closures on Sundays and some Saturdays as it was before

Kimberly Moore

Sent From Maria Peralta to the Board of Supervisors on 2/21/2022 5:20:24 PM

Dear Board of Supervisors,

Subject: Reopen JFK

San Franciscans of all ages and abilities love Golden Gate Park. We all need access to the Park! JFK Drive should be reopened to the way it was before COVID.

Maria Peralta

Sent From Jeanne Fong to the Board of Supervisors on 2/21/2022 5:11:57 PM

Dear Board of Supervisors,

Subject: JFK Drive

The current closure of JFK Drive severely impacts people with disabilities, seniors, and communities not directly neighboring Golden Gate Park. As we emerge from COVID, it's time to reopen JFK Drive. Golden Gate Park belongs to the people of San Francisco, not just a few. I strongly encourage you to support JFK Drive returning to the conditions pre-COVID, with all roadways open to vehicle traffic and street closures on Sundays, holidays and Saturdays, 6 months of the year.

Jeanne Fong

Sent From Maria De La Mora to the Board of Supervisors on 2/21/2022 4:52:34 PM

Dear Board of Supervisors,

Subject: JFK Drive

The current closure of JFK Drive severely impacts people with disabilities, seniors, and communities not directly neighboring Golden Gate Park. As we emerge from COVID, it's time to reopen JFK Drive. Golden Gate Park belongs to the people of San Francisco, not just a few. I strongly encourage you to support JFK Drive returning to the conditions pre-COVID, with all roadways open to vehicle traffic and street closures on Sundays, holidays and Saturdays, 6 months of the year.

Maria De La Mora

Sent From Robin Allen to the Board of Supervisors on 2/21/2022 4:51:52 PM

Dear Board of Supervisors,

Subject: Reopen JFK Drive

I fully support bicyclist and pedestrian safety. That's why I am asking you to reopen JFK Drive to how it was before COVID. It is closed all Sundays and half of the Saturdays every year, with ample bike lanes and pedestrian walkways each day of the week. We need to balance equity AND safety!

Robin Allen

Sent From Dianna Lam to the Board of Supervisors on 2/21/2022 4:49:55 PM

Dear Board of Supervisors,

Subject: Please reopen JFK Drive

I urge you to support returning John F. Kennedy Drive to its pre-COVID conditions, with all roadways open to vehicle traffic and street closures on Sundays, holidays, and some Saturdays. I haven't been able to enjoy Golden Gate Park with JFK Drive closed 24/7. Everyone should be able to access Golden Gate Park. We need your voice on this issue!

Dianna Lam

Sent From Donna Lam to the Board of Supervisors on 2/21/2022 4:39:25 PM

Dear Board of Supervisors,

Subject: Please reopen JFK Drive

I urge you to support returning John F. Kennedy Drive to its pre-COVID conditions, with all roadways open to vehicle traffic and street closures on Sundays, holidays, and some Saturdays. I haven't been able to enjoy Golden Gate Park with JFK Drive closed 24/7. Everyone should be able to access Golden Gate Park. We need your voice on this issue!

Donna Lam

Sent From Monica Eileen Mc Guire to the Board of Supervisors on 2/21/2022 4:39:21 PM

Dear Board of Supervisors,

Subject: Golden Gate Park

All families from around the City deserve access to Golden Gate Park. We must reopen JFK Drive to make access to Golden Gate Park a reality. Not all can take public transportation or walk/bike to Golden Gate Park. Access isn't the same for everybody! JFK Drive should be open like it was pre-pandemic.

Monica Eileen Mc Guire

Sent From Christopher Crug to the Board of Supervisors on 2/21/2022 4:35:43 PM

Dear Board of Supervisors,

Subject: JFK

A compromise for John F. Kennedy Drive was reached in 2007 that allowed all users of Golden Gate Park to share the roads. It is time to reopen JFK Drive back to the way it was before COVID. The select few that are the most vocal are doing us all a disservice that want a reasonable compromise. Please reopen JFK Drive like it was before COVID!

Christopher Crug

Sent From Christy Dobbs to the Board of Supervisors on 2/21/2022 4:33:20 PM

Dear Board of Supervisors,

Subject: Golden Gate Park

It's time for John F. Kennedy Drive to reopen. Golden Gate Park is a critical open space that everyone should be able to visit. I urge you to support JFK Drive returning to all roadways open on weekdays and closed to vehicle traffic on Weekends. I also want parklets to be revisited. Some are eyesores and just create safety hazards at night. There should be minimal standards for them to continue to operate.

Christy Dobbs

Sent From Peter Felton to the Board of Supervisors on 2/21/2022 4:31:53 PM

Dear Board of Supervisors,

Subject: Please reopen JFK Drive

I urge you to support returning John F. Kennedy Drive to its pre-COVID conditions, with all roadways open to vehicle traffic and street closures on Sundays, holidays, and some Saturdays. I haven't been able to enjoy Golden Gate Park with JFK Drive closed 24/7. Everyone should be able to access Golden Gate Park. We need your voice on this issue!

Peter Felton

Sent From Jennifer Cohen to the Board of Supervisors on 2/21/2022 4:23:47 PM

Dear Board of Supervisors,

Subject: JFK Drive

The current closure of JFK Drive severely impacts people with disabilities, seniors, and communities not directly neighboring Golden Gate Park. As we emerge from COVID, it's time to reopen JFK Drive. Golden Gate Park belongs to the people of San Francisco, not just a few. I strongly encourage you to support JFK Drive returning to the conditions pre-COVID, with all roadways open to vehicle traffic and street closures on Sundays, holidays and Saturdays, 6 months of the year.

Jennifer Cohen

Sent From Clemencia Abrego to the Board of Supervisors on 2/21/2022 4:22:30 PM

Dear Board of Supervisors,

Subject: Support a JFK Drive compromise!

I support a Golden Gate Park that is accessible to everyone. We all agree that bicyclists and pedestrians should have access to Golden Gate Park, but we need to balance that with access for everyone else. I urge you to restore access to Golden Gate Park as it was before the pandemic.

Clemencia Abrego

Sent From BEVERLY HAYON to the Board of Supervisors on 2/21/2022 4:21:58 PM

Dear Board of Supervisors,

Subject: JFK

Ableism and gatekeeping have no place in San Francisco. The current closure of JFK Drive is unfortunately both of those things. The time for 'close first, ask questions later' is over. It is time to revert back to the compromise that was struck over a decade ago and restore access for all to Golden Gate Park.

BEVERLY HAYON

Sent From Elaine Hosea to the Board of Supervisors on 2/21/2022 4:08:23 PM

Dear Board of Supervisors,

Subject: Reopen JFK

San Franciscans of all ages and abilities love Golden Gate Park. We all need access to the Park! JFK Drive should be reopened to the way it was before COVID.

Elaine Hosea

Sent From Debra Winder to the Board of Supervisors on 2/21/2022 3:59:22 PM

Dear Board of Supervisors,

Subject: Reopen JFK

San Franciscans of all ages and abilities love Golden Gate Park. We all need access to the Park! JFK Drive should be reopened to the way it was before COVID.

Debra Winder

Sent From Sally Ann Ryan to the Board of Supervisors on 2/21/2022 3:50:29 PM

Dear Board of Supervisors,

Subject: Please reopen JFK Drive

I urge you to support returning John F. Kennedy Drive to its pre-COVID conditions, with all roadways open to vehicle traffic and street closures on Sundays, holidays, and some Saturdays. I haven't been able to enjoy Golden Gate Park with JFK Drive closed 24/7. Everyone should be able to access Golden Gate Park. We need your voice on this issue!

Sally Ann Ryan

Sent From Linda Kosut Lyon to the Board of Supervisors on 2/21/2022 3:42:21 PM

Dear Board of Supervisors,

Subject: JFK Drive

The 24/7 closure of JFK drive has left many people unable to access Golden Gate Park and its institutions. The current closure is for those who live close enough, have the money to pay for parking, or are able bodied enough to travel on foot or bicycle. We need to go back to the compromise that was struck and reopen JFK as it was before the pandemic!

Linda Kosut Lyon

Sent From Elena Vera to the Board of Supervisors on 2/21/2022 3:14:11 PM

Dear Board of Supervisors,

Subject: Golden Gate Park

It's time for John F. Kennedy Drive to reopen. Golden Gate Park is a critical open space that everyone should be able to visit. I urge you to support JFK Drive returning to the conditions pre-COVID, with all roadways open to vehicle traffic and street closures on Sundays and some Saturdays as it was before

Elena Vera

Sent From kaaren alvarado to the Board of Supervisors on 2/21/2022 3:09:07 PM

Dear Board of Supervisors,

Subject: Please reopen JFK Drive

I urge you to support returning John F. Kennedy Drive to its pre-COVID conditions, with all roadways open to vehicle traffic and street closures on Sundays, holidays, and some Saturdays. I haven't been able to enjoy Golden Gate Park with JFK Drive closed 24/7. Everyone should be able to access Golden Gate Park. We need your voice on this issue!

kaaren alvarado

Sent From Lili Wren to the Board of Supervisors on 2/21/2022 2:57:42 PM

Dear Board of Supervisors,

Subject: Support a JFK Drive compromise!

I support a Golden Gate Park that is accessible to everyone. We all agree that bicyclists and pedestrians should have access to Golden Gate Park, but we need to balance that with access for everyone else. I urge you to restore access to Golden Gate Park as it was before the pandemic.

Lili Wren

Sent From Monica Syler to the Board of Supervisors on 2/21/2022 2:51:59 PM

Dear Board of Supervisors,

Subject: Please reopen JFK Drive

I urge you to support returning John F. Kennedy Drive to its pre-COVID conditions, with all roadways open to vehicle traffic and street closures on Sundays, holidays, and some Saturdays. I haven't been able to enjoy Golden Gate Park with JFK Drive closed 24/7. Everyone should be able to access Golden Gate Park. We need your voice on this issue!

Monica Syler

Sent From Margarite Duperroir to the Board of Supervisors on 2/21/2022 1:33:24 PM

Dear Board of Supervisors,

Subject: Please reopen JFK Drive

I urge you to support returning John F. Kennedy Drive to its pre-COVID conditions, with all roadways open to vehicle traffic and street closures on Sundays, holidays, and some Saturdays. I haven't been able to enjoy Golden Gate Park with JFK Drive closed 24/7. Everyone should be able to access Golden Gate Park. We need your voice on this issue!

Margarite Duperroir

Sent From Rola Johnson to the Board of Supervisors on 2/21/2022 12:11:21 PM

Dear Board of Supervisors,

Subject: Golden Gate Park

All families from around the City deserve access to Golden Gate Park. We must reopen JFK Drive to make access to Golden Gate Park a reality. Not all can take public transportation or walk/bike to Golden Gate Park. Access isn't the same for everybody! JFK Drive should be open like it was pre-pandemic.

Rola Johnson

Sent From Parsifal Godtree to the Board of Supervisors on 2/21/2022 11:59:21 AM

Dear Board of Supervisors,

Subject: JFK

A compromise for John F. Kennedy Drive was reached in 2007 that allowed all users of Golden Gate Park to share the roads. It is time to reopen JFK Drive back to the way it was before COVID. The select few that are the most vocal are doing us all a disservice that want a reasonable compromise. Please reopen JFK Drive like it was before COVID!

Parsifal Godtree

Sent From Adran Sparks to the Board of Supervisors on 2/21/2022 10:45:01 AM

Dear Board of Supervisors,

Subject: Golden Gate Park

It's time for John F. Kennedy Drive to reopen. Golden Gate Park is a critical open space that everyone should be able to visit. I urge you to support JFK Drive returning to the conditions pre-COVID, with all roadways open to vehicle traffic and street closures on Sundays and some Saturdays as it was before

Adran Sparks

Sent From Zandra Mckendrick to the Board of Supervisors on 2/21/2022 9:37:26 AM

Dear Board of Supervisors,

Subject: Support a JFK Drive compromise!

I support a Golden Gate Park that is accessible to everyone. We all agree that bicyclists and pedestrians should have access to Golden Gate Park, but we need to balance that with access for everyone else. I urge you to restore access to Golden Gate Park as it was before the pandemic.

Zandra Mckendrick

Sent From Janet Murphy to the Board of Supervisors on 2/21/2022 9:26:07 AM

Dear Board of Supervisors,

Subject: Support a JFK Drive compromise!

I support a Golden Gate Park that is accessible to everyone. We all agree that bicyclists and pedestrians should have access to Golden Gate Park, but we need to balance that with access for everyone else. I urge you to restore access to Golden Gate Park as it was before the pandemic.

Janet Murphy

Sent From Esfir Shrayber to the Board of Supervisors on 2/21/2022 7:52:44 AM

Dear Board of Supervisors,

Subject: Golden Gate Park

All families from around the City deserve access to Golden Gate Park. We must reopen JFK Drive to make access to Golden Gate Park a reality. Not all can take public transportation or walk/bike to Golden Gate Park. Access isn't the same for everybody! It is discrimination against old people and people with disability. JFK Drive should be open like it was pre-pandemic.

Esfir Shrayber

Sent From Emil De Guzman to the Board of Supervisors on 2/21/2022 7:36:36 AM

Dear Board of Supervisors,

Subject: JFK Drive

The 24/7 closure of JFK drive has left many people unable to access Golden Gate Park and its institutions. The current closure is for those who live close enough, have the money to pay for parking, or are able bodied enough to travel on foot or bicycle. We need to go back to the compromise that was struck and reopen JFK as it was before the pandemic!

Emil De Guzman

Sent From Joni Dillane to the Board of Supervisors on 2/21/2022 7:29:28 AM

Dear Board of Supervisors,

Subject: JFK

A compromise for John F. Kennedy Drive was reached in 2007 that allowed all users of Golden Gate Park to share the roads. It is time to reopen JFK Drive back to the way it was before COVID. The select few that are the most vocal are doing us all a disservice that want a reasonable compromise. Please reopen JFK Drive like it was before COVID!

Joni Dillane

Sent From Dale Riehart to the Board of Supervisors on 2/21/2022 7:22:17 AM

Dear Board of Supervisors,

Subject: JFK

A compromise for John F. Kennedy Drive was reached in 2007 that allowed all users of Golden Gate Park to share the roads. It is time to reopen JFK Drive back to the way it was before COVID. The select few that are the most vocal are doing us all a disservice that want a reasonable compromise. Please reopen JFK Drive like it was before COVID!

Dale Riehart

Sent From Kelsey Placek to the Board of Supervisors on 2/21/2022 7:19:25 AM

Dear Board of Supervisors,

Subject: Support a JFK Drive compromise!

I support a Golden Gate Park that is accessible to everyone. We all agree that bicyclists and pedestrians should have access to Golden Gate Park, but we need to balance that with access for everyone else specifically those who drive VEHICLES. I urge you to restore access to Golden Gate Park as it was before the pandemic.

Kelsey Placek

Sent From jenny fong to the Board of Supervisors on 2/21/2022 7:12:50 AM

Dear Board of Supervisors,

Subject: JFK

Ableism and gatekeeping have no place in San Francisco. The current closure of JFK Drive is unfortunately both of those things. The time for 'close first, ask questions later' is over. It is time to revert back to the compromise that was struck over a decade ago and restore access for all to Golden Gate Park.

jenny fong

Sent From Alan Chu to the Board of Supervisors on 2/21/2022 7:09:51 AM

Dear Board of Supervisors,

Subject: Please reopen JFK Drive

I urge you to support returning John F. Kennedy Drive to its pre-COVID conditions, with all roadways open to vehicle traffic and street closures on Sundays, holidays, and some Saturdays. I haven't been able to enjoy Golden Gate Park with JFK Drive closed 24/7. Everyone should be able to access Golden Gate Park. We need your voice on this issue!

Alan Chu

Sent From Alexander Lim to the Board of Supervisors on 2/21/2022 7:06:58 AM

Dear Board of Supervisors,

Subject: Golden Gate Park

All families from around the City deserve access to Golden Gate Park. We must reopen JFK Drive to make access to Golden Gate Park a reality. Not all can take public transportation or walk/bike to Golden Gate Park. Access isn't the same for everybody! JFK Drive should be open like it was pre-pandemic.

Alexander Lim

Sent From Kathy McCovey to the Board of Supervisors on 2/21/2022 6:52:24 AM

Dear Board of Supervisors,

Subject: Please reopen JFK Drive

I urge you to support returning John F. Kennedy Drive to its pre-COVID conditions, with all roadways open to vehicle traffic and street closures on Sundays, holidays, and some Saturdays. I haven't been able to enjoy Golden Gate Park with JFK Drive closed 24/7. Everyone should be able to access Golden Gate Park. We need your voice on this issue!

Kathy McCovey

Sent From Ronald Gelles to the Board of Supervisors on 2/21/2022 6:50:13 AM

Dear Board of Supervisors,

Subject: Support a JFK Drive compromise!

I support a Golden Gate Park that is accessible to everyone. We all agree that bicyclists and pedestrians should have access to Golden Gate Park, but we need to balance that with access for everyone else. I urge you to restore access to Golden Gate Park as it was before the pandemic.

Ronald Gelles

Sent From Nancy Foley to the Board of Supervisors on 2/21/2022 6:36:50 AM

Dear Board of Supervisors,

Subject: Reopen JFK

San Franciscans of all ages and abilities love Golden Gate Park. We all need access to the Park! JFK Drive should be reopened to the way it was before COVID.

Nancy Foley

Sent From Jim Salinas to the Board of Supervisors on 2/21/2022 6:24:37 AM

Dear Board of Supervisors,

Subject: Golden Gate Park

All families from around the City deserve access to Golden Gate Park. We must reopen JFK Drive to make access to Golden Gate Park a reality. Not all can take public transportation or walk/bike to Golden Gate Park. Access isn't the same for everybody! JFK Drive should be open like it was pre-pandemic.

Jim Salinas

Sent From Lawrence Lau to the Board of Supervisors on 2/21/2022 6:17:13 AM

Dear Board of Supervisors,

Subject: Support a JFK Drive compromise!

As a disabled US Veteran with mobility issues, I support a Golden Gate Park that is accessible to everyone. We all agree that bicyclists and pedestrians should have access to Golden Gate Park, but we need to balance that with access for everyone else. I urge you to restore access to Golden Gate Park as it was before the pandemic.

Lawrence Lau

Sent From Michael Oroszi to the Board of Supervisors on 2/21/2022 6:11:31 AM

Dear Board of Supervisors,

Subject: Please reopen JFK Drive

I urge you to support returning John F. Kennedy Drive to its pre-COVID conditions, with all roadways open to vehicle traffic and street closures on Sundays, holidays, and some Saturdays. I haven't been able to enjoy Golden Gate Park with JFK Drive closed 24/7. Everyone should be able to access Golden Gate Park. We need your voice on this issue! Also, remove the parklets that all have code violations and contact the CDC regarding the tent cities. Thanks...

Michael Oroszi

Sent From S G to the Board of Supervisors on 2/21/2022 5:47:33 AM

Dear Board of Supervisors,

Subject: Reopen JFK

As a person with disabilities who lives in Glen Park, I can't reliably walk to get to GGP. As a woman who has been sexually assaulted on MUNI, I can't reliably take public transit. The street closures have caused traffic congestion on surrounding streets. I've lived in SF for 20 years and there has never been a problem with having JFK open. GGP has always been accessible, easy parking, not congested, and easy to navigate on an average day. There is no need to take this thoroughfare away from people who don't live in the neighborhood. I understood street closures in neighborhoods during the height of covid, but GGP is literally a park - there are massive wide open spaces throughout. There is no logic to having this street closed. And yes, I've seen the plans. San Franciscans of all ages and abilities love Golden Gate Park. We all need access to the Park! JFK Drive should be reopened to the way it was before COVID. And all other streets should reopen as well. What's the need to have Waller closed when GGP or Buena Vista park are right there? Why have Keller or Lake closed when they're the street with the fewest stop signs? It's time to open streets for all of us, not just the convenience of the people who live in those neighborhoods. I live on Bosworth, no one closed down my street; I'm sure it would be nice to have some peace and quiet and go for walks, but the street is there for a reason. Stop catering to these people. They can move to Marin if they don't want to live in an urban environment.

S G

Sent From Lisa Crane to the Board of Supervisors on 2/21/2022 5:39:37 AM

Dear Board of Supervisors,

Subject: Please reopen JFK Drive

I urge you to support returning John F. Kennedy Drive to its pre-COVID conditions, with all roadways open to vehicle traffic and street closures on Sundays, holidays, and some Saturdays. I haven't been able to enjoy Golden Gate Park with JFK Drive closed 24/7. Everyone should be able to access Golden Gate Park. We need your voice on this issue!

Lisa Crane

Sent From mary moylan to the Board of Supervisors on 2/21/2022 5:36:56 AM

Dear Board of Supervisors,

Subject: JFK Drive

The current closure of JFK Drive severely impacts people with disabilities, seniors, and communities not directly neighboring Golden Gate Park. As we emerge from COVID, it's time to reopen JFK Drive. Golden Gate Park belongs to the people of San Francisco, not just a few. I strongly encourage you to support JFK Drive returning to the conditions pre-COVID, with all roadways open to vehicle traffic and street closures on Sundays, holidays and Saturdays, 6 months of the year.

mary moylan

Sent From Laetitia De mortillet to the Board of Supervisors on 2/21/2022 5:19:52 AM

Dear Board of Supervisors,

Subject: Support a JFK Drive compromise!

I support a Golden Gate Park that is accessible to everyone. We all agree that bicyclists and pedestrians should have access to Golden Gate Park, but we need to balance that with access for everyone else. I urge you to restore access to Golden Gate Park as it was before the pandemic.

Laetitia De mortillet

Sent From Robert Owen to the Board of Supervisors on 2/21/2022 5:18:32 AM

Dear Board of Supervisors,

Subject: JFK

Ableism and gatekeeping have no place in San Francisco. The current closure of JFK Drive is unfortunately both of those things. The time for 'close first, ask questions later' is over. It is time to revert back to the compromise that was struck over a decade ago and restore access for all to Golden Gate Park.

Robert Owen

Sent From Lindsay Raike to the Board of Supervisors on 2/21/2022 5:14:10 AM

Dear Board of Supervisors,

Subject: Golden Gate Park

It's time for John F. Kennedy Drive to reopen. Golden Gate Park is a critical open space that everyone should be able to visit. I urge you to support JFK Drive returning to the conditions pre-COVID, with all roadways open to vehicle traffic and street closures on Sundays and some Saturdays as it was before

Lindsay Raike

Sent From Ernest Molins to the Board of Supervisors on 2/21/2022 5:10:53 AM

Dear Board of Supervisors,

Subject: Support a JFK Drive compromise!

I support a Golden Gate Park that is accessible to everyone. We all agree that bicyclists and pedestrians should have access to Golden Gate Park, but we need to balance that with access for everyone else. In my household we are both elderly and handicapped. When you ban cars you ban me, the elderly, the handicapped and all of us who cannot afford to live in the western side of the city. I urge you to restore access to Golden Gate Park as it was before the pandemic.

Ernest Molins

Sent From Sean Matsubayashi to the Board of Supervisors on 2/21/2022 4:55:48 AM

Dear Board of Supervisors,

Subject: Golden Gate Park

It's time for John F. Kennedy Drive to reopen. Golden Gate Park is a critical open space that everyone should be able to visit. I urge you to support JFK Drive returning to the conditions pre-COVID, with all roadways open to vehicle traffic and street closures on Sundays and some Saturdays as it was before

Sean Matsubayashi

Sent From Margo Rudd to the Board of Supervisors on 2/21/2022 4:54:41 AM

Dear Board of Supervisors,

Subject: Support a JFK Drive compromise!

I support a Golden Gate Park that is accessible to everyone. We all agree that bicyclists and pedestrians should have access to Golden Gate Park, but we need to balance that with access for everyone else. I urge you to restore access to Golden Gate Park as it was before the pandemic.

Margo Rudd

Sent From Donald Jew to the Board of Supervisors on 2/21/2022 4:27:26 AM

Dear Board of Supervisors,

Subject: JFK Drive

The 24/7 closure of JFK drive has left many people unable to access Golden Gate Park and its institutions. The current closure is for those who live close enough, have the money to pay for parking, or are able bodied enough to travel on foot or bicycle. We need to go back to the compromise that was struck and reopen JFK as it was before the pandemic!

Donald Jew

Sent From Laretta Cuadra to the Board of Supervisors on 2/21/2022 4:27:14 AM

Dear Board of Supervisors,

Subject: Please reopen JFK Drive

I urge you to support returning John F. Kennedy Drive to its pre-COVID conditions, with all roadways open to vehicle traffic and street closures on Sundays, holidays, and some Saturdays. I haven't been able to enjoy Golden Gate Park with JFK Drive closed 24/7. Everyone should be able to access Golden Gate Park. We need your voice on this issue!

Laretta Cuadra

Sent From Margaret Castro to the Board of Supervisors on 2/21/2022 4:22:34 AM

Dear Board of Supervisors,

Subject: JFK

Ableism and gatekeeping have no place in San Francisco. The current closure of JFK Drive is unfortunately both of those things. The time for 'close first, ask questions later' is over. It is time to revert back to the compromise that was struck over a decade ago and restore access for all to Golden Gate Park.

Margaret Castro

Sent From John Nagano to the Board of Supervisors on 2/21/2022 4:21:25 AM

Dear Board of Supervisors,

Subject: Golden Gate Park

All families from around the City deserve access to Golden Gate Park. We must reopen JFK Drive to make access to Golden Gate Park a reality. Not all can take public transportation or walk/bike to Golden Gate Park. Access isn't the same for everybody! JFK Drive should be open like it was pre-pandemic.

John Nagano

Sent From Richard Chow to the Board of Supervisors on 2/21/2022 4:16:13 AM

Dear Board of Supervisors,

Subject: Reopen JFK

San Franciscans of all ages and abilities love Golden Gate Park. We all need access to the Park! JFK Drive should be reopened to the way it was before COVID.

Richard Chow

Sent From Patty Thoresen to the Board of Supervisors on 2/21/2022 4:04:17 AM

Dear Board of Supervisors,

Subject: Golden Gate Park

All families from around the City deserve access to Golden Gate Park. We must reopen JFK Drive to make access to Golden Gate Park a reality. Not all can take public transportation or walk/bike to Golden Gate Park. Access isn't the same for everybody! JFK Drive should be open like it was pre-pandemic.

Patty Thoresen

Sent From S. Chapek to the Board of Supervisors on 2/21/2022 4:00:34 AM

Dear Board of Supervisors,

Subject: JFK Drive

The current closure of JFK Drive severely impacts people with disabilities, seniors, and communities not directly neighboring Golden Gate Park. As we emerge from COVID, it's time to reopen JFK Drive. Golden Gate Park belongs to the people of San Francisco, not just a few. I strongly encourage you to support JFK Drive returning to the conditions pre-COVID, with all roadways open to vehicle traffic and street closures on Sundays, holidays and Saturdays, 6 months of the year.

S. Chapek

Sent From steve McDonagh to the Board of Supervisors on 2/21/2022 3:54:26 AM

Dear Board of Supervisors,

Subject: Reopen JFK

San Franciscans of all ages and abilities love Golden Gate Park. We all need access to the Park! JFK Drive should be reopened to the way it was before COVID.

steve McDonagh

Sent From John Liu to the Board of Supervisors on 2/21/2022 3:51:27 AM

Dear Board of Supervisors,

Subject: JFK

Ableism and gatekeeping have no place in San Francisco. The current closure of JFK Drive is unfortunately both of those things. The time for 'close first, ask questions later' is over. It is time to revert back to the compromise that was struck over a decade ago and restore access for all to Golden Gate Park.

John Liu

Sent From Kouslaa Kessler-Mata to the Board of Supervisors on 2/21/2022 3:40:05 AM

Dear Board of Supervisors,

Subject: Please reopen JFK Drive

I urge you to support returning John F. Kennedy Drive to its pre-COVID conditions, with all roadways open to vehicle traffic and street closures on Sundays, holidays, and some Saturdays. Everyone should be able to access Golden Gate Park. We need your voice on this issue!

Kouslaa Kessler-Mata

Sent From Scott Tong to the Board of Supervisors on 2/21/2022 3:21:30 AM

Dear Board of Supervisors,

Subject: Reopen JFK

San Franciscans of all ages and abilities love Golden Gate Park. We all need access to the Park! JFK Drive should be reopened to the way it was before COVID.

Scott Tong

Sent From Elly Simmons to the Board of Supervisors on 2/21/2022 3:21:00 AM

Dear Board of Supervisors,

Subject: Please reopen JFK Drive

I urge you to support returning John F. Kennedy Drive to its pre-COVID conditions, with all roadways open to vehicle traffic and street closures on Sundays, holidays, and some Saturdays. I haven't been able to enjoy Golden Gate Park with JFK Drive closed 24/7. Everyone should be able to access Golden Gate Park. We need your voice on this issue!

Elly Simmons

Sent From Barbara Sain to the Board of Supervisors on 2/21/2022 3:18:08 AM

Dear Board of Supervisors,

Subject: JFK Drive

The 24/7 closure of JFK drive has left many people unable to access Golden Gate Park and its institutions. The current closure is for those who live close enough, have the money to pay for parking, or are able bodied enough to travel on foot or bicycle. We need to go back to the compromise that was struck and reopen JFK as it was before the pandemic!

Barbara Sain

Sent From Christine Coleman to the Board of Supervisors on 2/21/2022 3:16:32 AM

Dear Board of Supervisors,

Subject: JFK Drive

The 24/7 closure of JFK drive has left many people unable to access Golden Gate Park and its institutions. The current closure is for those who live close enough, have the money to pay for parking, or are able bodied enough to travel on foot or bicycle. We need to go back to the compromise that was struck and reopen JFK as it was before the pandemic!

Christine Coleman

Sent From Steve Hanson to the Board of Supervisors on 2/21/2022 3:04:46 AM

Dear Board of Supervisors,

Subject: Golden Gate Park

All families from around the City deserve access to Golden Gate Park. We must reopen JFK Drive to make access to Golden Gate Park a reality. Not all can take public transportation or walk/bike to Golden Gate Park. Access isn't the same for everybody! JFK Drive should be open like it was pre-pandemic.

Steve Hanson

Sent From Michael Nulty to the Board of Supervisors on 2/21/2022 2:57:22 AM

Dear Board of Supervisors,

Subject: Golden Gate Park

All families from around the City deserve access to Golden Gate Park. We must reopen JFK Drive to make access to Golden Gate Park a reality. Not all can take public transportation or walk/bike to Golden Gate Park. Access isn't the same for everybody! JFK Drive should be open like it was pre-pandemic.

Michael Nulty

Sent From Sandy Wong to the Board of Supervisors on 2/21/2022 2:54:24 AM

Dear Board of Supervisors,

Subject: JFK

Ableism and gatekeeping have no place in San Francisco. The current closure of JFK Drive is unfortunately both of those things. The time for 'close first, ask questions later' is over. It is time to revert back to the compromise that was struck over a decade ago and restore access for all to Golden Gate Park.

Sandy Wong

Sent From Susan Suval to the Board of Supervisors on 2/21/2022 2:47:57 AM

Dear Board of Supervisors,

Subject: JFK

Ableism and gatekeeping have no place in San Francisco. The current closure of JFK Drive is unfortunately both of those things. The time for 'close first, ask questions later' is over. It is time to revert back to the compromise that was struck over a decade ago and restore access for all to Golden Gate Park.

Susan Suval

Sent From Mary sullivan to the Board of Supervisors on 2/21/2022 2:47:08 AM

Dear Board of Supervisors,

Subject: JFK Drive

The 24/7 closure of JFK drive has left many people unable to access Golden Gate Park and its institutions. The current closure is for those who live close enough, have the money to pay for parking, or are able bodied enough to travel on foot or bicycle. We need to go back to the compromise that was struck and reopen JFK as it was before the pandemic!

Mary sullivan

Sent From Trevor Hogan to the Board of Supervisors on 2/21/2022 2:43:58 AM

Dear Board of Supervisors,

Subject: Golden Gate Park

All families from around the City deserve access to Golden Gate Park. We must reopen JFK Drive to make access to Golden Gate Park a reality. Not all can take public transportation or walk/bike to Golden Gate Park. Access isn't the same for everybody! JFK Drive should be open like it was pre-pandemic.

Trevor Hogan

Sent From Robert Macias to the Board of Supervisors on 2/21/2022 2:41:05 AM

Dear Board of Supervisors,

Subject: JFK

Ableism and gatekeeping have no place in San Francisco. The current closure of JFK Drive is unfortunately both of those things. The time for 'close first, ask questions later' is over. It is time to revert back to the compromise that was struck over a decade ago and restore access for all to Golden Gate Park.

Robert Macias

Sent From Beth McLaughlin to the Board of Supervisors on 2/21/2022 2:30:30 AM

Dear Board of Supervisors,

Subject: Please reopen JFK Drive

I urge you to support returning John F. Kennedy Drive to its pre-COVID conditions, with all roadways open to vehicle traffic and street closures on Sundays, holidays, and some Saturdays. I haven't been able to enjoy Golden Gate Park with JFK Drive closed 24/7. Everyone should be able to access Golden Gate Park. We need your voice on this issue!

Beth McLaughlin

Sent From Sandra Jadallah to the Board of Supervisors on 2/21/2022 2:12:29 AM

Dear Board of Supervisors,

Subject: JFK

Ableism and gatekeeping have no place in San Francisco. The current closure of JFK Drive is unfortunately both of those things. The time for 'close first, ask questions later' is over. It is time to revert back to the compromise that was struck over a decade ago and restore access for all to Golden Gate Park.

Sandra Jadallah

Sent From Tom Rice to the Board of Supervisors on 2/21/2022 1:57:13 AM

Dear Board of Supervisors,

Subject: Reopen JFK Drive

I fully support bicyclist and pedestrian safety. That's why I am asking you to reopen JFK Drive to how it was before COVID. It is closed all Sundays and half of the Saturdays every year, with ample bike lanes and pedestrian walkways each day of the week. We need to balance equity AND safety!

Tom Rice

Sent From Elizabeth Doyle to the Board of Supervisors on 2/21/2022 1:55:33 AM

Dear Board of Supervisors,

Subject: Reopen JFK

San Franciscans of all ages and abilities love Golden Gate Park. We all need access to the Park! JFK Drive should be reopened to the way it was before COVID.

Elizabeth Doyle

Sent From Kathy West to the Board of Supervisors on 2/21/2022 1:49:50 AM

Dear Board of Supervisors,

Subject: JFK Drive

The current closure of JFK Drive severely impacts people with disabilities, seniors, and communities not directly neighboring Golden Gate Park. As we emerge from COVID, it's time to reopen JFK Drive. Golden Gate Park belongs to the people of San Francisco, not just a few. I strongly encourage you to support JFK Drive returning to the conditions pre-COVID, with all roadways open to vehicle traffic and street closures on Sundays, holidays and Saturdays, 6 months of the year.

Kathy West

Sent From Ma Oh to the Board of Supervisors on 2/21/2022 1:43:32 AM

Dear Board of Supervisors,

Subject: Please reopen JFK Drive

I urge you to support returning John F. Kennedy Drive to its pre-COVID conditions, with all roadways open to vehicle traffic and street closures on Sundays, holidays, and some Saturdays. I haven't been able to enjoy Golden Gate Park with JFK Drive closed 24/7. Everyone should be able to access Golden Gate Park. We need your voice on this issue!

Ma Oh

Sent From James Horan to the Board of Supervisors on 2/21/2022 1:42:13 AM

Dear Board of Supervisors,

Subject: Please reopen JFK Drive

I urge you to support returning John F. Kennedy Drive to its pre-COVID conditions, with all roadways open to vehicle traffic and street closures on Sundays, holidays, and some Saturdays. I haven't been able to enjoy Golden Gate Park with JFK Drive closed 24/7. Everyone should be able to access Golden Gate Park. We need your voice on this issue!

James Horan

Sent From Adele DeCampli-Cirkelis to the Board of Supervisors on 2/21/2022 1:39:15 AM

Dear Board of Supervisors,

Subject: JFK Drive

The 24/7 closure of JFK drive has left many people unable to access Golden Gate Park and its institutions. The current closure is for those who live close enough, have the money to pay for parking, or are able bodied enough to travel on foot or bicycle. We need to go back to the compromise that was struck and reopen JFK as it was before the pandemic!

Adele DeCampli-Cirkelis

Sent From Rick Trullinger to the Board of Supervisors on 2/21/2022 1:35:28 AM

Dear Board of Supervisors,

Subject: Golden Gate Park

All families from around the City deserve access to Golden Gate Park. We must reopen JFK Drive to make access to Golden Gate Park a reality. Not all can take public transportation or walk/bike to Golden Gate Park. Access isn't the same for everybody! JFK Drive should be open like it was pre-pandemic.

Rick Trullinger

Sent From Nikolai Krishpinovich to the Board of Supervisors on 2/21/2022 1:30:44 AM

Dear Board of Supervisors,

Subject: JFK

A compromise for John F. Kennedy Drive was reached in 2007 that allowed all users of Golden Gate Park to share the roads. It is time to reopen JFK Drive back to the way it was before COVID. The select few that are the most vocal are doing us all a disservice that want a reasonable compromise. Please reopen JFK Drive like it was before COVID!

Nikolai Krishpinovich

Sent From Kathleen Fergus to the Board of Supervisors on 2/21/2022 1:30:19 AM

Dear Board of Supervisors,

Subject: JFK Drive

The current closure of JFK Drive severely impacts people with disabilities, seniors, and communities not directly neighboring Golden Gate Park. As we emerge from COVID, it's time to reopen JFK Drive. Golden Gate Park belongs to the people of San Francisco, not just a few. I strongly encourage you to support JFK Drive returning to the conditions pre-COVID, with all roadways open to vehicle traffic and street closures on Sundays, holidays and Saturdays, 6 months of the year.

Kathleen Fergus

Sent From Ethan Flaeger to the Board of Supervisors on 2/21/2022 1:01:35 AM

Dear Board of Supervisors,

Subject: JFK

Ableism and gatekeeping have no place in San Francisco. The current closure of JFK Drive is unfortunately both of those things. The time for 'close first, ask questions later' is over. It is time to revert back to the compromise that was struck over a decade ago and restore access for all to Golden Gate Park.

Ethan Flaeger

Sent From Dave Nicholson to the Board of Supervisors on 2/21/2022 12:58:31 AM

Dear Board of Supervisors,

Subject: Support a JFK Drive compromise!

I support a Golden Gate Park that is accessible to everyone. We all agree that bicyclists and pedestrians should have access to Golden Gate Park, but we need to balance that with access for everyone else. I urge you to restore access to Golden Gate Park as it was before the pandemic.

Dave Nicholson

Sent From Sonia Coote to the Board of Supervisors on 2/21/2022 12:57:37 AM

Dear Board of Supervisors,

Subject: JFK

Ableism and gatekeeping have no place in San Francisco. The current closure of JFK Drive is unfortunately both of those things. The time for 'close first, ask questions later' is over. It is time to revert back to the compromise that was struck over a decade ago and restore access for all to Golden Gate Park.

Sonia Coote

Sent From Marilyn Flynn to the Board of Supervisors on 2/21/2022 12:53:09 AM

Dear Board of Supervisors,

Subject: Reopen JFK

San Franciscans of all ages and abilities love Golden Gate Park. We all need access to the Park! JFK Drive should be reopened to the way it was before COVID.

Marilyn Flynn

Sent From Joseph lisha to the Board of Supervisors on 2/21/2022 12:45:45 AM

Dear Board of Supervisors,

Subject: JFK Drive

The current closure of JFK Drive severely impacts people with disabilities, seniors, and communities not directly neighboring Golden Gate Park. As we emerge from COVID, it's time to reopen JFK Drive. Golden Gate Park belongs to the people of San Francisco, not just a few. I strongly encourage you to support JFK Drive returning to the conditions pre-COVID, with all roadways open to vehicle traffic and street closures on Sundays, holidays and Saturdays, 6 months of the year.

Joseph lisha

Sent From Leslie Chan to the Board of Supervisors on 2/21/2022 12:40:55 AM

Dear Board of Supervisors,

Subject: Please reopen JFK Drive

I urge you to support returning John F. Kennedy Drive to its pre-COVID conditions, with all roadways open to vehicle traffic and street closures on Sundays, holidays, and some Saturdays. I haven't been able to enjoy Golden Gate Park with JFK Drive closed 24/7. Everyone should be able to access Golden Gate Park. We need your voice on this issue!

Leslie Chan

Sent From EDWARD KINNEY to the Board of Supervisors on 2/21/2022 12:39:31 AM

Dear Board of Supervisors,

Subject: Support a JFK Drive compromise!

I support a Golden Gate Park that is accessible to everyone. We all agree that bicyclists and pedestrians should have access to Golden Gate Park, but we need to balance that with access for everyone else. I urge you to restore access to Golden Gate Park as it was before the pandemic.

EDWARD KINNEY

Sent From Elizabeth Faliano to the Board of Supervisors on 2/21/2022 12:34:31 AM

Dear Board of Supervisors,

Subject: Golden Gate Park

All families from around the City deserve access to Golden Gate Park. We must reopen JFK Drive to make access to Golden Gate Park a reality. Not all can take public transportation or walk/bike to Golden Gate Park. Access isn't the same for everybody! JFK Drive should be open like it was pre-pandemic.

Elizabeth Faliano

Sent From stephanie Goodyear to the Board of Supervisors on 2/21/2022 12:28:07 AM

Dear Board of Supervisors,

Subject: Reopen JFK Drive

I fully support bicyclist and pedestrian safety. That's why I am asking you to reopen JFK Drive to how it was before COVID. It is closed all Sundays and half of the Saturdays every year, with ample bike lanes and pedestrian walkways each day of the week. We need to balance equity AND safety!

stephanie Goodyear

Sent From Jan Bures to the Board of Supervisors on 2/21/2022 12:25:03 AM

Dear Board of Supervisors,

Subject: JFK Drive

The 24/7 closure of JFK drive has left many people unable to access Golden Gate Park and its institutions. The current closure is for those who live close enough, have the money to pay for parking, or are able bodied enough to travel on foot or bicycle. We need to go back to the compromise that was struck and reopen JFK as it was before the pandemic!

Jan Bures

Sent From Eleanor Matheu to the Board of Supervisors on 2/21/2022 12:21:42 AM

Dear Board of Supervisors,

Subject: JFK

Ableism and gatekeeping have no place in San Francisco. The current closure of JFK Drive is unfortunately both of those things. The time for 'close first, ask questions later' is over. It is time to revert back to the compromise that was struck over a decade ago and restore access for all to Golden Gate Park.

Eleanor Matheu

Sent From Gary Goerss to the Board of Supervisors on 2/21/2022 12:21:38 AM

Dear Board of Supervisors,

Subject: Reopen JFK Drive

I fully support bicyclist and pedestrian safety. That's why I am asking you to reopen JFK Drive to how it was before COVID. It is closed all Sundays and half of the Saturdays every year, with ample bike lanes and pedestrian walkways each day of the week. We need to balance equity AND safety!

Gary Goerss

Sent From Liz Thor to the Board of Supervisors on 2/21/2022 12:08:16 AM

Dear Board of Supervisors,

Subject: JFK

A compromise for John F. Kennedy Drive was reached in 2007 that allowed all users of Golden Gate Park to share the roads. It is time to reopen JFK Drive back to the way it was before COVID. The select few that are the most vocal are doing us all a disservice that want a reasonable compromise. Please reopen JFK Drive like it was before COVID!

Liz Thor

Sent From Ray O'Connor to the Board of Supervisors on 2/21/2022 12:08:04 AM

Dear Board of Supervisors,

Subject: JFK

Ableism and gatekeeping have no place in San Francisco. The current closure of JFK Drive is unfortunately both of those things. The time for 'close first, ask questions later' is over. It is time to revert back to the compromise that was struck over a decade ago and restore access for all to Golden Gate Park. I would also add that all such street closures in San Francisco need to be reversed and access to public thoroughfares be restored. These are PUBLIC lands and should not be closed off to benefit a few people.

Ray O'Connor

Sent From John Donohue to the Board of Supervisors on 2/21/2022 12:03:35 AM

Dear Board of Supervisors,

Subject: Please reopen JFK Drive

I urge you to support returning John F. Kennedy Drive to its pre-COVID conditions, with all roadways open to vehicle traffic and street closures on Sundays, holidays, and some Saturdays. I haven't been able to enjoy Golden Gate Park with JFK Drive closed 24/7. Everyone should be able to access Golden Gate Park. We need your voice on this issue!

John Donohue

Sent From James Ernst to the Board of Supervisors on 2/21/2022 12:02:24 AM

Dear Board of Supervisors,

Subject: JFK Drive

The 24/7 closure of JFK drive has left many people unable to access Golden Gate Park and its institutions. The current closure is for those who live close enough, have the money to pay for parking, or are able bodied enough to travel on foot or bicycle. We need to go back to the compromise that was struck and reopen JFK as it was before the pandemic!

James Ernst

Sent From Richard Redmond to the Board of Supervisors on 2/21/2022 12:01:01 AM

Dear Board of Supervisors,

Subject: Golden Gate Park

It's time for John F. Kennedy Drive to reopen. Golden Gate Park is a critical open space that everyone should be able to visit. I urge you to support JFK Drive returning to the conditions pre-COVID, with all roadways open to vehicle traffic and street closures on Sundays and some Saturdays as it was before

Richard Redmond

Sent From Claudia Landivar to the Board of Supervisors on 2/20/2022 11:53:15 PM

Dear Board of Supervisors,

Subject: Golden Gate Park

When JFK Drive was closed at the height of the pandemic, it was done to provide needed comfort to nearby residents who were sheltering in place - at least for those with the mobility to access the park. It's time for John F. Kennedy Drive to reopen so everyone has access to Golden Gate Park, critical open space. It would be a mistake to keep it the way it is now in favor of a single ableist constituency. The pre-COVID conditions on JFK Drive, with all roadways open to vehicle traffic and street closures on Sundays and some Saturdays, have the benefit of allowing more people of all physical abilities to access that space. Changes to those conditions should be carefully thought out, and include serious consideration of opportunities to make things better for everyone. I urge you to support JFK Drive returning to those pre-COVID conditions.

Claudia Landivar

Sent From MICHAEL MOORE to the Board of Supervisors on 2/20/2022 11:34:48 PM

Dear Board of Supervisors,

Subject: Please reopen JFK Drive

I urge you to support returning John F. Kennedy Drive to its pre-COVID conditions, with all roadways open to vehicle traffic and street closures on Sundays, holidays, and some Saturdays. I haven't been able to enjoy Golden Gate Park with JFK Drive closed 24/7. Everyone should be able to access Golden Gate Park. We need your voice on this issue!

MICHAEL MOORE

Sent From George McInnis to the Board of Supervisors on 2/20/2022 11:33:04 PM

Dear Board of Supervisors,

Subject: JFK

A compromise for John F. Kennedy Drive was reached in 2007 that allowed all users of Golden Gate Park to share the roads. It is time to reopen JFK Drive back to the way it was before COVID. The select few that are the most vocal are doing us all a disservice that want a reasonable compromise. Please reopen JFK Drive like it was before COVID!

George McInnis

Sent From ROBERT MCCLOSKEY to the Board of Supervisors on 2/20/2022 11:25:40 PM

Dear Board of Supervisors,

Subject: JFK

Ableism and gatekeeping have no place in San Francisco. The current closure of JFK Drive is unfortunately both of those things. The time for 'close first, ask questions later' is over. It is time to revert back to the compromise that was struck over a decade ago and restore access for all to Golden Gate Park.

ROBERT MCCLOSKEY

Sent From George Thompson to the Board of Supervisors on 2/20/2022 11:08:58 PM

Dear Board of Supervisors,

Subject: Golden Gate Park

All families from around the City deserve access to Golden Gate Park. We must reopen JFK Drive to make access to Golden Gate Park a reality. Not all can take public transportation or walk/bike to Golden Gate Park. Access isn't the same for everybody! JFK Drive should be open like it was pre-pandemic.

George Thompson

Sent From Larry Williamson to the Board of Supervisors on 2/20/2022 11:08:15 PM

Dear Board of Supervisors,

Subject: Golden Gate Park

All families from around the City deserve access to Golden Gate Park. We must reopen JFK Drive to make access to Golden Gate Park a reality. Not all can take public transportation or walk/bike to Golden Gate Park. Access isn't the same for everybody! JFK Drive should be open like it was pre-pandemic.

Larry Williamson

Sent From Wendy Pang to the Board of Supervisors on 2/20/2022 10:09:44 PM

Dear Board of Supervisors,

Subject: Reopen JFK

San Franciscans of all ages and abilities love Golden Gate Park. We all need access to the Park! JFK Drive should be reopened to the way it was before COVID.

Wendy Pang

Sent From John Meyers to the Board of Supervisors on 2/20/2022 10:01:31 PM

Dear Board of Supervisors,

Subject: Support a JFK Drive compromise!

I support a Golden Gate Park that is accessible to everyone. We all agree that bicyclists and pedestrians should have access to Golden Gate Park, but we need to balance that with access for everyone else. I urge you to restore access to Golden Gate Park as it was before the pandemic. I further urge you to dismantle the safe streets program and return the city streets to their original purpose.

John Meyers

Sent From Laura Asher to the Board of Supervisors on 2/20/2022 9:59:52 PM

Dear Board of Supervisors,

Subject: Support a JFK Drive compromise!

I support a Golden Gate Park that is accessible to everyone. We all agree that bicyclists and pedestrians should have access to Golden Gate Park, but we need to balance that with access for everyone else. I urge you to restore access to Golden Gate Park as it was before the pandemic.

Laura Asher

Sent From Salvador Duran to the Board of Supervisors on 2/20/2022 9:38:02 PM

Dear Board of Supervisors,

Subject: Golden Gate Park

All families from around the City deserve access to Golden Gate Park. We must reopen JFK Drive to make access to Golden Gate Park a reality. Not all can take public transportation or walk/bike to Golden Gate Park. Access isn't the same for everybody! JFK Drive should be open like it was pre-pandemic.

Salvador Duran

Sent From mark stoddard to the Board of Supervisors on 2/20/2022 8:41:43 PM

Dear Board of Supervisors,

Subject: Reopen JFK

Golden Gate Park and JFK Drive already has plenty of safe space for cyclists, joggers, walkers, etc
Please open JFK drive back up to cars. San Franciscans of all ages and abilities love Golden Gate
Park. We all need access to the Park! JFK Drive should be reopened to the way it was before COVID.
Thank you

mark stoddard

Sent From Marina Pishchik to the Board of Supervisors on 2/20/2022 8:19:55 PM

Dear Board of Supervisors,

Subject: Reopen JFK

San Franciscans of all ages and abilities love Golden Gate Park. We all need access to the Park! JFK Drive should be reopened to the way it was before COVID.

Marina Pishchik

Sent From Salvatore Bellarmino to the Board of Supervisors on 2/20/2022 8:13:04 PM

Dear Board of Supervisors,

Subject: JFK Drive

The 24/7 closure of JFK drive has left many people unable to access Golden Gate Park and its institutions. The current closure is for those who live close enough, have the money to pay for parking, or are able bodied enough to travel on foot or bicycle. We need to go back to the compromise that was struck and reopen JFK as it was before the pandemic!

Salvatore Bellarmino

Sent From Karen Myers to the Board of Supervisors on 2/20/2022 8:02:36 PM

Dear Board of Supervisors,

Subject: JFK

I am an Outer Sunset resident with a disability who wants to be able to use the park again. I can't access the beautiful eastern JFK or Western MLK Drives, which I used to drive to (and through) so I could spend time in nature. So, is the plan to only allow healthy, active people go to the Dahlia Gardens, the Conservatory of Flowers, the Rose Garden, the ponds and gardens and tourist sites? This is heartless. Our city's natural beauty should be accessible to EVERY ONE. A compromise for John F. Kennedy Drive was reached in 2007 that allowed all users of Golden Gate Park to share the roads. It is time to reopen JFK Drive back to the way it was before COVID. The select few that are the most vocal are doing us all a disservice that want a reasonable compromise. Please reopen JFK Drive like it was before COVID!

Karen Myers

Sent From Chris Loo to the Board of Supervisors on 2/20/2022 7:45:54 PM

Dear Board of Supervisors,

Subject: Golden Gate Park

It's time for John F. Kennedy Drive to reopen. Golden Gate Park is a critical open space that everyone should be able to visit. I urge you to support JFK Drive returning to the conditions pre-COVID, with all roadways open to vehicle traffic and street closures on Sundays and some Saturdays as it was before

Chris Loo

Sent From Christa Bates to the Board of Supervisors on 2/20/2022 7:44:00 PM

Dear Board of Supervisors,

Subject: Reopen JFK

San Franciscans of all ages and abilities love Golden Gate Park. We all need access to the Park! JFK Drive should be reopened to the way it was before COVID.

Christa Bates

Sent From Marylou Ponce to the Board of Supervisors on 2/20/2022 7:29:08 PM

Dear Board of Supervisors,

Subject: Reopen JFK

San Franciscans of all ages and abilities love Golden Gate Park. We all need access to the Park! JFK Drive should be reopened to the way it was before COVID.

Marylou Ponce

Sent From Jane Dunlap to the Board of Supervisors on 2/20/2022 7:28:25 PM

Dear Board of Supervisors,

Subject: JFK Drive

The current closure of JFK Drive severely impacts people with disabilities, seniors, and communities not directly neighboring Golden Gate Park. As we emerge from COVID, it's time to reopen JFK Drive. Golden Gate Park belongs to the people of San Francisco, not just a few. I strongly encourage you to support JFK Drive returning to the conditions pre-COVID, with all roadways open to vehicle traffic and street closures on Sundays, holidays and Saturdays, 6 months of the year.

Jane Dunlap

Sent From Olivia Competente to the Board of Supervisors on 2/20/2022 7:25:59 PM

Dear Board of Supervisors,

Subject: Reopen JFK Drive

I fully support bicyclist and pedestrian safety. That's why I am asking you to reopen JFK Drive to how it was before COVID. It is closed all Sundays and half of the Saturdays every year, with ample bike lanes and pedestrian walkways each day of the week. We need to balance equity AND safety!

Olivia Competente

Sent From Wally Toy to the Board of Supervisors on 2/20/2022 7:23:44 PM

Dear Board of Supervisors,

Subject: Golden Gate Park

All families from around the City deserve access to Golden Gate Park. We must reopen JFK Drive to make access to Golden Gate Park a reality. Not all can take public transportation or walk/bike to Golden Gate Park. Access isn't the same for everybody! JFK Drive should be open like it was pre-pandemic.

Wally Toy

Sent From Ron Lee to the Board of Supervisors on 2/20/2022 7:21:07 PM

Dear Board of Supervisors,

Subject: JFK Drive

The 24/7 closure of JFK drive has left many people unable to access Golden Gate Park and its institutions. The current closure is for those who live close enough, have the money to pay for parking, or are able bodied enough to travel on foot or bicycle. We need to go back to the compromise that was struck and reopen JFK as it was before the pandemic!

Ron Lee

Sent From Denise Mayfield to the Board of Supervisors on 2/20/2022 7:18:17 PM

Dear Board of Supervisors,

Subject: Reopen JFK

San Franciscans of all ages and abilities love Golden Gate Park. We all need access to the Park! JFK Drive should be reopened to the way it was before COVID.

Denise Mayfield

Sent From Ilana Galperin to the Board of Supervisors on 2/20/2022 7:15:31 PM

Dear Board of Supervisors,

Subject: Support a JFK Drive compromise!

I support a Golden Gate Park that is accessible to everyone. We all agree that bicyclists and pedestrians should have access to Golden Gate Park, but we need to balance that with access for everyone else. I urge you to restore access to Golden Gate Park as it was before the pandemic.

Ilana Galperin

Sent From Jim Kohn to the Board of Supervisors on 2/20/2022 7:11:32 PM

Dear Board of Supervisors,

Subject: JFK Drive

The current closure of JFK Drive severely impacts people with disabilities, seniors, and communities not directly neighboring Golden Gate Park. As we emerge from COVID, it's time to reopen JFK Drive. Golden Gate Park belongs to the people of San Francisco, not just a few. I strongly encourage you to support JFK Drive returning to the conditions pre-COVID, with all roadways open to vehicle traffic and street closures on Sundays, holidays and Saturdays, 6 months of the year.

Jim Kohn

Sent From Amy S to the Board of Supervisors on 2/20/2022 7:01:58 PM

Dear Board of Supervisors,

Subject: Support a JFK Drive compromise!

Traffic really is an issue like never before. Perhaps there is a happy medium? I support a Golden Gate Park that is accessible to everyone. We all agree that bicyclists and pedestrians should have access to Golden Gate Park, but we need to balance that with access for everyone else. I urge you to restore access to Golden Gate Park as it was before the pandemic.

Amy S

Sent From Robert Trivetti-Salvat to the Board of Supervisors on 2/20/2022 6:59:08 PM

Dear Board of Supervisors,

Subject: Golden Gate Park: reopen JFK Drive!

It's time for John F. Kennedy Drive to reopen. Golden Gate Park is a critical open space that everyone should be able to visit. I urge you to support JFK Drive returning to the conditions pre-COVID, with all roadways open to vehicle traffic and street closures on Sundays and some Saturdays as it was before.

Robert Trivetti-Salvat

Sent From John Foley to the Board of Supervisors on 2/20/2022 6:58:48 PM

Dear Board of Supervisors,

Subject: Reopen JFK Drive

I fully support bicyclist and pedestrian safety. That's why I am asking you to reopen JFK Drive to how it was before COVID. It is closed all Sundays and half of the Saturdays every year, with ample bike lanes and pedestrian walkways each day of the week. We need to balance equity AND safety!

John Foley

Sent From Bill Beiersdorfer to the Board of Supervisors on 2/20/2022 6:37:19 PM

Dear Board of Supervisors,

Subject: JFK Drive

The 24/7 closure of JFK drive has left many people unable to access Golden Gate Park and its institutions. The current closure is for those who live close enough, have the money to pay for parking, or are able bodied enough to travel on foot or bicycle. We need to go back to the compromise that was struck and reopen JFK as it was before the pandemic!

Bill Beiersdorfer

Sent From April VANCELETTE to the Board of Supervisors on 2/20/2022 6:19:28 PM

Dear Board of Supervisors,

Subject: JFK

The current closure of JFK Drive is not helpful. It impacts traffic severely and safety for those who need access to the park. Keep it closed in the weekends open during the week.

April VANCELETTE

Sent From Lisa Or to the Board of Supervisors on 2/20/2022 6:17:28 PM

Dear Board of Supervisors,

Subject: JFK Drive

The 24/7 closure of JFK drive has left many people unable to access Golden Gate Park and its institutions. The current closure is for those who live close enough, have the money to pay for parking, or are able bodied enough to travel on foot or bicycle. We need to go back to the compromise that was struck and reopen JFK as it was before the pandemic!

Lisa Or

Sent From May Goo-Smylie to the Board of Supervisors on 2/20/2022 6:01:24 PM

Dear Board of Supervisors,

Subject: Please reopen JFK Drive

I urge you to support returning John F. Kennedy Drive to its pre-COVID conditions, with all roadways open to vehicle traffic and street closures on Sundays, holidays, and some Saturdays. I haven't been able to enjoy Golden Gate Park with JFK Drive closed 24/7. Everyone should be able to access Golden Gate Park. We need your voice on this issue!

May Goo-Smylie

Sent From James Duryea to the Board of Supervisors on 2/20/2022 5:54:08 PM

Dear Board of Supervisors,

Subject: JFK

A compromise for John F. Kennedy Drive was reached in 2007 that allowed all users of Golden Gate Park to share the roads. It is time to reopen JFK Drive back to the way it was before COVID. The select few that are the most vocal are doing us all a disservice that want a reasonable compromise. Please reopen JFK Drive like it was before COVID!

James Duryea

Sent From Joyce Dowling to the Board of Supervisors on 2/20/2022 5:50:21 PM

Dear Board of Supervisors,

Subject: JFK drive OPEN

Ableism and gatekeeping have no place in San Francisco. The current closure of JFK Drive is unfortunately both of those things. The time for 'close first, ask questions later' is over. It is time to revert back to the compromise that was struck over a decade ago and restore access for all to Golden Gate Park.

Joyce Dowling

Sent From Sarah Huang to the Board of Supervisors on 2/20/2022 5:48:50 PM

Dear Board of Supervisors,

Subject: JFK

Ableism and gatekeeping have no place in San Francisco. The current closure of JFK Drive is unfortunately both of those things. The time for 'close first, ask questions later' is over. It is time to revert back to the compromise that was struck over a decade ago and restore access for all to Golden Gate Park.

Sarah Huang

Sent From Marcial Gonzalez to the Board of Supervisors on 2/20/2022 5:41:53 PM

Dear Board of Supervisors,

Subject: Reopen JFK Drive

I fully support bicyclist and pedestrian safety. That's why I am asking you to reopen JFK Drive to how it was before COVID. It is closed all Sundays and half of the Saturdays every year, with ample bike lanes and pedestrian walkways each day of the week. We need to balance equity AND safety!

Marcial Gonzalez

Sent From Karl Vontiesenhausen to the Board of Supervisors on 2/20/2022 5:41:45 PM

Dear Board of Supervisors,

Subject: JFK

Ableism and gatekeeping have no place in San Francisco. The current closure of JFK Drive is unfortunately both of those things. The time for 'close first, ask questions later' is over. It is time to revert back to the compromise that was struck over a decade ago and restore access for all to Golden Gate Park.

Karl Vontiesenhausen

Sent From Jim Gallagher to the Board of Supervisors on 2/20/2022 5:41:10 PM

Dear Board of Supervisors,

Subject: Please reopen JFK Drive

I urge you to support returning John F. Kennedy Drive to its pre-COVID conditions, with all roadways open to vehicle traffic and street closures on Sundays, holidays, and some Saturdays. I have been running and walking in Golden Gate Park for over 50 years and there is rare moments that there is a need to eliminate automobiles access to the east end of Kennedy Drive during the week. The Sunday/holiday restrictions served the community well, not the permanent restrictions. My enjoyment has been impaired by the current policy of closure of JFK Drive. Please end this misadventure. We need your voice on this issue!

Jim Gallagher

Sent From Adan Look to the Board of Supervisors on 2/20/2022 5:35:24 PM

Dear Board of Supervisors,

Subject: Support a JFK Drive compromise!

I support a Golden Gate Park that is accessible to everyone. We all agree that bicyclists and pedestrians should have access to Golden Gate Park, but we need to balance that with access for everyone else. I urge you to restore access to Golden Gate Park as it was before the pandemic.

Adan Look

Sent From Cindy Huff to the Board of Supervisors on 2/20/2022 5:30:35 PM

Dear Board of Supervisors,

Subject: JFK Drive

The 24/7 closure of JFK drive has left many people unable to access Golden Gate Park and its institutions. The current closure is for those who live close enough, have the money to pay for parking, or are able bodied enough to travel on foot or bicycle. We need to go back to the compromise that was struck and reopen JFK as it was before the pandemic!

Cindy Huff

Sent From Barbara Speaker to the Board of Supervisors on 2/20/2022 5:02:16 PM

Dear Board of Supervisors,

Subject: Support a JFK Drive compromise!

I support a Golden Gate Park that is accessible to everyone. We all agree that bicyclists and pedestrians should have access to Golden Gate Park, but we need to balance that with access for everyone else. I urge you to restore access to Golden Gate Park as it was before the pandemic.

Barbara Speaker

Sent From Anna Vinogradova to the Board of Supervisors on 2/20/2022 4:55:48 PM

Dear Board of Supervisors,

Subject: Support a JFK Drive compromise!

I support a Golden Gate Park that is accessible to everyone. We all agree that bicyclists and pedestrians should have access to Golden Gate Park, but we need to balance that with access for everyone else. I urge you to restore access to Golden Gate Park as it was before the pandemic.

Anna Vinogradova

Sent From Sharon Yasukawa to the Board of Supervisors on 2/20/2022 4:55:45 PM

Dear Board of Supervisors,

Subject: Golden Gate Park

It's time for John F. Kennedy Drive to reopen. Golden Gate Park is a critical open space that everyone should be able to visit. I urge you to support JFK Drive returning to the conditions pre-COVID, with all roadways open to vehicle traffic and street closures on Sundays and some Saturdays as it was before

Sharon Yasukawa

Sent From Susan Suger to the Board of Supervisors on 2/20/2022 4:41:43 PM

Dear Board of Supervisors,

Subject: Golden Gate Park

All families from around the City deserve access to Golden Gate Park. We must reopen JFK Drive to make access to Golden Gate Park a reality. Not all can take public transportation or walk/bike to Golden Gate Park. Access isn't the same for everybody! JFK Drive should be open like it was pre-pandemic.

Susan Suger

Sent From William Chauvin to the Board of Supervisors on 2/20/2022 4:28:45 PM

Dear Board of Supervisors,

Subject: JFK

A compromise for John F. Kennedy Drive was reached in 2007 that allowed all users of Golden Gate Park to share the roads. It is time to reopen JFK Drive back to the way it was before COVID. The select few that are the most vocal are doing us all a disservice that want a reasonable compromise. Please reopen JFK Drive like it was before COVID!

William Chauvin

Sent From edison peinado jr to the Board of Supervisors on 2/20/2022 4:09:07 PM

Dear Board of Supervisors,

Subject: Please reopen JFK Drive

I urge you to support returning John F. Kennedy Drive to its pre-COVID conditions, with all roadways open to vehicle traffic and street closures on Sundays, holidays, and some Saturdays. I haven't been able to enjoy Golden Gate Park with JFK Drive closed 24/7. Everyone should be able to access Golden Gate Park. We need your voice on this issue!

edison peinado jr

Sent From AK Glass to the Board of Supervisors on 2/20/2022 4:06:27 PM

Dear Board of Supervisors,

Subject: JFK

Ableism and gatekeeping have no place in San Francisco. The current closure of JFK Drive is unfortunately both of those things. The time for 'close first, ask questions later' is over. It is time to revert back to the compromise that was struck over a decade ago and restore access for all to Golden Gate Park.

AK Glass

Sent From Sally Ehrhard to the Board of Supervisors on 2/20/2022 4:05:36 PM

Dear Board of Supervisors,

Subject: JFK Drive

The 24/7 closure of JFK drive has left many people unable to access Golden Gate Park and its institutions. The current closure is for those who live close enough, have the money to pay for parking, or are able bodied enough to travel on foot or bicycle. We need to go back to the compromise that was struck and reopen JFK as it was before the pandemic!

Sally Ehrhard

Sent From Larry Parks to the Board of Supervisors on 2/20/2022 4:04:34 PM

Dear Board of Supervisors,

Subject: JFK Drive

The current closure of JFK Drive severely impacts people with disabilities, seniors, and communities not directly neighboring Golden Gate Park. As we emerge from COVID, it's time to reopen JFK Drive. Golden Gate Park belongs to the people of San Francisco, not just a few. I strongly encourage you to support JFK Drive returning to the conditions pre-COVID, with all roadways open to vehicle traffic and street closures on Sundays, holidays and Saturdays, 6 months of the year.

Larry Parks

Sent From Natalia Bruchanski-Gallagher to the Board of Supervisors on 2/20/2022 3:46:08 PM

Dear Board of Supervisors,

Subject: JFK

Ableism and gatekeeping have no place in San Francisco. The current closure of JFK Drive is unfortunately both of those things. The time for 'close first, ask questions later' is over. It is time to revert back to the compromise that was struck over a decade ago and restore access for all to Golden Gate Park.

Natalia Bruchanski-Gallagher

Sent From Norman Caba to the Board of Supervisors on 2/20/2022 3:38:33 PM

Dear Board of Supervisors,

Subject: Reopen JFK

San Franciscans of all ages and abilities love Golden Gate Park. We all need access to the Park! JFK Drive should be reopened to the way it was before COVID.

Norman Caba

Sent From Max Vasilatos to the Board of Supervisors on 2/20/2022 3:35:43 PM

Dear Board of Supervisors,

Subject: JFK Drive

The current closure of JFK Drive severely impacts people with disabilities, seniors, and communities not directly neighboring Golden Gate Park. As we emerge from COVID, it's time to reopen JFK Drive. Golden Gate Park belongs to the people of San Francisco, not just a few. I strongly encourage you to support JFK Drive returning to the conditions pre-COVID, with all roadways open to vehicle traffic and street closures on Sundays, holidays and Saturdays, 6 months of the year.

Max Vasilatos

Sent From Alison Price to the Board of Supervisors on 2/20/2022 3:30:51 PM

Dear Board of Supervisors,

Subject: Golden Gate Park

It's time for John F. Kennedy Drive to reopen. Golden Gate Park is a critical open space that everyone should be able to visit. I urge you to support JFK Drive returning to the conditions pre-COVID, with all roadways open to vehicle traffic and street closures on Sundays and some Saturdays as it was before

Alison Price

Sent From Alexis Bennight to the Board of Supervisors on 2/20/2022 3:14:31 PM

Dear Board of Supervisors,

Subject: Golden Gate Park

All families from around the City deserve access to Golden Gate Park. We must reopen JFK Drive to make access to Golden Gate Park a reality. Not all can take public transportation or walk/bike to Golden Gate Park. Access isn't the same for everybody! JFK Drive should be open like it was pre-pandemic.

Alexis Bennight

Sent From David Chun to the Board of Supervisors on 2/20/2022 3:00:45 PM

Dear Board of Supervisors,

Subject: Golden Gate Park

It's time for John F. Kennedy Drive to reopen. Golden Gate Park is a critical open space that everyone should be able to visit. I urge you to support JFK Drive returning to the conditions pre-COVID, with all roadways open to vehicle traffic and street closures on Sundays and some Saturdays as it was before

David Chun

Sent From Debbie Wilson to the Board of Supervisors on 2/20/2022 2:55:32 PM

Dear Board of Supervisors,

Subject: Support a JFK Drive compromise!

I support a Golden Gate Park that is accessible to everyone. We all agree that bicyclists and pedestrians should have access to Golden Gate Park, but we need to balance that with access for everyone else. I urge you to restore access to Golden Gate Park as it was before the pandemic.

Debbie Wilson

Sent From Gabrielle Lavelle to the Board of Supervisors on 2/20/2022 2:53:54 PM

Dear Board of Supervisors,

Subject: Reopen JFK Drive

I fully support bicyclist and pedestrian safety. That's why I am asking you to reopen JFK Drive to how it was before COVID. It is closed all Sundays and half of the Saturdays every year, with ample bike lanes and pedestrian walkways each day of the week. We need to balance equity AND safety!

Gabrielle Lavelle

Sent From Barbara Morino to the Board of Supervisors on 2/20/2022 2:50:35 PM

Dear Board of Supervisors,

Subject: JFK Drive

The 24/7 closure of JFK drive has left many people unable to access Golden Gate Park and its institutions. The current closure is for those who live close enough, have the money to pay for parking, or are able bodied enough to travel on foot or bicycle. We need to go back to the compromise that was struck and reopen JFK as it was before the pandemic!

Barbara Morino

Sent From Gene Lee to the Board of Supervisors on 2/20/2022 2:47:57 PM

Dear Board of Supervisors,

Subject: JFK Drive

The 24/7 closure of JFK drive has left many people unable to access Golden Gate Park and its institutions. The current closure is for those who live close enough, have the money to pay for parking, or are able bodied enough to travel on foot or bicycle. We need to go back to the compromise that was struck and reopen JFK as it was before the pandemic!

Gene Lee

Sent From Hugo Schauer to the Board of Supervisors on 2/20/2022 2:26:33 PM

Dear Board of Supervisors,

Subject: Golden Gate Park

All families from around the City deserve access to Golden Gate Park. We must reopen JFK Drive to make access to Golden Gate Park a reality. Not all can take public transportation or walk/bike to Golden Gate Park. Access isn't the same for everybody! JFK Drive should be open like it was pre-pandemic.

Hugo Schauer

Sent From Ellen Newman to the Board of Supervisors on 2/20/2022 2:08:04 PM

Dear Board of Supervisors,

Subject: Reopen JFK Drive

I fully support bicyclist and pedestrian safety. That's why I am asking you to reopen JFK Drive to how it was before COVID. It is closed all Sundays and half of the Saturdays every year, with ample bike lanes and pedestrian walkways each day of the week. We need to balance equity AND safety!

Ellen Newman

Sent From Keli Grijalva to the Board of Supervisors on 2/20/2022 2:07:39 PM

Dear Board of Supervisors,

Subject: Please reopen JFK Drive

I urge you to support returning John F. Kennedy Drive to its pre-COVID conditions, with all roadways open to vehicle traffic and street closures on Sundays, holidays, and some Saturdays. I haven't been able to enjoy Golden Gate Park with JFK Drive closed 24/7. Everyone should be able to access Golden Gate Park. We need your voice on this issue!

Keli Grijalva

Sent From Robert Saletta to the Board of Supervisors on 2/20/2022 1:58:10 PM

Dear Board of Supervisors,

Subject: JFK Drive

The 24/7 closure of JFK drive has left many people unable to access Golden Gate Park and its institutions. The current closure is for those who live close enough, have the money to pay for parking, or are able bodied enough to travel on foot or bicycle. We need to go back to the compromise that was struck and reopen JFK as it was before the pandemic!

Robert Saletta

Sent From Michael Williamson to the Board of Supervisors on 2/20/2022 9:47:12 AM

Dear Board of Supervisors,

Subject: JFK

Ableism and gatekeeping have no place in San Francisco. The current closure of JFK Drive is unfortunately both of those things. The time for 'close first, ask questions later' is over. It is time to revert back to the compromise that was struck over a decade ago and restore access for all to Golden Gate Park.

Michael Williamson

Sent From Elaine Breen-Brown to the Board of Supervisors on 2/20/2022 9:07:15 AM

Dear Board of Supervisors,

Subject: Please reopen JFK Drive

I urge you to support returning John F. Kennedy Drive to its pre-COVID conditions, with all roadways open to vehicle traffic and street closures on Sundays, holidays, and some Saturdays. I haven't been able to enjoy Golden Gate Park with JFK Drive closed 24/7. Everyone should be able to access Golden Gate Park. We need your voice on this issue!

Elaine Breen-Brown

Sent From Alex Vaisman to the Board of Supervisors on 2/20/2022 8:59:35 AM

Dear Board of Supervisors,

Subject: Golden Gate Park

It's time for John F. Kennedy Drive to reopen. Golden Gate Park is a critical open space that everyone should be able to visit. I urge you to support JFK Drive returning to the conditions pre-COVID, with all roadways open to vehicle traffic and street closures on Sundays and some Saturdays as it was before

Alex Vaisman

Sent From William Gargano to the Board of Supervisors on 2/20/2022 8:51:57 AM

Dear Board of Supervisors,

Subject: JFK

A compromise for John F. Kennedy Drive was reached in 2007 that allowed all users of Golden Gate Park to share the roads. It is time to reopen JFK Drive back to the way it was before COVID. The select few that are the most vocal are doing us all a disservice that want a reasonable compromise. Please reopen JFK Drive like it was before COVID!

William Gargano

Sent From Garret Tom to the Board of Supervisors on 2/20/2022 8:41:16 AM

Dear Board of Supervisors,

Subject: Please reopen JFK Drive

I urge you to support returning John F. Kennedy Drive to its pre-COVID conditions, with all roadways open to vehicle traffic and street closures on Sundays, holidays, and some Saturdays. I haven't been able to enjoy Golden Gate Park with JFK Drive closed 24/7. Everyone should be able to access Golden Gate Park. We need your voice on this issue!

Garret Tom

Sent From Teresa Schnabel to the Board of Supervisors on 2/20/2022 8:36:54 AM

Dear Board of Supervisors,

Subject: Support a JFK Drive compromise!

I support a Golden Gate Park that is accessible to everyone. We all agree that bicyclists and pedestrians should have access to Golden Gate Park, but we need to balance that with access for everyone else. I urge you to restore access to Golden Gate Park as it was before the pandemic.

Teresa Schnabel

Sent From George Streissguth to the Board of Supervisors on 2/20/2022 8:23:17 AM

Dear Board of Supervisors,

Subject: JFK

Ableism and gatekeeping have no place in San Francisco. The current closure of JFK Drive is unfortunately both of those things. The time for 'close first, ask questions later' is over. It is time to revert back to the compromise that was struck over a decade ago and restore access for all to Golden Gate Park.

George Streissguth

Sent From Ivy Tong to the Board of Supervisors on 2/20/2022 8:04:58 AM

Dear Board of Supervisors,

Subject: Reopen JFK

San Franciscans of all ages and abilities love Golden Gate Park. We all need access to the Park! JFK Drive should be reopened to the way it was before COVID. Open ALL of the slow streets that have been hijacked by the SFMTA. The SFMTA has made it increasingly aggravating to drive around the city which is detrimental to businesses in San Francisco. I now do most of my shopping for groceries/clothes/household items, etc in San Mateo County. My veterinarian and the majority of restaurants I frequent are also in San Mateo County. That's thousands of dollars of revenue lost to SF county.

Ivy Tong

Sent From Judith Berkowitz to the Board of Supervisors on 2/20/2022 8:02:40 AM

Dear Board of Supervisors,

Subject: JFK

Ableism and gatekeeping have no place in San Francisco. The current closure of JFK Drive is unfortunately both of those things. The time for 'close first, ask questions later' is over. It is time to revert back to the compromise that was struck over a decade ago and restore access for all to Golden Gate Park.

Judith Berkowitz

Sent From Aaron Gomez to the Board of Supervisors on 2/20/2022 7:26:20 AM

Dear Board of Supervisors,

Subject: Golden Gate Park

GG park is huge. JFK is the best way to get through it. Bikers and pedestrians have PLENTY of space to have fun in the park, and plenty of ability to traverse it (via sidewalks, grass, and roads - all of which were *perfectly* sufficient before). Closing JFK provides zero new options for mobility - it only gives them concrete to play on. It's fantastic that residents have that option now, but there are so many other places for that... NOT THE MAIN ROAD. If you're going to close park to help with covid, allow kids to learn roller blading, etc.... then why on earth wouldn't you just pick some smaller side road!? PLEASE make a sensible change. While I'm at it - why on earth would you remove a lane (25% reduction) from one of the biggest thoroughfares in the city - Fell St - when you could have just *made the existing bike/walk path wider*!? I've lived right next to the panhandle for almost 10 years - there was never even a business problem on that path to begin with! I'm definitely not a 'stick it to the man' / screw-the-government kind of guy, but damn this reeks of some political career-move type of decision! Absolutely pointless!!

Aaron Gomez

Sent From Regina Gantan to the Board of Supervisors on 2/20/2022 7:25:37 AM

Dear Board of Supervisors,

Subject: Support a JFK Drive compromise!

I support a Golden Gate Park that is accessible to everyone. We all agree that bicyclists and pedestrians should have access to Golden Gate Park, but we need to balance that with access for everyone else. I urge you to restore access to Golden Gate Park as it was before the pandemic.

Regina Gantan

Sent From Edward Tang to the Board of Supervisors on 2/20/2022 7:18:39 AM

Dear Board of Supervisors,

Subject: JFK

Ableism and gatekeeping have no place in San Francisco. The current closure of JFK Drive is unfortunately both of those things. The time for 'close first, ask questions later' is over. It is time to revert back to the compromise that was struck over a decade ago and restore access for all to Golden Gate Park.

Edward Tang

Sent From Michael Carion to the Board of Supervisors on 2/20/2022 7:07:24 AM

Dear Board of Supervisors,

Subject: Reopen JFK

I support a Golden Gate Park that is accessible to everyone. We all agree that bicyclists and pedestrians should have access to Golden Gate Park, but we need to balance that with access for everyone else. I urge you to restore access to Golden Gate Park as it was before the pandemic.

Michael Carion

Sent From Raquel Stoner to the Board of Supervisors on 2/20/2022 7:04:33 AM

Dear Board of Supervisors,

Subject: Support a JFK Drive compromise!

I support a Golden Gate Park that is accessible to everyone. We all agree that bicyclists and pedestrians should have access to Golden Gate Park, but we need to balance that with access for everyone else. I urge you to restore access to Golden Gate Park as it was before the pandemic.

Raquel Stoner

Sent From William Lin to the Board of Supervisors on 2/20/2022 6:58:06 AM

Dear Board of Supervisors,

Subject: JFK

Ableism and gatekeeping have no place in San Francisco. The current closure of JFK Drive is unfortunately both of those things. The time for 'close first, ask questions later' is over. It is time to revert back to the compromise that was struck over a decade ago and restore access for all to Golden Gate Park.

William Lin

Sent From Robert Wong to the Board of Supervisors on 2/20/2022 6:40:55 AM

Dear Board of Supervisors,

Subject: Golden Gate Park

It's time for John F. Kennedy Drive to reopen. Golden Gate Park is a critical open space that everyone should be able to visit. I urge you to support JFK Drive returning to the conditions pre-COVID, with all roadways open to vehicle traffic and street closures on Sundays and some Saturdays as it was before

Robert Wong

Sent From Richard Koch to the Board of Supervisors on 2/20/2022 6:39:02 AM

Dear Board of Supervisors,

Subject: JFK Drive

I have ambulatory problems. My walking is limited and my ability to use and enjoy Golden Gate Park is restricted by the present motor vehicle policy. The 24/7 closure of JFK drive has left many people unable to access Golden Gate Park and its institutions. The current closure is for those who live close enough, have the money to pay for parking, or are able bodied enough to travel on foot or bicycle. We need to go back to the compromise that was struck and reopen JFK as it was before the pandemic!

Richard Koch

Sent From Linda Lee to the Board of Supervisors on 2/20/2022 6:32:09 AM

Dear Board of Supervisors,

Subject: Golden Gate Park

All families from around the City deserve access to Golden Gate Park. We must reopen JFK Drive to make access to Golden Gate Park a reality. Not all can take public transportation or walk/bike to Golden Gate Park. Access isn't the same for everybody! JFK Drive should be open at least partially for car traffic.

Linda Lee

Sent From Peter Mandell to the Board of Supervisors on 2/20/2022 6:30:52 AM

Dear Board of Supervisors,

Subject: JFK

Ableism and gatekeeping have no place in San Francisco. The current closure of JFK Drive is unfortunately both of those things. The time for 'close first, ask questions later' is over. It is time to revert back to the compromise that was struck over a decade ago and restore access for all to Golden Gate Park.

Peter Mandell

Sent From deborah kent to the Board of Supervisors on 2/20/2022 6:24:06 AM

Dear Board of Supervisors,

Subject: Golden Gate Park

All families from around the City deserve access to Golden Gate Park. We must reopen JFK Drive to make access to Golden Gate Park a reality. Not all can take public transportation or walk/bike to Golden Gate Park. Access isn't the same for everybody! JFK Drive should be open like it was pre-pandemic.

deborah kent

Sent From Catherine Dodd to the Board of Supervisors on 2/20/2022 6:14:05 AM

Dear Board of Supervisors,

Subject: Golden Gate Park

Older people who can't walk far should be able to drive through GG Park. All families from around the City deserve access to Golden Gate Park. We must reopen JFK Drive to make access to Golden Gate Park a reality. Not all can take public transportation especially since it is so unsafe. Not everyone can ride bikes or walk to Golden Gate Park. Access isn't the same for everybody! JFK Drive should be open like it was pre-pandemic.

Catherine Dodd

Sent From Sandra Lopez to the Board of Supervisors on 2/20/2022 6:07:04 AM

Dear Board of Supervisors,

Subject: Reopen JFK

San Franciscans of all ages and abilities love Golden Gate Park. We all need access to the Park! JFK Drive should be reopened to the way it was before COVID.

Sandra Lopez

Sent From William Neely to the Board of Supervisors on 2/20/2022 6:05:46 AM

Dear Board of Supervisors,

Subject: JFK drive

A compromise for John F. Kennedy Drive was reached in 2007 that allowed all users of Golden Gate Park to share the roads. It is time to reopen JFK Drive back to the way it was before COVID. The select few that are the most vocal are doing us all a disservice that want a reasonable compromise. Please reopen JFK Drive like it was before COVID!

William Neely

Sent From Tom Wishing to the Board of Supervisors on 2/20/2022 6:00:14 AM

Dear Board of Supervisors,

Subject: Reopen JFK Drive

I fully support bicyclist and pedestrian safety. That's why I am asking you to reopen JFK Drive to how it was before COVID. It is closed all Sundays and half of the Saturdays every year, with ample bike lanes and pedestrian walkways each day of the week. We need to balance equity AND safety!

Tom Wishing

Sent From Charles Swenson to the Board of Supervisors on 2/20/2022 5:59:45 AM

Dear Board of Supervisors,

Subject: JFK

Ableism and gatekeeping have no place in San Francisco. The current closure of JFK Drive is unfortunately both of those things. The time for 'close first, ask questions later' is over. It is time to revert back to the compromise that was struck over a decade ago and restore access for all to Golden Gate Park.

Charles Swenson

Sent From WILFRED FONG to the Board of Supervisors on 2/20/2022 5:59:24 AM

Dear Board of Supervisors,

Subject: Support a JFK Drive compromise!

I support a Golden Gate Park that is accessible to everyone. We all agree that bicyclists and pedestrians should have access to Golden Gate Park, but we need to balance that with access for everyone else. I urge you to restore access to Golden Gate Park as it was before the pandemic.

WILFRED FONG

Sent From Paul Landucci to the Board of Supervisors on 2/20/2022 5:58:44 AM

Dear Board of Supervisors,

Subject: Support a JFK Drive compromise!

I support a Golden Gate Park that is accessible to everyone. We all agree that bicyclists and pedestrians should have access to Golden Gate Park, but we need to balance that with access for everyone else. I urge you to restore access to Golden Gate Park as it was before the pandemic.

Paul Landucci

Sent From Roberta McLaughlin to the Board of Supervisors on 2/20/2022 5:58:08 AM

Dear Board of Supervisors,

Subject: JFK

A compromise for John F. Kennedy Drive was reached in 2007 that allowed all users of Golden Gate Park to share the roads. It is time to reopen JFK Drive back to the way it was before COVID. The select few that are the most vocal are doing us all a disservice that want a reasonable compromise. Please reopen JFK Drive like it was before COVID!

Roberta McLaughlin

Sent From Tara Donohue to the Board of Supervisors on 2/20/2022 5:56:20 AM

Dear Board of Supervisors,

Subject: Golden Gate Park

All families from around the City deserve access to Golden Gate Park. We must reopen JFK Drive to make access to Golden Gate Park a reality. Not all can take public transportation or walk/bike to Golden Gate Park. Access isn't the same for everybody! JFK Drive should be open like it was pre-pandemic.

Tara Donohue

Sent From Michelle Mammini to the Board of Supervisors on 2/20/2022 5:52:33 AM

Dear Board of Supervisors,

Subject: JFKAs

A compromise for John F. Kennedy Drive was reached in 2007 that allowed all users of Golden Gate Park to share the roads. It is time to reopen JFK Drive back to the way it was before COVID. The select few that are the most vocal are doing us all a disservice that want a reasonable compromise. Please reopen JFK Drive like it was before COVID!

Michelle Mammini

Sent From M Canter to the Board of Supervisors on 2/20/2022 5:48:11 AM

Dear Board of Supervisors,

Subject: Reopen JFK Drive

I fully support bicyclist and pedestrian safety. That's why I am asking you to reopen JFK Drive to how it was before COVID. It is closed all Sundays and half of the Saturdays every year, with ample bike lanes and pedestrian walkways each day of the week. We need to balance equity AND safety!

M Canter

Sent From Marie Hurabiell to the Board of Supervisors on 2/20/2022 5:45:06 AM

Dear Board of Supervisors,

Subject: Support a JFK Drive compromise! Re-Open JFK Drive!!

I support a Golden Gate Park that is accessible to everyone. We all agree that bicyclists and pedestrians should have access to Golden Gate Park, but we need to balance that with access for everyone else. I urge you to restore access to Golden Gate Park as it was before the pandemic.

Marie Hurabiell

Sent From Patrick McCanta to the Board of Supervisors on 2/20/2022 5:37:27 AM

Dear Board of Supervisors,

Subject: Golden Gate Park

All families from around the City deserve access to Golden Gate Park. We must reopen JFK Drive to make access to Golden Gate Park a reality. Not all can take public transportation or walk/bike to Golden Gate Park. Access isn't the same for everybody! JFK Drive should be open like it was pre-pandemic.

Patrick McCanta

Sent From Alexander Labunsky to the Board of Supervisors on 2/20/2022 5:35:07 AM

Dear Board of Supervisors,

Subject: Golden Gate Park

All families from around the City deserve access to Golden Gate Park. We must reopen JFK Drive to make access to Golden Gate Park a reality. Not all can take public transportation or walk/bike to Golden Gate Park. Access isn't the same for everybody! JFK Drive should be open like it was pre-pandemic.

Alexander Labunsky

Sent From Wendy Caponi to the Board of Supervisors on 2/20/2022 5:33:13 AM

Dear Board of Supervisors,

Subject: Please reopen JFK Drive

I urge you to support returning John F. Kennedy Drive to its pre-COVID conditions, with all roadways open to vehicle traffic and street closures on Sundays, holidays, and some Saturdays. I haven't been able to enjoy Golden Gate Park with JFK Drive closed 24/7. Everyone should be able to access Golden Gate Park. We need your voice on this issue!

Wendy Caponi

Sent From Carey Chin to the Board of Supervisors on 2/20/2022 5:25:14 AM

Dear Board of Supervisors,

Subject: JFK Drive

The 24/7 closure of JFK drive has left many people unable to access Golden Gate Park and its institutions. The current closure is for those who live close enough, have the money to pay for parking, or are able bodied enough to travel on foot or bicycle. We need to go back to the compromise that was struck and reopen JFK as it was before the pandemic!

Carey Chin

Sent From Yuen Man Potasz to the Board of Supervisors on 2/20/2022 5:24:34 AM

Dear Board of Supervisors,

Subject: JFK

A compromise for John F. Kennedy Drive was reached in 2007 that allowed all users of Golden Gate Park to share the roads. It is time to reopen JFK Drive back to the way it was before COVID. The select few that are the most vocal are doing us all a disservice that want a reasonable compromise. Please reopen JFK Drive like it was before COVID!

Yuen Man Potasz

Sent From Lily Remennik to the Board of Supervisors on 2/20/2022 5:18:19 AM

Dear Board of Supervisors,

Subject: JFK Drive

The 24/7 closure of JFK drive has left many people unable to access Golden Gate Park and its institutions. The current closure is for those who live close enough, have the money to pay for parking, or are able bodied enough to travel on foot or bicycle. We need to go back to the compromise that was struck and reopen JFK as it was before the pandemic!

Lily Remennik

Sent From Rita Hock to the Board of Supervisors on 2/20/2022 5:17:08 AM

Dear Board of Supervisors,

Subject: JFK

A compromise for John F. Kennedy Drive was reached in 2007 that allowed all users of Golden Gate Park to share the roads. It is time to reopen JFK Drive back to the way it was before COVID. The select few that are the most vocal are doing us all a disservice that want a reasonable compromise. Please reopen JFK Drive like it was before COVID!

Rita Hock

Sent From Brian Danforth to the Board of Supervisors on 2/20/2022 5:08:57 AM

Dear Board of Supervisors,

Subject: JFK

A compromise for John F. Kennedy Drive was reached in 2007 that allowed all users of Golden Gate Park to share the roads. It is time to reopen JFK Drive back to the way it was before COVID. The select few that are the most vocal are doing us all a disservice that want a reasonable compromise. Please reopen JFK Drive like it was before COVID!

Brian Danforth

Sent From Carolyn Lucas to the Board of Supervisors on 2/20/2022 5:04:22 AM

Dear Board of Supervisors,

Subject: JFK Drive

The current closure of JFK Drive severely impacts people with disabilities, seniors, and communities not directly neighboring Golden Gate Park. As we emerge from COVID, it's time to reopen JFK Drive. Golden Gate Park belongs to the people of San Francisco, not just a few! I strongly encourage you to support JFK Drive returning to the conditions pre-COVID, with all roadways open to vehicle traffic. I would support a compromise to close a portion of JFK Drive on Sundays only.

Carolyn Lucas

Sent From Gerald Crump to the Board of Supervisors on 2/20/2022 5:03:10 AM

Dear Board of Supervisors,

Subject: JFK Drive

The current closure of JFK Drive severely impacts people with disabilities, seniors, and communities not directly neighboring Golden Gate Park. As we emerge from COVID, it's time to reopen JFK Drive. Golden Gate Park belongs to the people of San Francisco, not just a few. I strongly encourage you to support JFK Drive returning to the conditions pre-COVID, with all roadways open to vehicle traffic and street closures on Sundays, holidays and Saturdays, 6 months of the year.

Gerald Crump

Sent From Mellody Gannon to the Board of Supervisors on 2/20/2022 5:00:57 AM

Dear Board of Supervisors,

Subject: Please reopen JFK Drive

I urge you to support returning John F. Kennedy Drive to its pre-COVID conditions, with all roadways open to vehicle traffic and street closures on Sundays, holidays, and some Saturdays. I haven't been able to enjoy Golden Gate Park with JFK Drive closed 24/7. Everyone should be able to access Golden Gate Park. We need your voice on this issue!

Mellody Gannon

Sent From MaryBeth Limpert to the Board of Supervisors on 2/20/2022 4:56:21 AM

Dear Board of Supervisors,

Subject: JFK Drive

The 24/7 closure of JFK drive has left many people unable to access Golden Gate Park and its institutions. The current closure is for those who live close enough, have the money to pay for parking, or are able bodied enough to travel on foot or bicycle. We need to go back to the compromise that was struck and reopen JFK as it was before the pandemic!

MaryBeth Limpert

Sent From Igor Smirnov to the Board of Supervisors on 2/20/2022 4:51:15 AM

Dear Board of Supervisors,

Subject: Golden Gate Park

It's time for John F. Kennedy Drive to reopen. Golden Gate Park is a critical open space that everyone should be able to visit. I urge you to support JFK Drive returning to the conditions pre-COVID, with all roadways open to vehicle traffic and street closures on Sundays and some Saturdays as it was before

Igor Smirnov

Sent From M. Fenech to the Board of Supervisors on 2/20/2022 4:50:47 AM

Dear Board of Supervisors,

Subject: Golden Gate Park

All families from around the City deserve access to Golden Gate Park. We must reopen JFK Drive to make access to Golden Gate Park a reality. Not all can take public transportation or walk/bike to Golden Gate Park. Access isn't the same for everybody! JFK Drive should be open like it was pre-pandemic.

M. Fenech

Sent From Michelle Cove to the Board of Supervisors on 2/20/2022 4:47:57 AM

Dear Board of Supervisors,

Subject: Reopen JFK Drive

I fully support bicyclist and pedestrian safety. That's why I am asking you to reopen JFK Drive to how it was before COVID. It is closed all Sundays and half of the Saturdays every year, with ample bike lanes and pedestrian walkways each day of the week. We need to balance equity AND safety!

Michelle Cove

Sent From Michael Candelaria to the Board of Supervisors on 2/20/2022 4:45:11 AM

Dear Board of Supervisors,

Subject: JFK Drive Reopening

Ableism and gatekeeping have no place in San Francisco. The current closure of JFK Drive is unfortunately both of those things. The time for 'close first, ask questions later' is over. It is time to revert back to the compromise that was struck over a decade ago and restore access for all to Golden Gate Park.

Michael Candelaria

Sent From Michael Winder to the Board of Supervisors on 2/20/2022 4:40:37 AM

Dear Board of Supervisors,

Subject: Golden Gate Park

All families from around the City deserve access to Golden Gate Park. We must reopen JFK Drive to make access to Golden Gate Park a reality. Not all can take public transportation or walk/bike to Golden Gate Park. Access isn't the same for everybody! JFK Drive should be open like it was pre-pandemic.

Michael Winder

Sent From Michelle Martinez to the Board of Supervisors on 2/20/2022 4:38:04 AM

Dear Board of Supervisors,

Subject: JFK

Ableism and gatekeeping have no place in San Francisco. The current closure of JFK Drive is unfortunately both of those things. The time for 'close first, ask questions later' is over. It is time to revert back to the compromise that was struck over a decade ago and restore access for all to Golden Gate Park.

Michelle Martinez

Sent From Rita Connolly to the Board of Supervisors on 2/20/2022 4:33:40 AM

Dear Board of Supervisors,

Subject: Golden Gate Park

It's time for John F. Kennedy Drive to reopen. Golden Gate Park is a critical open space that everyone should be able to visit. I urge you to support JFK Drive returning to the conditions pre-COVID, with all roadways open to vehicle traffic and street closures on Sundays and some Saturdays as it was before

Rita Connolly

Sent From Regina Wong to the Board of Supervisors on 2/20/2022 4:29:41 AM

Dear Board of Supervisors,

Subject: Golden Gate Park

It's time for John F. Kennedy Drive to reopen. Golden Gate Park is a critical open space that everyone should be able to visit. I urge you to support JFK Drive returning to the conditions pre-COVID, with all roadways open to vehicle traffic and street closures on Sundays and some Saturdays as it was before

Regina Wong

Sent From John Burket to the Board of Supervisors on 2/20/2022 4:27:16 AM

Dear Board of Supervisors,

Subject: Reopen JFK

San Franciscans of all ages and abilities love Golden Gate Park. We all need access to the Park! JFK Drive should be reopened to the way it was before COVID.

John Burket

Sent From Joe Wittenbrook to the Board of Supervisors on 2/20/2022 4:24:03 AM

Dear Board of Supervisors,

Subject: Golden Gate Park

All families from around the City deserve access to Golden Gate Park. We must reopen JFK Drive to make access to Golden Gate Park a reality. Not all can take public transportation or walk/bike to Golden Gate Park. Access isn't the same for everybody! JFK Drive should be open like it was pre-pandemic.

Joe Wittenbrook

Sent From R. Zierikzee to the Board of Supervisors on 2/20/2022 4:19:37 AM

Dear Board of Supervisors,

Subject: Reopen JFK Drive

I fully support bicyclist and pedestrian safety. That's why I am asking you to reopen JFK Drive to how it was before COVID. It is closed all Sundays and half of the Saturdays every year, with ample bike lanes and pedestrian walkways each day of the week. We need to balance equity AND safety!

R. Zierikzee

Sent From Maria Lenhart to the Board of Supervisors on 2/20/2022 4:17:14 AM

Dear Board of Supervisors,

Subject: Reopen JFK

San Franciscans of all ages and abilities love Golden Gate Park. We all need access to the Park! JFK Drive should be reopened to the way it was before COVID.

Maria Lenhart

Sent From Amber Mertz to the Board of Supervisors on 2/20/2022 4:14:27 AM

Dear Board of Supervisors,

Subject: JFK

A compromise for John F. Kennedy Drive was reached in 2007 that allowed all users of Golden Gate Park to share the roads. It is time to reopen JFK Drive back to the way it was before COVID. The select few that are the most vocal are doing us all a disservice that want a reasonable compromise. Please reopen JFK Drive like it was before COVID!

Amber Mertz

Sent From William D Ross to the Board of Supervisors on 2/20/2022 3:59:32 AM

Dear Board of Supervisors,

Subject: JFK

Ableism and gatekeeping have no place in San Francisco. The current closure of JFK Drive is unfortunately both of those things. The time for 'close first, ask questions later' is over. It is time to revert back to the compromise that was struck over a decade ago and restore access for all to Golden Gate Park.

William D Ross

Sent From Alvaro schor to the Board of Supervisors on 2/20/2022 3:42:51 AM

Dear Board of Supervisors,

Subject: Support a JFK Drive compromise!

I support a Golden Gate Park that is accessible to everyone. We all agree that bicyclists and pedestrians should have access to Golden Gate Park, but we need to balance that with access for everyone else. I urge you to restore access to Golden Gate Park as it was before the pandemic.

Alvaro schor

Sent From PHYLLIS ANN SIEBER to the Board of Supervisors on 2/20/2022 3:41:54 AM

Dear Board of Supervisors,

Subject: Support a JFK Drive compromise!

I support a Golden Gate Park that is accessible to everyone. We all agree that bicyclists and pedestrians should have access to Golden Gate Park, but we need to balance that with access for everyone else. I urge you to restore access to Golden Gate Park as it was before the pandemic.

PHYLLIS ANN SIEBER

Sent From Colleen Wong to the Board of Supervisors on 2/20/2022 3:41:35 AM

Dear Board of Supervisors,

Subject: Golden Gate Park

It's time for John F. Kennedy Drive to reopen. Golden Gate Park is a critical open space that everyone should be able to visit. I urge you to support JFK Drive returning to the conditions pre-COVID, with all roadways open to vehicle traffic and street closures on Sundays and some Saturdays as it was before. I come into to the city to take my mom(lives on California street) to the park. It is hard to take her to places to walk and have access as she is 92. She loves the park and so do I.

Colleen Wong

Sent From Patricia La Sala to the Board of Supervisors on 2/20/2022 3:39:50 AM

Dear Board of Supervisors,

Subject: JFK

Ableism and gatekeeping have no place in San Francisco. The current closure of JFK Drive is unfortunately both of those things. The time for 'close first, ask questions later' is over. It is time to revert back to the compromise that was struck over a decade ago and restore access for all to Golden Gate Park..

Patricia La Sala

Sent From Joe Thom to the Board of Supervisors on 2/20/2022 3:37:34 AM

Dear Board of Supervisors,

Subject: Reopen JFK

San Franciscans of all ages and abilities love Golden Gate Park. We all need access to the Park! JFK Drive should be reopened to the way it was before COVID.

Joe Thom

Sent From David Williams to the Board of Supervisors on 2/20/2022 3:37:33 AM

Dear Board of Supervisors,

Subject: Reopen JFK Drive

I fully support bicyclist and pedestrian safety. That's why I am asking you to reopen JFK Drive to how it was before COVID. It is closed all Sundays and half of the Saturdays every year, with ample bike lanes and pedestrian walkways each day of the week. We need to balance equity AND safety!

David Williams

Sent From Elizabeth Fox to the Board of Supervisors on 2/20/2022 3:34:49 AM

Dear Board of Supervisors,

Subject: Please reopen JFK Drive

I urge you to support returning John F. Kennedy Drive to its pre-COVID conditions, with all roadways open to vehicle traffic and street closures on Sundays, holidays, and some Saturdays. I haven't been able to enjoy Golden Gate Park with JFK Drive closed 24/7. Everyone should be able to access Golden Gate Park. We need your voice on this issue!

Elizabeth Fox

Sent From Sama Meshel to the Board of Supervisors on 2/20/2022 3:27:13 AM

Dear Board of Supervisors,

Subject: Golden Gate Park

All families from around the City deserve access to Golden Gate Park. We must reopen JFK Drive to make access to Golden Gate Park a reality. Not all can take public transportation or walk/bike to Golden Gate Park. Access isn't the same for everybody! JFK Drive should be open like it was pre-pandemic.

Sama Meshel

Sent From Joseph Cox to the Board of Supervisors on 2/20/2022 3:26:35 AM

Dear Board of Supervisors,

Subject: Golden Gate Park

All families from around the City deserve access to Golden Gate Park. We must reopen JFK Drive to make access to Golden Gate Park a reality. Not all can take public transportation or walk/bike to Golden Gate Park. Access isn't the same for everybody! JFK Drive should be open like it was pre-pandemic.

Joseph Cox

Sent From Lucille Fukuda to the Board of Supervisors on 2/20/2022 3:17:30 AM

Dear Board of Supervisors,

Subject: JFK

A compromise for John F. Kennedy Drive was reached in 2007 that allowed all users of Golden Gate Park to share the roads. It is time to reopen JFK Drive back to the way it was before COVID. The select few that are the most vocal are doing us all a disservice that want a reasonable compromise. Please reopen JFK Drive like it was before COVID!

Lucille Fukuda

Sent From Sandra Lynnette Jones to the Board of Supervisors on 2/20/2022 3:16:19 AM

Dear Board of Supervisors,

Subject: JFK Drive

The current closure of JFK Drive severely impacts people with disabilities, seniors, and communities not directly neighboring Golden Gate Park. As we emerge from COVID, it's time to reopen JFK Drive. Golden Gate Park belongs to the people of San Francisco, not just a few. I strongly encourage you to support JFK Drive returning to the conditions pre-COVID, with all roadways open to vehicle traffic and street closures on Sundays, holidays and Saturdays, 6 months of the year.

Sandra Lynnette Jones

Sent From Robert Larsen to the Board of Supervisors on 2/20/2022 3:14:38 AM

Dear Board of Supervisors,

Subject: JFK Drive

The current closure of JFK Drive severely impacts people with disabilities, seniors, and communities not directly neighboring Golden Gate Park. As we emerge from COVID, it's time to reopen JFK Drive. Golden Gate Park belongs to the people of San Francisco, not just a few. I strongly encourage you to support JFK Drive returning to the conditions pre-COVID, with all roadways open to vehicle traffic and street closures on Sundays, holidays and Saturdays, 6 months of the year.

Robert Larsen

Sent From Tamie DUPRAS to the Board of Supervisors on 2/20/2022 3:12:27 AM

Dear Board of Supervisors,

Subject: Support a JFK Drive compromise!

I support a Golden Gate Park that is accessible to everyone. We all agree that bicyclists and pedestrians should have access to Golden Gate Park, but we need to balance that with access for everyone else. I urge you to restore access to Golden Gate Park as it was before the pandemic.

Tamie DUPRAS

Sent From James Kiely to the Board of Supervisors on 2/20/2022 3:10:32 AM

Dear Board of Supervisors,

Subject: Reopen JFK Drive

I fully support bicyclist and pedestrian safety. That's why I am asking you to reopen JFK Drive to how it was before COVID. It is closed all Sundays and half of the Saturdays every year, with ample bike lanes and pedestrian walkways each day of the week. We need to balance equity AND safety!

James Kiely

Sent From Ruth Leach to the Board of Supervisors on 2/20/2022 3:04:01 AM

Dear Board of Supervisors,

Subject: Please reopen JFK Drive

I urge you to support returning John F. Kennedy Drive to its pre-COVID conditions, with all roadways open to vehicle traffic and street closures on Sundays, holidays, and some Saturdays. I haven't been able to enjoy Golden Gate Park with JFK Drive closed 24/7. Everyone should be able to access Golden Gate Park. We need your voice on this issue!

Ruth Leach

Sent From Leigh Johnston to the Board of Supervisors on 2/20/2022 3:03:13 AM

Dear Board of Supervisors,

Subject: Support a JFK Drive compromise!

I support a Golden Gate Park that is accessible to everyone. We all agree that bicyclists and pedestrians should have access to Golden Gate Park, but we need to balance that with access for everyone else. I urge you to restore access to Golden Gate Park as it was before the pandemic.

Leigh Johnston

Sent From Neal Nuttbrock to the Board of Supervisors on 2/20/2022 2:50:28 AM

Dear Board of Supervisors,

Subject: Reopen JFK Drive

I fully support bicyclist and pedestrian safety. That's why I am asking you to reopen JFK Drive to how it was before COVID. It is closed all Sundays and half of the Saturdays every year, with ample bike lanes and pedestrian walkways each day of the week. We need to balance equity AND safety!

Neal Nuttbrock

Sent From Robin Walentynowicz to the Board of Supervisors on 2/20/2022 2:32:43 AM

Dear Board of Supervisors,

Subject: Support a JFK Drive compromise!

I support a Golden Gate Park that is accessible to everyone. We all agree that bicyclists and pedestrians should have access to Golden Gate Park, but we need to balance that with access for everyone else. I urge you to restore access to Golden Gate Park as it was before the pandemic.

Robin Walentynowicz

Sent From Mark Henderson to the Board of Supervisors on 2/20/2022 2:26:33 AM

Dear Board of Supervisors,

Subject: JFK Drive

The current closure of JFK Drive severely impacts people with disabilities, seniors, and communities not directly neighboring Golden Gate Park. As we emerge from COVID, it's time to reopen JFK Drive. Golden Gate Park belongs to the people of San Francisco, not just a few. I strongly encourage you to support JFK Drive returning to the conditions pre-COVID, with all roadways open to vehicle traffic and street closures on Sundays, holidays and Saturdays, 6 months of the year.

Mark Henderson

Sent From Diane Marshall to the Board of Supervisors on 2/20/2022 2:21:02 AM

Dear Board of Supervisors,

Subject: Golden Gate Park

All families from around the City deserve access to Golden Gate Park. We must reopen JFK Drive to make access to Golden Gate Park a reality. Not all can take public transportation or walk/bike to Golden Gate Park. Access isn't the same for everybody! JFK Drive should be open like it was pre-pandemic.

Diane Marshall

Sent From Cassia Brill to the Board of Supervisors on 2/20/2022 2:20:48 AM

Dear Board of Supervisors,

Subject: Reopen JFK Drive

I fully support bicyclist and pedestrian safety. That's why I am asking you to reopen JFK Drive to how it was before COVID. It is closed all Sundays and half of the Saturdays every year, with ample bike lanes and pedestrian walkways each day of the week. We need to balance equity AND safety! People with disabilities are having many difficulties in that park.

Cassia Brill

Sent From Richard Galbraith to the Board of Supervisors on 2/20/2022 2:19:24 AM

Dear Board of Supervisors,

Subject: Please reopen JFK Drive

I urge you to support returning John F. Kennedy Drive to its pre-COVID conditions, with all roadways open to vehicle traffic and street closures on Sundays, holidays, and some Saturdays. I haven't been able to enjoy Golden Gate Park with JFK Drive closed 24/7. Everyone should be able to access Golden Gate Park. We need your voice on this issue!

Richard Galbraith

Sent From Martha Arbouex to the Board of Supervisors on 2/20/2022 2:17:44 AM

Dear Board of Supervisors,

Subject: Golden Gate Park

It's time for John F. Kennedy Drive to reopen. Golden Gate Park is a critical open space that everyone should be able to visit. I urge you to support JFK Drive returning to the conditions pre-COVID, with all roadways open to vehicle traffic and street closures on Sundays and some Saturdays as it was before

Martha Arbouex

Sent From Carol Gould to the Board of Supervisors on 2/20/2022 2:04:21 AM

Dear Board of Supervisors,

Subject: JFK Drive

The current closure of JFK Drive severely impacts people with disabilities, seniors, and communities not directly neighboring Golden Gate Park. As we emerge from COVID, it's time to reopen JFK Drive. Golden Gate Park belongs to the people of San Francisco, not just a few. My good friend is a volunteer at the Dahlia Dell, one of the most beautiful spots in the Park. She is over 80 years old, as are many of her fellow volunteers. They have bulky equipment they use to tend the garden, and can't lug it from wherever they can park, which is usually at least half a mile or more from the Dell. This is ridiculous and needs to be addressed. Many of the volunteers in the Park are retired people who may have mobility issues. I strongly encourage you to support JFK Drive returning to the conditions pre-COVID, with all roadways open to vehicle traffic and street closures on Sundays, holidays and Saturdays, 6 months of the year.

Carol Gould

Sent From ELIZABETH NAYLOR to the Board of Supervisors on 2/20/2022 1:52:19 AM

Dear Board of Supervisors,

Subject: JFK Drive

The 24/7 closure of JFK drive has left many people unable to access Golden Gate Park and its institutions. The current closure is for those who live close enough, have the money to pay for parking, or are able bodied enough to travel on foot or bicycle. We need to go back to the compromise that was struck and reopen JFK as it was before the pandemic!

ELIZABETH NAYLOR

Sent From Elaine Low to the Board of Supervisors on 2/20/2022 1:51:11 AM

Dear Board of Supervisors,

Subject: Please reopen JFK Drive

I urge you to support returning John F. Kennedy Drive to its pre-COVID conditions, with all roadways open to vehicle traffic and street closures on Sundays, holidays, and some Saturdays. I haven't been able to enjoy Golden Gate Park with JFK Drive closed 24/7. Everyone should be able to access Golden Gate Park. We need your voice on this issue!

Elaine Low

Sent From Judith Berkowitz to the Board of Supervisors on 2/20/2022 1:51:07 AM

Dear Board of Supervisors,

Subject: Golden Gate Park

All families from around the City deserve access to Golden Gate Park. We must reopen JFK Drive to make access to Golden Gate Park a reality. Not all can take public transportation or walk/bike to Golden Gate Park. Access isn't the same for everybody! JFK Drive should be open like it was pre-pandemic. Thank you.

Judith Berkowitz

Sent From Dakota Millwee to the Board of Supervisors on 2/20/2022 1:49:11 AM

Dear Board of Supervisors,

Subject: Reopen JFK Drive

I fully support bicyclist and pedestrian safety. That's why I am asking you to reopen JFK Drive to how it was before COVID. It is closed all Sundays and half of the Saturdays every year, with ample bike lanes and pedestrian walkways each day of the week. We need to balance equity AND safety!

Dakota Millwee

Sent From Corazon Baron to the Board of Supervisors on 2/20/2022 1:46:43 AM

Dear Board of Supervisors,

Subject: Golden Gate Park

All families from around the City deserve access to Golden Gate Park. We must reopen JFK Drive to make access to Golden Gate Park a reality. Not all can take public transportation or walk/bike to Golden Gate Park. Access isn't the same for everybody! JFK Drive should be open like it was pre-pandemic.

Corazon Baron

Sent From John Azevedo to the Board of Supervisors on 2/20/2022 1:38:25 AM

Dear Board of Supervisors,

Subject: JFK

Ableism and gatekeeping have no place in San Francisco. The current closure of JFK Drive is unfortunately both of those things. The time for 'close first, ask questions later' is over. It is time to revert back to the compromise that was struck over a decade ago and restore access for all to Golden Gate Park.

John Azevedo

Sent From Ruben Nunez to the Board of Supervisors on 2/20/2022 1:35:57 AM

Dear Board of Supervisors,

Subject: Please reopen JFK Drive

I urge you to support returning John F. Kennedy Drive to its pre-COVID conditions, with all roadways open to vehicle traffic and street closures on Sundays, holidays, and some Saturdays. I haven't been able to enjoy Golden Gate Park with JFK Drive closed 24/7. Everyone should be able to access Golden Gate Park. We need your voice on this issue!

Ruben Nunez

Sent From Greg Syler to the Board of Supervisors on 2/20/2022 1:30:49 AM

Dear Board of Supervisors,

Subject: JFK

Ableism and gatekeeping have no place in San Francisco. The current closure of JFK Drive is unfortunately both of those things. The time for 'close first, ask questions later' is over. It is time to revert back to the compromise that was struck over a decade ago and restore access for all to Golden Gate Park.

Greg Syler

Sent From JOHN GARCIA to the Board of Supervisors on 2/20/2022 1:24:13 AM

Dear Board of Supervisors,

Subject: Golden Gate Park

It's time for John F. Kennedy Drive to reopen. Golden Gate Park is a critical open space that everyone should be able to visit. I urge you to support JFK Drive returning to the conditions pre-COVID, with all roadways open to vehicle traffic and street closures on Sundays and some Saturdays as it was before

JOHN GARCIA

Sent From Peter Mueller to the Board of Supervisors on 2/20/2022 1:21:28 AM

Dear Board of Supervisors,

Subject: Please reopen JFK Drive

I urge you to support returning John F. Kennedy Drive to its pre-COVID conditions, with all roadways open to vehicle traffic and street closures on Sundays, holidays, and some Saturdays. I haven't been able to enjoy Golden Gate Park with JFK Drive closed 24/7. Everyone should be able to access Golden Gate Park. We need your voice on this issue!

Peter Mueller

Sent From Myrna Yee to the Board of Supervisors on 2/20/2022 1:09:44 AM

Dear Board of Supervisors,

Subject: JFK

A compromise for John F. Kennedy Drive was reached in 2007 that allowed all users of Golden Gate Park to share the roads. It is time to reopen JFK Drive back to the way it was before COVID. The select few that are the most vocal are doing us all a disservice that want a reasonable compromise. Please reopen JFK Drive like it was before COVID!

Myrna Yee

Sent From Sharon Wood to the Board of Supervisors on 2/20/2022 1:06:03 AM

Dear Board of Supervisors,

Subject: JFK Drive

I'm a senior and can't ride a bike due to back problems. I'd been looking forward to more frequent museum and GG Park visits now that I don't work full-time. I can't always take a lengthy walk before the lengthy walks I take within the museums, the arboretum and nearby areas. Golden Gate Park is and should be for everyone. The 24/7 closure of JFK drive has left many people unable to access Golden Gate Park and its institutions. The current closure is for those who live close enough, have the money to pay for parking, or are able bodied enough to travel on foot or bicycle. We need to go back to the compromise that was struck and reopen JFK as it was before the pandemic!

Sharon Wood

Sent From Angela F Lucas to the Board of Supervisors on 2/20/2022 1:05:45 AM

Dear Board of Supervisors,

Subject: JFK

Ableism and gatekeeping have no place in San Francisco. The current closure of JFK Drive is unfortunately both of those things. The time for 'close first, ask questions later' is over. It is time to revert back to the compromise that was struck over a decade ago and restore access for all to Golden Gate Park.

Angela F Lucas

Sent From John Kiernan to the Board of Supervisors on 2/20/2022 12:59:37 AM

Dear Board of Supervisors,

Subject: JFK Drive

The current closure of JFK Drive severely impacts people with disabilities, seniors, and communities not directly neighboring Golden Gate Park. As we emerge from COVID, it's time to reopen JFK Drive. Golden Gate Park belongs to the people of San Francisco, not just a few. I strongly encourage you to support JFK Drive returning to the conditions pre-COVID, with all roadways open to vehicle traffic and street closures on Sundays, holidays and Saturdays, 6 months of the year.

John Kiernan

Sent From Pat Asturias to the Board of Supervisors on 2/20/2022 12:58:09 AM

Dear Board of Supervisors,

Subject: JFK Drive

The 24/7 closure of JFK drive has left many people unable to access Golden Gate Park and its institutions. The current closure is for those who live close enough, have the money to pay for parking, or are able bodied enough to travel on foot or bicycle. We need to go back to the compromise that was struck and reopen JFK as it was before the pandemic!

Pat Asturias

Sent From Joanne Lee to the Board of Supervisors on 2/20/2022 12:35:34 AM

Dear Board of Supervisors,

Subject: JFK

A compromise for John F. Kennedy Drive was reached in 2007 that allowed all users of Golden Gate Park to share the roads. It is time to reopen JFK Drive back to the way it was before COVID. The select few that are the most vocal are doing us all a disservice that want a reasonable compromise. Please reopen JFK Drive like it was before COVID!

Joanne Lee

Sent From Chad Folkers to the Board of Supervisors on 2/20/2022 12:35:19 AM

Dear Board of Supervisors,

Subject: JFK

A compromise for John F. Kennedy Drive was reached in 2007 that allowed all users of Golden Gate Park to share the roads. It is time to reopen JFK Drive back to the way it was before COVID. The select few that are the most vocal are doing us all a disservice that want a reasonable compromise. Please reopen JFK Drive like it was before COVID!

Chad Folkers

Sent From Marco Josepho to the Board of Supervisors on 2/20/2022 12:32:43 AM

Dear Board of Supervisors,

Subject: Please reopen JFK Drive

I urge you to support returning John F. Kennedy Drive to its pre-COVID conditions, with all roadways open to vehicle traffic and street closures on Sundays, holidays, and some Saturdays. I haven't been able to enjoy Golden Gate Park with JFK Drive closed 24/7. Everyone should be able to access Golden Gate Park. We need your voice on this issue!

Marco Josepho

Sent From Christopher DiPrima to the Board of Supervisors on 2/20/2022 12:26:29 AM

Dear Board of Supervisors,

Subject: JFK Drive

The 24/7 closure of JFK drive has left many people unable to access Golden Gate Park and its institutions. The current closure is for those who live close enough, have the money to pay for parking, or are able bodied enough to travel on foot or bicycle. We need to go back to the compromise that was struck and reopen JFK as it was before the pandemic!

Christopher DiPrima

Sent From Tim Wolfred to the Board of Supervisors on 2/20/2022 12:24:36 AM

Dear Board of Supervisors,

Subject: Reopen JFK Drive

I fully support bicyclist and pedestrian safety. That's why I am asking you to reopen JFK Drive to how it was before COVID. It is closed all Sundays and half of the Saturdays every year, with ample bike lanes and pedestrian walkways each day of the week. We need to balance equity AND safety!

Tim Wolfred

Sent From Regina Reese to the Board of Supervisors on 2/20/2022 12:23:11 AM

Dear Board of Supervisors,

Subject: JFK

Ableism and gatekeeping have no place in San Francisco. The current closure of JFK Drive is unfortunately both of those things. The time for 'close first, ask questions later' is over. It is time to revert back to the compromise that was struck over a decade ago and restore access for all to Golden Gate Park.

Regina Reese

Sent From Jay Hoffman to the Board of Supervisors on 2/20/2022 12:21:43 AM

Dear Board of Supervisors,

Subject: Reopen JFK

San Franciscans of all ages and abilities love Golden Gate Park. We all need access to the Park! JFK Drive should be reopened to the way it was before COVID.

Jay Hoffman

Sent From Wendy Tyndall to the Board of Supervisors on 2/20/2022 12:18:13 AM

Dear Board of Supervisors,

Subject: Golden Gate Park

All families from around the City deserve access to Golden Gate Park. We must reopen JFK Drive to make access to Golden Gate Park a reality. Not all can take public transportation or walk/bike to Golden Gate Park. Access isn't the same for everybody! JFK Drive should be open like it was pre-pandemic.

Wendy Tyndall

Sent From Maureen Francis to the Board of Supervisors on 2/20/2022 12:03:09 AM

Dear Board of Supervisors,

Subject: JFK

Ableism and gatekeeping have no place in San Francisco. The current closure of JFK Drive is unfortunately both of those things. The time for 'close first, ask questions later' is over. It is time to revert back to the compromise that was struck over a decade ago and restore access for all to Golden Gate Park.

Maureen Francis

Sent From Patrick Sorensen to the Board of Supervisors on 2/19/2022 11:42:16 PM

Dear Board of Supervisors,

Subject: Support a JFK Drive compromise!

I support a Golden Gate Park that is accessible to everyone. We all agree that bicyclists and pedestrians should have access to Golden Gate Park, but we need to balance that with access for everyone else. I urge you to restore access to Golden Gate Park as it was before the pandemic.

Patrick Sorensen

Sent From Annegret Sellers to the Board of Supervisors on 2/19/2022 11:41:16 PM

Dear Board of Supervisors,

Subject: Reopen JFK Drive

I fully support bicyclist and pedestrian safety. That's why I am asking you to reopen JFK Drive to how it was before COVID. It is closed all Sundays and half of the Saturdays every year, with ample bike lanes and pedestrian walkways each day of the week. We need to balance equity AND safety!

Annegret Sellers

Sent From Felicia Madriz to the Board of Supervisors on 2/19/2022 11:39:49 PM

Dear Board of Supervisors,

Subject: Golden Gate Park

People with disabilities and limited mobility need to be able to park closer to their destination! It's time for John F. Kennedy Drive to reopen. Golden Gate Park is a critical open space that everyone should be able to visit. I urge you to support JFK Drive returning to the conditions pre-COVID, with all roadways open to vehicle traffic and street closures on Sundays and some Saturdays as it was before

Felicia Madriz

Sent From Alberto Hernandez to the Board of Supervisors on 2/19/2022 11:35:59 PM

Dear Board of Supervisors,

Subject: Reopen JFK

San Franciscans of all ages and abilities love Golden Gate Park. We all need access to the Park! JFK Drive should be reopened to the way it was before COVID.

Alberto Hernandez

Sent From THOMAS CABRERA to the Board of Supervisors on 2/19/2022 11:22:06 PM

Dear Board of Supervisors,

Subject: Reopen JFK

San Franciscans of all ages and abilities love Golden Gate Park. We all need access to the Park! JFK Drive should be reopened to the way it was before COVID.

THOMAS CABRERA

Sent From Ron Blatman to the Board of Supervisors on 2/19/2022 11:20:16 PM

Dear Board of Supervisors,

Subject: Support a JFK Drive compromise!

I support a Golden Gate Park that is accessible to everyone. We all agree that bicyclists and pedestrians should have access to Golden Gate Park, but we need to balance that with access for everyone else. I urge you to restore access to Golden Gate Park as it was before the pandemic.

Ron Blatman

Sent From Katherine Brugnara to the Board of Supervisors on 2/19/2022 11:17:57 PM

Dear Board of Supervisors,

Subject: Golden Gate Park

All families from around the City deserve access to Golden Gate Park. We must reopen JFK Drive to make access to Golden Gate Park a reality. Not all can take public transportation or walk/bike to Golden Gate Park. Access isn't the same for everybody! JFK Drive should be open like it was pre-pandemic.

Katherine Brugnara

Sent From Chris Nichols to the Board of Supervisors on 2/19/2022 11:17:45 PM

Dear Board of Supervisors,

Subject: JFK

Ableism and gatekeeping have no place in San Francisco. The current closure of JFK Drive is unfortunately both of those things. The time for 'close first, ask questions later' is over. It is time to revert back to the compromise that was struck over a decade ago and restore access for all to Golden Gate Park.

Chris Nichols

Sent From Melissa Renati to the Board of Supervisors on 2/19/2022 11:13:47 PM

Dear Board of Supervisors,

Subject: Please reopen JFK Drive

I urge you to support returning John F. Kennedy Drive to its pre-COVID conditions, with all roadways open to vehicle traffic and street closures on Sundays, holidays, and some Saturdays. I haven't been able to enjoy Golden Gate Park with JFK Drive closed 24/7. Everyone should be able to access Golden Gate Park. My husband must drive to the park, then use his cane to walk for exercise. We need your voice on this issue!

Melissa Renati

Sent From Lenore Lamey to the Board of Supervisors on 2/19/2022 11:13:12 PM

Dear Board of Supervisors,

Subject: JFK Drive

The current closure of JFK Drive severely impacts people with disabilities, seniors, and communities not directly neighboring Golden Gate Park. As we emerge from COVID, it's time to reopen JFK Drive. Golden Gate Park belongs to the people of San Francisco, not just a few. I strongly encourage you to support JFK Drive returning to the conditions pre-COVID, with all roadways open to vehicle traffic and street closures on Sundays, holidays and Saturdays, 6 months of the year.

Lenore Lamey

Sent From Bob Kinney to the Board of Supervisors on 2/19/2022 11:11:16 PM

Dear Board of Supervisors,

Subject: Golden Gate Park

It's time for John F. Kennedy Drive to reopen. Golden Gate Park is a critical open space that everyone should be able to visit. I urge you to support JFK Drive returning to the conditions pre-COVID, with all roadways open to vehicle traffic and street closures on Sundays and some Saturdays as it was before

Bob Kinney

Sent From Garrett Chan to the Board of Supervisors on 2/19/2022 11:06:25 PM

Dear Board of Supervisors,

Subject: Golden Gate Park

All families from around the City deserve access to Golden Gate Park. We must reopen JFK Drive to make access to Golden Gate Park a reality. Not all can take public transportation or walk/bike to Golden Gate Park. Access isn't the same for everybody! JFK Drive should be open like it was pre-pandemic.

Garrett Chan

Sent From Steve Wilkerson to the Board of Supervisors on 2/19/2022 11:03:43 PM

Dear Board of Supervisors,

Subject: JFK

A compromise for John F. Kennedy Drive was reached in 2007 that allowed all users of Golden Gate Park to share the roads. It is time to reopen JFK Drive back to the way it was before COVID. The select few that are the most vocal are doing us all a disservice that want a reasonable compromise. Please reopen JFK Drive like it was before COVID!

Steve Wilkerson

Sent From Maire Fleming to the Board of Supervisors on 2/19/2022 10:23:12 PM

Dear Board of Supervisors,

Subject: Support a JFK Drive compromise!

I support a Golden Gate Park that is accessible to everyone. We all agree that bicyclists and pedestrians should have access to Golden Gate Park, but we need to balance that with access for everyone else. I urge you to restore access to Golden Gate Park as it was before the pandemic.

Maire Fleming

Sent From Annie Bedrosian to the Board of Supervisors on 2/19/2022 10:17:47 PM

Dear Board of Supervisors,

Subject: Support a JFK Drive compromise!

I support a Golden Gate Park that is accessible to everyone. We all agree that bicyclists and pedestrians should have access to Golden Gate Park, but we need to balance that with access for everyone else. I urge you to restore access to Golden Gate Park as it was before the pandemic.

Annie Bedrosian

Sent From Rosemary Newton to the Board of Supervisors on 2/19/2022 10:12:46 PM

Dear Board of Supervisors,

Subject: Please reopen JFK Drive

I urge you to support returning John F. Kennedy Drive to its pre-COVID conditions, with all roadways open to vehicle traffic and street closures on Sundays, holidays, and some Saturdays. I haven't been able to enjoy Golden Gate Park with JFK Drive closed 24/7. Everyone should be able to access Golden Gate Park. We need your voice on this issue!

Rosemary Newton

Sent From kathy wiebe to the Board of Supervisors on 2/19/2022 10:06:32 PM

Dear Board of Supervisors,

Subject: Reopen JFK Drive

I fully support bicyclist and pedestrian safety. That's why I am asking you to reopen JFK Drive to how it was before COVID. It is closed all Sundays and half of the Saturdays every year, with ample bike lanes and pedestrian walkways each day of the week. We need to balance equity AND safety!

kathy wiebe

Sent From Helen Gee to the Board of Supervisors on 2/19/2022 9:52:14 PM

Dear Board of Supervisors,

Subject: Reopen JFK Drive

I fully support bicyclist and pedestrian safety. That's why I am asking you to reopen JFK Drive to how it was before COVID. It is closed all Sundays and half of the Saturdays every year, with ample bike lanes and pedestrian walkways each day of the week. We need to balance equity AND safety! The park should be accessible to EVERYONE not just those with a louder voice.

Helen Gee

Sent From Jessica Tanzer to the Board of Supervisors on 2/19/2022 9:51:43 PM

Dear Board of Supervisors,

Subject: Please reopen JFK Drive

I live up on Twin Peaks where the road is closed. I have a movement disorder that is degenerative and a life threatening condition that brings me to the hospital with emergencies, with the road closed, tourists bottleneck at Burnett and Twin Peaks Blvd and we get stuck unable to get out of or in to our neighborhood. The street closures on Page St and other streets that aren't thoroughfares are really lovely but closing Twin Peaks Blvd at Burnett, The Great Highway and JFK in the park are all completely unfair to those of us who have disabilities. I should include not being able to bring folding chairs to Dolores Park. I have been a San Francisco resident for 35 years and I am no longer able to enjoy these four city treasures. Please consider this from an ADA perspective. I urge you to support returning John F. Kennedy Drive to its pre-COVID conditions, with all roadways open to vehicle traffic and street closures on Sundays, holidays, and some Saturdays. I haven't been able to enjoy Golden Gate Park with JFK Drive closed 24/7. Everyone should be able to access Golden Gate Park. We need your voice on this issue!

Jessica Tanzer

Sent From Shirley Wing to the Board of Supervisors on 2/19/2022 9:40:53 PM

Dear Board of Supervisors,

Subject: JFK Drive

The current closure of JFK Drive severely impacts people with disabilities, seniors, and communities not directly neighboring Golden Gate Park. As we emerge from COVID, it's time to reopen JFK Drive. Golden Gate Park belongs to the people of San Francisco, not just a few. I strongly encourage you to support JFK Drive returning to the conditions pre-COVID, with all roadways open to vehicle traffic and street closures on Sundays, holidays and Saturdays, 6 months of the year.

Shirley Wing

Sent From James Parnell to the Board of Supervisors on 2/19/2022 9:39:16 PM

Dear Board of Supervisors,

Subject: JFK Drive

The current closure of JFK Drive severely impacts people with disabilities, seniors, and communities not directly neighboring Golden Gate Park. As we emerge from COVID, it's time to reopen JFK Drive. Golden Gate Park belongs to the people of San Francisco, not just a few. I strongly encourage you to support JFK Drive returning to the conditions pre-COVID, with all roadways open to vehicle traffic and street closures on Sundays, holidays and Saturdays, 6 months of the year.

James Parnell

Sent From Chloe Purdy to the Board of Supervisors on 2/19/2022 9:35:05 PM

Dear Board of Supervisors,

Subject: Golden Gate Park

It's time for John F. Kennedy Drive to reopen. Golden Gate Park is a critical open space that everyone should be able to visit. I have asthma, I can't walk or bike the distances necessary to use the park as it currently is configured. I urge you to support JFK Drive returning to the conditions pre-COVID, with all roadways open to vehicle traffic and street closures on Sundays and some Saturdays as it was before

Chloe Purdy

Sent From Scott Sandine to the Board of Supervisors on 2/19/2022 9:30:40 PM

Dear Board of Supervisors,

Subject: JFK

A compromise for John F. Kennedy Drive was reached in 2007 that allowed all users of Golden Gate Park to share the roads. It is time to reopen JFK Drive back to the way it was before COVID. The select few that are the most vocal are doing us all a disservice that want a reasonable compromise. Please reopen JFK Drive like it was before COVID!

Scott Sandine

Sent From Claire Meisel to the Board of Supervisors on 2/19/2022 9:27:03 PM

Dear Board of Supervisors,

Subject: JFK Drive

The current closure of JFK Drive severely impacts people with disabilities, seniors, and communities not directly neighboring Golden Gate Park. As we emerge from COVID, it's time to reopen JFK Drive. Golden Gate Park belongs to the people of San Francisco, not just a few. I strongly encourage you to support JFK Drive returning to the conditions pre-COVID, with all roadways open to vehicle traffic and street closures on Sundays, holidays and Saturdays, 6 months of the year.

Claire Meisel

Sent From Fred Shevchenko to the Board of Supervisors on 2/19/2022 9:19:42 PM

Dear Board of Supervisors,

Subject: JFK

Ableism and gatekeeping have no place in San Francisco. The current closure of JFK Drive is unfortunately both of those things. The time for 'close first, ask questions later' is over. It is time to revert back to the compromise that was struck over a decade ago and restore access for all to Golden Gate Park.

Fred Shevchenko

Sent From David Marsiano to the Board of Supervisors on 2/19/2022 9:18:00 PM

Dear Board of Supervisors,

Subject: Support a JFK Drive compromise!

I support a Golden Gate Park that is accessible to everyone. We all agree that bicyclists and pedestrians should have access to Golden Gate Park, but we need to balance that with access for everyone else. I urge you to restore access to Golden Gate Park as it was before the pandemic.

David Marsiano

Sent From Tonette Cyprien to the Board of Supervisors on 2/19/2022 9:04:33 PM

Dear Board of Supervisors,

Subject: JFK Drive

The current closure of JFK Drive severely impacts people with disabilities, seniors, and communities not directly neighboring Golden Gate Park. As we emerge from COVID, it's time to reopen JFK Drive. Golden Gate Park belongs to the people of San Francisco, not just a few. I strongly encourage you to support JFK Drive returning to the conditions pre-COVID, with all roadways open to vehicle traffic and street closures on Sundays, holidays and Saturdays, 6 months of the year.

Tonette Cyprien

Sent From Bruce Pinkerton to the Board of Supervisors on 2/19/2022 8:57:53 PM

Dear Board of Supervisors,

Subject: Please reopen JFK Drive

I urge you to support returning John F. Kennedy Drive to its pre-COVID conditions, with all roadways open to vehicle traffic and street closures on Sundays, holidays, and some Saturdays. I haven't been able to enjoy Golden Gate Park with JFK Drive closed 24/7. Everyone should be able to access Golden Gate Park. We need your voice on this issue!

Bruce Pinkerton

Sent From marie chan to the Board of Supervisors on 2/19/2022 8:53:29 PM

Dear Board of Supervisors,

Subject: JFK Drive

The current closure of JFK Drive severely impacts people with disabilities, seniors, and communities not directly neighboring Golden Gate Park. As we emerge from COVID, it's time to reopen JFK Drive. Golden Gate Park belongs to the people of San Francisco, not just a few. I strongly encourage you to support JFK Drive returning to the conditions pre-COVID, with all roadways open to vehicle traffic and street closures on Sundays, holidays and Saturdays, 6 months of the year.

marie chan

Sent From D. F. Owen to the Board of Supervisors on 2/19/2022 8:52:25 PM

Dear Board of Supervisors,

Subject: Reopen JFK

San Franciscans of all ages and abilities love Golden Gate Park. We all need access to the Park! JFK Drive should be reopened to the way it was before COVID.

D. F. Owen

Sent From Sue Grissom to the Board of Supervisors on 2/19/2022 8:45:08 PM

Dear Board of Supervisors,

Subject: Reopen JFK

This senior citizen w

Sue Grissom

Sent From J Sheehan to the Board of Supervisors on 2/19/2022 8:43:20 PM

Dear Board of Supervisors,

Subject: JFK

A compromise for John F. Kennedy Drive was reached in 2007 that allowed all users of Golden Gate Park to share the roads. It is time to reopen JFK Drive back to the way it was before COVID. The select few that are the most vocal are doing us all a disservice that want a reasonable compromise. Please reopen JFK Drive like it was before COVID!

J Sheehan

Sent From Annegret Sellers to the Board of Supervisors on 2/19/2022 8:43:14 PM

Dear Board of Supervisors,

Subject: JFK

A compromise for John F. Kennedy Drive was reached in 2007 that allowed all users of Golden Gate Park to share the roads. It is time to reopen JFK Drive back to the way it was before COVID. The select few that are the most vocal are doing us all a disservice that want a reasonable compromise. Please reopen JFK Drive like it was before COVID!

Annegret Sellers

Sent From Aria Gould to the Board of Supervisors on 2/19/2022 8:39:09 PM

Dear Board of Supervisors,

Subject: Golden Gate Park

It's time for John F. Kennedy Drive to reopen. Golden Gate Park is a critical open space that everyone should be able to visit. I urge you to support JFK Drive returning to the conditions pre-COVID, with all roadways open to vehicle traffic and street closures on Sundays and some Saturdays as it was before

Aria Gould

Sent From Neila Waters to the Board of Supervisors on 2/19/2022 8:26:55 PM

Dear Board of Supervisors,

Subject: JFK Drive

The 24/7 closure of JFK drive has left many people unable to access Golden Gate Park and its institutions. The current closure is for those who live close enough, have the money to pay for parking, or are able bodied enough to travel on foot or bicycle. We need to go back to the compromise that was struck and reopen JFK as it was before the pandemic!

Neila Waters

Sent From Jay Lim to the Board of Supervisors on 2/19/2022 8:24:22 PM

Dear Board of Supervisors,

Subject: JFK Drive

The current closure of JFK Drive severely impacts people with disabilities, seniors, and communities not directly neighboring Golden Gate Park. As we emerge from COVID, it's time to reopen JFK Drive. Golden Gate Park belongs to the people of San Francisco, not just a few. I strongly encourage you to support JFK Drive returning to the conditions pre-COVID, with all roadways open to vehicle traffic and street closures on Sundays, holidays and Saturdays, 6 months of the year.

Jay Lim

Sent From Margaret Lydon to the Board of Supervisors on 2/19/2022 8:19:55 PM

Dear Board of Supervisors,

Subject: Reopen JFK

San Franciscans of all ages and abilities love Golden Gate Park. We all need access to the Park! JFK Drive should be reopened to the way it was before COVID.

Margaret Lydon

Sent From Loreen Bernardini to the Board of Supervisors on 2/19/2022 8:13:50 PM

Dear Board of Supervisors,

Subject: Golden Gate Park

It's time for John F. Kennedy Drive to reopen. Golden Gate Park is a critical open space that everyone should be able to visit. I urge you to support JFK Drive returning to the conditions pre-COVID, with all roadways open to vehicle traffic and street closures on Sundays and some Saturdays as it was before. Also, keep UGH open ALL DAY FRIDAY

Loreen Bernardini

Sent From Kenneth Woods to the Board of Supervisors on 2/19/2022 8:13:23 PM

Dear Board of Supervisors,

Subject: Golden Gate Park

All families from around the City deserve access to Golden Gate Park. We must reopen JFK Drive to make access to Golden Gate Park a reality. Not all can take public transportation or walk/bike to Golden Gate Park. Access isn't the same for everybody! JFK Drive should be open like it was pre-pandemic.

Kenneth Woods

Sent From Glynnis Fowler to the Board of Supervisors on 2/19/2022 8:07:04 PM

Dear Board of Supervisors,

Subject: Golden Gate Park

It's time for John F. Kennedy Drive to reopen. Golden Gate Park is a critical open space that everyone should be able to visit. I urge you to support JFK Drive returning to the conditions pre-COVID, with all roadways open to vehicle traffic and street closures on Sundays and some Saturdays as it was before

Glynnis Fowler

Sent From R.F Ritchie to the Board of Supervisors on 2/19/2022 8:05:04 PM

Dear Board of Supervisors,

Subject: JFK Drive

The current closure of JFK Drive severely impacts people with disabilities, seniors, and communities not directly neighboring Golden Gate Park. As we emerge from COVID, it's time to reopen JFK Drive. Golden Gate Park belongs to the people of San Francisco, not just a few. I strongly encourage you to support JFK Drive returning to the conditions pre-COVID, with all roadways open to vehicle traffic and street closures on Sundays, holidays and Saturdays, 6 months of the year.

R.F Ritchie

Sent From Jung Lau to the Board of Supervisors on 2/19/2022 8:04:44 PM

Dear Board of Supervisors,

Subject: Reopen JFK Drive

I fully support bicyclist and pedestrian safety. That's why I am asking you to reopen JFK Drive to how it was before COVID. It is closed all Sundays and half of the Saturdays every year, with ample bike lanes and pedestrian walkways each day of the week. We need to balance equity AND safety!

Jung Lau

Sent From Pat Vanek to the Board of Supervisors on 2/19/2022 8:03:55 PM

Dear Board of Supervisors,

Subject: Reopen JFK -Access for Handicapped and Elderly

San Franciscans of all ages and abilities love Golden Gate Park. We all need access to the Park! JFK Drive should be reopened to the way it was before COVID.

Pat Vanek

Sent From Christopher Bennett to the Board of Supervisors on 2/19/2022 8:03:20 PM

Dear Board of Supervisors,

Subject: Golden Gate Park

It's time for John F. Kennedy Drive to reopen. Golden Gate Park is a critical open space that everyone should be able to visit. I urge you to support JFK Drive returning to the conditions pre-COVID, with all roadways open to vehicle traffic and street closures on Sundays and some Saturdays as it was before

Christopher Bennett

Sent From Mari Sanei to the Board of Supervisors on 2/19/2022 7:56:12 PM

Dear Board of Supervisors,

Subject: Support a JFK Drive compromise!

I support a Golden Gate Park that is accessible to everyone. We all agree that bicyclists and pedestrians should have access to Golden Gate Park, but we need to balance that with access for everyone else. I urge you to restore access to Golden Gate Park as it was before the pandemic.

Mari Sanei

Sent From John Duus to the Board of Supervisors on 2/19/2022 7:55:22 PM

Dear Board of Supervisors,

Subject: JFK Drive

The 24/7 closure of JFK drive has left many people unable to access Golden Gate Park and its institutions. The current closure is for those who live close enough, have the money to pay for parking, or are able bodied enough to travel on foot or bicycle. We need to go back to the compromise that was struck and reopen JFK as it was before the pandemic!

John Duus

Sent From Drew Yurkov to the Board of Supervisors on 2/19/2022 7:53:49 PM

Dear Board of Supervisors,

Subject: Golden Gate Park

It's time for John F. Kennedy Drive to reopen. Golden Gate Park is a critical open space that everyone should be able to visit. I urge you to support JFK Drive returning to the conditions pre-COVID, with all roadways open to vehicle traffic and street closures on Sundays and some Saturdays as it was before

Drew Yurkov

Sent From George Choppelas to the Board of Supervisors on 2/19/2022 7:53:41 PM

Dear Board of Supervisors,

Subject: Golden Gate Park

All families from around the City deserve access to Golden Gate Park. We must reopen JFK Drive to make access to Golden Gate Park a reality. Not all can take public transportation or walk/bike to Golden Gate Park. Access isn't the same for everybody! JFK Drive should be open like it was pre-pandemic.

George Choppelas

Sent From Michael Horsley to the Board of Supervisors on 2/19/2022 7:49:49 PM

Dear Board of Supervisors,

Subject: JFK

A compromise for John F. Kennedy Drive was reached in 2007 that allowed all users of Golden Gate Park to share the roads. It is time to reopen JFK Drive back to the way it was before COVID. The select few that are the most vocal are doing us all a disservice that want a reasonable compromise. Please reopen JFK Drive like it was before COVID!

Michael Horsley

Sent From connie wellen to the Board of Supervisors on 2/19/2022 7:47:21 PM

Dear Board of Supervisors,

Subject: Please reopen JFK Drive

I urge you to support returning John F. Kennedy Drive to its pre-COVID conditions, with all roadways open to vehicle traffic and street closures on Sundays, holidays, and some Saturdays. I haven't been able to enjoy Golden Gate Park with JFK Drive closed 24/7. Everyone should be able to access Golden Gate Park. We need your voice on this issue!

connie wellen

Sent From Derek Durst to the Board of Supervisors on 2/19/2022 7:44:07 PM

Dear Board of Supervisors,

Subject: JFK

A compromise for John F. Kennedy Drive was reached in 2007 that allowed all users of Golden Gate Park to share the roads. It is time to reopen JFK Drive back to the way it was before COVID. The select few that are the most vocal are doing us all a disservice that want a reasonable compromise. Please reopen JFK Drive like it was before COVID!

Derek Durst

Sent From Kate Shelley to the Board of Supervisors on 2/19/2022 7:42:21 PM

Dear Board of Supervisors,

Subject: Please reopen JFK Drive

I urge you to support returning John F. Kennedy Drive to its pre-COVID conditions, with all roadways open to vehicle traffic and street closures on Sundays, holidays, and some Saturdays. I haven't been able to enjoy Golden Gate Park with JFK Drive closed 24/7. Everyone should be able to access Golden Gate Park. We need your voice on this issue!

Kate Shelley

Sent From John DeCock to the Board of Supervisors on 2/19/2022 7:39:38 PM

Dear Board of Supervisors,

Subject: Reopen JFK Drive

I fully support bicyclist and pedestrian safety. That's why I am asking you to reopen JFK Drive to how it was before COVID. It is closed all Sundays and half of the Saturdays every year, with ample bike lanes and pedestrian walkways each day of the week. We need to balance equity AND safety!

John DeCock

Sent From Loreen Jung to the Board of Supervisors on 2/19/2022 7:35:02 PM

Dear Board of Supervisors,

Subject: Reopen JFK Drive

I fully support bicyclist and pedestrian safety. That's why I am asking you to reopen JFK Drive to how it was before COVID. It is closed all Sundays and half of the Saturdays every year, with ample bike lanes and pedestrian walkways each day of the week. We need to balance equity AND safety!

Loreen Jung

Sent From Timothy McCabe to the Board of Supervisors on 2/19/2022 7:21:51 PM

Dear Board of Supervisors,

Subject: JFK

A compromise for John F. Kennedy Drive was reached in 2007 that allowed all users of Golden Gate Park to share the roads. It is time to reopen JFK Drive back to the way it was before COVID. The select few that are the most vocal are doing us all a disservice that want a reasonable compromise. Please reopen JFK Drive like it was before COVID!

Timothy McCabe

Sent From patricia purcell to the Board of Supervisors on 2/19/2022 7:21:44 PM

Dear Board of Supervisors,

Subject: Please reopen JFK Drive

I urge you to support returning John F. Kennedy Drive to its pre-COVID conditions, with all roadways open to vehicle traffic and street closures on Sundays, holidays, and some Saturdays. I haven't been able to enjoy Golden Gate Park with JFK Drive closed 24/7. Everyone should be able to access Golden Gate Park. We need your voice on this issue!

patricia purcell

Sent From Justin Carr to the Board of Supervisors on 2/19/2022 7:21:29 PM

Dear Board of Supervisors,

Subject: Please reopen JFK Drive

I urge you to support returning John F. Kennedy Drive to its pre-COVID conditions, with all roadways open to vehicle traffic and street closures on Sundays, holidays, and some Saturdays. I haven't been able to enjoy Golden Gate Park with JFK Drive closed 24/7. Everyone should be able to access Golden Gate Park. We need your voice on this issue!

Justin Carr

Sent From John Martin to the Board of Supervisors on 2/19/2022 7:19:47 PM

Dear Board of Supervisors,

Subject: JFK

A compromise for John F. Kennedy Drive was reached in 2007 that allowed all users of Golden Gate Park to share the roads. It is time to reopen JFK Drive back to the way it was before COVID. The select few that are the most vocal are doing us all a disservice that want a reasonable compromise. Please reopen JFK Drive like it was before COVID!

John Martin

Sent From Vladimir Smirnov to the Board of Supervisors on 2/19/2022 7:14:32 PM

Dear Board of Supervisors,

Subject: Reopen JFK Drive

I fully support bicyclist and pedestrian safety. That's why I am asking you to reopen JFK Drive to how it was before COVID. It is closed all Sundays and half of the Saturdays every year, with ample bike lanes and pedestrian walkways each day of the week. We need to balance equity AND safety!

Vladimir Smirnov

Sent From Linda Reda to the Board of Supervisors on 2/19/2022 7:14:21 PM

Dear Board of Supervisors,

Subject: JFK Drive

We are Missing so many places in the park where we would park and sit to enjoy the Park's beauty as We are unable to walk in or stand to wait for busses or be exposed to others on busses and shuttles. The current closure of JFK Drive severely impacts people with disabilities, seniors, and communities not directly neighboring Golden Gate Park. As we emerge from COVID, it's time to reopen JFK Drive. Golden Gate Park belongs to the people of San Francisco, not just a few. I strongly encourage you to support JFK Drive returning to the conditions pre-COVID, with all roadways open to vehicle traffic and street closures on Sundays, holidays and Saturdays, 6 months of the year.

Linda Reda

Sent From Vanessa Dekkers to the Board of Supervisors on 2/19/2022 7:11:31 PM

Dear Board of Supervisors,

Subject: Golden Gate Park

It's time for John F. Kennedy Drive to reopen. Golden Gate Park is a critical open space that everyone should be able to visit. I urge you to support JFK Drive returning to the conditions pre-COVID, with all roadways open to vehicle traffic and street closures on Sundays and some Saturdays as it was before

Vanessa Dekkers

Sent From Sharon Hong to the Board of Supervisors on 2/19/2022 7:09:22 PM

Dear Board of Supervisors,

Subject: Support a JFK Drive compromise!

I support a Golden Gate Park that is accessible to everyone. We all agree that bicyclists and pedestrians should have access to Golden Gate Park, but we need to balance that with access for everyone else. I urge you to restore access to Golden Gate Park as it was before the pandemic.

Sharon Hong

Sent From Elinor Liberman to the Board of Supervisors on 2/19/2022 7:02:15 PM

Dear Board of Supervisors,

Subject: Please reopen JFK Drive

I urge you to support returning John F. Kennedy Drive to its pre-COVID conditions, with all roadways open to vehicle traffic and street closures on Sundays, holidays, and some Saturdays. I haven't been able to enjoy Golden Gate Park with JFK Drive closed 24/7. Everyone should be able to access Golden Gate Park. We need your voice on this issue!

Elinor Liberman

Sent From Tamara Little to the Board of Supervisors on 2/19/2022 7:00:05 PM

Dear Board of Supervisors,

Subject: Support a JFK Drive compromise!

I support a Golden Gate Park that is accessible to everyone. We all agree that bicyclists and pedestrians should have access to Golden Gate Park, but we need to balance that with access for everyone else. I urge you to restore access to Golden Gate Park as it was before the pandemic.

Tamara Little

Sent From Roya Faraji to the Board of Supervisors on 2/19/2022 6:59:55 PM

Dear Board of Supervisors,

Subject: Reopen JFK

San Franciscans of all ages and abilities love Golden Gate Park. We all need access to the Park! JFK Drive should be reopened to the way it was before COVID.

Roya Faraji

Sent From Roger Oyama to the Board of Supervisors on 2/19/2022 6:59:03 PM

Dear Board of Supervisors,

Subject: JFK Drive

The current closure of JFK Drive severely impacts people with disabilities, seniors, and communities not directly neighboring Golden Gate Park. As we emerge from COVID, it's time to reopen JFK Drive. Golden Gate Park belongs to the people of San Francisco, not just a few. I strongly encourage you to support JFK Drive returning to the conditions pre-COVID, with all roadways open to vehicle traffic and street closures on Sundays, holidays and Saturdays, 6 months of the year.

Roger Oyama

Sent From A Parker to the Board of Supervisors on 2/19/2022 6:54:01 PM

Dear Board of Supervisors,

Subject: Please reopen JFK Drive

I urge you to support returning John F. Kennedy Drive to its pre-COVID conditions, with all roadways open to vehicle traffic and street closures on Sundays, holidays, and some Saturdays. I haven't been able to enjoy Golden Gate Park with JFK Drive closed 24/7. Everyone should be able to access Golden Gate Park. We need your voice on this issue!

A Parker

Sent From Kristina Davis to the Board of Supervisors on 2/19/2022 6:49:26 PM

Dear Board of Supervisors,

Subject: JFK Drive

The 24/7 closure of JFK drive has left many people unable to access Golden Gate Park and its institutions. The current closure is for those who live close enough, have the money to pay for parking, or are able bodied enough to travel on foot or bicycle. We need to go back to the compromise that was struck and reopen JFK as it was before the pandemic!

Kristina Davis

Sent From Alexandra Dixon to the Board of Supervisors on 2/19/2022 6:47:42 PM

Dear Board of Supervisors,

Subject: JFK

A compromise for John F. Kennedy Drive was reached in 2007 that allowed all users of Golden Gate Park to share the roads. It is time to reopen JFK Drive back to the way it was before COVID. The select few that are the most vocal are doing us all a disservice that want a reasonable compromise. Please reopen JFK Drive like it was before COVID!

Alexandra Dixon

Sent From Jennifer Pon to the Board of Supervisors on 2/19/2022 6:38:04 PM

Dear Board of Supervisors,

Subject: JFK

A compromise for John F. Kennedy Drive was reached in 2007 that allowed all users of Golden Gate Park to share the roads. It is time to reopen JFK Drive back to the way it was before COVID. The select few that are the most vocal are doing us all a disservice that want a reasonable compromise. Please reopen JFK Drive like it was before COVID!

Jennifer Pon

Sent From Deanna Marrujo to the Board of Supervisors on 2/19/2022 6:35:09 PM

Dear Board of Supervisors,

Subject: Support a JFK Drive compromise!

I support a Golden Gate Park that is accessible to everyone. We all agree that bicyclists and pedestrians should have access to Golden Gate Park, but we need to balance that with access for everyone else. I urge you to restore access to Golden Gate Park as it was before the pandemic.

Deanna Marrujo

Sent From Alvina Chiu to the Board of Supervisors on 2/19/2022 6:29:33 PM

Dear Board of Supervisors,

Subject: JFK Drive

The 24/7 closure of JFK drive has left many people unable to access Golden Gate Park and its institutions. The current closure is for those who live close enough, have the money to pay for parking, or are able bodied enough to travel on foot or bicycle. We need to go back to the compromise that was struck and reopen JFK as it was before the pandemic!

Alvina Chiu

Sent From Sandy Lipsett to the Board of Supervisors on 2/19/2022 6:26:59 PM

Dear Board of Supervisors,

Subject: JFK

Ableism and gatekeeping have no place in San Francisco. The current closure of JFK Drive is unfortunately both of those things. The time for 'close first, ask questions later' is over. It is time to revert back to the compromise that was struck over a decade ago and restore access for all to Golden Gate Park.

Sandy Lipsett

Sent From Naomi Hofacket to the Board of Supervisors on 2/19/2022 6:25:16 PM

Dear Board of Supervisors,

Subject: Reopen JFK

San Franciscans of all ages and abilities love Golden Gate Park. We all need access to the Park! JFK Drive should be reopened to the way it was before COVID. As someone with a disability, I depend on JFK being open to the transportation I have available to get to the special places in the park that I want to enjoy.

Naomi Hofacket

Sent From Alisa Quint to the Board of Supervisors on 2/19/2022 6:24:57 PM

Dear Board of Supervisors,

Subject: Support a JFK Drive compromise!

I support a Golden Gate Park that is accessible to everyone. We all agree that bicyclists and pedestrians should have access to Golden Gate Park, but we need to balance that with access for everyone else. I urge you to restore access to Golden Gate Park as it was before the pandemic.

Alisa Quint

Sent From Dennis Dybeck to the Board of Supervisors on 2/19/2022 6:18:41 PM

Dear Board of Supervisors,

Subject: JFK Drive

The current closure of JFK Drive severely impacts people with disabilities, seniors, and communities not directly neighboring Golden Gate Park. As we emerge from COVID, it's time to reopen JFK Drive. Golden Gate Park belongs to the people of San Francisco, not just a few. I strongly encourage you to support JFK Drive returning to the conditions pre-COVID, with all roadways open to vehicle traffic and street closures on Sundays, holidays and Saturdays, 6 months of the year.

Dennis Dybeck

Sent From Ray Coleman to the Board of Supervisors on 2/19/2022 6:17:58 PM

Dear Board of Supervisors,

Subject: Golden Gate Park

It's time for John F. Kennedy Drive to reopen. Golden Gate Park is a critical open space that everyone should be able to visit. I urge you to support JFK Drive returning to the conditions pre-COVID, with all roadways open to vehicle traffic and street closures on Sundays and some Saturdays as it was before

Ray Coleman

Sent From Loretta Gies to the Board of Supervisors on 2/19/2022 6:16:56 PM

Dear Board of Supervisors,

Subject: Please reopen JFK Drive

I urge you to support returning John F. Kennedy Drive to its pre-COVID conditions, with all roadways open to vehicle traffic and street closures on Sundays, holidays, and some Saturdays. I haven't been able to enjoy Golden Gate Park with JFK Drive closed 24/7. Everyone should be able to access Golden Gate Park. We need your voice on this issue!

Loretta Gies

Sent From Philip Perkins to the Board of Supervisors on 2/19/2022 6:14:24 PM

Dear Board of Supervisors,

Subject: Reopen JFK

San Franciscans of all ages and abilities love Golden Gate Park. We all need access to the Park! JFK Drive should be reopened to the way it was before COVID.

Philip Perkins

Sent From Sally Casazza to the Board of Supervisors on 2/19/2022 6:12:46 PM

Dear Board of Supervisors,

Subject: Reopen JFK Drive

I fully support bicyclist and pedestrian safety. That's why I am asking you to reopen JFK Drive to how it was before COVID. It is closed all Sundays and half of the Saturdays every year, with ample bike lanes and pedestrian walkways each day of the week. We need to balance equity AND safety!

Sally Casazza

Sent From Gary Mendribil to the Board of Supervisors on 2/19/2022 5:59:23 PM

Dear Board of Supervisors,

Subject: JFK

Ableism and gatekeeping have no place in San Francisco. The current closure of JFK Drive is unfortunately both of those things. The time for 'close first, ask questions later' is over. It is time to revert back to the compromise that was struck over a decade ago and restore access for all to Golden Gate Park.

Gary Mendribil

Sent From Amy Chen to the Board of Supervisors on 2/19/2022 5:59:23 PM

Dear Board of Supervisors,

Subject: Reopen JFK

San Franciscans of all ages and abilities love Golden Gate Park. We all need access to the Park! JFK Drive should be reopened to the way it was before COVID.

Amy Chen

Sent From Sherri Sheridan to the Board of Supervisors on 2/19/2022 5:58:22 PM

Dear Board of Supervisors,

Subject: Golden Gate Park

It's time for John F. Kennedy Drive to reopen. Golden Gate Park is a critical open space that everyone should be able to visit. I urge you to support JFK Drive returning to the conditions pre-COVID, with all roadways open to vehicle traffic and street closures on Sundays and some Saturdays as it was before

Sherri Sheridan

Sent From Jane Jones to the Board of Supervisors on 2/19/2022 5:54:12 PM

Dear Board of Supervisors,

Subject: JFK

A compromise for John F. Kennedy Drive was reached in 2007 that allowed all users of Golden Gate Park to share the roads. It is time to reopen JFK Drive back to the way it was before COVID. The select few that are the most vocal are doing us all a disservice that want a reasonable compromise. Please reopen JFK Drive like it was before COVID!

Jane Jones

Sent From Jenifer Copple to the Board of Supervisors on 2/19/2022 5:50:18 PM

Dear Board of Supervisors,

Subject: Reopen JFK

San Franciscans of all ages and abilities love Golden Gate Park. We all need access to the Park! JFK Drive should be reopened to the way it was before COVID.

Jenifer Copple

Sent From Phillip Shinn to the Board of Supervisors on 2/19/2022 5:48:12 PM

Dear Board of Supervisors,

Subject: Reopen JFK Drive

I fully support bicyclist and pedestrian safety. That's why I am asking you to reopen JFK Drive to how it was before COVID. It is closed all Sundays and half of the Saturdays every year, with ample bike lanes and pedestrian walkways each day of the week. We need to balance equity AND safety!

Phillip Shinn

Sent From Sharon Brown to the Board of Supervisors on 2/19/2022 5:46:47 PM

Dear Board of Supervisors,

Subject: JFK

A compromise for John F. Kennedy Drive was reached in 2007 that allowed all users of Golden Gate Park to share the roads. It is time to reopen JFK Drive back to the way it was before COVID. The select few that are the most vocal are doing us all a disservice that want a reasonable compromise. Please reopen JFK Drive like it was before COVID!

Sharon Brown

Sent From Fred Johansen to the Board of Supervisors on 2/19/2022 5:46:08 PM

Dear Board of Supervisors,

Subject: JFK Drive

The current closure of JFK Drive severely impacts people with disabilities, seniors, and communities not directly neighboring Golden Gate Park. As we emerge from COVID, it's time to reopen JFK Drive. Golden Gate Park belongs to the people of San Francisco, not just a few. I strongly encourage you to support JFK Drive returning to the conditions pre-COVID, with all roadways open to vehicle traffic and street closures on Sundays, holidays and Saturdays, 6 months of the year.

Fred Johansen

Sent From Julia Clark to the Board of Supervisors on 2/19/2022 5:37:28 PM

Dear Board of Supervisors,

Subject: Reopen JFK Drive

I fully support bicyclist and pedestrian safety. That's why I am asking you to reopen JFK Drive to how it was before COVID. It is closed all Sundays and half of the Saturdays every year, with ample bike lanes and pedestrian walkways each day of the week. We need to balance equity AND safety!

Julia Clark

Sent From Eric Mathewson to the Board of Supervisors on 2/19/2022 5:36:54 PM

Dear Board of Supervisors,

Subject: Reopen JFK Drive

Reopen JFK Drive to how it was before COVID. It is closed all Sundays and half of the Saturdays every year, with ample bike lanes and pedestrian walkways each day of the week. Balance between the needs of Access to San Francisco Museums and ability to use the roads as pedestrian/bike paths.

Eric Mathewson

Sent From Laura Ossa to the Board of Supervisors on 2/19/2022 5:35:58 PM

Dear Board of Supervisors,

Subject: Reopen JFK Drive

I fully support bicyclist and pedestrian safety. That's why I am asking you to reopen JFK Drive to how it was before COVID. It is closed all Sundays and half of the Saturdays every year, with ample bike lanes and pedestrian walkways each day of the week. We need to balance equity AND safety!

Laura Ossa

Sent From Annegret Sellers to the Board of Supervisors on 2/19/2022 5:25:25 PM

Dear Board of Supervisors,

Subject: Support a JFK Drive compromise!

I support a Golden Gate Park that is accessible to everyone. We all agree that bicyclists and pedestrians should have access to Golden Gate Park, but we need to balance that with access for everyone else. I urge you to restore access to Golden Gate Park as it was before the pandemic. My husband and I are senior citizen with my husband disabled and we no longer can visit this area. Your closure is absolute not fair. It seems that you don't care !

Annegret Sellers

Sent From Ann Spivack to the Board of Supervisors on 2/19/2022 5:25:12 PM

Dear Board of Supervisors,

Subject: JFK Drive

The 24/7 closure of JFK drive has left many people unable to access Golden Gate Park and its institutions. The current closure is for those who live close enough, have the money to pay for parking, or are able bodied enough to travel on foot or bicycle. We need to go back to the compromise that was struck and reopen JFK as it was before the pandemic!

Ann Spivack

Sent From Don Climent to the Board of Supervisors on 2/19/2022 5:23:14 PM

Dear Board of Supervisors,

Subject: JFK Drive

The current closure of JFK Drive severely impacts people with disabilities, seniors, and communities not directly neighboring Golden Gate Park. As we emerge from COVID, it's time to reopen JFK Drive. Golden Gate Park belongs to the people of San Francisco, not just a few. I strongly encourage you to support JFK Drive returning to the conditions pre-COVID, with all roadways open to vehicle traffic and street closures on Sundays, holidays and Saturdays, 12 months of the year.

Don Climent

Sent From Dean Gain to the Board of Supervisors on 2/19/2022 5:21:58 PM

Dear Board of Supervisors,

Subject: JFK

A compromise for John F. Kennedy Drive was reached in 2007 that allowed all users of Golden Gate Park to share the roads. It is time to reopen JFK Drive back to the way it was before COVID. The select few that are the most vocal are doing us all a disservice that want a reasonable compromise. Please reopen JFK Drive like it was before COVID!

Dean Gain

Sent From Chris Lundstrom to the Board of Supervisors on 2/19/2022 5:19:50 PM

Dear Board of Supervisors,

Subject: Reopen JFK Drive

I fully support bicyclist and pedestrian safety. That's why I am asking you to reopen JFK Drive to how it was before COVID. It is closed all Sundays and half of the Saturdays every year, with ample bike lanes and pedestrian walkways each day of the week. We need to balance equity AND safety!

Chris Lundstrom

Sent From Beate Boulton to the Board of Supervisors on 2/19/2022 5:19:18 PM

Dear Board of Supervisors,

Subject: Reopen JFK Drive

I fully support bicyclist and pedestrian safety. That's why I am asking you to reopen JFK Drive to how it was before COVID. It is closed all Sundays and half of the Saturdays every year, with ample bike lanes and pedestrian walkways each day of the week. We need to balance equity AND safety!

Beate Boulton

Sent From Ken Sharp to the Board of Supervisors on 2/19/2022 5:18:33 PM

Dear Board of Supervisors,

Subject: Reopen JFK Drive

I fully support bicyclist and pedestrian safety. That's why I am asking you to reopen JFK Drive to how it was before COVID. It is closed all Sundays and half of the Saturdays every year, with ample bike lanes and pedestrian walkways each day of the week. We need to balance equity AND safety!

Ken Sharp

Sent From Wendy Sharp to the Board of Supervisors on 2/19/2022 5:17:26 PM

Dear Board of Supervisors,

Subject: Please reopen JFK Drive

I urge you to support returning John F. Kennedy Drive to its pre-COVID conditions, with all roadways open to vehicle traffic and street closures on Sundays, holidays, and some Saturdays. I haven't been able to enjoy Golden Gate Park with JFK Drive closed 24/7. Everyone should be able to access Golden Gate Park. We need your voice on this issue!

Wendy Sharp

Sent From Peter Weldon to the Board of Supervisors on 2/19/2022 4:59:44 PM

Dear Board of Supervisors,

Subject: Please reopen JFK Drive

I urge you to support returning John F. Kennedy Drive to its pre-COVID conditions, with all roadways open to vehicle traffic and street closures on Sundays, holidays, and some Saturdays. I haven't been able to enjoy Golden Gate Park with JFK Drive closed 24/7. Everyone should be able to access Golden Gate Park. We need your voice on this issue!

Peter Weldon

Sent From Bruce Giannini to the Board of Supervisors on 2/19/2022 4:59:22 PM

Dear Board of Supervisors,

Subject: Golden Gate Park

All families from around the City deserve access to Golden Gate Park. We must reopen JFK Drive to make access to Golden Gate Park a reality. Not all can take public transportation or walk/bike to Golden Gate Park. Access isn't the same for everybody! JFK Drive should be open like it was pre-pandemic.

Bruce Giannini

Sent From Robin Bauer to the Board of Supervisors on 2/19/2022 4:45:27 PM

Dear Board of Supervisors,

Subject: Golden Gate Park

All families from around the City deserve access to Golden Gate Park. We must reopen JFK Drive to make access to Golden Gate Park a reality. Not all can take public transportation or walk/bike to Golden Gate Park. Access isn't the same for everybody! JFK Drive should be open like it was pre-pandemic.

Robin Bauer

Sent From Orren Wang to the Board of Supervisors on 2/19/2022 4:43:29 PM

Dear Board of Supervisors,

Subject: Reopen JFK

San Franciscans of all ages and abilities love Golden Gate Park. We all need access to the Park! JFK Drive should be reopened to the way it was before COVID.

Orren Wang

Sent From Minette Siegel to the Board of Supervisors on 2/19/2022 4:38:56 PM

Dear Board of Supervisors,

Subject: Golden Gate Park

All families from around the City deserve access to Golden Gate Park. We must reopen JFK Drive to make access to Golden Gate Park a reality. Not all can take public transportation or walk/bike to Golden Gate Park. Access isn't the same for everybody! JFK Drive should be open like it was pre-pandemic.

Minette Siegel

Sent From Nicola Bilger to the Board of Supervisors on 2/19/2022 4:36:50 PM

Dear Board of Supervisors,

Subject: Reopen JFK Drive

I fully support bicyclist and pedestrian safety. That's why I am asking you to reopen JFK Drive to how it was before COVID. It is closed all Sundays and half of the Saturdays every year, with ample bike lanes and pedestrian walkways each day of the week. We need to balance equity AND safety!

Nicola Bilger

Sent From Christine Yoffe to the Board of Supervisors on 2/19/2022 4:32:08 PM

Dear Board of Supervisors,

Subject: Reopen JFK

San Franciscans of all ages and abilities love Golden Gate Park. We all need access to the Park! JFK Drive should be reopened to the way it was before COVID.

Christine Yoffe

Sent From Walter S to the Board of Supervisors on 2/19/2022 4:30:41 PM

Dear Board of Supervisors,

Subject: Reopen JFK Drive

I fully support bicyclist and pedestrian safety. That's why I am asking you to reopen JFK Drive to how it was before COVID. It is closed all Sundays and half of the Saturdays every year, with ample bike lanes and pedestrian walkways each day of the week. We need to balance equity AND safety!

Walter S

Sent From Clara Holmes to the Board of Supervisors on 2/19/2022 4:28:54 PM

Dear Board of Supervisors,

Subject: JFK Drive

The 24/7 closure of JFK drive has left many people unable to access Golden Gate Park and its institutions. The current closure is for those who live close enough, have the money to pay for parking, or are able bodied enough to travel on foot or bicycle. We need to go back to the compromise that was struck and reopen JFK as it was before the pandemic!

Clara Holmes

Sent From Greg Holmes to the Board of Supervisors on 2/19/2022 4:28:08 PM

Dear Board of Supervisors,

Subject: Golden Gate Park

All families from around the City deserve access to Golden Gate Park. We must reopen JFK Drive to make access to Golden Gate Park a reality. Not all can take public transportation or walk/bike to Golden Gate Park. Access isn't the same for everybody! JFK Drive should be open like it was pre-pandemic.

Greg Holmes

Sent From Madeleine Bass to the Board of Supervisors on 2/19/2022 4:22:43 PM

Dear Board of Supervisors,

Subject: Please reopen JFK Drive

I urge you to support returning John F. Kennedy Drive to its pre-COVID conditions, with all roadways open to vehicle traffic and street closures on Sundays, holidays, and some Saturdays. I haven't been able to enjoy Golden Gate Park with JFK Drive closed 24/7. Everyone should be able to access Golden Gate Park. We need your voice on this issue!

Madeleine Bass

Sent From Alex Sap to the Board of Supervisors on 2/19/2022 4:21:37 PM

Dear Board of Supervisors,

Subject: Please reopen JFK Drive

I urge you to support returning John F. Kennedy Drive to its pre-COVID conditions, with all roadways open to vehicle traffic and street closures on Sundays, holidays, and some Saturdays. I haven't been able to enjoy Golden Gate Park with JFK Drive closed 24/7. Everyone should be able to access Golden Gate Park. We need your voice on this issue!

Alex Sap

Sent From Melanie Crocker to the Board of Supervisors on 2/19/2022 4:12:33 PM

Dear Board of Supervisors,

Subject: Reopen JFK Drive

I fully support bicyclist and pedestrian safety. That's why I am asking you to reopen JFK Drive to how it was before COVID. It is closed all Sundays and half of the Saturdays every year, with ample bike lanes and pedestrian walkways each day of the week. We need to balance equity AND safety!

Melanie Crocker

Sent From James Mcneilly to the Board of Supervisors on 2/19/2022 4:11:37 PM

Dear Board of Supervisors,

Subject: JFK Drive

The current closure of JFK Drive severely impacts people with disabilities, seniors, and communities not directly neighboring Golden Gate Park. As we emerge from COVID, it's time to reopen JFK Drive. Golden Gate Park belongs to the people of San Francisco, not just a few. I strongly encourage you to support JFK Drive returning to the conditions pre-COVID, with all roadways open to vehicle traffic and street closures on Sundays, holidays and Saturdays, 6 months of the year.

James Mcneilly

Sent From SEAN WEAVER to the Board of Supervisors on 2/19/2022 4:11:26 PM

Dear Board of Supervisors,

Subject: Reopen JFK Drive

I fully support bicyclist and pedestrian safety. That's why I am asking you to reopen JFK Drive to how it was before COVID. It is closed all Sundays and half of the Saturdays every year, with ample bike lanes and pedestrian walkways each day of the week. We need to balance equity AND safety!

SEAN WEAVER

Sent From Joann Shirley to the Board of Supervisors on 2/19/2022 4:02:22 PM

Dear Board of Supervisors,

Subject: Please reopen JFK Drive

I urge you to support returning John F. Kennedy Drive to its pre-COVID conditions, with all roadways open to vehicle traffic and street closures on Sundays, holidays, and some Saturdays. I haven't been able to enjoy Golden Gate Park with JFK Drive closed 24/7. Everyone should be able to access Golden Gate Park. We need your voice on this issue!

Joann Shirley

Sent From Jacob Busath to the Board of Supervisors on 2/19/2022 3:59:22 PM

Dear Board of Supervisors,

Subject: Golden Gate Park

All families from around the City deserve access to Golden Gate Park. We must reopen JFK Drive to make access to Golden Gate Park a reality. Not all can take public transportation or walk/bike to Golden Gate Park. Access isn't the same for everybody! JFK Drive should be open like it was pre-pandemic.

Jacob Busath

Sent From Ren Yang to the Board of Supervisors on 2/19/2022 3:55:00 PM

Dear Board of Supervisors,

Subject: Support a JFK Drive compromise!

I support a Golden Gate Park that is accessible to everyone. We all agree that bicyclists and pedestrians should have access to Golden Gate Park, but we need to balance that with access for everyone else. I urge you to restore access to Golden Gate Park as it was before the pandemic.

Ren Yang

Sent From Arturo Rodriguez to the Board of Supervisors on 2/19/2022 3:53:07 PM

Dear Board of Supervisors,

Subject: Reopen JFK Drive

I fully support bicyclist and pedestrian safety. That's why I am asking you to reopen JFK Drive to how it was before COVID. It is closed all Sundays and half of the Saturdays every year, with ample bike lanes and pedestrian walkways each day of the week. We need to balance equity AND safety!

Arturo Rodriguez

Sent From Mercedes Mendez to the Board of Supervisors on 2/19/2022 3:34:25 PM

Dear Board of Supervisors,

Subject: Support a JFK Drive compromise!

I support a Golden Gate Park that is accessible to everyone. We all agree that bicyclists and pedestrians should have access to Golden Gate Park, but we need to balance that with access for everyone else. I urge you to restore access to Golden Gate Park as it was before the pandemic.

Mercedes Mendez

Sent From Stephen Graham to the Board of Supervisors on 2/19/2022 3:31:58 PM

Dear Board of Supervisors,

Subject: Please reopen JFK Drive

I urge you to support returning John F. Kennedy Drive to its pre-COVID conditions, with all roadways open to vehicle traffic and street closures on Sundays, holidays, and some Saturdays. I haven't been able to enjoy Golden Gate Park with JFK Drive closed 24/7. Everyone should be able to access Golden Gate Park. We need your voice on this issue!

Stephen Graham

Sent From r g to the Board of Supervisors on 2/19/2022 3:13:04 PM

Dear Board of Supervisors,

Subject: Reopen JFK

San Franciscans of all ages and abilities love Golden Gate Park. We all need access to the Park! JFK Drive should be reopened to the way it was before COVID.

r g

Sent From Laura Peradotto to the Board of Supervisors on 2/19/2022 3:00:41 PM

Dear Board of Supervisors,

Subject: JFK

A compromise for John F. Kennedy Drive was reached in 2007 that allowed all users of Golden Gate Park to share the roads. It is time to reopen JFK Drive back to the way it was before COVID. The select few that are the most vocal are doing us all a disservice that want a reasonable compromise. Please reopen JFK Drive like it was before COVID!

Laura Peradotto

Sent From Bianca Woods to the Board of Supervisors on 2/19/2022 2:52:16 PM

Dear Board of Supervisors,

Subject: Support a JFK Drive compromise!

I support a Golden Gate Park that is accessible to everyone. We all agree that bicyclists and pedestrians should have access to Golden Gate Park, but we need to balance that with access for everyone else. I urge you to restore access to Golden Gate Park as it was before the pandemic.

Bianca Woods

Sent From Joshua Teo to the Board of Supervisors on 2/19/2022 2:15:55 PM

Dear Board of Supervisors,

Subject: Please reopen JFK Drive

I urge you to support returning John F. Kennedy Drive to its pre-COVID conditions, with all roadways open to vehicle traffic and street closures on Sundays, holidays, and some Saturdays. I haven't been able to enjoy Golden Gate Park with JFK Drive closed 24/7. Everyone should be able to access Golden Gate Park. We need your voice on this issue!

Joshua Teo

Sent From Rose Marie Burke to the Board of Supervisors on 2/19/2022 2:04:43 PM

Dear Board of Supervisors,

Subject: Reopen JFK Drive

I fully support bicyclist and pedestrian safety. That's why I am asking you to reopen JFK Drive to how it was before COVID. It is closed all Sundays and half of the Saturdays every year, with ample bike lanes and pedestrian walkways each day of the week. We need to balance equity AND safety!

Rose Marie Burke

Sent From John Bateman to the Board of Supervisors on 2/19/2022 1:39:08 PM

Dear Board of Supervisors,

Subject: JFK

Ableism and gatekeeping have no place in San Francisco. The current closure of JFK Drive is unfortunately both of those things. The time for 'close first, ask questions later' is over. It is time to revert back to the compromise that was struck over a decade ago and restore access for all to Golden Gate Park.

John Bateman

Sent From Michelle Garner to the Board of Supervisors on 2/19/2022 10:47:47 AM

Dear Board of Supervisors,

Subject: JFK

Ableism and gatekeeping have no place in San Francisco. The current closure of JFK Drive is unfortunately both of those things. The time for 'close first, ask questions later' is over. It is time to revert back to the compromise that was struck over a decade ago and restore access for all to Golden Gate Park.

Michelle Garner

Sent From Christina Martinez to the Board of Supervisors on 2/19/2022 1:20:53 AM

Dear Board of Supervisors,

Subject: Reopen JFK

I have disabilities which prevent me from walking long distances. I need to drive on JFK to get to the places in the Park that I need to get to. San Franciscans of all ages and abilities love Golden Gate Park. We all need access to the Park! JFK Drive should be reopened to the way it was before COVID.

Christina Martinez

Sent From Richard Skaff to the Board of Supervisors on 2/18/2022 11:55:32 PM

Dear Board of Supervisors,

Subject: Reopen JFK Drive

I fully support bicyclist and pedestrian safety. That's why I am asking you to reopen JFK Drive to how it was before COVID. It is closed all Sundays and half of the Saturdays every year, with ample bike lanes and pedestrian walkways each day of the week. We need to balance equity AND safety!

Richard Skaff

Sent From Connie Arnold to the Board of Supervisors on 2/18/2022 11:53:34 PM

Dear Board of Supervisors,

Subject: Golden Gate Park

All families from around the City and visitors from all parts of the U.S. deserve access to Golden Gate Park. We must reopen JFK Drive to make access to Golden Gate Park a reality as a matter of equity and civil rights of all persons including seniors and persons with disabilities. Not all can take public transportation or walk/bike to Golden Gate Park including people with oversize scooters or wheelchairs that do not conform to size and weight to use vehicle lift platforms. Access isn't the same for everybody! JFK Drive should be open like it was pre-pandemic.

Connie Arnold

Sent From Tris Thomson to the Board of Supervisors on 2/18/2022 11:35:44 PM

Dear Board of Supervisors,

Subject: Golden Gate Park

I am disabled and cannot walk very far. I need free access to ALL roads in Golden Gate Park, not just JFK. Consider the Tourists who come to San Francisco to visit, they need free access to all parts of Golden Gate Park. It's time for John F. Kennedy Drive to reopen. Golden Gate Park is a critical open space that everyone should be able to visit. I urge you to support JFK Drive returning to the conditions pre-COVID, with all roadways open to vehicle traffic and street closures on Sundays and some Saturdays as it was before

Tris Thomson

Sent From Vanessa Pacheco to the Board of Supervisors on 2/18/2022 11:21:43 PM

Dear Board of Supervisors,

Subject: JFK Drive

The 24/7 closure of JFK drive has left many people unable to access Golden Gate Park and its institutions. The current closure is for those who live close enough, have the money to pay for parking, or are able bodied enough to travel on foot or bicycle. We need to go back to the compromise that was struck and reopen JFK as it was before the pandemic!

Vanessa Pacheco

Sent From Courtney Jones to the Board of Supervisors on 2/18/2022 10:17:55 PM

Dear Board of Supervisors,

Subject: JFK Drive

The 24/7 closure of JFK drive has left many people unable to access Golden Gate Park and its institutions. The current closure is for those who live close enough, have the money to pay for parking, or are able bodied enough to travel on foot or bicycle. We need to go back to the compromise that was struck and reopen JFK as it was before the pandemic!

Courtney Jones

Sent From Jesse Soto to the Board of Supervisors on 2/18/2022 6:05:26 PM

Dear Board of Supervisors,

Subject: JFK Drive - Reopen

Ableism and gatekeeping have no place in San Francisco. The current closure of JFK Drive is unfortunately both of those things. The time for 'close first, ask questions later' is over. It is time to revert back to the compromise that was struck over a decade ago and restore access for all to Golden Gate Park.

Jesse Soto

Sent From Mary Canale to the Board of Supervisors on 2/18/2022 5:25:36 PM

Dear Board of Supervisors,

Subject: Reopen JFK Drive

I fully support bicyclist and pedestrian safety. That's why I am asking you to reopen JFK Drive to how it was before COVID. It is closed all Sundays and half of the Saturdays every year, with ample bike lanes and pedestrian walkways each day of the week. We need to balance equity AND safety!

Mary Canale

Sent From Carol Leung to the Board of Supervisors on 2/18/2022 2:43:29 PM

Dear Board of Supervisors,

Subject: JFK Drive

The current closure of JFK Drive severely impacts people with disabilities, seniors, and communities not directly neighboring Golden Gate Park. As we emerge from COVID, it's time to reopen JFK Drive. Golden Gate Park belongs to the people of San Francisco, not just a few. I strongly encourage you to support JFK Drive returning to the conditions pre-COVID, with all roadways open to vehicle traffic and street closures on Sundays, holidays and Saturdays, 6 months of the year.

Carol Leung

Sent From Maryanne Razzo to the Board of Supervisors on 2/18/2022 2:27:34 PM

Dear Board of Supervisors,

Subject: Reopen JFK Drive

I fully support bicyclist and pedestrian safety. That's why I am asking you to reopen JFK Drive to how it was before COVID. It is closed all Sundays and half of the Saturdays every year, with ample bike lanes and pedestrian walkways each day of the week. We need to balance equity AND safety!

Maryanne Razzo

Sent From Charlotte Mosher to the Board of Supervisors on 2/18/2022 1:35:35 PM

Dear Board of Supervisors,

Subject: JFK Drive

The current closure of JFK Drive severely impacts people with disabilities, seniors, and communities not directly neighboring Golden Gate Park. As we emerge from COVID, it's time to reopen JFK Drive. Golden Gate Park belongs to the people of San Francisco, not just a few. I strongly encourage you to support JFK Drive returning to the conditions pre-COVID, with all roadways open to vehicle traffic and street closures on Sundays, holidays and Saturdays, 6 months of the year.

Charlotte Mosher

Sent From Natalya Belkin to the Board of Supervisors on 2/18/2022 2:43:26 AM

Dear Board of Supervisors,

Subject: Reopen JFK

San Franciscans of all ages and abilities love Golden Gate Park. We all need access to the Park! JFK Drive should be reopened to the way it was before COVID.

Natalya Belkin

Sent From Jacob Shlomo to the Board of Supervisors on 2/18/2022 1:06:14 AM

Dear Board of Supervisors,

Subject: Golden Gate Park

All families from around the City deserve access to Golden Gate Park. We must reopen JFK Drive to make access to Golden Gate Park a reality. Not all can take public transportation or walk/bike to Golden Gate Park. Access isn't the same for everybody! JFK Drive should be open like it was pre-pandemic.

Jacob Shlomo

Sent From Michael O Shaughnessy to the Board of Supervisors on 2/17/2022 4:59:16 PM

Dear Board of Supervisors,

Subject: Please reopen JFK Drive

I urge you to support returning John F. Kennedy Drive to its pre-COVID conditions, with all roadways open to vehicle traffic and street closures on Sundays, holidays, and some Saturdays. I haven't been able to enjoy Golden Gate Park with JFK Drive closed 24/7. Everyone should be able to access Golden Gate Park. We need your voice on this issue!

Michael O Shaughnessy

Sent From Kathy Spangler to the Board of Supervisors on 2/17/2022 3:46:08 PM

Dear Board of Supervisors,

Subject: Support a JFK Drive compromise!

I support a Golden Gate Park that is accessible to everyone. We all agree that bicyclists and pedestrians should have access to Golden Gate Park, but we need to balance that with access for everyone else. I urge you to restore access to Golden Gate Park as it was before the pandemic.

Kathy Spangler

Sent From Daniel Clifford to the Board of Supervisors on 2/17/2022 3:42:39 PM

Dear Board of Supervisors,

Subject: JFK Drive

The 24/7 closure of JFK drive has left many people unable to access Golden Gate Park and its institutions. The current closure is for those who live close enough, have the money to pay for parking, or are able bodied enough to travel on foot or bicycle. We need to go back to the compromise that was struck and reopen JFK as it was before the pandemic!

Daniel Clifford

Sent From Yvonne Lee to the Board of Supervisors on 2/17/2022 3:31:49 PM

Dear Board of Supervisors,

Subject: Golden Gate Park

All families from around the City deserve access to Golden Gate Park. We must reopen JFK Drive to make access to Golden Gate Park a reality. Not all can take public transportation or walk/bike to Golden Gate Park. Access isn't the same for everybody! JFK Drive should be open like it was pre-pandemic.

Yvonne Lee

Sent From Deborah Cort to the Board of Supervisors on 2/17/2022 3:30:52 PM

Dear Board of Supervisors,

Subject: Please reopen JFK Drive

I urge you to support returning John F. Kennedy Drive to its pre-COVID conditions, with all roadways open to vehicle traffic and street closures on Sundays, holidays, and some Saturdays. I haven't been able to enjoy Golden Gate Park with JFK Drive closed 24/7. Everyone should be able to access Golden Gate Park. We need your voice on this issue!

Deborah Cort

Sent From Solange Levy to the Board of Supervisors on 2/17/2022 3:30:16 PM

Dear Board of Supervisors,

Subject: JFK

Ableism and gatekeeping have no place in San Francisco. The current closure of JFK Drive is unfortunately both of those things. The time for 'close first, ask questions later' is over. It is time to revert back to the compromise that was struck over a decade ago and restore access for all to Golden Gate Park.

Solange Levy

Sent From SUZANNE DUMONT to the Board of Supervisors on 2/17/2022 3:29:29 PM

Dear Board of Supervisors,

Subject: JFK

A compromise for John F. Kennedy Drive was reached in 2007 that allowed all users of Golden Gate Park to share the roads. It is time to reopen JFK Drive back to the way it was before COVID. The select few that are the most vocal are doing us all a disservice that want a reasonable compromise. Please reopen JFK Drive like it was before COVID!

SUZANNE DUMONT

Sent From Joanna Aveni to the Board of Supervisors on 2/17/2022 3:26:16 PM

Dear Board of Supervisors,

Subject: Golden Gate Park

All families from around the City deserve access to Golden Gate Park. We must reopen JFK Drive to make access to Golden Gate Park a reality. Not all can take public transportation or walk/bike to Golden Gate Park. Access isn't the same for everybody! JFK Drive should be open like it was pre-pandemic.

Joanna Aveni

Sent From Judith Laskowski to the Board of Supervisors on 2/17/2022 3:25:05 PM

Dear Board of Supervisors,

Subject: JFK

Ableism and gatekeeping have no place in San Francisco. The current closure of JFK Drive is unfortunately both of those things. The time for 'close first, ask questions later' is over. It is time to revert back to the compromise that was struck over a decade ago and restore access for all to Golden Gate Park.

Judith Laskowski

Sent From Bill Cutler to the Board of Supervisors on 2/17/2022 3:09:08 PM

Dear Board of Supervisors,

Subject: Please reopen JFK Drive

I urge you to support returning John F. Kennedy Drive to its pre-COVID conditions, with all roadways open to vehicle traffic and street closures on Sundays, holidays, and some Saturdays. I haven't been able to enjoy Golden Gate Park with JFK Drive closed 24/7. Everyone should be able to access Golden Gate Park. We need your voice on this issue!

Bill Cutler

Sent From Moura Borisova to the Board of Supervisors on 2/17/2022 2:40:54 PM

Dear Board of Supervisors,

Subject: Golden Gate Park

All families from around the City deserve access to Golden Gate Park. We must reopen JFK Drive to make access to Golden Gate Park a reality. Not all can take public transportation or walk/bike to Golden Gate Park. Access isn't the same for everybody! JFK Drive should be open like it was pre-pandemic.

Moura Borisova

Sent From Veronica Mui to the Board of Supervisors on 2/17/2022 2:30:42 PM

Dear Board of Supervisors,

Subject: JFK

A compromise for John F. Kennedy Drive was reached in 2007 that allowed all users of Golden Gate Park to share the roads. It is time to reopen JFK Drive back to the way it was before COVID. The select few that are the most vocal are doing us all a disservice that want a reasonable compromise. Please reopen JFK Drive like it was before COVID!

Veronica Mui

Sent From Rosana Bratt-Perieff to the Board of Supervisors on 2/17/2022 1:18:15 PM

Dear Board of Supervisors,

Subject: Support a JFK Drive compromise!

I support a Golden Gate Park that is accessible to everyone. We all agree that bicyclists and pedestrians should have access to Golden Gate Park, but we need to balance that with access for everyone else. I urge you to restore access to Golden Gate Park as it was before the pandemic.

Rosana Bratt-Perieff

Sent From Andy Leavitt to the Board of Supervisors on 2/17/2022 12:26:08 PM

Dear Board of Supervisors,

Subject: Golden Gate Park

It's time for John F. Kennedy Drive to reopen. Golden Gate Park is a critical open space that everyone should be able to visit. I urge you to support JFK Drive returning to the conditions pre-COVID, with all roadways open to vehicle traffic and street closures on Sundays and some Saturdays as it was before

Andy Leavitt

Sent From heidi breuer to the Board of Supervisors on 2/17/2022 8:44:42 AM

Dear Board of Supervisors,

Subject: JFK

Ableism and gatekeeping have no place in San Francisco. The current closure of JFK Drive is unfortunately both of those things. The time for 'close first, ask questions later' is over. It is time to revert back to the compromise that was struck over a decade ago and restore access for all to Golden Gate Park.

heidi breuer

Sent From Janice Gloe to the Board of Supervisors on 2/17/2022 5:27:23 AM

Dear Board of Supervisors,

Subject: Reopen JFK

San Franciscans of all ages and abilities love Golden Gate Park. We all need access to the Park! JFK Drive should be reopened to the way it was before COVID.

Janice Gloe

Sent From Linda Mathews to the Board of Supervisors on 2/17/2022 2:09:33 AM

Dear Board of Supervisors,

Subject: JFK Drive

The 24/7 closure of JFK drive has left many people unable to access Golden Gate Park and its institutions. The current closure is for those who live close enough, have the money to pay for parking, or are able bodied enough to travel on foot or bicycle. We need to go back to the compromise that was struck and reopen JFK as it was before the pandemic!

Linda Mathews

Sent From victoire reynal to the Board of Supervisors on 2/17/2022 2:08:07 AM

Dear Board of Supervisors,

Subject: JFK

Ableism and gatekeeping have no place in San Francisco. The current closure of JFK Drive is unfortunately both of those things. The time for 'close first, ask questions later' is over. It is time to revert back to the compromise that was struck over a decade ago and restore access for all to Golden Gate Park.

victoire reynal

Sent From Marcia Waldron to the Board of Supervisors on 2/16/2022 8:37:17 PM

Dear Board of Supervisors,

Subject: Reopen JFK

San Franciscans of all ages and abilities love Golden Gate Park. We all need access to the Park! JFK Drive should be reopened to the way it was before COVID.

Marcia Waldron

Sent From Marc Tuttle to the Board of Supervisors on 2/16/2022 4:48:46 PM

Dear Board of Supervisors,

Subject: Please reopen JFK Drive

I urge you to support returning John F. Kennedy Drive to its pre-COVID conditions, with all roadways open to vehicle traffic and street closures on Sundays, holidays, and some Saturdays. I haven't been able to enjoy Golden Gate Park with JFK Drive closed 24/7. Everyone should be able to access Golden Gate Park. We need your voice on this issue!

Marc Tuttle

Sent From Byron Sakamoto to the Board of Supervisors on 2/16/2022 4:30:11 PM

Dear Board of Supervisors,

Subject: Please reopen JFK Drive

I urge you to support returning John F. Kennedy Drive to its pre-COVID conditions, with all roadways open to vehicle traffic and street closures on Sundays, holidays, and some Saturdays. I haven't been able to enjoy Golden Gate Park with JFK Drive closed 24/7. Everyone should be able to access Golden Gate Park. We need your voice on this issue!

Byron Sakamoto

Sent From Paula Kitterman to the Board of Supervisors on 2/16/2022 3:47:16 PM

Dear Board of Supervisors,

Subject: Golden Gate Park

It's time for John F. Kennedy Drive to reopen. Golden Gate Park is a critical open space that everyone should be able to visit. I urge you to support JFK Drive returning to the conditions pre-COVID, with all roadways open to vehicle traffic and street closures on Sundays and some Saturdays as it was before

Paula Kitterman

Sent From Celeste Arbuckle to the Board of Supervisors on 2/16/2022 3:41:38 PM

Dear Board of Supervisors,

Subject: Support a JFK Drive compromise!

I support a Golden Gate Park that is accessible to everyone. We all agree that bicyclists and pedestrians should have access to Golden Gate Park, but we need to balance that with access for everyone else. I urge you to restore access to Golden Gate Park as it was before the pandemic.

Celeste Arbuckle

Sent From Helen Lee to the Board of Supervisors on 2/16/2022 3:29:28 PM

Dear Board of Supervisors,

Subject: Golden Gate Park

All families from around the City deserve access to Golden Gate Park. We must reopen JFK Drive to make access to Golden Gate Park a reality. Not all can take public transportation or walk/bike to Golden Gate Park. Access isn't the same for everybody! JFK Drive should be open like it was pre-pandemic.

Helen Lee

Sent From Kelly Irby to the Board of Supervisors on 2/16/2022 3:29:11 PM

Dear Board of Supervisors,

Subject: JFK Drive

The 24/7 closure of JFK drive has left many people unable to access Golden Gate Park and its institutions. The current closure is for those who live close enough, have the money to pay for parking, or are able bodied enough to travel on foot or bicycle. We need to go back to the compromise that was struck and reopen JFK as it was before the pandemic!

Kelly Irby

Sent From Gail Rutherford to the Board of Supervisors on 2/16/2022 2:49:32 PM

Dear Board of Supervisors,

Subject: JFK Drive

The current closure of JFK Drive severely impacts people with disabilities, seniors, and communities not directly neighboring Golden Gate Park. As we emerge from COVID, it's time to reopen JFK Drive. Golden Gate Park belongs to the people of San Francisco, not just a few. I strongly encourage you to support JFK Drive returning to the conditions pre-COVID, with all roadways open to vehicle traffic and street closures on Sundays, holidays and Saturdays, 6 months of the year.

Gail Rutherford

Sent From Boris Melnikov to the Board of Supervisors on 2/16/2022 2:20:01 PM

Dear Board of Supervisors,

Subject: JFK Drive

The 24/7 closure of JFK drive has left many people unable to access Golden Gate Park and its institutions. The current closure is for those who live close enough, have the money to pay for parking, or are able bodied enough to travel on foot or bicycle. We need to go back to the compromise that was struck and reopen JFK as it was before the pandemic!

Boris Melnikov

Sent From Bobby Bermudez to the Board of Supervisors on 2/16/2022 2:19:49 PM

Dear Board of Supervisors,

Subject: JFK Drive

The 24/7 closure of JFK drive has left many people unable to access Golden Gate Park and its institutions. The current closure is for those who live close enough, have the money to pay for parking, or are able bodied enough to travel on foot or bicycle. We need to go back to the compromise that was struck and reopen JFK as it was before the pandemic!

Bobby Bermudez

Sent From David Page to the Board of Supervisors on 2/16/2022 2:14:50 PM

Dear Board of Supervisors,

Subject: Reopen JFK Drive

I fully support bicyclist and pedestrian safety. That's why I am asking you to reopen JFK Drive to how it was before COVID. It is closed all Sundays and half of the Saturdays every year, with ample bike lanes and pedestrian walkways each day of the week. We need to balance equity AND safety!

David Page

Sent From Leilani Merrill to the Board of Supervisors on 2/16/2022 2:04:00 PM

Dear Board of Supervisors,

Subject: Support a JFK Drive compromise!

I support a Golden Gate Park that is accessible to everyone. We all agree that bicyclists and pedestrians should have access to Golden Gate Park, but we need to balance that with access for everyone else. I urge you to restore access to Golden Gate Park as it was before the pandemic.

Leilani Merrill

Sent From John Spitzler to the Board of Supervisors on 2/16/2022 2:02:41 PM

Dear Board of Supervisors,

Subject: Reopen JFK

San Franciscans of all ages and abilities love Golden Gate Park. We all need access to the Park! JFK Drive should be reopened to the way it was before COVID.

John Spitzler

Sent From Paul Altamirano to the Board of Supervisors on 2/16/2022 1:58:33 PM

Dear Board of Supervisors,

Subject: JFK

Ableism and gatekeeping have no place in San Francisco. The current closure of JFK Drive is unfortunately both of those things. The time for 'close first, ask questions later' is over. It is time to revert back to the compromise that was struck over a decade ago and restore access for all to Golden Gate Park.

Paul Altamirano

Sent From Dianne Alvarado to the Board of Supervisors on 2/16/2022 1:31:28 PM

Dear Board of Supervisors,

Subject: JFK Drive

As a disabled person, a fulltime preschool teacher, a mother, daughter, and a 5th generation San Franciscan, this makes my life very very difficult. My elderly parents live on either side of the park and it impairs my ability to get to them. Folks have a lot of land and space to play but not enough access to drive my parents to the closest access to museums and other park opportunities. Not everyone can afford such things but everyone should have equal access as Mc Laren intended the parks for folks to enjoy ... The current closure of JFK Drive severely impacts people with disabilities, seniors, and communities not directly neighboring Golden Gate Park. As we emerge from COVID, it's time to reopen JFK Drive. Golden Gate Park belongs to the people of San Francisco, not just a few. I strongly encourage you to support JFK Drive returning to the conditions pre-COVID, with all roadways open to vehicle traffic and street closures on Sundays, holidays and Saturdays, 6 months of the year.

Dianne Alvarado

Sent From Bree Brown to the Board of Supervisors on 2/16/2022 12:53:15 PM

Dear Board of Supervisors,

Subject: JFK Drive

The current closure of JFK Drive severely impacts people with disabilities, seniors, and communities not directly neighboring Golden Gate Park. As we emerge from COVID, it's time to reopen JFK Drive. Golden Gate Park belongs to the people of San Francisco, not just a few. I strongly encourage you to support JFK Drive returning to the conditions pre-COVID, with all roadways open to vehicle traffic and street closures on Sundays, holidays and Saturdays, 6 months of the year.

Bree Brown

Sent From Zach Georgopoulos to the Board of Supervisors on 2/16/2022 12:51:06 PM

Dear Board of Supervisors,

Subject: Please reopen JFK Drive

I urge you to support returning John F. Kennedy Drive to its pre-COVID conditions, with all roadways open to vehicle traffic and street closures on Sundays, holidays, and some Saturdays. I haven't been able to enjoy Golden Gate Park with JFK Drive closed 24/7. Everyone should be able to access Golden Gate Park. We need your voice on this issue!

Zach Georgopoulos

Sent From Frank Cassinelli to the Board of Supervisors on 2/16/2022 12:10:53 PM

Dear Board of Supervisors,

Subject: Reopen JFK

San Franciscans of all ages and abilities love Golden Gate Park. We all need access to the Park! JFK Drive should be reopened to the way it was before COVID.

Frank Cassinelli

Sent From Dennis King to the Board of Supervisors on 2/16/2022 10:40:30 AM

Dear Board of Supervisors,

Subject: Reopen JFK Drive

I fully support bicyclist and pedestrian safety. That's why I am asking you to reopen JFK Drive to how it was before COVID. It is closed all Sundays and half of the Saturdays every year, with ample bike lanes and pedestrian walkways each day of the week. We need to balance equity AND safety!

Dennis King

Sent From Donfert Moore to the Board of Supervisors on 2/16/2022 3:24:00 AM

Dear Board of Supervisors,

Subject: Golden Gate Park

It's time for John F. Kennedy Drive to reopen. Golden Gate Park is a critical open space that everyone should be able to visit. I urge you to support JFK Drive returning to the conditions pre-COVID, with all roadways open to vehicle traffic and street closures on Sundays and some Saturdays as it was before

Donfert Moore

Sent From Michele Nihipali to the Board of Supervisors on 2/16/2022 12:56:57 AM

Dear Board of Supervisors,

Subject: Support a JFK Drive compromise!

I support a Golden Gate Park that is accessible to everyone. We all agree that bicyclists and pedestrians should have access to Golden Gate Park, but we need to balance that with access for everyone else. I urge you to restore access to Golden Gate Park as it was before the pandemic.

Michele Nihipali

Sent From Kathleen Hynes to the Board of Supervisors on 2/15/2022 9:26:53 PM

Dear Board of Supervisors,

Subject: JFK Drive

The 24/7 closure of JFK drive has left many people unable to access Golden Gate Park and its institutions. The current closure is for those who live close enough, have the money to pay for parking, or are able bodied enough to travel on foot or bicycle. We need to go back to the compromise that was struck and reopen JFK as it was before the pandemic!

Kathleen Hynes

Sent From MH Cliver to the Board of Supervisors on 2/15/2022 9:13:27 PM

Dear Board of Supervisors,

Subject: JFK Drive

The 24/7 closure of JFK drive has left many people unable to access Golden Gate Park and its institutions. The current closure is for those who live close enough, have the money to pay for parking, or are able bodied enough to travel on foot or bicycle. We need to go back to the compromise that was struck and reopen JFK as it was before the pandemic! This also applies to the Great Highway. You lot are closing streets and roads all over SF, and those of us who rely on our (small) car to get around are forced to drive much further. Those of us who also have mobility challenges, and are not high-paid tech workers, cannot afford the extra parking. Frequently, we also lack the extra couple of hours it would take to drive to and from those areas. ALL of us pay for these roads and areas. I don't think the pedestrians are paying anything extra, nor the bicyclists, skaters, scooters and so forth. If you remove GENERAL PUBLIC use of the roads we pay for, you are likely to find yourselves in litigation. Please, just for once, be INCLUSIVE of ALL SF residents, not just the rich ones with lots of time.

MH Cliver

Sent From Georgette Musante to the Board of Supervisors on 2/15/2022 8:51:18 PM

Dear Board of Supervisors,

Subject: JFK Drive

The current closure of JFK Drive severely impacts people with disabilities, seniors, and communities not directly neighboring Golden Gate Park. As we emerge from COVID, it's time to reopen JFK Drive. Golden Gate Park belongs to the people of San Francisco, not just a few. I strongly encourage you to support JFK Drive returning to the conditions pre-COVID, with all roadways open to vehicle traffic and street closures on Sundays, holidays and Saturdays, 6 months of the year.

Georgette Musante

Sent From Denise Bottarini to the Board of Supervisors on 2/15/2022 8:46:10 PM

Dear Board of Supervisors,

Subject: Reopen JFK

San Franciscans of all ages and abilities love Golden Gate Park. We all need access to the Park! JFK Drive should be reopened to the way it was before COVID.

Denise Bottarini

Sent From Susan Pryce to the Board of Supervisors on 2/15/2022 8:42:37 PM

Dear Board of Supervisors,

Subject: Reopen JFK

There are sidewalks everywhere for people to push strollers, ride tricycles. Closing this street to traffic is a hardship to the elderly, the disabled and the poor people that can't afford to park in the garage for the DeYoung.

Susan Pryce

Sent From Michele Haas to the Board of Supervisors on 2/15/2022 8:42:24 PM

Dear Board of Supervisors,

Subject: Please reopen JFK Drive

I urge you to support returning John F. Kennedy Drive to its pre-COVID conditions, with all roadways open to vehicle traffic and street closures on Sundays, holidays, and some Saturdays. I haven't been able to enjoy Golden Gate Park with JFK Drive closed 24/7. Everyone should be able to access Golden Gate Park. We need your voice on this issue!

Michele Haas

Sent From Lena Ngow to the Board of Supervisors on 2/15/2022 8:41:20 PM

Dear Board of Supervisors,

Subject: JFK Drive

The 24/7 closure of JFK drive has left many people unable to access Golden Gate Park and its institutions. The current closure is for those who live close enough, have the money to pay for parking, or are able bodied enough to travel on foot or bicycle. We need to go back to the compromise that was struck and reopen JFK as it was before the pandemic!

Lena Ngow

Sent From Victoria Tuberman to the Board of Supervisors on 2/15/2022 7:57:09 PM

Dear Board of Supervisors,

Subject: Golden Gate Park

It's time for John F. Kennedy Drive to reopen. Golden Gate Park is a critical open space that everyone should be able to visit. I urge you to support JFK Drive returning to the conditions pre-COVID, with all roadways open to vehicle traffic and street closures on Sundays and some Saturdays as it was before

Victoria Tuberman

Sent From Sandra Bagnatori to the Board of Supervisors on 2/15/2022 7:56:26 PM

Dear Board of Supervisors,

Subject: Reopen JFK

San Franciscans of all ages and abilities love Golden Gate Park. We all need access to the Park! JFK Drive should be reopened to the way it was before COVID.

Sandra Bagnatori

Sent From Jackie Svevo to the Board of Supervisors on 2/15/2022 7:54:06 PM

Dear Board of Supervisors,

Subject: JFK

A compromise for John F. Kennedy Drive was reached in 2007 that allowed all users of Golden Gate Park to share the roads. It is time to reopen JFK Drive back to the way it was before COVID. The select few that are the most vocal are doing us all a disservice that want a reasonable compromise. Please reopen JFK Drive like it was before COVID!

Jackie Svevo

Sent From Chris Bennett to the Board of Supervisors on 2/15/2022 7:51:44 PM

Dear Board of Supervisors,

Subject: Support a JFK Drive compromise!

I support a Golden Gate Park that is accessible to everyone. We all agree that bicyclists and pedestrians should have access to Golden Gate Park, but we need to balance that with access for everyone else. I urge you to restore access to Golden Gate Park as it was before the pandemic.

Chris Bennett

Sent From Lenore Yu to the Board of Supervisors on 2/15/2022 7:48:54 PM

Dear Board of Supervisors,

Subject: JFK Drive

The current closure of JFK Drive severely impacts people with disabilities, seniors, and communities not directly neighboring Golden Gate Park. As we emerge from COVID, it's time to reopen JFK Drive. Golden Gate Park belongs to the people of San Francisco, not just a few. I strongly encourage you to support JFK Drive returning to the conditions pre-COVID, with all roadways open to vehicle traffic and street closures on Sundays, holidays and Saturdays, 6 months of the year.

Lenore Yu

Sent From John Goldberg to the Board of Supervisors on 2/15/2022 7:32:01 PM

Dear Board of Supervisors,

Subject: Golden Gate Park

It's time for John F. Kennedy Drive to reopen. Golden Gate Park is a critical open space that everyone should be able to visit. I urge you to support JFK Drive returning to the conditions pre-COVID, with all roadways open to vehicle traffic and street closures on Sundays and some Saturdays as it was before

John Goldberg

Sent From Teresa Davis to the Board of Supervisors on 2/15/2022 4:08:42 PM

Dear Board of Supervisors,

Subject: The golden gate park is big enough from bikers and runners Support is need to open jfk for museums a

I support a Golden Gate Park that is accessible to everyone. We all agree that bicyclists and pedestrians should have access to Golden Gate Park, but we need to balance that with access for everyone else. I urge you to restore access to Golden Gate Park as it was before the pandemic.

Teresa Davis

Sent From Nellie Levine to the Board of Supervisors on 2/15/2022 3:58:37 PM

Dear Board of Supervisors,

Subject: JFK

A compromise for John F. Kennedy Drive was reached in 2007 that allowed all users of Golden Gate Park to share the roads. It is time to reopen JFK Drive back to the way it was before COVID. The select few that are the most vocal are doing us all a disservice that want a reasonable compromise. Please reopen JFK Drive like it was before COVID!

Nellie Levine

Sent From Patrica LaCava to the Board of Supervisors on 2/15/2022 3:55:59 PM

Dear Board of Supervisors,

Subject: JFK Drive

The current closure of JFK Drive severely impacts people with disabilities, seniors, and communities not directly neighboring Golden Gate Park. As we emerge from COVID, it's time to reopen JFK Drive. Golden Gate Park belongs to the people of San Francisco, not just a few. I strongly encourage you to support JFK Drive returning to the conditions pre-COVID, with all roadways open to vehicle traffic and street closures on Sundays, holidays and Saturdays, 6 months of the year.

Patrica LaCava

Sent From David Toshiyuki to the Board of Supervisors on 2/15/2022 3:54:19 PM

Dear Board of Supervisors,

Subject: JFK

A compromise for John F. Kennedy Drive was reached in 2007 that allowed all users of Golden Gate Park to share the roads. It is time to reopen JFK Drive back to the way it was before COVID. The select few that are the most vocal are doing us all a disservice that want a reasonable compromise. Please reopen JFK Drive like it was before COVID!

David Toshiyuki

Sent From Nancy Rock to the Board of Supervisors on 2/15/2022 3:51:33 PM

Dear Board of Supervisors,

Subject: Reopen JFK Drive

I fully support bicyclist and pedestrian safety. That's why I am asking you to reopen JFK Drive to how it was before COVID. It is closed all Sundays and half of the Saturdays every year, with ample bike lanes and pedestrian walkways each day of the week. We need to balance equity AND safety!

Nancy Rock

Sent From Leslie Rogers to the Board of Supervisors on 2/15/2022 3:51:23 PM

Dear Board of Supervisors,

Subject: JFK Drive

The current closure of JFK Drive severely impacts me and people with disabilities, seniors, and communities not directly neighboring Golden Gate Park. As we emerge from COVID, it's time to reopen JFK Drive. Golden Gate Park belongs to the people of San Francisco, not just a few. I strongly encourage you to support JFK Drive returning to the conditions pre-COVID, with all roadways open to vehicle traffic and street closures on Saturdays, Sundays, and holidays 6 months of the year.

Leslie Rogers

Sent From Eddie Rauch to the Board of Supervisors on 2/15/2022 3:40:53 PM

Dear Board of Supervisors,

Subject: JFK

Ableism and gatekeeping have no place in San Francisco. The current closure of JFK Drive is unfortunately both of those things. The time for 'close first, ask questions later' is over. It is time to revert back to the compromise that was struck over a decade ago and restore access for all to Golden Gate Park.

Eddie Rauch

Sent From Carol Tang to the Board of Supervisors on 2/15/2022 3:39:17 PM

Dear Board of Supervisors,

Subject: JFK

A compromise for John F. Kennedy Drive was reached in 2007 that allowed all users of Golden Gate Park to share the roads. It is time to reopen JFK Drive back to the way it was before COVID. The select few that are the most vocal are doing us all a disservice that want a reasonable compromise. Please reopen JFK Drive like it was before COVID!

Carol Tang

Sent From Victoria Stephens to the Board of Supervisors on 2/15/2022 3:39:12 PM

Dear Board of Supervisors,

Subject: JFK Drive

The current closure of JFK Drive severely impacts people with disabilities, seniors, and communities not directly neighboring Golden Gate Park. As we emerge from COVID, it's time to reopen JFK Drive. Golden Gate Park belongs to the people of San Francisco, not just a few. I strongly encourage you to support JFK Drive returning to the conditions pre-COVID, with all roadways open to vehicle traffic and street closures on Sundays, holidays and Saturdays, 6 months of the year.

Victoria Stephens

Sent From John Plume to the Board of Supervisors on 2/15/2022 3:36:21 PM

Dear Board of Supervisors,

Subject: Reopen JFK Drive

I fully support bicyclist and pedestrian safety. That's why I am asking you to reopen JFK Drive to how it was before COVID. It is closed all Sundays and half of the Saturdays every year, with ample bike lanes and pedestrian walkways each day of the week. We need to balance equity AND safety!

John Plume

Sent From Brandon Song to the Board of Supervisors on 2/15/2022 3:23:46 PM

Dear Board of Supervisors,

Subject: JFK

A compromise for John F. Kennedy Drive was reached in 2007 that allowed all users of Golden Gate Park to share the roads. It is time to reopen JFK Drive back to the way it was before COVID. The select few that are the most vocal are doing us all a disservice that want a reasonable compromise. Please reopen JFK Drive like it was before COVID!

Brandon Song

Sent From lynne beeson to the Board of Supervisors on 2/15/2022 3:11:16 PM

Dear Board of Supervisors,

Subject: Support a JFK Drive compromise!

I support a Golden Gate Park that is accessible to everyone. We all agree that bicyclists and pedestrians should have access to Golden Gate Park, but we need to balance that with access for everyone else. I urge you to restore access to Golden Gate Park as it was before the pandemic.

lynne beeson

Sent From Joyce Boone to the Board of Supervisors on 2/15/2022 3:08:32 PM

Dear Board of Supervisors,

Subject: Reopen JFK

San Franciscans of all ages and abilities love Golden Gate Park. We all need access to the Park! JFK Drive should be reopened to the way it was before COVID.

Joyce Boone

Sent From Joseph Lee to the Board of Supervisors on 2/15/2022 2:29:48 PM

Dear Board of Supervisors,

Subject: Support a JFK Drive compromise!

I support a Golden Gate Park that is accessible to everyone. We all agree that bicyclists and pedestrians should have access to Golden Gate Park, but we need to balance that with access for everyone else. I urge you to restore access to Golden Gate Park as it was before the pandemic.

Joseph Lee

Sent From Lloyd Thibaux to the Board of Supervisors on 2/15/2022 12:19:38 PM

Dear Board of Supervisors,

Subject: JFK Drive

The current closure of JFK Drive severely impacts people with disabilities, seniors, and communities not directly neighboring Golden Gate Park. As we emerge from COVID, it's time to reopen JFK Drive. Golden Gate Park belongs to the people of San Francisco, not just a few. I strongly encourage you to support JFK Drive returning to the conditions pre-COVID, with all roadways open to vehicle traffic and street closures on Sundays, holidays and Saturdays, 6 months of the year.

Lloyd Thibaux

Sent From Paul Bessieres to the Board of Supervisors on 2/15/2022 3:05:54 AM

Dear Board of Supervisors,

Subject: Reopen JFK Drive

I fully support bicyclist and pedestrian safety. That's why I am asking you to reopen JFK Drive to how it was before COVID. It is closed all Sundays and half of the Saturdays every year, with ample bike lanes and pedestrian walkways each day of the week. We need to balance equity AND safety!

Paul Bessieres

Sent From Picia Chan to the Board of Supervisors on 2/14/2022 10:04:09 PM

Dear Board of Supervisors,

Subject: Golden Gate Park

All families from around the City deserve access to Golden Gate Park. We must reopen JFK Drive to make access to Golden Gate Park a reality. Not all can take public transportation or walk/bike to Golden Gate Park. Access isn't the same for everybody! JFK Drive should be open like it was pre-pandemic.

Picia Chan

Sent From Anna Chan to the Board of Supervisors on 2/14/2022 3:14:43 PM

Dear Board of Supervisors,

Subject: Reopen JFK

San Franciscans of all ages and abilities love Golden Gate Park. We all need access to the Park! JFK Drive should be reopened to the way it was before COVID. Roads are built for cars. Let roads be open to serve their original purpose. If people need more parks, then they should fight for the land & funding to built more parks. It's absolutely ridiculous for them to take every opportunity to rob roads from SF residents to expand their parks, especially on weekdays. Aren't they supposed to be at work or in school?

Anna Chan

Sent From Emmett Quigley to the Board of Supervisors on 2/14/2022 2:53:04 PM

Dear Board of Supervisors,

Subject: Golden Gate Park

The time has come to reopen Golden Gate Park - to include access to the Arguello Gate!!! Taking away this route has made congestion awful and slows down EMT and first responders from getting where they need to be to help! In addition - getting to the upper Richmond is a PITA - I pay for these roads - I want to use them!

Emmett Quigley

Sent From Robert Diepenbroek to the Board of Supervisors on 2/14/2022 2:45:01 PM

Dear Board of Supervisors,

Subject: Please reopen JFK Drive

I left San Francisco largely due to the horrible transit policies. I still have many friends who must endure the nightmare of the anti free travel tactics shoved upon long time residents. I urge you to support returning John F. Kennedy Drive to its pre-COVID conditions, with all roadways open to vehicle traffic. I haven't been able to enjoy Golden Gate Park with JFK Drive closed 24/7. Everyone should be able to access Golden Gate Park. We need your voice on this issue!

Robert Diepenbroek

Sent From Phillip Ranelli to the Board of Supervisors on 2/14/2022 2:26:29 PM

Dear Board of Supervisors,

Subject: PLEASE REOPEN JFK DRIVE

PLEASE REOPEN JFK DRIVE: A compromise for John F. Kennedy Drive was reached in 2007 that allowed all users of Golden Gate Park to share the roads. It is time to reopen JFK Drive back to the way it was before COVID. The select few that are the most vocal are doing us all a disservice that want a reasonable compromise. Please reopen JFK Drive like it was before COVID! The Park is for EVERYONE

Phillip Ranelli

Sent From pwe lim to the Board of Supervisors on 2/14/2022 2:01:57 PM

Dear Board of Supervisors,

Subject: Please reopen JFK Drive

I urge you to support returning John F. Kennedy Drive to its pre-COVID conditions, with all roadways open to vehicle traffic and street closures on Sundays, holidays, and some Saturdays. I haven't been able to enjoy Golden Gate Park with JFK Drive closed 24/7. Everyone should be able to access Golden Gate Park. We need your voice on this issue! yes Should open asap

pwe lim

Sent From Katheryne Erigero to the Board of Supervisors on 2/14/2022 1:38:07 PM

Dear Board of Supervisors,

Subject: JFK Drive

The 24/7 closure of JFK drive has left many people unable to access Golden Gate Park and its institutions. The current closure is for those who live close enough, have the money to pay for parking, or are able bodied enough to travel on foot or bicycle. We need to go back to the compromise that was struck and reopen JFK as it was before the pandemic!

Katheryne Erigero

Sent From Timothy Lucier to the Board of Supervisors on 2/14/2022 1:23:31 PM

Dear Board of Supervisors,

Subject: Reopen JFK

San Franciscans of all ages and abilities love Golden Gate Park. We all need access to the Park! JFK Drive should be reopened to the way it was before COVID.

Timothy Lucier

Sent From Cynthia FUGERE to the Board of Supervisors on 2/14/2022 12:57:14 PM

Dear Board of Supervisors,

Subject: Reopen JFK

San Franciscans of all ages and abilities love Golden Gate Park. We all need access to the Park! JFK Drive should be reopened to the way it was before COVID.

Cynthia FUGERE

Sent From John Zullo to the Board of Supervisors on 2/14/2022 12:49:03 PM

Dear Board of Supervisors,

Subject: Reopen JFK

San Franciscans of all ages and abilities love Golden Gate Park. We all need access to the Park! JFK Drive should be reopened to the way it was before COVID.

John Zullo

Sent From Stephanie ugrin to the Board of Supervisors on 2/14/2022 12:33:34 PM

Dear Board of Supervisors,

Subject: Please reopen JFK Drive

I urge you to support returning John F. Kennedy Drive to its pre-COVID conditions, with all roadways open to vehicle traffic and street closures on Sundays, holidays, and some Saturdays. I haven't been able to enjoy Golden Gate Park with JFK Drive closed 24/7. Everyone should be able to access Golden Gate Park. We need your voice on this issue!

Stephanie ugrin

Sent From Illona Root-Chang to the Board of Supervisors on 2/14/2022 11:13:03 AM

Dear Board of Supervisors,

Subject: Support a JFK Drive compromise!

I support a Golden Gate Park that is accessible to everyone. We all agree that bicyclists and pedestrians should have access to Golden Gate Park, but we need to balance that with access for everyone else. I urge you to restore access to Golden Gate Park as it was before the pandemic.

Illona Root-Chang

Sent From Marie Visto to the Board of Supervisors on 2/14/2022 10:22:06 AM

Dear Board of Supervisors,

Subject: Golden Gate Park

It's time for John F. Kennedy Drive to reopen. Golden Gate Park is a critical open space that everyone should be able to visit. I urge you to support JFK Drive returning to the conditions pre-COVID, with all roadways open to vehicle traffic and street closures on Sundays and some Saturdays as it was before. As a disabled person it has been a hardship to have JFK Dr closed, it is imperative to REOPEN JFK Dr. for access to & thru the park. And as a REASONABLE ACCOMMODATION REQUEST I implore you to REOPEN JFK DR. No one should be allowed to 'enjoy' while others suffer & are deprived, especially people like myself that are disabled.

Marie Visto

Sent From John Yee to the Board of Supervisors on 2/14/2022 9:26:29 AM

Dear Board of Supervisors,

Subject: Please reopen JFK Drive

I urge you to support returning John F. Kennedy Drive to its pre-COVID conditions, with all roadways open to vehicle traffic and street closures on Sundays, holidays, and some Saturdays. I haven't been able to enjoy Golden Gate Park with JFK Drive closed 24/7. Everyone should be able to access Golden Gate Park. We need your voice on this issue!

John Yee

Sent From Thomas Pugh to the Board of Supervisors on 2/14/2022 1:48:46 AM

Dear Board of Supervisors,

Subject: JFK

A compromise for John F. Kennedy Drive was reached in 2007 that allowed all users of Golden Gate Park to share the roads. It is time to reopen JFK Drive back to the way it was before COVID. The select few that are the most vocal are doing us all a disservice that want a reasonable compromise. Please reopen JFK Drive like it was before COVID!

Thomas Pugh

Sent From Jacalyn M to the Board of Supervisors on 2/14/2022 1:47:15 AM

Dear Board of Supervisors,

Subject: Golden Gate Park

It's time for John F. Kennedy Drive to reopen. Golden Gate Park is a critical open space that everyone should be able to visit. I urge you to support JFK Drive returning to the conditions pre-COVID, with all roadways open to vehicle traffic and street closures on Sundays and some Saturdays as it was before

Jacalyn M

Sent From Stacy Switzer to the Board of Supervisors on 2/13/2022 4:08:36 PM

Dear Board of Supervisors,

Subject: Please reopen JFK Drive

I urge you to support returning John F. Kennedy Drive to its pre-COVID conditions, with all roadways open to vehicle traffic and street closures on Sundays, holidays, and some Saturdays. I haven't been able to enjoy Golden Gate Park with JFK Drive closed 24/7. Everyone should be able to access Golden Gate Park. We need your voice on this issue!

Stacy Switzer

Sent From Jennie Chin to the Board of Supervisors on 2/13/2022 4:07:39 PM

Dear Board of Supervisors,

Subject: Please reopen JFK Drive

I am a senior resident of district 11 who uses JFK Drive to access GG Park venues and also to visit relatives, friends and restaurants in the Richmond area. Closure of JFK Drive is an elitist move to discourage residents of neighborhoods distant from the park from accessing the museums, restaurants and other sites in GG park that require driving from southern parts of the city across the park. Combined with the closure of the Great Highway on weekends (since when does the weekend start at noon on Friday????), it is a harrowing experience to navigate access, not to mention the extra traffic time required. Not everyone wants to be on Muni, especially in these covid times (I am immune compromised). I also don't need to spend a chunk of time exposed to the questionable people on the bus. Closure of the roadways in GG Park just caters to the able bodied, generally younger people. You didn't ask what the rest of us taxpayers want! I urge you to support returning John F. Kennedy Drive to its pre-COVID conditions, with all roadways open to vehicle traffic and street closures on Sundays, holidays, and some Saturdays. Everyone should be able to access Golden Gate Park and not be forced to take the bus. Only the people who live near the park are for this closure!! How elitist and discriminatory!! We need your voice on this issue!

Jennie Chin

Sent From Angelo DiPietrantonio to the Board of Supervisors on 2/13/2022 3:57:44 PM

Dear Board of Supervisors,

Subject: Golden Gate Park

All families from around the City deserve access to Golden Gate Park. We must reopen JFK Drive to make access to Golden Gate Park a reality. Not all can take public transportation or walk/bike to Golden Gate Park. Access isn't the same for everybody! JFK Drive should be open like it was pre-pandemic.

Angelo DiPietrantonio

Sent From Debra Pas to the Board of Supervisors on 2/13/2022 3:48:04 PM

Dear Board of Supervisors,

Subject: JFK Drive

The current closure of JFK Drive severely impacts people with disabilities, seniors, and communities not directly neighboring Golden Gate Park. As we emerge from COVID, it's time to reopen JFK Drive. Golden Gate Park belongs to the people of San Francisco, not just a few. I strongly encourage you to support JFK Drive returning to the conditions pre-COVID, with all roadways open to vehicle traffic and street closures on Sundays, holidays and Saturdays, 6 months of the year.

Debra Pas

Sent From Beth Patty to the Board of Supervisors on 2/13/2022 3:42:40 PM

Dear Board of Supervisors,

Subject: Golden Gate Park

It's time for John F. Kennedy Drive to reopen. Golden Gate Park is a critical open space that everyone should be able to visit. I urge you to support JFK Drive returning to the conditions pre-COVID, with all roadways open to vehicle traffic and street closures on Sundays and some Saturdays as it was before

Beth Patty

Sent From Michael Billo to the Board of Supervisors on 2/13/2022 3:39:50 PM

Dear Board of Supervisors,

Subject: Please reopen JFK Drive

I urge you to support returning John F. Kennedy Drive to its pre-COVID conditions, with all roadways open to vehicle traffic and street closures on Sundays, holidays, and some Saturdays. I haven't been able to enjoy Golden Gate Park with JFK Drive closed 24/7. Everyone should be able to access Golden Gate Park. We need your voice on this issue!

Michael Billo

Sent From Nicole Samarron to the Board of Supervisors on 2/13/2022 3:35:40 PM

Dear Board of Supervisors,

Subject: JFK

Ableism and gatekeeping have no place in San Francisco. The current closure of JFK Drive is unfortunately both of those things. The time for 'close first, ask questions later' is over. It is time to revert back to the compromise that was struck over a decade ago and restore access for all to Golden Gate Park.

Nicole Samarron

Sent From Joanne Horning to the Board of Supervisors on 2/13/2022 3:14:34 PM

Dear Board of Supervisors,

Subject: Please reopen JFK Drive

I urge you to support returning John F. Kennedy Drive to its pre-COVID conditions, with all roadways open to vehicle traffic and street closures on Sundays, holidays, and some Saturdays. I haven't been able to enjoy Golden Gate Park with JFK Drive closed 24/7. Everyone should be able to access Golden Gate Park. We need your voice on this issue!

Joanne Horning

Sent From Gregory Mar to the Board of Supervisors on 2/13/2022 3:12:47 PM

Dear Board of Supervisors,

Subject: Reopen JFK

San Franciscans of all ages and abilities love Golden Gate Park. We all need access to the Park! JFK Drive should be reopened to the way it was before COVID.

Gregory Mar

Sent From Brad McMillan to the Board of Supervisors on 2/13/2022 1:53:40 PM

Dear Board of Supervisors,

Subject: Support a JFK Drive compromise!

I support a Golden Gate Park that is accessible to everyone. We all agree that bicyclists and pedestrians should have access to Golden Gate Park, but we need to balance that with access for everyone else. I urge you to restore access to Golden Gate Park as it was before the pandemic.

Brad McMillan

Sent From Rica Lakamp to the Board of Supervisors on 2/13/2022 1:53:18 PM

Dear Board of Supervisors,

Subject: Reopen JFK

San Franciscans of all ages and abilities love Golden Gate Park. We all need access to the Park! JFK Drive should be reopened to the way it was before COVID.

Rica Lakamp

Sent From judith mayer to the Board of Supervisors on 2/13/2022 1:18:56 PM

Dear Board of Supervisors,

Subject: Reopen JFK Drive

I fully support bicyclist and pedestrian safety. That's why I am asking you to reopen JFK Drive to how it was before COVID. It is closed all Sundays and half of the Saturdays every year, with ample bike lanes and pedestrian walkways each day of the week. We need to balance equity AND safety!

judith mayer

Sent From Ying Wu to the Board of Supervisors on 2/13/2022 12:57:35 PM

Dear Board of Supervisors,

Subject: Golden Gate Park

It's time for John F. Kennedy Drive to reopen. At LEAST HAVE SPECIAL PARKING PERMITS FOR PEOPLE THAT WORK THERE. Golden Gate Park is a critical open space that everyone should be able to visit. I urge you to support JFK Drive returning to the conditions pre-COVID, with all roadways open to vehicle traffic and street closures on Sundays and some Saturdays as it was before

Ying Wu

Sent From Caroline Dignan to the Board of Supervisors on 2/13/2022 11:36:58 AM

Dear Board of Supervisors,

Subject: JFK

Ableism and gatekeeping have no place in San Francisco. The current closure of JFK Drive is unfortunately both of those things. The time for 'close first, ask questions later' is over. It is time to revert back to the compromise that was struck over a decade ago and restore access for all to Golden Gate Park.

Caroline Dignan

Sent From DORIS BIVINS to the Board of Supervisors on 2/13/2022 1:44:19 AM

Dear Board of Supervisors,

Subject: JFK Drive

The 24/7 closure of JFK drive has left many people unable to access Golden Gate Park and its institutions. The current closure is for those who live close enough, have the money to pay for parking, or are able bodied enough to travel on foot or bicycle. We need to go back to the compromise that was struck and reopen JFK as it was before the pandemic!

DORIS BIVINS

Sent From Elizabeth Sacha to the Board of Supervisors on 2/12/2022 8:19:08 PM

Dear Board of Supervisors,

Subject: JFK

A compromise for John F. Kennedy Drive was reached in 2007 that allowed all users of Golden Gate Park to share the roads. It is time to reopen JFK Drive back to the way it was before COVID. The select few that are the most vocal are doing us all a disservice that want a reasonable compromise. Please reopen JFK Drive like it was before COVID!

Elizabeth Sacha

Sent From Diane Palacio to the Board of Supervisors on 2/12/2022 8:08:09 PM

Dear Board of Supervisors,

Subject: JFK

A compromise for John F. Kennedy Drive was reached in 2007 that allowed all users of Golden Gate Park to share the roads. It is time to reopen JFK Drive back to the way it was before COVID. The select few that are the most vocal are doing us all a disservice that want a reasonable compromise. A public park is for the public! To close any roadway off to the public to benefit a special interest group discriminates against a segment of the public, the very people the park was created for. Please reopen JFK Drive like it was before COVID!

Diane Palacio

Sent From J Marbury to the Board of Supervisors on 2/12/2022 6:48:52 PM

Dear Board of Supervisors,

Subject: Support a JFK Drive compromise!

I support a Golden Gate Park that is accessible to everyone. We all agree that bicyclists and pedestrians should have access to Golden Gate Park, but we need to balance that with access for everyone else. I urge you to restore access to Golden Gate Park as it was before the pandemic.

J Marbury

Sent From Dorothy Yuki to the Board of Supervisors on 2/12/2022 5:55:24 PM

Dear Board of Supervisors,

Subject: JFK Drive

The current closure of JFK Drive severely impacts people with disabilities, seniors, and communities not directly neighboring Golden Gate Park. As we emerge from COVID, it's time to reopen JFK Drive. Golden Gate Park belongs to the people of San Francisco, not just a few. I strongly encourage you to support JFK Drive returning to the conditions pre-COVID, with all roadways open to vehicle traffic and street closures on Sundays, holidays and Saturdays, 6 months of the year.

Dorothy Yuki

Sent From Jill Mori to the Board of Supervisors on 2/12/2022 5:29:44 PM

Dear Board of Supervisors,

Subject: Golden Gate Park just OPEN EVERYTHING ALREADY!!

All families from around the City deserve access to Golden Gate Park. We must reopen JFK Drive to make access to Golden Gate Park a reality. Not all can take public transportation or walk/bike to Golden Gate Park. Access isn't the same for everybody! JFK Drive should be open like it was pre-pandemic. I am a 4th generation SF native. If you don't even live in this area, you have no reason to shut it down. Worry about your own neighborhood and their 'we have no place to bike/walk' issues.

Jill Mori

Sent From Hugh ORegan to the Board of Supervisors on 2/12/2022 5:26:28 PM

Dear Board of Supervisors,

Subject: Golden Gate Park

It's time for John F. Kennedy Drive to reopen. Golden Gate Park is a critical open space that everyone should be able to visit. I urge you to support JFK Drive returning to the conditions pre-COVID, with all roadways open to vehicle traffic and street closures on Sundays and some Saturdays as it was before

Hugh ORegan

Sent From J.S. Yabumoto to the Board of Supervisors on 2/12/2022 5:15:56 PM

Dear Board of Supervisors,

Subject: Please reopen JFK Drive

I urge you to support returning John F. Kennedy Drive to its pre-COVID conditions, with all roadways open to vehicle traffic and street closures on Sundays, holidays, and some Saturdays. Many haven't been able to enjoy Golden Gate Park with JFK Drive closed 24/7. Seniors, disabled, the poor, and communities of color are most negatively impacted by the closure. Everyone should be able to access Golden Gate Park.

J.S. Yabumoto

Sent From Patrick Ryan to the Board of Supervisors on 2/12/2022 4:54:56 PM

Dear Board of Supervisors,

Subject: Reopen JFK

San Franciscans of all ages and abilities love Golden Gate Park. We all need access to the Park! JFK Drive should be reopened to the way it was before COVID.

Patrick Ryan

Sent From Desy Stoyanov to the Board of Supervisors on 2/12/2022 4:53:57 PM

Dear Board of Supervisors,

Subject: Support a JFK Drive compromise!

I support a Golden Gate Park that is accessible to everyone. We all agree that bicyclists and pedestrians should have access to Golden Gate Park, but we need to balance that with access for everyone else. I urge you to restore access to Golden Gate Park as it was before the pandemic.

Desy Stoyanov

Sent From Steve Anderson to the Board of Supervisors on 2/12/2022 4:43:50 PM

Dear Board of Supervisors,

Subject: Golden Gate Park

It's time for John F. Kennedy Drive to reopen. Golden Gate Park is a critical open space that everyone should be able to visit. I urge you to support JFK Drive returning to the conditions pre-COVID, with all roadways open to vehicle traffic and street closures on Sundays and some Saturdays as it was before

Steve Anderson

Sent From Tyrone Dorian to the Board of Supervisors on 2/12/2022 4:25:53 PM

Dear Board of Supervisors,

Subject: Support a JFK Drive compromise!

I support a Golden Gate Park that is accessible to everyone. We all agree that bicyclists and pedestrians should have access to Golden Gate Park, but we need to balance that with access for everyone else. I urge you to restore access to Golden Gate Park as it was before the pandemic.

Tyrone Dorian

Sent From Sylvia Solomon to the Board of Supervisors on 2/12/2022 4:24:37 PM

Dear Board of Supervisors,

Subject: Reopen JFK

San Franciscans of all ages and abilities love Golden Gate Park. We all need access to the Park! JFK Drive should be reopened to the way it was before COVID.

Sylvia Solomon

Sent From Kirsten Selberg to the Board of Supervisors on 2/12/2022 4:12:16 PM

Dear Board of Supervisors,

Subject: Reopen JFK

My mother had congestive heart failure and spinal stenosis. She recently passed away. The last three years of her life showed me the absolute importance of keeping ALL of San Francisco open to visitors, especially our parks. Without easy vehicle access, many people - like my Mom - who have a variety of mobility issues cannot enjoy amenities our city offers. It must be nice to be young and/or healthy enough to bike, walk, or even catch MUNI, or wealthy enough to catch an Uber everywhere, but we're not all like that and our representatives consistently or conveniently seem to forget that. My Mom needed a car and easy access everywhere she went in this city, and she is NOT alone. One of her very favorite things was to drive to the upper reservoir in McLaren and watch the dogs play in the water. During COVID, the street leading to the reservoir was shut to vehicles. The last two years of her life she was unable to participate in one of the things that have her joy. To this day that street remains closed, robbing people with mobility issues from using a public accommodations they pay taxes for. That is NOT right. JFK Drive - and all of the streets closed under the cover of COVID - should be reopened to the way it was.

Kirsten Selberg

Sent From Karen Ferguson to the Board of Supervisors on 2/12/2022 4:05:44 PM

Dear Board of Supervisors,

Subject: Golden Gate Park

All families from around the City deserve access to Golden Gate Park. We must reopen JFK Drive to make access to Golden Gate Park a reality. Not all can take public transportation or walk/bike to Golden Gate Park. Access isn't the same for everybody! JFK Drive should be open like it was pre-pandemic.

Karen Ferguson

Sent From Judi Lewis to the Board of Supervisors on 2/12/2022 4:01:08 PM

Dear Board of Supervisors,

Subject: JFK Drive

The current closure of JFK Drive severely impacts people with disabilities, seniors, and communities not directly neighboring Golden Gate Park. As we emerge from COVID, it's time to reopen JFK Drive. Golden Gate Park belongs to the people of San Francisco, not just a few. I strongly encourage you to support JFK Drive returning to the conditions pre-COVID, with all roadways open to vehicle traffic and street closures on Sundays, holidays and Saturdays, 6 months of the year.

Judi Lewis

Sent From Ira Schneiderman to the Board of Supervisors on 2/12/2022 3:50:59 PM

Dear Board of Supervisors,

Subject: Reopen JFK Drive

I fully support bicyclist and pedestrian safety. That's why I am asking you to reopen JFK Drive to how it was before COVID. It is closed all Sundays and half of the Saturdays every year, with ample bike lanes and pedestrian walkways each day of the week. We need to balance equity AND safety!

Ira Schneiderman

Sent From Ana Galvez to the Board of Supervisors on 2/12/2022 3:34:51 PM

Dear Board of Supervisors,

Subject: Reopen JFK

San Franciscans of all ages and abilities love Golden Gate Park. We all need access to the Park! JFK Drive should be reopened to the way it was before COVID.

Ana Galvez

Sent From Marcia Lovelace to the Board of Supervisors on 2/11/2022 10:51:33 PM

Dear Board of Supervisors,

Subject: Reopen JFK

San Franciscans of all ages and abilities love Golden Gate Park. We all need access to the Park! JFK Drive should be reopened to the way it was before COVID.

Marcia Lovelace

Sent From ugo quezada to the Board of Supervisors on 2/11/2022 7:02:30 PM

Dear Board of Supervisors,

Subject: Support a JFK Drive compromise!

I support a Golden Gate Park that is accessible to everyone. We all agree that bicyclists and pedestrians should have access to Golden Gate Park, but we need to balance that with access for everyone else. I urge you to restore access to Golden Gate Park as it was before the pandemic.

ugo quezada

Sent From K Regan to the Board of Supervisors on 2/11/2022 4:26:35 PM

Dear Board of Supervisors,

Subject: JFK

A compromise for John F. Kennedy Drive was reached in 2007 that allowed all users of Golden Gate Park to share the roads. It is time to reopen JFK Drive back to the way it was before COVID. The select few that are the most vocal are doing us all a disservice that want a reasonable compromise. Please reopen JFK Drive like it was before COVID!

K Regan

Sent From Cyndy Zimmer to the Board of Supervisors on 2/11/2022 2:21:03 PM

Dear Board of Supervisors,

Subject: Golden Gate Park

All families from around the City deserve access to Golden Gate Park. We must reopen JFK Drive to make access to Golden Gate Park a reality. Not all can take public transportation or walk/bike to Golden Gate Park. Access isn't the same for everybody! JFK Drive should be open like it was pre-pandemic.

Cyndy Zimmer

Sent From Jorge Palafox to the Board of Supervisors on 2/11/2022 1:28:10 PM

Dear Board of Supervisors,

Subject: Reopen JFK

San Franciscans of all ages and abilities love Golden Gate Park. We all need access to the Park! JFK Drive should be reopened to the way it was before COVID.

Jorge Palafox

Sent From sanh lu to the Board of Supervisors on 2/11/2022 1:23:15 PM

Dear Board of Supervisors,

Subject: JFK

A compromise for John F. Kennedy Drive was reached in 2007 that allowed all users of Golden Gate Park to share the roads. It is time to reopen JFK Drive back to the way it was before COVID. The select few that are the most vocal are doing us all a disservice that want a reasonable compromise. Please reopen JFK Drive like it was before COVID!

sanh lu

Sent From Alexis Lagomarsino to the Board of Supervisors on 2/11/2022 1:09:08 PM

Dear Board of Supervisors,

Subject: Please reopen JFK Drive

I urge you to support returning John F. Kennedy Drive to its pre-COVID conditions, with all roadways open to vehicle traffic and street closures on Sundays, holidays, and some Saturdays. I haven't been able to enjoy Golden Gate Park with JFK Drive closed 24/7. Everyone should be able to access Golden Gate Park. We need your voice on this issue!

Alexis Lagomarsino

Sent From Nancy Benjamin to the Board of Supervisors on 2/11/2022 1:08:44 PM

Dear Board of Supervisors,

Subject: JFK

Ableism and gatekeeping have no place in San Francisco. The current closure of JFK Drive is unfortunately both of those things. The time for 'close first, ask questions later' is over. It is time to revert back to the compromise that was struck over a decade ago and restore access for all to Golden Gate Park.

Nancy Benjamin

Sent From Phoebe Vanderhorst to the Board of Supervisors on 2/11/2022 12:29:46 PM

Dear Board of Supervisors,

Subject: Reopen JFK

San Franciscans of all ages and abilities love Golden Gate Park. We all need access to the Park! JFK Drive should be reopened to the way it was before COVID.

Phoebe Vanderhorst

Sent From Shawna McGrew to the Board of Supervisors on 2/11/2022 12:29:39 PM

Dear Board of Supervisors,

Subject: JFK Drive

The 24/7 closure of JFK drive has left many people unable to access Golden Gate Park and its institutions. The current closure is for those who live close enough, have the money to pay for parking, or are able bodied enough to travel on foot or bicycle. We need to go back to the compromise that was struck and reopen JFK as it was before the pandemic!

Shawna McGrew

Sent From Mary Manning to the Board of Supervisors on 2/11/2022 12:26:29 PM

Dear Board of Supervisors,

Subject: Golden Gate Park

All families from around the City deserve access to Golden Gate Park. We must reopen JFK Drive to make access to Golden Gate Park a reality. Not all can take public transportation or walk/bike to Golden Gate Park. Access isn't the same for everybody! JFK Drive should be open like it was pre-pandemic.

Mary Manning

Sent From Charles Callaghan to the Board of Supervisors on 2/11/2022 12:16:01 PM

Dear Board of Supervisors,

Subject: Golden Gate Park

It's time for John F. Kennedy Drive to reopen. Golden Gate Park is a critical open space that everyone should be able to visit. I urge you to support JFK Drive returning to the conditions pre-COVID, with all roadways open to vehicle traffic and street closures on Sundays and some Saturdays as it was before

Charles Callaghan

Sent From Sheila Anastas to the Board of Supervisors on 2/11/2022 6:07:46 AM

Dear Board of Supervisors,

Subject: Golden Gate Park

All families from around the City deserve access to Golden Gate Park. We must reopen JFK Drive to make access to Golden Gate Park a reality. Not all can take public transportation or walk/bike to Golden Gate Park. Access isn't the same for everybody! JFK Drive should be open like it was pre-pandemic. I'll also add that by opening JFK allows essential access to neighborhoods and businesses located on either side of the park.

Sheila Anastas

Sent From Joan Maki to the Board of Supervisors on 2/11/2022 3:45:50 AM

Dear Board of Supervisors,

Subject: Reopen JFK Drive

I fully support bicyclist and pedestrian safety. That's why I am asking you to reopen JFK Drive to how it was before COVID. It is closed all Sundays and half of the Saturdays every year, with ample bike lanes and pedestrian walkways each day of the week. We need to balance equity AND safety!

Joan Maki

Sent From Mary Prater to the Board of Supervisors on 2/11/2022 3:31:09 AM

Dear Board of Supervisors,

Subject: Golden Gate Park

All families from around the City deserve access to Golden Gate Park. We must reopen JFK Drive to make access to Golden Gate Park a reality. Not all can take public transportation or walk/bike to Golden Gate Park. Access isn't the same for everybody! JFK Drive should be open like it was pre-pandemic.

Mary Prater

Sent From Jean Hurley to the Board of Supervisors on 2/10/2022 10:54:35 PM

Dear Board of Supervisors,

Subject: Reopen JFK

San Franciscans of all ages and abilities love Golden Gate Park. We all need access to the Park! JFK Drive should be reopened to the way it was before COVID.

Jean Hurley

Sent From Mark Fullerton to the Board of Supervisors on 2/10/2022 8:53:44 PM

Dear Board of Supervisors,

Subject: Reopen JFK

San Franciscans of all ages and abilities love Golden Gate Park. We all need access to the Park! JFK Drive should be reopened to the way it was before COVID.

Mark Fullerton

Sent From Dillon Fullerton to the Board of Supervisors on 2/10/2022 8:53:01 PM

Dear Board of Supervisors,

Subject: Support a JFK Drive compromise!

I support a Golden Gate Park that is accessible to everyone. We all agree that bicyclists and pedestrians should have access to Golden Gate Park, but we need to balance that with access for everyone else. I urge you to restore access to Golden Gate Park as it was before the pandemic.

Dillon Fullerton

Sent From Patricia Connick to the Board of Supervisors on 2/10/2022 7:36:55 PM

Dear Board of Supervisors,

Subject: JFK

Ableism and gatekeeping have no place in San Francisco. The current closure of JFK Drive is unfortunately both of those things. The time for 'close first, ask questions later' is over. It is time to revert back to the compromise that was struck over a decade ago and restore access for all to Golden Gate Park.

Patricia Connick

Sent From Susan Murdy to the Board of Supervisors on 2/10/2022 7:16:35 PM

Dear Board of Supervisors,

Subject: Reopen JFK Drive

I fully support bicyclist and pedestrian safety. That's why I am asking you to reopen JFK Drive to how it was before COVID. It is closed all Sundays and half of the Saturdays every year, with ample bike lanes and pedestrian walkways each day of the week. We need to balance equity AND safety!

Susan Murdy

Sent From Jillian Robinson to the Board of Supervisors on 2/10/2022 6:57:06 PM

Dear Board of Supervisors,

Subject: Reopen JFK Drive

I fully support bicyclist and pedestrian safety. The space needs to be available to the broader community, including those who wish to enjoy the arts. That's why I am asking you to reopen JFK Drive to how it was before COVID. It is closed all Sundays and half of the Saturdays every year, with ample bike lanes and pedestrian walkways each day of the week. We need to balance equity AND safety!

Jillian Robinson

Sent From Joseph Goldyne to the Board of Supervisors on 2/10/2022 6:42:53 PM

Dear Board of Supervisors,

Subject: Support a JFK Drive compromise!

Whereas most people agree that pedestrians and bicyclists should be accorded safe access to Golden Gate Park, we need to balance that with access for everyone else. In the case of the de Young Museum, the current almost unbelievable pandemic closure of the main drive has basically strangled access to one of San Francisco's major arts institutions on which the city spends tax revenue and which attracts people from all over the world. Foreign friends say this sort of 'blockade' should be considered intolerable in a city supposedly supportive of the arts. It is especially terrible for older people and families with children who find it challenging to walk long distances, basically tiring themselves before they even get to their arts destination, the de Young! I urge you to restore access to Golden Gate Park as it was before the pandemic. This is critical. Why donate or spend the city's money on works of art for the public benefit if the public cannot fully benefit because of publicly imposed restrictions on access??? It's crazy--irrational policy!!! Regards,
Joseph Goldyne jgol@aol.com

Joseph Goldyne

Sent From Jamie Bowles to the Board of Supervisors on 2/10/2022 5:53:28 PM

Dear Board of Supervisors,

Subject: Golden Gate Park

It's time for John F. Kennedy Drive to reopen. Golden Gate Park is a critical open space that everyone should be able to visit. I urge you to support JFK Drive returning to the conditions pre-COVID, with all roadways open to vehicle traffic and street closures on Sundays and some Saturdays as it was before

Jamie Bowles

Sent From Mike Tully to the Board of Supervisors on 2/10/2022 5:36:53 PM

Dear Board of Supervisors,

Subject: Golden Gate Park

All families from around the City deserve access to Golden Gate Park. We must reopen JFK Drive to make access to Golden Gate Park a reality. Not all can take public transportation or walk/bike to Golden Gate Park. Access isn't the same for everybody! JFK Drive should be open like it was pre-pandemic.

Mike Tully

Sent From Sandra Swanson to the Board of Supervisors on 2/10/2022 5:27:02 PM

Dear Board of Supervisors,

Subject: JFK

A compromise for John F. Kennedy Drive was reached in 2007 that allowed all users of Golden Gate Park to share the roads. It is time to reopen JFK Drive back to the way it was before COVID. The select few that are the most vocal are doing us all a disservice that want a reasonable compromise. Please reopen JFK Drive like it was before COVID!

Sandra Swanson

Sent From Vic Quattrin to the Board of Supervisors on 2/10/2022 5:25:24 PM

Dear Board of Supervisors,

Subject: Golden Gate Park

All families from around the City deserve access to Golden Gate Park. We must reopen JFK Drive to make access to Golden Gate Park a reality. Not all can take public transportation or walk/bike to Golden Gate Park. Access isn't the same for everybody! JFK Drive should be open like it was pre-pandemic.

Vic Quattrin

Sent From Mary Palmer to the Board of Supervisors on 2/10/2022 5:18:00 PM

Dear Board of Supervisors,

Subject: Please reopen JFK Drive

I urge you to support returning John F. Kennedy Drive to its pre-COVID conditions, with all roadways open to vehicle traffic and street closures on Sundays, holidays, and some Saturdays. I haven't been able to enjoy Golden Gate Park with JFK Drive closed 24/7. Everyone should be able to access Golden Gate Park. We need your voice on this issue!

Mary Palmer

Sent From Gabe Quezada to the Board of Supervisors on 2/10/2022 5:14:19 PM

Dear Board of Supervisors,

Subject: Support a JFK Drive compromise!

I support a Golden Gate Park that is accessible to everyone. We all agree that bicyclists and pedestrians should have access to Golden Gate Park, but we need to balance that with access for everyone else. I urge you to restore access to Golden Gate Park as it was before the pandemic.

Gabe Quezada

Sent From Marc Joseph Rabideau to the Board of Supervisors on 2/10/2022 4:23:22 PM

Dear Board of Supervisors,

Subject: JFK Drive

The current closure of JFK Drive severely impacts people with disabilities, seniors, and communities not directly neighboring Golden Gate Park. As we emerge from COVID, it's time to reopen JFK Drive. Golden Gate Park belongs to the people of San Francisco, not just a few. I strongly encourage you to support JFK Drive returning to the conditions pre-COVID, with all roadways open to vehicle traffic and street closures on Sundays, holidays and Saturdays, 6 months of the year.

Marc Joseph Rabideau

Sent From Linda Lauter to the Board of Supervisors on 2/10/2022 4:19:00 PM

Dear Board of Supervisors,

Subject: JFK

A compromise for John F. Kennedy Drive was reached in 2007 that allowed all users of Golden Gate Park to share the roads. It is time to reopen JFK Drive back to the way it was before COVID. The select few that are the most vocal are doing us all a disservice that want a reasonable compromise. Please reopen JFK Drive like it was before COVID!

Linda Lauter

Sent From Shaia Breslow to the Board of Supervisors on 2/10/2022 3:39:43 PM

Dear Board of Supervisors,

Subject: Golden Gate Park

It's time for John F. Kennedy Drive to reopen. Golden Gate Park is a critical open space that everyone should be able to visit. I urge you to support JFK Drive returning to the conditions pre-COVID, with all roadways open to vehicle traffic and street closures on Sundays and some Saturdays as it was before

Shaia Breslow

Sent From Angela Tickler to the Board of Supervisors on 2/10/2022 3:20:15 PM

Dear Board of Supervisors,

Subject: Golden Gate Park

It's time for John F. Kennedy Drive to reopen. Golden Gate Park is a critical open space that everyone should be able to visit. I urge you to support JFK Drive returning to the conditions pre-COVID, with all roadways open to vehicle traffic and street closures on Sundays and some Saturdays as it was before

Angela Tickler

Sent From eugene protopappas to the Board of Supervisors on 2/10/2022 3:19:23 PM

Dear Board of Supervisors,

Subject: Reopen JFK Drive

I fully support bicyclist and pedestrian safety. That's why I am asking you to reopen JFK Drive to how it was before COVID. It is closed all Sundays and half of the Saturdays every year, with ample bike lanes and pedestrian walkways each day of the week. We need to balance equity AND safety!

eugene protopappas

Sent From mie regan to the Board of Supervisors on 2/10/2022 2:20:21 PM

Dear Board of Supervisors,

Subject: Golden Gate Park

It's time for John F. Kennedy Drive to reopen. Golden Gate Park is a critical open space that everyone should be able to visit. I urge you to support JFK Drive returning to the conditions pre-COVID, with all roadways open to vehicle traffic and street closures on Sundays and some Saturdays as it was before. Its is also time to reopen the Great Highway and all the other roads that have been closed. The mask come off the roads open up.

mie regan

Sent From Scott Wheeler to the Board of Supervisors on 2/10/2022 3:34:34 AM

Dear Board of Supervisors,

Subject: JFK

A compromise for John F. Kennedy Drive was reached in 2007 that allowed all users of Golden Gate Park to share the roads. It is time to reopen JFK Drive back to the way it was before COVID. The select few that are the most vocal are doing us all a disservice that want a reasonable compromise. Please reopen JFK Drive like it was before COVID!

Scott Wheeler

Sent From Catherine Sparacino to the Board of Supervisors on 2/10/2022 1:47:28 AM

Dear Board of Supervisors,

Subject: JFK Drive

The 24/7 closure of JFK drive has left many people unable to access Golden Gate Park and its institutions. The current closure is for those who live close enough, have the money to pay for parking, or are able bodied enough to travel on foot or bicycle. We need to go back to the compromise that was struck and reopen JFK as it was before the pandemic!

Catherine Sparacino

Sent From Nancy Lee to the Board of Supervisors on 2/10/2022 1:30:50 AM

Dear Board of Supervisors,

Subject: Please reopen JFK Drive

I urge you to support returning John F. Kennedy Drive to its pre-COVID conditions, with all roadways open to vehicle traffic and street closures on Sundays, holidays, and some Saturdays. I haven't been able to enjoy Golden Gate Park with JFK Drive closed 24/7. Everyone should be able to access Golden Gate Park. Please do not give in to the very vocal but minority bike coalition activists. The park belongs to us all - even those who rely on automobiles for transportation. We need your voice on this issue!

Nancy Lee

Sent From Regan Opel to the Board of Supervisors on 2/9/2022 11:10:29 PM

Dear Board of Supervisors,

Subject: Please reopen JFK Drive

I urge you to support returning John F. Kennedy Drive to its pre-COVID conditions, with all roadways open to vehicle traffic and street closures on Sundays, holidays, and some Saturdays. I haven't been able to enjoy Golden Gate Park with JFK Drive closed 24/7. Everyone should be able to access Golden Gate Park. We need your voice on this issue!

Regan Opel

Sent From Regan Opel to the Board of Supervisors on 2/9/2022 10:47:18 PM

Dear Board of Supervisors,

Subject: JFK

A compromise for John F. Kennedy Drive was reached in 2007 that allowed all users of Golden Gate Park to share the roads. It is time to reopen JFK Drive back to the way it was before COVID. The select few that are the most vocal are doing us all a disservice that want a reasonable compromise. Please reopen JFK Drive like it was before COVID!

Regan Opel

Sent From Alex Dacks to the Board of Supervisors on 2/9/2022 10:03:26 PM

Dear Board of Supervisors,

Subject: Please reopen JFK Drive

I urge you to support returning John F. Kennedy Drive to its pre-COVID conditions, with all roadways open to vehicle traffic and street closures on Sundays, holidays, and some Saturdays. I haven't been able to enjoy Golden Gate Park with JFK Drive closed 24/7. Everyone should be able to access Golden Gate Park. We need your voice on this issue!

Alex Dacks

Sent From Audrey Vernick to the Board of Supervisors on 2/9/2022 9:29:32 PM

Dear Board of Supervisors,

Subject: Reopen JFK

San Franciscans of all ages and abilities love Golden Gate Park. We all need access to the Park! JFK Drive should be reopened to the way it was before COVID.

Audrey Vernick

Sent From Regan Opel to the Board of Supervisors on 2/9/2022 5:04:32 PM

Dear Board of Supervisors,

Subject: Golden Gate Park

It's time for John F. Kennedy Drive to reopen. Golden Gate Park is a critical open space that everyone should be able to visit. I urge you to support JFK Drive returning to the conditions pre-COVID, with all roadways open to vehicle traffic and street closures on Sundays and some Saturdays as it was before

Regan Opel

Sent From robert laiks to the Board of Supervisors on 2/9/2022 2:07:18 AM

Dear Board of Supervisors,

Subject: Reopen JFK

I moved to SF in 1971 and lived in both the Richmond and inner Sunset, using the park to walk, jog, bike and drive. I covered every inch. Even when my job moved to East Bay I frequently made it to the park on weekends. With countless trails and sidewalks there was never a problem getting around even when cars are present. I think McLaren's design is intended for this use I read that only 15% of locals bike in the city, and I was a member of the SF Bicycle Coalition back in 72, so I know how to get around by bike in the city. Altering the design and use of the park excludes many people, such as seniors and the handy capped, there is no need to close JFK Drive. It diminishes the park for so many, 85% and benefits so few, 15%. Please don't ruin this great park . There is a strong vocal group who are totally anti-car, but the way to enhance the city would be to improve mass transit not just to ban cars everywhere. Also I believe the closure hurts the museums, open JFK Drive!

robert laiks

Sent From Cheryl Hori to the Board of Supervisors on 2/7/2022 9:06:23 PM

Dear Board of Supervisors,

Subject: JFK

Ableism and gatekeeping have no place in San Francisco. The current closure of JFK Drive is unfortunately both of those things. The time for 'close first, ask questions later' is over. It is time to revert back to the compromise that was struck over a decade ago and restore access for all to Golden Gate Park.

Cheryl Hori

Sent From Nancy Roberts to the Board of Supervisors on 2/5/2022 12:07:05 AM

Dear Board of Supervisors,

Subject: JFK

Please re-open JFK Drive. I am elderly and handicapped and can only walk short distances. Access to the outside of the museums is important to me. Pedestrians, automobiles, bicycles, and scooters are capable of sharing the road. The parking spaces are very valuable to the elderly and people with small children. We can learn to share. It is time to reopen JFK Drive back to the way it was before COVID.

Nancy Roberts

Sent From Audrey Egan to the Board of Supervisors on 2/4/2022 11:37:48 PM

Dear Board of Supervisors,

Subject: Golden Gate Park

It's time for John F. Kennedy Drive to reopen. Golden Gate Park is a critical open space that everyone should be able to visit. I urge you to support JFK Drive returning to the conditions pre-COVID, with all roadways open to vehicle traffic and street closures on Sundays and some Saturdays as it was before

Audrey Egan

Sent From Ramah Commanday to the Board of Supervisors on 2/4/2022 7:16:10 PM

Dear Board of Supervisors,

Subject: Golden Gate Park

It's time for John F. Kennedy Drive to reopen. Golden Gate Park is a critical open space that everyone should be able to visit. I urge you to support JFK Drive returning to the conditions pre-COVID, with all roadways open to vehicle traffic and street closures on Sundays and some Saturdays as it was before. I may live in New York, but my roots and visits are to San Francisco, and I still consider myself part of the Bay Area community. Maintaining a high quality of life there for everyone is more important now than ever.

Ramah Commanday

Sent From James Stewart to the Board of Supervisors on 2/4/2022 5:37:34 PM

Dear Board of Supervisors,

Subject: JFK Drive

The 24/7 closure of JFK drive has left many people unable to access Golden Gate Park and its institutions. The current closure is for those who live close enough, have the money to pay for parking, or are able bodied enough to travel on foot or bicycle. We need to go back to the compromise that was struck and reopen JFK as it was before the pandemic!

James Stewart

Sent From Holly Silk to the Board of Supervisors on 2/4/2022 6:58:12 AM

Dear Board of Supervisors,

Subject: JFK Drive

The 24/7 closure of JFK drive has left many people unable to access Golden Gate Park and its institutions. The current closure is for those who live close enough, have the money to pay for parking, or are able bodied enough to travel on foot or bicycle. We need to go back to the compromise that was struck and reopen JFK as it was before the pandemic!

Holly Silk

Sent From Ann Gregory to the Board of Supervisors on 2/4/2022 5:48:40 AM

Dear Board of Supervisors,

Subject: Golden Gate Park

It's time for John F. Kennedy Drive to reopen. Golden Gate Park is a critical open space that everyone should be able to visit. I urge you to support JFK Drive returning to the conditions pre-COVID, with all roadways open to vehicle traffic and street closures on Sundays and some Saturdays as it was before

Ann Gregory

Sent From Gail Mitchell to the Board of Supervisors on 2/4/2022 4:38:45 AM

Dear Board of Supervisors,

Subject: Reopen JFK

San Franciscans of all ages and abilities love Golden Gate Park. We all need access to the Park! JFK Drive should be reopened to the way it was before COVID.

Gail Mitchell

Sent From Laylah Muran de Assereto to the Board of Supervisors on 2/4/2022 4:12:52 AM

Dear Board of Supervisors,

Subject: Golden Gate Park

All families from around the City deserve access to Golden Gate Park. We must reopen JFK Drive to make access to Golden Gate Park a reality. Not all can take public transportation or walk/bike to Golden Gate Park. Access isn't the same for everybody! JFK Drive should be open like it was pre-pandemic.

Laylah Muran de Assereto

Sent From Dennis Minnick to the Board of Supervisors on 2/1/2022 3:51:49 AM

Dear Board of Supervisors,

Subject: Reopen JFK Drive

I fully support bicyclist and pedestrian safety. That's why I am asking you to reopen JFK Drive to how it was before COVID. It is closed all Sundays and half of the Saturdays every year, with ample bike lanes and pedestrian walkways each day of the week. We need to balance equity AND safety!

Dennis Minnick

Sent From Yelena Barer to the Board of Supervisors on 1/28/2022 3:55:15 AM

Dear Board of Supervisors,

Subject: JFK Drive

The 24/7 closure of JFK drive has left many people unable to access Golden Gate Park and its institutions. The current closure is for those who live close enough, have the money to pay for parking, or are able bodied enough to travel on foot or bicycle. We need to go back to the compromise that was struck and reopen JFK as it was before the pandemic!

Yelena Barer

Sent From Leah Vandermei to the Board of Supervisors on 1/27/2022 12:04:21 AM

Dear Board of Supervisors,

Subject: JFK

Ableism and gatekeeping have no place in San Francisco. The current closure of JFK Drive is unfortunately both of those things. The time for 'close first, ask questions later' is over. It is time to revert back to the compromise that was struck over a decade ago and restore access for all to Golden Gate Park.

Leah Vandermei

Sent From Christopher Goodwin to the Board of Supervisors on 1/26/2022 8:06:34 PM

Dear Board of Supervisors,

Subject: Support a JFK Drive compromise!

I support a Golden Gate Park that is accessible to everyone. We all agree that bicyclists and pedestrians should have access to Golden Gate Park, but we need to balance that with access for everyone else. I urge you to restore access to Golden Gate Park as it was before the pandemic.

Christopher Goodwin

Sent From Sharon Watkins to the Board of Supervisors on 1/26/2022 5:24:40 PM

Dear Board of Supervisors,

Subject: JFK

A compromise for John F. Kennedy Drive was reached in 2007 that allowed all users of Golden Gate Park to share the roads. It is time to reopen JFK Drive back to the way it was before COVID. The select few that are the most vocal are doing us all a disservice that want a reasonable compromise. Please reopen JFK Drive like it was before COVID!

Sharon Watkins

Sent From SARAH CHAN to the Board of Supervisors on 1/26/2022 5:24:26 PM

Dear Board of Supervisors,

Subject: Reopen JFK Drive

I fully support bicyclist and pedestrian safety. That's why I am asking you to reopen JFK Drive to how it was before COVID. It is closed all Sundays and half of the Saturdays every year, with ample bike lanes and pedestrian walkways each day of the week. We need to balance equity AND safety!

SARAH CHAN

Sent From Norma Lopez to the Board of Supervisors on 1/26/2022 5:09:29 PM

Dear Board of Supervisors,

Subject: JFK

A compromise for John F. Kennedy Drive was reached in 2007 that allowed all users of Golden Gate Park to share the roads. It is time to reopen JFK Drive back to the way it was before COVID. The select few that are the most vocal are doing us all a disservice that want a reasonable compromise. Please reopen JFK Drive like it was before COVID!

Norma Lopez

Sent From Barry Taranto to the Board of Supervisors on 1/26/2022 12:50:21 AM

Dear Board of Supervisors,

Subject: Golden Gate Park

It's time for John F. Kennedy Drive to reopen. Golden Gate Park is a critical open space that everyone should be able to visit. I urge you to support JFK Drive returning to the conditions pre-COVID, with all roadways open to vehicle traffic and street closures on Sundays and some Saturdays as it was before

Barry Taranto

Sent From Dennis Minnick to the Board of Supervisors on 1/26/2022 12:25:40 AM

Dear Board of Supervisors,

Subject: Please reopen JFK Drive

I urge you to support returning John F. Kennedy Drive to its pre-COVID conditions, with all roadways open to vehicle traffic and street closures on Sundays, holidays, and some Saturdays. I haven't been able to enjoy Golden Gate Park with JFK Drive closed 24/7. Everyone should be able to access Golden Gate Park. We need your voice on this issue!

Dennis Minnick

Sent From Florence Higa to the Board of Supervisors on 1/25/2022 7:10:41 PM

Dear Board of Supervisors,

Subject: JFK Drive

The current closure of JFK Drive severely impacts people with disabilities, seniors, and communities not directly neighboring Golden Gate Park. As we emerge from COVID, it's time to reopen JFK Drive. Golden Gate Park belongs to the people of San Francisco, not just a few. I strongly encourage you to support JFK Drive returning to the conditions pre-COVID, with all roadways open to vehicle traffic and street closures on Sundays, holidays and Saturdays, 6 months of the year.

Florence Higa

Sent From Desiree Miles to the Board of Supervisors on 1/25/2022 10:14:15 AM

Dear Board of Supervisors,

Subject: JFK

A compromise for John F. Kennedy Drive was reached in 2007 that allowed all users of Golden Gate Park to share the roads. It is time to reopen JFK Drive back to the way it was before COVID. The select few that are the most vocal are doing us all a disservice that want a reasonable compromise. Please reopen JFK Drive like it was before COVID!

Desiree Miles

Sent From georgia griffin to the Board of Supervisors on 1/25/2022 3:43:37 AM

Dear Board of Supervisors,

Subject: Golden Gate Park

All people including those with handicaps deserve access to Golden Gate Park. We must reopen JFK Drive to make access to Golden Gate Park a reality. I am from Santa Cruz and have visited many times. I love to visit but really under these conditions I can't enjoy the museums and amazing views. Like many other seniors or people with limits I can not get on shuttles. I need to park nearby to these places in Golden Gate Park. Please please reopen this route -JFK Drive should be open like it was pre-pandemic. Georgia Griffin

georgia griffin

Sent From Catherine Lindberg to the Board of Supervisors on 1/24/2022 9:04:25 PM

Dear Board of Supervisors,

Subject: Reopen JFK

As a senior citizen from Contra Costa County taking public transportation during a pandemic is not smart. Even when not in a pandemic, it would require a bus to BART (Because there is no parking available mid morning, lots are full by 8 am or earlier at Concord, N. Concord, Pleasant Hill, Walnut Creek.) After bus and then BART, another bus is required to get to Golden Gate Park. Otherwise 3 or 4 busses is required if not wanting to take BART. This public transportation is a nightmare. I have not used my museum membership once since the museums opened because I won't expose myself to germs on public transportation. Asking senior citizens to do so is ludacris. JFK Drive should be reopened to the way it was before COVID.

Catherine Lindberg

Sent From Ann Fonts to the Board of Supervisors on 1/23/2022 7:04:25 PM

Dear Board of Supervisors,

Subject: JFK

Ableism and gatekeeping have no place in San Francisco. The current closure of JFK Drive is unfortunately both of those things. The time for 'close first, ask questions later' is over. It is time to revert back to the compromise that was struck over a decade ago and restore access for all to Golden Gate Park.

Ann Fonts

Sent From Daphne Schrampf to the Board of Supervisors on 1/23/2022 4:01:04 AM

Dear Board of Supervisors,

Subject: Golden Gate Park

All families from around the City deserve access to Golden Gate Park. We must reopen JFK Drive to make access to Golden Gate Park a reality. Not all can take public transportation or walk/bike to Golden Gate Park. Access isn't the same for everybody! JFK Drive should be open like it was pre-pandemic.

Daphne Schrampf

Sent From Ruth Brodie to the Board of Supervisors on 1/23/2022 1:40:41 AM

Dear Board of Supervisors,

Subject: Reopen JFK Drive

I fully support bicyclist and pedestrian safety. That's why I am asking you to reopen JFK Drive to how it was before COVID. It is closed all Sundays and half of the Saturdays every year, with ample bike lanes and pedestrian walkways each day of the week. We need to balance equity AND safety!

Ruth Brodie

Sent From Jeff Rubin to the Board of Supervisors on 1/22/2022 9:10:48 PM

Dear Board of Supervisors,

Subject: Golden Gate Park

All families from around the City deserve access to Golden Gate Park. We must reopen JFK Drive to make access to Golden Gate Park a reality. Not all can take public transportation or walk/bike to Golden Gate Park. Access isn't the same for everybody! JFK Drive should be open like it was pre-pandemic.

Jeff Rubin

Sent From Leon Hallacher to the Board of Supervisors on 1/22/2022 7:20:37 PM

Dear Board of Supervisors,

Subject: Support a JFK Drive compromise!

As I said in an earlier email, I support a Golden Gate Park that is accessible to everyone. We all agree that bicyclists and pedestrians should have access to Golden Gate Park, but we need to balance that with access for everyone else. I urge you to restore access to Golden Gate Park as it was before the pandemic.

Leon Hallacher

Sent From George Haris to the Board of Supervisors on 1/22/2022 4:53:37 PM

Dear Board of Supervisors,

Subject: Reopen JFK Drive

I fully support bicyclist and pedestrian safety. That's why I am asking you to reopen JFK Drive to how it was before COVID. It is closed all Sundays and half of the Saturdays every year, with ample bike lanes and pedestrian walkways each day of the week. We need to balance equity AND safety!

George Haris

Sent From Georgia Haris to the Board of Supervisors on 1/22/2022 4:40:07 PM

Dear Board of Supervisors,

Subject: Please reopen JFK Drive

I urge you to support returning John F. Kennedy Drive to its pre-COVID conditions, with all roadways open to vehicle traffic and street closures on Sundays, holidays, and some Saturdays. I haven't been able to enjoy Golden Gate Park with JFK Drive closed 24/7. Everyone should be able to access Golden Gate Park. We need your voice on this issue!

Georgia Haris

Sent From Rita Carlson to the Board of Supervisors on 1/22/2022 2:54:06 AM

Dear Board of Supervisors,

Subject: Reopen JFK

San Franciscans of all ages and abilities love Golden Gate Park. We all need access to the Park! JFK Drive should be reopened to the way it was before COVID.

Rita Carlson

Sent From Olivia Bartlett to the Board of Supervisors on 1/22/2022 1:57:35 AM

Dear Board of Supervisors,

Subject: JFK

Ableism and gatekeeping have no place in San Francisco. The current closure of JFK Drive is unfortunately both of those things. The time for 'close first, ask questions later' is over. It is time to revert back to the compromise that was struck over a decade ago and restore access for all to Golden Gate Park.

Olivia Bartlett

Sent From WILLIAM MCGLASHAN to the Board of Supervisors on 1/22/2022 1:39:19 AM

Dear Board of Supervisors,

Subject: JFK

Ableism and gatekeeping have no place in San Francisco. The current closure of JFK Drive is unfortunately both of those things. The time for 'close first, ask questions later' is over. It is time to revert back to the compromise that was struck over a decade ago and restore access for all to Golden Gate Park.

WILLIAM MCGLASHAN

Sent From Tommy Deschaine to the Board of Supervisors on 1/21/2022 10:44:55 PM

Dear Board of Supervisors,

Subject: Golden Gate Park and the Great Highway

How can City Hall allow 10 bikes to stop thousands of cars during car time? Where is the justice and fairness and equity in that? Open the streets now.

Tommy Deschaine

Sent From N. Gold to the Board of Supervisors on 1/21/2022 9:24:08 PM

Dear Board of Supervisors,

Subject: Please reopen JFK Drive

I urge you to support returning John F. Kennedy Drive to its pre-COVID conditions, with all roadways open to vehicle traffic and street closures on Sundays, holidays, and some Saturdays. I haven't been able to enjoy Golden Gate Park with JFK Drive closed 24/7. Everyone should be able to access Golden Gate Park. We need your voice on this issue!

N. Gold

Sent From Dawn Kaneshiro to the Board of Supervisors on 1/21/2022 7:57:11 PM

Dear Board of Supervisors,

Subject: Support a JFK Drive compromise!

I support a Golden Gate Park that is accessible to everyone. We all agree that bicyclists and pedestrians should have access to Golden Gate Park, but we need to balance that with access for everyone else. I urge you to restore access to Golden Gate Park as it was before the pandemic.

Dawn Kaneshiro

Sent From Deb Cross to the Board of Supervisors on 1/21/2022 7:51:04 PM

Dear Board of Supervisors,

Subject: JFK

I live in AZ but frequent the DeYoung Museum with a group from the Phoenix Art Museum. A compromise for John F. Kennedy Drive was reached in 2007 that allowed all users of Golden Gate Park to share the roads. It is time to reopen JFK Drive back to the way it was before COVID. The select few that are the most vocal are doing us all a disservice that want a reasonable compromise. Please reopen JFK Drive like it was before COVID!

Deb Cross

Sent From Beverly Meschi to the Board of Supervisors on 1/21/2022 7:37:20 PM

Dear Board of Supervisors,

Subject: Reopen JFK Drive

I fully support bicyclist and pedestrian safety. That's why I am asking you to reopen JFK Drive to how it was before COVID. It is closed all Sundays and half of the Saturdays every year, with ample bike lanes and pedestrian walkways each day of the week. We need to balance equity AND safety!

Beverly Meschi

Sent From Renee Pruismann to the Board of Supervisors on 1/21/2022 6:56:12 PM

Dear Board of Supervisors,

Subject: JFK

A compromise for John F. Kennedy Drive was reached in 2007 that allowed all users of Golden Gate Park to share the roads. It is time to reopen JFK Drive back to the way it was before COVID. The select few that are the most vocal are doing us all a disservice that want a reasonable compromise. Please reopen JFK Drive like it was before COVID!

Renee Pruismann

Sent From Susanna Juarez to the Board of Supervisors on 1/21/2022 6:05:26 PM

Dear Board of Supervisors,

Subject: Golden Gate Park

All families from around the City deserve access to Golden Gate Park. We must reopen JFK Drive to make access to Golden Gate Park a reality. Not all can take public transportation or walk/bike to Golden Gate Park. Access isn't just for the young and the nearby residents. I love the park and loved and refreshed whenever I was in the park or at the museums and tea garden etc. But no question that the closure of JFK has impacted my participation. I suspect for many others as well. Please reconsider permanently closing this important route off. As a senior citizen, this may impact my age group more than most.

Susanna Juarez

Sent From Louis Schubert to the Board of Supervisors on 1/21/2022 5:42:00 PM

Dear Board of Supervisors,

Subject: Golden Gate Park

Please restore access to our museums. Some of us have health and ability issues that require JFK Drive to be open to vehicles. Please do not discriminate against those of us who need to drive to visit a museum or park. It's time for John F. Kennedy Drive to reopen. Golden Gate Park is a critical open space that everyone should be able to visit. I urge you to support JFK Drive returning to all roadways open to vehicle traffic.

Louis Schubert

Sent From Gwendolyn Evans to the Board of Supervisors on 1/21/2022 5:19:31 PM

Dear Board of Supervisors,

Subject: JFK Drive

The current closure of JFK Drive severely impacts people with disabilities, seniors, and communities not directly neighboring Golden Gate Park. As we emerge from COVID, it's time to reopen JFK Drive. Golden Gate Park belongs to the people of San Francisco, not just a few. I strongly encourage you to support JFK Drive returning to the conditions pre-COVID, with all roadways open to vehicle traffic and street closures on Sundays, holidays and Saturdays, 6 months of the year.

Gwendolyn Evans

Sent From Bonita Seaman to the Board of Supervisors on 1/21/2022 5:15:42 PM

Dear Board of Supervisors,

Subject: Please reopen JFK Drive

I urge you to support returning John F. Kennedy Drive to its pre-COVID conditions, with all roadways open to vehicle traffic and street closures on Sundays, holidays, and some Saturdays. I haven't been able to enjoy Golden Gate Park with JFK Drive closed 24/7. Everyone should be able to access Golden Gate Park. We need your voice on this issue!

Bonita Seaman

Sent From Diana Brito to the Board of Supervisors on 1/21/2022 4:34:50 PM

Dear Board of Supervisors,

Subject: JFK Drive

The current closure of JFK Drive severely impacts people with disabilities, seniors, and communities not directly neighboring Golden Gate Park. As we emerge from COVID, it's time to reopen JFK Drive. Golden Gate Park belongs to the people of San Francisco, not just a few. I strongly encourage you to support JFK Drive returning to the conditions pre-COVID, with all roadways open to vehicle traffic and street closures on Sundays, holidays and Saturdays, 6 months of the year. I was just in Golden Gate Park, the West side, and noticed all the elderly that drove in to that side of the park. Many folks who are elderly, disabled, or other no longer have access to the East side of JFK. The park was not just designed for neighbors or the able bodied to walk, jog or bike in. Thank you for considering us.

Diana Brito

Sent From Jean Busch to the Board of Supervisors on 1/21/2022 3:44:29 PM

Dear Board of Supervisors,

Subject: Golden Gate Park

It's time for John F. Kennedy Drive to reopen. Golden Gate Park is a critical open space that everyone should be able to visit. I urge you to support JFK Drive returning to the conditions pre-COVID, with all roadways open to vehicle traffic and street closures on Sundays and some Saturdays as it was before

Jean Busch

Sent From Patricia Ballard to the Board of Supervisors on 1/21/2022 2:09:40 PM

Dear Board of Supervisors,

Subject: Reopen JFK

San Franciscans of all ages and abilities love Golden Gate Park. We all need access to the Park! JFK Drive should be reopened to the way it was before COVID.

Patricia Ballard

Sent From Nadine Halusic to the Board of Supervisors on 1/21/2022 1:09:29 PM

Dear Board of Supervisors,

Subject: Reopen JFK Drive

I fully support bicyclist and pedestrian safety. That's why I am asking you to reopen JFK Drive to how it was before COVID. It is closed all Sundays and half of the Saturdays every year, with ample bike lanes and pedestrian walkways each day of the week. We need to balance equity AND safety!

Nadine Halusic

Sent From Karla McCormick to the Board of Supervisors on 1/21/2022 6:49:04 AM

Dear Board of Supervisors,

Subject: Golden Gate Park

It's time for John F. Kennedy Drive to reopen. Golden Gate Park is a critical open space that everyone should be able to visit. As a paying patron of the De Young it has been frustrating to visit the museum and drop off older guests. I urge you to support JFK Drive returning to the conditions pre-COVID, with all roadways open to vehicle traffic and street closures on Sundays and some Saturdays as it was before

Karla McCormick

Sent From Bonnie Cediel to the Board of Supervisors on 1/21/2022 6:44:03 AM

Dear Board of Supervisors,

Subject: JFK Drive

I am a 79-year-old retired teacher, and my senior membership in the DeYoung Museum is my most important cultural investment. The fact that I can usually find parking along Kennedy Drive near the museum allows me to share the museum with my friends who have mobility limitations. It would be a hardship for that access to the museum to be closed. Parking in the lot is beyond my budget. Please keep the street open for access for all. Thank you!

Bonnie Cediel

Sent From Barbara Shapiro to the Board of Supervisors on 1/21/2022 5:53:00 AM

Dear Board of Supervisors,

Subject: JFK Drive

The current closure of JFK Drive severely impacts people with disabilities, seniors, and communities not directly neighboring Golden Gate Park. As we emerge from COVID, it's time to reopen JFK Drive. Golden Gate Park belongs to the people of San Francisco, not just a few. I strongly encourage you to support JFK Drive returning to the conditions pre-COVID, with all roadways open to vehicle traffic and street closures on Sundays, holidays and Saturdays, 6 months of the year.

Barbara Shapiro

Sent From Linda Gregory to the Board of Supervisors on 1/21/2022 5:04:45 AM

Dear Board of Supervisors,

Subject: JFK Drive

The 24/7 closure of JFK drive has left many people unable to access Golden Gate Park and its institutions. The current closure is for those who live close enough, have the money to pay for parking, or are able bodied enough to travel on foot or bicycle. We need to go back to the compromise that was struck and reopen JFK as it was before the pandemic!

Linda Gregory

Sent From Linda Ghilotti to the Board of Supervisors on 1/21/2022 4:49:38 AM

Dear Board of Supervisors,

Subject: JFK Drive

The 24/7 closure of JFK drive has left many people unable to access Golden Gate Park and its institutions. The current closure is for those who live close enough, have the money to pay for parking, or are able bodied enough to travel on foot or bicycle. We need to go back to the compromise that was struck and reopen JFK as it was before the pandemic!

Linda Ghilotti

Sent From Susan Hartley to the Board of Supervisors on 1/21/2022 4:48:47 AM

Dear Board of Supervisors,

Subject: JFK Drive

The 24/7 closure of JFK drive has left many people unable to access Golden Gate Park and its institutions. The current closure is for those who live close enough, have the money to pay for parking, or are able bodied enough to travel on foot or bicycle. We need to go back to the compromise that was struck and reopen JFK as it was before the pandemic!

Susan Hartley

Sent From Roberta Pasternack to the Board of Supervisors on 1/21/2022 4:23:01 AM

Dear Board of Supervisors,

Subject: Golden Gate Park

It's time for John F. Kennedy Drive to reopen. Golden Gate Park is a critical open space that everyone should be able to visit. I urge you to support JFK Drive returning to the conditions pre-COVID, with all roadways open to vehicle traffic and street closures on Sundays and some Saturdays as it was before

Roberta Pasternack

Sent From Josephine Prior to the Board of Supervisors on 1/21/2022 4:06:59 AM

Dear Board of Supervisors,

Subject: Support a JFK Drive compromise!

I support a Golden Gate Park that is accessible to everyone. We all agree that bicyclists and pedestrians should have access to Golden Gate Park, but we need to balance that with access for everyone else. I urge you to restore access to Golden Gate Park as it was before the pandemic. Also - why not close off a part of the park West of crossover drive instead???

Josephine Prior

Sent From Janet Baker to the Board of Supervisors on 1/21/2022 3:41:38 AM

Dear Board of Supervisors,

Subject: JFK

A compromise for John F. Kennedy Drive was reached in 2007 that allowed all users of Golden Gate Park to share the roads. It is time to reopen JFK Drive back to the way it was before COVID. The select few that are the most vocal are doing us all a disservice that want a reasonable compromise. Please reopen JFK Drive like it was before COVID!

Janet Baker

Sent From Joy Donnelly to the Board of Supervisors on 1/21/2022 3:12:49 AM

Dear Board of Supervisors,

Subject: Golden Gate Park

It's time for John F. Kennedy Drive to reopen. Golden Gate Park is a critical open space that everyone should be able to visit. I urge you to support JFK Drive returning to the conditions pre-COVID, with all roadways open to vehicle traffic and street closures on Sundays and some Saturdays as it was before

Joy Donnelly

Sent From David Plumb to the Board of Supervisors on 1/21/2022 2:43:25 AM

Dear Board of Supervisors,

Subject: Golden Gate Park

It's time for John F. Kennedy Drive to reopen. Golden Gate Park is a critical open space that everyone should be able to visit. I urge you to support JFK Drive returning to the conditions pre-COVID, with all roadways open to vehicle traffic and street closures on Sundays and some Saturdays as it was before.

David Plumb

Sent From Jane Kay to the Board of Supervisors on 1/21/2022 2:10:11 AM

Dear Board of Supervisors,

Subject: JFK Drive

The current closure of JFK Drive severely impacts people with disabilities, seniors, and communities not directly neighboring Golden Gate Park. As we emerge from COVID, it's time to reopen JFK Drive. Golden Gate Park belongs to the people of San Francisco, not just a few. I strongly encourage you to support JFK Drive returning to the conditions pre-COVID, with all roadways open to vehicle traffic and street closures on Sundays, holidays and Saturdays, 6 months of the year.

Jane Kay

Sent From Tom Edwards to the Board of Supervisors on 1/21/2022 2:07:51 AM

Dear Board of Supervisors,

Subject: Golden Gate Park

It's time for John F. Kennedy Drive to reopen. Golden Gate Park is a critical open space that everyone should be able to visit. I urge you to support JFK Drive returning to the conditions pre-COVID, with all roadways open to vehicle traffic and street closures on Sundays and some Saturdays as it was before

Tom Edwards

Sent From Addie Shevlin to the Board of Supervisors on 1/21/2022 1:59:48 AM

Dear Board of Supervisors,

Subject: Golden Gate Park

All families from around the City deserve access to Golden Gate Park. We must reopen JFK Drive to make access to Golden Gate Park a reality. Not all can take public transportation or walk/bike to Golden Gate Park. Access isn't the same for everybody! JFK Drive should be open like it was pre-pandemic.

Addie Shevlin

Sent From Cynthia Currin to the Board of Supervisors on 1/21/2022 1:33:21 AM

Dear Board of Supervisors,

Subject: Golden Gate Park

It's time for John F. Kennedy Drive to reopen. Golden Gate Park is a critical open space that everyone should be able to visit. I urge you to support JFK Drive returning to the conditions pre-COVID, with all roadways open to vehicle traffic and street closures on Sundays and some Saturdays as it was before

Cynthia Currin

Sent From Sue Bishop to the Board of Supervisors on 1/21/2022 1:31:51 AM

Dear Board of Supervisors,

Subject: Reopen JFK Drive

I fully support bicyclist and pedestrian safety. That's why I am asking you to reopen JFK Drive to how it was before COVID. It is closed all Sundays and half of the Saturdays every year, with ample bike lanes and pedestrian walkways each day of the week. We need to balance equity AND safety!

Sue Bishop

Sent From virginia kauffman to the Board of Supervisors on 1/21/2022 12:55:37 AM

Dear Board of Supervisors,

Subject: Reopen JFK Drive

I fully support bicyclist and pedestrian safety. That's why I am asking you to reopen JFK Drive to how it was before COVID. It is closed all Sundays and half of the Saturdays every year, with ample bike lanes and pedestrian walkways each day of the week. We need to balance equity AND safety!

virginia kauffman

Sent From Francine Tanner to the Board of Supervisors on 1/21/2022 12:42:31 AM

Dear Board of Supervisors,

Subject: Reopen JFK

San Franciscans of all ages and abilities love Golden Gate Park. We all need access to the Park! JFK Drive should be reopened to the way it was before COVID.

Francine Tanner

Sent From John Costello to the Board of Supervisors on 1/21/2022 12:25:56 AM

Dear Board of Supervisors,

Subject: Golden Gate Park

All families from around the City deserve access to Golden Gate Park. We must reopen JFK Drive to make access to Golden Gate Park a reality. Not all can take public transportation or walk/bike to Golden Gate Park. Access isn't the same for everybody! JFK Drive should be open like it was pre-pandemic.

John Costello

Sent From Gloria McIlwain to the Board of Supervisors on 1/21/2022 12:15:41 AM

Dear Board of Supervisors,

Subject: JFK

Ableism and gatekeeping have no place in San Francisco. The current closure of JFK Drive is unfortunately both of those things. The time for 'close first, ask questions later' is over. It is time to revert back to the compromise that was struck over a decade ago and restore access for all to Golden Gate Park.

Gloria McIlwain

Sent From Cynthia Alvarez to the Board of Supervisors on 1/21/2022 12:13:35 AM

Dear Board of Supervisors,

Subject: JFK Drive

The 24/7 closure of JFK drive has left many people unable to access Golden Gate Park and its institutions. The current closure is for those who live close enough, have the money to pay for parking, or are able bodied enough to travel on foot or bicycle. We need to go back to the compromise that was struck and reopen JFK as it was before the pandemic!

Cynthia Alvarez

Sent From Eugene Galvin to the Board of Supervisors on 1/21/2022 12:12:13 AM

Dear Board of Supervisors,

Subject: Please reopen JFK Drive

I urge you to support returning John F. Kennedy Drive to its pre-COVID conditions, with all roadways open to vehicle traffic and street closures on Sundays, holidays, and some Saturdays. I haven't been able to enjoy Golden Gate Park with JFK Drive closed 24/7. Everyone should be able to access Golden Gate Park. We need your voice on this issue!

Eugene Galvin

Sent From Susan Gubernat to the Board of Supervisors on 1/20/2022 11:56:21 PM

Dear Board of Supervisors,

Subject: JFK Drive

The current closure of JFK Drive severely impacts people with disabilities, seniors, and communities not directly neighboring Golden Gate Park. As we emerge from COVID, it's time to reopen JFK Drive. Golden Gate Park belongs to the people of San Francisco, not just a few. I strongly encourage you to support JFK Drive returning to the conditions pre-COVID, with all roadways open to vehicle traffic and street closures on Sundays, holidays and Saturdays, 6 months of the year.

Susan Gubernat

Sent From Jean McDonagh to the Board of Supervisors on 1/20/2022 11:54:27 PM

Dear Board of Supervisors,

Subject: JFK Drive

The 24/7 closure of JFK drive has left many people unable to access Golden Gate Park and its institutions. The current closure is for those who live close enough, have the money to pay for parking, or are able bodied enough to travel on foot or bicycle. We need to go back to the compromise that was struck and reopen JFK as it was before the pandemic!

Jean McDonagh

Sent From Brenda Chavez to the Board of Supervisors on 1/20/2022 11:52:45 PM

Dear Board of Supervisors,

Subject: Reopen JFK

San Franciscans of all ages and abilities love Golden Gate Park. We all need access to the Park! JFK Drive should be reopened to the way it was before COVID.

Brenda Chavez

Sent From Melissa Louie to the Board of Supervisors on 1/20/2022 11:46:58 PM

Dear Board of Supervisors,

Subject: Golden Gate Park

All families from around the City deserve access to Golden Gate Park. We must reopen JFK Drive to make access to Golden Gate Park a reality. Not all can take public transportation or walk/bike to Golden Gate Park. Access isn't the same for everybody! JFK Drive should be open like it was pre-pandemic.

Melissa Louie

Sent From NATALYA SKOMOROVSKY to the Board of Supervisors on 1/20/2022 11:39:00 PM

Dear Board of Supervisors,

Subject: Please reopen JFK Drive

I urge you to support returning John F. Kennedy Drive to its pre-COVID conditions, with all roadways open to vehicle traffic and street closures on Sundays, holidays, and some Saturdays. I haven't been able to enjoy Golden Gate Park with JFK Drive closed 24/7. Everyone should be able to access Golden Gate Park. We need your voice on this issue!

NATALYA SKOMOROVSKY

Sent From Peggy Duly to the Board of Supervisors on 1/20/2022 11:35:11 PM

Dear Board of Supervisors,

Subject: JFK Drive

The current closure of JFK Drive severely impacts people with disabilities, seniors, and communities not directly neighboring Golden Gate Park. As we emerge from COVID, it's time to reopen JFK Drive. Golden Gate Park belongs to the people of San Francisco, not just a few. I strongly encourage you to support JFK Drive returning to the conditions pre-COVID, with all roadways open to vehicle traffic and street closures on Sundays, holidays and Saturdays, 6 months of the year.

Peggy Duly

Sent From b moore to the Board of Supervisors on 1/20/2022 11:21:35 PM

Dear Board of Supervisors,

Subject: Golden Gate Park

All families from around the City deserve access to Golden Gate Park. We must reopen JFK Drive to make access to Golden Gate Park a reality. Not all can take public transportation or walk/bike to Golden Gate Park. Access isn't the same for everybody! JFK Drive should be open like it was pre-pandemic.

b moore

Sent From Gary A Logan to the Board of Supervisors on 1/20/2022 11:10:34 PM

Dear Board of Supervisors,

Subject: Support a JFK Drive compromise!

I support a Golden Gate Park that is accessible to everyone. We all agree that bicyclists and pedestrians should have access to Golden Gate Park, but we need to balance that with access for everyone else. I urge you to restore access to Golden Gate Park as it was before the pandemic.

Gary A Logan

Sent From Helen Gunderson to the Board of Supervisors on 1/20/2022 11:04:24 PM

Dear Board of Supervisors,

Subject: JFK

Ableism and gatekeeping have no place in San Francisco. The current closure of JFK Drive is unfortunately both of those things. The time for 'close first, ask questions later' is over. It is time to revert back to the compromise that was struck over a decade ago and restore access for all to Golden Gate Park.

Helen Gunderson

Sent From Judy Weil to the Board of Supervisors on 1/20/2022 10:54:26 PM

Dear Board of Supervisors,

Subject: Reopen JFK

San Franciscans of all ages and abilities love Golden Gate Park. We all need access to the Park! JFK Drive should be reopened to the way it was before COVID.

Judy Weil

Sent From norma kub0sh to the Board of Supervisors on 1/20/2022 10:39:51 PM

Dear Board of Supervisors,

Subject: JFK

Ableism and gatekeeping have no place in San Francisco. The current closure of JFK Drive is unfortunately both of those things. The time for 'close first, ask questions later' is over. It is time to revert back to the compromise that was struck over a decade ago and restore access for all to Golden Gate Park.

norma kub0sh

Sent From Peter Sinton to the Board of Supervisors on 1/20/2022 10:30:48 PM

Dear Board of Supervisors,

Subject: JFK

Ableism and gatekeeping have no place in San Francisco. The current closure of JFK Drive is unfortunately both of those things. The time for 'close first, ask questions later' is over. It is time to revert back to the compromise that was struck over a decade ago and restore access for all to Golden Gate Park.

Peter Sinton

Sent From James Lilienthal to the Board of Supervisors on 1/20/2022 10:28:19 PM

Dear Board of Supervisors,

Subject: Support a JFK Drive compromise!

I support a Golden Gate Park that is accessible to everyone. We all agree that bicyclists and pedestrians should have access to Golden Gate Park, but we need to balance that with access for everyone else. I urge you to restore access to Golden Gate Park as it was before the pandemic.

James Lilienthal

Sent From Patricia George to the Board of Supervisors on 1/20/2022 10:16:02 PM

Dear Board of Supervisors,

Subject: Please reopen JFK Drive

I urge you to support returning John F. Kennedy Drive to its pre-COVID conditions, with all roadways open to vehicle traffic and street closures on Sundays, holidays, and some Saturdays. I haven't been able to enjoy Golden Gate Park with JFK Drive closed 24/7. Everyone should be able to access Golden Gate Park. We need your voice on this issue!

Patricia George

Sent From Vivienne Drimmer to the Board of Supervisors on 1/20/2022 10:14:42 PM

Dear Board of Supervisors,

Subject: JFK Drive

The current closure of JFK Drive severely impacts people with disabilities, seniors, and communities not directly neighboring Golden Gate Park. As we emerge from COVID, it's time to reopen JFK Drive. Golden Gate Park belongs to the people of San Francisco, not just a few. I strongly encourage you to support JFK Drive returning to the conditions pre-COVID, with all roadways open to vehicle traffic and street closures on Sundays, holidays and Saturdays, 6 months of the year.

Vivienne Drimmer

Sent From Claire Hagman to the Board of Supervisors on 1/20/2022 10:10:26 PM

Dear Board of Supervisors,

Subject: JFK

Ableism and gatekeeping have no place in San Francisco. The current closure of JFK Drive is unfortunately both of those things. The time for 'close first, ask questions later' is over. It is time to revert back to the compromise that was struck over a decade ago and restore access for all to Golden Gate Park.

Claire Hagman

Sent From Candace Russell to the Board of Supervisors on 1/20/2022 10:10:08 PM

Dear Board of Supervisors,

Subject: JFK

Ableism and gatekeeping have no place in San Francisco. The current closure of JFK Drive is unfortunately both of those things. The time for 'close first, ask questions later' is over. It is time to revert back to the compromise that was struck over a decade ago and restore access for all to Golden Gate Park.

Candace Russell

Sent From Tina Levy to the Board of Supervisors on 1/20/2022 10:03:45 PM

Dear Board of Supervisors,

Subject: Reopen JFK

San Franciscans of all ages and abilities love Golden Gate Park. We all need access to the Park! JFK Drive should be reopened to the way it was before COVID.

Tina Levy

Sent From Lina Pritchard to the Board of Supervisors on 1/20/2022 9:59:08 PM

Dear Board of Supervisors,

Subject: Please open our streets and Golden Gate Park

A compromise for John F. Kennedy Drive was reached in 2007 that allowed all users of Golden Gate Park to share the roads. It is time to reopen JFK Drive back to the way it was before COVID. The select few that are the most vocal are doing us all a disservice that want a reasonable compromise. Please reopen JFK Drive like it was before COVID!

Lina Pritchard

Sent From Mary Smith to the Board of Supervisors on 1/20/2022 9:58:35 PM

Dear Board of Supervisors,

Subject: Reopen JFK

San Franciscans of all ages and abilities love Golden Gate Park. We all need access to the Park! JFK Drive should be reopened to the way it was before COVID.

Mary Smith

Sent From Jack Mazzeo to the Board of Supervisors on 1/20/2022 9:58:20 PM

Dear Board of Supervisors,

Subject: Please reopen JFK Drive

I urge you to support returning John F. Kennedy Drive to its pre-COVID conditions, with all roadways open to vehicle traffic and street closures on Sundays, holidays, and some Saturdays. I haven't been able to enjoy Golden Gate Park with JFK Drive closed 24/7. Everyone should be able to access Golden Gate Park. We need your voice on this issue!

Jack Mazzeo

Sent From robert buehl to the Board of Supervisors on 1/20/2022 9:57:40 PM

Dear Board of Supervisors,

Subject: Please reopen JFK Drive

I urge you to support returning John F. Kennedy Drive to its pre-COVID conditions, with all roadways open to vehicle traffic and street closures on Sundays, holidays, and some Saturdays. I haven't been able to enjoy Golden Gate Park with JFK Drive closed 24/7. Everyone should be able to access Golden Gate Park. We need your voice on this issue!

robert buehl

Sent From Laura Lilly to the Board of Supervisors on 1/20/2022 9:56:26 PM

Dear Board of Supervisors,

Subject: JFK

I recently tried to visit the de Young museum, to see the Gloria Chicago show and it was a nightmare with ALL the closed streets. Sure, if I wanted to pay \$25+ for parking underground but, to find street parking, with ALL the street closures was EXTREMELY frustrating! Ableism and gatekeeping have no place in San Francisco. The current closure of JFK Drive is unfortunately both of those things. The time for 'close first, ask questions later' is over. It is time to revert back to the compromise that was struck over a decade ago and restore access for all to Golden Gate Park.

Laura Lilly

Sent From Sally Leung to the Board of Supervisors on 1/20/2022 9:54:13 PM

Dear Board of Supervisors,

Subject: Golden Gate Park

All families from around the City deserve access to Golden Gate Park. We must reopen JFK Drive to make access to Golden Gate Park a reality. Not all can take public transportation or walk/bike to Golden Gate Park. Access isn't the same for everybody! JFK Drive should be open like it was pre-pandemic.

Sally Leung

Sent From Marilyn Gildea to the Board of Supervisors on 1/20/2022 9:51:33 PM

Dear Board of Supervisors,

Subject: JFK Drive

I can no longer visit the De Young or the Academy of Sciences because I cannot arrive early enough to get a parking space in the garage, and I cannot walk from a long distance.

Marilyn Gildea

Sent From kathi mall to the Board of Supervisors on 1/20/2022 9:49:22 PM

Dear Board of Supervisors,

Subject: Please reopen JFK Drive

I urge you to support returning John F. Kennedy Drive to its pre-COVID conditions, with all roadways open to vehicle traffic and street closures on Sundays, holidays, and some Saturdays. I haven't been able to enjoy Golden Gate Park with JFK Drive closed 24/7. Everyone should be able to access Golden Gate Park. We need your voice on this issue!

kathi mall

Sent From Bonnie DeClark to the Board of Supervisors on 1/20/2022 9:49:05 PM

Dear Board of Supervisors,

Subject: Golden Gate Park

All families from around the City deserve access to Golden Gate Park. We must reopen JFK Drive to make access to Golden Gate Park a reality. Not all can take public transportation or walk/bike to Golden Gate Park. Access isn't the same for everybody! JFK Drive should be open like it was pre-pandemic.

Bonnie DeClark

Sent From Megan Myall to the Board of Supervisors on 1/20/2022 9:47:20 PM

Dear Board of Supervisors,

Subject: Reopen JFK

San Franciscans of all ages and abilities love Golden Gate Park. We all need access to the Park! JFK Drive should NOT be reopened to the way it was before COVID.

Megan Myall

Sent From Diana Lloyd to the Board of Supervisors on 1/20/2022 9:42:56 PM

Dear Board of Supervisors,

Subject: Support a JFK Drive compromise!

I support a Golden Gate Park that is accessible to everyone. We all agree that bicyclists and pedestrians should have access to Golden Gate Park, but we need to balance that with access for everyone else. I urge you to restore access to Golden Gate Park as it was before the pandemic.

Diana Lloyd

Sent From Suzanne Wilsey to the Board of Supervisors on 1/20/2022 9:39:11 PM

Dear Board of Supervisors,

Subject: JFK Drive

The current closure of JFK Drive severely impacts people with disabilities, seniors, and communities not directly neighboring Golden Gate Park. As we emerge from COVID, it's time to reopen JFK Drive. Golden Gate Park belongs to the people of San Francisco, not just a few. I strongly encourage you to support JFK Drive returning to the conditions pre-COVID, with all roadways open to vehicle traffic and street closures on Sundays, holidays and Saturdays, 6 months of the year.

Suzanne Wilsey

Sent From Jules Wood to the Board of Supervisors on 1/20/2022 9:38:55 PM

Dear Board of Supervisors,

Subject: Golden Gate Park

It's time for John F. Kennedy Drive to reopen. Golden Gate Park is a critical open space that everyone should be able to visit. I urge you to support JFK Drive returning to the conditions pre-COVID, with all roadways open to vehicle traffic and street closures on Sundays and some Saturdays as it was before

Jules Wood

Sent From Catherine Devereaux to the Board of Supervisors on 1/20/2022 9:38:38 PM

Dear Board of Supervisors,

Subject: JFK

A compromise for John F. Kennedy Drive was reached in 2007 that allowed all users of Golden Gate Park to share the roads. It is time to reopen JFK Drive back to the way it was before COVID. The select few that are the most vocal are doing us all a disservice that want a reasonable compromise. Please reopen JFK Drive like it was before COVID!

Catherine Devereaux

Sent From monty lumba to the Board of Supervisors on 1/20/2022 9:36:55 PM

Dear Board of Supervisors,

Subject: Support a JFK Drive compromise!

I support a Golden Gate Park that is accessible to everyone. We all agree that bicyclists and pedestrians should have access to Golden Gate Park, but we need to balance that with access for everyone else. I urge you to restore access to Golden Gate Park as it was before the pandemic.

monty lumba

Sent From Patricia Hartigan to the Board of Supervisors on 1/20/2022 9:35:42 PM

Dear Board of Supervisors,

Subject: Please reopen JFK Drive

I urge you to support returning John F. Kennedy Drive to its pre-COVID conditions, with all roadways open to vehicle traffic and street closures on Sundays, holidays, and some Saturdays. I want to be able to enjoy Golden Gate Park with JFK Drive open (not closed 24/7). Everyone should have smooth and easy access Golden Gate Park, and especially to get to the museums- De Young and Tea Gardens and Botanical Gardens. Please make this a priority. Return life and park access to normal.

Patricia Hartigan

Sent From Rev. Frances Moulton to the Board of Supervisors on 1/20/2022 9:33:45 PM

Dear Board of Supervisors,

Subject: JFK

A compromise for John F. Kennedy Drive was reached in 2007 that allowed all users of Golden Gate Park to share the roads. It is time to reopen JFK Drive back to the way it was before COVID. The select few that are the most vocal are doing us all a disservice that want a reasonable compromise. Please reopen JFK Drive like it was before COVID!

Rev. Frances Moulton

Sent From Shawn Halbert to the Board of Supervisors on 1/20/2022 9:31:22 PM

Dear Board of Supervisors,

Subject: JFK Drive

I strongly encourage you to support JFK Drive returning to the conditions pre-COVID, with all roadways open to vehicle traffic and street closures on Sundays, holidays and Saturdays, 6 months of the year. First, I live on Beaumont Ave, and experience vastly increased traffic all around me on Stanyan and Masonic and Parker/Shrader due to the park closure. Seond, the current closure of JFK Drive impacts people with disabilities, seniors, and communities not directly neighboring Golden Gate Park. Golden Gate Park belongs to the people of San Francisco, not just a few. I use the park to ride and walk, but it should not be closed to traffic during the week.

Shawn Halbert

Sent From Bob Aufuldish to the Board of Supervisors on 1/20/2022 9:31:16 PM

Dear Board of Supervisors,

Subject: Reopen JFK

San Franciscans of all ages and abilities love Golden Gate Park. We all need access to the Park! JFK Drive should be reopened to the way it was before COVID.

Bob Aufuldish

Sent From Frank Briski to the Board of Supervisors on 1/20/2022 9:27:36 PM

Dear Board of Supervisors,

Subject: JFK Drive

The 24/7 closure of JFK drive has left many people unable to access Golden Gate Park and its institutions. The current closure is for those who live close enough, have the money to pay for parking, or are able bodied enough to travel on foot or bicycle. We need to go back to the compromise that was struck and reopen JFK as it was before the pandemic.

Frank Briski

Sent From Victoria Bradshaw to the Board of Supervisors on 1/20/2022 9:26:19 PM

Dear Board of Supervisors,

Subject: Golden Gate Park

All families from around the City deserve access to Golden Gate Park. We must reopen JFK Drive to make access to Golden Gate Park a reality. Not all can take public transportation or walk/bike to Golden Gate Park. Access isn't the same for everybody! JFK Drive should be open like it was pre-pandemic.

Victoria Bradshaw

Sent From Mark Spriggs to the Board of Supervisors on 1/20/2022 7:45:06 PM

Dear Board of Supervisors,

Subject: Support a JFK Drive compromise!

I support a Golden Gate Park that is accessible to everyone. We all agree that bicyclists and pedestrians should have access to Golden Gate Park, but we need to balance that with access for everyone else. It is time to return park access to the pre-pandemic schedule and open the park again.

Mark Spriggs

Sent From Karen Ryan to the Board of Supervisors on 1/18/2022 11:17:49 PM

Dear Board of Supervisors,

Subject: Golden Gate Park

All families from around the City deserve access to Golden Gate Park. We must reopen JFK Drive to make access to Golden Gate Park a reality. Not all can take public transportation or walk/bike to Golden Gate Park. Access isn't the same for everybody! JFK Drive should be open like it was pre-pandemic.

Karen Ryan

Sent From Mary Chubb to the Board of Supervisors on 1/18/2022 10:07:24 PM

Dear Board of Supervisors,

Subject: JFK

Ableism and gatekeeping have no place in San Francisco. The current closure of JFK Drive is unfortunately both of those things. The time for 'close first, ask questions later' is over. It is time to revert back to the compromise that was struck over a decade ago and restore access for all to Golden Gate Park.

Mary Chubb

Sent From Richard Elliott to the Board of Supervisors on 1/18/2022 8:04:27 PM

Dear Board of Supervisors,

Subject: JFK Drive

The current closure of JFK Drive severely impacts people with disabilities, seniors, and communities not directly neighboring Golden Gate Park. As we emerge from COVID, it's time to reopen JFK Drive. Golden Gate Park belongs to the people of San Francisco, not just a few. I strongly encourage you to support JFK Drive returning to the conditions pre-COVID, with all roadways open to vehicle traffic and street closures on Sundays, holidays and Saturdays, 6 months of the year.

Richard Elliott

Sent From Joycelyn Lau to the Board of Supervisors on 1/18/2022 4:42:18 PM

Dear Board of Supervisors,

Subject: JFK Drive

The 24/7 closure of JFK drive has left many people unable to access Golden Gate Park and its institutions. The current closure is for those who live close enough, have the money to pay for parking, or are able bodied enough to travel on foot or bicycle. We need to go back to the compromise that was struck and reopen JFK as it was before the pandemic!

Joycelyn Lau

Sent From Merete Aiyer to the Board of Supervisors on 1/18/2022 5:39:04 AM

Dear Board of Supervisors,

Subject: Reopen JFK

San Franciscans of all ages and abilities love Golden Gate Park. We all need access to the Park! JFK Drive should be reopened to the way it was before COVID.

Merete Aiyer

Sent From Leslie Pearl to the Board of Supervisors on 1/18/2022 5:02:58 AM

Dear Board of Supervisors,

Subject: JFK Drive

The current closure of JFK Drive severely impacts people with disabilities, seniors, and communities not directly neighboring Golden Gate Park. As we emerge from COVID, it's time to reopen JFK Drive. Golden Gate Park belongs to the people of San Francisco, not just a few. I strongly encourage you to support JFK Drive returning to the conditions pre-COVID, with all roadways open to vehicle traffic and street closures on Sundays, holidays and Saturdays, 6 months of the year.

Leslie Pearl

Sent From Carla White to the Board of Supervisors on 1/18/2022 4:55:47 AM

Dear Board of Supervisors,

Subject: JFK

Ableism and gatekeeping have no place in San Francisco. The current closure of JFK Drive is unfortunately both of those things. The time for 'close first, ask questions later' is over. It is time to revert back to the compromise that was struck over a decade ago and restore access for all to Golden Gate Park.

Carla White

Sent From Monica Pressley to the Board of Supervisors on 1/18/2022 1:51:14 AM

Dear Board of Supervisors,

Subject: Golden Gate Park

It's time for John F. Kennedy Drive to reopen. Golden Gate Park is a critical open space that everyone should be able to visit. I urge you to support JFK Drive returning to the conditions pre-COVID, with all roadways open to vehicle traffic and street closures on Sundays and some Saturdays as it was before. I enjoy the park and the family experience as I live in the neighborhood. But I also understand families with children, differently abled people, elderly residents also deserve access. And the museum needs access to run.

Monica Pressley

Sent From Ken Bentubo to the Board of Supervisors on 1/18/2022 1:50:07 AM

Dear Board of Supervisors,

Subject: Support a JFK Drive compromise!

I support a Golden Gate Park that is accessible to everyone. We all agree that bicyclists and pedestrians should have access to Golden Gate Park, but we need to balance that with access for everyone else. I urge you to restore access to Golden Gate Park as it was before the pandemic.

Ken Bentubo

Sent From Walter McDowell to the Board of Supervisors on 1/17/2022 6:46:09 PM

Dear Board of Supervisors,

Subject: Reopen JFK

San Franciscans of all ages and abilities love Golden Gate Park. We all need access to the Park! JFK Drive should be reopened to the way it was before COVID.

Walter McDowell

Sent From rovie sese to the Board of Supervisors on 1/17/2022 5:18:32 PM

Dear Board of Supervisors,

Subject: JFK

A compromise for John F. Kennedy Drive was reached in 2007 that allowed all users of Golden Gate Park to share the roads. It is time to reopen JFK Drive back to the way it was before COVID. The select few that are the most vocal are doing us all a disservice that want a reasonable compromise. Please reopen JFK Drive like it was before COVID!

rovie sese

Sent From Ron Grassi to the Board of Supervisors on 1/17/2022 2:52:55 PM

Dear Board of Supervisors,

Subject: JFK Drive

The current closure of JFK Drive severely impacts people with disabilities, seniors, and communities not directly neighboring Golden Gate Park. As we emerge from COVID, it's time to reopen JFK Drive. Golden Gate Park belongs to the people of San Francisco, not just a few. I strongly encourage you to support JFK Drive returning to the conditions pre-COVID, with all roadways open to vehicle traffic and street closures on Sundays, holidays and Saturdays, 6 months of the year.

Ron Grassi

Sent From Judith Tornese to the Board of Supervisors on 1/17/2022 10:32:07 AM

Dear Board of Supervisors,

Subject: Open JFK Drive

My husband & I are very upset about the possibility that JFK Drive may be closed permanently. We are retired & no longer bike or take Muni. We live close to the park but need to drive. It is a major inconvenience for us to get to the Park's many attractions, including the deYoung Museum and Botanical Gardens. Also crossing to the other side of the Park is a major hassle. We used to drive to 9th Ave to get to Irving St. but now have to go to Park Presidio Blvd, which is now more congested. People need to use JFK Drive to traverse the city. So please reopen JFK Drive & let's try to get back to normal in SF!!

Judith Tornese

Sent From Mary Beecroft to the Board of Supervisors on 1/17/2022 12:45:49 AM

Dear Board of Supervisors,

Subject: Golden Gate Park

It's time for John F. Kennedy Drive to reopen. Golden Gate Park is a critical open space that everyone should be able to visit. I urge you to support JFK Drive returning to the conditions pre-COVID, with all roadways open to vehicle traffic and street closures on Sundays and some Saturdays as it was before

Mary Beecroft

Sent From Cheryl Burton to the Board of Supervisors on 1/16/2022 10:47:44 PM

Dear Board of Supervisors,

Subject: JFK Drive

The current closure of JFK Drive severely impacts people with disabilities, seniors, and communities not directly neighboring Golden Gate Park. As we emerge from COVID, it's time to reopen JFK Drive. Golden Gate Park belongs to the people of San Francisco, not just a few. I strongly encourage you to support JFK Drive returning to the conditions pre-COVID, with all roadways open to vehicle traffic and street closures on Sundays, holidays and Saturdays, 6 months of the year.

Cheryl Burton

Sent From Marilyn Voelke to the Board of Supervisors on 1/16/2022 5:12:32 AM

Dear Board of Supervisors,

Subject: Reopen JFK

San Franciscans of all ages and abilities love Golden Gate Park. We all need access to the Park! JFK Drive should be reopened to the way it was before COVID.

Marilyn Voelke

Sent From Denise Lapins to the Board of Supervisors on 1/16/2022 2:08:00 AM

Dear Board of Supervisors,

Subject: Support a JFK Drive compromise!

I support a Golden Gate Park that is accessible to everyone. We all agree that bicyclists and pedestrians should have access to Golden Gate Park, but we need to balance that with access for everyone else. I urge you to restore access to Golden Gate Park as it was before the pandemic.

Denise Lapins

Sent From Carol Berluti to the Board of Supervisors on 1/15/2022 11:43:41 PM

Dear Board of Supervisors,

Subject: Golden Gate Park

It's time for John F. Kennedy Drive to reopen. Golden Gate Park is a critical open space that everyone should be able to visit. I urge you to support JFK Drive returning to the pre-COVID conditions, with all roadways open to vehicle traffic weekdays, and street closures on Sundays and some Saturdays as it was before. Now that JFK is closed to vehicle traffic bicycle, skateboard, and rollerskate traffic have taken its place. Because of the difficulty of regulating this kind of traffic, it has become very dangerous to cross JFK as a pedestrian. Please make our park safe for slowed vehicular traffic and pedestrian traffic to coexist as they have for all the years prior to the pandemic.

Carol Berluti

Sent From Cynthia McCormick to the Board of Supervisors on 1/15/2022 8:28:03 PM

Dear Board of Supervisors,

Subject: JFK Drive

The 24/7 closure of JFK drive has left many people unable to access Golden Gate Park and its institutions. The current closure is for those who live close enough, have the money to pay for parking, or are able bodied enough to travel on foot or bicycle. We need to go back to the compromise that was struck and reopen JFK as it was before the pandemic!

Cynthia McCormick

Sent From Adria A to the Board of Supervisors on 1/15/2022 6:27:55 PM

Dear Board of Supervisors,

Subject: Reopen JFK

San Franciscans of all ages and abilities love Golden Gate Park. We all need access to the Park! JFK Drive should be reopened to the way it was before COVID.

Adria A

Sent From Jeanne Ferles to the Board of Supervisors on 1/15/2022 2:41:10 PM

Dear Board of Supervisors,

Subject: JFK Drive

The 24/7 closure of JFK drive has left many people unable to access Golden Gate Park and its institutions. The current closure is for those who live close enough, have the money to pay for parking, or are able bodied enough to travel on foot or bicycle. We need to go back to the compromise that was struck and reopen JFK as it was before the pandemic!

Jeanne Ferles

Sent From Janie Frigault to the Board of Supervisors on 1/15/2022 4:29:20 AM

Dear Board of Supervisors,

Subject: Reopen JFK Drive

I fully support bicyclist and pedestrian safety. That's why I am asking you to reopen JFK Drive to how it was before COVID. It is closed all Sundays and half of the Saturdays every year, with ample bike lanes and pedestrian walkways each day of the week. We need to balance equity AND safety!

Janie Frigault

Sent From D Tee to the Board of Supervisors on 1/15/2022 3:55:42 AM

Dear Board of Supervisors,

Subject: Golden Gate Park

It's time for John F. Kennedy Drive to reopen. Golden Gate Park is a critical open space that everyone should be able to visit. I urge you to support JFK Drive returning to the conditions pre-COVID, with all roadways open to vehicle traffic and street closures on Sundays and some Saturdays as it was before

D Tee

Sent From trela caler to the Board of Supervisors on 1/15/2022 3:47:49 AM

Dear Board of Supervisors,

Subject: JFK

Open JFK. Revert to pre-pandemic closures only. Lower speed limit.

trela caler

Sent From Susan Churchill to the Board of Supervisors on 1/15/2022 2:03:04 AM

Dear Board of Supervisors,

Subject: Golden Gate Park

All families from around the City deserve access to Golden Gate Park. We must reopen JFK Drive to make access to Golden Gate Park a reality. Not all can take public transportation or walk/bike to Golden Gate Park. Access isn't the same for everybody! JFK Drive should be open like it was pre-pandemic. Thank you.

Susan Churchill

Sent From Larry Maas to the Board of Supervisors on 1/15/2022 1:55:40 AM

Dear Board of Supervisors,

Subject: JFK

Ableism and gatekeeping have no place in San Francisco. The current closure of JFK Drive is unfortunately both of those things. The time for 'close first, ask questions later' is over. It is time to revert back to the compromise that was struck over a decade ago and restore access for all to Golden Gate Park.

Larry Maas

Sent From Jane Britton to the Board of Supervisors on 1/15/2022 1:33:21 AM

Dear Board of Supervisors,

Subject: Golden Gate Park

It's time for John F. Kennedy Drive to reopen. Golden Gate Park is a critical open space that everyone should be able to visit. I urge you to support JFK Drive returning to the conditions pre-COVID, with all roadways open to vehicle traffic and street closures on Sundays and some Saturdays as it was before

Jane Britton

Sent From Kelli Barkett-Magill to the Board of Supervisors on 1/15/2022 1:08:20 AM

Dear Board of Supervisors,

Subject: JFK Drive

The current closure of JFK Drive severely impacts people with disabilities, seniors, and communities not directly neighboring Golden Gate Park. As we emerge from COVID, it's time to reopen JFK Drive. Golden Gate Park belongs to the people of San Francisco, not just a few. I strongly encourage you to support JFK Drive returning to the conditions pre-COVID, with all roadways open to vehicle traffic and street closures on Sundays, holidays and Saturdays, 6 months of the year.

Kelli Barkett-Magill

Sent From Byron Kim to the Board of Supervisors on 1/14/2022 10:35:04 PM

Dear Board of Supervisors,

Subject: JFK Drive

The 24/7 closure of JFK drive has left many people unable to access Golden Gate Park and its institutions. The current closure is for those who live close enough, have the money to pay for parking, or are able bodied enough to travel on foot or bicycle. We need to go back to the compromise that was struck and reopen JFK as it was before the pandemic!

Byron Kim

Sent From Karen Fass to the Board of Supervisors on 1/14/2022 9:52:22 PM

Dear Board of Supervisors,

Subject: JFK

Ableism and gatekeeping have no place in San Francisco. The current closure of JFK Drive is unfortunately both of those things. The time for 'close first, ask questions later' is over. It is time to revert back to the compromise that was struck over a decade ago and restore access for all to Golden Gate Park.

Karen Fass

Sent From MARJORIE MALCOLM to the Board of Supervisors on 1/14/2022 9:14:37 PM

Dear Board of Supervisors,

Subject: JFK Drive

The current closure of JFK Drive severely impacts people with disabilities, seniors, and communities not directly neighboring Golden Gate Park. As we emerge from COVID, it's time to reopen JFK Drive. Golden Gate Park belongs to the people of San Francisco, not just a few. I strongly encourage you to support JFK Drive returning to the conditions pre-COVID, with all roadways open to vehicle traffic and street closures on Sundays, holidays and Saturdays, 6 months of the year.

MARJORIE MALCOLM

Sent From pat quinn to the Board of Supervisors on 1/14/2022 6:44:37 PM

Dear Board of Supervisors,

Subject: Golden Gate Park

It's time for John F. Kennedy Drive to reopen. Golden Gate Park is a critical open space that everyone should be able to visit. I urge you to support JFK Drive returning to the conditions pre-COVID, with all roadways open to vehicle traffic and street closures on Sundays and some Saturdays as it was before

pat quinn

Sent From Ann Goldman to the Board of Supervisors on 1/14/2022 4:46:14 PM

Dear Board of Supervisors,

Subject: JFK

A compromise for John F. Kennedy Drive was reached in 2007 that allowed all users of Golden Gate Park to share the roads. It is time to reopen JFK Drive back to the way it was before COVID. The select few that are the most vocal are doing us all a disservice that want a reasonable compromise. Please reopen JFK Drive like it was before COVID!

Ann Goldman

Sent From Linda Ferguson to the Board of Supervisors on 1/14/2022 11:07:33 AM

Dear Board of Supervisors,

Subject: Support a JFK Drive compromise!

I support a Golden Gate Park that is accessible to everyone. We all agree that bicyclists and pedestrians should have access to Golden Gate Park, but we need to balance that with access for everyone else. I urge you to restore access to Golden Gate Park as it was before the pandemic.

Linda Ferguson

Sent From Maureen Cortese to the Board of Supervisors on 1/14/2022 8:08:44 AM

Dear Board of Supervisors,

Subject: Golden Gate Park

All families from around the City deserve access to Golden Gate Park. We must reopen JFK Drive to make access to Golden Gate Park a reality. Not all can take public transportation or walk/bike to Golden Gate Park. Access isn't the same for everybody! JFK Drive should be open like it was pre-pandemic.

Maureen Cortese

Sent From Trudy Denney to the Board of Supervisors on 1/14/2022 4:30:33 AM

Dear Board of Supervisors,

Subject: JFK Drive

The current closure of JFK Drive severely impacts people with disabilities, seniors, and communities not directly neighboring Golden Gate Park. As we emerge from COVID, it's time to reopen JFK Drive. Golden Gate Park belongs to the people of San Francisco, not just a few. I strongly encourage you to support JFK Drive returning to the conditions pre-COVID, with all roadways open to vehicle traffic and street closures on Sundays, holidays and Saturdays, 6 months of the year.

Trudy Denney

Sent From Olga Matich to the Board of Supervisors on 1/14/2022 2:53:49 AM

Dear Board of Supervisors,

Subject: Reopen JFK

San Franciscans of all ages and abilities love Golden Gate Park. We all need access to the Park! JFK Drive should be reopened to the way it was before COVID.

Olga Matich

Sent From Dolores Mizis to the Board of Supervisors on 1/14/2022 2:47:49 AM

Dear Board of Supervisors,

Subject: JFK Drive

The 24/7 closure of JFK drive has left many people unable to access Golden Gate Park and its institutions. We are disabled and the new rules prohibit our access to the park. We need to go back to the compromise that was struck and reopen JFK as it was before the pandemic!

Dolores Mizis

Sent From Marina Garras to the Board of Supervisors on 1/14/2022 2:40:45 AM

Dear Board of Supervisors,

Subject: Golden Gate Park

It's time for John F. Kennedy Drive to reopen. Golden Gate Park is a critical open space that everyone should be able to visit. I urge you to support JFK Drive returning to the conditions pre-COVID, with all roadways open to vehicle traffic and street closures on Sundays and some Saturdays as it was before

Marina Garras

Sent From Mary baker to the Board of Supervisors on 1/14/2022 1:57:35 AM

Dear Board of Supervisors,

Subject: JFK

It's time to re-open JFK Drive. The current closure makes access to the park difficult for those who have problems walking. Parking is so limited that I have frequently just given up and gone home. The time for 'close first, ask questions later' is over. It is time to revert back to the compromise that was struck over a decade ago and restore access for all to Golden Gate Park.

Mary baker

Sent From Beverly Glick to the Board of Supervisors on 1/13/2022 11:48:54 PM

Dear Board of Supervisors,

Subject: Support a JFK Drive compromise!

I support a Golden Gate Park that is accessible to everyone. We all agree that bicyclists and pedestrians should have access to Golden Gate Park, but we need to balance that with access for everyone else. I urge you to restore access to Golden Gate Park as it was before the pandemic.

Beverly Glick

Sent From Michael Zeglarski to the Board of Supervisors on 1/13/2022 10:12:09 PM

Dear Board of Supervisors,

Subject: JFK

Ableism and gatekeeping have no place in San Francisco. The current closure of JFK Drive is unfortunately both of those things. The time for 'close first, ask questions later' is over. It is time to revert back to the compromise that was struck over a decade ago and restore access for all to Golden Gate Park.

Michael Zeglarski

Sent From Beverly French to the Board of Supervisors on 1/13/2022 10:03:31 PM

Dear Board of Supervisors,

Subject: JFK

Ableism and gatekeeping have no place in San Francisco. The current closure of JFK Drive is unfortunately both of those things. The time for 'close first, ask questions later' is over. It is time to revert back to the compromise that was struck over a decade ago and restore access for all to Golden Gate Park.

Beverly French

Sent From Barbara Guerrero to the Board of Supervisors on 1/13/2022 8:26:52 PM

Dear Board of Supervisors,

Subject: Reopen JFK

San Franciscans of all ages and abilities love Golden Gate Park. We all need access to the Park! JFK Drive should be reopened to the way it was before COVID.

Barbara Guerrero

Sent From Mary Domyancic to the Board of Supervisors on 1/13/2022 7:50:36 PM

Dear Board of Supervisors,

Subject: Reopen JFK Drive

I fully support bicyclist and pedestrian safety. That's why I am asking you to reopen JFK Drive to how it was before COVID. It is closed all Sundays and half of the Saturdays every year, with ample bike lanes and pedestrian walkways each day of the week. We need to balance equity AND safety!

Mary Domyancic

Sent From Teri Andrews to the Board of Supervisors on 1/13/2022 7:41:51 PM

Dear Board of Supervisors,

Subject: JFK Drive

The 24/7 closure of JFK drive has left many people unable to access Golden Gate Park and its institutions. The current closure is for those who live close enough, have the money to pay for parking, or are able bodied enough to travel on foot or bicycle. We need to go back to the compromise that was struck and reopen JFK as it was before the pandemic! I love to visit the Park & museums and drive over 100 miles to do it, having JFK open most of the time gives me options for parking and for driving through the park. I will not come if I cannot access JFK.

Teri Andrews

Sent From Vivien Baldwin to the Board of Supervisors on 1/13/2022 6:08:58 PM

Dear Board of Supervisors,

Subject: Please reopen JFK Drive

I urge you to support returning John F. Kennedy Drive to its pre-COVID conditions, with all roadways open to vehicle traffic and street closures on Sundays, holidays, and some Saturdays. I haven't been able to enjoy Golden Gate Park with JFK Drive closed 24/7. Everyone should be able to access Golden Gate Park. We need your voice on this issue!

Vivien Baldwin

Sent From Mary Lee to the Board of Supervisors on 1/13/2022 5:39:08 PM

Dear Board of Supervisors,

Subject: Reopen JFK Drive

I fully support bicyclist and pedestrian safety. That's why I am asking you to reopen JFK Drive to how it was before COVID. It is closed all Sundays and half of the Saturdays every year, with ample bike lanes and pedestrian walkways each day of the week. We need to balance equity AND safety!

Mary Lee

Sent From Lily Ho to the Board of Supervisors on 1/13/2022 4:54:21 PM

Dear Board of Supervisors,

Subject: JFK Drive

My parents live in the Inner Richmond at Cabrillo and have enjoyed GGP everyday for 40 years. Now they're too old and frail to jaywalk Fulton Freeway. I want to take them to Peacock Meadow for the Entwined light show. I can't. The closest entrance on Fulton with stop lights are at 6th and Arguello. Arguello's incline is too steep for disabled and seniors to hike up. 6th Ave entrance is a half mile walk one way. My parents can't make that walk. The parking lot is even further. You have NO plans for how you will remedy use for 3.4 miles of JFK for my parents and seniors and disabled like them. For a City that totes compassionate care like its oxygen, I find it hypocritical that this proposal is even a conversation. You should be ashamed for considering it. I hope each one of you that votes in favor of the JFK closure gets personally sued with ADA lawsuits. Thank you for your time and consideration.

Lily Ho

Sent From Ann MacDonald to the Board of Supervisors on 1/13/2022 4:16:13 PM

Dear Board of Supervisors,

Subject: Please reopen JFK Drive

I urge you to support returning John F. Kennedy Drive to its pre-COVID conditions, with all roadways open to vehicle traffic and street closures on Sundays, holidays, and some Saturdays. I haven't been able to enjoy Golden Gate Park with JFK Drive closed 24/7. Everyone should be able to access Golden Gate Park. We need your voice on this issue!

Ann MacDonald

Sent From Issel Alvarez to the Board of Supervisors on 1/13/2022 4:06:35 PM

Dear Board of Supervisors,

Subject: JFK

A compromise for John F. Kennedy Drive was reached in 2007 that allowed all users of Golden Gate Park to share the roads. It is time to reopen JFK Drive back to the way it was before COVID. The select few that are the most vocal are doing us all a disservice that want a reasonable compromise. Please reopen JFK Drive like it was before COVID!

Issel Alvarez

Sent From Diane Bone to the Board of Supervisors on 1/13/2022 3:51:10 PM

Dear Board of Supervisors,

Subject: Reopen JFK

San Franciscans of all ages and abilities love Golden Gate Park. We all need access to the Park! JFK Drive should be reopened to the way it was before COVID.

Diane Bone

Sent From Claire Belt to the Board of Supervisors on 1/13/2022 3:40:55 PM

Dear Board of Supervisors,

Subject: JFK Drive

The 24/7 closure of JFK drive has left many people unable to access Golden Gate Park and its institutions. The current closure is for those who live close enough, have the money to pay for parking, or are able bodied enough to travel on foot or bicycle. We need to go back to the compromise that was struck and reopen JFK as it was before the pandemic! As a senior, living accross town from the museum, I need to use my car to go there. Do not discriminate seniors, disables and people with children by closing JFK Drive everyday.

Claire Belt

Sent From Lisa Murray to the Board of Supervisors on 1/13/2022 3:02:35 PM

Dear Board of Supervisors,

Subject: Support a JFK Drive compromise!

I support a Golden Gate Park that is accessible to everyone. We all agree that bicyclists and pedestrians should have access to Golden Gate Park, but we need to balance that with access for everyone else. I urge you to restore access to Golden Gate Park as it was before the pandemic. Thank you for your consideration.

Lisa Murray

Sent From Terrance Haney to the Board of Supervisors on 1/13/2022 1:39:48 PM

Dear Board of Supervisors,

Subject: Golden Gate Park

It's time for John F. Kennedy Drive to reopen. Golden Gate Park is a critical open space that everyone should be able to visit. I urge you to support JFK Drive returning to the conditions pre-COVID, with all roadways open to vehicle traffic and street closures on Sundays and some Saturdays as it was before

Terrance Haney

Sent From Madi Sutherland to the Board of Supervisors on 1/13/2022 7:56:28 AM

Dear Board of Supervisors,

Subject: JFK Drive

Ableism and gatekeeping have no place in San Francisco. The current closure of JFK Drive is unfortunately both of those things. The time for 'close first, ask questions later' is over. It is time to revert back to the compromise that was struck over a decade ago and restore access for all to Golden Gate Park.

Madi Sutherland

Sent From Sallie Miller to the Board of Supervisors on 1/13/2022 6:37:13 AM

Dear Board of Supervisors,

Subject: Golden Gate Park

It's time for John F. Kennedy Drive to reopen. Golden Gate Park is a critical open space that everyone should be able to visit. I urge you to support JFK Drive returning to the conditions pre-COVID, with all roadways open to vehicle traffic and street closures on Sundays and some Saturdays as it was before

Sallie Miller

Sent From irene cooper to the Board of Supervisors on 1/13/2022 6:34:39 AM

Dear Board of Supervisors,

Subject: Support a JFK Drive compromise!

I support a Golden Gate Park that is accessible to everyone. We all agree that bicyclists and pedestrians should have access to Golden Gate Park, but we need to balance that with access for everyone else. I urge you to restore access to Golden Gate Park as it was before the pandemic.

irene cooper

Sent From Long Wu to the Board of Supervisors on 1/13/2022 6:29:07 AM

Dear Board of Supervisors,

Subject: Golden Gate Park

It's time for John F. Kennedy Drive to reopen. Golden Gate Park is a critical open space that everyone should be able to visit. I urge you to support JFK Drive returning to the conditions pre-COVID, with all roadways open to vehicle traffic and street closures on Sundays and some Saturdays as it was before

Long Wu

Sent From Kate Amend to the Board of Supervisors on 1/13/2022 5:36:00 AM

Dear Board of Supervisors,

Subject: Support a JFK Drive compromise!

I support a Golden Gate Park that is accessible to everyone. We all agree that bicyclists and pedestrians should have access to Golden Gate Park, but we need to balance that with access for everyone else. I urge you to restore access to Golden Gate Park as it was before the pandemic.

Kate Amend

Sent From Carolyn Carvajal to the Board of Supervisors on 1/13/2022 3:55:18 AM

Dear Board of Supervisors,

Subject: Golden Gate Park

It's time for John F. Kennedy Drive to reopen. Golden Gate Park is a critical open space that everyone should be able to visit. I urge you to support JFK Drive returning to the conditions pre-COVID, with all roadways open to vehicle traffic and street closures on Sundays and some Saturdays as it was before

Carolyn Carvajal

Sent From Roberta Cravalho to the Board of Supervisors on 1/13/2022 3:29:31 AM

Dear Board of Supervisors,

Subject: Golden Gate Park

It's time for John F. Kennedy Drive to reopen. Golden Gate Park is a critical open space that everyone should be able to visit. I urge you to support JFK Drive returning to the conditions pre-COVID, with all roadways open to vehicle traffic and street closures on Sundays and some Saturdays as it was before

Roberta Cravalho

Sent From Angelynne Burke to the Board of Supervisors on 1/13/2022 3:24:11 AM

Dear Board of Supervisors,

Subject: Golden Gate Park

It's time for John F. Kennedy Drive to reopen. Golden Gate Park is a critical open space that everyone should be able to visit. I urge you to support JFK Drive returning to the conditions pre-COVID, with all roadways open to vehicle traffic and street closures on Sundays and some Saturdays as it was before

Angelynne Burke

Sent From N.Davida Rabbino to the Board of Supervisors on 1/13/2022 3:15:27 AM

Dear Board of Supervisors,

Subject: Golden Gate Park

It's time for John F. Kennedy Drive to reopen. Golden Gate Park is a critical open space that everyone should be able to visit. I urge you to support JFK Drive returning to the conditions pre-COVID, with all roadways open to vehicle traffic and street closures on Sundays and some Saturdays as it was before

N.Davida Rabbino

Sent From Jennifer Marovich to the Board of Supervisors on 1/13/2022 3:00:10 AM

Dear Board of Supervisors,

Subject: JFK

A compromise for John F. Kennedy Drive was reached in 2007 that allowed all users of Golden Gate Park to share the roads. It is time to reopen JFK Drive back to the way it was before COVID. The select few that are the most vocal are doing us all a disservice that want a reasonable compromise. Please reopen JFK Drive like it was before COVID!

Jennifer Marovich

Sent From Jerry Winters to the Board of Supervisors on 1/13/2022 2:27:41 AM

Dear Board of Supervisors,

Subject: JFK Drive

The 24/7 closure of JFK drive has left many people unable to access Golden Gate Park and its institutions. The current closure is for those who live close enough, have the money to pay for parking, or are able bodied enough to travel on foot or bicycle. We need to go back to the compromise that was struck and reopen JFK as it was before the pandemic!

Jerry Winters

Sent From Margaret Hinrichs to the Board of Supervisors on 1/13/2022 2:23:25 AM

Dear Board of Supervisors,

Subject: JFK Drive

The current closure of JFK Drive severely impacts people with disabilities, seniors, and communities not directly neighboring Golden Gate Park. As we emerge from COVID, it's time to reopen JFK Drive. Golden Gate Park belongs to the people of San Francisco, not just a few. I strongly encourage you to support JFK Drive returning to the conditions pre-COVID, with all roadways open to vehicle traffic and street closures on Sundays, holidays and Saturdays, 6 months of the year.

Margaret Hinrichs

Sent From Margaret Brooks to the Board of Supervisors on 1/13/2022 1:28:10 AM

Dear Board of Supervisors,

Subject: JFK Drive

The current closure of JFK Drive severely impacts people with disabilities, seniors, and communities not directly neighboring Golden Gate Park. As we emerge from COVID, it's time to reopen JFK Drive. Golden Gate Park belongs to the people of San Francisco, not just a few. I strongly encourage you to support JFK Drive returning to the conditions pre-COVID, with all roadways open to vehicle traffic and street closures on Sundays, holidays and Saturdays, 6 months of the year.

Margaret Brooks

Sent From Ken Marsh to the Board of Supervisors on 1/13/2022 1:22:44 AM

Dear Board of Supervisors,

Subject: JFK Drive

The DeYoung Museum, Hagiwara Tea Garden, and California Academy of Sciences are INTERNATIONAL destinations, with 24 million visitors annually!!! The 24/7 closure of JFK drive has left many people unable to access Golden Gate Park and its institutions. Do local nearby residents not find ample outdoor space in 1,107 Acres of public grounds??? Go back NOW to the compromise that was struck and reopen JFK as it was before the pandemic!

Ken Marsh

Sent From aaron cheung to the Board of Supervisors on 1/13/2022 1:21:47 AM

Dear Board of Supervisors,

Subject: JFK Drive

The 24/7 closure of JFK drive has left many people unable to access Golden Gate Park and its institutions. The current closure is for those who live close enough, have the money to pay for parking, or are able bodied enough to travel on foot or bicycle. We need to go back to the compromise that was struck and reopen JFK as it was before the pandemic!

aaron cheung

Sent From Barbara Janney to the Board of Supervisors on 1/13/2022 1:19:22 AM

Dear Board of Supervisors,

Subject: JFK Drive

The 24/7 closure of JFK drive has left many people unable to access Golden Gate Park and its institutions. The current closure is for those who live close enough, have the money to pay for parking, or are able bodied enough to travel on foot or bicycle. We need to go back to the compromise that was struck and reopen JFK as it was before the pandemic!

Barbara Janney

Sent From Jacqueline McMahan to the Board of Supervisors on 1/13/2022 12:19:37 AM

Dear Board of Supervisors,

Subject: JFK

Ableism and gatekeeping have no place in San Francisco. The current closure of JFK Drive is unfortunately both of those things. The time for 'close first, ask questions later' is over. It is time to revert back to the compromise that was struck over a decade ago and restore access for all to Golden Gate Park.

Jacqueline McMahan

Sent From Michael Marrelli to the Board of Supervisors on 1/12/2022 11:40:39 PM

Dear Board of Supervisors,

Subject: Reopen JFK Drive

I fully support bicyclist and pedestrian safety. That's why I am asking you to reopen JFK Drive to how it was before COVID. It is closed all Sundays and half of the Saturdays every year, with ample bike lanes and pedestrian walkways each day of the week. We need to balance equity AND safety!

Michael Marrelli

Sent From Iris Segal to the Board of Supervisors on 1/12/2022 11:38:30 PM

Dear Board of Supervisors,

Subject: JFK Drive

The 24/7 closure of JFK drive has left many people unable to access Golden Gate Park and its institutions. The current closure is for those who live close enough, have the money to pay for parking, or are able bodied enough to travel on foot or bicycle. We need to go back to the compromise that was struck and reopen JFK as it was before the pandemic!

Iris Segal

Sent From Leon Hallacher to the Board of Supervisors on 1/12/2022 11:31:43 PM

Dear Board of Supervisors,

Subject: JFK Drive

The current closure of JFK Drive severely limits access to people with disabilities, seniors, and communities not directly neighboring Golden Gate Park. It also limits access, for the vast majority of people, to the de Young Museum and the California Academy of Sciences; both of which are among The City's cultural gems. It is time to reopen JFK Drive. Golden Gate Park belongs to the people of San Francisco, and the world. To broadly limit access for the benefit of a relative few is unconscionable. I strongly encourage you to support JFK Drive returning to per-pandemic conditions. Open all of the Park's roads! I am a San Francisco native. While growing up in The City, the Cal Academy, de Young, Legion of Honor, and the like were critical to my education and enlightenment. Please do not deny other people the opportunities that I had. Open the roads! Thank you for considering my remarks.

Leon Hallacher

Sent From Lexie Sifford to the Board of Supervisors on 1/12/2022 10:30:23 PM

Dear Board of Supervisors,

Subject: JFK

A compromise for John F. Kennedy Drive was reached in 2007 that allowed all users of Golden Gate Park to share the roads. It is time to reopen JFK Drive back to the way it was before COVID. The select few that are the most vocal are doing us all a disservice that want a reasonable compromise. Please reopen JFK Drive like it was before COVID!

Lexie Sifford

Sent From ida hurst to the Board of Supervisors on 1/12/2022 10:04:19 PM

Dear Board of Supervisors,

Subject: Please reopen JFK Drive

I urge you to support returning John F. Kennedy Drive to its pre-COVID conditions, with all roadways open to vehicle traffic and street closures on Sundays, holidays, and some Saturdays. I haven't been able to enjoy Golden Gate Park with JFK Drive closed 24/7. Everyone should be able to access Golden Gate Park. We need your voice on this issue!

ida hurst

Sent From Ann Khalsa to the Board of Supervisors on 1/12/2022 9:55:07 PM

Dear Board of Supervisors,

Subject: Please reopen JFK Drive

I urge you to support returning John F. Kennedy Drive to its pre-COVID conditions, with all roadways open to vehicle traffic and street closures on Sundays, holidays, and some Saturdays. I haven't been able to enjoy Golden Gate Park with JFK Drive closed 24/7. Everyone should be able to access Golden Gate Park. We need your voice on this issue!

Ann Khalsa

Sent From Judith Schierling to the Board of Supervisors on 1/12/2022 9:48:51 PM

Dear Board of Supervisors,

Subject: Reopen JFK

San Franciscans of all ages and abilities love Golden Gate Park. We all need access to the Park! JFK Drive should be reopened to the way it was before COVID.

Judith Schierling

Sent From Robert Loyd to the Board of Supervisors on 1/12/2022 9:37:21 PM

Dear Board of Supervisors,

Subject: Please reopen JFK Drive

I urge you to support returning John F. Kennedy Drive to its pre-COVID conditions, with all roadways open to vehicle traffic and street closures on Sundays, holidays, and some Saturdays. I haven't been able to enjoy Golden Gate Park with JFK Drive closed 24/7. Everyone should be able to access Golden Gate Park. We need your voice on this issue!

Robert Loyd

Sent From Sheila Juilly to the Board of Supervisors on 1/12/2022 9:09:04 PM

Dear Board of Supervisors,

Subject: Please reopen JFK Drive

I urge you to support returning John F. Kennedy Drive to its pre-COVID conditions, with all roadways open to vehicle traffic and street closures on Sundays, holidays, and some Saturdays. I haven't been able to enjoy Golden Gate Park with JFK Drive closed 24/7. Everyone should be able to access Golden Gate Park. We need your voice on this issue!

Sheila Juilly

Sent From Linda Lazzareschi to the Board of Supervisors on 1/12/2022 8:56:29 PM

Dear Board of Supervisors,

Subject: Golden Gate Park

It's time for John F. Kennedy Drive to reopen. Golden Gate Park is a critical open space that everyone should be able to visit. I urge you to support JFK Drive returning to the conditions pre-COVID, with all roadways open to vehicle traffic and street closures on Sundays and some Saturdays as it was before. Lack of access to JFK Drive makes it much more difficult for Bay Area residents and other visitors who want to enjoy the attractions in Golden Gate Park.

Linda Lazzareschi

Sent From Dawn Weickum to the Board of Supervisors on 1/12/2022 8:55:03 PM

Dear Board of Supervisors,

Subject: JFK

Ableism and gatekeeping have no place in San Francisco. The current closure of JFK Drive is unfortunately both of those things. The time for 'close first, ask questions later' is over. It is time to revert back to the compromise that was struck over a decade ago and restore access for all to Golden Gate Park.

Dawn Weickum

Sent From Sarah Schumm to the Board of Supervisors on 1/12/2022 8:46:25 PM

Dear Board of Supervisors,

Subject: JFK

Ableism and gatekeeping have no place in San Francisco. The current closure of JFK Drive is unfortunately both of those things. The time for 'close first, ask questions later' is over. It is time to revert back to the compromise that was struck over a decade ago and restore access for all to Golden Gate Park.

Sarah Schumm

Sent From Nanine Watson to the Board of Supervisors on 1/12/2022 8:38:54 PM

Dear Board of Supervisors,

Subject: Reopen JFK

San Franciscans of all ages and abilities love Golden Gate Park. We all need access to the Park! JFK Drive should be reopened to the way it was before COVID.

Nanine Watson

Sent From Sheila Perry to the Board of Supervisors on 1/12/2022 8:32:54 PM

Dear Board of Supervisors,

Subject: Support a JFK Drive compromise!

I support a Golden Gate Park that is accessible to everyone. We all agree that bicyclists and pedestrians should have access to Golden Gate Park, but we need to balance that with access for everyone else. I urge you to restore access to Golden Gate Park as it was before the pandemic.

Sheila Perry

Sent From Yvonne Duncan to the Board of Supervisors on 1/12/2022 8:19:27 PM

Dear Board of Supervisors,

Subject: JFK Drive

The 24/7 closure of JFK drive has left many people unable to access Golden Gate Park and its institutions. The current closure is for those who live close enough, have the money to pay for parking, or are able bodied enough to travel on foot or bicycle. We need to go back to the compromise that was struck and reopen JFK as it was before the pandemic!

Yvonne Duncan

Sent From Lionel Craven to the Board of Supervisors on 1/12/2022 8:14:10 PM

Dear Board of Supervisors,

Subject: JFK

Ableism and gatekeeping have no place in San Francisco. The current closure of JFK Drive is unfortunately both of those things. The time for 'close first, ask questions later' is over. It is time to revert back to the compromise that was struck over a decade ago and restore access for all to Golden Gate Park.

Lionel Craven

Sent From Christian Geiser to the Board of Supervisors on 1/12/2022 8:00:15 PM

Dear Board of Supervisors,

Subject: JFK Closure

I love Golden Gate Park and hold dear those parts left wild. However, closing a vital artery like JFK Drive does little to make the park more 'natural', while it does much to impede access and movement from one part of the park to another. Please consider opening this vital link again.

Christian Geiser

Sent From LISA DUNSETH to the Board of Supervisors on 1/12/2022 7:43:54 PM

Dear Board of Supervisors,

Subject: Golden Gate Park

All families from around the City deserve access to Golden Gate Park. We must reopen JFK Drive to make access to Golden Gate Park a reality. Not all can take public transportation or walk/bike to Golden Gate Park. Access isn't the same for everybody! JFK Drive should be open like it was pre-pandemic.

LISA DUNSETH

Sent From Mary Ann Edson-Plumb to the Board of Supervisors on 1/12/2022 7:39:35 PM

Dear Board of Supervisors,

Subject: JFK

Ableism and gatekeeping have no place in San Francisco. The current closure of JFK Drive is unfortunately both of those things. The time for 'close first, ask questions later' is over. It is time to revert back to the compromise that was struck over a decade ago and restore access for all to Golden Gate Park.

Mary Ann Edson-Plumb

Sent From Richard Leeds to the Board of Supervisors on 1/12/2022 7:36:03 PM

Dear Board of Supervisors,

Subject: Please reopen JFK Drive

I am a former resident of the Bay Area, and prior to Covid was a frequent visitor to San Francisco and most years to the de Young Museum. The de Young Museum, and its collections and exhibitions, are all treasures, and it is important that they are shared. I urge you to support returning access to the de Young on John F. Kennedy Drive to its pre-COVID conditions with roadways open to vehicle traffic, and street closures on Sundays, holidays, some Saturdays, and possibly limited at hours. I haven't been able to enjoy Golden Gate Park since Covid started, and I think everyone should be able to access the de Young Museum and the other excellent parts of Golden Gate Park after Covid. Thank you for (re-)making SF for everyone.

Richard Leeds

Sent From stephen drewes to the Board of Supervisors on 1/12/2022 7:33:29 PM

Dear Board of Supervisors,

Subject: Support a JFK Drive compromise!

I support a Golden Gate Park that is accessible to everyone. We all agree that bicyclists and pedestrians should have access to Golden Gate Park, but we need to balance that with access for everyone else. I urge you to restore access to Golden Gate Park as it was before the pandemic.

stephen drewes

Sent From Jean Emery to the Board of Supervisors on 1/12/2022 7:30:07 PM

Dear Board of Supervisors,

Subject: JFK

A compromise for John F. Kennedy Drive was reached in 2007 that allowed all users of Golden Gate Park to share the roads. It is time to reopen JFK Drive back to the way it was before COVID. The select few that are the most vocal are doing us all a disservice that want a reasonable compromise. Please reopen JFK Drive like it was before COVID!

Jean Emery

Sent From Rayne Madison to the Board of Supervisors on 1/12/2022 7:28:43 PM

Dear Board of Supervisors,

Subject: Reopen JFK

San Franciscans, area residents and visitors from around the world of all ages and abilities love Golden Gate Park. Not all of us live within walking distance of the park, or are able to enjoy many parts of the park due to mobility issues. We all need access to the Park! Opening JFK drive would allow more people to enjoy the unique beauty of this park. Not just those who can afford to live in San Francisco or near the park. JFK Drive should be reopened to the way it was before COVID.

Rayne Madison

Sent From Barbara Brownson to the Board of Supervisors on 1/12/2022 7:27:53 PM

Dear Board of Supervisors,

Subject: Reopen JFK Drive

I fully support bicyclist and pedestrian safety. That's why I am asking you to reopen JFK Drive to how it was before COVID. It is closed all Sundays and half of the Saturdays every year, with ample bike lanes and pedestrian walkways each day of the week. We need to balance equity AND safety!

Barbara Brownson

Sent From Helen Kennedy to the Board of Supervisors on 1/12/2022 7:22:27 PM

Dear Board of Supervisors,

Subject: JFK

Ableism and gatekeeping have no place in San Francisco. The current closure of JFK Drive is unfortunately both of those things. The time for 'close first, ask questions later' is over. It is time to revert back to the compromise that was struck over a decade ago and restore access for all to Golden Gate Park.

Helen Kennedy

Sent From Jan McDermott to the Board of Supervisors on 1/12/2022 7:08:08 PM

Dear Board of Supervisors,

Subject: Support a JFK Drive compromise!

Golden Gate Park needs to be accessible to all. While bicyclists and pedestrians should have access to Golden Gate Park, we need to balance that with access for everyone else. I have been supporting the museums for many years, and as a current Marin resident, I find it unacceptable to close that road. There are plenty of city blocks, as well as other roads in Golden Gate Park, which are, or should be closed to traffic. I urge you to restore access to Golden Gate Park as it was before the pandemic.

Jan McDermott

Sent From PAULINE ROBERT to the Board of Supervisors on 1/12/2022 6:45:57 PM

Dear Board of Supervisors,

Subject: JFK

A compromise for John F. Kennedy Drive was reached in 2007 that allowed all users of Golden Gate Park to share the roads. It is time to reopen JFK Drive back to the way it was before COVID. The select few that are the most vocal are doing us all a disservice that want a reasonable compromise. Please reopen JFK Drive like it was before COVID!

PAULINE ROBERT

Sent From terry mclaughlin to the Board of Supervisors on 1/12/2022 6:34:46 PM

Dear Board of Supervisors,

Subject: JFK

Ableism and gatekeeping have no place in San Francisco. The current closure of JFK Drive is unfortunately both of those things. The time for 'close first, ask questions later' is over. It is time to revert back to the compromise that was struck over a decade ago and restore access for all to Golden Gate Park.

terry mclaughlin

Sent From Ann Mullen to the Board of Supervisors on 1/12/2022 6:32:16 PM

Dear Board of Supervisors,

Subject: Reopen JFK

San Franciscans of all ages and abilities love Golden Gate Park. We all need access to the Park! JFK Drive should be reopened to the way it was before COVID.

Ann Mullen

Sent From Chuck White to the Board of Supervisors on 1/12/2022 6:32:01 PM

Dear Board of Supervisors,

Subject: JFK

A compromise for John F. Kennedy Drive was reached in 2007 that allowed all users of Golden Gate Park to share the roads. It is time to reopen JFK Drive back to the way it was before COVID. The select few that are the most vocal are doing us all a disservice that want a reasonable compromise. Please reopen JFK Drive like it was before COVID!

Chuck White

Sent From Steven Freedman to the Board of Supervisors on 1/12/2022 6:31:36 PM

Dear Board of Supervisors,

Subject: Reopen JFK Drive

The current closure of JFK Drive severely impacts people with disabilities, seniors, and communities not directly neighboring Golden Gate Park. As we emerge from COVID, it's time to reopen JFK Drive. Golden Gate Park belongs to the people of San Francisco, not just a few. I strongly encourage you to support JFK Drive returning to the conditions pre-COVID, with all roadways open to vehicle traffic and street closures on Sundays, holidays and Saturdays, 6 months of the year.

Steven Freedman

Sent From Shelley lovejoy to the Board of Supervisors on 1/12/2022 6:27:34 PM

Dear Board of Supervisors,

Subject: JFK

A compromise for John F. Kennedy Drive was reached in 2007 that allowed all users of Golden Gate Park to share the roads. It is time to reopen JFK Drive back to the way it was before COVID. The select few that are the most vocal are doing us all a disservice that want a reasonable compromise. Please reopen JFK Drive like it was before COVID!

Shelley lovejoy

Sent From Cheryl Howlett to the Board of Supervisors on 1/12/2022 6:27:21 PM

Dear Board of Supervisors,

Subject: JFK Drive

The current closure of JFK Drive severely impacts people with disabilities, seniors, and communities not directly neighboring Golden Gate Park. As we emerge from COVID, it's time to reopen JFK Drive. Golden Gate Park belongs to the people of San Francisco, not just a few. I strongly encourage you to support JFK Drive returning to the conditions pre-COVID, with all roadways open to vehicle traffic and street closures on Sundays, holidays and Saturdays, 6 months of the year.

Cheryl Howlett

Sent From carole fitzgerald to the Board of Supervisors on 1/12/2022 6:26:32 PM

Dear Board of Supervisors,

Subject: JFK

Ableism and gatekeeping have no place in San Francisco. The current closure of JFK Drive is unfortunately both of those things. The time for 'close first, ask questions later' is over. It is time to revert back to the compromise that was struck over a decade ago and restore access for all to Golden Gate Park.

carole fitzgerald

Sent From Tracy Yamaguchi to the Board of Supervisors on 1/12/2022 6:21:41 PM

Dear Board of Supervisors,

Subject: Golden Gate Park

All families from around the City deserve access to Golden Gate Park. We must reopen JFK Drive to make access to Golden Gate Park a reality. Not all can take public transportation or walk/bike to Golden Gate Park. Access isn't the same for everybody! JFK Drive should be open like it was pre-pandemic.

Tracy Yamaguchi

Sent From Jessica Gatchalian to the Board of Supervisors on 1/12/2022 6:18:49 PM

Dear Board of Supervisors,

Subject: Golden Gate Park

It's time for John F. Kennedy Drive to reopen. Golden Gate Park is a critical open space that everyone should be able to visit. I urge you to support JFK Drive returning to the conditions pre-COVID, with all roadways open to vehicle traffic and street closures on Sundays and some Saturdays as it was before

Jessica Gatchalian

Sent From Beverly Toyu to the Board of Supervisors on 1/12/2022 6:08:24 PM

Dear Board of Supervisors,

Subject: JFK

A compromise for John F. Kennedy Drive was reached in 2007 that allowed all users of Golden Gate Park to share the roads. It is time to reopen JFK Drive back to the way it was before COVID. The select few that are the most vocal are doing us all a disservice that want a reasonable compromise. Please reopen JFK Drive like it was before COVID!

Beverly Toyu

Sent From Cheryl Melton to the Board of Supervisors on 1/12/2022 6:05:10 PM

Dear Board of Supervisors,

Subject: Golden Gate Park

It's time for John F. Kennedy Drive to reopen. Golden Gate Park is a critical open space that everyone should be able to visit. I urge you to support JFK Drive returning to the conditions pre-COVID, with all roadways open to vehicle traffic and street closures on Sundays and some Saturdays as it was before

Cheryl Melton

Sent From Kristina Kraker to the Board of Supervisors on 1/12/2022 6:02:16 PM

Dear Board of Supervisors,

Subject: JFK Drive

The 24/7 closure of JFK drive has left many people unable to access Golden Gate Park and its institutions. The current closure is for those who live close enough, have the money to pay for parking, or are able bodied enough to travel on foot or bicycle. We need to go back to the compromise that was struck and reopen JFK as it was before the pandemic!

Kristina Kraker

Sent From Andrea Daniel to the Board of Supervisors on 1/12/2022 5:56:22 PM

Dear Board of Supervisors,

Subject: Reopen JFK

As an active senior from Oakland I am able to walk with the best of them from where we have parked or a bus stop to the Golden Gate museums, However not everyone is so blessed. JFK Drive is the portal to that access for people from around the world, As we recover from the pandemic this essential corridor for visitors (and the money they contribute) needs to reopen.

Andrea Daniel

Sent From John Jeremi to the Board of Supervisors on 1/12/2022 5:52:41 PM

Dear Board of Supervisors,

Subject: JFK Drive

The current closure of JFK Drive severely impacts people with disabilities, seniors, and communities not directly neighboring Golden Gate Park. As we emerge from COVID, it's time to reopen JFK Drive. Golden Gate Park belongs to the people of San Francisco, not just a few. I strongly encourage you to support JFK Drive returning to the conditions pre-COVID, with all roadways open to vehicle traffic and street closures on Sundays, holidays and Saturdays, 6 months of the year.

John Jeremi

Sent From Cameron Emmott to the Board of Supervisors on 1/12/2022 5:48:07 PM

Dear Board of Supervisors,

Subject: Reopen JFK Drive

I fully support bicyclist and pedestrian safety. That's why I am asking you to reopen JFK Drive to how it was before COVID. It is closed all Sundays and half of the Saturdays every year, with ample bike lanes and pedestrian walkways each day of the week. We need to balance equity AND safety! I have limited mobility ; and car access to the front door is the only way I can enjoy most things

Cameron Emmott

Sent From James Cooney to the Board of Supervisors on 1/12/2022 5:46:02 PM

Dear Board of Supervisors,

Subject: Please reopen JFK Drive

support retuopen to vehicle traffic and street closures on Sundays, holidays, and some Saturdays. I haven't been able to enjoy Golden Gate Park with JFK Drive closed 24/7. Everyone should be able to access Golden Gate Park. We need your voice on this issue!

James Cooney

Sent From Barbara Paschke to the Board of Supervisors on 1/12/2022 5:38:31 PM

Dear Board of Supervisors,

Subject: Reopen JFK Drive

I fully support bicyclist and pedestrian safety. That's why I am asking you to reopen JFK Drive to how it was before COVID. It is closed all Sundays and half of the Saturdays every year, with ample bike lanes and pedestrian walkways each day of the week. We need to balance equity AND safety! My husband is severely disabled and if complete closure continues, he will never be able to experience so many aspects of GG Park - the bison, the lakes, the beauty of it all. In addition I have visited JFK countless times - weekdays, weekends, morning, afternoon, etc. - and have never seen that many people there - much less crowds. We older and disabled people need access. It's only fair.

Barbara Paschke

Sent From Robert Baldwin to the Board of Supervisors on 1/12/2022 5:25:27 PM

Dear Board of Supervisors,

Subject: Reopen JFK

I am 78 and walking long distances to get to the DeYoung are difficult. Please act to strike a balance for everyone to use JFK drive, not just one faction. San Franciscans of all ages and abilities love Golden Gate Park. We all need access to the Park! JFK Drive should be reopened to the way it was before COVID.

Robert Baldwin

Sent From Barbara Weiner to the Board of Supervisors on 1/12/2022 5:13:03 PM

Dear Board of Supervisors,

Subject: JFK Drive

The current closure of JFK Drive severely impacts people with disabilities, seniors, and communities not directly neighboring Golden Gate Park. As we emerge from COVID, it's time to reopen JFK Drive. Golden Gate Park belongs to the people of San Francisco, not just a few. I strongly encourage you to support JFK Drive returning to the conditions pre-COVID, with all roadways open to vehicle traffic and street closures on Sundays, holidays and Saturdays, 6 months of the year.

Barbara Weiner

Sent From Jeanne Lance to the Board of Supervisors on 1/12/2022 5:04:59 PM

Dear Board of Supervisors,

Subject: Golden Gate Park

All families from around the City deserve access to Golden Gate Park. We must reopen JFK Drive to make access to Golden Gate Park a reality. Not all can take public transportation or walk/bike to Golden Gate Park. Access isn't the same for everybody! JFK Drive should be open like it was pre-pandemic.

Jeanne Lance

Sent From Sher Rosenthal to the Board of Supervisors on 1/12/2022 5:01:47 PM

Dear Board of Supervisors,

Subject: Reopen JFK Drive

Closure denies access to the physically challenged and elderly, children who cannot walk without fatigue that ruins the trip to the museums. It is unclear who are the self centered, thoughtless people who deny access to poorer or otherwise challenged people DO YOU KNOW HOW OVERPRICED AND UNFAIR THE GARAGE PARKING IS!!!! I fully support bicyclist and pedestrian safety. That's why I am asking you to reopen JFK Drive to how it was before COVID. It is closed all Sundays and half of the Saturdays every year, with ample bike lanes and pedestrian walkways each day of the week. We need to balance equity AND safety! Hopefully this will serve as a wake up call to everyone who wants to deny accessibility to all but bicyclists and n shape persons. Really the height of narcissism

Sher Rosenthal

Sent From Myrtis Mixon to the Board of Supervisors on 1/12/2022 4:58:11 PM

Dear Board of Supervisors,

Subject: JFK

A compromise for John F. Kennedy Drive was reached in 2007 that allowed all users of Golden Gate Park to share the roads. It is time to reopen JFK Drive back to the way it was before COVID. The select few that are the most vocal are doing us all a disservice that want a reasonable compromise. Please reopen JFK Drive like it was before COVID!

Myrtis Mixon

Sent From Lena Lundberg to the Board of Supervisors on 1/12/2022 4:57:52 PM

Dear Board of Supervisors,

Subject: Please reopen JFK Drive

I urge you to support returning John F. Kennedy Drive to its pre-COVID conditions, with all roadways open to vehicle traffic and street closures on Sundays, holidays, and some Saturdays. I haven't been able to enjoy Golden Gate Park with JFK Drive closed 24/7. Everyone should be able to access Golden Gate Park. We need your voice on this issue!

Lena Lundberg

Sent From Vincent Bausano to the Board of Supervisors on 1/12/2022 4:57:17 PM

Dear Board of Supervisors,

Subject: JFK

Ableism and gatekeeping have no place in San Francisco. The current closure of JFK Drive is unfortunately both of those things. The time for 'close first, ask questions later' is over. It is time to revert back to the compromise that was struck over a decade ago and restore access for all to Golden Gate Park.

Vincent Bausano

Sent From DONALD BISHOP to the Board of Supervisors on 1/12/2022 4:43:12 PM

Dear Board of Supervisors,

Subject: Golden Gate Park

It's time for John F. Kennedy Drive to reopen. Golden Gate Park is a critical open space that everyone should be able to visit. As a Southern Californian, but frequent visitor to the Bay Area, my wife and I love going to the de Young, as well as other museums and activities in Golden Gate Park. I urge you to support JFK Drive returning to the conditions pre-COVID, with all roadways open to vehicle traffic and street closures on Sundays and some Saturdays as it was before

DONALD BISHOP

Sent From PAUL ROSCELLI to the Board of Supervisors on 1/12/2022 4:38:40 PM

Dear Board of Supervisors,

Subject: JFK reopened

A compromise for John F. Kennedy Drive was reached in 2007 that allowed all users of Golden Gate Park to share the roads. It is time to reopen JFK Drive back to the way it was before COVID. The select few that are the most vocal are doing us all a disservice that want a reasonable compromise. Please reopen JFK Drive like it was before COVID!

PAUL ROSCELLI

Sent From Gertrude Nuttman to the Board of Supervisors on 1/12/2022 4:30:58 PM

Dear Board of Supervisors,

Subject: JFK Drive

The current closure of JFK Drive severely impacts people with disabilities, seniors, and communities not directly neighboring Golden Gate Park. As we emerge from COVID, it's time to reopen JFK Drive. Golden Gate Park belongs to the people of San Francisco, not just a few. I strongly encourage you to support JFK Drive returning to the conditions pre-COVID, with all roadways open to vehicle traffic and street closures on Sundays, holidays and Saturdays, 6 months of the year. There is plenty of space for cyclers, walkers, skaters and joggers to the side of the roadway.

Gertrude Nuttman

Sent From Lauren Dixon to the Board of Supervisors on 1/12/2022 4:28:58 PM

Dear Board of Supervisors,

Subject: JFK Drive

The 24/7 closure of JFK drive has left many people unable to access Golden Gate Park and its institutions. The current closure is for those who live close enough, have the money to pay for parking, or are able bodied enough to travel on foot or bicycle. We need to go back to the compromise that was struck and reopen JFK as it was before the pandemic!

Lauren Dixon

Sent From Kenith Simmons to the Board of Supervisors on 1/12/2022 4:24:59 PM

Dear Board of Supervisors,

Subject: Reopen JFK Drive

I fully support bicyclist and pedestrian safety. That's why I am asking you to reopen JFK Drive to how it was before COVID. It is closed all Sundays and half of the Saturdays every year, with ample bike lanes and pedestrian walkways each day of the week. We need to balance equity AND safety!

Kenith Simmons

Sent From Cherri Farrell to the Board of Supervisors on 1/12/2022 4:23:05 PM

Dear Board of Supervisors,

Subject: Support a JFK Drive compromise!

I support a Golden Gate Park that is accessible to everyone. We all agree that bicyclists and pedestrians and families with children and folks exercising need GFK Drive to remain closed so there is on open space not impacted by cars and most importantly, giving access to Nature. I urge you NOT to restore access to Golden Gate Park as it was before the pandemic.

Cherri Farrell

Sent From Sarah Cole to the Board of Supervisors on 1/12/2022 4:19:03 PM

Dear Board of Supervisors,

Subject: JFK Drive

The 24/7 closure of JFK drive has left many people unable to access Golden Gate Park and its institutions. The current closure is for those who live close enough, have the money to pay for parking, or are able bodied enough to travel on foot or bicycle. We need to go back to the compromise that was struck and reopen JFK as it was before the pandemic! We wanted take my elderly parents on a driving tour of the holiday lights at the conservatory and the at Peacock Meadow. Unfortunately, access was not feasible.

Sarah Cole

Sent From Michael Lauricella to the Board of Supervisors on 1/12/2022 3:42:43 PM

Dear Board of Supervisors,

Subject: JFK

Ableism and gatekeeping have no place in San Francisco. The current closure of JFK Drive is unfortunately both of those things. The time for 'close first, ask questions later' is over. It is time to revert back to the compromise that was struck over a decade ago and restore access for all to Golden Gate Park.

Michael Lauricella

Sent From JoAnn Knecht to the Board of Supervisors on 1/12/2022 3:41:09 PM

Dear Board of Supervisors,

Subject: Reopen JFK

San Franciscans of all ages and abilities love Golden Gate Park. We all need access to the Park! JFK Drive should be reopened to the way it was before COVID.

JoAnn Knecht

Sent From Linda Migliore to the Board of Supervisors on 1/12/2022 3:35:48 PM

Dear Board of Supervisors,

Subject: Support a JFK Drive compromise!

I support a Golden Gate Park that is accessible to everyone. We all agree that bicyclists and pedestrians should have access to Golden Gate Park, but we need to balance that with access for everyone else. Museum members like me, come from all over the bay area and beyond. I urge you to restore access to Golden Gate Park as it was before the pandemic. There's still plenty of park available - eg. Close Middle Drive

Linda Migliore

Sent From Stewart Smith to the Board of Supervisors on 1/12/2022 3:31:08 PM

Dear Board of Supervisors,

Subject: Reopen JFK Drive

I fully support bicyclist and pedestrian safety. That's why I am asking you to reopen JFK Drive to how it was before COVID. It is closed all Sundays and half of the Saturdays every year, with ample bike lanes and pedestrian walkways each day of the week. We need to balance equity AND safety!

Stewart Smith

Sent From Carolyn Clark to the Board of Supervisors on 1/12/2022 3:31:01 PM

Dear Board of Supervisors,

Subject: JFK Drive

The 24/7 closure of JFK drive has left many people unable to access Golden Gate Park and its institutions. The current closure is for those who live close enough, have the money to pay for parking, or are able bodied enough to travel on foot or bicycle. We need to go back to the compromise that was struck and reopen JFK as it was before the pandemic!

Carolyn Clark

Sent From Eric Hill to the Board of Supervisors on 1/12/2022 3:30:52 PM

Dear Board of Supervisors,

Subject: JFK

Ableism and gatekeeping have no place in San Francisco. The current closure of JFK Drive is unfortunately both of those things. The time for 'close first, ask questions later' is over. It is time to revert back to the compromise that was struck over a decade ago and restore access for all to Golden Gate Park.

Eric Hill

Sent From Anastasia Micheals to the Board of Supervisors on 1/12/2022 3:26:36 PM

Dear Board of Supervisors,

Subject: JFK Drive

The current closure of JFK Drive severely impacts people with disabilities, seniors, and communities not directly neighboring Golden Gate Park. As we emerge from COVID, it's time to reopen JFK Drive. Golden Gate Park belongs to the people of San Francisco, not just a few. I strongly encourage you to support JFK Drive returning to the conditions pre-COVID, with all roadways open to vehicle traffic and street closures on Sundays, holidays and Saturdays, 6 months of the year.

Anastasia Micheals

Sent From Lucy Bayer to the Board of Supervisors on 1/12/2022 3:25:36 PM

Dear Board of Supervisors,

Subject: JFK Drive

The current closure of JFK Drive severely impacts people with disabilities, seniors, and communities not directly neighboring Golden Gate Park. As we emerge from COVID, it's time to reopen JFK Drive. Golden Gate Park belongs to the people of San Francisco, not just a few. I strongly encourage you to support JFK Drive returning to the conditions pre-COVID, with all roadways open to vehicle traffic and street closures on Sundays, holidays and Saturdays, 6 months of the year.

Lucy Bayer

Sent From Laura Choy to the Board of Supervisors on 1/12/2022 3:05:31 PM

Dear Board of Supervisors,

Subject: Golden Gate Park

It's time for John F. Kennedy Drive to reopen. Golden Gate Park is a critical open space that everyone should be able to visit. I urge you to support JFK Drive returning to the conditions pre-COVID, with all roadways open to vehicle traffic and street closures on Sundays and some Saturdays as it was before

Laura Choy

Sent From Robert Schultz to the Board of Supervisors on 1/12/2022 2:58:15 PM

Dear Board of Supervisors,

Subject: JFK Drive

The 24/7 closure of JFK drive has left many people unable to access Golden Gate Park and its institutions. The current closure is for those who live close enough, have the money to pay for parking, or are able bodied enough to travel on foot or bicycle. We need to go back to the compromise that was struck and reopen JFK as it was before the pandemic!

Robert Schultz

Sent From Robin Rome to the Board of Supervisors on 1/12/2022 2:57:32 PM

Dear Board of Supervisors,

Subject: Reopen JFK

San Franciscans of all ages and abilities love Golden Gate Park. We all need access to the Park! JFK Drive should be reopened to the way it was before COVID.

Robin Rome

Sent From Steven Sklar to the Board of Supervisors on 1/12/2022 2:53:14 PM

Dear Board of Supervisors,

Subject: Please reopen JFK Drive

I urge you to support returning John F. Kennedy Drive to its pre-COVID conditions, with all roadways open to vehicle traffic and street closures on Sundays, holidays, and some Saturdays. I haven't been able to enjoy Golden Gate Park with JFK Drive closed 24/7. Everyone should be able to access Golden Gate Park. We need your voice on this issue!

Steven Sklar

Sent From Michael Zanoni to the Board of Supervisors on 1/12/2022 2:52:56 PM

Dear Board of Supervisors,

Subject: JFK

SF Chronicle writer Heather Knight is using false statistics and worse, inflammatory language in her editorials regarding JFK Drive. The writer frequently says that 75% of drivers are using it as a shortcut, and that is outrageous, why would anyone want to drive through a slow street to get from point A to point B when you have Lincoln and Fulton Street nearby? In Sunday's editorial, she unbelievably started calling JFK Drive, a dangerous highway! Obviously anyone who had driven on it knows that it's a very slow road and people are respectful when driving and parking there. Then she criticized the museum for hiring a lobbying firm to help restore the street, there is nothing the matter with that and it sounds like she is acting as a paid lobbyist for the bicycle coalition and other groups to me, butcher we need to restore the badly needed 300 free parking spaces near the de Young and Academy of sciences that sit idle, and the 20 that are reserved for people like me that are disabled. I don't even go to the park anymore because it is too difficult to navigate and get to the museum conservatory garden area, so I hope you consider restoring what was before the pandemic, a Sunday closure and perhaps other areas can be closed like the one near the bocce ball courts but not the ones nearest the billion dollars of museums and gardens that need to be accessible by all forms of transportation. Thankyou, Michael Zanoni District 8 Please reopen JFK Drive like it was before COVID!

Michael Zanoni

Sent From Anna Grajeda to the Board of Supervisors on 1/12/2022 2:25:20 PM

Dear Board of Supervisors,

Subject: Please reopen JFK Drive

I urge you to support returning John F. Kennedy Drive to its pre-COVID conditions, with all roadways open to vehicle traffic and street closures on Sundays, holidays, and some Saturdays. I haven't been able to enjoy Golden Gate Park with JFK Drive closed 24/7. Everyone should be able to access Golden Gate Park. We need your voice on this issue!

Anna Grajeda

Sent From Danielle Genest to the Board of Supervisors on 1/12/2022 1:23:52 PM

Dear Board of Supervisors,

Subject: JFK

Ableism and gatekeeping have no place in San Francisco. The current closure of JFK Drive is unfortunately both of those things. The time for 'close first, ask questions later' is over. It is time to revert back to the compromise that was struck over a decade ago and restore access for all to Golden Gate Park.

Danielle Genest

Sent From Kathleen Wright to the Board of Supervisors on 1/12/2022 1:12:20 PM

Dear Board of Supervisors,

Subject: Supportyoga1301@gmail.com a JFK Drive compromise!

I support a Golden Gate Park that is accessible to everyone. We all agree that bicyclists and pedestrians should have access to Golden Gate Park, but we need to balance that with access for everyone else. I urge you to restore access to Golden Gate Park as it was before the pandemic.

Kathleen Wright

Sent From Lisa McLaughlin to the Board of Supervisors on 1/12/2022 12:32:21 PM

Dear Board of Supervisors,

Subject: JFK Drive

The 24/7 closure of JFK drive has left many people unable to access Golden Gate Park and its institutions. The current closure is for those who live close enough, have the money to pay for parking, or are able bodied enough to travel on foot or bicycle. We need to go back to the compromise that was struck and reopen JFK as it was before the pandemic!

Lisa McLaughlin

Sent From Eric Wells to the Board of Supervisors on 1/12/2022 9:12:08 AM

Dear Board of Supervisors,

Subject: Support a JFK Drive compromise!

I support a Golden Gate Park that is accessible to everyone. We all agree that bicyclists and pedestrians should have access to Golden Gate Park, but we need to balance that with access for everyone else. I urge you to restore access to Golden Gate Park as it was before the pandemic.

Eric Wells

Sent From Mary Erikson-Ishisaki to the Board of Supervisors on 1/12/2022 8:14:05 AM

Dear Board of Supervisors,

Subject: Support a JFK Drive compromise!

I support a Golden Gate Park that is accessible to everyone. We all agree that bicyclists and pedestrians should have access to Golden Gate Park, but we need to balance that with access for everyone else. I urge you to restore access to Golden Gate Park as it was before the pandemic.

Mary Erikson-Ishisaki

Sent From Fiona Friedland to the Board of Supervisors on 1/12/2022 8:00:10 AM

Dear Board of Supervisors,

Subject: Support a JFK Drive compromise!

I support a Golden Gate Park that is accessible to everyone. We all agree that bicyclists and pedestrians should have access to Golden Gate Park, but we need to balance that with access for everyone else. I urge you to restore access to Golden Gate Park as it was before the pandemic.

Fiona Friedland

Sent From Barbara Elliott to the Board of Supervisors on 1/12/2022 7:28:30 AM

Dear Board of Supervisors,

Subject: JFK Drive

The 24/7 closure of JFK drive has left many people unable to access Golden Gate Park and its institutions. The current closure is for those who live close enough, have the money to pay for parking, or are able bodied enough to travel on foot or bicycle. We need to go back to the compromise that was struck and reopen JFK as it was before the pandemic!

Barbara Elliott

Sent From Timothy Harrington to the Board of Supervisors on 1/12/2022 7:25:46 AM

Dear Board of Supervisors,

Subject: Golden Gate Park

It's time for John F. Kennedy Drive to reopen. Golden Gate Park is a critical open space that everyone should be able to visit. I urge you to support JFK Drive returning to the conditions pre-COVID, with all roadways open to vehicle traffic and street closures on Sundays and some Saturdays as it was before

Timothy Harrington

Sent From Amy McManus to the Board of Supervisors on 1/12/2022 7:24:53 AM

Dear Board of Supervisors,

Subject: Reopen JFK Drive

I fully support bicyclist and pedestrian safety. That's why I am asking you to reopen JFK Drive to how it was before COVID. It is closed all Sundays and half of the Saturdays every year, with ample bike lanes and pedestrian walkways each day of the week. We need to balance equity AND safety!

Amy McManus

Sent From Ron Burt ett to the Board of Supervisors on 1/12/2022 6:51:07 AM

Dear Board of Supervisors,

Subject: Golden Gate Park

All families from around the City deserve access to Golden Gate Park. We must reopen JFK Drive to make access to Golden Gate Park a reality. Not all can take public transportation or walk/bike to Golden Gate Park. Access isn't the same for everybody! JFK Drive should be open like it was pre-pandemic.

Ron Burt ett

Sent From Matt Reid to the Board of Supervisors on 1/12/2022 6:37:39 AM

Dear Board of Supervisors,

Subject: JFK

A compromise for John F. Kennedy Drive was reached in 2007 that allowed all users of Golden Gate Park to share the roads. It is time to reopen JFK Drive back to the way it was before COVID. The select few that are the most vocal are doing us all a disservice that want a reasonable compromise. Please reopen JFK Drive like it was before COVID!

Matt Reid

Sent From Sandra Merlo to the Board of Supervisors on 1/12/2022 6:35:03 AM

Dear Board of Supervisors,

Subject: Please reopen JFK Drive

I am 70 and find it challenging to visit the DeYoung Museum at this time. I urge you to support returning John F. Kennedy Drive to its pre-COVID conditions, with all roadways open to vehicle traffic and street closures on Sundays, holidays, and some Saturdays. I haven't been able to enjoy Golden Gate Park with JFK Drive closed 24/7. Everyone should be able to access Golden Gate Park. We need your voice on this issue!

Sandra Merlo

Sent From Riva Gokhale to the Board of Supervisors on 1/12/2022 6:28:11 AM

Dear Board of Supervisors,

Subject: Reopen JFK Drive

I fully support bicyclist and pedestrian safety. That's why I am asking you to reopen JFK Drive to how it was before COVID. It is closed all Sundays and half of the Saturdays every year, with ample bike lanes and pedestrian walkways each day of the week. We need to balance equity AND safety!

Riva Gokhale

Sent From Wendy Sachs to the Board of Supervisors on 1/12/2022 6:24:41 AM

Dear Board of Supervisors,

Subject: Support a JFK Drive compromise!

I support a Golden Gate Park that is accessible to everyone. We all agree that bicyclists and pedestrians should have access to Golden Gate Park, but we need to balance that with access for everyone else. I urge you to restore access to Golden Gate Park as it was before the pandemic.

Wendy Sachs

Sent From Marilyn Kuksht to the Board of Supervisors on 1/12/2022 6:17:37 AM

Dear Board of Supervisors,

Subject: Please reopen JFK Drive

Please return John F. Kennedy Drive to pre-COVID conditions! Closures helped only a few neighbors and impacted a huge number of San Francisco residents and visitors. Everyone should be able to access Golden Gate Park. We need your voice on this issue!

Marilyn Kuksht

Sent From Richard Klein to the Board of Supervisors on 1/12/2022 6:14:48 AM

Dear Board of Supervisors,

Subject: Reopen JFK

San Franciscans of all ages and abilities love Golden Gate Park. We *all* need access to the Park! JFK Drive should be reopened to the way it was before COVID. It has been closed for almost 2 years. Restore JFK Drive to its pre-pandemic configuration NOW or you will lose my vote and the vote of the considerable number of people I have influence with throughout our city.

Richard Klein

Sent From Bob Armstrong to the Board of Supervisors on 1/12/2022 6:13:51 AM

Dear Board of Supervisors,

Subject: Reopen JFK Drive

I fully support bicyclist and pedestrian safety. That's why I am asking you to reopen JFK Drive to how it was before COVID. It is closed all Sundays and half of the Saturdays every year, with ample bike lanes and pedestrian walkways each day of the week. We need to balance equity AND safety!

Bob Armstrong

Sent From Nancy Rowell to the Board of Supervisors on 1/12/2022 6:06:57 AM

Dear Board of Supervisors,

Subject: JFK Drive

The current closure of JFK Drive severely impacts people with disabilities, seniors, and communities not directly neighboring Golden Gate Park. As we emerge from COVID, it's time to reopen JFK Drive. Golden Gate Park belongs to the people of San Francisco, not just a few. I strongly encourage you to support JFK Drive returning to the conditions pre-COVID, with all roadways open to vehicle traffic and street closures on Sundays, holidays and Saturdays, 6 months of the year.

Nancy Rowell

Sent From Annette Rangel to the Board of Supervisors on 1/12/2022 6:03:39 AM

Dear Board of Supervisors,

Subject: Support a JFK Drive compromise!

I support a Golden Gate Park that is accessible to everyone. We all agree that bicyclists and pedestrians should have access to Golden Gate Park, but we need to balance that with access for everyone else. I urge you to restore access to Golden Gate Park as it was before the pandemic.

Annette Rangel

Sent From Mike Sterling to the Board of Supervisors on 1/12/2022 6:03:31 AM

Dear Board of Supervisors,

Subject: Golden Gate Park

It's time for John F. Kennedy Drive to reopen. Golden Gate Park is a critical open space that everyone should be able to visit. I urge you to support JFK Drive returning to the conditions pre-COVID, with all roadways open to vehicle traffic and street closures on Sundays and some Saturdays as it was before

Mike Sterling

Sent From Janice Low to the Board of Supervisors on 1/12/2022 6:02:12 AM

Dear Board of Supervisors,

Subject: Reopen JFK

San Franciscans of all ages and abilities love Golden Gate Park. We all need access to the Park! JFK Drive should be reopened to the way it was before COVID.

Janice Low

Sent From Chet Shannon to the Board of Supervisors on 1/12/2022 5:49:30 AM

Dear Board of Supervisors,

Subject: Reopen JFK

San Franciscans of all ages and abilities love Golden Gate Park. We all need access to the Park! JFK Drive should be reopened to the way it was before COVID.

Chet Shannon

Sent From Dennis Sperry to the Board of Supervisors on 1/12/2022 5:48:32 AM

Dear Board of Supervisors,

Subject: JFK

A compromise for John F. Kennedy Drive was reached in 2007 that allowed all users of Golden Gate Park to share the roads. It is time to reopen JFK Drive back to the way it was before COVID. The select few that are the most vocal are doing us all a disservice that want a reasonable compromise. Please reopen JFK Drive like it was before COVID!

Dennis Sperry

Sent From Dena Gardi to the Board of Supervisors on 1/12/2022 5:39:07 AM

Dear Board of Supervisors,

Subject: JFK Drive

The current closure of JFK Drive severely impacts people with disabilities, seniors, and communities not directly neighboring Golden Gate Park. As we emerge from COVID, it's time to reopen JFK Drive, PLEASE. Golden Gate Park belongs to the people of San Francisco, not just a few. Please support JFK Drive returning to the conditions pre-COVID, with all roadways open to vehicle traffic and street closures on Sundays, holidays and Saturdays, 6 months of the year.

Dena Gardi

Sent From Laurie Chaprack to the Board of Supervisors on 1/12/2022 5:36:31 AM

Dear Board of Supervisors,

Subject: Golden Gate Park

All families from around the City deserve access to Golden Gate Park. We must reopen JFK Drive to make access to Golden Gate Park a reality. Not all can take public transportation or walk/bike to Golden Gate Park. Access isn't the same for everybody! JFK Drive should be open like it was pre-pandemic.

Laurie Chaprack

Sent From Odele Hawkins to the Board of Supervisors on 1/12/2022 5:23:54 AM

Dear Board of Supervisors,

Subject: Golden Gate Park

It's time for John F. Kennedy Drive to reopen. Golden Gate Park is a critical open space that everyone should be able to visit. I urge you to support JFK Drive returning to the conditions pre-COVID, with all roadways open to vehicle traffic and street closures on Sundays and some Saturdays as it was before

Odele Hawkins

Sent From Paula Alsterlind to the Board of Supervisors on 1/12/2022 5:22:26 AM

Dear Board of Supervisors,

Subject: Golden Gate Park

All families from around the City deserve access to Golden Gate Park. We must reopen JFK Drive to make access to Golden Gate Park a reality. Not all can take public transportation or walk/bike to Golden Gate Park. Access isn't the same for everybody! JFK Drive should be open like it was pre-pandemic.

Paula Alsterlind

Sent From Nancy Stephens to the Board of Supervisors on 1/12/2022 5:19:59 AM

Dear Board of Supervisors,

Subject: Reopen JFK

San Franciscans of all ages and abilities love Golden Gate Park. We all need access to the Park! JFK Drive should be reopened to the way it was before COVID.

Nancy Stephens

Sent From William Holevoet to the Board of Supervisors on 1/12/2022 5:18:25 AM

Dear Board of Supervisors,

Subject: Golden Gate Park

It's time for John F. Kennedy Drive to reopen. Golden Gate Park is a critical open space that everyone should be able to visit. I urge you to support JFK Drive returning to the conditions pre-COVID, with all roadways open to vehicle traffic and street closures on Sundays and some Saturdays as it was before

William Holevoet

Sent From Carol Clarke to the Board of Supervisors on 1/12/2022 5:18:00 AM

Dear Board of Supervisors,

Subject: JFK

A compromise for John F. Kennedy Drive was reached in 2007 that allowed all users of Golden Gate Park to share the roads. It is time to reopen JFK Drive back to the way it was before COVID. The select few that are the most vocal are doing us all a disservice that want a reasonable compromise. Please reopen JFK Drive like it was before COVID!

Carol Clarke

Sent From Nina Adams to the Board of Supervisors on 1/12/2022 5:14:13 AM

Dear Board of Supervisors,

Subject: JFK

Ableism and gatekeeping have no place in San Francisco. The current closure of JFK Drive is unfortunately both of those things. The time for 'close first, ask questions later' is over. It is time to revert back to the compromise that was struck over a decade ago and restore access for all to Golden Gate Park.

Nina Adams

Sent From Ratna Shekhawat to the Board of Supervisors on 1/12/2022 5:10:55 AM

Dear Board of Supervisors,

Subject: Reopen JFK Drive

I fully support bicyclist and pedestrian safety. That's why I am asking you to reopen JFK Drive to how it was before COVID. It is closed all Sundays and half of the Saturdays every year, with ample bike lanes and pedestrian walkways each day of the week. We need to balance equity AND safety!

Ratna Shekhawat

Sent From Virginia Davis to the Board of Supervisors on 1/12/2022 5:08:09 AM

Dear Board of Supervisors,

Subject: Golden Gate Park

All families from around the City deserve access to Golden Gate Park. We must reopen JFK Drive to make access to Golden Gate Park a reality. Not all can take public transportation or walk/bike to Golden Gate Park. Access isn't the same for everybody! JFK Drive should be open like it was pre-pandemic.

Virginia Davis

Sent From David Klein to the Board of Supervisors on 1/12/2022 4:59:07 AM

Dear Board of Supervisors,

Subject: Support a JFK Drive compromise!

I support a Golden Gate Park that is accessible to everyone. We all agree that bicyclists and pedestrians should have access to Golden Gate Park, but we need to balance that with access for everyone else. I urge you to restore access to Golden Gate Park as it was before the pandemic.

David Klein

Sent From Terrence Keisic to the Board of Supervisors on 1/12/2022 4:57:22 AM

Dear Board of Supervisors,

Subject: JFK Drive

I agree JFK should be restored to it's pre-pandemic traffic scheme! I strongly encourage you to support JFK Drive returning to the conditions pre-COVID, with all roadways open to vehicle traffic and street closures on Sundays, holidays and Saturdays, 6 months of the year.

Terrence Keisic

Sent From Masako Takahashi to the Board of Supervisors on 1/12/2022 4:57:17 AM

Dear Board of Supervisors,

Subject: JFK

Ableism and gatekeeping have no place in San Francisco. The current closure of JFK Drive is unfortunately both of those things. The time for 'close first, ask questions later' is over. It is time to revert back to the compromise that was struck over a decade ago and restore access for all to Golden Gate Park.

Masako Takahashi

Sent From N Wong to the Board of Supervisors on 1/12/2022 4:56:01 AM

Dear Board of Supervisors,

Subject: JFK

Ableism and gatekeeping have no place in San Francisco. The current closure of JFK Drive is unfortunately both of those things. The time for 'close first, ask questions later' is over. It is time to revert back to the compromise that was struck over a decade ago and restore access for all to Golden Gate Park.

N Wong

Sent From Theresa Gotshalk to the Board of Supervisors on 1/12/2022 4:53:17 AM

Dear Board of Supervisors,

Subject: Reopen JFK Drive

I fully support bicyclist and pedestrian safety. That's why I am asking you to reopen JFK Drive to how it was before COVID. It is closed all Sundays and half of the Saturdays every year, with ample bike lanes and pedestrian walkways each day of the week. We need to balance equity AND safety! We need to be able to have some access to get into the park to enjoy our museums and arboretum! That's why this park is a vital necessity for our locals and visitors to enjoy! Thank you!

Theresa Gotshalk

Sent From Carol and Charles Perkins to the Board of Supervisors on 1/12/2022 4:50:24 AM

Dear Board of Supervisors,

Subject: JFK Drive

The 24/7 closure of JFK drive has left many people unable to access Golden Gate Park and its institutions. The current closure is for those who live close enough, have the money to pay for parking, or are able bodied enough to travel on foot or bicycle. We need to go back to the compromise that was struck and reopen JFK as it was before the pandemic!

Carol and Charles Perkins

Sent From Rita Welsh to the Board of Supervisors on 1/12/2022 4:46:52 AM

Dear Board of Supervisors,

Subject: JFK

I have been driving to Golden Gate Park since I was 16 years old. I am now 79 and still drive to San Francisco. Without JFK Drive I will have to curtail my visits to GGP. Please reinstate access for vehicles. Without access I may stop my visits to the park. In the past I could walk from a neighborhood but walking great distances is now difficult for me. Please think about how the closure of JFK Drive affects visitors.

Rita Welsh

Sent From Arnold Gutierrez to the Board of Supervisors on 1/12/2022 4:45:24 AM

Dear Board of Supervisors,

Subject: JFK Drive

The current closure of JFK Drive severely impacts people with disabilities, seniors, and communities not directly neighboring Golden Gate Park. As we emerge from COVID, it's time to reopen JFK Drive. Golden Gate Park belongs to the people of San Francisco, not just a few. I strongly encourage you to support JFK Drive returning to the conditions pre-COVID, with all roadways open to vehicle traffic and street closures on Sundays, holidays and Saturdays, 6 months of the year.

Arnold Gutierrez

Sent From Tara Arnold to the Board of Supervisors on 1/12/2022 4:44:09 AM

Dear Board of Supervisors,

Subject: Golden Gate Park

All families from around the City deserve access to Golden Gate Park. We must reopen JFK Drive to make access to Golden Gate Park a reality. Not all can take public transportation or walk/bike to Golden Gate Park. Access isn't the same for everybody! JFK Drive should be open like it was pre-pandemic.

Tara Arnold

Sent From Lindy Matula to the Board of Supervisors on 1/12/2022 4:43:48 AM

Dear Board of Supervisors,

Subject: Support a JFK Drive compromise!

I support a Golden Gate Park that is accessible to everyone. We all agree that bicyclists and pedestrians should have access to Golden Gate Park, but we need to balance that with access for everyone else. I urge you to restore access to Golden Gate Park as it was before the pandemic.

Lindy Matula

Sent From Renee Halsing to the Board of Supervisors on 1/12/2022 4:40:56 AM

Dear Board of Supervisors,

Subject: Support a JFK Drive compromise!

I support a Golden Gate Park that is accessible to everyone. We all agree that bicyclists and pedestrians should have access to Golden Gate Park, but we need to balance that with access for everyone else. I urge you to restore access to Golden Gate Park as it was before the pandemic.

Renee Halsing

Sent From Judy Hu to the Board of Supervisors on 1/12/2022 4:39:47 AM

Dear Board of Supervisors,

Subject: JFK Drive

The current closure of JFK Drive severely impacts people with disabilities, seniors, and communities not directly neighboring Golden Gate Park. As we emerge from COVID, it's time to reopen JFK Drive. Golden Gate Park belongs to the people of San Francisco, not just a few. I strongly encourage you to support JFK Drive returning to the conditions pre-COVID, with all roadways open to vehicle traffic and street closures on Sundays, holidays and Saturdays, 6 months of the year.

Judy Hu

Sent From Carolyn Forsyth to the Board of Supervisors on 1/12/2022 4:35:47 AM

Dear Board of Supervisors,

Subject: PleaseJfk Dr. reopen JFK Drive

I urge you to support returning John F. Kennedy Drive to its pre-COVID conditions, with all roadways open to vehicle traffic and street closures on Sundays, holidays, and some Saturdays. I haven't been able to enjoy Golden Gate Park with JFK Drive closed 24/7. Everyone should be able to access Golden Gate Park. We need your voice on this issue!

Carolyn Forsyth

Sent From Loreen Theveny to the Board of Supervisors on 1/12/2022 4:35:05 AM

Dear Board of Supervisors,

Subject: JFK

A compromise for John F. Kennedy Drive was reached in 2007 that allowed all users of Golden Gate Park to share the roads. It is time to reopen JFK Drive back to the way it was before COVID. The select few that are the most vocal are doing us all a disservice that want a reasonable compromise. Please reopen JFK Drive like it was before COVID!

Loreen Theveny

Sent From odis schmidt to the Board of Supervisors on 1/12/2022 4:33:04 AM

Dear Board of Supervisors,

Subject: Reopen JFK

San Franciscans of all ages and abilities love Golden Gate Park. We all need access to the Park! JFK Drive should be reopened to the way it was before COVID.

odis schmidt

Sent From Bruce White to the Board of Supervisors on 1/12/2022 4:32:56 AM

Dear Board of Supervisors,

Subject: JFK

A compromise for John F. Kennedy Drive was reached in 2007 that allowed all users of Golden Gate Park to share the roads. It is time to reopen JFK Drive back to the way it was before COVID. The select few that are the most vocal are doing us all a disservice that want a reasonable compromise. Please reopen JFK Drive like it was before COVID!

Bruce White

Sent From ann Rothblatt to the Board of Supervisors on 1/12/2022 4:29:54 AM

Dear Board of Supervisors,

Subject: Reopen JFK Drive

I fully support bicyclist and pedestrian safety. That's why I am asking you to reopen JFK Drive to how it was before COVID. It is closed all Sundays and half of the Saturdays every year, with ample bike lanes and pedestrian walkways each day of the week. We need to balance equity AND safety!

ann Rothblatt

Sent From Igal Levy to the Board of Supervisors on 1/12/2022 4:27:48 AM

Dear Board of Supervisors,

Subject: Support a JFK Drive compromise!

I support a Golden Gate Park that is accessible to everyone. We all agree that bicyclists and pedestrians should have access to Golden Gate Park, but we need to balance that with access for everyone else. I urge you to restore access to Golden Gate Park as it was before the pandemic.

Igal Levy

Sent From Mary Letterii to the Board of Supervisors on 1/12/2022 4:25:46 AM

Dear Board of Supervisors,

Subject: Reopen JFK Drive

I fully support bicyclist and pedestrian safety. That's why I am asking you to reopen JFK Drive to how it was before COVID. It is closed all Sundays and half of the Saturdays every year, with ample bike lanes and pedestrian walkways each day of the week. We need to balance equity AND safety!

Mary Letterii

Sent From Jason Meisel to the Board of Supervisors on 1/12/2022 4:23:11 AM

Dear Board of Supervisors,

Subject: Reopen JFK

San Franciscans of all ages and abilities love Golden Gate Park. We all need access to the Park! JFK Drive should be reopened to the way it was before COVID.

Jason Meisel

Sent From Della Dobranski to the Board of Supervisors on 1/12/2022 4:10:05 AM

Dear Board of Supervisors,

Subject: Golden Gate Park

All families from around the City deserve access to Golden Gate Park. We must reopen JFK Drive to make access to Golden Gate Park a reality. Not all can take public transportation or walk/bike to Golden Gate Park. Access isn't the same for everybody! JFK Drive should be open like it was pre-pandemic.

Della Dobranski

Sent From CHRISTINE JOHNSON to the Board of Supervisors on 1/12/2022 4:08:18 AM

Dear Board of Supervisors,

Subject: Reopen JFK Drive

I fully support bicyclist and pedestrian safety. That's why I am asking you to reopen JFK Drive to how it was before COVID. It is closed all Sundays and half of the Saturdays every year, with ample bike lanes and pedestrian walkways each day of the week. We need to balance equity AND safety!

CHRISTINE JOHNSON

Sent From Susan Bosnich to the Board of Supervisors on 1/12/2022 4:06:43 AM

Dear Board of Supervisors,

Subject: Reopen JFK Drive

I fully support bicyclist and pedestrian safety. That's why I am asking you to reopen JFK Drive to how it was before COVID. It is closed all Sundays and half of the Saturdays every year, with ample bike lanes and pedestrian walkways each day of the week. We need to balance equity AND safety!

Susan Bosnich

Sent From melody marks to the Board of Supervisors on 1/12/2022 4:04:58 AM

Dear Board of Supervisors,

Subject: Golden Gate Park

It's time for John F. Kennedy Drive to reopen. Golden Gate Park is a critical open space that everyone should be able to visit. I urge you to support JFK Drive returning to the conditions pre-COVID, with all roadways open to vehicle traffic and street closures on Sundays and some Saturdays as it was before

melody marks

Sent From Hillary Younglove to the Board of Supervisors on 1/12/2022 3:54:55 AM

Dear Board of Supervisors,

Subject: JFK

Ableism and gatekeeping have no place in San Francisco. The current closure of JFK Drive is unfortunately both of those things. The time for 'close first, ask questions later' is over. It is time to revert back to the compromise that was struck over a decade ago and restore access for all to Golden Gate Park.

Hillary Younglove

Sent From Karen Wood to the Board of Supervisors on 1/12/2022 3:52:50 AM

Dear Board of Supervisors,

Subject: JFK Drive

The current closure of JFK Drive severely impacts people with disabilities, seniors, and communities not directly neighboring Golden Gate Park. As we emerge from COVID, it's time to reopen JFK Drive. Golden Gate Park belongs to the people of San Francisco, not just a few. I strongly urge you to support JFK Drive returning to the conditions pre-COVID, with all roadways open to vehicle traffic and street closures on Sundays, holidays and Saturdays, 6 months of the year.

Karen Wood

Sent From Tim McGill to the Board of Supervisors on 1/12/2022 3:52:16 AM

Dear Board of Supervisors,

Subject: Restore vehicle access to JFK

A compromise for John F. Kennedy Drive was reached in 2007 that allowed all users of Golden Gate Park to share the roads. It is time to reopen JFK Drive back to the way it was before COVID. The select few that are the most vocal are doing us all a disservice that want a reasonable compromise. Please reopen JFK Drive like it was before COVID!

Tim McGill

Sent From Erin Riley to the Board of Supervisors on 1/12/2022 3:50:55 AM

Dear Board of Supervisors,

Subject: Support a JFK Drive compromise!

I support a Golden Gate Park that is accessible to everyone. We all agree that bicyclists and pedestrians should have access to Golden Gate Park, but we need to balance that with access for everyone else. I urge you to restore access to Golden Gate Park as it was before the pandemic.

Erin Riley

Sent From Jennifer Moulton to the Board of Supervisors on 1/12/2022 3:48:48 AM

Dear Board of Supervisors,

Subject: JFK

A compromise for John F. Kennedy Drive was reached in 2007 that allowed all users of Golden Gate Park to share the roads. It is time to reopen JFK Drive back to the way it was before COVID. The select few that are the most vocal are doing us all a disservice that want a reasonable compromise. Please reopen JFK Drive like it was before COVID!

Jennifer Moulton

Sent From Alice Gosak Gary to the Board of Supervisors on 1/12/2022 3:47:54 AM

Dear Board of Supervisors,

Subject: JFK Drive

I am a senior with disabilities who likes to visit San Francisco museums. The current closure of JFK Drive severely impacts people with disabilities, seniors, and communities not directly neighboring Golden Gate Park. As we emerge from COVID, it's time to reopen JFK Drive. Golden Gate Park belongs to the people of San Francisco, not just a few. I strongly encourage you to support JFK Drive returning to the conditions pre-COVID, with all roadways open to vehicle traffic and street closures on Sundays, holidays and Saturdays, 6 months of the year.

Alice Gosak Gary

Sent From Sally Maske to the Board of Supervisors on 1/12/2022 3:47:29 AM

Dear Board of Supervisors,

Subject: Golden Gate Park

All families from around the City deserve access to Golden Gate Park. We must reopen JFK Drive to make access to Golden Gate Park a reality. Not all can take public transportation or walk/bike to Golden Gate Park. Access isn't the same for everybody! JFK Drive should be open like it was pre-pandemic.

Sally Maske

Sent From Elizabeth Stryks to the Board of Supervisors on 1/12/2022 3:47:26 AM

Dear Board of Supervisors,

Subject: Golden Gate Park

It's time for John F. Kennedy Drive to reopen. Golden Gate Park is a critical open space that everyone should be able to visit. I urge you to support JFK Drive returning to the conditions pre-COVID, with all roadways open to vehicle traffic and street closures on Sundays and some Saturdays as it was before

Elizabeth Stryks

Sent From Susan Hardeman to the Board of Supervisors on 1/12/2022 3:46:08 AM

Dear Board of Supervisors,

Subject: Reopen JFK Drive

I fully support bicyclist and pedestrian safety. That's why I am asking you to reopen JFK Drive to how it was before COVID. It is closed all Sundays and half of the Saturdays every year, with ample bike lanes and pedestrian walkways each day of the week. We need to balance equity AND safety!

Susan Hardeman

Sent From Elaina Habel to the Board of Supervisors on 1/12/2022 3:44:48 AM

Dear Board of Supervisors,

Subject: JFK

Dear Supervisors, I am a 3rd generation San Franciscan, and now live in Fremont. I have been a DeYoung Member for years and always enjoyed other parts of Golden Gate Park. I belong to the Olive Hyde Art Guild and have arranged group trips to wonderful art exhibits. Please find a compromise to let those of us who are willing to travel to The City and DeYoung access via JFK Drive. By keeping JFK Drive closed, you lose visitor revenue from meals, shopping, and most importantly you lose goodwill and SF's big & big heart.

Elaina Habel

Sent From Jean Cleverly to the Board of Supervisors on 1/12/2022 3:40:37 AM

Dear Board of Supervisors,

Subject: JFK

Ableism and gatekeeping have no place in San Francisco. The current closure of JFK Drive is unfortunately both of those things. The time for 'close first, ask questions later' is over. It is time to revert back to the compromise that was struck over a decade ago and restore access for all to Golden Gate Park.

Jean Cleverly

Sent From Steve Huffman to the Board of Supervisors on 1/12/2022 3:32:51 AM

Dear Board of Supervisors,

Subject: Please reopen JFK Drive

I urge you to support returning John F. Kennedy Drive to its pre-COVID conditions, with all roadways open to vehicle traffic and street closures on Sundays, holidays, and some Saturdays. I haven't been able to enjoy Golden Gate Park with JFK Drive closed 24/7. Everyone should be able to access Golden Gate Park. We need your voice on this issue!

Steve Huffman

Sent From Laurel Romeyn to the Board of Supervisors on 1/12/2022 3:31:30 AM

Dear Board of Supervisors,

Subject: Golden Gate Park

It's time for John F. Kennedy Drive to reopen. Golden Gate Park is a critical open space that everyone should be able to visit. I urge you to support JFK Drive returning to the conditions pre-COVID, with all roadways open to vehicle traffic and street closures on Sundays and some Saturdays as it was before

Laurel Romeyn

Sent From Chris Enos to the Board of Supervisors on 1/12/2022 3:30:10 AM

Dear Board of Supervisors,

Subject: JFK

It is almost impossible to believe that San Francisco would make it impossible to get to the DeYoung Museum, a world renowned cultural institution known all over the world. I am 77 years old and disabled. I VISIT OFTEN AS SO MANY DO. We NEED ART. Institutions have no place in San Francisco. The current closure of JFK Drive is unfortunately both of those things. The time for 'close first, ask questions later' is over. It is time to revert back to the compromise that was struck over a decade ago and restore access for all to Golden Gate Park.

Chris Enos

Sent From Joseph Bardine to the Board of Supervisors on 1/12/2022 3:26:48 AM

Dear Board of Supervisors,

Subject: JFK Drive

The 24/7 closure of JFK drive has left many people unable to access Golden Gate Park and its institutions. The current closure is for those who live close enough, have the money to pay for parking, or are able bodied enough to travel on foot or bicycle. We need to go back to the compromise that was struck and reopen JFK as it was before the pandemic!

Joseph Bardine

Sent From Pat Smith to the Board of Supervisors on 1/12/2022 3:26:04 AM

Dear Board of Supervisors,

Subject: JFK

A compromise for John F. Kennedy Drive was reached in 2007 that allowed all users of Golden Gate Park to share the roads. It is time to reopen JFK Drive back to the way it was before COVID. The select few that are the most vocal are doing us all a disservice that want a reasonable compromise. Please reopen JFK Drive like it was before COVID!

Pat Smith

Sent From Louise Sileo to the Board of Supervisors on 1/12/2022 3:22:20 AM

Dear Board of Supervisors,

Subject: JFK

A compromise for John F. Kennedy Drive was reached in 2007 that allowed all users of Golden Gate Park to share the roads. It is time to reopen JFK Drive back to the way it was before COVID. The select few that are the most vocal are doing us all a disservice that want a reasonable compromise. Please reopen JFK Drive like it was before COVID!

Louise Sileo

Sent From Joan Diblin to the Board of Supervisors on 1/12/2022 3:20:04 AM

Dear Board of Supervisors,

Subject: JFK

A compromise for John F. Kennedy Drive was reached in 2007 that allowed all users of Golden Gate Park to share the roads. It is time to reopen JFK Drive back to the way it was before COVID. The select few that are the most vocal are doing us all a disservice that want a reasonable compromise. Please reopen JFK Drive like it was before COVID!

Joan Diblin

Sent From Carolyn SHUMAN to the Board of Supervisors on 1/12/2022 3:16:10 AM

Dear Board of Supervisors,

Subject: Please reopen JFK Drive

I strongly urge you to support returning John F. Kennedy Drive to its pre-COVID conditions, with all roadways open to vehicle traffic and street closures on Sundays, holidays, and some Saturdays. I haven't been able to enjoy Golden Gate Park with JFK Drive closed 24/7. Everyone should be able to access Golden Gate Park. We need your voice on this issue!

Carolyn SHUMAN

Sent From Scott Starratt to the Board of Supervisors on 1/12/2022 3:14:56 AM

Dear Board of Supervisors,

Subject: Golden Gate Park

JFK Drive should be open in a manner that improves access for the disabled and staff of the museums and increases the number of free parking spaces, BUT do not allow it to be the thoroughfare that it was prior to its closing in response to the pandemic. For me, public transportation is not a viable option and paying for transportation such as an Uber or Lyft would be ridiculous.

Scott Starratt

Sent From Gail Colombo to the Board of Supervisors on 1/12/2022 3:13:52 AM

Dear Board of Supervisors,

Subject: Golden Gate Park

All PEOPLE from around the City deserve access to Golden Gate Park. We must reopen JFK Drive to make access to Golden Gate Park a reality. Not all can take public transportation or walk/bike to Golden Gate Park. Access isn't the same for everybody! JFK Drive should be open like it was pre-pandemic.

Gail Colombo

Sent From Mary Donnici to the Board of Supervisors on 1/12/2022 3:12:41 AM

Dear Board of Supervisors,

Subject: Reopen JFK Drive

I fully support bicyclist and pedestrian safety. That's why I am asking you to reopen JFK Drive to how it was before COVID. It is closed all Sundays and half of the Saturdays every year, with ample bike lanes and pedestrian walkways each day of the week. We need to balance equity AND safety!

Mary Donnici

Sent From Marina Ivanova to the Board of Supervisors on 1/12/2022 3:06:15 AM

Dear Board of Supervisors,

Subject: JFK

A compromise for John F. Kennedy Drive was reached in 2007 that allowed all users of Golden Gate Park to share the roads. It is time to reopen JFK Drive back to the way it was before COVID. The select few that are the most vocal are doing us all a disservice that want a reasonable compromise. Please reopen JFK Drive like it was before COVID!

Marina Ivanova

Sent From Gemma Geluz to the Board of Supervisors on 1/12/2022 3:03:26 AM

Dear Board of Supervisors,

Subject: Reopen JFK Drive

I fully support bicyclist and pedestrian safety. That's why I am asking you to reopen JFK Drive to how it was before COVID. It is closed all Sundays and half of the Saturdays every year, with ample bike lanes and pedestrian walkways each day of the week. We need to balance equity AND safety!

Gemma Geluz

Sent From Ellyn Bliesener to the Board of Supervisors on 1/12/2022 3:02:04 AM

Dear Board of Supervisors,

Subject: JFK Drive

Please open JFK to cars like it was pre pandemic. The park is large enough to accommodate cars, bikes & pedestrians. There are plenty of trails, sidewalks & bike lanes to welcome all safely. 82.3% of San Francisco is fully vaccinated. Open JFK to accommodate everyone to enjoy the park & museums. We need to go back to the compromise that was struck and reopen JFK as it was before the pandemic!

Ellyn Bliesener

Sent From Dorothy Deoliveira to the Board of Supervisors on 1/12/2022 2:59:21 AM

Dear Board of Supervisors,

Subject: JFK

Ableism and gatekeeping have no place in San Francisco. The current closure of JFK Drive is unfortunately both of those things. The time for 'close first, ask questions later' is over. It is time to revert back to the compromise that was struck over a decade ago and restore access for all to Golden Gate Park.

Dorothy Deoliveira

Sent From Arthur Wong to the Board of Supervisors on 1/12/2022 2:56:51 AM

Dear Board of Supervisors,

Subject: JFK

A compromise for John F. Kennedy Drive was reached in 2007 that allowed all users of Golden Gate Park to share the roads. It is time to reopen JFK Drive back to the way it was before COVID. The select few that are the most vocal are doing us all a disservice that want a reasonable compromise. Please reopen JFK Drive like it was before COVID! Please allow those of us with limited mobility and physical disabilities equal access to the de Young Museum and other parts of Golden Gate Park.

Arthur Wong

Sent From Leslie Kaye to the Board of Supervisors on 1/12/2022 2:56:13 AM

Dear Board of Supervisors,

Subject: Golden Gate Park

I used to go to GG Park frequently, particularly to visit the DeYoung or Botanical Garden. I've lived in SF a very long time, in fact at 8th Ave and Fulton for a while. I have always enjoyed and appreciated John F Kennedy Drive on Sundays or special days when it closed to cars. It is a nice change for the bicyclists, skate boarders, etc. However it loses its specialness when it remains open the entire time, especially as it is wide open, and not being used to full advantage or effect. Parking spaces are gone, the access to the Botanical Gardens is changed, Museum attendance is reduced. I like our roads being shared by autos and pedestrians and bicycles. It provides more access for all, it keeps traffic moving, it brings more people to the park, and our beloved DeYoung needs and deserves all the visitors from SF and surrounding areas, and far-away places, as it can get. Please re-open John F Kennedy to auto traffic shared with the bike lanes for others, and keep the special treat of no cars for Sundays, or special occasions. My two cents, Sincerely, Leslie Kaye

Leslie Kaye

Sent From mary starvus stack to the Board of Supervisors on 1/12/2022 2:51:03 AM

Dear Board of Supervisors,

Subject: JFK

Ableism and gatekeeping have no place in San Francisco. The current closure of JFK Drive is unfortunately both of those things. The time for 'close first, ask questions later' is over. It is time to revert back to the compromise that was struck over a decade ago and restore access for all to Golden Gate Park.

mary starvus stack

Sent From Jim Hankey to the Board of Supervisors on 1/12/2022 2:50:04 AM

Dear Board of Supervisors,

Subject: Reopen JFK

San Franciscans of all ages and abilities love Golden Gate Park. We all need access to the Park! JFK Drive should be reopened to the way it was before COVID.

Jim Hankey

Sent From Marc Connelly to the Board of Supervisors on 1/12/2022 2:47:30 AM

Dear Board of Supervisors,

Subject: Golden Gate Park

All families from around the City deserve access to Golden Gate Park. We must reopen JFK Drive to make access to Golden Gate Park a reality. Not all can take public transportation or walk/bike to Golden Gate Park. Access isn't the same for everybody! JFK Drive should be open like it was pre-pandemic.

Marc Connelly

Sent From Elayne Pieri to the Board of Supervisors on 1/12/2022 2:44:23 AM

Dear Board of Supervisors,

Subject: JFK Drive

The current closure of JFK Drive severely impacts people with disabilities, seniors, and communities not directly neighboring Golden Gate Park. As we emerge from COVID, it's time to reopen JFK Drive. Golden Gate Park belongs to the people of San Francisco, not just a few. I strongly encourage you to support JFK Drive returning to the conditions pre-COVID, with all roadways open to vehicle traffic and street closures on Sundays, holidays and Saturdays, 6 months of the year.

Elayne Pieri

Sent From patricia cavero to the Board of Supervisors on 1/12/2022 2:41:04 AM

Dear Board of Supervisors,

Subject: JFK

as a physician and a daughter with elderly patients the access now to the conservatory and its gardens is greatly limited and quite frankly discriminatory towards the elderly and disabled . so many accommodations have been made already for bikes etc , everyone needs to be able to use this A compromise for John F. Kennedy Drive was reached in 2007 that allowed all users of Golden Gate Park to share the roads. It is time to reopen JFK Drive back to the way it was before COVID. The select few that are the most vocal are doing us all a disservice that want a reasonable compromise. Please reopen JFK Drive like it was before COVID!

patricia cavero

Sent From ALBERT MICHAELS to the Board of Supervisors on 1/12/2022 2:39:19 AM

Dear Board of Supervisors,

Subject: JFK Drive

The current closure of JFK Drive severely impacts people with disabilities, seniors, and communities not directly neighboring Golden Gate Park. As we emerge from COVID, it's time to reopen JFK Drive. Golden Gate Park belongs to the people of San Francisco, not just a few. I strongly encourage you to support JFK Drive returning to the conditions pre-COVID, with all roadways open to vehicle traffic and street closures on Sundays, holidays and Saturdays, 6 months of the year.

ALBERT MICHAELS

Sent From Jo Ellen Bradley to the Board of Supervisors on 1/12/2022 2:37:40 AM

Dear Board of Supervisors,

Subject: Reopen JFK

San Franciscans of all ages and abilities love Golden Gate Park. We all need access to the Park! JFK Drive should be reopened to the way it was before COVID.

Jo Ellen Bradley

Sent From Lubor Mrazek to the Board of Supervisors on 1/12/2022 2:36:19 AM

Dear Board of Supervisors,

Subject: Golden Gate Park

All families from around the City deserve access to Golden Gate Park. We must reopen JFK Drive to make access to Golden Gate Park a reality. Not all can take public transportation or walk/bike to Golden Gate Park. Access isn't the same for everybody! JFK Drive should be open like it was pre-pandemic.

Lubor Mrazek

Sent From Kelli Marks to the Board of Supervisors on 1/12/2022 2:36:17 AM

Dear Board of Supervisors,

Subject: JFK

A compromise for John F. Kennedy Drive was reached in 2007 that allowed all users of Golden Gate Park to share the roads. It is time to reopen JFK Drive back to the way it was before COVID. The select few that are the most vocal are doing us all a disservice that want a reasonable compromise. Please reopen JFK Drive like it was before COVID!

Kelli Marks

Sent From Tina McNeal to the Board of Supervisors on 1/12/2022 2:31:26 AM

Dear Board of Supervisors,

Subject: Golden Gate Park

All families from around the City deserve access to Golden Gate Park. We must reopen JFK Drive to make access to Golden Gate Park a reality. Not all can take public transportation or walk/bike to Golden Gate Park. Access isn't the same for everybody! JFK Drive should be open like it was pre-pandemic.

Tina McNeal

Sent From Erika S. Dillingham to the Board of Supervisors on 1/12/2022 2:28:43 AM

Dear Board of Supervisors,

Subject: Support a JFK Drive compromise!

I support a Golden Gate Park that is accessible to everyone. We all agree that bicyclists and pedestrians should have access to Golden Gate Park, but we need to balance that with access for everyone else. I urge you to restore access to Golden Gate Park as it was before the pandemic.

Erika S. Dillingham

Sent From Karlene Paufler to the Board of Supervisors on 1/12/2022 2:19:23 AM

Dear Board of Supervisors,

Subject: Golden Gate Park

It's time for John F. Kennedy Drive to reopen. Golden Gate Park is a critical open space that everyone should be able to visit. I urge you to support JFK Drive returning to the conditions pre-COVID, with all roadways open to vehicle traffic and street closures on Sundays and some Saturdays as it was before

Karlene Paufler

Sent From Edna Yee to the Board of Supervisors on 1/12/2022 2:19:17 AM

Dear Board of Supervisors,

Subject: JFK

A compromise for John F. Kennedy Drive was reached in 2007 that allowed all users of Golden Gate Park to share the roads. It is time to reopen JFK Drive back to the way it was before COVID. The select few that are the most vocal are doing us all a disservice that want a reasonable compromise. Please reopen JFK Drive like it was before COVID!

Edna Yee

Sent From Daphne Alden to the Board of Supervisors on 1/12/2022 2:17:25 AM

Dear Board of Supervisors,

Subject: JFK Drive

The current closure of JFK Drive severely impacts people with disabilities, seniors, and communities not directly neighboring Golden Gate Park. JFK is a public thoroughfare designed for cars that many people depend on for many reasons. I have heard no evidence from the government that keeping JFK closed will in fact improve the environment or lead to a decrease in car usage. Even if there was a marginal benefit, you could argue that keeping open access to our finest cultural institutions is more important than a small number of people being able to walk and bike in the middle of a street that already has large sidewalks and bike lanes. As we emerge from COVID, it's time to reopen JFK Drive. Golden Gate Park belongs to the people of San Francisco, not just a few individuals who need 'more space.' This isn't about space its about ideology and eliminating cars. I strongly encourage you to support JFK Drive returning to the conditions pre-COVID, with all roadways open to vehicle traffic and street closures on Sundays, holidays and Saturdays, 6 months of the year.

Daphne Alden

Sent From Alex Carrillo to the Board of Supervisors on 1/12/2022 2:16:21 AM

Dear Board of Supervisors,

Subject: Reopen JFK

San Franciscans of all ages and abilities love Golden Gate Park. We all need access to the Park! JFK Drive should be reopened to the way it was before COVID.

Alex Carrillo

Sent From Angela Hastings to the Board of Supervisors on 1/12/2022 2:14:30 AM

Dear Board of Supervisors,

Subject: Reopen JFK Drive

Share the road with cars and bikes. Pedestrians can use sidewalks and trails.

Angela Hastings

Sent From Lynn Stelmah to the Board of Supervisors on 1/12/2022 2:12:17 AM

Dear Board of Supervisors,

Subject: JFK

By closing JFK Drive permanently to cars, you will be denying access to museum visitors who are blind and have mobility issues. That is against the law. We blind people go to the DeYoung and Cal Academy because of their wonderful programs for us. We shouldn't have to walk or roll a great distance to get to the museums' entrances. It is elitist to give over a right of way for disabled visitors to roller bladers and bicyclists. You can expect lawsuits if one of we disabled folks gets hit by a bicyclist who doesn't stop for us like cars do.

Lynn Stelmah

Sent From Colette Scammon to the Board of Supervisors on 1/12/2022 2:10:31 AM

Dear Board of Supervisors,

Subject: Please reopen JFK Drive

I urge you to support returning John F. Kennedy Drive to its pre-COVID conditions, with all roadways open to vehicle traffic and street closures on Sundays, holidays, and some Saturdays. I haven't been able to enjoy Golden Gate Park with JFK Drive closed 24/7. Everyone should be able to access Golden Gate Park. We need your voice on this issue!

Colette Scammon

Sent From Pamela Bullen to the Board of Supervisors on 1/12/2022 2:09:21 AM

Dear Board of Supervisors,

Subject: JFK

Ableism and gatekeeping have no place in San Francisco. The current closure of JFK Drive is unfortunately both of those things. The time for 'close first, ask questions later' is over. It is time to revert back to the compromise that was struck over a decade ago and restore access for all to Golden Gate Park.

Pamela Bullen

Sent From Winifred Follin to the Board of Supervisors on 1/12/2022 1:59:57 AM

Dear Board of Supervisors,

Subject: JFK Drive

The 24/7 closure of JFK drive has left many people unable to access Golden Gate Park and its institutions. The current closure is for those who live close enough, have the money to pay for parking, or are able bodied enough to travel on foot or bicycle. We need to go back to the compromise that was struck and reopen JFK as it was before the pandemic!

Winifred Follin

Sent From Rae Terry to the Board of Supervisors on 1/12/2022 1:59:20 AM

Dear Board of Supervisors,

Subject: JFK Drive

current closure of JFK Drive severely impacts people with disabilities, seniors, and communities not directly neighboring Golden Gate Park. As we emerge from COVID, it's time to reopen JFK Drive. Golden Gate Park belongs to the people of San Francisco, not just a few. I strongly encourage you to support JFK Drive returning to the conditions pre-COVID, with all roadways open to vehicle traffic and street closures on Sundays, holidays and Saturdays, 6 months of the year.

Rae Terry

Sent From Lorraine Cathey to the Board of Supervisors on 1/12/2022 1:58:15 AM

Dear Board of Supervisors,

Subject: JFK

Ableism and gatekeeping have no place in San Francisco. The current closure of JFK Drive is unfortunately both of those things. The time for 'close first, ask questions later' is over. It is time to revert back to the compromise that was struck over a decade ago and restore access for all to Golden Gate Park.

Lorraine Cathey

Sent From Sharon Wayne to the Board of Supervisors on 1/12/2022 1:57:57 AM

Dear Board of Supervisors,

Subject: Reopen JFK Drive

I fully support bicyclist and pedestrian safety. That's why I am asking you to reopen JFK Drive to how it was before COVID. It is closed all Sundays and half of the Saturdays every year, with ample bike lanes and pedestrian walkways each day of the week. We need to balance equity AND safety!

Sharon Wayne

Sent From Laura Catena to the Board of Supervisors on 1/12/2022 1:57:41 AM

Dear Board of Supervisors,

Subject: Please reopen JFK Drive

I urge you to support returning John F. Kennedy Drive to its pre-COVID conditions, with all roadways open to vehicle traffic and street closures on Sundays, holidays, and some Saturdays. I haven't been able to enjoy Golden Gate Park with JFK Drive closed 24/7. Everyone should be able to access Golden Gate Park. We need your voice on this issue!

Laura Catena

Sent From Susan Russell to the Board of Supervisors on 1/12/2022 1:57:33 AM

Dear Board of Supervisors,

Subject: JFK Drive

The 24/7 closure of JFK drive has left many people unable to access Golden Gate Park and its institutions. The current closure is for those who live close enough, have the money to pay for parking, or are able bodied enough to travel on foot or bicycle. We need to go back to the compromise that was struck and reopen JFK as it was before the pandemic!

Susan Russell

Sent From Cathy cohn to the Board of Supervisors on 1/12/2022 1:56:59 AM

Dear Board of Supervisors,

Subject: JFK Drive

The current closure of JFK Drive severely impacts people with disabilities, seniors, and communities not directly neighboring Golden Gate Park. As we emerge from COVID, it's time to reopen JFK Drive. Golden Gate Park belongs to the people of San Francisco, not just a few. I strongly encourage you to support JFK Drive returning to the conditions pre-COVID, with all roadways open to vehicle traffic and street closures on Sundays, holidays and Saturdays, 6 months of the year.

Cathy cohn

Sent From Dorothy Low to the Board of Supervisors on 1/12/2022 1:55:35 AM

Dear Board of Supervisors,

Subject: Please reopen JFK Drive

I urge you to support returning John F. Kennedy Drive to its pre-COVID conditions, with all roadways open to vehicle traffic and street closures on Sundays, holidays, and some Saturdays. I haven't been able to enjoy Golden Gate Park with JFK Drive closed 24/7. Everyone should be able to access Golden Gate Park. We need your voice on this issue!

Dorothy Low

Sent From jim redpath to the Board of Supervisors on 1/12/2022 1:53:48 AM

Dear Board of Supervisors,

Subject: Support a JFK Drive compromise!

I support a Golden Gate Park that is accessible to everyone. We all agree that bicyclists and pedestrians should have access to Golden Gate Park, but we need to balance that with access for everyone else. I urge you to restore access to Golden Gate Park as it was before the pandemic.

jim redpath

Sent From Ruth Levy to the Board of Supervisors on 1/12/2022 1:51:34 AM

Dear Board of Supervisors,

Subject: Reopen JFK Drive

I fully support bicyclist and pedestrian safety. That's why I am asking you to reopen JFK Drive to how it was before COVID. It is closed all Sundays and half of the Saturdays every year, with ample bike lanes and pedestrian walkways each day of the week. We need to balance equity AND safety!

Ruth Levy

Sent From Robin Gray to the Board of Supervisors on 1/12/2022 1:48:41 AM

Dear Board of Supervisors,

Subject: Golden Gate Park

It's time for John F. Kennedy Drive to reopen. Golden Gate Park is a critical open space that everyone should be able to visit. I urge you to support JFK Drive returning to the conditions pre-COVID, with all roadways open to vehicle traffic and street closures on Sundays and some Saturdays as it was before

Robin Gray

Sent From Adrian Fried to the Board of Supervisors on 1/12/2022 1:46:38 AM

Dear Board of Supervisors,

Subject: JFK Drive

The 24/7 closure of JFK drive has left many people unable to access Golden Gate Park and its institutions. The current closure is for those who live close enough, have the money to pay for parking, or are able bodied enough to travel on foot or bicycle. We need to go back to the compromise that was struck and reopen JFK as it was before the pandemic! I have enjoyed going to the museum and been a member for decades. Now that I am a senior and less than mobile, I am asking that access be restored to pre-COVID standards. Everyone NEEDS access to the arts!

Adrian Fried

Sent From Michael Rodman to the Board of Supervisors on 1/12/2022 1:42:39 AM

Dear Board of Supervisors,

Subject: Please reopen JFK Drive

The current closure of JFK Drive severely impacts people with disabilities, seniors, and communities not directly neighboring Golden Gate Park. As we emerge from COVID, it's time to reopen JFK Drive. Golden Gate Park belongs to the people of San Francisco, not just a few. I strongly encourage you to support JFK Drive returning to the conditions pre-COVID, with all roadways open to vehicle traffic and street closures on Sundays, holidays and Saturdays, 6 months of the year.

Michael Rodman

Sent From Arleen Place to the Board of Supervisors on 1/12/2022 1:41:38 AM

Dear Board of Supervisors,

Subject: Reopen JFK Drive

I fully support bicyclist and pedestrian safety. That's why I am asking you to reopen JFK Drive to how it was before COVID. It is closed all Sundays and half of the Saturdays every year, with ample bike lanes and pedestrian walkways each day of the week. We need to balance equity AND safety!

Arleen Place

Sent From Janet Frost to the Board of Supervisors on 1/12/2022 1:41:24 AM

Dear Board of Supervisors,

Subject: Reopen JFK Drive

I fully support bicyclist and pedestrian safety. That's why I am asking you to reopen JFK Drive to how it was before COVID. It is closed all Sundays and half of the Saturdays every year, with ample bike lanes and pedestrian walkways each day of the week. We need to balance equity AND safety!

Janet Frost

Sent From Jacqueline Worthington to the Board of Supervisors on 1/12/2022 1:39:21 AM

Dear Board of Supervisors,

Subject: Reopen JFK Drive

I fully support bicyclist and pedestrian safety. That's why I am asking you to reopen JFK Drive to how it was before COVID. It is closed all Sundays and half of the Saturdays every year, with ample bike lanes and pedestrian walkways each day of the week. We need to balance equity AND safety!

Jacqueline Worthington

Sent From Mike C to the Board of Supervisors on 1/12/2022 1:38:51 AM

Dear Board of Supervisors,

Subject: JFK

Ableism and gatekeeping have no place in San Francisco. The current closure of JFK Drive is unfortunately both of those things. The time for 'close first, ask questions later' is over. It is time to revert back to the compromise that was struck over a decade ago and restore access for all to Golden Gate Park.

Mike C

Sent From Cynthia LNgendorf to the Board of Supervisors on 1/12/2022 1:38:42 AM

Dear Board of Supervisors,

Subject: JFK Drive

The current closure of JFK Drive severely impacts people with disabilities, seniors, and communities not directly neighboring Golden Gate Park. As we emerge from COVID, it's time to reopen JFK Drive. Golden Gate Park belongs to the people of San Francisco, not just a few. I strongly encourage you to support JFK Drive returning to the conditions pre-COVID, with all roadways open to vehicle traffic and street closures on Sundays, holidays and Saturdays, 6 months of the year.

Cynthia LNgendorf

Sent From Janice Dillon to the Board of Supervisors on 1/12/2022 1:37:44 AM

Dear Board of Supervisors,

Subject: Support a JFK Drive compromise!

I support a Golden Gate Park that is accessible to everyone. We all agree that bicyclists and pedestrians should have access to Golden Gate Park, but we need to balance that with access for everyone else. I urge you to restore access to Golden Gate Park as it was before the pandemic.

Janice Dillon

Sent From Betty LeFevre to the Board of Supervisors on 1/12/2022 1:34:19 AM

Dear Board of Supervisors,

Subject: Reopen JFK

San Franciscans of all ages and abilities love Golden Gate Park. We all need access to the Park! JFK Drive should be reopened to the way it was before COVID.

Betty LeFevre

Sent From Jenia Grossman to the Board of Supervisors on 1/12/2022 1:33:53 AM

Dear Board of Supervisors,

Subject: JFK Drive

The 24/7 closure of JFK drive has left many people unable to access Golden Gate Park and its institutions. The current closure is for those who live close enough, have the money to pay for parking, or are able bodied enough to travel on foot or bicycle. We need to go back to the compromise that was struck and reopen JFK as it was before the pandemic!

Jenia Grossman

Sent From Libby Adler to the Board of Supervisors on 1/12/2022 1:30:35 AM

Dear Board of Supervisors,

Subject: JFK

Ableism and gatekeeping have no place in San Francisco. The current closure of JFK Drive is unfortunately both of those things. The time for 'close first, ask questions later' is over. It is time to revert back to the compromise that was struck over a decade ago and restore access for all to Golden Gate Park.

Libby Adler

Sent From Alina Manzon to the Board of Supervisors on 1/12/2022 1:30:01 AM

Dear Board of Supervisors,

Subject: Golden Gate Park

It's time for John F. Kennedy Drive to reopen. Golden Gate Park is a critical open space that everyone should be able to visit. I urge you to support JFK Drive returning to the conditions pre-COVID, with all roadways open to vehicle traffic and street closures on Sundays and some Saturdays as it was before

Alina Manzon

Sent From Sanjay Aiyagari to the Board of Supervisors on 1/12/2022 1:26:40 AM

Dear Board of Supervisors,

Subject: Golden Gate Park

All families from around the City deserve access to Golden Gate Park. We must reopen JFK Drive to make access to Golden Gate Park a reality. Not all can take public transportation or walk/bike to Golden Gate Park. Access isn't the same for everybody! JFK Drive should be open like it was pre-pandemic.

Sanjay Aiyagari

Sent From Cynthia Sandoal to the Board of Supervisors on 1/12/2022 1:26:36 AM

Dear Board of Supervisors,

Subject: JFK

I raised my children in the Haigh Ashbury and had the privilege of ready access to GG Park by foot, bike, or even car for two decades. Closing JFK permanently limits access to only the hale and hardy and nearby residents while severely limiting access to this world class destination for all others. It is time to revert back to the compromise that was struck over a decade ago and restore access for all to Golden Gate Park.

Cynthia Sandoal

Sent From Nancy Ewart to the Board of Supervisors on 1/12/2022 1:26:26 AM

Dear Board of Supervisors,

Subject: Reopen JFK

San Franciscans of all ages and abilities love Golden Gate Park. We all need access to the Park! JFK Drive should be reopened to the way it was before COVID.

Nancy Ewart

Sent From Patricia Bower to the Board of Supervisors on 1/12/2022 1:25:26 AM

Dear Board of Supervisors,

Subject: JFK

Ableism and gatekeeping have no place in San Francisco. The current closure of JFK Drive is unfortunately both of those things. The deYoung Museum is supported and serves all Californians. The time for 'close first, ask questions later' is over. It is time to revert back to the compromise that was struck over a decade ago and restore access for all to Golden Gate Park.

Patricia Bower

Sent From Tom Muller to the Board of Supervisors on 1/12/2022 1:23:51 AM

Dear Board of Supervisors,

Subject: Golden Gate Park

It's time for John F. Kennedy Drive to reopen. Golden Gate Park is a critical open space that everyone should be able to visit. I urge you to support JFK Drive returning to the conditions pre-COVID, with all roadways open to vehicle traffic and street closures on Sundays and some Saturdays as it was before. SF is a leader in culture throughout the entire World. Citizens use the park by the 100's of thousands. It's culture and recreation !!!!! Think how the rest of the entire world would view the stupid people who would shut the park down. So disabled people could see the park in pamphlets?

Tom Muller

Sent From Cathy Stroup to the Board of Supervisors on 1/12/2022 1:22:20 AM

Dear Board of Supervisors,

Subject: Support a JFK Drive compromise!

I support a Golden Gate Park that is accessible to everyone. We all agree that bicyclists and pedestrians should have access to Golden Gate Park, but we need to balance that with access for everyone else. I urge you to restore access to Golden Gate Park as it was before the pandemic.

Cathy Stroup

Sent From christney MCGLASHAN to the Board of Supervisors on 1/12/2022 1:21:26 AM

Dear Board of Supervisors,

Subject: Golden Gate Park

It's time for John F. Kennedy Drive to reopen. Golden Gate Park is a critical open space that everyone should be able to visit. I urge you to support JFK Drive returning to the conditions pre-COVID, with all roadways open to vehicle traffic and street closures on Sundays and some Saturdays as it was before

christney MCGLASHAN

Sent From Michael Easker to the Board of Supervisors on 1/12/2022 1:20:19 AM

Dear Board of Supervisors,

Subject: Please reopen JFK Drive

I urge you to support returning John F. Kennedy Drive to its pre-COVID conditions, with all roadways open to vehicle traffic and street closures on Sundays, holidays, and some Saturdays. I haven't been able to enjoy Golden Gate Park with JFK Drive closed 24/7. Everyone should be able to access Golden Gate Park. We need your voice on this issue!

Michael Easker

Sent From CG Sheng to the Board of Supervisors on 1/12/2022 1:17:48 AM

Dear Board of Supervisors,

Subject: Support a JFK Drive compromise!

I support a Golden Gate Park that is accessible to everyone. We all agree that bicyclists and pedestrians should have access to Golden Gate Park, but we need to balance that with access for everyone else. I urge you to restore access to Golden Gate Park as it was before the pandemic.

CG Sheng

Sent From Lina Blick to the Board of Supervisors on 1/12/2022 1:17:46 AM

Dear Board of Supervisors,

Subject: JFK

A compromise for John F. Kennedy Drive was reached in 2007 that allowed all users of Golden Gate Park to share the roads. It is time to reopen JFK Drive back to the way it was before COVID. The select few that are the most vocal are doing us all a disservice that want a reasonable compromise. Please reopen JFK Drive like it was before COVID!

Lina Blick

Sent From Richard KRAMER to the Board of Supervisors on 1/12/2022 1:17:25 AM

Dear Board of Supervisors,

Subject: JFK Drive

The current closure of JFK Drive severely impacts people with disabilities, seniors, and communities not directly neighboring Golden Gate Park. As we emerge from COVID, it's time to reopen JFK Drive. Golden Gate Park belongs to the people of San Francisco, not just a few. I strongly encourage you to support JFK Drive returning to the conditions pre-COVID, with all roadways open to vehicle traffic and street closures on Sundays, holidays and Saturdays, 6 months of the year.

Richard KRAMER

Sent From Joyce Louie to the Board of Supervisors on 1/12/2022 1:15:47 AM

Dear Board of Supervisors,

Subject: JFK Drive

The current closure of JFK Drive severely impacts people with disabilities, seniors, and communities not directly neighboring Golden Gate Park. As we emerge from COVID, it's time to reopen JFK Drive. Golden Gate Park belongs to the people of San Francisco, not just a few. I strongly encourage you to support JFK Drive returning to the conditions pre-COVID, with all roadways open to vehicle traffic and street closures on Sundays, holidays and Saturdays, 6 months of the year.

Joyce Louie

Sent From Michael Blick to the Board of Supervisors on 1/12/2022 1:15:30 AM

Dear Board of Supervisors,

Subject: Reopen JFK

San Franciscans of all ages and abilities love Golden Gate Park. We all need access to the Park! JFK Drive should be reopened to the way it was before COVID.

Michael Blick

Sent From Janet Fowler to the Board of Supervisors on 1/12/2022 1:13:30 AM

Dear Board of Supervisors,

Subject: JFK

Ableism and gatekeeping have no place in San Francisco. The current closure of JFK Drive is unfortunately both of those things. The time for 'close first, ask questions later' is over. It is time to revert back to the compromise that was struck over a decade ago and restore access for all to Golden Gate Park.

Janet Fowler

Sent From Candice Stolz to the Board of Supervisors on 1/12/2022 1:13:06 AM

Dear Board of Supervisors,

Subject: JFK

I no longer live in San Francisco but visit often and the jfk closure has repeatedly made movement through the city and park difficult for me and my family. I understand and appreciate having it closed occasionally but I find the everyday closure more inhibitive then helpful. A compromise for John F. Kennedy Drive was reached in 2007 that allowed all users of Golden Gate Park to share the roads. It is time to reopen JFK Drive back to the way it was before COVID. The select few that are the most vocal are doing us all a disservice that want a reasonable compromise. Please reopen JFK Drive like it was before COVID!

Candice Stolz

Sent From Howard Cohen to the Board of Supervisors on 1/12/2022 1:12:11 AM

Dear Board of Supervisors,

Subject: Golden Gate Park

It's time for John F. Kennedy Drive to reopen. Golden Gate Park is a critical open space that everyone should be able to visit. I urge you to support JFK Drive returning to the conditions pre-COVID, with all roadways open to vehicle traffic and street closures on Sundays and some Saturdays as it was before

Howard Cohen

Sent From Rosanne Reynolds to the Board of Supervisors on 1/12/2022 1:11:39 AM

Dear Board of Supervisors,

Subject: Reopen JFK

San Franciscans of all ages and abilities love Golden Gate Park. We all need access to the Park! JFK Drive should be reopened to the way it was before COVID.

Rosanne Reynolds

Sent From Sebastian Vallelunga to the Board of Supervisors on 1/12/2022 1:11:36 AM

Dear Board of Supervisors,

Subject: Golden Gate Park

It's time for John F. Kennedy Drive to reopen. Golden Gate Park is a critical open space that everyone should be able to visit. I urge you to support JFK Drive returning to the conditions pre-COVID, with all roadways open to vehicle traffic and street closures on Sundays and some Saturdays as it was before

Sebastian Vallelunga

Sent From Sally Forelli to the Board of Supervisors on 1/12/2022 1:10:51 AM

Dear Board of Supervisors,

Subject: Please reopen JFK Drive

I urge you to support returning John F. Kennedy Drive to its pre-COVID conditions, with all roadways open to vehicle traffic and street closures on Sundays, holidays, and some Saturdays. I haven't been able to enjoy Golden Gate Park with JFK Drive closed 24/7. Everyone should be able to access Golden Gate Park. We need your voice on this issue!

Sally Forelli

Sent From Betsy Brown to the Board of Supervisors on 1/12/2022 1:09:31 AM

Dear Board of Supervisors,

Subject: JFK

A compromise for John F. Kennedy Drive was reached in 2007 that allowed all users of Golden Gate Park to share the roads. It is time to reopen JFK Drive back to the way it was before COVID. The select few that are the most vocal are doing us all a disservice that want a reasonable compromise. Please reopen JFK Drive like it was before COVID!

Betsy Brown

Sent From Diane BOKULICH to the Board of Supervisors on 1/12/2022 1:09:12 AM

Dear Board of Supervisors,

Subject: Reopen JFK Drive

I fully support bicyclist and pedestrian safety. That's why I am asking you to reopen JFK Drive to how it was before COVID. It is closed all Sundays and half of the Saturdays every year, with ample bike lanes and pedestrian walkways each day of the week. We need to balance equity AND safety!

Diane BOKULICH

Sent From Susan Fel to the Board of Supervisors on 1/12/2022 1:08:10 AM

Dear Board of Supervisors,

Subject: Support a JFK Drive compromise!

I support a Golden Gate Park that is accessible to everyone. We all agree that bicyclists and pedestrians should have access to Golden Gate Park, but we need to balance that with access for everyone else. I urge you to restore access to Golden Gate Park as it was before the pandemic.

Susan Fel

Sent From Michelle Petersen to the Board of Supervisors on 1/12/2022 1:04:31 AM

Dear Board of Supervisors,

Subject: JFK Drive

The current closure of JFK Drive severely impacts people with disabilities, seniors, and communities not directly neighboring Golden Gate Park. As we emerge from COVID, it's time to reopen JFK Drive. Golden Gate Park belongs to the people of San Francisco, not just a few. I strongly encourage you to support JFK Drive returning to the conditions pre-COVID, with all roadways open to vehicle traffic and street closures on Sundays, holidays and Saturdays, 6 months of the year.

Michelle Petersen

Sent From Molly Huffman to the Board of Supervisors on 1/12/2022 1:03:18 AM

Dear Board of Supervisors,

Subject: Keep JFK Drive closed

I fully support keeping JFK Drive closed. It provides safe and easy access for pedestrians and bikers. And has been a godsend the last two years. The museumS are unhappy about it and I suggest that the city lower the cost of the parking garage. It seems vastly underused and overpriced. Why can't the museums validate garage parking instead of complaining about losing parking on JFK?

Molly Huffman

Sent From Teresa Miller to the Board of Supervisors on 1/12/2022 1:01:57 AM

Dear Board of Supervisors,

Subject: JFK

Ableism and gatekeeping have no place in San Francisco. The current closure of JFK Drive is unfortunately both of those things. The time for 'close first, ask questions later' is over. It is time to revert back to the compromise that was struck over a decade ago and restore access for all to Golden Gate Park.

Teresa Miller

Sent From Edward Kenna to the Board of Supervisors on 1/12/2022 1:01:56 AM

Dear Board of Supervisors,

Subject: Reopen JFK Drive

I fully support bicyclist and pedestrian safety. That's why I am asking you to reopen JFK Drive to how it was before COVID. It is closed all Sundays and half of the Saturdays every year, with ample bike lanes and pedestrian walkways each day of the week. We need to balance equity AND safety!

Edward Kenna

Sent From Tom Kowalski to the Board of Supervisors on 1/12/2022 1:01:46 AM

Dear Board of Supervisors,

Subject: JFK

A compromise for John F. Kennedy Drive was reached in 2007 that allowed all users of Golden Gate Park to share the roads. It is time to reopen JFK Drive back to the way it was before COVID. The select few that are the most vocal are doing us all a disservice that want a reasonable compromise. Please reopen JFK Drive like it was before COVID!

Tom Kowalski

Sent From John Arceneaux to the Board of Supervisors on 1/12/2022 1:01:23 AM

Dear Board of Supervisors,

Subject: JFK

Ableism and gatekeeping have no place in San Francisco. The current closure of JFK Drive is unfortunately both of those things. The time for 'close first, ask questions later' is over. It is time to revert back to the compromise that was struck over a decade ago and restore access for all to Golden Gate Park.

John Arceneaux

Sent From Mike Regan to the Board of Supervisors on 1/12/2022 12:59:33 AM

Dear Board of Supervisors,

Subject: Reopen JFK

San Franciscans of all ages and abilities love Golden Gate Park. We all need access to the Park! JFK Drive should be reopened to the way it was before COVID.

Mike Regan

Sent From Patricia Chester to the Board of Supervisors on 1/12/2022 12:59:27 AM

Dear Board of Supervisors,

Subject: JFK Drive

The current closure of JFK Drive severely impacts people with disabilities, seniors, and communities not directly neighboring Golden Gate Park. As we emerge from COVID, it's time to reopen JFK Drive. Golden Gate Park belongs to the people of San Francisco, not just a few. I strongly encourage you to support JFK Drive returning to the conditions pre-COVID, with all roadways open to vehicle traffic and street closures on Sundays, holidays and Saturdays, 6 months of the year.

Patricia Chester

Sent From Anita Kassel to the Board of Supervisors on 1/12/2022 12:58:58 AM

Dear Board of Supervisors,

Subject: Please reopen JFK Drive

I urge you to support returning John F. Kennedy Drive to its pre-COVID conditions, with all roadways open to vehicle traffic and street closures on Sundays, holidays, and some Saturdays. I haven't been able to enjoy Golden Gate Park with JFK Drive closed 24/7. Everyone should be able to access Golden Gate Park. We need your voice on this issue!

Anita Kassel

Sent From Priscilla Stuart to the Board of Supervisors on 1/12/2022 12:58:11 AM

Dear Board of Supervisors,

Subject: Reopen JFK Drive

I fully support bicyclist and pedestrian safety. That's why I am asking you to reopen JFK Drive to how it was before COVID. It is closed all Sundays and half of the Saturdays every year, with ample bike lanes and pedestrian walkways each day of the week. We need to balance equity AND safety!

Priscilla Stuart

Sent From Alfred Moya to the Board of Supervisors on 1/12/2022 12:57:34 AM

Dear Board of Supervisors,

Subject: Reopen JFK Drive

San Franciscans of all ages and abilities love Golden Gate Park. We all need access to the Park! JFK Drive should be reopened to the way it was before COVID. As a person with limited mobility, this is crucial.

Alfred Moya

Sent From Liane Corrales to the Board of Supervisors on 1/12/2022 12:57:12 AM

Dear Board of Supervisors,

Subject: Reopen JFK Drive

I fully support bicyclist and pedestrian safety. That's why I am asking you to reopen JFK Drive to how it was before COVID. It is closed all Sundays and half of the Saturdays every year, with ample bike lanes and pedestrian walkways each day of the week. We need to balance equity AND safety!

Liane Corrales

Sent From Carolyn Miller to the Board of Supervisors on 1/12/2022 12:57:09 AM

Dear Board of Supervisors,

Subject: JFK

San Francisco is becoming no longer the cultural center of the Bay Area but a city only San Franciscans enjoy. I totally agree with the following message: A compromise for John F. Kennedy Drive was reached in 2007 that allowed all users of Golden Gate Park to share the roads. It is time to reopen JFK Drive back to the way it was before COVID. The select few that are the most vocal are doing us all a disservice that want a reasonable compromise. Please reopen JFK Drive like it was before COVID!

Carolyn Miller

Sent From Halina Melnik to the Board of Supervisors on 1/12/2022 12:54:43 AM

Dear Board of Supervisors,

Subject: Reopen JFK Drive

I fully support bicyclist and pedestrian safety. That's why I am asking you to reopen JFK Drive to how it was before COVID. It is closed all Sundays and half of the Saturdays every year, with ample bike lanes and pedestrian walkways each day of the week. We need to balance equity AND safety!

Halina Melnik

Sent From Ajita Menon to the Board of Supervisors on 1/12/2022 12:54:42 AM

Dear Board of Supervisors,

Subject: Golden Gate Park

All families from around the City deserve access to Golden Gate Park. We must reopen JFK Drive to make access to Golden Gate Park a reality. Not all can take public transportation or walk/bike to Golden Gate Park. Access isn't the same for everybody! JFK Drive should be open like it was pre-pandemic.

Ajita Menon

Sent From Susan Saint-Aubin to the Board of Supervisors on 1/12/2022 12:54:24 AM

Dear Board of Supervisors,

Subject: Reopen JFK

San Franciscans of all ages and abilities love Golden Gate Park. We all need access to the Park! JFK Drive should be reopened to the way it was before COVID.

Susan Saint-Aubin

Sent From Frank Briski to the Board of Supervisors on 1/12/2022 12:53:43 AM

Dear Board of Supervisors,

Subject: Golden Gate Park

It's time for John F. Kennedy Drive to reopen. Golden Gate Park is a critical open space that everyone should be able to visit. I urge you to support JFK Drive returning to the conditions pre-COVID, with all roadways open to vehicle traffic and street closures on Sundays and some Saturdays as it was before. For those of us that want to go to the Musuem and not walk 5 miles, we need to park close to the de Young. :)

Frank Briski

Sent From R Moore to the Board of Supervisors on 1/12/2022 12:53:26 AM

Dear Board of Supervisors,

Subject: Support a JFK Drive compromise!

I support a Golden Gate Park that is accessible to everyone. We all agree that bicyclists and pedestrians should have access to Golden Gate Park, but we need to balance that with access for everyone else. I urge you to restore access to Golden Gate Park as it was before the pandemic.

R Moore

Sent From Terry Viall to the Board of Supervisors on 1/12/2022 12:52:04 AM

Dear Board of Supervisors,

Subject: Please reopen JFK Drive

I urge you to support returning John F. Kennedy Drive to its pre-COVID conditions, with all roadways open to vehicle traffic and street closures on Sundays, holidays, and some Saturdays. I haven't been able to enjoy Golden Gate Park with JFK Drive closed 24/7. Everyone should be able to access Golden Gate Park. We need your voice on this issue!

Terry Viall

Sent From Mayya Arroyo to the Board of Supervisors on 1/12/2022 12:51:58 AM

Dear Board of Supervisors,

Subject: Golden Gate Park

It's time for John F. Kennedy Drive to reopen. Golden Gate Park is a critical open space that everyone should be able to visit. I urge you to support JFK Drive returning to the conditions pre-COVID, with all roadways open to vehicle traffic and street closures on Sundays and some Saturdays as it was before

Mayya Arroyo

Sent From Jane Sweeney to the Board of Supervisors on 1/12/2022 12:51:43 AM

Dear Board of Supervisors,

Subject: Reopen JFK Drive

I fully support bicyclist and pedestrian safety. That's why I am asking you to reopen JFK Drive to how it was before COVID. It is closed all Sundays and half of the Saturdays every year, with ample bike lanes and pedestrian walkways each day of the week. We need to balance equity AND safety!

Jane Sweeney

Sent From Judy Adami to the Board of Supervisors on 1/12/2022 12:51:30 AM

Dear Board of Supervisors,

Subject: Please reopen JFK Drive

I live in the Richmond Dist. and I love Golden Gate Park, the museums, the Academy of Science, the lakes. I urge you to support returning John F. Kennedy Drive to its pre-COVID conditions, with all roadways open to vehicle traffic and street closures on Sundays, holidays, and some Saturdays. I am in my 70's and sometimes need to drive to attend the exhibits at the museum. There are over 100 free parking spaces in GG Park, which was a nice benefit to people/families on a budget. I haven't been able to enjoy Golden Gate Park with JFK Drive closed 24/7. Everyone should be able to access Golden Gate Park. We need your voice on this issue!

Judy Adami

Sent From Barbara Wade to the Board of Supervisors on 1/12/2022 12:50:44 AM

Dear Board of Supervisors,

Subject: Reopen JFK Drive

I fully support bicyclist and pedestrian safety. That's why I am asking you to reopen JFK Drive to how it was before COVID. It is closed all Sundays and half of the Saturdays every year, with ample bike lanes and pedestrian walkways each day of the week. We need to balance equity AND safety!

Barbara Wade

Sent From Laurel Winzler to the Board of Supervisors on 1/12/2022 12:49:37 AM

Dear Board of Supervisors,

Subject: JFK Drive

The current closure of JFK Drive severely impacts people with disabilities, seniors, and communities not directly neighboring Golden Gate Park. As we emerge from COVID, it's time to reopen JFK Drive. Golden Gate Park belongs to the people of San Francisco, not just a few. I strongly encourage you to support JFK Drive returning to the conditions pre-COVID, with all roadways open to vehicle traffic and street closures on Sundays, holidays and Saturdays, 6 months of the year.

Laurel Winzler

Sent From Stefan Salinas Google to the Board of Supervisors on 1/12/2022 12:49:15 AM

Dear Board of Supervisors,

Subject: JFK Drive

There are plenty of sidewalks and trails within the park. The current closure of JFK Drive severely impacts people with disabilities, seniors, and communities not directly neighboring Golden Gate Park. As we emerge from COVID, it's time to reopen JFK Drive. Golden Gate Park belongs to the people of San Francisco, not just a few. I strongly encourage you to support JFK Drive returning to the conditions pre-COVID, with all roadways open to vehicle traffic and street closures on Sundays, holidays and Saturdays, 6 months of the year.

Stefan Salinas Google

Sent From Maureen Burtnett to the Board of Supervisors on 1/12/2022 12:48:57 AM

Dear Board of Supervisors,

Subject: Golden Gate Park

All families from around the City deserve access to Golden Gate Park. We must reopen JFK Drive to make access to Golden Gate Park a reality. Not all can take public transportation or walk/bike to Golden Gate Park. Access isn't the same for everybody! JFK Drive should be open like it was pre-pandemic.

Maureen Burtnett

Sent From Deborah Benson to the Board of Supervisors on 1/12/2022 12:48:52 AM

Dear Board of Supervisors,

Subject: JFK

Ableism and gatekeeping have no place in San Francisco. The current closure of JFK Drive is unfortunately both of those things. The time for 'close first, ask questions later' is over. It is time to revert back to the compromise that was struck over a decade ago and restore access for all to Golden Gate Park.

Deborah Benson

Sent From Elyse Cargo to the Board of Supervisors on 1/12/2022 12:48:15 AM

Dear Board of Supervisors,

Subject: JFK Drive

I am a Legion of Honor member and frequently visit the museums and exhibits with my family. The 24/7 closure of JFK drive has left many people unable to access Golden Gate Park and its institutions. The current closure is for those who live close enough, have the money to pay for parking, or are able bodied enough to travel on foot or bicycle. We need to go back to the compromise that was struck and reopen JFK as it was before the pandemic!

Elyse Cargo

Sent From Mary Plovanic to the Board of Supervisors on 1/12/2022 12:47:56 AM

Dear Board of Supervisors,

Subject: Golden Gate Park

All families from around the City deserve access to Golden Gate Park. We must reopen JFK Drive to make access to Golden Gate Park a reality. Not all can take public transportation or walk/bike to Golden Gate Park. Access isn't the same for everybody! JFK Drive should be open like it was pre-pandemic.

Mary Plovanic

Sent From Rick Garay to the Board of Supervisors on 1/12/2022 12:47:49 AM

Dear Board of Supervisors,

Subject: JFK Drive

The 24/7 closure of JFK drive has left many people unable to access Golden Gate Park and its institutions. The current closure is for those who live close enough, have the money to pay for parking, or are able bodied enough to travel on foot or bicycle. We need to go back to the compromise that was struck and reopen JFK as it was before the pandemic!

Rick Garay

Sent From Don MacLean II to the Board of Supervisors on 1/12/2022 12:47:22 AM

Dear Board of Supervisors,

Subject: JFK Drive

The current closure of JFK Drive severely impacts people with disabilities, seniors, and communities not directly neighboring Golden Gate Park. As we emerge from COVID, it's time to reopen JFK Drive. Golden Gate Park belongs to the people of San Francisco, not just a few. I strongly encourage you to support JFK Drive returning to the conditions pre-COVID, with all roadways open to vehicle traffic and street closures on Sundays, holidays and Saturdays, 6 months of the year.

Don MacLean II

Sent From Regina Jules to the Board of Supervisors on 1/12/2022 12:47:06 AM

Dear Board of Supervisors,

Subject: Reopen JFK

San Franciscans of all ages and abilities love Golden Gate Park. We all need access to the Park! JFK Drive should be reopened to the way it was before COVID.

Regina Jules

Sent From Susan Norton to the Board of Supervisors on 1/12/2022 12:45:54 AM

Dear Board of Supervisors,

Subject: Golden Gate Park

Greetings-- I urge you to support JFK Drive returning to the conditions pre-COVID, with all roadways open to vehicle traffic and street closures on Sundays and some Saturdays as it was before...

Susan Norton

Sent From Lily Lee to the Board of Supervisors on 1/12/2022 12:45:01 AM

Dear Board of Supervisors,

Subject: Please reopen JFK Drive

I urge you to support returning John F. Kennedy Drive to its pre-COVID conditions, with all roadways open to vehicle traffic and street closures on Sundays, holidays, and some Saturdays. I haven't been able to enjoy Golden Gate Park with JFK Drive closed 24/7. Everyone should be able to access Golden Gate Park. We need your voice on this issue!

Lily Lee

Sent From Penelope Rose to the Board of Supervisors on 1/12/2022 12:44:44 AM

Dear Board of Supervisors,

Subject: Support a JFK Drive compromise!

I support a Golden Gate Park that is accessible to everyone. We all agree that bicyclists and pedestrians should have access to Golden Gate Park, but we need to balance that with access for everyone else. I urge you to restore access to Golden Gate Park as it was before the pandemic.

Penelope Rose

Sent From Lissa Herschleb to the Board of Supervisors on 1/12/2022 12:43:36 AM

Dear Board of Supervisors,

Subject: Reopen JFK

San Franciscans of all ages and abilities love Golden Gate Park. We all need access to the Park! JFK Drive should be reopened to the way it was before COVID.

Lissa Herschleb

Sent From Barbara Williams-Sheng to the Board of Supervisors on 1/12/2022 12:43:26 AM

Dear Board of Supervisors,

Subject: JFK Drive

The 24/7 closure of JFK drive has left many people unable to access Golden Gate Park and its institutions. The current closure is for those who live close enough, have the money to pay for parking, or are able bodied enough to travel on foot or bicycle. We need to go back to the compromise that was struck and reopen JFK as it was before the pandemic!

Barbara Williams-Sheng

Sent From Jennifer Haller to the Board of Supervisors on 1/12/2022 12:42:41 AM

Dear Board of Supervisors,

Subject: JFK Drive

My husband and I are members of the deyoung museum and in the past we were frequent visitors to the museum and park. We seldom go to the area anymore because of the limited parking. My husband has difficulty walking any distance and the parking lot is too far of a walk for him. It appears that golden gate park has become a park for the young and healthy. What about the older and disabled residents who want to enjoy the park? Sharing access seems much more reasonable than closing JFK drive. The park should be for everyone; young, old, healthy and disabled. Let's go back to the compromise and reopen JFK!

Jennifer Haller

Sent From Carolyn Broadus to the Board of Supervisors on 1/12/2022 12:42:19 AM

Dear Board of Supervisors,

Subject: JFK Drive

I would like to add my agreement to the following. The 24/7 closure of JFK drive has left many people unable to access Golden Gate Park and its institutions. The current closure is for those who live close enough, have the money to pay for parking, or are able bodied enough to travel on foot or bicycle. We need to go back to the compromise that was struck and reopen JFK as it was before the pandemic!

Carolyn Broadus

Sent From Jackie Snell to the Board of Supervisors on 1/12/2022 12:41:57 AM

Dear Board of Supervisors,

Subject: JFK

The de Young needs to be accessible to all. It is time to revert back to the compromise that was struck over a decade ago and restore access for all to Golden Gate Park.

Jackie Snell

Sent From Beverly Rosselli to the Board of Supervisors on 1/12/2022 12:41:56 AM

Dear Board of Supervisors,

Subject: Reopen JFK drReopen JFK

San Franciscans of all ages and abilities love Golden Gate Park. We all need access to the Park! JFK Drive should be reopened to the way it was before COVID.

Beverly Rosselli

Sent From Lynn Carnes to the Board of Supervisors on 1/12/2022 12:40:10 AM

Dear Board of Supervisors,

Subject: JFK Drive

Although I know longer live in the Bay Area, I still visit Golden Gate Park, the DeYoung, and the Academy of Sciences when I visit friends and family. The move to permanently close JFK drive is poorly thought out. The current closure impacts people with disabilities, seniors, and communities not directly neighboring Golden Gate Park. Not all of us want to fight for parking in the underground garage. As much as I've enjoyed traffic-free Sundays, I also like to park along the road for a leisurely walk to the museums or Conservatory of Flowers. I strongly encourage you to support JFK Drive returning to the conditions pre-COVID, with all roadways open to vehicle traffic and street closures on Sundays, holidays and Saturdays, 6 months of the year. To do otherwise simply is not practical. Attractions in our park require as many visitors as they can accommodate in order to survive. Thank you.

Lynn Carnes

Sent From Marci Sherman to the Board of Supervisors on 1/12/2022 12:39:58 AM

Dear Board of Supervisors,

Subject: Golden Gate Park

It's time for John F. Kennedy Drive to reopen. Golden Gate Park is a critical open space that everyone should be able to visit. I urge you to support JFK Drive returning to the conditions pre-COVID, with all roadways open to vehicle traffic and street closures on Sundays and some Saturdays as it was before

Marci Sherman

Sent From Ellen Moore to the Board of Supervisors on 1/12/2022 12:39:25 AM

Dear Board of Supervisors,

Subject: Golden Gate Park

It's time for John F. Kennedy Drive to reopen. Golden Gate Park is a critical open space that everyone should be able to visit. I urge you to support JFK Drive returning to the conditions pre-COVID, with all roadways open to vehicle traffic and street closures on Sundays and some Saturdays as it was before

Ellen Moore

Sent From Heloise Levy to the Board of Supervisors on 1/12/2022 12:38:46 AM

Dear Board of Supervisors,

Subject: Reopen JFK Drive

I fully support bicyclist and pedestrian safety. That's why I am asking you to reopen JFK Drive to how it was before COVID. It is closed all Sundays and half of the Saturdays every year, with ample bike lanes and pedestrian walkways each day of the week. We need to balance equity AND safety!

Heloise Levy

Sent From Lupe Robles-Sane to the Board of Supervisors on 1/12/2022 12:38:24 AM

Dear Board of Supervisors,

Subject: JFK Drive

The current closure of JFK Drive severely impacts people with disabilities, seniors, and communities not directly neighboring Golden Gate Park. As we emerge from COVID, it's time to reopen JFK Drive. Golden Gate Park belongs to the people of San Francisco, not just a few. I strongly encourage you to support JFK Drive returning to the conditions pre-COVID, with all roadways open to vehicle traffic and street closures on Sundays, holidays and Saturdays, 6 months of the year. San Francisco has gotten so difficult driving-wise. For that reason, we hesitate to visit our favorite city. Please don't add another obstacle.

Lupe Robles-Sane

Sent From Theresa Wiles to the Board of Supervisors on 1/12/2022 12:38:07 AM

Dear Board of Supervisors,

Subject: Please reopen JFK Drive

I urge you to support returning John F. Kennedy Drive to its pre-COVID conditions, with all roadways open to vehicle traffic and street closures on Sundays, holidays, and some Saturdays. I haven't been able to enjoy Golden Gate Park with JFK Drive closed 24/7. Everyone should be able to access Golden Gate Park. We need your voice on this issue!

Theresa Wiles

Sent From Teal Major to the Board of Supervisors on 1/12/2022 12:37:47 AM

Dear Board of Supervisors,

Subject: JFK Drive

The current closure of JFK Drive severely impacts people with disabilities, seniors, and communities not directly neighboring Golden Gate Park. As we emerge from COVID, it's time to reopen JFK Drive. Golden Gate Park belongs to the people of San Francisco, not just a few. I strongly encourage you to support JFK Drive returning to the conditions pre-COVID, with all roadways open to vehicle traffic and street closures on Sundays, holidays and Saturdays, 6 months of the year.

Teal Major

Sent From chris howard to the Board of Supervisors on 1/12/2022 12:37:31 AM

Dear Board of Supervisors,

Subject: Support a JFK Drive compromise!

I support a Golden Gate Park that is accessible to everyone. We all agree that bicyclists and pedestrians should have access to Golden Gate Park, but we need to balance that with access for everyone else. I urge you to restore access to Golden Gate Park as it was before the pandemic.

chris howard

Sent From Juliet Anderson to the Board of Supervisors on 1/12/2022 12:36:53 AM

Dear Board of Supervisors,

Subject: JFK Drive

The current closure of JFK Drive severely impacts people with disabilities, seniors, and communities not directly neighboring Golden Gate Park. As we emerge from COVID, it's time to reopen JFK Drive. Golden Gate Park belongs to the people of San Francisco, not just a few. I strongly encourage you to support JFK Drive returning to the conditions pre-COVID, with all roadways open to vehicle traffic and street closures on Sundays, holidays and Saturdays, 6 months of the year.

Juliet Anderson

Sent From Joyce Chan to the Board of Supervisors on 1/12/2022 12:36:48 AM

Dear Board of Supervisors,

Subject: JFK Drive

The 24/7 closure of JFK drive has left many people unable to access Golden Gate Park and its institutions. The current closure is for those who live close enough, have the money to pay for parking, or are able bodied enough to travel on foot or bicycle. We need to go back to the compromise that was struck and reopen JFK as it was before the pandemic!

Joyce Chan

Sent From Ann Nutt to the Board of Supervisors on 1/12/2022 12:35:22 AM

Dear Board of Supervisors,

Subject: JFK Drive

The current closure of JFK Drive severely impacts people with disabilities, seniors, and communities not directly neighboring Golden Gate Park. As we emerge from COVID, it's time to reopen JFK Drive. Golden Gate Park belongs to the people of San Francisco, not just a few. I strongly encourage you to support JFK Drive returning to the conditions pre-COVID, with all roadways open to vehicle traffic and street closures on Sundays, holidays and Saturdays, 6 months of the year.

Ann Nutt

Sent From Alexandra and Benson to the Board of Supervisors on 1/12/2022 12:31:26 AM

Dear Board of Supervisors,

Subject: JFK Drive

The current closure of JFK Drive severely impacts people with disabilities, seniors, and communities not directly neighboring Golden Gate Park. As we emerge from COVID, it's time to reopen JFK Drive. Golden Gate Park belongs to the people of San Francisco, not just a few. I strongly encourage you to support JFK Drive returning to the conditions pre-COVID, with all roadways open to vehicle traffic and street closures on Sundays, holidays and Saturdays, 6 months of the year.

Alexandra and Benson

Sent From Ellen Sung to the Board of Supervisors on 1/12/2022 12:31:14 AM

Dear Board of Supervisors,

Subject: JFK Drive

The 24/7 closure of JFK drive has left many people unable to access Golden Gate Park and its institutions. The current closure is for those who live close enough, have the money to pay for parking, or are able bodied enough to travel on foot or bicycle. We need to reopen JFK as it was before the pandemic at minimum. Ideally, JFK Drive should be open All days to enable people who are driving some distance to the park and museums to access the park. The people need to be able to access the park!!

Ellen Sung

Sent From Erin Jaeb to the Board of Supervisors on 1/12/2022 12:30:13 AM

Dear Board of Supervisors,

Subject: Please reopen JFK Drive

I urge you to support returning John F. Kennedy Drive to its pre-COVID conditions, with all roadways open to vehicle traffic and street closures on Sundays, holidays, and some Saturdays. Having JFK closed is a deterrent for visiting the de Young. It is a long walk for those who have health issues. It is true that we haven't been able to enjoy Golden Gate Park with JFK Drive closed 24/7. Everyone should be able to access Golden Gate Park. We need your voice on this issue!

Erin Jaeb

Sent From Mary Connors to the Board of Supervisors on 1/12/2022 12:29:39 AM

Dear Board of Supervisors,

Subject: Reopen JFK Drive

I am an elderly person who lives in Marin. I need to drive in and park near the museum. If there is a concern about cars speeding on JFK drive, just put in speed bumps to slow down traffic. That's why I am asking you to reopen JFK Drive to how it was before COVID. It is closed all Sundays and half of the Saturdays every year, with ample bike lanes and pedestrian walkways each day of the week. We need to balance equity AND safety!

Mary Connors

Sent From Marianne Ellis to the Board of Supervisors on 1/12/2022 12:29:00 AM

Dear Board of Supervisors,

Subject: Please reopen JFK Drive

I urge you to support returning John F. Kennedy Drive to its pre-COVID conditions, with all roadways open to vehicle traffic and street closures on Sundays, holidays, and some Saturdays. I haven't been able to enjoy Golden Gate Park with JFK Drive closed 24/7. Everyone should be able to access Golden Gate Park. As a native born San Franciscan I continue to support and visit the DeYoung and Academy of Science. How are visitors and especially seniors going be able to visit the museum? We need your voice on this issue!

Marianne Ellis

Sent From Susan Simpkin to the Board of Supervisors on 1/12/2022 12:28:51 AM

Dear Board of Supervisors,

Subject: JFK Drive Closure

Born in SF and raised in SF and Marin County, I have enjoyed Golden Gate Park as a walker, runner and cyclist for decades. I have been a member of the DeYoung for decades, visiting first with my mother in the '60's and, now, with my daughters. While I recognize that driving in SF has become, shall I say, less courteous, especially in the last 10 years, complete 24/7, 365 closure of JFK is ridiculous and creates more reckless traffic patterns around the park. As most of GGP has now added speed bumps to slow traffic, this should be a consideration for JFK rather than a wholesale closure. I have a daughter with a disability and accessing the DeYoung and the Academy of Sciences has become untenable. Prior to her passing, my mother was in a wheelchair and loved an outing to the DeYoung and the Academy of Sciences. Now the same accessibility is a tremendous burden for anyone with mobility issues. The current 24/7 closure of JFK drive has left many people unable to access Golden Gate Park and its institutions. The current closure is for those who live close enough, have the money to pay for parking, or are able bodied enough to travel on foot or bicycle. We must return to the compromise that was struck and reopen JFK as it was before the pandemic!

Susan Simpkin

Sent From Maggie Smith to the Board of Supervisors on 1/12/2022 12:28:35 AM

Dear Board of Supervisors,

Subject: JFK

A compromise for John F. Kennedy Drive was reached in 2007 that allowed all users of Golden Gate Park to share the roads. It is time to reopen JFK Drive back to the way it was before COVID. The select few that are the most vocal are doing us all a disservice that want a reasonable compromise. Please reopen JFK Drive like it was before COVID!

Maggie Smith

Sent From Margaret Hauben to the Board of Supervisors on 1/12/2022 12:28:21 AM

Dear Board of Supervisors,

Subject: JFK Drive

The current closure of JFK Drive severely impacts people with disabilities, seniors, and communities not directly neighboring Golden Gate Park. As we emerge from COVID, it's time to reopen JFK Drive. Golden Gate Park belongs to the people of San Francisco, not just a few. I strongly encourage you to support JFK Drive returning to the conditions pre-COVID, with all roadways open to vehicle traffic and street closures on Sundays, holidays and Saturdays, 6 months of the year.

Margaret Hauben

Sent From Judith Hooper to the Board of Supervisors on 1/12/2022 12:26:38 AM

Dear Board of Supervisors,

Subject: Reopen JFK

San Franciscans of all ages and abilities love Golden Gate Park. We all need access to the Park! JFK Drive should be reopened to the way it was before COVID.

Judith Hooper

Sent From Chad Dawson to the Board of Supervisors on 1/12/2022 12:26:14 AM

Dear Board of Supervisors,

Subject: Reopen JFK

San Franciscans of all ages and abilities love Golden Gate Park. We all need access to the Park! JFK Drive should be reopened to the way it was before COVID.

Chad Dawson

Sent From Gordon Engel to the Board of Supervisors on 1/12/2022 12:26:00 AM

Dear Board of Supervisors,

Subject: Reopen JFK Drive

I fully support bicyclist and pedestrian safety. That's why I am asking you to reopen JFK Drive to how it was before COVID. It is closed all Sundays and half of the Saturdays every year, with ample bike lanes and pedestrian walkways each day of the week. We need to balance equity AND safety!

Gordon Engel

Sent From William L Martin to the Board of Supervisors on 1/12/2022 12:25:26 AM

Dear Board of Supervisors,

Subject: Close JFK Drive to cars

I support a Golden Gate Park that is accessible to everyone. I strongly support closing JFK Drive to automobile traffic. In my view, the Fine Arts Museum's position is wrong.

William L Martin

Sent From Timothy Won to the Board of Supervisors on 1/12/2022 12:25:18 AM

Dear Board of Supervisors,

Subject: Reopen JFK Drive

I fully support bicyclist and pedestrian safety. That's why I am asking you to reopen JFK Drive to how it was before COVID. It is closed all Sundays and half of the Saturdays every year, with ample bike lanes and pedestrian walkways each day of the week. We need to balance equity AND safety!

Timothy Won

Sent From Stephen Sullivan to the Board of Supervisors on 1/12/2022 12:24:45 AM

Dear Board of Supervisors,

Subject: Reopen JFK Drive

I fully support bicyclist and pedestrian safety. That's why I am asking you to reopen JFK Drive to how it was before COVID. It is closed all Sundays and half of the Saturdays every year, with ample bike lanes and pedestrian walkways each day of the week. We need to balance equity AND safety!

Stephen Sullivan

Sent From Matthew Akers to the Board of Supervisors on 1/12/2022 12:24:26 AM

Dear Board of Supervisors,

Subject: Golden Gate Park

It's time for John F. Kennedy Drive to reopen. Golden Gate Park is a critical open space that everyone should be able to visit. I urge you to support JFK Drive returning to the conditions pre-COVID, with all roadways open to vehicle traffic and street closures on Sundays and some Saturdays as it was before

Matthew Akers

Sent From Denise Brady to the Board of Supervisors on 1/12/2022 12:19:52 AM

Dear Board of Supervisors,

Subject: Reopen JFK

San Franciscans of all ages and abilities love Golden Gate Park. We all need access to the Park! JFK Drive should be reopened to the way it was before COVID.

Denise Brady

Sent From Yumi Yasuda to the Board of Supervisors on 1/12/2022 12:19:44 AM

Dear Board of Supervisors,

Subject: Golden Gate Park

It's time for John F. Kennedy Drive to reopen. Golden Gate Park is a critical open space that everyone should be able to visit. I urge you to support JFK Drive returning to the conditions pre-COVID, with all roadways open to vehicle traffic and street closures on Sundays and some Saturdays as it was before. it's congested enough driving through the park without having to go around since JFK drive is closed. I also drive through the park during the week to get from the Richmond to Oak St. it's nice to be able to have the scenic view - I have a route or used to - to drive around Spreckels lake and then exit down on JFK drive to continue down to Oak St. have you driven around the park on a weekend??? it's madness.

Yumi Yasuda

Sent From Annette Robinson to the Board of Supervisors on 1/12/2022 12:19:14 AM

Dear Board of Supervisors,

Subject: JFK Drive

The 24/7 closure of JFK drive has left many people unable to access Golden Gate Park and its institutions. The current closure is for those who live close enough, have the money to pay for parking, or are able bodied enough to travel on foot or bicycle. We need to go back to the compromise that was struck and reopen JFK as it was before the pandemic!

Annette Robinson

Sent From Dylan Morse to the Board of Supervisors on 1/12/2022 12:18:59 AM

Dear Board of Supervisors,

Subject: JFK

A compromise for John F. Kennedy Drive was reached in 2007 that allowed all users of Golden Gate Park to share the roads. It is time to reopen JFK Drive back to the way it was before COVID. The select few that are the most vocal are doing us all a disservice that want a reasonable compromise. Please reopen JFK Drive like it was before COVID!

Dylan Morse

Sent From Kate Loftus to the Board of Supervisors on 1/12/2022 12:18:01 AM

Dear Board of Supervisors,

Subject: Support a JFK Drive compromise!

I support a Golden Gate Park that is accessible to everyone. We all agree that bicyclists and pedestrians should have access to Golden Gate Park, but we need to balance that with access for everyone else. I urge you to restore access to Golden Gate Park as it was before the pandemic.

Kate Loftus

Sent From JEFF Hoek to the Board of Supervisors on 1/12/2022 12:17:54 AM

Dear Board of Supervisors,

Subject: JFK

It is time to reopen JFK Drive back to the way it was before COVID. The highly vocal SELECT FEW are doing us all a disservice when a reasonable compromise is what is needed. Please reopen JFK Drive like it was before COVID and per the 2007 compromise which allowed all users of Golden Gate Park to share the roads.

JEFF Hoek

Sent From Regina Koghan to the Board of Supervisors on 1/12/2022 12:16:36 AM

Dear Board of Supervisors,

Subject: Golden Gate Park

All families from around the City deserve access to Golden Gate Park. We must reopen JFK Drive to make access to Golden Gate Park a reality. Not all can take public transportation or walk/bike to Golden Gate Park. Access isn't the same for everybody! JFK Drive should be open like it was pre-pandemic.

Regina Koghan

Sent From Robert Brown to the Board of Supervisors on 1/12/2022 12:16:18 AM

Dear Board of Supervisors,

Subject: JFK Drive

The 24/7 closure of JFK drive has left many people unable to access Golden Gate Park and its institutions. The current closure is for those who live close enough, have the money to pay for parking, or are able bodied enough to travel on foot or bicycle. We need to go back to the compromise that was struck and reopen JFK as it was before the pandemic!

Robert Brown

Sent From Roberta Gleeson to the Board of Supervisors on 1/12/2022 12:16:11 AM

Dear Board of Supervisors,

Subject: Reopen JFK

San Franciscans of all ages and abilities love Golden Gate Park. We all need access to the Park! JFK Drive should be reopened to the way it was before COVID. I am a native San Franciscan who no longer lives there. I belong to the Museums and may not rejoin if the parking is limited I am a senior citizens and cannot walk blocks and blocks to attend visitations at the museum. Closing the roadway is not the way to invite visitors and residents alike. Getting on a bus with several kids and strollers is not user friendly. As a kid I remember going to the park on Sundays and listening to the band and visiting the museum and aquarium. Always a treat and good memories. Do you want SF kids to have the same experiences. Do you want visitors to enjoy the park? Closing the park roads is short sighted.

Roberta Gleeson

Sent From Philip Fisher to the Board of Supervisors on 1/12/2022 12:15:47 AM

Dear Board of Supervisors,

Subject: Support a JFK Drive compromise!

I support a Golden Gate Park that is accessible to everyone. We all agree that bicyclists and pedestrians should have access to Golden Gate Park, but we need to balance that with access for everyone else. I urge you to restore access to Golden Gate Park as it was before the pandemic.

Philip Fisher

Sent From Mark Byrne to the Board of Supervisors on 1/12/2022 12:14:11 AM

Dear Board of Supervisors,

Subject: JFK

Ableism and gatekeeping have no place in San Francisco. The current closure of JFK Drive is unfortunately both of those things. The time for 'close first, ask questions later' is over. It is time to revert back to the compromise that was struck over a decade ago and restore access for all to Golden Gate Park.

Mark Byrne

Sent From Joe Winkel to the Board of Supervisors on 1/12/2022 12:13:59 AM

Dear Board of Supervisors,

Subject: JFK

A compromise for John F. Kennedy Drive was reached in 2007 that allowed all users of Golden Gate Park to share the roads. It is time to reopen JFK Drive back to the way it was before COVID. The select few that are the most vocal are doing us all a disservice that want a reasonable compromise. Please reopen JFK Drive like it was before COVID!

Joe Winkel

Sent From Antoinette Sanders to the Board of Supervisors on 1/12/2022 12:13:54 AM

Dear Board of Supervisors,

Subject: Support a JFK Drive compromise!

I support a Golden Gate Park that is accessible to everyone. We all agree that bicyclists and pedestrians should have access to Golden Gate Park, but we need to balance that with access for everyone else. I urge you to restore access to Golden Gate Park as it was before the pandemic.

Antoinette Sanders

Sent From Peter Kretschmer to the Board of Supervisors on 1/12/2022 12:13:48 AM

Dear Board of Supervisors,

Subject: JFK

Ableism and gatekeeping have no place in San Francisco. The current closure of JFK Drive is unfortunately both of those things. The time for 'close first, ask questions later' is over. It is time to revert back to the compromise that was struck over a decade ago and restore access for all to Golden Gate Park. Please think of seniors access by car to this park, not just young people and bicyclists!!

Peter Kretschmer

Sent From Gabriela Rosales to the Board of Supervisors on 1/12/2022 12:11:43 AM

Dear Board of Supervisors,

Subject: Support a JFK Drive compromise!

I support a Golden Gate Park that is accessible to everyone. We all agree that bicyclists and pedestrians should have access to Golden Gate Park, but we need to balance that with access for everyone else. I urge you to restore access to Golden Gate Park as it was before the pandemic.

Gabriela Rosales

Sent From Marie Nelson to the Board of Supervisors on 1/12/2022 12:11:23 AM

Dear Board of Supervisors,

Subject: Please reopen JFK Drive

I urge you to support returning John F. Kennedy Drive to its pre-COVID conditions, with all roadways open to vehicle traffic and street closures on Sundays, holidays, and some Saturdays. I haven't been able to enjoy Golden Gate Park with JFK Drive closed 24/7. Everyone should be able to access Golden Gate Park. We need your voice on this issue!

Marie Nelson

Sent From Sarah O'Reilly to the Board of Supervisors on 1/12/2022 12:11:12 AM

Dear Board of Supervisors,

Subject: JFK

A compromise for John F. Kennedy Drive was reached in 2007 that allowed all users of Golden Gate Park to share the roads. It is time to reopen JFK Drive back to the way it was before COVID. The select few that are the most vocal are doing us all a disservice that want a reasonable compromise. Please reopen JFK Drive like it was before COVID!

Sarah O'Reilly

Sent From Marie Moltke to the Board of Supervisors on 1/12/2022 12:11:05 AM

Dear Board of Supervisors,

Subject: Support a JFK Drive compromise!

I support a Golden Gate Park that is accessible to everyone. We all agree that bicyclists and pedestrians should have access to Golden Gate Park, but we need to balance that with access for everyone else. I urge you to restore access to Golden Gate Park as it was before the pandemic.

Marie Moltke

Sent From Donna De Santis to the Board of Supervisors on 1/12/2022 12:10:21 AM

Dear Board of Supervisors,

Subject: Reopen JFK Drive

I fully support bicyclist and pedestrian safety. That's why I am asking you to reopen JFK Drive to how it was before COVID. It is closed all Sundays and half of the Saturdays every year, with ample bike lanes and pedestrian walkways each day of the week. We need to balance equity AND safety! Access to the north side of San Francisco from the south side where I live (in the Sunset District) has been severely impacted in a negative way with the continued road closures that provide access from the south to the north side of the city and places north of San Francisco. You have choked off access to a densely populated area, making moving around in the city extraordinarily difficult and frustrating. It is especially so on weekends and holidays and through the summer and fall months. Everyone is back on the roads yet the city has steadfastly choked off access to huge numbers of its citizens.

Donna De Santis

Sent From Elaine Lugo to the Board of Supervisors on 1/12/2022 12:10:20 AM

Dear Board of Supervisors,

Subject: JFK Drive

The 24/7 closure of JFK drive has left many people unable to access Golden Gate Park and its institutions. The current closure is for those who live close enough, have the money to pay for parking, or are able bodied enough to travel on foot or bicycle. We need to go back to the compromise that was struck and reopen JFK as it was before the pandemic!

Elaine Lugo

Sent From Ellen LaVaccare to the Board of Supervisors on 1/12/2022 12:09:03 AM

Dear Board of Supervisors,

Subject: Support a JFK Drive compromise!

I support a Golden Gate Park that is accessible to everyone. We all agree that bicyclists and pedestrians should have access to Golden Gate Park, but we need to balance that with access for everyone else. I urge you to restore access to Golden Gate Park as it was before the pandemic.

Ellen LaVaccare

Sent From Susan Garbuio to the Board of Supervisors on 1/12/2022 12:08:45 AM

Dear Board of Supervisors,

Subject: Please reopen JFK Drive

I urge you to support returning John F. Kennedy Drive to its pre-COVID conditions, with all roadways open to vehicle traffic and street closures on Sundays, holidays, and some Saturdays. I haven't been able to enjoy Golden Gate Park with JFK Drive closed 24/7. Everyone should be able to access Golden Gate Park. We need your voice on this issue!

Susan Garbuio

Sent From D Gold to the Board of Supervisors on 1/12/2022 12:08:32 AM

Dear Board of Supervisors,

Subject: Reopen JFK Drive

I fully support bicyclist and pedestrian safety. That's why I am asking you to reopen JFK Drive to how it was before COVID. It is closed all Sundays and half of the Saturdays every year, with ample bike lanes and pedestrian walkways each day of the week. We need to balance equity AND safety!

D Gold

Sent From Jessamyn Conell-Price to the Board of Supervisors on 1/12/2022 12:08:19 AM

Dear Board of Supervisors,

Subject: Please reopen JFK Drive

I urge you to support returning John F. Kennedy Drive to its pre-COVID conditions, with all roadways open to vehicle traffic and street closures on Sundays, holidays, and some Saturdays. I haven't been able to enjoy Golden Gate Park with JFK Drive closed 24/7. Everyone should be able to access Golden Gate Park. We need your voice on this issue!

Jessamyn Conell-Price

Sent From Melinda Matice to the Board of Supervisors on 1/12/2022 12:08:09 AM

Dear Board of Supervisors,

Subject: JFK Drive

The current closure of JFK Drive severely impacts people with disabilities, seniors, and communities not directly neighboring Golden Gate Park. As we emerge from COVID, it's time to reopen JFK Drive. Golden Gate Park belongs to the people of San Francisco, not just a few. I strongly encourage you to support JFK Drive returning to the conditions pre-COVID, with all roadways open to vehicle traffic and street closures on Sundays, holidays and Saturdays, 6 months of the year.

Melinda Matice

Sent From Aaron Jungwirth to the Board of Supervisors on 1/12/2022 12:07:46 AM

Dear Board of Supervisors,

Subject: Reopen JFK Drive

I fully support bicyclist and pedestrian safety. That's why I am asking you to reopen JFK Drive to how it was before COVID. It is closed all Sundays and half of the Saturdays every year, with ample bike lanes and pedestrian walkways each day of the week. We need to balance equity AND safety!

Aaron Jungwirth

Sent From Bob Pulvino to the Board of Supervisors on 1/12/2022 12:06:53 AM

Dear Board of Supervisors,

Subject: JFK

A compromise for John F. Kennedy Drive was reached in 2007 that allowed all users of Golden Gate Park to share the roads. It is time to reopen JFK Drive back to the way it was before COVID. The select few that are the most vocal are doing us all a disservice that want a reasonable compromise. Please reopen JFK Drive like it was before COVID!

Bob Pulvino

Sent From Kristie Hansen to the Board of Supervisors on 1/12/2022 12:06:45 AM

Dear Board of Supervisors,

Subject: Reopen JFK

Also, not a fan of the slow street on page since you have busy haight street on one side and busy, on-way oak on the other.

Kristie Hansen

Sent From Michael Thompson to the Board of Supervisors on 1/12/2022 12:06:29 AM

Dear Board of Supervisors,

Subject: Support a JFK Drive compromise!

I support a Golden Gate Park that is accessible to everyone. We all agree that bicyclists and pedestrians should have access to Golden Gate Park, but we need to balance that with access for everyone else. I urge you to restore access to Golden Gate Park as it was before the pandemic.

Michael Thompson

Sent From Betsy Linder to the Board of Supervisors on 1/12/2022 12:06:16 AM

Dear Board of Supervisors,

Subject: Reopen JFK

San Franciscans of all ages and abilities love Golden Gate Park. We all need access to the Park! JFK Drive should be reopened to the way it was before COVID.

Betsy Linder

Sent From Hermanto Notodihardjo to the Board of Supervisors on 1/10/2022 6:40:21 AM

Dear Board of Supervisors,

Subject: JFK Drive

The 24/7 closure of JFK drive has left many people unable to access Golden Gate Park and its institutions. The current closure is for those who live close enough, have the money to pay for parking, or are able bodied enough to travel on foot or bicycle. We need to go back to the compromise that was struck and reopen JFK as it was before the pandemic!

Hermanto Notodihardjo

Sent From Alexander Wagstaff to the Board of Supervisors on 1/10/2022 4:51:18 AM

Dear Board of Supervisors,

Subject: JFK

I am a 76 year old native San Franciscan and I want my park back! Prior to the pandemic, The traffic on JFK was minimal. It was not a freeway - people enjoyed a slow cruise to their park destination. Relatively few people have been taking advantage of the current closures. Go to the Park on a weekday and see for yourself. Please reopen JFK Drive like it was before COVID!

Alexander Wagstaff

Sent From Nancy Cohrs to the Board of Supervisors on 1/10/2022 1:36:10 AM

Dear Board of Supervisors,

Subject: Reopen JFK

San Franciscans of all ages and abilities love Golden Gate Park. We all need access to the Park! JFK Drive should be reopened to the way it was before COVID.

Nancy Cohrs

Sent From june johnson to the Board of Supervisors on 1/10/2022 12:33:35 AM

Dear Board of Supervisors,

Subject: Reopen JFK Drive

I fully support bicyclist and pedestrian safety. That's why I am asking you to reopen JFK Drive to how it was before COVID. It is closed all Sundays and half of the Saturdays every year, with ample bike lanes and pedestrian walkways each day of the week. We need to balance equity AND safety!

june johnson

Sent From don czerkies to the Board of Supervisors on 1/10/2022 12:10:22 AM

Dear Board of Supervisors,

Subject: JFK Drive

The 24/7 closure of JFK drive has left many people unable to access Golden Gate Park and its institutions. The current closure is for those who live close enough, have the money to pay for parking, or are able bodied enough to travel on foot or bicycle. We need to go back to the compromise that was struck and reopen JFK as it was before the pandemic!

don czerkies

Sent From James Edwards to the Board of Supervisors on 1/9/2022 10:16:37 PM

Dear Board of Supervisors,

Subject: Support a JFK Drive compromise!

I support a Golden Gate Park that is accessible to everyone. We all agree that bicyclists and pedestrians should have access to Golden Gate Park, but we need to balance that with access for everyone else. I urge you to restore access to Golden Gate Park as it was before the pandemic.

James Edwards

Sent From Judith Palmer Moran to the Board of Supervisors on 1/9/2022 9:05:05 PM

Dear Board of Supervisors,

Subject: Reopen JFK Drive

I cannot get to the dahlia dell any more or enjoy the rose garden. As a senior with limited mobility the closure is really hard on me. Please open JFK again. I fully support bicyclist and pedestrian safety. That's why I am asking you to reopen JFK Drive to how it was before COVID. It is closed all Sundays and half of the Saturdays every year, with ample bike lanes and pedestrian walkways each day of the week. We need to balance equity AND safety!

Judith Palmer Moran

Sent From Jack Dodson to the Board of Supervisors on 1/9/2022 6:04:45 PM

Dear Board of Supervisors,

Subject: Please reopen JFK Drive

I urge you to support returning John F. Kennedy Drive to its pre-COVID conditions, with all roadways open to vehicle traffic and street closures on Sundays, holidays, and some Saturdays. I haven't been able to enjoy Golden Gate Park with JFK Drive closed 24/7. Everyone should be able to access Golden Gate Park. We need your voice on this issue!

Jack Dodson

Sent From Lois DeCastro to the Board of Supervisors on 1/9/2022 3:22:28 AM

Dear Board of Supervisors,

Subject: Support a JFK Drive compromise!

I support a Golden Gate Park that is accessible to everyone. We all agree that bicyclists and pedestrians should have access to Golden Gate Park, but we need to balance that with access for everyone else. I urge you to restore access to Golden Gate Park as it was before the pandemic.

Lois DeCastro

Sent From Rachelle Sherris-Watt to the Board of Supervisors on 1/9/2022 2:34:32 AM

Dear Board of Supervisors,

Subject: JFK

We live in the East Bay. We have memberships to both the de Young and Cal Academy and take our five children and elderly grandparents to the Park monthly. During our recent visits, it has been so frustrating to move about the Park and find parking. I would love to use the garage, but that is frequently full if we arrive after 10:30 am. For the elderly, the disabled, parents of young kids and the disorganized who cannot get to the Park at 9 am, please re-open JFK drive! You have a national treasure in Golden Gate Park and it deserves to be accessed by the community! Thank you for your work and your careful consideration of this issue.

Rachelle Sherris-Watt

Sent From Jeff Neuman to the Board of Supervisors on 1/8/2022 8:34:04 PM

Dear Board of Supervisors,

Subject: JFK Drive

The current closure of JFK Drive severely impacts people with disabilities, seniors, and communities not directly neighboring Golden Gate Park. As we emerge from COVID, it's time to reopen JFK Drive. Golden Gate Park belongs to the people of San Francisco, not just a few. I strongly encourage you to support JFK Drive returning to the conditions pre-COVID, with all roadways open to vehicle traffic and street closures on Sundays, holidays and Saturdays, 6 months of the year.

Jeff Neuman

Sent From Beverly Shulmsn to the Board of Supervisors on 1/8/2022 8:04:54 PM

Dear Board of Supervisors,

Subject: Support a JFK Drive compromise!

I support a Golden Gate Park that is accessible to everyone. We all agree that bicyclists and pedestrians should have access to Golden Gate Park, but we need to balance that with access for everyone else. I urge you to restore access to Golden Gate Park as it was before the pandemic.

Beverly Shulmsn

Sent From Matthew Steinbock to the Board of Supervisors on 1/8/2022 7:33:00 PM

Dear Board of Supervisors,

Subject: Reopen JFK Drive

I fully support bicyclist and pedestrian safety. That's why I am asking you to reopen JFK Drive to how it was before COVID. It is closed all Sundays and half of the Saturdays every year, with ample bike lanes and pedestrian walkways each day of the week. We need to balance equity AND safety!

Matthew Steinbock

Sent From Dave Cherry to the Board of Supervisors on 1/8/2022 6:48:46 PM

Dear Board of Supervisors,

Subject: JFK

Ableism and gatekeeping have no place in San Francisco. The current closure of JFK Drive is unfortunately both of those things. The time for 'close first, ask questions later' is over. It is time to revert back to the compromise that was struck over a decade ago and restore access for all to Golden Gate Park.

Dave Cherry

Sent From Ann Ventura to the Board of Supervisors on 1/8/2022 6:40:47 PM

Dear Board of Supervisors,

Subject: JFK

A compromise for John F. Kennedy Drive was reached in 2007 that allowed all users of Golden Gate Park to share the roads. It is time to reopen JFK Drive back to the way it was before COVID. The select few that are the most vocal are doing us all a disservice that want a reasonable compromise. Please reopen JFK Drive like it was before COVID!

Ann Ventura

Sent From Andrew B Gottlieb to the Board of Supervisors on 1/8/2022 3:11:58 PM

Dear Board of Supervisors,

Subject: Reopen JFK

San Franciscans of all ages and abilities love Golden Gate Park. We all need access to the Park! JFK Drive should be reopened to the way it was before COVID.

Andrew B Gottlieb

Sent From LeAnn Bjelle to the Board of Supervisors on 1/7/2022 11:57:59 PM

Dear Board of Supervisors,

Subject: JFK Drive

The current closure of JFK Drive severely impacts people with disabilities, seniors, and communities not directly neighboring Golden Gate Park. As we emerge from COVID, it's time to reopen JFK Drive. Golden Gate Park belongs to the people of San Francisco, not just a few. I strongly encourage you to support JFK Drive returning to the conditions pre-COVID, with all roadways open to vehicle traffic and street closures on Sundays, holidays and Saturdays, 6 months of the year.

LeAnn Bjelle

Sent From JW Smith to the Board of Supervisors on 1/5/2022 6:09:41 PM

Dear Board of Supervisors,

Subject: JFK Drive

The 24/7 closure of JFK drive has left many people unable to access Golden Gate Park and its institutions. The current closure is for those who live close enough, have the money to pay for parking, or are able bodied enough to travel on foot or bicycle. We need to go back to the compromise that was struck and reopen JFK as it was before the pandemic!

JW Smith

Sent From Judith Grady to the Board of Supervisors on 1/4/2022 7:16:58 PM

Dear Board of Supervisors,

Subject: Reopen JFK

San Franciscans of all ages and abilities love Golden Gate Park. We all need access to the Park! JFK Drive should be reopened to the way it was before COVID.

Judith Grady

Sent From Virginia Frings to the Board of Supervisors on 12/29/2021 8:01:29 PM

Dear Board of Supervisors,

Subject: Golden Gate Park

All families from around the City deserve access to Golden Gate Park. The government is anti-cars but there are so MANY OF THEM! Not all can take public transportation or walk/bike to Golden Gate Park. Access isn't the same for everybody! JFK Drive should be open like it was pre-pandemic and just closed on weekends.

Virginia Frings

Sent From Kamala Friedman to the Board of Supervisors on 12/29/2021 6:37:26 PM

Dear Board of Supervisors,

Subject: JFK

This is a nightmare to park, coming from Marin.-. and not car friendly. I like coming to the museum and think it is time to share the roads with car people. he time for 'close first, ask questions later' is over. It is time to revert back to the compromise that was struck over a decade ago and restore access for all to Golden Gate Park.

Kamala Friedman

Sent From Jeffrey Kline to the Board of Supervisors on 12/27/2021 9:58:27 PM

Dear Board of Supervisors,

Subject: Golden Gate Park

It's time for John F. Kennedy Drive to reopen. Golden Gate Park is a critical open space that everyone should be able to visit. I urge you to support JFK Drive returning to the conditions pre-COVID, with all roadways open to vehicle traffic and street closures on Sundays and some Saturdays as it was before

Jeffrey Kline

Sent From Monica Tauriello to the Board of Supervisors on 12/24/2021 4:05:44 AM

Dear Board of Supervisors,

Subject: JFK

Ableism and gatekeeping have no place in San Francisco. The current closure of JFK Drive is unfortunately both of those things. The time for 'close first, ask questions later' is over. It is time to revert back to the compromise that was struck over a decade ago and restore access for all to Golden Gate Park.

Monica Tauriello

Sent From Kathryn Judd to the Board of Supervisors on 12/23/2021 3:57:53 PM

Dear Board of Supervisors,

Subject: Reopen JFK

San Franciscans of all ages and abilities love Golden Gate Park. We all need access to the Park! JFK Drive should be reopened to the way it was before COVID.

Kathryn Judd

Sent From Tovya Wager to the Board of Supervisors on 12/21/2021 7:49:14 PM

Dear Board of Supervisors,

Subject: Please reopen JFK Drive

I urge you to support returning John F. Kennedy Drive to its pre-COVID conditions, with all roadways open to vehicle traffic and street closures on Sundays, holidays, and some Saturdays. I haven't been able to enjoy Golden Gate Park with JFK Drive closed 24/7. Everyone should be able to access Marin and this closure makes it truly difficult for our family to enjoy the park and museums. Parking is very difficult and inconvenient, resulting in us not going as often. This is totally unfair to those of us that need to commute to the park. We need your voice on this issue!

Tovya Wager

Sent From YiJen Cheng to the Board of Supervisors on 12/21/2021 1:58:36 AM

Dear Board of Supervisors,

Subject: Reopen JFK Drive

I fully support bicyclist and pedestrian safety. That's why I am asking you to reopen JFK Drive to how it was before COVID. It is closed all Sundays and half of the Saturdays every year, with ample bike lanes and pedestrian walkways each day of the week. We need to balance equity AND safety!

YiJen Cheng

Sent From mary jane craig to the Board of Supervisors on 12/21/2021 12:53:02 AM

Dear Board of Supervisors,

Subject: JFK Drive

The 24/7 closure of JFK drive has left many people unable to access Golden Gate Park and its institutions. The current closure is for those who live close enough, have the money to pay for parking, or are able bodied enough to travel on foot or bicycle. We need to go back to the compromise that was struck and reopen JFK as it was before the pandemic! I am 84 years and have been a VOLUNTEER twice each Month for 12 years. I cannot afford \$24.00 to PARK in the garage while I am volunteering. HELPâ€¦.OPEN JFK!! PLEASE Mary Jane Craig

mary jane craig

Sent From julie mueller-brown to the Board of Supervisors on 12/21/2021 12:08:56 AM

Dear Board of Supervisors,

Subject: Golden Gate Park

All families from around the City deserve access to Golden Gate Park. We must reopen JFK Drive to make access to Golden Gate Park a reality. Not all can take public transportation or walk/bike to Golden Gate Park. Access isn't the same for everybody! JFK Drive should be open like it was pre-pandemic.

julie mueller-brown

Sent From Jason Wicklund to the Board of Supervisors on 12/20/2021 4:01:55 AM

Dear Board of Supervisors,

Subject: Golden Gate Park

It's time for John F. Kennedy Drive to reopen. Golden Gate Park is a critical open space that everyone should be able to visit. I urge you to support JFK Drive returning to the conditions pre-COVID, with all roadways open to vehicle traffic and street closures on Sundays and some Saturdays as it was before

Jason Wicklund

Sent From Lizzie Baur to the Board of Supervisors on 12/18/2021 12:41:25 AM

Dear Board of Supervisors,

Subject: Golden Gate Park

All families from around the City deserve access to Golden Gate Park. We must reopen JFK Drive to make access to Golden Gate Park a reality. Not all can take public transportation or walk/bike to Golden Gate Park. Access isn't the same for everybody! JFK Drive should be open like it was pre-pandemic.

Lizzie Baur

Sent From Donna RAND to the Board of Supervisors on 12/17/2021 6:15:39 AM

Dear Board of Supervisors,

Subject: Please reopen JFK Drive

I urge you to support returning John F. Kennedy Drive to its pre-COVID conditions, with all roadways open to vehicle traffic and street closures on Sundays, holidays, and some Saturdays. I haven't been able to enjoy Golden Gate Park with JFK Drive closed 24/7. Everyone should be able to access Golden Gate Park. We need your voice on this issue!

Donna RAND

Sent From Don Urbanus to the Board of Supervisors on 12/17/2021 4:35:38 AM

Dear Board of Supervisors,

Subject: Golden Gate Park

We access to Golden Gate park and the museums! We need MORE access. Not less!

Don Urbanus

Sent From Annabelle Quan to the Board of Supervisors on 12/16/2021 6:33:07 PM

Dear Board of Supervisors,

Subject: JFK

A compromise for John F. Kennedy Drive was reached in 2007 that allowed all users of Golden Gate Park to share the roads. It is time to reopen JFK Drive back to the way it was before COVID. The select few that are the most vocal are doing us all a disservice that want a reasonable compromise. Please reopen JFK Drive like it was before COVID!

Annabelle Quan

Sent From Sandy Louie to the Board of Supervisors on 12/15/2021 10:10:42 PM

Dear Board of Supervisors,

Subject: JFK

Ableism and gatekeeping have no place in San Francisco. The current closure of JFK Drive is unfortunately both of those things. The time for 'close first, ask questions later' is over. It is time to revert back to the compromise that was struck over a decade ago and restore access for all to Golden Gate Park.

Sandy Louie

Sent From hiwot solomon to the Board of Supervisors on 12/15/2021 9:01:23 PM

Dear Board of Supervisors,

Subject: Support a JFK Drive compromise!

I support a Golden Gate Park that is accessible to everyone. We all agree that bicyclists and pedestrians should have access to Golden Gate Park, but we need to balance that with access for everyone else. I urge you to restore access to Golden Gate Park as it was before the pandemic.

hiwot solomon

Sent From kwee lee to the Board of Supervisors on 12/15/2021 12:31:14 AM

Dear Board of Supervisors,

Subject: Support a JFK Drive compromise!

I support a Golden Gate Park that is accessible to everyone. We all agree that bicyclists and pedestrians should have access to Golden Gate Park, but we need to balance that with access for everyone else. I urge you to restore access to Golden Gate Park as it was before the pandemic.

kwee lee

Sent From David Biolchino to the Board of Supervisors on 12/14/2021 8:53:35 PM

Dear Board of Supervisors,

Subject: JFK

A compromise for John F. Kennedy Drive was reached in 2007 that allowed all users of Golden Gate Park to share the roads. It is time to reopen JFK Drive back to the way it was before COVID. The select few that are the most vocal are doing us all a disservice that want a reasonable compromise. Please reopen JFK Drive like it was before COVID!

David Biolchino

Sent From Linda Biolchino to the Board of Supervisors on 12/14/2021 8:52:13 PM

Dear Board of Supervisors,

Subject: JFK

A compromise for John F. Kennedy Drive was reached in 2007 that allowed all users of Golden Gate Park to share the roads. It is time to reopen JFK Drive back to the way it was before COVID. The select few that are the most vocal are doing us all a disservice that want a reasonable compromise. Please reopen JFK Drive like it was before COVID!

Linda Biolchino

Sent From Helen Lee to the Board of Supervisors on 12/14/2021 8:34:35 PM

Dear Board of Supervisors,

Subject: JFK

A compromise for John F. Kennedy Drive was reached in 2007 that allowed all users of Golden Gate Park to share the roads. It is time to reopen JFK Drive back to the way it was before COVID. The select few that are the most vocal are doing us all a disservice that want a reasonable compromise. Please reopen JFK Drive like it was before COVID!

Helen Lee

Sent From Barb Cymrot to the Board of Supervisors on 12/14/2021 8:23:33 PM

Dear Board of Supervisors,

Subject: Reopen JFK Drive

I fully support bicyclist and pedestrian safety. That's why I am asking you to reopen JFK Drive to how it was before COVID. It is closed all Sundays and half of the Saturdays every year, with ample bike lanes and pedestrian walkways each day of the week. We need to balance equity AND safety!

Barb Cymrot

Sent From Lillian Jammes to the Board of Supervisors on 12/14/2021 7:48:27 PM

Dear Board of Supervisors,

Subject: Support a JFK Drive compromise!

I support a Golden Gate Park that is accessible to everyone. We all agree that bicyclists and pedestrians should have access to Golden Gate Park, but we need to balance that with access for everyone else. I urge you to restore access to Golden Gate Park as it was before the pandemic.

Lillian Jammes

Sent From Al and Sonja Reetz to the Board of Supervisors on 12/14/2021 7:44:58 PM

Dear Board of Supervisors,

Subject: Golden Gate Park

It's time for John F. Kennedy Drive to reopen. Golden Gate Park is a critical open space that everyone should be able to visit. I urge you to support JFK Drive returning to the conditions pre-COVID, with all roadways open to vehicle traffic and street closures on Sundays and some Saturdays as it was before

Al and Sonja Reetz

Sent From Marymelissa Grafflin to the Board of Supervisors on 12/14/2021 7:36:47 PM

Dear Board of Supervisors,

Subject: Support a JFK Drive compromise!

I support a Golden Gate Park that is accessible to everyone. We all agree that bicyclists and pedestrians should have access to Golden Gate Park, but we need to balance that with access for everyone else. I urge you to restore access to Golden Gate Park as it was before the pandemic.

Marymelissa Grafflin

Sent From Maria Guillen to the Board of Supervisors on 12/14/2021 7:28:42 PM

Dear Board of Supervisors,

Subject: Reopen JFK

San Franciscans of all ages and abilities love Golden Gate Park. We all need access to the Park! JFK Drive should be reopened to the way it was before COVID.

Maria Guillen

Sent From nicky trasvina to the Board of Supervisors on 12/14/2021 7:26:39 PM

Dear Board of Supervisors,

Subject: Support a JFK Drive compromise!

I support a Golden Gate Park that is accessible to everyone. We all agree that bicyclists and pedestrians should have access to Golden Gate Park, but we need to balance that with access for everyone else. I urge you to restore access to Golden Gate Park as it was before the pandemic.

nicky trasvina

Sent From Flora Fattahi to the Board of Supervisors on 12/14/2021 7:20:02 PM

Dear Board of Supervisors,

Subject: Reopen JFK

San Franciscans of all ages and abilities love Golden Gate Park. We all need access to the Park! JFK Drive should be reopened to the way it was before COVID.

Flora Fattahi

Sent From Christina Cole to the Board of Supervisors on 12/14/2021 7:19:01 PM

Dear Board of Supervisors,

Subject: Reopen JFK

San Franciscans of all ages and abilities love Golden Gate Park. We all need access to the Park! JFK Drive should be reopened to the way it was before COVID.

Christina Cole

Sent From Dave Fisher to the Board of Supervisors on 12/14/2021 7:13:43 PM

Dear Board of Supervisors,

Subject: JFK

A compromise for John F. Kennedy Drive was reached in 2007 that allowed all users of Golden Gate Park to share the roads. It is time to reopen JFK Drive back to the way it was before COVID. The select few that are the most vocal are doing us all a disservice that want a reasonable compromise. Please reopen JFK Drive like it was before COVID!

Dave Fisher

Sent From Patrice Roll to the Board of Supervisors on 12/14/2021 6:57:46 PM

Dear Board of Supervisors,

Subject: JFK

A compromise for John F. Kennedy Drive was reached in 2007 that allowed all users of Golden Gate Park to share the roads. It is time to reopen JFK Drive back to the way it was before COVID. The select few that are the most vocal are doing us all a disservice that want a reasonable compromise. Please reopen JFK Drive like it was before COVID!

Patrice Roll

Sent From Lisa Reep to the Board of Supervisors on 12/14/2021 6:52:24 PM

Dear Board of Supervisors,

Subject: Support a JFK Drive compromise!

I support a Golden Gate Park that is accessible to everyone. We all agree that bicyclists and pedestrians should have access to Golden Gate Park, but we need to balance that with access for everyone else. I urge you to restore access to Golden Gate Park as it was before the pandemic.

Lisa Reep

Sent From Susan Martin to the Board of Supervisors on 12/14/2021 6:45:45 PM

Dear Board of Supervisors,

Subject: Reopen JFK Drive

I fully support bicyclist and pedestrian safety. That's why I am asking you to reopen JFK Drive to how it was before COVID. It is closed all Sundays and half of the Saturdays every year, with ample bike lanes and pedestrian walkways each day of the week. We need to balance equity AND safety!

Susan Martin

Sent From Katharine Lynch to the Board of Supervisors on 12/14/2021 3:57:52 AM

Dear Board of Supervisors,

Subject: JFK Drive

The current closure of JFK Drive severely impacts people with disabilities, seniors, and communities not directly neighboring Golden Gate Park. As we emerge from COVID, it's time to reopen JFK Drive. Golden Gate Park belongs to the people of San Francisco, not just a few. I strongly encourage you to support JFK Drive returning to the conditions pre-COVID, with all roadways open to vehicle traffic and street closures on Sundays, holidays and Saturdays, 6 months of the year.

Katharine Lynch

Sent From Marvin Kirchner to the Board of Supervisors on 12/12/2021 11:21:07 PM

Dear Board of Supervisors,

Subject: Golden Gate Park

All families from around the City deserve access to Golden Gate Park. We must reopen JFK Drive to make access to Golden Gate Park a reality. Not all can take public transportation or walk/bike to Golden Gate Park. Access isn't the same for everybody! JFK Drive should be open like it was pre-pandemic.

Marvin Kirchner

Sent From Annette Osenga to the Board of Supervisors on 12/12/2021 10:05:01 PM

Dear Board of Supervisors,

Subject: Golden Gate Park

All families from around the City deserve access to Golden Gate Park. We must reopen JFK Drive to make access to Golden Gate Park a reality. Not all can take public transportation or walk/bike to Golden Gate Park. Access isn't the same for everybody! JFK Drive should be open like it was pre-pandemic.

Annette Osenga

Sent From Sara Rosenblum-Fishman to the Board of Supervisors on 12/11/2021 5:32:37 AM

Dear Board of Supervisors,

Subject: JFK

A compromise for John F. Kennedy Drive was reached in 2007 that allowed all users of Golden Gate Park to share the roads. It is time to reopen JFK Drive back to the way it was before COVID. The select few that are the most vocal are doing us all a disservice that want a reasonable compromise. Please reopen JFK Drive like it was before COVID!

Sara Rosenblum-Fishman

Sent From michael chung to the Board of Supervisors on 12/10/2021 11:22:37 PM

Dear Board of Supervisors,

Subject: Reopen JFK Drive

I fully support bicyclist and pedestrian safety. That's why I am asking you to reopen JFK Drive to how it was before COVID. It is closed all Sundays and half of the Saturdays every year, with ample bike lanes and pedestrian walkways each day of the week. We need to balance equity AND safety!

michael chung

Sent From michael smith to the Board of Supervisors on 12/10/2021 5:50:10 PM

Dear Board of Supervisors,

Subject: JFK Drive

The current closure of JFK Drive severely impacts people with disabilities, seniors, and communities not directly neighboring Golden Gate Park. As we emerge from COVID, it's time to reopen JFK Drive. Golden Gate Park belongs to the people of San Francisco, not just a few. I strongly encourage you to support JFK Drive returning to the conditions pre-COVID, with all roadways open to vehicle traffic and street closures on Sundays, holidays and Saturdays, 6 months of the year.

michael smith

Sent From Larry Abramson to the Board of Supervisors on 12/9/2021 7:46:19 PM

Dear Board of Supervisors,

Subject: Golden Gate Park

All families from around the City deserve access to Golden Gate Park. We must reopen JFK Drive to make access to Golden Gate Park a reality. Not all can take public transportation or walk/bike to Golden Gate Park. Access isn't the same for everybody! JFK Drive should be open like it was pre-pandemic.

Larry Abramson

Sent From Nikolay Zurek to the Board of Supervisors on 12/9/2021 7:19:43 PM

Dear Board of Supervisors,

Subject: JFK Drive

The current closure of JFK Drive severely impacts people with disabilities, seniors, and communities not directly neighboring Golden Gate Park. As we emerge from COVID, it's time to reopen JFK Drive. Golden Gate Park belongs to the people of San Francisco, not just a few. I strongly encourage you to support JFK Drive returning to the conditions pre-COVID, with all roadways open to vehicle traffic and street closures on Sundays, holidays and Saturdays, 6 months of the year.

Nikolay Zurek

Sent From Judith Marder to the Board of Supervisors on 12/9/2021 7:19:06 PM

Dear Board of Supervisors,

Subject: Golden Gate Park

It's time for John F. Kennedy Drive to reopen. Golden Gate Park is a critical open space that everyone should be able to visit. I urge you to support JFK Drive returning to the conditions pre-COVID, with all roadways open to vehicle traffic and street closures on Sundays and some Saturdays as it was before

Judith Marder

Sent From Bettina Zurek to the Board of Supervisors on 12/9/2021 7:17:05 PM

Dear Board of Supervisors,

Subject: Reopen JFK Drive

I fully support bicyclist and pedestrian safety. That's why I am asking you to reopen JFK Drive to how it was before COVID. It is closed all Sundays and half of the Saturdays every year, with ample bike lanes and pedestrian walkways each day of the week. We need to balance equity AND safety!

Bettina Zurek

Sent From William Klingelhofer to the Board of Supervisors on 12/9/2021 2:31:42 AM

Dear Board of Supervisors,

Subject: JFK

The current closure of JFK makes GG park access much more difficult for young children and disabled people. The time for 'close first, ask questions later' is over. It is time to revert back to the compromise that was struck over a decade ago and restore access for all to Golden Gate Park.

William Klingelhofer

Sent From Vera Genkin to the Board of Supervisors on 12/8/2021 11:37:43 PM

Dear Board of Supervisors,

Subject: Support a JFK Drive compromise!

SFCC Charter guarantees equal access to all - you are in default of that law! I support a Golden Gate Park that is accessible to everyone. We all agree that bicyclists and pedestrians should have access to Golden Gate Park, but we need to balance that with access for everyone else. I urge you to restore access to Golden Gate Park as it was before the pandemic.

Vera Genkin

Sent From Janis Dvorin to the Board of Supervisors on 12/8/2021 7:23:07 PM

Dear Board of Supervisors,

Subject: Reopen JFK Drive

I fully support bicyclist and pedestrian safety. That's why I am asking you to reopen JFK Drive to how it was before COVID. It is closed all Sundays and half of the Saturdays every year, with ample bike lanes and pedestrian walkways each day of the week. We need to balance equity AND safety!

Janis Dvorin

Sent From Judith Frumkin to the Board of Supervisors on 12/8/2021 7:22:01 PM

Dear Board of Supervisors,

Subject: Reopen JFK Drive

I fully support bicyclist and pedestrian safety. That's why I am asking you to reopen JFK Drive to how it was before COVID. It is closed all Sundays and half of the Saturdays every year, with ample bike lanes and pedestrian walkways each day of the week. We need to balance equity AND safety!

Judith Frumkin

Sent From BettyAnn Kram to the Board of Supervisors on 12/8/2021 7:19:58 PM

Dear Board of Supervisors,

Subject: Please reopen JFK Drive

I urge you to support returning John F. Kennedy Drive to its pre-COVID conditions, with all roadways open to vehicle traffic and street closures on Sundays, holidays, and some Saturdays. I haven't been able to enjoy Golden Gate Park with JFK Drive closed 24/7. Everyone should be able to access Golden Gate Park. We need your voice on this issue!

BettyAnn Kram

Sent From Maurice Gregg to the Board of Supervisors on 12/8/2021 7:15:11 PM

Dear Board of Supervisors,

Subject: JFK Drive

It is unfortunate that the SF is again raising the issue of accessibility to the several science and cultural institutions adjacent to or near the the eastern section of JFK Drive, pitting especially older and disabled citizens of SF against those mostly younger. A compromise reached years ago closed JFK on weekends but allowed those wishing to drive to Golden Gate Park on weekdays to have access to parking, including many handicapped-restricted spaces. Because public transportation is usually not a viable alternative - too much walking to access Muni and then walk to destinations when departing Muni, problems in inclement weather, etc., and the only alternative is paying high parking fees in the underground garage, the city should retain the earlier compromise, only closing the eastern section of JFK on weekends.

Maurice Gregg

Sent From My Ron Jones to the Board of Supervisors on 12/8/2021 7:07:33 PM

Dear Board of Supervisors,

Subject: JFK

A compromise for John F. Kennedy Drive was reached in 2007 that allowed all users of Golden Gate Park to share the roads. It is time to reopen JFK Drive back to the way it was before COVID. The select few that are the most vocal are doing us all a disservice that want a reasonable compromise. Please reopen JFK Drive like it was before COVID!

My Ron Jones

Sent From Joan Rost to the Board of Supervisors on 12/8/2021 7:01:45 PM

Dear Board of Supervisors,

Subject: Golden Gate Park

All families from around the City deserve access to Golden Gate Park. We must reopen JFK Drive to make access to Golden Gate Park a reality. Not all can take public transportation or walk/bike to Golden Gate Park. Access isn't the same for everybody! JFK Drive should be open like it was pre-pandemic.

Joan Rost

Sent From Brunero Cecchetti to the Board of Supervisors on 12/8/2021 6:50:18 PM

Dear Board of Supervisors,

Subject: JFK Drive

The current closure of JFK Drive severely impacts people with disabilities, seniors, and communities not directly neighboring Golden Gate Park. As we emerge from COVID, it's time to reopen JFK Drive. Golden Gate Park belongs to the people of San Francisco, not just a few. I strongly encourage you to support JFK Drive returning to the conditions pre-COVID, with all roadways open to vehicle traffic and street closures on Sundays, holidays and Saturdays, 6 months of the year.

Brunero Cecchetti

Sent From Joy Hou to the Board of Supervisors on 12/8/2021 6:48:30 PM

Dear Board of Supervisors,

Subject: JFK

A compromise for John F. Kennedy Drive was reached in 2007 that allowed all users of Golden Gate Park to share the roads. It is time to reopen JFK Drive back to the way it was before COVID. The select few that are the most vocal are doing us all a disservice that want a reasonable compromise. Please reopen JFK Drive like it was before COVID!

Joy Hou

Sent From Lynn Watson to the Board of Supervisors on 12/8/2021 7:29:49 AM

Dear Board of Supervisors,

Subject: JFK Drive

Please re open JFK drive during the week. It makes it difficult to get to the science academy and the museum and almost impossible to get to Stow Lake from the north side of the park. I see no valid reason that a city park as huge as GGPark needs to close streets for recreation. If you want somewhere to skate build a skating rink. We don't need the Ferris wheel either. Please open JFK Drive. current closure of JFK Drive severely affects people with disabilities, seniors, and communities not directly neighboring Golden Gate Park; Please reopen JFK Drive. Golden Gate Park belongs to the people of San Francisco, not just a few. I strongly encourage you to support JFK Drive returning to the conditions pre-COVID, with all roadways open to vehicle traffic and street closures on Sundays, holidays and Saturdays, 6 months of the year.

Lynn Watson

Sent From Tommy Tran to the Board of Supervisors on 12/8/2021 7:24:07 AM

Dear Board of Supervisors,

Subject: Reopen JFK Drive

I fully support bicyclist and pedestrian safety. That's why I am asking you to reopen JFK Drive to how it was before COVID. It is closed all Sundays and half of the Saturdays every year, with ample bike lanes and pedestrian walkways each day of the week. We need to balance equity AND safety!

Tommy Tran

Sent From Alexis Beglinger to the Board of Supervisors on 12/8/2021 6:09:40 AM

Dear Board of Supervisors,

Subject: Golden Gate Park

All families from around the City deserve access to Golden Gate Park. We must reopen JFK Drive to make access to Golden Gate Park a reality. Not all can take public transportation or walk/bike to Golden Gate Park. Access isn't the same for everybody! JFK Drive should be open like it was pre-pandemic.

Alexis Beglinger

Sent From Jeanne Dorward to the Board of Supervisors on 12/8/2021 4:30:42 AM

Dear Board of Supervisors,

Subject: JFK Drive

The current closure of JFK Drive severely impacts people with disabilities, seniors, and communities not directly neighboring Golden Gate Park. As we emerge from COVID, it's time to reopen JFK Drive. Golden Gate Park belongs to the people of San Francisco, not just a few. I strongly encourage you to support JFK Drive returning to the conditions pre-COVID, with all roadways open to vehicle traffic and street closures on Sundays, holidays and Saturdays, 6 months of the year. Supporters of full-time closure never acknowledge the presence of major attractions at the eastern end of the Park: de Young Museum, California Academy of Sciences, Conservatory of Flowers, Ferris Wheel. They do like to point out that Central Park is car free but they overlook two key differences: topography (Manhattan is MUCH flatter than San Francisco) and a much more robust public transit system in New York. There are more people with mobility issues than those who qualify for a handicapped placard and the greatly diminished public parking due to a closed JFK Drive makes it difficult if not impossible for those folks to visit any of those major cultural and educational attractions. I'm sympathetic to those who want to teach their children to ride a bike but there are other areas in the Park that could be closed that aren't 'next door' to our world class attractions. And don't overlook the visitors from other parts of the Bay Area as well as outside the area who want to see these attractions. They need a simple way to get to the eastern end of the Park. The 44 O'Shaughnessy is great but you have to be able to get to it; not everyone can. Please consider the rest of the population not just those who are fit enough to ride a bike or a scooter.

Jeanne Dorward

Sent From Anna Hendry to the Board of Supervisors on 12/8/2021 3:41:03 AM

Dear Board of Supervisors,

Subject: Please reopen JFK Drive

I urge you to support returning John F. Kennedy Drive to its pre-COVID conditions, with all roadways open to vehicle traffic and street closures on Sundays, holidays, and some Saturdays. I haven't been able to enjoy Golden Gate Park with JFK Drive closed 24/7. Everyone should be able to access Golden Gate Park. We need your voice on this issue!

Anna Hendry

Sent From Perry Benson to the Board of Supervisors on 12/8/2021 2:13:10 AM

Dear Board of Supervisors,

Subject: JFK

Ableism and gatekeeping have no place in San Francisco. The current closure of JFK Drive is unfortunately both of those things. The time for 'close first, ask questions later' is over. It is time to revert back to the compromise that was struck over a decade ago and restore access for all to Golden Gate Park.

Perry Benson

Sent From Devorah Major to the Board of Supervisors on 12/8/2021 12:50:56 AM

Dear Board of Supervisors,

Subject: JFK

Ableism and gatekeeping have no place in San Francisco. The current closure of JFK Drive is unfortunately both of those things. The time for 'close first, ask questions later' is over. It is time to revert back to the compromise that was struck over a decade ago and restore access for all to Golden Gate Park. Economics forced my move from San Francisco, but I still return there for work, friends and the culture it offers. The closed JFK all but eliminates my use of the museum, Japanese Tea Garden and Academy of Sciences.

Devorah Major

Sent From Lily Thang to the Board of Supervisors on 12/7/2021 9:55:41 PM

Dear Board of Supervisors,

Subject: JFK Drive

The closure is sooo elitist, disabled who rely on cars, and especially the elderly are denied the opportunities of the able-bodied. So unfair to treat the disabled and elderly this way. The 24/7 closure of JFK drive has left many people unable to access Golden Gate Park and its institutions. The current closure is for those who live close enough, have the money to pay for parking, or are able bodied enough to travel on foot or bicycle. We need to go back to the compromise that was struck and reopen JFK as it was before the pandemic!

Lily Thang

Sent From Barbara Newlin to the Board of Supervisors on 12/7/2021 8:57:49 PM

Dear Board of Supervisors,

Subject: JFK Drive

The 24/7 closure of JFK drive has left many people unable to access Golden Gate Park and its institutions. The current closure is for those who live close enough, have the money to pay for parking, or are able bodied enough to travel on foot or bicycle. We need to go back to the compromise that was struck and reopen JFK as it was before the pandemic!

Barbara Newlin

Sent From Sonya Garcia to the Board of Supervisors on 12/7/2021 6:39:54 PM

Dear Board of Supervisors,

Subject: Reopen JFK Drive

I fully support bicyclist and pedestrian safety. That's why I am asking you to reopen JFK Drive to how it was before COVID. It is closed all Sundays and half of the Saturdays every year, with ample bike lanes and pedestrian walkways each day of the week. We need to balance equity AND safety!

Sonya Garcia

Sent From Bonnie Jones to the Board of Supervisors on 12/7/2021 6:20:01 PM

Dear Board of Supervisors,

Subject: Reopen JFK Drive

I fully support bicyclist and pedestrian safety. That's why I am asking you to reopen JFK Drive to how it was before COVID. It is closed all Sundays and half of the Saturdays every year, with ample bike lanes and pedestrian walkways each day of the week. We need to balance equity AND safety!

Bonnie Jones

Sent From leslie giacomelli to the Board of Supervisors on 12/7/2021 6:16:27 PM

Dear Board of Supervisors,

Subject: Golden Gate Park

It's time for John F. Kennedy Drive to reopen. Golden Gate Park is a critical open space that everyone should be able to visit. I urge you to support JFK Drive returning to the conditions pre-COVID, with all roadways open to vehicle traffic and street closures on Sundays and some Saturdays as it was before

leslie giacomelli

Sent From Catherine Sherman to the Board of Supervisors on 12/7/2021 4:02:40 PM

Dear Board of Supervisors,

Subject: JFK Drive

The current closure of JFK Drive severely impacts people with disabilities, seniors, and communities not directly neighboring Golden Gate Park. As we emerge from COVID, it's time to reopen JFK Drive. Golden Gate Park belongs to the people of San Francisco, not just a few. I strongly encourage you to support JFK Drive returning to the conditions pre-COVID, with all roadways open to vehicle traffic and street closures on Sundays, holidays and Saturdays, 6 months of the year.

Catherine Sherman

Sent From Nelly Der Kiureghian to the Board of Supervisors on 12/7/2021 2:33:54 PM

Dear Board of Supervisors,

Subject: JFK Drive

The current closure of JFK Drive severely impacts people with disabilities, seniors, and communities not directly neighboring Golden Gate Park. As we emerge from COVID, it's time to reopen JFK Drive. Golden Gate Park belongs to the people of San Francisco, not just a few. I strongly encourage you to support JFK Drive returning to the conditions pre-COVID, with all roadways open to vehicle traffic and street closures on Sundays, holidays and Saturdays, 6 months of the year.

Nelly Der Kiureghian

Sent From Gary Speer to the Board of Supervisors on 12/7/2021 2:04:54 PM

Dear Board of Supervisors,

Subject: JFK

Ableism and gatekeeping have no place in San Francisco. The current closure of JFK Drive is unfortunately both of those things. The time for 'close first, ask questions later' is over. It is time to revert back to the compromise that was struck over a decade ago and restore access for all to Golden Gate Park.

Gary Speer

Sent From Emma White to the Board of Supervisors on 12/7/2021 12:31:52 PM

Dear Board of Supervisors,

Subject: JFK Drive

The 24/7 closure of JFK drive has left many people unable to access Golden Gate Park and its institutions. The current closure is for those who live close enough, have the money to pay for parking, or are able bodied enough to travel on foot or bicycle. We need to go back to the compromise that was struck and reopen JFK as it was before the pandemic!

Emma White

Sent From Steve Low to the Board of Supervisors on 12/7/2021 7:08:14 AM

Dear Board of Supervisors,

Subject: Reopen JFK Drive

I fully support bicyclist and pedestrian safety. That's why I am asking you to reopen JFK Drive to how it was before COVID. It is closed all Sundays and half of the Saturdays every year, with ample bike lanes and pedestrian walkways each day of the week. We need to balance equity AND safety!

Steve Low

Sent From Patricia Veitch to the Board of Supervisors on 12/7/2021 7:05:39 AM

Dear Board of Supervisors,

Subject: JFK

Ableism and gatekeeping have no place in San Francisco. The current closure of JFK Drive is unfortunately both of those things. The time for 'close first, ask questions later' is over. It is time to revert back to the compromise that was struck over a decade ago and restore access for all to Golden Gate Park.

Patricia Veitch

Sent From Brenda Adelman to the Board of Supervisors on 12/7/2021 5:25:28 AM

Dear Board of Supervisors,

Subject: Please reopen JFK Drive

I am disabled and need to park on the Drive in order to attend the Museum. This road closure has kept me from attending. Also i live almost 100 miles away and can't come if i'm not going to have a good parking place. Please do not make this change permanent. I urge you to support returning John F. Kennedy Drive to its pre-COVID conditions, with all roadways open to vehicle traffic and street closures on Sundays, holidays, and some Saturdays. I haven't been able to enjoy Golden Gate Park with JFK Drive closed 24/7. Everyone should be able to access Golden Gate Park. We need your voice on this issue!

Brenda Adelman

Sent From Margery Gray to the Board of Supervisors on 12/7/2021 5:05:14 AM

Dear Board of Supervisors,

Subject: JFK Drive

The 24/7 closure of JFK drive has left many people unable to access Golden Gate Park and its institutions. The current closure is for those who live close enough, have the money to pay for parking, or are able bodied enough to travel on foot or bicycle. We need to go back to the compromise that was struck and reopen JFK as it was before the pandemic!

Margery Gray

Sent From LOUISE MARCAL to the Board of Supervisors on 12/7/2021 12:35:59 AM

Dear Board of Supervisors,

Subject: Reopen JFK Drive

I fully support bicyclist and pedestrian safety. That's why I am asking you to reopen JFK Drive to how it was before COVID. It is closed all Sundays and half of the Saturdays every year, with ample bike lanes and pedestrian walkways each day of the week. We need to balance equity AND safety!

LOUISE MARCAL

Sent From LINDA OWENS to the Board of Supervisors on 12/6/2021 8:34:49 PM

Dear Board of Supervisors,

Subject: Golden Gate Park

All families from around the City deserve access to Golden Gate Park. We must reopen JFK Drive to make access to Golden Gate Park a reality. Not all can take public transportation or walk/bike to Golden Gate Park. Access isn't the same for everybody! JFK Drive should be open like it was pre-pandemic.

LINDA OWENS

Sent From Elise Clifford to the Board of Supervisors on 12/6/2021 6:55:53 PM

Dear Board of Supervisors,

Subject: JFK

Ableism and gatekeeping have no place in San Francisco. The current closure of JFK Drive is unfortunately both of those things. The time for 'close first, ask questions later' is over. It is time to revert back to the compromise that was struck over a decade ago and restore access for all to Golden Gate Park.

Elise Clifford

Sent From D Peers to the Board of Supervisors on 12/6/2021 6:36:57 PM

Dear Board of Supervisors,

Subject: Reopen JFK Drive

The pandemic closure of JFK drive has been dangerous for me as a senior pedestrian with osteoporosis who takes the 5R Fulton bus to the 8th Ave entrance of the park. The users of bicycles and other alternate transportation travel at high speeds all over the entire width of JFK with complete disregard for anyone walking in crosswalks to get to the Museum or the Academy of Science. The alternate options for entering the park at that location are narrow, dark, damp and slippery. I really shouldn't be necessary to transfer at 8th & Fulton to the 44 O'Shaughnessy in order to cross JFK safely. On the whole auto traffic has increased in the west end of the park and on Fulton due to Great Highway and Cabrillo St. closures. We need more public outreach and creative thinking to find better solutions. I hope the City does not rush into expensive solutions that we will all regret later. I fully support bicyclist and pedestrian safety. That's why I am asking you to reopen JFK Drive to how it was before COVID. It is closed all Sundays and half of the Saturdays every year, with ample bike lanes and pedestrian walkways each day of the week. We need to balance equity AND safety!

D Peers

Sent From Laureen Schiller to the Board of Supervisors on 12/6/2021 2:17:57 AM

Dear Board of Supervisors,

Subject: Support a JFK Drive compromise!

I support a Golden Gate Park that is accessible to everyone. We all agree that bicyclists and pedestrians should have access to Golden Gate Park, but we need to balance that with access for everyone else. I urge you to restore access to Golden Gate Park as it was before the pandemic.

Laureen Schiller

Sent From LaVerne Saxbury to the Board of Supervisors on 12/6/2021 12:09:53 AM

Dear Board of Supervisors,

Subject: Reopen JFK

I am a member of the art museum,. I am 95 years old and find it nearly impossible to pursue my love of visiting the art I love due to the closing. Please open it at the earliest possible time cuz I'd love to come back of all ages and abilities love Golden Gate Park. We all need access to the Park! JFK Drive should be reopened to the way it was before COVID.

LaVerne Saxbury

Sent From Mady Jones to the Board of Supervisors on 12/5/2021 8:37:16 PM

Dear Board of Supervisors,

Subject: JFK

Ableism and gatekeeping have no place in San Francisco. The current closure of JFK Drive is unfortunately both of those things. The time for 'close first, ask questions later' is over. It is time to revert back to the compromise that was struck over a decade ago and restore access for all to Golden Gate Park.

Mady Jones

Sent From Pamela Marasco to the Board of Supervisors on 12/4/2021 5:50:29 PM

Dear Board of Supervisors,

Subject: Golden Gate Park

It's time for John F. Kennedy Drive to reopen. Golden Gate Park is a critical open space that everyone should be able to visit. I urge you to support JFK Drive returning to the conditions pre-COVID, with all roadways open to vehicle traffic and street closures on Sundays and some Saturdays as it was before

Pamela Marasco

Sent From Jamie Wilson to the Board of Supervisors on 12/3/2021 7:31:41 PM

Dear Board of Supervisors,

Subject: JFK Drive

The current closure of JFK Drive severely impacts people with disabilities, seniors, and communities not directly neighboring Golden Gate Park. As we emerge from COVID, it's time to reopen JFK Drive. Golden Gate Park belongs to the people of San Francisco, not just a few. I strongly encourage you to support JFK Drive returning to the conditions pre-COVID, with all roadways open to vehicle traffic and street closures on Sundays, holidays and Saturdays, 6 months of the year.

Jamie Wilson

Sent From Alyonik Hrushow to the Board of Supervisors on 12/3/2021 4:57:31 PM

Dear Board of Supervisors,

Subject: Reopen JFK Drive

I fully support bicyclist and pedestrian safety. That's why I am asking you to reopen JFK Drive to how it was before COVID. It is closed all Sundays and half of the Saturdays every year, with ample bike lanes and pedestrian walkways each day of the week. We need to balance equity AND safety!

Alyonik Hrushow

Sent From Judy Frost to the Board of Supervisors on 12/2/2021 10:16:00 PM

Dear Board of Supervisors,

Subject: Please reopen JFK Drive

I urge you to support returning John F. Kennedy Drive to its pre-COVID conditions, with all roadways open to vehicle traffic and street closures on Sundays, holidays, and some Saturdays. I haven't been able to enjoy Golden Gate Park with JFK Drive closed 24/7. Everyone should be able to access Golden Gate Park. We need your voice on this issue!

Judy Frost

Sent From patricia Englander to the Board of Supervisors on 12/2/2021 8:51:17 PM

Dear Board of Supervisors,

Subject: JFK

A compromise for John F. Kennedy Drive was reached in 2007 that allowed all users of Golden Gate Park to share the roads. It is time to reopen JFK Drive back to the way it was before COVID. The select few that are the most vocal are doing us all a disservice that want a reasonable compromise. Please reopen JFK Drive like it was before COVID!

patricia Englander

Sent From rah Sutro to the Board of Supervisors on 12/2/2021 8:22:55 PM

Dear Board of Supervisors,

Subject: JFK Drive

The 24/7 closure of JFK drive has left many people unable to access Golden Gate Park and its institutions. The current closure is for those who live close enough, have the money to pay for parking, or are able bodied enough to travel on foot or bicycle. We need to go back to the compromise that was struck and reopen JFK as it was before the pandemic!

rah Sutro

Sent From peggy nute to the Board of Supervisors on 12/2/2021 8:16:41 PM

Dear Board of Supervisors,

Subject: JFK Drive

The 24/7 closure of JFK drive has left many people unable to access Golden Gate Park and its institutions. The current closure is for those who live close enough, have the money to pay for parking, or are able bodied enough to travel on foot or bicycle. We need to go back to the compromise that was struck and reopen JFK as it was before the pandemic!

peggy nute

Sent From julie long gallegos to the Board of Supervisors on 12/2/2021 7:56:16 PM

Dear Board of Supervisors,

Subject: JFK

Ableism and gatekeeping have no place in San Francisco. The current closure of JFK Drive is unfortunately both of those things. The time for 'close first, ask questions later' is over. It is time to revert back to the compromise that was struck over a decade ago and restore access for all to Golden Gate Park.

julie long gallegos

Sent From Valerie Lienkaemper to the Board of Supervisors on 12/2/2021 7:46:16 PM

Dear Board of Supervisors,

Subject: JFK

Ableism and gatekeeping have no place in San Francisco. The current closure of JFK Drive is unfortunately both of those things. The time for 'close first, ask questions later' is over. It is time to revert back to the compromise that was struck over a decade ago and restore access for all to Golden Gate Park.

Valerie Lienkaemper

Sent From Deborah Shaw to the Board of Supervisors on 12/2/2021 7:44:19 PM

Dear Board of Supervisors,

Subject: Golden Gate Park

All families from around the City deserve access to Golden Gate Park. We must reopen JFK Drive to make access to Golden Gate Park a reality. Not all can take public transportation or walk/bike to Golden Gate Park. Access isn't the same for everybody! JFK Drive should be open like it was pre-pandemic.

Deborah Shaw

Sent From alice azus to the Board of Supervisors on 12/2/2021 7:42:27 PM

Dear Board of Supervisors,

Subject: JFK

Ableism and gatekeeping have no place in San Francisco. The current closure of JFK Drive is unfortunately both of those things. The time for 'close first, ask questions later' is over. It is time to revert back to the compromise that was struck over a decade ago and restore access for all to Golden Gate Park.

alice azus

Sent From Mary Barron to the Board of Supervisors on 12/2/2021 6:59:09 PM

Dear Board of Supervisors,

Subject: Reopen JFK Drive

I fully support bicyclist and pedestrian safety. That's why I am asking you to reopen JFK Drive to how it was before COVID. It is closed all Sundays and half of the Saturdays every year, with ample bike lanes and pedestrian walkways each day of the week. We need to balance equity AND safety!

Mary Barron

Sent From Carl Washburn to the Board of Supervisors on 12/2/2021 6:23:57 PM

Dear Board of Supervisors,

Subject: Please reopen JFK Drive

I urge you to support returning John F. Kennedy Drive to its pre-COVID conditions, with all roadways open to vehicle traffic and street closures on Sundays, holidays, and some Saturdays. I haven't been able to enjoy Golden Gate Park with JFK Drive closed 24/7. Everyone should be able to access Golden Gate Park. We need your voice on this issue!

Carl Washburn

Sent From Jeremy Boone to the Board of Supervisors on 12/2/2021 3:26:17 AM

Dear Board of Supervisors,

Subject: Golden Gate Park

All families from around the City deserve access to Golden Gate Park. We must reopen JFK Drive to make access to Golden Gate Park a reality. Not all can take public transportation or walk/bike to Golden Gate Park. Access isn't the same for everybody! JFK Drive should be open like it was pre-pandemic.

Jeremy Boone

Sent From Georgia Dunn to the Board of Supervisors on 12/2/2021 3:07:23 AM

Dear Board of Supervisors,

Subject: Golden Gate Park

All families from around the City deserve access to Golden Gate Park. We must reopen JFK Drive to make access to Golden Gate Park a reality. Not all can take public transportation or walk/bike to Golden Gate Park. Access isn't the same for everybody! JFK Drive should be open like it was pre-pandemic.

Georgia Dunn

Sent From Christina Hellmich to the Board of Supervisors on 12/2/2021 1:58:25 AM

Dear Board of Supervisors,

Subject: Reopen JFK Drive

There is ample space on JFK and the surrounding sidewalks for pedestrians and bicyclists. The road should be reopened. I fully support bicyclist and pedestrian safety. But, the road does not need to be closed to keep everyone safe. That's why I am asking you to reopen JFK Drive to how it was before COVID. It is closed all Sundays and half of the Saturdays every year, with ample bike lanes and pedestrian walkways each day of the week- and these could be expanded easily for additional off street pathways. We need to balance equity AND safety!

Christina Hellmich

Sent From Carolyn Dunlop to the Board of Supervisors on 12/1/2021 10:37:13 PM

Dear Board of Supervisors,

Subject: Support a JFK Drive compromise!

I support a Golden Gate Park that is accessible to everyone. We all agree that bicyclists and pedestrians should have access to Golden Gate Park, but we need to balance that with access for everyone else. I urge you to restore access to Golden Gate Park as it was before the pandemic. Especially for mobility impaired!

Carolyn Dunlop

Sent From Miles Ceralde to the Board of Supervisors on 12/1/2021 4:40:18 AM

Dear Board of Supervisors,

Subject: Golden Gate Park

All families from around the City deserve access to Golden Gate Park. We must reopen JFK Drive to make access to Golden Gate Park a reality. Not all can take public transportation or walk/bike to Golden Gate Park. Access isn't the same for everybody! JFK Drive should be open like it was pre-pandemic.

Miles Ceralde

Sent From Shipra Shukla to the Board of Supervisors on 12/1/2021 12:02:44 AM

Dear Board of Supervisors,

Subject: JFK Drive

I live walking distance from the DeYoung, but I have family and friends in other parts of San Francisco, and all over the Bay Area, who can't walk to the DeYoung. many of them are seniors with mobility issues who need to be dropped off. Some people have families with young children that need to be dropped off. Traffic needs to be able to flow so that the park feels welcoming. It causes a lot of stress and anxiety when families have to fight through traffic just to get to the museum -- especially when they've traveled from far away already. Please stop catering to able bodied people aged 18-38 who live near the park.

Shipra Shukla

Sent From R'Sue Caron to the Board of Supervisors on 11/30/2021 10:10:47 PM

Dear Board of Supervisors,

Subject: Golden Gate Park

It's time for John F. Kennedy Drive to reopen. Golden Gate Park is a critical open space that everyone should be able to visit. I urge you to support JFK Drive returning to the conditions pre-COVID, with all roadways open to vehicle traffic and street closures on Sundays and some Saturdays as it was before

R'Sue Caron

Sent From Janet Armour to the Board of Supervisors on 11/30/2021 7:18:55 PM

Dear Board of Supervisors,

Subject: JFK

It is very challenging to visit Golden Gate Park due to the closure of JFK Drive. It is important to provide access to those who are unable to take public transportation or to pay for the high cost of garage parking. Please reopen JFK Drive like it was before COVID!

Janet Armour

Sent From Julianne Cortino to the Board of Supervisors on 11/30/2021 3:49:56 PM

Dear Board of Supervisors,

Subject: Please reopen JFK Drive

I urge you to support returning John F. Kennedy Drive to its pre-COVID conditions, with all roadways open to vehicle traffic and street closures on Sundays, holidays, and some Saturdays. If San Francisco would like the museum complex to be for SF city residents only, it is doing a good job of it. Getting to the complex from Novato, and parking, is close to impossible. And when I've come in there have been no people out and about enjoying that area. It is empty and hard to get to. Julianne Cortino

Julianne Cortino

Sent From Alison R to the Board of Supervisors on 11/30/2021 4:15:05 AM

Dear Board of Supervisors,

Subject: Support a JFK Drive compromise!

I support a Golden Gate Park that is accessible to everyone. ADA parking spaces are vital, and without them, you deny me and many others access to the park and prevent us from financially supporting its wonderful museums and institutions. I urge you to restore access to Golden Gate Park as it was before the pandemic.

Alison R

Sent From Craig Given to the Board of Supervisors on 11/30/2021 12:48:37 AM

Dear Board of Supervisors,

Subject: Reopen JFK Drive

I fully support bicyclist and pedestrian safety. That's why I am asking you to reopen JFK Drive to how it was before COVID. It is closed all Sundays and half of the Saturdays every year, with ample bike lanes and pedestrian walkways each day of the week. We need to balance equity AND safety! I live in the Sunset and Park traffic is terrible. We need JFK open weekdays. It takes an hour there and back to bring kids to school across the Park from the Sunset to Washington. Trying to get across 19th Ave east is often blocked causing traffic on MLK and Irving that spans many blocks. PLEASE REOPEN JFK!!

Craig Given

Sent From Michael Williams to the Board of Supervisors on 11/29/2021 5:21:31 PM

Dear Board of Supervisors,

Subject: Support a JFK Drive compromise!

I support a Golden Gate Park that is accessible to everyone. We all agree that bicyclists and pedestrians should have access to Golden Gate Park, but we need to balance that with access for everyone else. I urge you to restore access to Golden Gate Park as it was before the pandemic.

Michael Williams

Sent From Sylvia Sabel to the Board of Supervisors on 11/29/2021 4:56:03 PM

Dear Board of Supervisors,

Subject: Golden Gate Park

I was born in San Francisco, and I have lived all my life in San Francisco. The Conservatory of Flowers and the Dalia Garden are two of my favorite places, but I haven't seen them during the last two years. If John F. Kennedy Drive remains closed to cars, I will never see these places again. My ability to walk is limited. I cannot ride a bike. You have taken these precious places away from me, and you have reserved them for the able-bodied.

Sylvia Sabel

Sent From Frances Des to the Board of Supervisors on 11/29/2021 3:29:49 PM

Dear Board of Supervisors,

Subject: JFK Drive

The 24/7 closure of JFK drive has left many people unable to access Golden Gate Park and its institutions. The current closure is for those who live close enough, have the money to pay for parking, or are able bodied enough to travel on foot or bicycle. We need to go back to the compromise that was struck and reopen JFK as it was before the pandemic!

Frances Des

Sent From William Davidson to the Board of Supervisors on 11/29/2021 2:59:14 PM

Dear Board of Supervisors,

Subject: Reopen JFK

San Franciscans of all ages and abilities love Golden Gate Park. We all need access to the Park! JFK Drive should be reopened to the way it was before COVID.

William Davidson

Sent From Richard Meux to the Board of Supervisors on 11/29/2021 11:23:43 AM

Dear Board of Supervisors,

Subject: JFK Drive

The 24/7 closure of JFK drive has left many people unable to access Golden Gate Park and its institutions. The current closure is for those who live close enough, have the money to pay for parking, or are able bodied enough to travel on foot or bicycle. We need to go back to the compromise that was struck and reopen JFK as it was before the pandemic!

Richard Meux

Sent From Rachelle Dea to the Board of Supervisors on 11/29/2021 4:32:49 AM

Dear Board of Supervisors,

Subject: Golden Gate Park

It's time for John F. Kennedy Drive to reopen. Golden Gate Park is a critical open space that everyone should be able to visit. I urge you to support JFK Drive returning to the conditions pre-COVID, with all roadways open to vehicle traffic and street closures on Sundays and some Saturdays as it was before

Rachelle Dea

Sent From Amy Erget to the Board of Supervisors on 11/29/2021 1:13:43 AM

Dear Board of Supervisors,

Subject: Please reopen JFK Drive

I urge you to support returning John F. Kennedy Drive to its pre-COVID conditions, with all roadways open to vehicle traffic and street closures on Sundays, holidays, and some Saturdays. I haven't been able to enjoy Golden Gate Park with JFK Drive closed 24/7. Everyone should be able to access Golden Gate Park. We need your voice on this issue!

Amy Erget

Sent From Justin Dea to the Board of Supervisors on 11/28/2021 11:44:09 PM

Dear Board of Supervisors,

Subject: Golden Gate Park

Would like GGP reopened to cut across to arguello ave. Thank you

Justin Dea

Sent From Kathleen Thompson to the Board of Supervisors on 11/28/2021 9:07:12 PM

Dear Board of Supervisors,

Subject: Reopen JFK

San Franciscans of all ages and abilities love Golden Gate Park. We all need access to the Park! JFK Drive should be reopened to the way it was before COVID.

Kathleen Thompson

Sent From Richard Shearin to the Board of Supervisors on 11/28/2021 3:08:16 AM

Dear Board of Supervisors,

Subject: Golden Gate Park

It's time for John F. Kennedy Drive to reopen. Golden Gate Park is a critical open space that everyone should be able to visit. I urge you to support JFK Drive returning to the conditions pre-COVID, with all roadways open to vehicle traffic and street closures on Sundays and some Saturdays as it was before

Richard Shearin

Sent From Susan Garrity to the Board of Supervisors on 11/28/2021 2:07:08 AM

Dear Board of Supervisors,

Subject: Reopen JFK

I like to visit the deYoung and Academy of Science in the morning and park on JFK Drive if I can get there early enough. It's been okay with it closed off for now but with more reopening JFK Drive should also reopen. The sidewalks are roomy enough for people. San Franciscans of all ages and abilities love Golden Gate Park. We all need access to the Park! JFK Drive should be reopened to the way it was before COVID.

Susan Garrity

Sent From Paula Boyd to the Board of Supervisors on 11/28/2021 12:10:27 AM

Dear Board of Supervisors,

Subject: Support a JFK Drive compromise!

I support a Golden Gate Park that is accessible to everyone. We all agree that bicyclists and pedestrians should have access to Golden Gate Park, but we need to balance that with access for everyone else. I urge you to restore access to Golden Gate Park as it was before the pandemic.

Paula Boyd

Sent From John Mccammon to the Board of Supervisors on 11/27/2021 6:46:46 PM

Dear Board of Supervisors,

Subject: Reopen JFK Drive

I fully support bicyclist and pedestrian safety. That's why I am asking you to reopen JFK Drive to how it was before COVID. It is closed all Sundays and half of the Saturdays every year, with ample bike lanes and pedestrian walkways each day of the week. We need to balance equity AND safety!

John Mccammon

Sent From Laura Kwong to the Board of Supervisors on 11/27/2021 5:41:16 PM

Dear Board of Supervisors,

Subject: JFK Drive

The current closure of JFK Drive severely impacts people with disabilities, seniors, and communities not directly neighboring Golden Gate Park. As we emerge from COVID, it's time to reopen JFK Drive. Golden Gate Park belongs to the people of San Francisco, not just a few. I strongly encourage you to support JFK Drive returning to the conditions pre-COVID, with all roadways open to vehicle traffic and street closures on Sundays, holidays and Saturdays, 6 months of the year.

Laura Kwong

Sent From Patricia Strohlein to the Board of Supervisors on 11/26/2021 8:53:49 PM

Dear Board of Supervisors,

Subject: JFK Drive

The current closure of JFK Drive severely impacts people with disabilities, seniors, and communities not directly neighboring Golden Gate Park. As we emerge from COVID, it's time to reopen JFK Drive. Golden Gate Park belongs to the people of San Francisco, not just a few. I strongly encourage you to support JFK Drive returning to the conditions pre-COVID, with all roadways open to vehicle traffic and street closures on Sundays, holidays and Saturdays, 6 months of the year.

Patricia Strohlein

Sent From Sharon Finer to the Board of Supervisors on 11/26/2021 7:19:27 PM

Dear Board of Supervisors,

Subject: Golden Gate Park

It's time for John F. Kennedy Drive to reopen. Golden Gate Park is a critical open space that everyone should be able to visit. I would like to stress the need for disabled people to have access to the deYoung museum. This would be possible if Disabled Parking Spaces are available to them on JFK Drive. I urge you to support JFK Drive returning to the conditions pre-COVID, with all roadways open to vehicle traffic and street closures on Sundays and some Saturdays as it was before

Sharon Finer

Sent From Marilyn Breen to the Board of Supervisors on 11/26/2021 4:20:36 PM

Dear Board of Supervisors,

Subject: JFK

Ableism and gatekeeping have no place in San Francisco. The current closure of JFK Drive is unfortunately both of those things. The time for 'close first, ask questions later' is over. It is time to revert back to the compromise that was struck over a decade ago and restore access for all to Golden Gate Park.

Marilyn Breen

Sent From Charlie Wambeke to the Board of Supervisors on 11/26/2021 6:53:22 AM

Dear Board of Supervisors,

Subject: Reopen JFK

San Franciscans of all ages and abilities love Golden Gate Park. We all need access to the Park! My wife and I miss being able to drive to the Dahlia Garden and then visit COF. JFK Drive should be reopened to the way it was before COVID.

Charlie Wambeke

Sent From Annette Faraglia to the Board of Supervisors on 11/26/2021 2:19:59 AM

Dear Board of Supervisors,

Subject: Golden Gate Park

It's time for John F. Kennedy Drive to reopen. Golden Gate Park is a critical open space that everyone should be able to visit. I urge you to support JFK Drive returning to the conditions pre-COVID, with all roadways open to vehicle traffic and street closures on Sundays and some Saturdays as it was before

Annette Faraglia

Sent From Michele Pascoe to the Board of Supervisors on 11/25/2021 4:12:26 PM

Dear Board of Supervisors,

Subject: Golden Gate Park

It's time for John F. Kennedy Drive to reopen. Golden Gate Park is a critical open space that everyone should be able to visit. I urge you to support JFK Drive returning to the conditions pre-COVID, with all roadways open to vehicle traffic and street closures on Sundays and some Saturdays as it was before

Michele Pascoe

Sent From Cristina Stanford to the Board of Supervisors on 11/25/2021 2:43:07 PM

Dear Board of Supervisors,

Subject: JFK

Ableism and gatekeeping have no place in San Francisco. The current closure of JFK Drive is unfortunately both of those things. The time for 'close first, ask questions later' is over. It is time to revert back to the compromise that was struck over a decade ago and restore access for all to Golden Gate Park.

Cristina Stanford

Sent From Dl Egan to the Board of Supervisors on 11/25/2021 6:00:42 AM

Dear Board of Supervisors,

Subject: JFK Drive

The current closure of JFK Drive severely impacts people with disabilities, seniors, and communities not directly neighboring Golden Gate Park. As we emerge from COVID, it's time to reopen JFK Drive. Golden Gate Park belongs to the people of San Francisco, not just a few. I strongly encourage you to support JFK Drive returning to the conditions pre-COVID, with all roadways open to vehicle traffic and street closures on Sundays, holidays and Saturdays, 6 months of the year.

Dl Egan

Sent From Patricia Arack to the Board of Supervisors on 11/25/2021 2:52:17 AM

Dear Board of Supervisors,

Subject: Please reopen JFK Drive

I urge you to support returning John F. Kennedy Drive to its pre-COVID conditions, with all roadways open to vehicle traffic and street closures on Sundays, holidays, and some Saturdays. I haven't been able to enjoy Golden Gate Park with JFK Drive closed 24/7. Everyone should be able to access Golden Gate Park. I am a senior disabled person unable to walk to, bike to, ride any kind of transit to the attractions on east JFK Drive. I must arrive in a private car with a care giver with me. I am denied equal access to the park as codified in the ADA laws of 1990. You cannot just provide access to the ableist able-bodied bike lobby and walkers. Return to the prepandemic status so the park is accessible to all. We need your voice on this issue!

Patricia Arack

Sent From Sara Rozzano to the Board of Supervisors on 11/25/2021 2:49:13 AM

Dear Board of Supervisors,

Subject: Reopen JFK

San Franciscans of all ages and abilities love Golden Gate Park. We all need access to the Park! JFK Drive should be reopened to the way it was before COVID.

Sara Rozzano

Sent From Nancy Thompson to the Board of Supervisors on 11/25/2021 12:56:01 AM

Dear Board of Supervisors,

Subject: JFK Drive

The current closure of JFK Drive severely impacts people with disabilities, seniors, and communities not directly neighboring Golden Gate Park. As we emerge from COVID, it's time to reopen JFK Drive. Golden Gate Park belongs to the people of San Francisco, not just a few. I strongly encourage you to support JFK Drive returning to the conditions pre-COVID, with all roadways open to vehicle traffic and street closures on Sundays, holidays and Saturdays, 6 months of the year.

Nancy Thompson

Sent From Andrew Kerr to the Board of Supervisors on 11/24/2021 11:54:18 PM

Dear Board of Supervisors,

Subject: Reopen JFK

San Franciscans of all ages and abilities love Golden Gate Park. We all need access to the Park! JFK Drive should be reopened to the way it was before COVID.

Andrew Kerr

Sent From Susan Olney to the Board of Supervisors on 11/24/2021 11:32:28 PM

Dear Board of Supervisors,

Subject: Support a JFK Drive compromise!

I support a Golden Gate Park that is accessible to everyone. We all agree that bicyclists and pedestrians should have access to Golden Gate Park, but we need to balance that with access for everyone else. I urge you to restore access to Golden Gate Park as it was before the pandemic.

Susan Olney

Sent From Kali Zappala to the Board of Supervisors on 11/24/2021 6:53:47 PM

Dear Board of Supervisors,

Subject: Reopen JFK Drive

I fully support bicyclist and pedestrian safety. That's why I am asking you to reopen JFK Drive to how it was before COVID. I do events at the museum, and the difficulty and harrassment this past year has been unprecedented. The Museum needs to be able to operate without our staff and security officers being harassed. We only have one street to access our loading dock and that is JFK and there has not been one event that hasn't involved harrassment, twitter complaints, and extreme difficulty for all staff working onsite. It would at least be a compromise/allow us to operate if it was back to before being closed all Sundays and half of the Saturdays every year, with ample bike lanes and pedestrian walkways each day of the week. We need to balance equity AND safety!

Kali Zappala

Sent From Karen Huang to the Board of Supervisors on 11/24/2021 6:51:00 PM

Dear Board of Supervisors,

Subject: Reopen JFK

San Franciscans of all ages and abilities love Golden Gate Park. We all need access to the Park! JFK Drive should be reopened to the way it was before COVID.

Karen Huang

Sent From Judy Chan to the Board of Supervisors on 11/24/2021 6:00:32 PM

Dear Board of Supervisors,

Subject: JFK

Ableism and gatekeeping have no place in San Francisco. The current closure of JFK Drive is unfortunately both of those things. The time for 'close first, ask questions later' is over. It is time to revert back to the compromise that was struck over a decade ago and restore access for all to Golden Gate Park.

Judy Chan

Sent From Kyle Clarke to the Board of Supervisors on 11/24/2021 2:48:16 PM

Dear Board of Supervisors,

Subject: JFK

A compromise for John F. Kennedy Drive was reached in 2007 that allowed all users of Golden Gate Park to share the roads. It is time to reopen JFK Drive back to the way it was before COVID. The select few that are the most vocal are doing us all a disservice that want a reasonable compromise.

Please reopen JFK Drive like it was before COVID!

Kyle Clarke

Sent From Mary Beth Paul to the Board of Supervisors on 11/24/2021 1:30:04 PM

Dear Board of Supervisors,

Subject: Support a JFK Drive compromise!

I support a Golden Gate Park that is accessible to everyone. We all agree that bicyclists and pedestrians should have access to Golden Gate Park, but we need to balance that with access for everyone else. I urge you to restore access to Golden Gate Park as it was before the pandemic.

Mary Beth Paul

Sent From Alan Ruan to the Board of Supervisors on 11/24/2021 6:34:01 AM

Dear Board of Supervisors,

Subject: JFK

A compromise for John F. Kennedy Drive was reached in 2007 that allowed all users of Golden Gate Park to share the roads. It is time to reopen JFK Drive back to the way it was before COVID. The select few that are the most vocal are doing us all a disservice that want a reasonable compromise. Please reopen JFK Drive like it was before COVID!

Alan Ruan

Sent From Eugenie Watson to the Board of Supervisors on 11/24/2021 4:42:56 AM

Dear Board of Supervisors,

Subject: Golden Gate Park

All families from around the City deserve access to Golden Gate Park. We must reopen JFK Drive to make access to Golden Gate Park a reality. Not all can take public transportation or walk/bike to Golden Gate Park. Access isn't the same for everybody! JFK Drive should be open like it was pre-pandemic.

Eugenie Watson

Sent From Meredith Moore to the Board of Supervisors on 11/24/2021 4:40:42 AM

Dear Board of Supervisors,

Subject: Support a JFK Drive compromise!

I support a Golden Gate Park that is accessible to everyone. We all agree that bicyclists and pedestrians should have access to Golden Gate Park, but we need to balance that with access for everyone else. I urge you to restore access to Golden Gate Park as it was before the pandemic.

Meredith Moore

Sent From Yvette Torres to the Board of Supervisors on 11/24/2021 12:30:26 AM

Dear Board of Supervisors,

Subject: Reopen JFK

San Franciscans of all ages and abilities love Golden Gate Park. We all need access to the Park! JFK Drive should be reopened to the way it was before COVID.

Yvette Torres

Sent From Marty Johnson to the Board of Supervisors on 11/23/2021 10:18:47 PM

Dear Board of Supervisors,

Subject: Golden Gate Park

It's time for John F. Kennedy Drive to reopen. Golden Gate Park is a critical open space that everyone should be able to visit. I urge you to support JFK Drive returning to the conditions pre-COVID, with all roadways open to vehicle traffic and street closures on Sundays and some Saturdays as it was before.

Marty Johnson

Sent From Mirka Knaster to the Board of Supervisors on 11/23/2021 10:15:06 PM

Dear Board of Supervisors,

Subject: JFK Drive

The 24/7 closure of JFK drive has left many people unable to access Golden Gate Park and its institutions. The current closure is for those who live close enough, have the money to pay for parking, or are able bodied enough to travel on foot or bicycle. We need to go back to the compromise that was struck and reopen JFK as it was before the pandemic!

Mirka Knaster

Sent From Debra Selman to the Board of Supervisors on 11/23/2021 9:18:53 PM

Dear Board of Supervisors,

Subject: JFK Drive

The 24/7 closure of JFK drive has left many people unable to access Golden Gate Park and its institutions. The current closure is for those who live close enough, have the money to pay for parking, or are able bodied enough to travel on foot or bicycle. We need to go back to the compromise that was struck and reopen JFK as it was before the pandemic. By re-opening JFK, more people will be able to get to this area, and more easily access the parking garage under the museums. The original compromise is fair for all.

Debra Selman

Sent From Edward Poole to the Board of Supervisors on 11/23/2021 8:08:58 PM

Dear Board of Supervisors,

Subject: JFK Drive

The 24/7 closure of JFK drive has left many people unable to access Golden Gate Park and its institutions. The current closure is for those who live close enough, have the money to pay for parking, or are able bodied enough to travel on foot or bicycle. We need to go back to the compromise that was struck and reopen JFK as it was before the pandemic!

Edward Poole

Sent From Tomasita MedÃ¡l to the Board of Supervisors on 11/23/2021 7:50:50 PM

Dear Board of Supervisors,

Subject: JFK

Ableism and cruelty and exclusion have no place in San Francisco. The current closure of JFK Drive is unfortunately all of those things. The time for 'close first, ask questions later' is over. It is time to revert back to the compromise that was struck over a decade ago and restore access for all to Golden Gate Park. It is almost unfathomable that a city that considers itself progressive would callously exclude all of the persons with disabilities, the elders, and multigenerational families from throughout the Bay Area from full access to JFK Drive. Two years ago, during winter, we used to drive to park in front of the Conservatory of Flowers at night to sit in our car for an hour to watch the light show. Last year we were not able to access it nor attend the Festival of Lights installation which was off-limits to those of us who could not walk in. The Festival of Lights will be opening again in early December, and once again we are completely excluded. This is unfair and cruel. In this time of the Christmas season, when the coming of Christ is celebrated around the world, His words should be honored, as told by Mathew: 'Whatsoever you do to the least of my sisters and brothers, you do unto to me'.

Tomasita MedÃ¡l

Sent From rhonda rieken to the Board of Supervisors on 11/23/2021 7:11:41 PM

Dear Board of Supervisors,

Subject: Reopen JFK

San Franciscans of all ages and abilities love Golden Gate Park. We all need access to the Park! JFK Drive should be reopened to the way it was before COVID. Some people like myself have mobility issues and more parking is important to persons like myself.

rhonda rieken

Sent From Nancy Bleck to the Board of Supervisors on 11/23/2021 7:03:56 PM

Dear Board of Supervisors,

Subject: Reopen JFK Drive

I fully support bicyclist and pedestrian safety. That's why I am asking you to reopen JFK Drive to how it was before COVID. It is closed all Sundays and half of the Saturdays every year, with ample bike lanes and pedestrian walkways each day of the week. We need to balance equity AND safety!

Nancy Bleck

Sent From Anita Sparks to the Board of Supervisors on 11/23/2021 6:38:40 PM

Dear Board of Supervisors,

Subject: Golden Gate Park

It's time for John F. Kennedy Drive to reopen. Golden Gate Park is a critical open space that everyone should be able to visit. I urge you to support JFK Drive returning to the conditions pre-COVID, with all roadways open to vehicle traffic and street closures on Sundays and some Saturdays as it was before

Anita Sparks

Sent From John Andrew to the Board of Supervisors on 11/23/2021 6:15:22 PM

Dear Board of Supervisors,

Subject: Reopen JFK

Return the roads to the way they were before the pandemic. We cant drive through park anymore without terrible congestion. There are plenty of opportunities for people to walk and ride bikes. People dont even use the closed streets in the city (e.g, Cabrillo). This is ridiculous.

John Andrew

Sent From LC Genecco to the Board of Supervisors on 11/23/2021 5:13:51 PM

Dear Board of Supervisors,

Subject: Golden Gate Park

It's time for John F. Kennedy Drive to reopen. Golden Gate Park is a critical open space that everyone should be able to visit. I urge you to support JFK Drive returning to the conditions pre-COVID, with all roadways open to vehicle traffic and street closures on Sundays and some Saturdays as it was before

LC Genecco

Sent From Lindy Dugan to the Board of Supervisors on 11/23/2021 4:51:25 PM

Dear Board of Supervisors,

Subject: JFK

A compromise for John F. Kennedy Drive was reached in 2007 that allowed all users of Golden Gate Park to share the roads. It is time to reopen JFK Drive back to the way it was before COVID. The select few that are the most vocal are doing us all a disservice that want a reasonable compromise. Please reopen JFK Drive like it was before COVID!

Lindy Dugan

Sent From Kimberley Nemeth to the Board of Supervisors on 11/23/2021 4:28:08 PM

Dear Board of Supervisors,

Subject: JFK

Ableism and gatekeeping have no place in San Francisco. The current closure of JFK Drive is unfortunately both of those things. The time for 'close first, ask questions later' is over. It is time to revert back to the compromise that was struck over a decade ago and restore access for all to Golden Gate Park.

Kimberley Nemeth

Sent From Kim Griffin to the Board of Supervisors on 11/23/2021 4:24:40 PM

Dear Board of Supervisors,

Subject: JFK

Once again we see a proposal that hurts the very people who need easy access to the park and museums. Not only do we need to open the road back up, but we need to put a stop to the cost prohibitive parking fees that exclude many from visiting the museums.

Kim Griffin

Sent From Mary Dowley to the Board of Supervisors on 11/23/2021 6:03:59 AM

Dear Board of Supervisors,

Subject: JFK Drive

The current closure of JFK Drive severely impacts people with disabilities, seniors, and communities not directly neighboring Golden Gate Park. As we emerge from COVID, it's time to reopen JFK Drive. Golden Gate Park belongs to the people of San Francisco, not just a few. I strongly encourage you to support JFK Drive returning to the conditions pre-COVID, with all roadways open to vehicle traffic and street closures on Sundays, holidays and Saturdays, 6 months of the year.

Mary Dowley

Sent From Alexandra Gowney to the Board of Supervisors on 11/23/2021 3:30:19 AM

Dear Board of Supervisors,

Subject: Golden Gate Park

All families from around the City deserve access to Golden Gate Park. We must reopen JFK Drive to make access to Golden Gate Park a reality. Not all can take public transportation or walk/bike to Golden Gate Park. Access isn't the same for everybody! JFK Drive should be open like it was pre-pandemic.

Alexandra Gowney

Sent From Ludmilla Sokoloff to the Board of Supervisors on 11/23/2021 3:28:58 AM

Dear Board of Supervisors,

Subject: JFK Drive

The current closure of JFK Drive severely impacts people with disabilities, seniors, and communities not directly neighboring Golden Gate Park. As we emerge from COVID, it's time to reopen JFK Drive. Golden Gate Park belongs to the people of San Francisco, not just a few. I strongly encourage you to support JFK Drive returning to the conditions pre-COVID, with all roadways open to vehicle traffic and street closures on Sundays, holidays and Saturdays, 6 months of the year.

Ludmilla Sokoloff

Sent From Dora Kolb to the Board of Supervisors on 11/23/2021 3:15:37 AM

Dear Board of Supervisors,

Subject: Golden Gate Park

All families from around the City deserve access to Golden Gate Park. We must reopen JFK Drive to make access to Golden Gate Park a reality. Not all can take public transportation or walk/bike to Golden Gate Park. Access isn't the same for everybody! JFK Drive should be open like it was pre-pandemic.

Dora Kolb

Sent From Ahmad Serrano to the Board of Supervisors on 11/23/2021 1:31:37 AM

Dear Board of Supervisors,

Subject: JFK Drive

The 24/7 closure of JFK drive has left many people unable to access Golden Gate Park and its institutions. The current closure is for those who live close enough, have the money to pay for parking, or are able bodied enough to travel on foot or bicycle. We need to go back to the compromise that was struck and reopen JFK as it was before the pandemic!

Ahmad Serrano

Sent From Brian Marston to the Board of Supervisors on 11/23/2021 1:18:40 AM

Dear Board of Supervisors,

Subject: JFK Drive

The 24/7 closure of JFK drive has left many people unable to access Golden Gate Park and its institutions. The current closure is for those who live close enough, have the money to pay for parking, or are able bodied enough to travel on foot or bicycle. We need to go back to the compromise that was struck and reopen JFK as it was before the pandemic!

Brian Marston

Sent From Ted Purcell to the Board of Supervisors on 11/23/2021 12:41:50 AM

Dear Board of Supervisors,

Subject: Golden Gate Park

It's time for John F. Kennedy Drive to reopen. Golden Gate Park is a critical open space that everyone should be able to visit. I urge you to support JFK Drive returning to the conditions pre-COVID, with all roadways open to vehicle traffic and street closures on Sundays and some Saturdays as it was before

Ted Purcell

Sent From Laurie Schultz to the Board of Supervisors on 11/23/2021 12:41:04 AM

Dear Board of Supervisors,

Subject: Reopen JFK Drive

As a person with limited mobility, I support reopening JFK drive to allow easier access to the museums and other areas of the park that are inaccessible for those of us who can't ride a bike or walk very far.

Laurie Schultz

Sent From Phylece Snyder to the Board of Supervisors on 11/23/2021 12:37:26 AM

Dear Board of Supervisors,

Subject: Reopen JFK Drive

I fully support bicyclist and pedestrian safety. That's why I am asking you to reopen JFK Drive to how it was before COVID. It is closed all Sundays and half of the Saturdays every year, with ample bike lanes and pedestrian walkways each day of the week. We need to balance equity AND safety! I'm a low income senior who now lives in Oakland. I love coming to the museums in GG Park! I've been going all my life and very thankful for the free parking on the streets. The underground parking is absurdly expensive and I cannot afford it. Please go back to the way it was or find some other way to make parking free and accessible. Thank you!

Phylece Snyder

Sent From Jill D'Alessandro to the Board of Supervisors on 11/23/2021 12:09:32 AM

Dear Board of Supervisors,

Subject: JFK

A compromise for John F. Kennedy Drive was reached in 2007 that allowed all users of Golden Gate Park to share the roads. It is time to reopen JFK Drive back to the way it was before COVID. The select few that are the most vocal are doing us all a disservice that want a reasonable compromise. Above all, the closure of JFK is prioritizing the recreational past time of the able bodied and affluent over the access to the park and several non-profit and educational institutions to everyone including the elderly. The closure threatens the survival of important city institutions. Please reopen JFK Drive like it was before COVID!

Jill D'Alessandro

Sent From Lauren Hall to the Board of Supervisors on 11/22/2021 11:58:08 PM

Dear Board of Supervisors,

Subject: JFK Drive

The current closure of JFK Drive severely impacts people with disabilities, seniors, and communities not directly neighboring Golden Gate Park. As we emerge from COVID, it's time to reopen JFK Drive. Golden Gate Park belongs to the people of San Francisco, not just a few. I strongly encourage you to support JFK Drive returning to the conditions pre-COVID, with all roadways open to vehicle traffic and street closures on Sundays, holidays and Saturdays, 6 months of the year.

Lauren Hall

Sent From Douglas DeFors to the Board of Supervisors on 11/22/2021 11:55:51 PM

Dear Board of Supervisors,

Subject: JFK Drive

The current closure of JFK Drive severely impacts people with disabilities, seniors, and communities not directly neighboring Golden Gate Park. As we emerge from COVID, it's time to reopen JFK Drive. Golden Gate Park belongs to the people of San Francisco, not just a few. I strongly encourage you to support JFK Drive returning to the conditions pre-COVID, with all roadways open to vehicle traffic and street closures on Sundays, holidays and Saturdays, 6 months of the year.

Douglas DeFors

Sent From christine chiang to the Board of Supervisors on 11/22/2021 11:50:39 PM

Dear Board of Supervisors,

Subject: JFK

A compromise for John F. Kennedy Drive was reached in 2007 that allowed all users of Golden Gate Park to share the roads. It is time to reopen JFK Drive back to the way it was before COVID. The select few that are the most vocal are doing us all a disservice that want a reasonable compromise. Please reopen JFK Drive like it was before COVID!

christine chiang

Sent From claire malloy to the Board of Supervisors on 11/22/2021 11:44:01 PM

Dear Board of Supervisors,

Subject: JFK

A compromise for John F. Kennedy Drive was reached in 2007 that allowed all users of Golden Gate Park to share the roads. It is time to reopen JFK Drive back to the way it was before COVID. The select few that are the most vocal are doing us all a disservice that want a reasonable compromise. Please reopen JFK Drive like it was before COVID!

claire malloy

Sent From Stanlee Gatti to the Board of Supervisors on 11/22/2021 11:43:05 PM

Dear Board of Supervisors,

Subject: JFK Drive

The current closure of JFK Drive severely impacts people with disabilities, seniors, and communities not directly neighboring Golden Gate Park. As we emerge from COVID, it's time to reopen JFK Drive. Golden Gate Park belongs to the people of San Francisco, not just a few. I strongly encourage you to support JFK Drive returning to the conditions pre-COVID, with all roadways open to vehicle traffic and street closures on Sundays, holidays and Saturdays, 6 months of the year.

Stanlee Gatti

Sent From Lynn Poole to the Board of Supervisors on 11/22/2021 11:31:03 PM

Dear Board of Supervisors,

Subject: JFK Drive

The 24/7 closure of JFK drive has left many people unable to access Golden Gate Park and its institutions. The current closure is for those who live close enough, have the money to pay for parking, or are able bodied enough to travel on foot or bicycle. We need to go back to the compromise that was struck and reopen JFK as it was before the pandemic!

Lynn Poole

Sent From George Ahrens to the Board of Supervisors on 11/22/2021 11:27:22 PM

Dear Board of Supervisors,

Subject: JFK Drive

The current closure of JFK Drive severely impacts people with disabilities, seniors, and communities not directly neighboring Golden Gate Park. As we emerge from COVID, it's time to reopen JFK Drive. Golden Gate Park belongs to the people of San Francisco, not just a few. I strongly encourage you to support JFK Drive returning to the conditions pre-COVID, with all roadways open to vehicle traffic and street closures on Sundays, holidays and Saturdays, 6 months of the year.

George Ahrens

Sent From Kathleen OConnor to the Board of Supervisors on 11/22/2021 8:41:22 PM

Dear Board of Supervisors,

Subject: JFK Drive

The 24/7 closure of JFK drive has left many people unable to access Golden Gate Park and its institutions. The current closure is for those who live close enough, have the money to pay for parking, or are able bodied enough to travel on foot or bicycle. We need to go back to the compromise that was struck and reopen JFK as it was before the pandemic! Just as the ocean beach has reached a compromise, so we must compromise on the JFK Drive for access to the sites and events inside the park serviced by the JFK drive. Thank you for the ocean beach drive compromise. Please do the same for JFK drive.

Kathleen OConnor

Sent From Michael Dorf to the Board of Supervisors on 11/22/2021 7:04:38 PM

Dear Board of Supervisors,

Subject: JFK Drive

The current closure of JFK Drive severely impacts people with disabilities, seniors, and communities not directly neighboring Golden Gate Park. As we emerge from COVID, it's time to reopen JFK Drive. Golden Gate Park belongs to the people of San Francisco, not just a few. I strongly encourage you to support JFK Drive returning to the conditions pre-COVID, with all roadways open to vehicle traffic and street closures on Sundays, holidays and Saturdays, 6 months of the year.

Michael Dorf

Sent From Richard Cutler to the Board of Supervisors on 11/22/2021 6:52:01 PM

Dear Board of Supervisors,

Subject: Reopen JFK Drive

I fully support bicyclist and pedestrian safety. That's why I am asking you to reopen JFK Drive to how it was before COVID. It is closed all Sundays and half of the Saturdays every year, with ample bike lanes and pedestrian walkways each day of the week. We need to balance equity AND safety!

Richard Cutler

Sent From Paul Palacios to the Board of Supervisors on 11/22/2021 6:41:00 PM

Dear Board of Supervisors,

Subject: JFK Drive

The 24/7 closure of JFK drive has left many people unable to access Golden Gate Park and its institutions. The current closure is for those who live close enough, have the money to pay for parking, or are able bodied enough to travel on foot or bicycle. The city is doing the public and these great city institutions a disservice. In addition, without a clear decision and mandate, the city is creating a dangerous and hostile environment between the activists for the closed streets and the park and museum employees that need vehicle access to work. In the same way the streets were closed with out debate, we need to go back to the compromise that was struck and reopen JFK as it was before the pandemic!

Paul Palacios

Sent From Huntley Barad to the Board of Supervisors on 11/22/2021 5:42:40 PM

Dear Board of Supervisors,

Subject: Reopen JFK

San Franciscans of all ages and abilities love Golden Gate Park. We all need access to the Park! JFK Drive should be reopened to the way it was before COVID.

Huntley Barad

Sent From YVonne Vukasin to the Board of Supervisors on 11/22/2021 5:35:26 PM

Dear Board of Supervisors,

Subject: JFK

A compromise for John F. Kennedy Drive was reached in 2007 that allowed all users of Golden Gate Park to share the roads. It is time to reopen JFK Drive back to the way it was before COVID. The select few that are the most vocal are doing us all a disservice that want a reasonable compromise. Please reopen JFK Drive like it was before COVID!

YVonne Vukasin

Sent From Maria Mier Llaca to the Board of Supervisors on 11/22/2021 5:18:56 PM

Dear Board of Supervisors,

Subject: Support a JFK Drive compromise!

I support a Golden Gate Park that is accessible to everyone. We all agree that bicyclists and pedestrians should have access to Golden Gate Park, but we need to balance that with access for everyone else. I urge you to restore access to Golden Gate Park as it was before the pandemic.

Maria Mier Llaca

Sent From Brenda Lee to the Board of Supervisors on 11/22/2021 5:09:47 PM

Dear Board of Supervisors,

Subject: JFK Drive

The current closure of JFK Drive severely impacts people with disabilities, seniors, and communities not directly neighboring Golden Gate Park. As we emerge from COVID, it's time to reopen JFK Drive. Golden Gate Park belongs to the people of San Francisco, not just a few. I strongly encourage you to support JFK Drive returning to the conditions pre-COVID, with all roadways open to vehicle traffic and street closures on Sundays, holidays and Saturdays, 6 months of the year.

Brenda Lee

Sent From Pauline Fong to the Board of Supervisors on 11/22/2021 5:09:17 PM

Dear Board of Supervisors,

Subject: Support a JFK Drive compromise!

I support a Golden Gate Park that is accessible to everyone. We all agree that bicyclists and pedestrians should have access to Golden Gate Park, but we need to balance that with access for everyone else. I urge you to restore access to Golden Gate Park as it was before the pandemic.

Pauline Fong

Sent From Melissa Leventon to the Board of Supervisors on 11/22/2021 4:29:03 PM

Dear Board of Supervisors,

Subject: Support a JFK Drive compromise!

Dear Supervisors, I am a resident of the upper Haight district (District 5) and a former employee at the de Young. I am writing to urge you to reopen automobile access to Golden Gate Park as it was before the pandemic. I am especially concerned about access to the museums, the Conservatory, and other cultural attractions at the eastern end of the park. During my 16-year tenure at the de Young, the negative impact of the Sunday closure of JFK Drive was crystal clear when our Sunday attendance was compared to attendance on Saturdays, and I understand that museum visitorship now has been greatly impacted by the full closure of the drive. Is the City planning to compensate the de Young for all the lost revenue resulting from the street closure? We all agree that bicyclists and pedestrians should have access to Golden Gate Park, but we need to balance that with access for everyone else. There are literally miles of park roads west of 10th avenue that can be reserved for cyclists, walkers and runners 24/7. In my view, this is a fairer way for the needs of San Franciscans and the city's important cultural institutions in the park to co-exist. I urge you to restore access to Golden Gate Park as it was before the pandemic.

Melissa Leventon

Sent From Tamara Galt to the Board of Supervisors on 11/22/2021 4:10:51 PM

Dear Board of Supervisors,

Subject: Please reopen JFK Drive

I urge you to support returning John F. Kennedy Drive to its pre-COVID conditions, with all roadways open to vehicle traffic and street closures on Sundays, holidays, and some Saturdays. I haven't been able to enjoy Golden Gate Park with JFK Drive closed 24/7. Everyone should be able to access Golden Gate Park. We need your voice on this issue!

Tamara Galt

Sent From Irma Bozzi to the Board of Supervisors on 11/22/2021 4:07:41 PM

Dear Board of Supervisors,

Subject: Golden Gate Park

It's time for John F. Kennedy Drive to reopen. Golden Gate Park is a critical open space that everyone should be able to visit. I urge you to support JFK Drive returning to the conditions pre-COVID, with all roadways open to vehicle traffic and street closures on Sundays and some Saturdays as it was before

Irma Bozzi

Sent From ANGELINE. Shin to the Board of Supervisors on 11/22/2021 4:05:24 PM

Dear Board of Supervisors,

Subject: JFK

Ableism and gatekeeping have no place in San Francisco. The current closure of JFK Drive is unfortunately both of those things. The time for 'close first, ask questions later' is over. It is time to revert back to the compromise that was struck over a decade ago and restore access for all to Golden Gate Park.

ANGELINE. Shin

Sent From Chrissy Stitt to the Board of Supervisors on 11/22/2021 3:50:08 PM

Dear Board of Supervisors,

Subject: JFK

Ableism and gatekeeping have no place in San Francisco. The current closure of JFK Drive is unfortunately both of those things. The time for 'close first, ask questions later' is over. It is time to revert back to the compromise that was struck over a decade ago and restore access for all to Golden Gate Park.

Chrissy Stitt

Sent From Karen Pugay to the Board of Supervisors on 11/22/2021 3:21:48 PM

Dear Board of Supervisors,

Subject: JFK

Ableism and gatekeeping have no place in San Francisco. The current closure of JFK Drive is unfortunately both of those things. The time for 'close first, ask questions later' is over. It is time to revert back to the compromise that was struck over a decade ago and restore access for all to Golden Gate Park.

Karen Pugay

Sent From Ellen Diamond to the Board of Supervisors on 11/22/2021 2:16:30 PM

Dear Board of Supervisors,

Subject: Golden Gate Park

All families from around the City deserve access to Golden Gate Park. We must reopen JFK Drive to make access to Golden Gate Park a reality. Not all can take public transportation or walk/bike to Golden Gate Park. Access isn't the same for everybody! JFK Drive should be open like it was pre-pandemic.

Ellen Diamond

Sent From Natalie Simotas to the Board of Supervisors on 11/22/2021 8:06:02 AM

Dear Board of Supervisors,

Subject: Golden Gate Park

It's time for John F. Kennedy Drive to reopen. Golden Gate Park is a critical open space that everyone should be able to visit. I urge you to support JFK Drive returning to the conditions pre-COVID, with all roadways open to vehicle traffic and street closures on Sundays and some Saturdays as it was before

Natalie Simotas

Sent From Thomas Vigran to the Board of Supervisors on 11/22/2021 6:35:11 AM

Dear Board of Supervisors,

Subject: Reopen JFK Drive

I fully support bicyclist and pedestrian safety. That's why I am asking you to reopen JFK Drive to how it was before COVID. It is closed all Sundays and half of the Saturdays every year, with ample bike lanes and pedestrian walkways each day of the week. We need to balance equity AND safety!

Thomas Vigran

Sent From Michael Fong to the Board of Supervisors on 11/22/2021 6:15:57 AM

Dear Board of Supervisors,

Subject: Reopen JFK

San Franciscans of all ages and abilities love Golden Gate Park. We all need access to the Park! JFK Drive should be reopened to the way it was before COVID.

Michael Fong

Sent From Nadine Light to the Board of Supervisors on 11/22/2021 5:53:31 AM

Dear Board of Supervisors,

Subject: Reopen JFK

San Franciscans of all ages and abilities love Golden Gate Park. We all need access to the Park! JFK Drive should be reopened to the way it was before COVID.

Nadine Light

Sent From Bobby Ho to the Board of Supervisors on 11/22/2021 5:46:42 AM

Dear Board of Supervisors,

Subject: Golden Gate Park

All families from around the City deserve access to Golden Gate Park. We must reopen JFK Drive to make access to Golden Gate Park a reality. Not all can take public transportation or walk/bike to Golden Gate Park. Access isn't the same for everybody! JFK Drive should be open like it was pre-pandemic.

Bobby Ho

Sent From Barbara Carey to the Board of Supervisors on 11/22/2021 3:39:54 AM

Dear Board of Supervisors,

Subject: JFK

Ableism and gatekeeping have no place in San Francisco. The current closure of JFK Drive is unfortunately both of those things. The time for 'close first, ask questions later' is over. It is time to revert back to the compromise that was struck over a decade ago and restore access for all to Golden Gate Park.

Barbara Carey

Sent From Judith Aune to the Board of Supervisors on 11/22/2021 2:23:05 AM

Dear Board of Supervisors,

Subject: JFK Drive

The 24/7 closure of JFK drive has left many people unable to access Golden Gate Park and its institutions. The current closure is for those who live close enough, have the money to pay for parking, or are able bodied enough to travel on foot or bicycle. We need to go back to the compromise that was struck and reopen JFK as it was before the pandemic!

Judith Aune

Sent From Angel Palmero to the Board of Supervisors on 11/22/2021 2:15:04 AM

Dear Board of Supervisors,

Subject: Please reopen JFK Drive

I urge you to support returning John F. Kennedy Drive to its pre-COVID conditions, with all roadways open to vehicle traffic and street closures on Sundays, holidays, and some Saturdays. I haven't been able to enjoy Golden Gate Park with JFK Drive closed 24/7. Everyone should be able to access Golden Gate Park. I live in San Francisco, I work in San Francisco, and I vote. We need your voice on this issue!

Angel Palmero

Sent From Betsy Trigonis to the Board of Supervisors on 11/22/2021 12:48:16 AM

Dear Board of Supervisors,

Subject: Reopen JFK

San Franciscans of all ages and abilities love Golden Gate Park. We all need access to the Park! JFK Drive should be reopened to the way it was before COVID.

Betsy Trigonis

Sent From Sadie Sacks to the Board of Supervisors on 11/22/2021 12:15:21 AM

Dear Board of Supervisors,

Subject: JFK Drive

The current closure of JFK Drive severely impacts people with disabilities, seniors, and communities not directly neighboring Golden Gate Park. As we emerge from COVID, it's time to reopen JFK Drive. Golden Gate Park belongs to the people of San Francisco, not just a few. I strongly encourage you to support JFK Drive returning to the conditions pre-COVID, with all roadways open to vehicle traffic and street closures on Sundays, holidays and Saturdays, 6 months of the year.

Sadie Sacks

Sent From george yavorsky to the Board of Supervisors on 11/22/2021 12:07:00 AM

Dear Board of Supervisors,

Subject: Support a JFK Drive compromise!

I support a Golden Gate Park that is accessible to everyone. We all agree that bicyclists and pedestrians should have access to Golden Gate Park, but we need to balance that with access for everyone else. I urge you to restore access to Golden Gate Park as it was before the pandemic.

george yavorsky

Sent From Matt Mccoy to the Board of Supervisors on 11/21/2021 11:39:03 PM

Dear Board of Supervisors,

Subject: Support a JFK Drive compromise!

I support a Golden Gate Park that is accessible to everyone. We all agree that bicyclists and pedestrians should have access to Golden Gate Park, but we need to balance that with access for everyone else. I urge you to restore access to Golden Gate Park as it was before the pandemic.

Matt Mccoy

Sent From Bernadette Ferriter to the Board of Supervisors on 11/21/2021 9:16:17 PM

Dear Board of Supervisors,

Subject: MUSEUM ACCESS IN GGPARK

I support a Golden Gate Park that is accessible to everyone. We all agree that bicyclists and pedestrians should have access to Golden Gate Park, but we need to balance that with access for everyone else. I urge you to restore access to Golden Gate Park as it was before the pandemic.

Bernadette Ferriter

Sent From Susan Sweeney to the Board of Supervisors on 11/21/2021 8:08:08 PM

Dear Board of Supervisors,

Subject: JFK

It is time to open JFK Drive to allow easier access to that part of GGPark. Close it on Sundays, fine but leave it open the rest of the time.

Susan Sweeney

Sent From Patricia Mace to the Board of Supervisors on 11/21/2021 7:33:14 PM

Dear Board of Supervisors,

Subject: Golden Gate Park

It's time for John F. Kennedy Drive to reopen. Golden Gate Park is a critical open space that everyone should be able to visit. I urge you to support JFK Drive returning to the conditions pre-COVID, with all roadways open to vehicle traffic and street closures on Sundays and some Saturdays as it was before

Patricia Mace

Sent From Rich Tomlinson to the Board of Supervisors on 11/21/2021 6:58:14 PM

Dear Board of Supervisors,

Subject: Support a JFK Drive compromise!

I support a Golden Gate Park that is accessible to everyone. We all agree that bicyclists and pedestrians should have access to Golden Gate Park, but we need to balance that with access for everyone else. I urge you to restore access to Golden Gate Park as it was before the pandemic.

Rich Tomlinson

Sent From Katya George to the Board of Supervisors on 11/21/2021 6:00:08 PM

Dear Board of Supervisors,

Subject: JFK

A compromise for John F. Kennedy Drive was reached in 2007 that allowed all users of Golden Gate Park to share the roads. It is time to reopen JFK Drive back to the way it was before COVID. The select few that are the most vocal are doing us all a disservice that want a reasonable compromise. Please reopen JFK Drive like it was before COVID!

Katya George

Sent From Karen Bena to the Board of Supervisors on 11/21/2021 5:22:15 PM

Dear Board of Supervisors,

Subject: Reopen JFK

San Franciscans of all ages and abilities love Golden Gate Park. We all need access to the Park! JFK Drive should be reopened to the way it was before COVID.

Karen Bena

Sent From Isabelle Carman to the Board of Supervisors on 11/21/2021 5:13:09 PM

Dear Board of Supervisors,

Subject: Reopen JFK Drive

I fully support bicyclist and pedestrian safety. That's why I am asking you to reopen JFK Drive to how it was before COVID. It is closed all Sundays and half of the Saturdays every year, with ample bike lanes and pedestrian walkways each day of the week. We need to balance equity AND safety!

Isabelle Carman

Sent From marguerite di gangi to the Board of Supervisors on 11/21/2021 5:02:08 PM

Dear Board of Supervisors,

Subject: JFK Drive

The current closure of JFK Drive severely impacts people with disabilities, seniors, and communities not directly neighboring Golden Gate Park. As we emerge from COVID, it's time to reopen JFK Drive. Golden Gate Park belongs to the people of San Francisco, not just a few. I strongly encourage you to support JFK Drive returning to the conditions pre-COVID, with all roadways open to vehicle traffic and street closures on Sundays, holidays and Saturdays, 6 months of the year.

marguerite di gangi

Sent From Loretta Ippolito to the Board of Supervisors on 11/21/2021 4:48:23 PM

Dear Board of Supervisors,

Subject: JFK

A compromise for John F. Kennedy Drive was reached in 2007 that allowed all users of Golden Gate Park to share the roads. It is time to reopen JFK Drive back to the way it was before COVID. The select few that are the most vocal are doing us all a disservice that want a reasonable compromise. Please reopen JFK Drive like it was before COVID!

Loretta Ippolito

Sent From Dave Buo i to the Board of Supervisors on 11/21/2021 4:45:28 PM

Dear Board of Supervisors,

Subject: Reopen JFK Drive

I fully support bicyclist and pedestrian safety. That's why I am asking you to reopen JFK Drive to how it was before COVID. It is closed all Sundays and half of the Saturdays every year, with ample bike lanes and pedestrian walkways each day of the week. We need to balance equity AND safety!

Dave Buo i

Sent From Barbara Brundage to the Board of Supervisors on 11/21/2021 4:42:18 PM

Dear Board of Supervisors,

Subject: JFK

Ableism and gatekeeping have no place in San Francisco. The current closure of JFK Drive is unfortunately both of those things. The time for 'close first, ask questions later' is over. It is time to revert back to the compromise that was struck over a decade ago and restore access for all to Golden Gate Park.

Barbara Brundage

Sent From Bianca Cohen to the Board of Supervisors on 11/21/2021 3:06:30 PM

Dear Board of Supervisors,

Subject: JFK Drive

The 24/7 closure of JFK drive has left many people unable to access Golden Gate Park and its institutions. The current closure is for those who live close enough, have the money to pay for parking, or are able bodied enough to travel on foot or bicycle. We need to go back to the compromise that was struck and reopen JFK as it was before the pandemic!

Bianca Cohen

Sent From John Chernicky to the Board of Supervisors on 11/21/2021 2:41:02 PM

Dear Board of Supervisors,

Subject: Reopen JFK Drive

I fully support bicyclist and pedestrian safety. That's why I am asking you to reopen JFK Drive to how it was before COVID. It is closed all Sundays and half of the Saturdays every year, with ample bike lanes and pedestrian walkways each day of the week. We need to balance equity AND safety!

John Chernicky

Sent From Fiona Hall-Roulac to the Board of Supervisors on 11/21/2021 12:13:26 PM

Dear Board of Supervisors,

Subject: JFK

A compromise for John F. Kennedy Drive was reached in 2007 that allowed all users of Golden Gate Park to share the roads. It is time to reopen JFK Drive back to the way it was before COVID. The select few that are the most vocal are doing us all a disservice that want a reasonable compromise. Please reopen JFK Drive like it was before COVID!

Fiona Hall-Roulac

Sent From Andrew Wiseman to the Board of Supervisors on 11/21/2021 7:59:46 AM

Dear Board of Supervisors,

Subject: JFK Drive

The current closure of JFK Drive severely impacts people with disabilities, seniors, and communities not directly neighboring Golden Gate Park. As we emerge from COVID, it's time to reopen JFK Drive. Golden Gate Park belongs to the people of San Francisco, not just a few. I strongly encourage you to support JFK Drive returning to the conditions pre-COVID, with all roadways open to vehicle traffic and street closures on Sundays, holidays and Saturdays, 6 months of the year.

Andrew Wiseman

Sent From Kathleen Powell to the Board of Supervisors on 11/21/2021 6:53:44 AM

Dear Board of Supervisors,

Subject: JFK Drive

The current closure of JFK Drive severely impacts people with disabilities, seniors, and communities not directly neighboring Golden Gate Park. As we emerge from COVID, it's time to reopen JFK Drive. Golden Gate Park belongs to the people of San Francisco, not just a few. I strongly encourage you to support JFK Drive returning to the conditions pre-COVID, with all roadways open to vehicle traffic and street closures on Sundays, holidays and Saturdays, 6 months of the year.

Kathleen Powell

Sent From Mark Finigan to the Board of Supervisors on 11/21/2021 5:46:10 AM

Dear Board of Supervisors,

Subject: Reopen JFK

San Franciscans of all ages and abilities love Golden Gate Park. We all need access to the Park! JFK Drive should be reopened to the way it was before COVID. I work in San Francisco, I live in San Francisco and I vote.

Mark Finigan

Sent From RC Maloy to the Board of Supervisors on 11/21/2021 5:06:54 AM

Dear Board of Supervisors,

Subject: Please reopen JFK Drive

I urge you to support returning John F. Kennedy Drive to its pre-COVID conditions, with all roadways open to vehicle traffic and street closures on Sundays, holidays, and some Saturdays. I haven't been able to enjoy Golden Gate Park with JFK Drive closed 24/7. Everyone should be able to access Golden Gate Park. We need your voice on this issue!

RC Maloy

Sent From JOY STEWART to the Board of Supervisors on 11/21/2021 4:43:36 AM

Dear Board of Supervisors,

Subject: Reopen JFK

San Franciscans of all ages and abilities love Golden Gate Park. We all need access to the Park! JFK Drive should be reopened to the way it was before COVID.

JOY STEWART

Sent From Akiko Arikawa to the Board of Supervisors on 11/21/2021 4:12:22 AM

Dear Board of Supervisors,

Subject: Reopen JFK

San Franciscans of all ages and abilities love Golden Gate Park. In particular seniors can't always use buses due to less physical stability. They can visit many areas of the park with family member driving and pick-up. The park was a blessed beautiful and extremely spirit lifting for all of us able to walk the many paths and observing families use of JFK during the intense 2020. I can notice that the use has become more weekend use as vaccines have improved much for the city. JFK Drive should be reopened to the way it was before COVID.

Akiko Arikawa

Sent From Deborah Fremming to the Board of Supervisors on 11/21/2021 3:24:28 AM

Dear Board of Supervisors,

Subject: Reopen JFK Drive

A second generation San Franciscan, 3 generations buried in the Presidio, I definitely preferred the park before COVID. Open up Jfk blvd. Long time museum member, have lost interest. I used to take my students every year to get the city and museums. San Francisco is no longer the city I've loved all my life. Sad.

Deborah Fremming

Sent From Jan Slatter to the Board of Supervisors on 11/21/2021 2:43:52 AM

Dear Board of Supervisors,

Subject: Golden Gate Park

It's time for John F. Kennedy Drive to reopen. Golden Gate Park is a critical open space that everyone should be able to visit. I urge you to support JFK Drive returning to the conditions pre-COVID, with all roadways open to vehicle traffic and street closures on Sundays and some Saturdays as it was before

Jan Slatter

Sent From LILLIAN SHIIBA to the Board of Supervisors on 11/21/2021 2:20:26 AM

Dear Board of Supervisors,

Subject: Support a JFK Drive compromise!

I support a Golden Gate Park that is accessible to everyone. We all agree that bicyclists and pedestrians should have access to Golden Gate Park, but we need to balance that with access for everyone else. I urge you to restore access to Golden Gate Park as it was before the pandemic.

LILLIAN SHIIBA

Sent From Barbara Renzullo to the Board of Supervisors on 11/21/2021 1:01:13 AM

Dear Board of Supervisors,

Subject: Please reopen JFK Drive

I urge you to support returning John F. Kennedy Drive to its pre-COVID conditions, with all roadways open to vehicle traffic and street closures on Sundays, holidays, and some Saturdays. I haven't been able to enjoy Golden Gate Park with JFK Drive closed 24/7. Everyone should be able to access Golden Gate Park. We need your voice on this issue!

Barbara Renzullo

Sent From Elizabeth Falkner to the Board of Supervisors on 11/21/2021 12:31:35 AM

Dear Board of Supervisors,

Subject: Golden Gate Park

It's time for John F. Kennedy Drive to reopen. Golden Gate Park is a critical open space that everyone should be able to visit. I urge you to support JFK Drive returning to the conditions pre-COVID, with all roadways open to vehicle traffic and street closures on Sundays and some Saturdays as it was before.

Elizabeth Falkner

Sent From Irene Higtower to the Board of Supervisors on 11/20/2021 11:49:48 PM

Dear Board of Supervisors,

Subject: Golden Gate Park

It's time for John F. Kennedy Drive to reopen. Golden Gate Park is a critical open space that everyone should be able to visit. I urge you to support JFK Drive returning to the conditions pre-COVID, with all roadways open to vehicle traffic and street closures on Sundays and some Saturdays as it was before.

Irene Higtower

Sent From G.A. Evans to the Board of Supervisors on 11/20/2021 11:20:24 PM

Dear Board of Supervisors,

Subject: Support a JFK Drive compromise!

I support a Golden Gate Park that is accessible to everyone. We all agree that bicyclists and pedestrians should have access to Golden Gate Park, but we need to balance that with access for everyone else. I urge you to restore access to Golden Gate Park as it was before the pandemic.

G.A. Evans

Sent From Janaea Martin to the Board of Supervisors on 11/20/2021 10:43:05 PM

Dear Board of Supervisors,

Subject: JFK Drive

The 24/7 closure of JFK drive has left many people unable to access Golden Gate Park and its institutions. The current closure is for those who live close enough, have the money to pay for parking, or are able bodied enough to travel on foot or bicycle. We need to go back to the compromise that was struck and reopen JFK as it was before the pandemic!

Janaea Martin

Sent From david vanderbilt to the Board of Supervisors on 11/20/2021 10:18:57 PM

Dear Board of Supervisors,

Subject: Golden Gate Park

All families from around the City deserve access to Golden Gate Park. We must reopen JFK Drive to make access to Golden Gate Park a reality. Not all can take public transportation or walk/bike to Golden Gate Park. Access isn't the same for everybody! JFK Drive should be open like it was pre-pandemic.

david vanderbilt

Sent From Christina Creveling to the Board of Supervisors on 11/20/2021 9:43:07 PM

Dear Board of Supervisors,

Subject: JFK

A compromise for John F. Kennedy Drive was reached in 2007 that allowed all users of Golden Gate Park to share the roads. It is time to reopen JFK Drive back to the way it was before COVID. The select few that are the most vocal are doing us all a disservice that want a reasonable compromise. There are those of us who drive to visit the park and we need access that is closer. In the past, it was possible to park on JFK and walk into the museums, etc. Please give that access back to us. Not all of us can afford the price of the garage or can walk from Fulton to get into the park. Please reopen JFK Drive like it was before COVID!

Christina Creveling

Sent From Susan Crist to the Board of Supervisors on 11/20/2021 8:57:27 PM

Dear Board of Supervisors,

Subject: Support a JFK Drive compromise!

I support a Golden Gate Park that is accessible to everyone. We all agree that bicyclists and pedestrians should have access to Golden Gate Park, but we need to balance that with access for everyone else. I urge you to restore access to Golden Gate Park as it was before the pandemic.

Susan Crist

Sent From Keiko Ito to the Board of Supervisors on 11/20/2021 8:53:54 PM

Dear Board of Supervisors,

Subject: Please reopen JFK Drive

I urge you to support returning John F. Kennedy Drive to its pre-COVID conditions, with all roadways open to vehicle traffic and street closures on Sundays, holidays, and some Saturdays. I haven't been able to enjoy Golden Gate Park with JFK Drive closed 24/7. Everyone should be able to access Golden Gate Park. We need your voice on this issue!

Keiko Ito

Sent From Kimberly Leshar to the Board of Supervisors on 11/20/2021 8:52:09 PM

Dear Board of Supervisors,

Subject: Golden Gate Park

It's time for John F. Kennedy Drive to reopen. Golden Gate Park is a critical open space that everyone should be able to visit. I urge you to support JFK Drive returning to the conditions pre-COVID, with all roadways open to vehicle traffic and street closures on Sundays and some Saturdays as it was before

Kimberly Leshar

Sent From Carol Selig to the Board of Supervisors on 11/20/2021 8:38:13 PM

Dear Board of Supervisors,

Subject: JFK

Ableism and gatekeeping have no place in San Francisco. The current closure of JFK Drive is unfortunately both of those things. The time for 'close first, ask questions later' is over. It is time to revert back to the compromise that was struck over a decade ago and restore access for all to Golden Gate Park.

Carol Selig

Sent From Kim Wong to the Board of Supervisors on 11/20/2021 8:20:54 PM

Dear Board of Supervisors,

Subject: JFK Drive

The 24/7 closure of JFK drive has left many people unable to access Golden Gate Park and its institutions. The current closure is for those who live close enough, have the money to pay for parking, or are able bodied enough to travel on foot or bicycle. We need to go back to the compromise that was struck and reopen JFK as it was before the pandemic!

Kim Wong

Sent From Sidsel Millerstrom to the Board of Supervisors on 11/20/2021 8:16:48 PM

Dear Board of Supervisors,

Subject: Support a JFK Drive compromise!

I support a Golden Gate Park that is accessible to everyone. We all agree that bicyclists and pedestrians should have access to Golden Gate Park, but we need to balance that with access for everyone else. I urge you to restore access to Golden Gate Park as it was before the pandemic.

Sidsel Millerstrom

Sent From Elaine McKenna to the Board of Supervisors on 11/20/2021 8:05:17 PM

Dear Board of Supervisors,

Subject: JFK Drive

The 24/7 closure of JFK drive has left many people unable to access Golden Gate Park and its institutions. We need to go back to the compromise that was struck and reopen JFK as it was before the pandemic. Thank you for your consideration.

Elaine McKenna

Sent From Alex Darr to the Board of Supervisors on 11/20/2021 7:56:09 PM

Dear Board of Supervisors,

Subject: Keep JFK Drive Open to Park Users

I fully support bicyclist and pedestrian safety. That's why I am asking you to keep open JFK Drive as it has been since the start of COVID lockdowns. It was unsafe for Park users everyday except Sundays and half of the Saturdays every year - bike lanes blocked by cars and pedestrian walkways crowded to the point that people walked on the grass landscaping (note the disappearance of use paths alongside paved walkways) each day of the week. We need to balance equity AND safety! The park needs better transit access every day of the week from every neighborhood and the museum-controlled parking garage, approved by voters who were promised a 'pedestrian oasis' in exchange, needs to be made affordable to those who need to drive to the park, addressing accessibility. People with vision, hearing, and mobility disabilities, as well as seniors and children, deserve a safe place to walk, ride, roll, and play away from the noise and danger of cars. There are plenty of roads to drive in Golden Gate Park. At least part of it should be safe for other users.

Alex Darr

Sent From David Menke to the Board of Supervisors on 11/20/2021 7:23:18 PM

Dear Board of Supervisors,

Subject: Golden Gate Park

It's time for John F. Kennedy Drive to reopen. Golden Gate Park is a critical open space that everyone should be able to visit. I urge you to support JFK Drive returning to the conditions pre-COVID, with all roadways open to vehicle traffic and street closures on Sundays and some Saturdays as it was before

David Menke

Sent From Marria Evbuoma to the Board of Supervisors on 11/20/2021 7:22:49 PM

Dear Board of Supervisors,

Subject: Please reopen JFK Drive

I urge you to support returning John F. Kennedy Drive to its pre-COVID conditions, with all roadways open to vehicle traffic and street closures on Sundays, holidays, and some Saturdays. I haven't been able to enjoy Golden Gate Park with JFK Drive closed 24/7. Everyone should be able to access Golden Gate Park. We need your voice on this issue!

Marria Evbuoma

Sent From Valerie Campbell to the Board of Supervisors on 11/20/2021 7:00:58 PM

Dear Board of Supervisors,

Subject: Support a JFK Drive compromise!

I support a Golden Gate Park that is accessible to everyone. We all agree that bicyclists and pedestrians should have access to Golden Gate Park, but we need to balance that with access for everyone else. I urge you to restore access to Golden Gate Park as it was before the pandemic.

Valerie Campbell

Sent From Tamra Winchester to the Board of Supervisors on 11/20/2021 6:59:21 PM

Dear Board of Supervisors,

Subject: Open JFK Drive in Golden Gate Park

I feel very strongly about the issue of closing JFK Drive. The City of San Francisco must continue to earn its reputation for being a cultured city with world class art. As important, the current closure of JFK Drive severely impacts people with disabilities, seniors, and communities not directly neighboring Golden Gate Park. The initial intent of closing JFK Drive temporarily was to benefit the health of Golden Gate Park visitors, I would like to emphasize that art and exercise are equally essential for us to thrive. Opening the drive will not prevent the public from exercising and otherwise enjoying the park. Keeping it closed will definitely impact the ability of the museums to survive and severely restrict access to the park for visitors. Don't succumb to a false dichotomy. We don't have to choose between indoor and outdoor enrichment. Open the drive to pre-COVID conditions to benefit everyone. Please. I urge you to support JFK Drive returning to the conditions pre-COVID, with all roadways open to vehicle traffic and street closures on Sundays and some Saturdays as it was before

Tamra Winchester

Sent From Cheryl McDonald to the Board of Supervisors on 11/20/2021 6:42:47 PM

Dear Board of Supervisors,

Subject: Please reopen JFK Drive

I urge you to support returning John F. Kennedy Drive to its pre-COVID conditions, with all roadways open to vehicle traffic and street closures on Sundays, holidays, and some Saturdays. I haven't been able to enjoy Golden Gate Park with JFK Drive closed 24/7. Everyone should be able to access Golden Gate Park. We need your voice on this issue!

Cheryl McDonald

Sent From Charlotte Tefft to the Board of Supervisors on 11/20/2021 6:34:52 PM

Dear Board of Supervisors,

Subject: Reopen JFK Drive

I fully support bicyclist and pedestrian safety. That's why I am asking you to reopen JFK Drive to how it was before COVID. It is closed all Sundays and half of the Saturdays every year, with ample bike lanes and pedestrian walkways each day of the week. We need to balance equity AND safety! Please open JFK drive. I have raspatory issues that make it very difficult to walk a distance to the front doors of the museum. As a result I have let go of my membership. Such a gem for a senior artist to be denied. I do not want to see all those taxi stands. I would like close handicap parking. Sure hope you are listening to us, the people that support and gain comfort from the shows. Plus the opportunity to share with my grandchildren!!!!

Charlotte Tefft

Sent From Jaime Yamamura to the Board of Supervisors on 11/20/2021 6:31:18 PM

Dear Board of Supervisors,

Subject: JFK

A compromise for John F. Kennedy Drive was reached in 2007 that allowed all users of Golden Gate Park to share the roads. It is time to reopen JFK Drive back to the way it was before COVID. The select few that are the most vocal are doing us all a disservice that want a reasonable compromise. Please reopen JFK Drive like it was before COVID!

Jaime Yamamura

Sent From Susan Hoganson to the Board of Supervisors on 11/20/2021 6:26:30 PM

Dear Board of Supervisors,

Subject: Golden Gate Park

All families from around the Bay Area deserve access to Golden Gate Park. We must reopen JFK Drive to make access to Golden Gate Park a reality. Not all can take public transportation or walk/bike to Golden Gate Park. Access isn't the same for everybody! JFK Drive should be open like it was pre-pandemic.

Susan Hoganson

Sent From Wendy YAMAMURA to the Board of Supervisors on 11/20/2021 6:13:06 PM

Dear Board of Supervisors,

Subject: Golden Gate Park

All families from around the City deserve access to Golden Gate Park. We must reopen JFK Drive to make access to Golden Gate Park a reality. Not all can take public transportation or walk/bike to Golden Gate Park. Access isn't the same for everybody! JFK Drive should be open like it was pre-pandemic. Also streets surrounding Golden Gate Park are extremely congested as residents try to cross east to west and have no alternatives but to cause back ups on Arguello, Parker, Lincoln, Fulton, Fell and Stanyon.

Wendy YAMAMURA

Sent From melinda ahrens to the Board of Supervisors on 11/20/2021 6:07:48 PM

Dear Board of Supervisors,

Subject: Please reopen JFK Drive

I urge you to support returning John F. Kennedy Drive to its pre-COVID conditions, with all roadways open to vehicle traffic and street closures on Sundays, holidays, and some Saturdays. I haven't been able to enjoy Golden Gate Park with JFK Drive closed 24/7. Everyone should be able to access Golden Gate Park. We need your voice on this issue!

melinda ahrens

Sent From Julia Grau to the Board of Supervisors on 11/20/2021 6:02:28 PM

Dear Board of Supervisors,

Subject: Reopen JFK

San Franciscans of all ages and abilities love Golden Gate Park. We all need access to the Park! JFK Drive should be reopened to the way it was before COVID.

Julia Grau

Sent From Myrtis Mixon to the Board of Supervisors on 11/20/2021 6:02:03 PM

Dear Board of Supervisors,

Subject: Golden Gate Park

It's time for John F. Kennedy Drive to reopen. Golden Gate Park is a critical open space that everyone should be able to visit. I urge you to support JFK Drive returning to the conditions pre-COVID, with all roadways open to vehicle traffic and street closures on Sundays and some Saturdays as it was before

Myrtis Mixon

Sent From Allen Malmquist to the Board of Supervisors on 11/20/2021 6:00:42 PM

Dear Board of Supervisors,

Subject: JFK Drive

People do drive. People will continue to drive. Creating better bike access and public transportation around the city is a good thing, but car-access needs to remain a priority. Handicapped people, people traveling w/ big loads, the elderly, friends carpooling, there are many many reasons driving is still the best option in the city for some people overall and for others on specific travels. Let these people, not to mention long distance visitors, access Golden Gate Park, the DeYoung, Academy, arboretum & other treasures. Keep JFK open so ALL PEOPLES have access. Thank you.

Allen Malmquist

Sent From Danielle Garland to the Board of Supervisors on 11/20/2021 5:46:25 PM

Dear Board of Supervisors,

Subject: Golden Gate Park

All families from around the City deserve access to Golden Gate Park. We must reopen JFK Drive to make access to Golden Gate Park a reality. Not all can take public transportation or walk/bike to Golden Gate Park. Access isn't the same for everybody! JFK Drive should be open like it was pre-pandemic.

Danielle Garland

Sent From Paula Linden to the Board of Supervisors on 11/20/2021 5:30:54 PM

Dear Board of Supervisors,

Subject: Reopen JFK

San Franciscans of all ages and abilities love Golden Gate Park. We all need access to the Park! JFK Drive should be reopened to the way it was before COVID. It is also extremely important for those in the bay area who visit the park's attraction often,

Paula Linden

Sent From Lynn Lee to the Board of Supervisors on 11/20/2021 5:17:21 PM

Dear Board of Supervisors,

Subject: Please reopen JFK Drive

I urge you to support returning John F. Kennedy Drive to its pre-COVID conditions, with all roadways open to vehicle traffic and street closures on Sundays, holidays, and some Saturdays. I haven't been able to enjoy Golden Gate Park with JFK Drive closed 24/7. Everyone should be able to access Golden Gate Park. We need your voice on this issue!

Lynn Lee

Sent From Mary Walker-MacLean to the Board of Supervisors on 11/20/2021 5:15:27 PM

Dear Board of Supervisors,

Subject: Reopen JFK

San Franciscans of all ages and abilities love Golden Gate Park. We all need access to the Park! JFK Drive should be reopened to the way it was before COVID. Remember that cyclers and walkers have the Great Highway now open on Sundays, too, redirecting some activity that used to be on JFK.

Mary Walker-MacLean

Sent From Nicole Bohan to the Board of Supervisors on 11/20/2021 5:04:11 PM

Dear Board of Supervisors,

Subject: Golden Gate Park

It's time for John F. Kennedy Drive to reopen. Golden Gate Park is a critical open space that everyone should be able to visit. I urge you to support JFK Drive returning to the conditions pre-COVID, with all roadways open to vehicle traffic and street closures on Sundays and some Saturdays as it was before

Nicole Bohan

Sent From Carl Mitchell to the Board of Supervisors on 11/20/2021 4:56:40 PM

Dear Board of Supervisors,

Subject: JFK Drive

The current closure of JFK Drive severely impacts people with disabilities, seniors, and communities not directly neighboring Golden Gate Park. As we emerge from COVID, it's time to reopen JFK Drive. Golden Gate Park belongs to the people of San Francisco, not just a few. I strongly encourage you to support JFK Drive returning to the conditions pre-COVID, with all roadways open to vehicle traffic and street closures on Sundays, holidays and Saturdays, 6 months of the year.

Carl Mitchell

Sent From Janet Turk to the Board of Supervisors on 11/20/2021 4:50:47 PM

Dear Board of Supervisors,

Subject: Support a JFK Drive compromise!

I support a Golden Gate Park that is accessible to everyone. We all agree that bicyclists and pedestrians should have access to Golden Gate Park, but we need to balance that with access for everyone else. I urge you to restore access to Golden Gate Park as it was before the pandemic.

Janet Turk

Sent From Elizabeth Sutherland Riney to the Board of Supervisors on 11/20/2021 4:49:28 PM

Dear Board of Supervisors,

Subject: JFK Drive

The 24/7 closure of JFK drive has left many people unable to access Golden Gate Park and its institutions. The current closure is for those who live close enough, have the money to pay for parking, or are able bodied enough to travel on foot or bicycle. We need to go back to the compromise that was struck and reopen JFK as it was before the pandemic! This closure is inequitable.

Elizabeth Sutherland Riney

Sent From Ann Lanzerotti to the Board of Supervisors on 11/20/2021 4:48:21 PM

Dear Board of Supervisors,

Subject: Golden Gate Park

All individuals, families, school groups, whether from the City or visitors to the city, deserve access to Golden Gate Park. We must reopen JFK Drive to make access to Golden Gate Park a reality again. Not all can take public transportation or walk/bike to Golden Gate Park. Access isn't the same for everybody! JFK Drive should be open like it was pre-pandemic.

Ann Lanzerotti

Sent From Fred Schnider to the Board of Supervisors on 11/20/2021 4:29:38 PM

Dear Board of Supervisors,

Subject: Golden Gate Park

I am a Berkeley resident, but a frequent visitor to San Francisco and especially Golden Gate Park and its world class museums and attractions. The proposal to reopen JFK Drive makes sense and should be acted upon. JFK Drive should be open like it was pre-pandemic. Thank you for your time and consideration.

Fred Schnider

Sent From Tedi Siminowsky to the Board of Supervisors on 11/20/2021 4:28:00 PM

Dear Board of Supervisors,

Subject: JFK

PLease consider a compromise. MOre closure than before pandemic but less that full closure all the time.

Tedi Siminowsky

Sent From Sandra Giachino to the Board of Supervisors on 11/20/2021 4:13:00 PM

Dear Board of Supervisors,

Subject: Golden Gate Park

All families from around the City deserve access to Golden Gate Park. We must reopen JFK Drive to make access to Golden Gate Park a reality. Not all can take public transportation or walk/bike to Golden Gate Park. Access isn't the same for everybody! JFK Drive should be open like it was pre-pandemic.

Sandra Giachino

Sent From Jan Letson to the Board of Supervisors on 11/20/2021 4:11:11 PM

Dear Board of Supervisors,

Subject: Reopen JFK Drive

I fully support bicyclist and pedestrian safety. That's why I am asking you to reopen JFK Drive to how it was before COVID. It is closed all Sundays and half of the Saturdays every year, with ample bike lanes and pedestrian walkways each day of the week. We need to balance equity AND safety!

Jan Letson

Sent From Hal Moseley to the Board of Supervisors on 11/20/2021 4:03:49 PM

Dear Board of Supervisors,

Subject: Reopen JFK Drive

I fully support bicyclist and pedestrian safety. That's why I am asking you to reopen JFK Drive to how it was before COVID. It is closed all Sundays and half of the Saturdays every year, with ample bike lanes and pedestrian walkways each day of the week. We need to balance equity AND safety!

Hal Moseley

Sent From Craig Adler to the Board of Supervisors on 11/20/2021 3:57:02 PM

Dear Board of Supervisors,

Subject: Golden Gate Park

It's time for John F. Kennedy Drive to reopen. Golden Gate Park is a critical open space that everyone should be able to visit. I urge you to support JFK Drive returning to the conditions pre-COVID, with all roadways open to vehicle traffic and street closures on Sundays and some Saturdays as it was before

Craig Adler

Sent From karen lundin to the Board of Supervisors on 11/20/2021 3:53:47 PM

Dear Board of Supervisors,

Subject: Support a JFK Drive compromise!

I support a Golden Gate Park that is accessible to everyone. We all agree that bicyclists and pedestrians should have access to Golden Gate Park, but we need to balance that with access for everyone else. I urge you to restore access to Golden Gate Park as it was before the pandemic.

karen lundin

Sent From Joan Hyde to the Board of Supervisors on 11/20/2021 3:52:19 PM

Dear Board of Supervisors,

Subject: Reopen JFK

San Franciscans of all ages and abilities love Golden Gate Park. We all need access to the Park! JFK Drive should be reopened to the way it was before COVID.

Joan Hyde

Sent From Jessica Thomander to the Board of Supervisors on 11/20/2021 3:50:45 PM

Dear Board of Supervisors,

Subject: Golden Gate Park

It's time for John F. Kennedy Drive to reopen. Golden Gate Park is a critical open space that everyone should be able to visit. I urge you to support JFK Drive returning to the conditions pre-COVID, with all roadways open to vehicle traffic and street closures on Sundays and some Saturdays as it was before

Jessica Thomander

Sent From Marilyn Winkler to the Board of Supervisors on 11/20/2021 3:48:43 PM

Dear Board of Supervisors,

Subject: JFK

A compromise for John F. Kennedy Drive was reached in 2007 that allowed all users of Golden Gate Park to share the roads. It is time to reopen JFK Drive back to the way it was before COVID. The select few that are the most vocal are doing us all a disservice that want a reasonable compromise. Please reopen JFK Drive like it was before COVID!

Marilyn Winkler

Sent From Carolyn Beaman to the Board of Supervisors on 11/20/2021 3:11:41 PM

Dear Board of Supervisors,

Subject: Support a JFK Drive compromise!

I support a Golden Gate Park that is accessible to everyone. We all agree that bicyclists and pedestrians should have access to Golden Gate Park, but we need to balance that with access for everyone else. I urge you to restore access to Golden Gate Park as it was before the pandemic.

Carolyn Beaman

Sent From maria mayr to the Board of Supervisors on 11/20/2021 11:17:10 AM

Dear Board of Supervisors,

Subject: JFK Drive

The current closure of JFK Drive severely impacts people with disabilities, seniors, and communities not directly neighboring Golden Gate Park. As we emerge from COVID, it's time to reopen JFK Drive. Golden Gate Park belongs to the people of San Francisco, not just a few. I strongly encourage you to support JFK Drive returning to the conditions pre-COVID, with all roadways open to vehicle traffic and street closures on Sundays, holidays and Saturdays, 6 months of the year.

maria mayr

Sent From Kimberly Allee to the Board of Supervisors on 11/20/2021 11:02:30 AM

Dear Board of Supervisors,

Subject: JFK Drive

The current closure of JFK Drive severely impacts people with disabilities, seniors, and communities not directly neighboring Golden Gate Park. As we emerge from COVID, it's time to reopen JFK Drive. Golden Gate Park belongs to the people of San Francisco, not just a few. I strongly encourage you to support JFK Drive returning to the conditions pre-COVID, with all roadways open to vehicle traffic and street closures on Sundays, holidays and Saturdays, 6 months of the year.

Kimberly Allee

Sent From Anne Palu to the Board of Supervisors on 11/20/2021 9:09:57 AM

Dear Board of Supervisors,

Subject: Golden Gate Park

It's time for John F. Kennedy Drive to reopen. Golden Gate Park is a critical open space that everyone should be able to visit. I urge you to support JFK Drive returning to the conditions pre-COVID, with all roadways open to vehicle traffic and street closures on Sundays and some Saturdays as it was before

Anne Palu

Sent From Levon Sanossian to the Board of Supervisors on 11/20/2021 8:36:02 AM

Dear Board of Supervisors,

Subject: JFK Drive

A compromise for John F. Kennedy Drive was reached in 2007 that allowed all users of Golden Gate Park to share the roads. It is time to reopen JFK Drive back to the way it was before COVID. The select few that are the most vocal are doing us all a disservice that want a reasonable compromise. Please reopen JFK Drive like it was before COVID!

Levon Sanossian

Sent From kristine harrison to the Board of Supervisors on 11/20/2021 8:06:34 AM

Dear Board of Supervisors,

Subject: JFK

Ableism and gatekeeping have no place in San Francisco. The current closure of JFK Drive is unfortunately both of those things. The time for 'close first, ask questions later' is over. It is time to revert back to the compromise that was struck over a decade ago and restore access for all to Golden Gate Park.

kristine harrison

Sent From Kat Gelles to the Board of Supervisors on 11/20/2021 6:43:09 AM

Dear Board of Supervisors,

Subject: JFK Drive

The current closure of JFK Drive severely impacts people with disabilities, seniors, and communities not directly neighboring Golden Gate Park. Parking is also a problem, especially on weekends. As we emerge from COVID, it's time to reopen JFK Drive. Golden Gate Park belongs to the people of San Francisco, not just a few. I strongly encourage you to support JFK Drive returning to the conditions pre-COVID, with all roadways open to vehicle traffic and street closures on Sundays, holidays and Saturdays, 6 months of the year.

Kat Gelles

Sent From strauss Strauss to the Board of Supervisors on 11/20/2021 6:19:30 AM

Dear Board of Supervisors,

Subject: JFK

A compromise for John F. Kennedy Drive was reached in 2007 that allowed all users of Golden Gate Park to share the roads. It is time to reopen JFK Drive back to the way it was before COVID. The select few that are the most vocal are doing us all a disservice that want a reasonable compromise. Please reopen JFK Drive like it was before COVID!

strauss Strauss

Sent From Dale Thompson to the Board of Supervisors on 11/20/2021 6:17:51 AM

Dear Board of Supervisors,

Subject: Reopen JFK Drive

I fully support bicyclist and pedestrian safety. That's why I am asking you to reopen JFK Drive to how it was before COVID. It is closed all Sundays and half of the Saturdays every year, with ample bike lanes and pedestrian walkways each day of the week. We need to balance equity AND safety!

Dale Thompson

Sent From Jordan Faires to the Board of Supervisors on 11/20/2021 6:06:52 AM

Dear Board of Supervisors,

Subject: Keep JFK Safe and Closed to Cars

It's abhorrent that pedestrians and cyclists have to fight for scraps when it comes to safe, open streets. If a city committed to climate change and Vision Zero doesn't maintain open, car-free streets, it is failing in its mission. I urge you to reject bad-faith efforts to reopen JFK to cars and keep our city healthy, safe and beautiful.

Jordan Faires

Sent From Anne Kaiser to the Board of Supervisors on 11/20/2021 5:53:21 AM

Dear Board of Supervisors,

Subject: Golden Gate Park

All families from around the City deserve access to Golden Gate Park. We must reopen JFK Drive to make access to Golden Gate Park a reality. Not all can take public transportation or walk/bike to Golden Gate Park. Access isn't the same for everybody! JFK Drive should be open like it was pre-pandemic.

Anne Kaiser

Sent From Carol Banquer to the Board of Supervisors on 11/20/2021 5:51:00 AM

Dear Board of Supervisors,

Subject: Golden Gate Park

All families from around the City deserve access to Golden Gate Park. We must reopen JFK Drive to make access to Golden Gate Park a reality. Not all can take public transportation or walk/bike to Golden Gate Park. Access isn't the same for everybody! JFK Drive should be open like it was pre-pandemic.

Carol Banquer

Sent From Linda Allen to the Board of Supervisors on 11/20/2021 5:48:35 AM

Dear Board of Supervisors,

Subject: JFK

I was recuperating from a broken foot and surgery and I couldn't go to the lawn bowling club or otherwise enjoy the park like I used to because there was nowhere to park. I couldn't walk from the museum parking lot. I grew up right next to the park when it was closed only on Sundays. We need to reopen the park so people can access it. You are hurting the cherished institutions that are in them such as the museum, aquarium (that's what we always called it when we were kids) and the tea garden. Please reopen JFK Drive like it was before COVID!

Linda Allen

Sent From Carolyn Glubok to the Board of Supervisors on 11/20/2021 5:44:44 AM

Dear Board of Supervisors,

Subject: Golden Gate Park

All families from around the City deserve access to Golden Gate Park. We must reopen JFK Drive to make access to Golden Gate Park a reality. Not all can take public transportation or walk/bike to Golden Gate Park. Access isn't the same for everybody! JFK Drive should be open like it was pre-pandemic.

Carolyn Glubok

Sent From Eileen Landini to the Board of Supervisors on 11/20/2021 5:35:20 AM

Dear Board of Supervisors,

Subject: JFK Drive

The 24/7 closure of JFK drive has left many people unable to access Golden Gate Park and its institutions. The current closure is for those who live close enough, have the money to pay for parking, or are able bodied enough to travel on foot or bicycle. We need to go back to the compromise that was struck and reopen JFK as it was before the pandemic!

Eileen Landini

Sent From Carol Bier to the Board of Supervisors on 11/20/2021 5:30:28 AM

Dear Board of Supervisors,

Subject: Reopen JFK Drive

I fully support bicyclist and pedestrian safety. That's why I am asking you to reopen JFK Drive to how it was before COVID. It is closed all Sundays and half of the Saturdays every year, with ample bike lanes and pedestrian walkways each day of the week. We need to balance equity AND safety!

Carol Bier

Sent From Alice Spears to the Board of Supervisors on 11/20/2021 5:27:42 AM

Dear Board of Supervisors,

Subject: JFK

Please reopen JFK Drive to cars so we can all visit the museums. Not everyone can walk or ride a bicycle the distance required to get to the DeYoung or the Academy of Sciences from outside the park.

Alice Spears

Sent From Kent Howard to the Board of Supervisors on 11/20/2021 5:26:01 AM

Dear Board of Supervisors,

Subject: Golden Gate Park

All families from around the City deserve access to Golden Gate Park. We must reopen JFK Drive to make access to Golden Gate Park a reality. Not all can take public transportation or walk/bike to Golden Gate Park. Access isn't the same for everybody! JFK Drive should be open like it was pre-pandemic.

Kent Howard

Sent From Mary Nichols to the Board of Supervisors on 11/20/2021 5:25:01 AM

Dear Board of Supervisors,

Subject: JFK

A compromise for John F. Kennedy Drive was reached in 2007 that allowed all users of Golden Gate Park to share the roads. It is time to reopen JFK Drive back to the way it was before COVID. The select few that are the most vocal are doing us all a disservice that want a reasonable compromise. Please reopen JFK Drive like it was before COVID!

Mary Nichols

Sent From G. Sjahsam to the Board of Supervisors on 11/20/2021 5:22:56 AM

Dear Board of Supervisors,

Subject: JFK Drive

The current closure of JFK Drive severely impacts people with disabilities, seniors, and communities not directly neighboring Golden Gate Park. As we emerge from COVID, it's time to reopen JFK Drive. Golden Gate Park belongs to the people of San Francisco, not just a few. I strongly encourage you to support JFK Drive returning to the conditions pre-COVID, with all roadways open to vehicle traffic and street closures on Sundays, holidays and Saturdays, 6 months of the year.

G. Sjahsam

Sent From Jeff B to the Board of Supervisors on 11/20/2021 5:15:26 AM

Dear Board of Supervisors,

Subject: JFK

A compromise for John F. Kennedy Drive was reached in 2007 that allowed all users of Golden Gate Park to share the roads. It is time to reopen JFK Drive back to the way it was before COVID. The select few that are the most vocal are doing us all a disservice that want a reasonable compromise. Please reopen JFK Drive like it was before COVID!

Jeff B

Sent From Joyce Warner to the Board of Supervisors on 11/20/2021 5:06:48 AM

Dear Board of Supervisors,

Subject: JFK Drive

I write to ask for your consideration for San Franciscans that love the park, but don't live close to it. The 24/7 closure of JFK drive has left many people unable to access Golden Gate Park and its institutions. The current closure is for those who live close enough, have the money to pay for parking, or are able bodied enough to travel on foot or bicycle. We need to go back to the compromise that was struck and reopen JFK as it was before the pandemic! Closing it on weekends is a nice respite, but keeping it that way all week is really restricting access for many of us that come from other neighborhoods. It just makes it too difficult to get into the park for residents.

Joyce Warner

Sent From Lois Robin to the Board of Supervisors on 11/20/2021 4:39:46 AM

Dear Board of Supervisors,

Subject: JFK Drive

The current closure of JFK Drive severely impacts people with disabilities, seniors, and communities not directly neighboring Golden Gate Park. As we emerge from COVID, it's time to reopen JFK Drive. Golden Gate Park belongs to the people of San Francisco, not just a few. I strongly encourage you to support JFK Drive returning to the conditions pre-COVID, with all roadways open to vehicle traffic and street closures on Sundays, holidays and Saturdays, 6 months of the year.

Lois Robin

Sent From Howard Moreland to the Board of Supervisors on 11/20/2021 4:37:13 AM

Dear Board of Supervisors,

Subject: JFK return to working compromise

The time for 'close first, ask questions later' is over. It is time to revert to the compromise that was struck over a decade ago and restore access for all to Golden Gate Park. It provides balanced access to cyclists, joggers, walker, park visitors, and visitors to the California Academy of Sciences and deYoung Museum.

Howard Moreland

Sent From Phyllis Nabhan to the Board of Supervisors on 11/20/2021 4:14:53 AM

Dear Board of Supervisors,

Subject: JFK Drive

The 24/7 closure of JFK drive has left many people unable to access Golden Gate Park and its institutions. The current closure is for those who live close enough, have the money to pay for parking, or are able bodied enough to travel on foot or bicycle. We need to go back to the compromise that was struck and reopen JFK as it was before the pandemic!

Phyllis Nabhan

Sent From Phyllis Nabhan to the Board of Supervisors on 11/20/2021 4:12:56 AM

Dear Board of Supervisors,

Subject: JFK

A compromise for John F. Kennedy Drive was reached in 2007 that allowed all users of Golden Gate Park to share the roads. It is time to reopen JFK Drive back to the way it was before COVID. The select few that are the most vocal are doing us all a disservice that want a reasonable compromise. Please reopen JFK Drive like it was before COVID!

Phyllis Nabhan

Sent From Alvin Ja to the Board of Supervisors on 11/20/2021 3:39:10 AM

Dear Board of Supervisors,

Subject: JFK Drive

The current closure of JFK Drive severely impacts people with disabilities, seniors, and communities not directly neighboring Golden Gate Park. As we emerge from COVID, it's time to reopen JFK Drive. Golden Gate Park belongs to the people of San Francisco, not just a few. I strongly encourage you to support JFK Drive returning to the conditions pre-COVID, with all roadways open to vehicle traffic and street closures on Sundays, holidays and Saturdays, 6 months of the year.

Alvin Ja

Sent From Marlyne Hadley to the Board of Supervisors on 11/20/2021 3:29:51 AM

Dear Board of Supervisors,

Subject: Please reopen JFK Drive

I urge you to support returning John F. Kennedy Drive to its pre-COVID conditions, with all roadways open to vehicle traffic and street closures on Sundays, holidays, and some Saturdays. I haven't been able to enjoy Golden Gate Park with JFK Drive closed 24/7. Everyone should be able to access Golden Gate Park. We need your voice on this issue!

Marlyne Hadley

Sent From Sandra Cormier to the Board of Supervisors on 11/20/2021 3:20:54 AM

Dear Board of Supervisors,

Subject: Support a JFK Drive compromise!

I support a Golden Gate Park that is accessible to everyone. We all agree that bicyclists and pedestrians should have access to Golden Gate Park, but we need to balance that with access for everyone else. I urge you to restore access to Golden Gate Park as it was before the pandemic.

Sandra Cormier

Sent From Nancy Catena to the Board of Supervisors on 11/20/2021 3:08:23 AM

Dear Board of Supervisors,

Subject: JFK Drive

The current closure of JFK Drive severely impacts people with disabilities, seniors, and communities not directly neighboring Golden Gate Park. I walk in GGP at least twice a week, often covering 4 to 6 miles, but I STRONGLY support returning to pre-pandemic access patterns. As a healthy 78 year old, I see the VERY negative effect of the current closure configuration on my friends, young families and myself, particularly in regard to the museums and the less crowded semi-hidden delights of the park. As we emerge from COVID, it's time to reopen JFK Drive. Golden Gate Park belongs to the people of San Francisco, not just a few!! I strongly encourage you to support JFK Drive returning to the conditions pre-COVID, with all roadways open to vehicle traffic and street closures on Sundays, holidays and Saturdays, 6 months of the year.

Nancy Catena

Sent From Michael Dean to the Board of Supervisors on 11/20/2021 2:58:53 AM

Dear Board of Supervisors,

Subject: JFK

A compromise for John F. Kennedy Drive was reached in 2007 that allowed all users of Golden Gate Park to share the roads. It is time to reopen JFK Drive back to the way it was before COVID. The select few that are the most vocal are doing us all a disservice that want a reasonable compromise. Please reopen JFK Drive like it was before COVID!

Michael Dean

Sent From Joyce Creswell to the Board of Supervisors on 11/20/2021 2:47:03 AM

Dear Board of Supervisors,

Subject: Golden Gate Park

All families from around the City deserve access to Golden Gate Park. We must reopen JFK Drive to make access to Golden Gate Park a reality. Not all can take public transportation or walk/bike to Golden Gate Park. Access isn't the same for everybody! JFK Drive should be open like it was pre-pandemic.

Joyce Creswell

Sent From Martin Wong to the Board of Supervisors on 11/20/2021 2:23:07 AM

Dear Board of Supervisors,

Subject: Golden Gate Park

All families from around the City deserve access to Golden Gate Park. We must reopen JFK Drive to make access to Golden Gate Park a reality. Not all can take public transportation or walk/bike to Golden Gate Park. Access isn't the same for everybody! JFK Drive should be open like it was pre-pandemic.

Martin Wong

Sent From Christina Polischuk to the Board of Supervisors on 11/20/2021 2:10:30 AM

Dear Board of Supervisors,

Subject: Reopen JFK Drive

I fully support bicyclist and pedestrian safety. That's why I am asking you to reopen JFK Drive to how it was before COVID. It is closed all Sundays and half of the Saturdays every year, with ample bike lanes and pedestrian walkways each day of the week. We need to balance equity AND safety!

Christina Polischuk

Sent From jill miller to the Board of Supervisors on 11/20/2021 2:04:33 AM

Dear Board of Supervisors,

Subject: Please reopen JFK Drive

I urge you to support returning John F. Kennedy Drive to its pre-COVID conditions, with all roadways open to vehicle traffic and street closures on Sundays, holidays, and some Saturdays. I haven't been able to enjoy Golden Gate Park with JFK Drive closed 24/7. Everyone should be able to access Golden Gate Park. I have recently become handicapped due to an accident. It is vital to me to keep the road open to cars till sundays and holidays. Please, please, please.

jill miller

Sent From Nancy White to the Board of Supervisors on 11/20/2021 2:03:08 AM

Dear Board of Supervisors,

Subject: JFK Drive

The 24/7 closure of JFK drive has left many people unable to access Golden Gate Park and its institutions. The current closure is for those who live close enough, have the money to pay for parking, or are able bodied enough to travel on foot or bicycle. We need to go back to the compromise that was struck and reopen JFK as it was before the pandemic!

Nancy White

Sent From Brooke Corley to the Board of Supervisors on 11/20/2021 1:52:59 AM

Dear Board of Supervisors,

Subject: Golden Gate Park

All families from around the City deserve access to Golden Gate Park. We must reopen JFK Drive to make access to Golden Gate Park a reality. Not all can take public transportation or walk/bike to Golden Gate Park. Access isn't the same for everybody! JFK Drive should be open like it was pre-pandemic.

Brooke Corley

Sent From Carolyn McGovern to the Board of Supervisors on 11/20/2021 1:51:33 AM

Dear Board of Supervisors,

Subject: Support a JFK Drive compromise!

I support a Golden Gate Park that is accessible to everyone. We all agree that bicyclists and pedestrians should have access to Golden Gate Park, but we need to balance that with access for everyone else. I urge you to restore access to Golden Gate Park as it was before the pandemic.

Carolyn McGovern

Sent From Donald Taka to the Board of Supervisors on 11/20/2021 1:49:54 AM

Dear Board of Supervisors,

Subject: JFK: This initiative served a 'special small group of bicyclists who used their political connection

Ableism and gatekeeping have no place in San Francisco. The current closure of JFK Drive is unfortunately both of those things. The time for 'close first, ask questions later' is over. It is time to revert back to the compromise that was struck over a decade ago and restore access for all to Golden Gate Park.

Donald Taka

Sent From Peter Furlotte to the Board of Supervisors on 11/20/2021 1:32:30 AM

Dear Board of Supervisors,

Subject: Support a JFK Drive compromise!

I support a Golden Gate Park that is accessible to everyone. We all agree that bicyclists and pedestrians should have access to Golden Gate Park, but we need to balance that with access for everyone else. I urge you to restore access to Golden Gate Park as it was before the pandemic.

Peter Furlotte

Sent From Marsha Hallet to the Board of Supervisors on 11/20/2021 1:30:44 AM

Dear Board of Supervisors,

Subject: JFK Drive

The 24/7 closure of JFK drive has left many people unable to access Golden Gate Park and its institutions. The current closure is for those who live close enough, have the money to pay for parking, or are able bodied enough to travel on foot or bicycle. We need to go back to the compromise that was struck and reopen JFK as it was before the pandemic!

Marsha Hallet

Sent From Curt Cournale to the Board of Supervisors on 11/20/2021 1:27:52 AM

Dear Board of Supervisors,

Subject: Reopen JFK

San Franciscans of all ages and abilities love Golden Gate Park. We all need access to the Park! JFK Drive should be reopened to the way it was before COVID.

Curt Cournale

Sent From Nancy Bagdanov to the Board of Supervisors on 11/20/2021 1:27:08 AM

Dear Board of Supervisors,

Subject: Golden Gate Park

It's time for John F. Kennedy Drive to reopen!!!!!! Golden Gate Park is a critical open space that EVERYONE should be able to visit and enjoy!!! It's time to get back to normal! I urge you to support JFK Drive returning to the conditions pre-COVID, with all roadways open to vehicle traffic and street closures on Sundays and some Saturdays as it was before.

Nancy Bagdanov

Sent From Jane Schafgans to the Board of Supervisors on 11/20/2021 1:24:53 AM

Dear Board of Supervisors,

Subject: Please reopen JFK Drive

I urge you to support returning John F. Kennedy Drive to its pre-COVID conditions, with all roadways open to vehicle traffic and street closures on Sundays, holidays, and some Saturdays. I haven't been able to enjoy Golden Gate Park with JFK Drive closed 24/7. Everyone should be able to access Golden Gate Park. We need your voice on this issue!

Jane Schafgans

Sent From Maxwell Tuozzolo to the Board of Supervisors on 11/20/2021 1:16:49 AM

Dear Board of Supervisors,

Subject: Golden Gate Park

All families from around the City deserve access to Golden Gate Park. We must reopen JFK Drive to make access to Golden Gate Park a reality. Not all can take public transportation or walk/bike to Golden Gate Park. Access isn't the same for everybody! JFK Drive should be open like it was pre-pandemic.

Maxwell Tuozzolo

Sent From Eileen Perry to the Board of Supervisors on 11/20/2021 1:15:56 AM

Dear Board of Supervisors,

Subject: JFK

A compromise for John F. Kennedy Drive was reached in 2007 that allowed all users of Golden Gate Park to share the roads. It is time to reopen JFK Drive back to the way it was before COVID. The select few that are the most vocal are doing us all a disservice that want a reasonable compromise. Please reopen JFK Drive like it was before COVID!

Eileen Perry

Sent From Susan McFadden to the Board of Supervisors on 11/20/2021 1:11:06 AM

Dear Board of Supervisors,

Subject: JFK Drive

The current closure of JFK Drive severely impacts people with disabilities, seniors, and communities not directly neighboring Golden Gate Park. As we emerge from COVID, it's time to reopen JFK Drive. Golden Gate Park belongs to the people of San Francisco, not just a few. I strongly encourage you to support JFK Drive returning to the conditions pre-COVID, with all roadways open to vehicle traffic and street closures on Sundays, holidays and Saturdays, 6 months of the year.

Susan McFadden

Sent From Lara Conte to the Board of Supervisors on 11/20/2021 1:00:40 AM

Dear Board of Supervisors,

Subject: Please reopen JFK Drive

I urge you to support returning John F. Kennedy Drive to its pre-COVID conditions, with all roadways open to vehicle traffic and street closures on Sundays, holidays, and some Saturdays. The road closure contributes to more parking in adjacent neighborhoods, straining the relationship with neighbors. People coming in from out of town or visiting San Francisco will likely either opt to park in adjacent neighborhoods or not visit at all. Requiring all to park in paid parking lots likely limits the amount of people who will visit. It's often just enough to make one reconsider going to the museum for lunch, visiting the tea garden. or taking a stroll through the park. The park is closed every Sunday and that is enough.

Lara Conte

Sent From Marvin Martin to the Board of Supervisors on 11/20/2021 12:44:22 AM

Dear Board of Supervisors,

Subject: Golden Gate Park

It's time for John F. Kennedy Drive to reopen. Golden Gate Park is a critical open space that everyone should be able to visit. I urge you to support JFK Drive returning to the conditions pre-COVID, with all roadways open to vehicle traffic and street closures on Sundays and some Saturdays as it was before

Marvin Martin

Sent From Kimberly Martin to the Board of Supervisors on 11/20/2021 12:42:14 AM

Dear Board of Supervisors,

Subject: Reopen JFK

San Franciscans of all ages and abilities love Golden Gate Park. We all need access to the Park! JFK Drive should be reopened to the way it was before COVID.

Kimberly Martin

Sent From Maansi Desai to the Board of Supervisors on 11/20/2021 12:36:10 AM

Dear Board of Supervisors,

Subject: Reopen JFK Drive

I fully support bicyclist and pedestrian safety. That's why I am asking you to reopen JFK Drive to how it was before COVID. It is closed all Sundays and half of the Saturdays every year, with ample bike lanes and pedestrian walkways each day of the week. We need to balance equity AND safety!

Maansi Desai

Sent From Elizabeth Lincoln to the Board of Supervisors on 11/20/2021 12:27:16 AM

Dear Board of Supervisors,

Subject: Reopen JFK

San Franciscans of all ages and abilities love Golden Gate Park. We all need access to the Park! JFK Drive should be reopened to the way it was before COVID.

Elizabeth Lincoln

Sent From Rosemary Howley to the Board of Supervisors on 11/20/2021 12:25:59 AM

Dear Board of Supervisors,

Subject: Reopen JFK Drive

A compromise for John F. Kennedy Drive was reached in 2007 that allowed all users of Golden Gate Park to share the roads. It is time to reopen JFK Drive back to the way it was before COVID. The select few that are the most vocal are doing us all a disservice that want a reasonable compromise. Please reopen JFK Drive like it was before COVID!

Rosemary Howley

Sent From Wanda Waldera to the Board of Supervisors on 11/20/2021 12:21:38 AM

Dear Board of Supervisors,

Subject: JFK

Ableism and gatekeeping have no place in San Francisco. The current closure of JFK Drive is unfortunately both of those things. The time for 'close first, ask questions later' is over. It is time to revert back to the compromise that was struck over a decade ago and restore access for all to Golden Gate Park.

Wanda Waldera

Sent From Cynthia Barr Goldberg to the Board of Supervisors on 11/20/2021 12:20:05 AM

Dear Board of Supervisors,

Subject: JFK Drive

The current closure of JFK Drive severely impacts people with disabilities, seniors, and communities not directly neighboring Golden Gate Park. As we emerge from COVID, it's time to reopen JFK Drive. Golden Gate Park belongs to the people of San Francisco, not just a few. I strongly encourage you to support JFK Drive returning to the conditions pre-COVID, with all roadways open to vehicle traffic and street closures on Sundays, holidays and Saturdays, 6 months of the year.

Cynthia Barr Goldberg

Sent From Eloise Rivera to the Board of Supervisors on 11/20/2021 12:18:18 AM

Dear Board of Supervisors,

Subject: Reopen JFK

San Franciscans of all ages and abilities love Golden Gate Park. We all need access to the Park! JFK Drive should be reopened to the way it was before COVID.

Eloise Rivera

Sent From Carole Dawes to the Board of Supervisors on 11/20/2021 12:14:22 AM

Dear Board of Supervisors,

Subject: Golden Gate Park

It's time for John F. Kennedy Drive to reopen. Golden Gate Park is a critical open space that everyone should be able to visit. I urge you to support JFK Drive returning to the conditions pre-COVID, with all roadways open to vehicle traffic and street closures on Sundays and some Saturdays as it was before

Carole Dawes

Sent From Steve Reinstein to the Board of Supervisors on 11/20/2021 12:14:09 AM

Dear Board of Supervisors,

Subject: JFK Drive

The 24/7 closure of JFK drive has left many people unable to access Golden Gate Park and its institutions. The current closure is for those who live close enough, have the money to pay for parking, or are able bodied enough to travel on foot or bicycle. We need to go back to the compromise that was struck and reopen JFK as it was before the pandemic!

Steve Reinstein

Sent From John Jackson to the Board of Supervisors on 11/20/2021 12:13:41 AM

Dear Board of Supervisors,

Subject: JFK

A compromise for John F. Kennedy Drive was reached in 2007 that allowed all users of Golden Gate Park to share the roads. It is time to reopen JFK Drive back to the way it was before COVID. The select few that are the most vocal are doing us all a disservice that want a reasonable compromise. Please reopen JFK Drive like it was before COVID!

John Jackson

Sent From Jerushah Ismail to the Board of Supervisors on 11/20/2021 12:06:02 AM

Dear Board of Supervisors,

Subject: Please reopen JFK Drive

I urge you to support returning John F. Kennedy Drive to its pre-COVID conditions, with all roadways open to vehicle traffic and street closures on Sundays, holidays, and some Saturdays. I haven't been able to enjoy Golden Gate Park with JFK Drive closed 24/7. Everyone should be able to access Golden Gate Park. We need your voice on this issue!

Jerushah Ismail

Sent From Susan Deming to the Board of Supervisors on 11/20/2021 12:04:26 AM

Dear Board of Supervisors,

Subject: JFK

A compromise for John F. Kennedy Drive was reached in 2007 that allowed all users of Golden Gate Park to share the roads. It is time to reopen JFK Drive back to the way it was before COVID. The select few that are the most vocal are doing us all a disservice that want a reasonable compromise. Please reopen JFK Drive like it was before COVID!

Susan Deming

Sent From Jane Kang to the Board of Supervisors on 11/20/2021 12:03:04 AM

Dear Board of Supervisors,

Subject: Support a JFK Drive compromise!

I support a Golden Gate Park that is accessible to everyone. We all agree that bicyclists and pedestrians should have access to Golden Gate Park, but we need to balance that with access for everyone else. I urge you to restore access to Golden Gate Park as it was before the pandemic.

Jane Kang

Sent From annika hayes to the Board of Supervisors on 11/20/2021 12:02:35 AM

Dear Board of Supervisors,

Subject: Reopen JFK Drive

I fully support bicyclist and pedestrian safety. That's why I am asking you to reopen JFK Drive to how it was before COVID. It is closed all Sundays and half of the Saturdays every year, with ample bike lanes and pedestrian walkways each day of the week. We need to balance equity AND safety!

annika hayes

Sent From Dianne Drosnes to the Board of Supervisors on 11/20/2021 12:01:02 AM

Dear Board of Supervisors,

Subject: Reopen JFK

San Franciscans of all ages and abilities love Golden Gate Park. We all need access to the Park! JFK Drive should be reopened to the way it was before COVID.

Dianne Drosnes

Sent From Lynn Aisawa to the Board of Supervisors on 11/19/2021 11:54:28 PM

Dear Board of Supervisors,

Subject: Please reopen JFK Drive

I urge you to support returning John F. Kennedy Drive to its pre-COVID conditions, with all roadways open to vehicle traffic and street closures on Sundays, holidays, and some Saturdays. I haven't been able to enjoy Golden Gate Park with JFK Drive closed 24/7. Everyone should be able to access Golden Gate Park. We need your voice on this issue!

Lynn Aisawa

Sent From REBECCA HUDDLESTON to the Board of Supervisors on 11/19/2021 11:52:06 PM

Dear Board of Supervisors,

Subject: Support a JFK Drive compromise!

I support a Golden Gate Park that is accessible to everyone. We all agree that bicyclists and pedestrians should have access to Golden Gate Park, but we need to balance that with ACCESS FOR EVERYONE ELSE. As someone who has supported and used this park for over 20 years, I urge you to restore access to Golden Gate Park as it was before the pandemic.

REBECCA HUDDLESTON

Sent From Sherry Holland to the Board of Supervisors on 11/19/2021 11:46:05 PM

Dear Board of Supervisors,

Subject: Support a JFK Drive compromise!

I support a Golden Gate Park that is accessible to everyone. We all agree that bicyclists and pedestrians should have access to Golden Gate Park, but we need to balance that with access for everyone else. I urge you to restore access to Golden Gate Park as it was before the pandemic.

Sherry Holland

Sent From Anne Nadler to the Board of Supervisors on 11/19/2021 11:44:54 PM

Dear Board of Supervisors,

Subject: JFK Drive

The 24/7 closure of JFK drive has left many people unable to access Golden Gate Park and its institutions. The current closure is for those who live close enough, have the money to pay for parking, or are able bodied enough to travel on foot or bicycle. We need to go back to the compromise that was struck and reopen JFK as it was before the pandemic! The impact of internationally and historically valued art through exhibitions is extraordinary. It touches people in ways that cannot be over estimated. It raises the level of connection between all humans. It touches all ages. And it promotes the values that generate civilization, making it possible for so many to survive side by side on one lone planet. It is extraordinary to me that such a potent force would be reduced and impaired to benefit the privileged few that live within the local Golden Gate Park area zipcodes. It is a complete reversal of the purpose of this public park and the public museums within it.

Anne Nadler

Sent From Kathleen Henzerling to the Board of Supervisors on 11/19/2021 11:43:46 PM

Dear Board of Supervisors,

Subject: Golden Gate Park

It's time for John F. Kennedy Drive to reopen. Golden Gate Park is a critical open space that everyone should be able to visit. I urge you to support JFK Drive returning to the conditions pre-COVID, with all roadways open to vehicle traffic and street closures on Sundays and some Saturdays as it was before

Kathleen Henzerling

Sent From William Shaw to the Board of Supervisors on 11/19/2021 11:43:09 PM

Dear Board of Supervisors,

Subject: JFK

A compromise for John F. Kennedy Drive was reached in 2007 that allowed all users of Golden Gate Park to share the roads. It is time to reopen JFK Drive back to the way it was before COVID. The select few that are the most vocal are doing us all a disservice that want a reasonable compromise. Please reopen JFK Drive like it was before COVID!

William Shaw

Sent From Jane Knight to the Board of Supervisors on 11/19/2021 11:39:07 PM

Dear Board of Supervisors,

Subject: Golden Gate Park

It's time for John F. Kennedy Drive to reopen. Golden Gate Park is a critical open space that everyone should be able to visit. I urge you to support JFK Drive returning to the conditions pre-COVID, with all roadways open to vehicle traffic and street closures on Sundays and some Saturdays as it was before

Jane Knight

Sent From Denise Malmquist-Little to the Board of Supervisors on 11/19/2021 11:38:31 PM

Dear Board of Supervisors,

Subject: Reopen JFK Drive

I am asking you to reopen JFK Drive to how it was before COVID. JFK is a main access to GGP and the museums. Everyone needs equal access. Many, like myself, cannot bicycle and cannot walk the distance, and cannot skate. I love our museums and the Academy and as a native San Franciscan senior citizen, I want to continue to enjoy them. Please re-open JFK to its pre-COVID status. Thank you.

Denise Malmquist-Little

Sent From Paula Bungen to the Board of Supervisors on 11/19/2021 11:38:12 PM

Dear Board of Supervisors,

Subject: Reopen JFK Drive

I fully support bicyclist and pedestrian safety. That's why I am asking you to reopen JFK Drive to how it was before COVID. It is closed all Sundays and half of the Saturdays every year, with ample bike lanes and pedestrian walkways each day of the week. We need to balance equity AND safety!

Paula Bungen

Sent From Vince Moreci to the Board of Supervisors on 11/19/2021 11:37:45 PM

Dear Board of Supervisors,

Subject: Support a JFK Drive compromise!

I support a Golden Gate Park that is accessible to everyone. We all agree that bicyclists and pedestrians should have access to Golden Gate Park, but we need to balance that with access for everyone else. I urge you to restore access to Golden Gate Park as it was before the pandemic.

Vince Moreci

Sent From Sherrill Clark to the Board of Supervisors on 11/19/2021 11:36:52 PM

Dear Board of Supervisors,

Subject: JFK Drive

The current closure of JFK Drive severely impacts people with disabilities, seniors, and communities not directly neighboring Golden Gate Park. As we emerge from COVID, it's time to reopen JFK Drive. Golden Gate Park belongs to the people of San Francisco, not just a few. I strongly encourage you to support JFK Drive returning to the conditions pre-COVID, with all roadways open to vehicle traffic and street closures on Sundays, holidays and Saturdays, 6 months of the year.

Sherrill Clark

Sent From Sandra Swanson to the Board of Supervisors on 11/19/2021 11:28:31 PM

Dear Board of Supervisors,

Subject: Support a JFK Drive compromise!

I support a Golden Gate Park that is accessible to everyone. We all agree that bicyclists and pedestrians should have access to Golden Gate Park, but we need to balance that with access for everyone else. I urge you to restore access to Golden Gate Park as it was before the pandemic.

Sandra Swanson

Sent From Nancy Oliveira to the Board of Supervisors on 11/19/2021 11:28:15 PM

Dear Board of Supervisors,

Subject: Reopen JFK Drive

I fully support bicyclist and pedestrian safety. That's why I am asking you to reopen JFK Drive to how it was before COVID. It is closed all Sundays and half of the Saturdays every year, with ample bike lanes and pedestrian walkways each day of the week. We need to balance equity AND safety!

Nancy Oliveira

Sent From Frances Schreiber to the Board of Supervisors on 11/19/2021 11:26:31 PM

Dear Board of Supervisors,

Subject: Support a JFK Drive compromise!

I support a Golden Gate Park that is accessible to everyone. We all agree that bicyclists and pedestrians should have access to Golden Gate Park, but we need to balance that with access for everyone else. I'm a grandmother and take my pre-school granddaughter to the DeYoung, among other museums. It is difficult to manage all her belongings (stroller, portable potty, lunch box, back pack, etc.) without being able to drive close to the museum. I urge you to restore access to Golden Gate Park as it was before the pandemic.

Frances Schreiber

Sent From Tirzah Mutrux to the Board of Supervisors on 11/19/2021 11:16:09 PM

Dear Board of Supervisors,

Subject: Support a JFK Drive compromise!

I support a Golden Gate Park that is accessible to everyone. We all agree that bicyclists and pedestrians should have access to Golden Gate Park, but we need to balance that with access for everyone else. I urge you to restore access to Golden Gate Park as it was before the pandemic.

Tirzah Mutrux

Sent From Joan Gill to the Board of Supervisors on 11/19/2021 11:15:10 PM

Dear Board of Supervisors,

Subject: Reopen JFK

San Franciscans of all ages and abilities love Golden Gate Park. We all need access to the Park! JFK Drive should be reopened to the way it was before COVID.

Joan Gill

Sent From John Marino to the Board of Supervisors on 11/19/2021 11:13:59 PM

Dear Board of Supervisors,

Subject: Reopen JFK

I am disabled. A recent attempt to visit sites within the Park was extremely frustrating to the point that I just gave up and went home. Most of the major attractions in the park are on JFK Drive, when you close it, you are making access for disabled people difficult, if not impossible. In other words, you are in violation of the ADA and I for one will be happy to support an effort to litigate against the city on this issue.

John Marino

Sent From John Adams to the Board of Supervisors on 11/19/2021 11:13:35 PM

Dear Board of Supervisors,

Subject: Golden Gate Park

The closure of JFK triples the time of my frequent drive from 4th and Parnassas to the Kaiser facility between 5th and 6th on Geary. All families from around the City deserve access to Golden Gate Park. We must reopen JFK Drive to make access to Golden Gate Park a reality. Not all can take public transportation or walk/bike to Golden Gate Park. Access isn't the same for everybody! JFK Drive should be open like it was pre-pandemic.

John Adams

Sent From Joyce Reeder to the Board of Supervisors on 11/19/2021 11:13:27 PM

Dear Board of Supervisors,

Subject: Golden Gate Park

All families from around the City deserve access to Golden Gate Park. We must reopen JFK Drive to make access to Golden Gate Park a reality. I do not live in the City, but have always appreciated the City's strategy of closing JFK Drive only on weekend days. Please restore this access plan, as the City's shelter-in-place order has been lifted. Not all can take public transportation or walk/bike to Golden Gate Park. Access isn't the same for everybody! JFK Drive should be open like it was pre-pandemic.

Joyce Reeder

Sent From Johanna Potocchelli to the Board of Supervisors on 11/19/2021 11:11:00 PM

Dear Board of Supervisors,

Subject: Reopen JFK

San Franciscans of all ages and abilities love Golden Gate Park. We all need access to the Park! JFK Drive should be reopened to the way it was before COVID.

Johanna Potocchelli

Sent From B Ruiz to the Board of Supervisors on 11/19/2021 11:10:36 PM

Dear Board of Supervisors,

Subject: Golden Gate Park

All families from around the City deserve access to Golden Gate Park. We must reopen JFK Drive to make access to Golden Gate Park a reality. Not all can take public transportation or walk/bike to Golden Gate Park. Access isn't the same for everybody! JFK Drive should be open like it was pre-pandemic.

B Ruiz

Sent From JanFreya Didur to the Board of Supervisors on 11/19/2021 11:10:08 PM

Dear Board of Supervisors,

Subject: JFK Drive

The current closure of JFK Drive severely impacts people with disabilities, seniors, and communities not directly neighboring Golden Gate Park. As we emerge from COVID, it's time to reopen JFK Drive. Golden Gate Park belongs to the people of San Francisco, not just a few. I strongly encourage you to support JFK Drive returning to the conditions pre-COVID, with all roadways open to vehicle traffic and street closures on Sundays, holidays and Saturdays, 6 months of the year.

JanFreya Didur

Sent From Licita Fernandez to the Board of Supervisors on 11/19/2021 11:08:44 PM

Dear Board of Supervisors,

Subject: JFK Drive

The 24/7 closure of JFK drive has left many people unable to access Golden Gate Park and its institutions. The current closure is for those who live close enough, have the money to pay for parking, or are able bodied enough to travel on foot or bicycle. We need to go back to the compromise that was struck and reopen JFK as it was before the pandemic!

Licita Fernandez

Sent From Connie Buford to the Board of Supervisors on 11/19/2021 11:07:23 PM

Dear Board of Supervisors,

Subject: Golden Gate Park

It's time for John F. Kennedy Drive to reopen. Golden Gate Park is a critical open space that everyone should be able to visit. I urge you to support JFK Drive returning to the conditions pre-COVID, with all roadways open to vehicle traffic and street closures on Sundays and some Saturdays as it was before

Connie Buford

Sent From Henry Der to the Board of Supervisors on 11/19/2021 11:06:49 PM

Dear Board of Supervisors,

Subject: Reopen JFK Drive

I fully support bicyclist and pedestrian safety. That's why I am asking you to reopen JFK Drive to how it was before COVID. It is closed all Sundays and half of the Saturdays every year, with ample bike lanes and pedestrian walkways each day of the week. We need to balance equity AND safety!

Henry Der

Sent From Saptarshi Desai to the Board of Supervisors on 11/19/2021 11:05:42 PM

Dear Board of Supervisors,

Subject: Please reopen JFK Drive

I urge you to support returning John F. Kennedy Drive to its pre-COVID conditions, with all roadways open to vehicle traffic and street closures on Sundays, holidays, and some Saturdays. I haven't been able to enjoy Golden Gate Park with JFK Drive closed 24/7. Everyone should be able to access Golden Gate Park. We need your voice on this issue!

Saptarshi Desai

Sent From Joan Ramo to the Board of Supervisors on 11/19/2021 11:05:21 PM

Dear Board of Supervisors,

Subject: Please reopen JFK Drive

I urge you to support returning John F. Kennedy Drive to its pre-COVID conditions, with all roadways open to vehicle traffic and street closures on Sundays, holidays, and some Saturdays. I haven't been able to enjoy Golden Gate Park with JFK Drive closed 24/7. Everyone should be able to access Golden Gate Park. We need your voice on this issue!

Joan Ramo

Sent From Parul Desai to the Board of Supervisors on 11/19/2021 11:01:51 PM

Dear Board of Supervisors,

Subject: Reopen JFK Drive

I fully support bicyclist and pedestrian safety. That's why I am asking you to reopen JFK Drive to how it was before COVID. It is closed all Sundays and half of the Saturdays every year, with ample bike lanes and pedestrian walkways each day of the week. We need to balance equity AND safety!

Parul Desai

Sent From Laura Del Rosso to the Board of Supervisors on 11/19/2021 11:01:36 PM

Dear Board of Supervisors,

Subject: Reopen JFK Drive

I fully support bicyclist and pedestrian safety. That's why I am asking you to reopen JFK Drive to how it was before COVID. It is closed all Sundays and half of the Saturdays every year, with ample bike lanes and pedestrian walkways each day of the week. We need to balance equity AND safety!

Laura Del Rosso

Sent From Carmella Smith to the Board of Supervisors on 11/19/2021 11:00:48 PM

Dear Board of Supervisors,

Subject: Please reopen JFK Drive

I urge you to support returning John F. Kennedy Drive to its pre-COVID conditions, with all roadways open to vehicle traffic and street closures on Sundays, holidays, and some Saturdays. I haven't been able to enjoy Golden Gate Park with JFK Drive closed 24/7. Everyone should be able to access Golden Gate Park. We need your voice on this issue!

Carmella Smith

Sent From Michael Dorf to the Board of Supervisors on 11/19/2021 10:59:07 PM

Dear Board of Supervisors,

Subject: JFK Drive

The current closure of JFK Drive severely impacts people with disabilities, seniors, and communities not directly neighboring Golden Gate Park. As we emerge from COVID, it's time to reopen JFK Drive. Golden Gate Park belongs to the people of San Francisco, not just a few. I strongly encourage you to support JFK Drive returning to the conditions pre-COVID, with all roadways open to vehicle traffic and street closures on Sundays, holidays and Saturdays, 6 months of the year.

Michael Dorf

Sent From Linda Boccia to the Board of Supervisors on 11/19/2021 10:56:58 PM

Dear Board of Supervisors,

Subject: Reopen JFK Drive

I fully support bicyclist and pedestrian safety. That's why I am asking you to reopen JFK Drive to how it was before COVID. It is closed all Sundays and half of the Saturdays every year, with ample bike lanes and pedestrian walkways each day of the week. We need to balance equity AND safety!

Linda Boccia

Sent From herbert weiner to the Board of Supervisors on 11/19/2021 10:55:34 PM

Dear Board of Supervisors,

Subject: JFK Drive

The 24/7 closure of JFK drive has left many people unable to access Golden Gate Park and its institutions. The current closure is for those who live close enough, have the money to pay for parking, or are able bodied enough to travel on foot or bicycle. We need to go back to the compromise that was struck and reopen JFK as it was before the pandemic!

herbert weiner

Sent From James Steere to the Board of Supervisors on 11/19/2021 10:54:04 PM

Dear Board of Supervisors,

Subject: Support a JFK Drive compromise!

I support a Golden Gate Park that is accessible to everyone. We all agree that bicyclists and pedestrians should have access to Golden Gate Park, but we need to balance that with access for everyone else. I urge you to restore access to Golden Gate Park as it was before the pandemic.

James Steere

Sent From stephanie peek to the Board of Supervisors on 11/19/2021 10:53:32 PM

Dear Board of Supervisors,

Subject: Reopen JFK

San Franciscans of all ages and abilities love Golden Gate Park. We all need access to the Park! JFK Drive should be reopened to the way it was before COVID.

stephanie peek

Sent From JANE LUNDIN to the Board of Supervisors on 11/19/2021 10:52:44 PM

Dear Board of Supervisors,

Subject: Support a JFK Drive compromise!

I support a Golden Gate Park that is accessible to everyone. We all agree that bicyclists and pedestrians should have access to Golden Gate Park, but we need to balance that with access for everyone else. I urge you to restore access to Golden Gate Park as it was before the pandemic.

JANE LUNDIN

Sent From Ingrid Schultz to the Board of Supervisors on 11/19/2021 10:51:43 PM

Dear Board of Supervisors,

Subject: JFK

A compromise for John F. Kennedy Drive was reached in 2007 that allowed all users of Golden Gate Park to share the roads. It is time to reopen JFK Drive back to the way it was before COVID. The select few that are the most vocal are doing us all a disservice that want a reasonable compromise. Please reopen JFK Drive like it was before COVID!

Ingrid Schultz

Sent From Hannelore Lewis to the Board of Supervisors on 11/19/2021 10:51:14 PM

Dear Board of Supervisors,

Subject: JFK

A compromise for John F. Kennedy Drive was reached in 2007 that allowed all users of Golden Gate Park to share the roads. It is time to reopen JFK Drive back to the way it was before COVID. The select few that are the most vocal are doing us all a disservice that want a reasonable compromise. I am a senior, live in Berkeley, but as so many of my friends in the East Bay, love to visit Golden Gate Park and its museums. Closing JFK Drive for automobile traffic would make it quite impossible for us to get close enough to these institutions. Please reopen JFK Drive like it was before COVID! Thank you very much!

Hannelore Lewis

Sent From Eve Mayerhofer to the Board of Supervisors on 11/19/2021 10:49:10 PM

Dear Board of Supervisors,

Subject: JFK Drive

Please reopen JFK Drive to the way it was before. I live in San Jose so it is very expensive when I want to visit the museum or go to the Tea Garden.

Eve Mayerhofer

Sent From richard covert to the Board of Supervisors on 11/19/2021 10:44:56 PM

Dear Board of Supervisors,

Subject: Reopen JFK Drive

I fully support bicyclist and pedestrian safety. That's why I am asking you to reopen JFK Drive to how it was before COVID. It is closed all Sundays and half of the Saturdays every year, with ample bike lanes and pedestrian walkways each day of the week. We need to balance equity AND safety!

richard covert

Sent From Leigh Blicher to the Board of Supervisors on 11/19/2021 10:42:47 PM

Dear Board of Supervisors,

Subject: JFK

A compromise for John F. Kennedy Drive was reached in 2007 that allowed all users of Golden Gate Park to share the roads. It is time to reopen JFK Drive back to the way it was before COVID. The select few that are the most vocal are doing us all a disservice that want a reasonable compromise. Please reopen JFK Drive like it was before COVID!

Leigh Blicher

Sent From Carol Merit to the Board of Supervisors on 11/19/2021 10:40:08 PM

Dear Board of Supervisors,

Subject: Reopen JFK Drive

I fully support bicyclist and pedestrian safety. That's why I am asking you to reopen JFK Drive to how it was before COVID. It is closed all Sundays and half of the Saturdays every year, with ample bike lanes and pedestrian walkways each day of the week. We need to balance equity AND safety!

Carol Merit

Sent From Adrienne Giotta to the Board of Supervisors on 11/19/2021 10:37:48 PM

Dear Board of Supervisors,

Subject: JFK

I would suggest JFK Drive be open to vehicles 6 days a week and a weekend closure (alternate) for residents, visitors, those that want to bike, skate and walk through GG Park.

Adrienne Giotta

Sent From Marilyn Stocker to the Board of Supervisors on 11/19/2021 10:37:35 PM

Dear Board of Supervisors,

Subject: JFK

Ableism and gatekeeping have no place in San Francisco. The current closure of JFK Drive is unfortunately both of those things. The time for 'close first, ask questions later' is over. It is time to revert back to the compromise that was struck over a decade ago and restore access for all to Golden Gate Park.

Marilyn Stocker

Sent From Erdmuth Folker to the Board of Supervisors on 11/19/2021 10:35:46 PM

Dear Board of Supervisors,

Subject: JFK Drive

The current closure of JFK Drive severely impacts people with disabilities, seniors, and communities not directly neighboring Golden Gate Park. As we emerge from COVID, it's time to reopen JFK Drive. Golden Gate Park belongs to the people of San Francisco, not just a few. I strongly encourage you to support JFK Drive returning to the conditions pre-COVID, with all roadways open to vehicle traffic and street closures on Sundays, holidays and Saturdays, 6 months of the year.

Erdmuth Folker

Sent From Bill Alvarado to the Board of Supervisors on 11/19/2021 10:33:42 PM

Dear Board of Supervisors,

Subject: JFK Drive

The 24/7 closure of JFK drive has left many people unable to access Golden Gate Park and its institutions. The current closure is for those who live close enough, have the money to pay for parking, or are able bodied enough to travel on foot or bicycle. We need to go back to the compromise that was struck and reopen JFK as it was before the pandemic! The Park is cut-off to many disabled people & Handicapped. There will only be a limited number of spots & once those are gone, we will have to turn around and go home, or pay to park. The park should return to being closed only on Sundays. Also it is creating a large traffic jam on Stanyan street on ALL days with much more emissions being created by stop & go traffic right in front of a Hospital! All this so people can go & play on their bikes. The bicycle coalition is completely greedy, in their relentless grabbing of any and all streets just for their exclusive use. It excludes the very large majority who use these streets for access to live & work in our daily lives.

Bill Alvarado

Sent From Elena Kounitski to the Board of Supervisors on 11/19/2021 10:31:33 PM

Dear Board of Supervisors,

Subject: JFK

Ableism and gatekeeping have no place in San Francisco. The current closure of JFK Drive is unfortunately both of those things. The time for 'close first, ask questions later' is over. It is time to revert back to the compromise that was struck over a decade ago and restore access for all to Golden Gate Park.

Elena Kounitski

Sent From Susan Palmore to the Board of Supervisors on 11/19/2021 10:28:58 PM

Dear Board of Supervisors,

Subject: Golden Gate Park

It's time for John F. Kennedy Drive to reopen. Golden Gate Park is a critical open space that everyone should be able to visit. I urge you to support JFK Drive returning to the conditions pre-COVID, with all roadways open to vehicle traffic and street closures on Sundays and some Saturdays as it was before

Susan Palmore

Sent From Ann Myers to the Board of Supervisors on 11/19/2021 10:27:20 PM

Dear Board of Supervisors,

Subject: Golden Gate Park

It's time for John F. Kennedy Drive to reopen. Golden Gate Park is a critical open space that everyone should be able to visit. I urge you to support JFK Drive returning to the conditions pre-COVID, with all roadways open to vehicle traffic and street closures on Sundays and some Saturdays as it was before

Ann Myers

Sent From Ella wong to the Board of Supervisors on 11/19/2021 10:24:23 PM

Dear Board of Supervisors,

Subject: Support a JFK Drive compromise!

I support a Golden Gate Park that is accessible to everyone. We all agree that bicyclists and pedestrians should have access to Golden Gate Park, but we need to balance that with access for everyone else. I urge you to restore access to Golden Gate Park as it was before the pandemic.

Ella wong

Sent From Maria Treadway to the Board of Supervisors on 11/19/2021 10:24:00 PM

Dear Board of Supervisors,

Subject: JFK

I attend many events at the deYoung museum, many times I have elderly passengers. Limiting car access to the expense garage is a burden. A compromise for John F. Kennedy Drive was reached in 2007 that allowed all users of Golden Gate Park to share the roads. It is time to reopen JFK Drive back to the way it was before COVID. The select few that are the most vocal are doing us all a disservice that want a reasonable compromise. Please reopen JFK Drive like it was before COVID!

Maria Treadway

Sent From Peter Norman to the Board of Supervisors on 11/19/2021 10:22:16 PM

Dear Board of Supervisors,

Subject: Golden Gate Park

All families from around the City deserve access to Golden Gate Park. We must reopen JFK Drive to make access to Golden Gate Park a reality. Not all can take public transportation or walk/bike to Golden Gate Park. Access isn't the same for everybody! JFK Drive should be open like it was pre-pandemic.

Peter Norman

Sent From Robert Tsubamoto to the Board of Supervisors on 11/19/2021 10:20:24 PM

Dear Board of Supervisors,

Subject: Reopen JFK

San Franciscans of all ages and abilities love Golden Gate Park. We all need access to the Park! JFK Drive should be reopened to the way it was before COVID. 'What worked during the shelter-in-place order is not sustainable or equitable as we emerge from this pandemic. The closure is especially hard on people with disabilities, seniors, families with young children, people who do not live close to Golden Gate Park, and low-income people who cannot afford the high price of the Music Concourse Parking Garage.'

Robert Tsubamoto

Sent From Janet Fitzpatrick to the Board of Supervisors on 11/19/2021 10:19:29 PM

Dear Board of Supervisors,

Subject: JFK Drive

The current closure of JFK Drive severely impacts people with disabilities, seniors, and communities not directly neighboring Golden Gate Park. As we emerge from COVID, it's time to reopen JFK Drive. Golden Gate Park belongs to the people of San Francisco, not just a few. I strongly encourage you to support JFK Drive returning to the conditions pre-COVID, with all roadways open to vehicle traffic and street closures on Sundays, holidays and Saturdays, 6 months of the year.

Janet Fitzpatrick

Sent From Janice Wojdula to the Board of Supervisors on 11/19/2021 10:17:10 PM

Dear Board of Supervisors,

Subject: Reopen JFK Drive

I fully support bicyclist and pedestrian safety. That's why I am asking you to reopen JFK Drive to how it was before COVID. It is closed all Sundays and half of the Saturdays every year, with ample bike lanes and pedestrian walkways each day of the week. We need to balance equity AND safety!

Janice Wojdula

Sent From Alice Yavorsky to the Board of Supervisors on 11/19/2021 10:15:32 PM

Dear Board of Supervisors,

Subject: Reopen JFK Drive

I support a Golden Gate Park that is accessible to everyone. We all agree that bicyclists and pedestrians should have access to Golden Gate Park, but we need to balance that with access for everyone else. I urge you to restore access to Golden Gate Park as it was before the pandemic. In addition to limiting access to the de Young, the closure had virtually eliminated our access to the Park. My husband has difficulty breathing, and although we live right across the street from the Park (5th and Fulton) we have to drive all around the Park to the Sunset side in order to bring him to a place where he can sit and walk. Thank you for considering this change seriously.

Alice Yavorsky

Sent From Demetri Polites to the Board of Supervisors on 11/19/2021 10:11:55 PM

Dear Board of Supervisors,

Subject: Golden Gate Park

It's time for John F. Kennedy Drive to reopen. Golden Gate Park is a critical open space that everyone should be able to visit. I urge you to support JFK Drive returning to the conditions pre-COVID, with all roadways open to vehicle traffic and street closures on Sundays and some Saturdays as it was before

Demetri Polites

Sent From Aleksey Klochkov to the Board of Supervisors on 11/19/2021 10:11:30 PM

Dear Board of Supervisors,

Subject: Reopen JFK

San Franciscans of all ages and abilities love Golden Gate Park. We all need access to the Park! JFK Drive should be reopened to the way it was before COVID.

Aleksey Klochkov

Sent From Michael Me iktas to the Board of Supervisors on 11/19/2021 10:11:20 PM

Dear Board of Supervisors,

Subject: JFK Drive

The current closure of JFK Drive severely impacts people with disabilities, seniors, and communities not directly neighboring Golden Gate Park. As we emerge from COVID, it's time to reopen JFK Drive. Golden Gate Park belongs to the people of San Francisco, not just a few. I strongly encourage you to support JFK Drive returning to the conditions pre-COVID, with all roadways open to vehicle traffic and street closures on Sundays, holidays and Saturdays, 6 months of the year.

Michael Me iktas

Sent From Candace Hyde-Wang to the Board of Supervisors on 11/19/2021 10:10:07 PM

Dear Board of Supervisors,

Subject: Please reopen JFK Drive

I urge you to support returning John F. Kennedy Drive to its pre-COVID conditions, with all roadways open to vehicle traffic and street closures on Sundays, holidays, and some Saturdays. I haven't been able to enjoy Golden Gate Park with JFK Drive closed 24/7. Everyone should be able to access Golden Gate Park. We need your voice on this issue!

Candace Hyde-Wang

Sent From Chris Christiano to the Board of Supervisors on 11/19/2021 10:09:03 PM

Dear Board of Supervisors,

Subject: JFK Drive

The current closure of JFK Drive severely impacts people with disabilities, seniors, and communities not directly neighboring Golden Gate Park. As we emerge from COVID, it's time to reopen JFK Drive. Golden Gate Park belongs to the people of San Francisco, not just a few. I strongly encourage you to support JFK Drive returning to the conditions pre-COVID, with all roadways open to vehicle traffic and street closures on Sundays, holidays and Saturdays, 6 months of the year.

Chris Christiano

Sent From Connie Vaughan Mansell to the Board of Supervisors on 11/19/2021 10:08:47 PM

Dear Board of Supervisors,

Subject: Reopen JFK Drive

I fully support bicyclist and pedestrian safety. That's why I am asking you to reopen JFK Drive to how it was before COVID. It is closed all Sundays and half of the Saturdays every year, with ample bike lanes and pedestrian walkways each day of the week. We need to balance equity AND safety!

Connie Vaughan Mansell

Sent From Linda Snyder to the Board of Supervisors on 11/19/2021 10:07:32 PM

Dear Board of Supervisors,

Subject: Reopen JFK Drive

I fully support bicyclist and pedestrian safety. That's why I am asking you to reopen JFK Drive to how it was before COVID. It is closed all Sundays and half of the Saturdays every year, with ample bike lanes and pedestrian walkways each day of the week. We need to balance equity AND safety!

Linda Snyder

Sent From Mindy Beattie to the Board of Supervisors on 11/19/2021 10:07:21 PM

Dear Board of Supervisors,

Subject: JFK Drive

The 24/7 closure of JFK drive has left many people unable to access Golden Gate Park and its institutions. The current closure is for those who live close enough, have the money to pay for parking, or are able bodied enough to travel on foot or bicycle. We need to go back to the compromise that was struck and reopen JFK as it was before the pandemic!

Mindy Beattie

Sent From Deni Asnis to the Board of Supervisors on 11/19/2021 10:06:16 PM

Dear Board of Supervisors,

Subject: Support a JFK Drive compromise!

I support a Golden Gate Park that is accessible to everyone. As a former 40 year San Francisco resident who is now in Pacifica, I still come to the museums in Golden Gate Park and other activities. I am older and the accessibility is a really important issue for me in terms of being able to park and go to the museums and make use of the park. We all agree that bicyclists and pedestrians should have access to Golden Gate Park, but we need to balance that with access for everyone else. I urge you to restore access to Golden Gate Park as it was before the pandemic.

Deni Asnis

Sent From michael sosin to the Board of Supervisors on 11/19/2021 10:01:27 PM

Dear Board of Supervisors,

Subject: JFK Drive

The 24/7 closure of JFK drive has left many people unable to access Golden Gate Park and its institutions. The current closure is for those who live close enough, have the money to pay for parking, or are able bodied enough to travel on foot or bicycle. We need to go back to the compromise that was struck and reopen JFK as it was before the pandemic!

michael sosin

Sent From Audra Katona to the Board of Supervisors on 11/19/2021 10:00:57 PM

Dear Board of Supervisors,

Subject: JFK

Ableism and gatekeeping have no place in San Francisco. The current closure of JFK Drive is unfortunately both of those things. The time for 'close first, ask questions later' is over. It is time to revert back to the compromise that was struck over a decade ago and restore access for all to Golden Gate Park.

Audra Katona

Sent From Yaeko Ozaki to the Board of Supervisors on 11/19/2021 9:55:53 PM

Dear Board of Supervisors,

Subject: Golden Gate Park

It's time for John F. Kennedy Drive to reopen. Golden Gate Park is a critical open space that everyone should be able to visit. I urge you to support JFK Drive returning to the conditions pre-COVID, with all roadways open to vehicle traffic and street closures on Sundays and some Saturdays as it was before

Yaeko Ozaki

Sent From L.A. Parker to the Board of Supervisors on 11/19/2021 9:55:48 PM

Dear Board of Supervisors,

Subject: JFK Drive

The current closure of JFK Drive severely impacts people with disabilities, seniors, and communities not directly neighboring Golden Gate Park. As we emerge from COVID, it's time to reopen JFK Drive. Golden Gate Park belongs to the people of San Francisco, not just a few. I strongly encourage you to support JFK Drive returning to the conditions pre-COVID, with all roadways open to vehicle traffic and street closures on Sundays, holidays and Saturdays, 6 months of the year.

L.A. Parker

Sent From Jackie Miller to the Board of Supervisors on 11/19/2021 9:55:25 PM

Dear Board of Supervisors,

Subject: JFK Drive

A compromise for John F. Kennedy Drive was reached in 2007 that allowed all users of Golden Gate Park to share the roads. It is time to reopen JFK Drive back to the way it was before COVID. The select few that are the most vocal are doing us all a disservice that want a reasonable compromise. Please reopen JFK Drive like it was before COVID!

Jackie Miller

Sent From Dipak R Patel to the Board of Supervisors on 11/19/2021 9:54:15 PM

Dear Board of Supervisors,

Subject: Support a JFK Drive compromise!

I support a Golden Gate Park that is accessible to everyone. We all agree that bicyclists and pedestrians should have access to Golden Gate Park, but we need to balance that with access for everyone else. I urge you to restore access to Golden Gate Park as it was before the pandemic.

Dipak R Patel

Sent From Rita Patel to the Board of Supervisors on 11/19/2021 9:53:11 PM

Dear Board of Supervisors,

Subject: Golden Gate Park

All families from around the City deserve access to Golden Gate Park. We must reopen JFK Drive to make access to Golden Gate Park a reality. Not all can take public transportation or walk/bike to Golden Gate Park. Access isn't the same for everybody! JFK Drive should be open like it was pre-pandemic.

Rita Patel

Sent From Paula Conrey to the Board of Supervisors on 11/19/2021 9:51:46 PM

Dear Board of Supervisors,

Subject: Support a JFK Drive compromise!

I support a Golden Gate Park that is accessible to everyone. We all agree that bicyclists and pedestrians should have access to Golden Gate Park, but we need to balance that with access for everyone else. I urge you to restore access to Golden Gate Park as it was before the pandemic.

Paula Conrey

Sent From Michele Collier to the Board of Supervisors on 11/19/2021 9:48:47 PM

Dear Board of Supervisors,

Subject: JFK

A compromise for John F. Kennedy Drive was reached in 2007 that allowed all users of Golden Gate Park to share the roads. It is time to reopen JFK Drive back to the way it was before COVID. The select few that are the most vocal are doing us all a disservice that want a reasonable compromise. Please reopen JFK Drive like it was before COVID!

Michele Collier

Sent From Elizabeth Theil to the Board of Supervisors on 11/19/2021 9:48:26 PM

Dear Board of Supervisors,

Subject: JFK Drive

As COVID abates, it is time to reopen JFK Drive. and reestablish pre-pandemic conditions in Golden Gate Park. The Park is an asset to all San Franciscans, not just a few. Please support the return of JFK Drive to Pre-COVID conditions: all roadways open to vehicle traffic and street closures on Sundays, holidays and Saturdays, 6 months of the year.

Elizabeth Theil

Sent From Mark Hadler to the Board of Supervisors on 11/19/2021 9:48:21 PM

Dear Board of Supervisors,

Subject: Golden Gate Park

It's time for John F. Kennedy Drive to reopen. Golden Gate Park is a critical open space that everyone should be able to visit. I urge you to support JFK Drive returning to the conditions pre-COVID, with all roadways open to vehicle traffic and street closures on Sundays and some Saturdays as it was before

Mark Hadler

Sent From Virginia Merschel to the Board of Supervisors on 11/19/2021 9:46:36 PM

Dear Board of Supervisors,

Subject: Please reopen JFK Drive

I urge you to support returning John F. Kennedy Drive to its pre-COVID conditions, with all roadways open to vehicle traffic and street closures on Sundays, holidays, and some Saturdays. I haven't been able to enjoy Golden Gate Park with JFK Drive closed 24/7. Everyone should be able to access Golden Gate Park. We need your voice on this issue!

Virginia Merschel

Sent From Jeanne Milligan to the Board of Supervisors on 11/19/2021 9:45:34 PM

Dear Board of Supervisors,

Subject: JFK

Ableism and gatekeeping have no place in San Francisco. The current closure of JFK Drive is unfortunately both of those things. The time for 'close first, ask questions later' is over. It is time to revert back to the compromise that was struck over a decade ago and restore access for all to Golden Gate Park.

Jeanne Milligan

Sent From Joseph Mahood to the Board of Supervisors on 11/19/2021 9:45:07 PM

Dear Board of Supervisors,

Subject: Please reopen JFK Drive

I urge you to support returning John F. Kennedy Drive to its pre-COVID conditions, with all roadways open to vehicle traffic and street closures on Sundays, holidays, and some Saturdays. I haven't been able to enjoy Golden Gate Park with JFK Drive closed 24/7. Everyone should be able to access Golden Gate Park. We need your voice on this issue!

Joseph Mahood

Sent From Tim Dillon to the Board of Supervisors on 11/19/2021 9:44:23 PM

Dear Board of Supervisors,

Subject: JFK Drive

The current closure of JFK Drive severely impacts people with disabilities, seniors, and communities not directly neighboring Golden Gate Park. As we emerge from COVID, it's time to reopen JFK Drive. Golden Gate Park belongs to the people of San Francisco, not just a few. I strongly encourage you to support JFK Drive returning to the conditions pre-COVID, with all roadways open to vehicle traffic and street closures on Sundays, holidays and Saturdays, 6 months of the year.

Tim Dillon

Sent From Daniel Berkowitz to the Board of Supervisors on 11/19/2021 9:42:28 PM

Dear Board of Supervisors,

Subject: JFK Drive

The current closure of JFK Drive severely impacts people with disabilities, seniors, and communities not directly neighboring Golden Gate Park. As we emerge from COVID, it's time to reopen JFK Drive. Golden Gate Park belongs to the people of San Francisco, not just a few. I strongly encourage you to support JFK Drive returning to the conditions pre-COVID, with all roadways open to vehicle traffic and street closures on Sundays, holidays and Saturdays, 6 months of the year.

Daniel Berkowitz

Sent From Penny Welles to the Board of Supervisors on 11/19/2021 9:40:09 PM

Dear Board of Supervisors,

Subject: Please reopen JFK Drive

I urge you to support returning John F. Kennedy Drive to its pre-COVID conditions, with all roadways open to vehicle traffic and street closures on Sundays, holidays, and some Saturdays.

Penny Welles

Sent From Judith Grunstra to the Board of Supervisors on 11/19/2021 9:39:35 PM

Dear Board of Supervisors,

Subject: JFK Drive

I am a senior citizen and art lover who makes the trip from Santa Cruz to San Francisco a few times a year to see exhibits at the deYoung and Legion of Honor. I don't mind walking a bit from where I find a parking space, but am not about to ride a bike or, frankly, take a bus. Bicyclists should not restrict traffic to the extent this road closure does. The current closure of JFK Drive severely impacts people with disabilities, seniors, and communities not directly neighboring Golden Gate Park. As we emerge from COVID, it's time to reopen JFK Drive. Golden Gate Park belongs to the people of San Francisco, not just a few.

Judith Grunstra

Sent From Mindy Guan to the Board of Supervisors on 11/19/2021 9:37:42 PM

Dear Board of Supervisors,

Subject: JFK Drive

The 24/7 closure of JFK drive has left many people unable to access Golden Gate Park and its institutions. The current closure is for those who live close enough, have the money to pay for parking, or are able bodied enough to travel on foot or bicycle. We need to go back to the compromise that was struck and reopen JFK as it was before the pandemic!

Mindy Guan

Sent From Toni Schultz to the Board of Supervisors on 11/19/2021 9:34:27 PM

Dear Board of Supervisors,

Subject: Golden Gate Park

It's time for John F. Kennedy Drive to reopen. Golden Gate Park is a critical open space that everyone should be able to visit. I urge you to support JFK Drive returning to the conditions pre-COVID, with all roadways open to vehicle traffic and street closures on Sundays and some Saturdays as it was before

Toni Schultz

Sent From Maria Polyzos to the Board of Supervisors on 11/19/2021 9:32:47 PM

Dear Board of Supervisors,

Subject: JFK Drive

The current closure of JFK Drive severely impacts people with disabilities, seniors, and communities not directly neighboring Golden Gate Park. As we emerge from COVID, it's time to reopen JFK Drive. Golden Gate Park belongs to the people of San Francisco, not just a few. I strongly encourage you to support JFK Drive returning to the conditions pre-COVID, with all roadways open to vehicle traffic and street closures on Sundays, holidays and Saturdays, 6 months of the year.

Maria Polyzos

Sent From Michelle Klurstein to the Board of Supervisors on 11/19/2021 9:32:05 PM

Dear Board of Supervisors,

Subject: JFK

Ableism and gatekeeping have no place in San Francisco. The current closure of JFK Drive is unfortunately both of those things. The time for 'close first, ask questions later' is over. It is time to revert back to the compromise that was struck over a decade ago and restore access for all to Golden Gate Park.

Michelle Klurstein

Sent From Thomas Lindberg to the Board of Supervisors on 11/19/2021 9:30:33 PM

Dear Board of Supervisors,

Subject: Golden Gate Park

All families from around the City and surrounding communities deserve access to Golden Gate Park. We must reopen JFK Drive to make access to Golden Gate Park a reality. Not all can take public transportation or walk/bike to Golden Gate Park. Access isn't the same for everybody! JFK Drive should be open like it was pre-pandemic.

Thomas Lindberg

Sent From Mariano Curat to the Board of Supervisors on 11/19/2021 9:29:34 PM

Dear Board of Supervisors,

Subject: JFK Drive

The current closure of JFK Drive severely impacts people with disabilities, seniors, and communities not directly neighboring Golden Gate Park. As we emerge from COVID, it's time to reopen JFK Drive. Golden Gate Park belongs to the people of San Francisco, not just a few. I strongly encourage you to support JFK Drive returning to the conditions pre-COVID, with all roadways open to vehicle traffic and street closures on Sundays, holidays and Saturdays, 6 months of the year.

Mariano Curat

Sent From Rosemarie Petitpas to the Board of Supervisors on 11/19/2021 9:26:56 PM

Dear Board of Supervisors,

Subject: Reopen JFK

San Franciscans of all ages and abilities love Golden Gate Park. We all need access to the Park! JFK Drive should be reopened to the way it was before COVID.

Rosemarie Petitpas

Sent From Nancy Letourneau to the Board of Supervisors on 11/19/2021 9:24:54 PM

Dear Board of Supervisors,

Subject: Support a JFK Drive compromise!

I support a Golden Gate Park that is accessible to everyone. We all agree that bicyclists and pedestrians should have access to Golden Gate Park, but we need to balance that with access for everyone else. I urge you to restore access to Golden Gate Park as it was before the pandemic.

Nancy Letourneau

Sent From Michael Goldie to the Board of Supervisors on 11/19/2021 9:24:34 PM

Dear Board of Supervisors,

Subject: JFK Drive

The 24/7 closure of JFK drive has left many people unable to access Golden Gate Park and its institutions. The current closure is for those who live close enough, have the money to pay for parking, or are able bodied enough to travel on foot or bicycle. We need to go back to the compromise that was struck and reopen JFK as it was before the pandemic!

Michael Goldie

Sent From Josh Minkus to the Board of Supervisors on 11/19/2021 9:23:31 PM

Dear Board of Supervisors,

Subject: Support a JFK Drive compromise!

I support a Golden Gate Park that is accessible to everyone. We all agree that bicyclists and pedestrians should have access to Golden Gate Park, but we need to balance that with access for everyone else. I urge you to restore access to Golden Gate Park as it was before the pandemic.

Josh Minkus

Sent From harald oyen to the Board of Supervisors on 11/19/2021 9:23:27 PM

Dear Board of Supervisors,

Subject: JFK Drive

The current closure of JFK Drive severely impacts people with disabilities, seniors, and communities not directly neighboring Golden Gate Park. As we emerge from COVID, it's time to reopen JFK Drive. Golden Gate Park belongs to the people of San Francisco, not just a few. I strongly encourage you to support JFK Drive returning to the conditions pre-COVID, with all roadways open to vehicle traffic and street closures on Sundays, holidays and Saturdays, 6 months of the year. I am a lifetime city resident living part of my young life using the park from 17th avenue. At 83 I still want to be able to walk to the excitement in the park. HELP, access is so important. Slow the traffic down, have bike ways and walk ways. Lets all share as I was taught at Jefferson Elementary by Miss Decatur in kindergarten.

harald oyen

Sent From carole glosenger to the Board of Supervisors on 11/19/2021 9:23:25 PM

Dear Board of Supervisors,

Subject: Support a JFK Drive compromise!

I support a Golden Gate Park that is accessible to everyone. We all agree that bicyclists and pedestrians should have access to Golden Gate Park, but we need to balance that with access for everyone else. I urge you to restore access to Golden Gate Park as it was before the pandemic.

carole glosenger

Sent From Roberta Spalding to the Board of Supervisors on 11/19/2021 9:21:42 PM

Dear Board of Supervisors,

Subject: JFK Drive

I live in Concord and using BART and MUNI to go to the DeYoung or the Academy of Sciences is expensive and very time consuming. As I also usually attend with one or two others driving is much less expensive if one doesn't have to use the very expensive garage. As I'm retired I attend on weekdays so please at least restore parking on those days. The time for 'close first, ask questions later' is over. It is time to revert back to the compromise that was struck over a decade ago and restore access for all to Golden Gate Park.

Roberta Spalding

Sent From Catherine Sarlatte to the Board of Supervisors on 11/19/2021 9:21:25 PM

Dear Board of Supervisors,

Subject: Golden Gate Park

All families from around the City deserve access to Golden Gate Park. We must reopen JFK Drive to make access to Golden Gate Park a reality. Not all can take public transportation or walk/bike to Golden Gate Park. Access isn't the same for everybody! JFK Drive should be open like it was pre-pandemic.

Catherine Sarlatte

Sent From Young Park to the Board of Supervisors on 11/19/2021 9:21:01 PM

Dear Board of Supervisors,

Subject: Support a JFK Drive compromise!

I support a Golden Gate Park that is accessible to everyone. We all agree that bicyclists and pedestrians should have access to Golden Gate Park, but we need to balance that with access for everyone else. I urge you to restore access to Golden Gate Park as it was before the pandemic.

Young Park

Sent From Ann Myers to the Board of Supervisors on 11/19/2021 9:20:26 PM

Dear Board of Supervisors,

Subject: Reopen JFK

San Franciscans of all ages and abilities love Golden Gate Park. We all need access to the Park! JFK Drive should be reopened to the way it was before COVID.

Ann Myers

Sent From Kathleen Meehan to the Board of Supervisors on 11/19/2021 9:20:02 PM

Dear Board of Supervisors,

Subject: Support a JFK Drive compromise!

I support a Golden Gate Park that is accessible to everyone. We all agree that bicyclists and pedestrians should have access to Golden Gate Park, but we need to balance that with access for everyone else. I urge you to restore access to Golden Gate Park as it was before the pandemic.

Kathleen Meehan

Sent From Gail Barbeau to the Board of Supervisors on 11/19/2021 9:19:35 PM

Dear Board of Supervisors,

Subject: Support a JFK Drive compromise!

I support a Golden Gate Park that is accessible to everyone. We all agree that bicyclists and pedestrians should have access to Golden Gate Park, but we need to balance that with access for everyone else. I urge you to restore access to Golden Gate Park as it was before the pandemic.

Gail Barbeau

Sent From Kalpana Patel to the Board of Supervisors on 11/19/2021 9:19:27 PM

Dear Board of Supervisors,

Subject: Support a JFK Drive compromise!

I support a Golden Gate Park that is accessible to everyone. We all agree that bicyclists and pedestrians should have access to Golden Gate Park, but we need to balance that with access for everyone else. I urge you to restore access to Golden Gate Park as it was before the pandemic.

Kalpana Patel

Sent From Eugene Krupetsky to the Board of Supervisors on 11/19/2021 9:18:33 PM

Dear Board of Supervisors,

Subject: Golden Gate Park

All families from around the City deserve access to Golden Gate Park. We must reopen JFK Drive to make access to Golden Gate Park a reality. Not all can take public transportation or walk/bike to Golden Gate Park. Access isn't the same for everybody! JFK Drive should be open like it was pre-pandemic.

Eugene Krupetsky

Sent From Jeanne Rose to the Board of Supervisors on 11/19/2021 9:17:46 PM

Dear Board of Supervisors,

Subject: Golden Gate Park

It's time for John F. Kennedy Drive to reopen. Golden Gate Park is a critical open space that everyone should be able to visit. i am 85, can't bike or walk, need my car and the handicap spaces that WERE available. I urge you to support JFK Drive returning to the conditions pre-COVID, with all roadways open to vehicle traffic and street closures on Sundays and some Saturdays as it was before

Jeanne Rose

Sent From Willem Laan to the Board of Supervisors on 11/19/2021 9:17:23 PM

Dear Board of Supervisors,

Subject: Golden Gate Park

It's time for John F. Kennedy Drive to reopen. Golden Gate Park is a critical open space that everyone should be able to visit. I urge you to support JFK Drive returning to the conditions pre-COVID, with all roadways open to vehicle traffic and street closures on Sundays and some Saturdays as it was before

Willem Laan

Sent From Renee Phipps to the Board of Supervisors on 11/19/2021 9:16:32 PM

Dear Board of Supervisors,

Subject: Support a JFK Drive compromise!

I support a Golden Gate Park that is accessible to everyone. We all agree that bicyclists and pedestrians should have access to Golden Gate Park, but we need to balance that with access for everyone else. I urge you to restore access to Golden Gate Park as it was before the pandemic.

Renee Phipps

Sent From Barbara Klingsporn to the Board of Supervisors on 11/19/2021 9:15:14 PM

Dear Board of Supervisors,

Subject: JFK

Ableism and gatekeeping have no place in San Francisco. The current closure of JFK Drive is unfortunately both of those things. The time for 'close first, ask questions later' is over. It is time to revert back to the compromise that was struck over a decade ago and restore access for all to Golden Gate Park.

Barbara Klingsporn

Sent From Sheila Lindsay to the Board of Supervisors on 11/19/2021 9:14:17 PM

Dear Board of Supervisors,

Subject: JFK Drive

The 24/7 closure of JFK drive has left many people unable to access Golden Gate Park and its institutions. The current closure is for those who live close enough, have the money to pay for parking, or are able bodied enough to travel on foot or bicycle. We need to go back to the compromise that was struck and reopen JFK as it was before the pandemic!

Sheila Lindsay

Sent From Melissa Perrott to the Board of Supervisors on 11/19/2021 9:13:20 PM

Dear Board of Supervisors,

Subject: JFK Drive

The 24/7 closure of JFK drive has left many people unable to access Golden Gate Park and its institutions. The current closure is for those who live close enough, have the money to pay for parking, or are able bodied enough to travel on foot or bicycle. We need to go back to the compromise that was struck and reopen JFK as it was before the pandemic!

Melissa Perrott

Sent From Al Davis to the Board of Supervisors on 11/19/2021 9:12:49 PM

Dear Board of Supervisors,

Subject: Golden Gate Park

All families from around the City deserve access to Golden Gate Park. We must reopen JFK Drive to make access to Golden Gate Park a reality. Not all can take public transportation or walk/bike to Golden Gate Park. Access isn't the same for everybody! JFK Drive should be open like it was pre-pandemic.

Al Davis

Sent From Linda Bine to the Board of Supervisors on 11/19/2021 9:12:14 PM

Dear Board of Supervisors,

Subject: JFK Drive

The 24/7 closure of JFK drive has left many people unable to access Golden Gate Park and its institutions. The current closure is for those who live close enough, have the money to pay for parking, or are able bodied enough to travel on foot or bicycle. As a born-and-raised San Franciscan, I urge you to go back to the compromise that was struck and reopen JFK as it was before the pandemic! Please!

Linda Bine

Sent From Matthew Dea to the Board of Supervisors on 11/19/2021 9:11:39 PM

Dear Board of Supervisors,

Subject: Reopen JFK Drive

I fully support bicyclist and pedestrian safety. That's why I am asking you to reopen JFK Drive to how it was before COVID. It is closed all Sundays and half of the Saturdays every year, with ample bike lanes and pedestrian walkways each day of the week. We need to balance equity AND safety!

Matthew Dea

Sent From Vivian Faye to the Board of Supervisors on 11/19/2021 9:11:07 PM

Dear Board of Supervisors,

Subject: Reopen JFK Drive

I fully support bicyclist and pedestrian safety. That's why I am asking you to reopen JFK Drive to how it was before COVID. It is closed all Sundays and half of the Saturdays every year, with ample bike lanes and pedestrian walkways each day of the week. We need to balance equity AND safety! Including transit users from greater Bay Area

Vivian Faye

Sent From Patty Bloom to the Board of Supervisors on 11/19/2021 9:10:43 PM

Dear Board of Supervisors,

Subject: Please reopen JFK Drive

I urge you to support returning John F. Kennedy Drive to its pre-COVID conditions, with all roadways open to vehicle traffic and street closures on Sundays, holidays, and some Saturdays. I haven't been able to enjoy Golden Gate Park with JFK Drive closed 24/7. Everyone should be able to access Golden Gate Park. We need your voice on this issue!

Patty Bloom

Sent From Pat Mullan to the Board of Supervisors on 11/19/2021 9:10:09 PM

Dear Board of Supervisors,

Subject: Please reopen JFK Drive

I urge you to support returning John F. Kennedy Drive to its pre-COVID conditions, with all roadways open to vehicle traffic and street closures on Sundays, holidays, and some Saturdays. I haven't been able to enjoy Golden Gate Park with JFK Drive closed 24/7. Everyone should be able to access Golden Gate Park. We need your voice on this issue!

Pat Mullan

Sent From Kathy Johnson to the Board of Supervisors on 11/19/2021 9:10:04 PM

Dear Board of Supervisors,

Subject: Golden Gate Park

It's time for John F. Kennedy Drive to reopen. Golden Gate Park is a critical open space that everyone should be able to visit. I urge you to support JFK Drive returning to the conditions pre-COVID, with all roadways open to vehicle traffic and street closures on Sundays and some Saturdays as it was before

Kathy Johnson

Sent From Joan Dacey to the Board of Supervisors on 11/19/2021 9:09:36 PM

Dear Board of Supervisors,

Subject: Golden Gate Park

All families from around the City deserve access to Golden Gate Park. We must reopen JFK Drive to make access to Golden Gate Park a reality. Not all can take public transportation or walk/bike to Golden Gate Park. Access isn't the same for everybody! JFK Drive should be open like it was pre-pandemic.

Joan Dacey

Sent From Sotweed Schneble to the Board of Supervisors on 11/19/2021 9:09:33 PM

Dear Board of Supervisors,

Subject: JFK

Ableism and gatekeeping have no place in San Francisco. The current closure of JFK Drive is unfortunately both of those things. The time for 'close first, ask questions later' is over. It is time to revert back to the compromise that was struck over a decade ago and restore access for all to Golden Gate Park.

Sotweed Schneble

Sent From Rise Krag to the Board of Supervisors on 11/19/2021 9:08:59 PM

Dear Board of Supervisors,

Subject: Reopen JFK Drive

I fully support bicyclist and pedestrian safety. That's why I am asking you to reopen JFK Drive to how it was before COVID. It is closed all Sundays and half of the Saturdays every year, with ample bike lanes and pedestrian walkways each day of the week. We need to balance equity AND safety!

Rise Krag

Sent From Margaret Fuson to the Board of Supervisors on 11/19/2021 9:08:39 PM

Dear Board of Supervisors,

Subject: JFK Drive

The 24/7 closure of JFK drive has left many people unable to access Golden Gate Park and its institutions. The current closure is for those who live close enough, have the money to pay for parking, or are able bodied enough to travel on foot or bicycle. We need to go back to the compromise that was struck and reopen JFK as it was before the pandemic!

Margaret Fuson

Sent From Patty McKernan to the Board of Supervisors on 11/19/2021 9:08:09 PM

Dear Board of Supervisors,

Subject: JFK Drive

The current closure of JFK Drive severely impacts people with disabilities, seniors, and communities not directly neighboring Golden Gate Park. As we emerge from COVID, it's time to reopen JFK Drive. Golden Gate Park belongs to the people of San Francisco, not just a few. I strongly encourage you to support JFK Drive returning to the conditions pre-COVID, with all roadways open to vehicle traffic and street closures on Sundays, holidays and Saturdays, 6 months of the year.

Patty McKernan

Sent From Susan Monaster to the Board of Supervisors on 11/19/2021 9:08:04 PM

Dear Board of Supervisors,

Subject: Reopen JFK

San Franciscans of all ages and abilities love Golden Gate Park. We all need access to the Park! JFK Drive should be reopened to the way it was before COVID.

Susan Monaster

Sent From Gail Alexander to the Board of Supervisors on 11/19/2021 9:07:04 PM

Dear Board of Supervisors,

Subject: Reopen JFK Drive

I fully support bicyclist and pedestrian safety. That's why I am asking you to reopen JFK Drive to how it was before COVID. It is closed all Sundays and half of the Saturdays every year, with ample bike lanes and pedestrian walkways each day of the week. We need to balance equity AND safety!

Gail Alexander

Sent From Cathy Moreland to the Board of Supervisors on 11/19/2021 9:06:46 PM

Dear Board of Supervisors,

Subject: JFK Drive

The 24/7 closure of JFK drive has left many people unable to access Golden Gate Park and its institutions. The current closure is for those who live close enough, have the money to pay for parking, or are able bodied enough to travel on foot or bicycle. We need to go back to the compromise that was struck and reopen JFK as it was before the pandemic!

Cathy Moreland

Sent From Genella Williamson to the Board of Supervisors on 11/19/2021 9:06:17 PM

Dear Board of Supervisors,

Subject: Please reopen JFK Drive

As someone who lives just south of Sf I urge you to support returning John F. Kennedy Drive to its pre-COVID conditions, with all roadways open to vehicle traffic and street closures on Sundays, holidays, and some Saturdays. I haven't been able to enjoy Golden Gate Park with JFK Drive closed 24/7. Everyone should be able to access Golden Gate Park. This park is a national treasure and needs to be accessible to all - not the privileged few who live nearby. We need your voice on this issue!

Genella Williamson

Sent From gerry parker to the Board of Supervisors on 11/19/2021 9:05:07 PM

Dear Board of Supervisors,

Subject: JFK

Ableism and gatekeeping have no place in San Francisco. The current closure of JFK Drive is unfortunately both of those things. The time for 'close first, ask questions later' is over. It is time to revert back to the compromise that was struck over a decade ago and restore access for all to Golden Gate Park.

gerry parker

Sent From Allegra Printz to the Board of Supervisors on 11/19/2021 9:04:28 PM

Dear Board of Supervisors,

Subject: JFK

I'm a low income Fine Artist age 75 w/ bad knees who needs street parking to access DeYoung Museum. [Garage is expensive!] Please don't forget about me! A compromise for John F. Kennedy Drive was reached in 2007 that allowed all users of Golden Gate Park to share the roads. It is time to reopen JFK Drive back to the way it was before COVID. The select few that are the most vocal are doing us all a disservice that want a reasonable compromise. Please reopen JFK Drive like it was before COVID!

Allegra Printz

Sent From William Woolf to the Board of Supervisors on 11/19/2021 9:04:23 PM

Dear Board of Supervisors,

Subject: JFK Drive

The current closure of JFK Drive severely impacts people with disabilities, seniors, and communities not directly neighboring Golden Gate Park. As we emerge from COVID, it's time to reopen JFK Drive. Golden Gate Park belongs to the people of San Francisco, not just a few. I strongly encourage you to support JFK Drive returning to the conditions pre-COVID, with all roadways open to vehicle traffic and street closures on Sundays, holidays and Saturdays, 6 months of the year.

William Woolf

Sent From Tara Donohue to the Board of Supervisors on 11/19/2021 9:03:50 PM

Dear Board of Supervisors,

Subject: JFK

A compromise for John F. Kennedy Drive was reached in 2007 that allowed all users of Golden Gate Park to share the roads. It is time to reopen JFK Drive back to the way it was before COVID. The select few that are the most vocal are doing us all a disservice that want a reasonable compromise. The Dahlia Dell is made possible by a group of 60 year olds+ that volunteer their time, they need easier access to carry all their heavy plants, soil and equipment. Please reopen JFK Drive like it was before COVID!

Tara Donohue

Sent From Jane Li to the Board of Supervisors on 11/19/2021 9:00:13 PM

Dear Board of Supervisors,

Subject: JFK Drive

The current closure of JFK Drive severely impacts people with disabilities, seniors, and communities not directly neighboring Golden Gate Park. As we emerge from COVID, it's time to reopen JFK Drive. Golden Gate Park belongs to the people of San Francisco, not just a few. I strongly encourage you to support JFK Drive returning to the conditions pre-COVID, with all roadways open to vehicle traffic and street closures on Sundays, holidays and Saturdays, 6 months of the year.

Jane Li

Sent From Pat Miller to the Board of Supervisors on 11/19/2021 8:58:16 PM

Dear Board of Supervisors,

Subject: Please reopen JFK Drive

I urge you to support returning John F. Kennedy Drive to its pre-COVID conditions, with all roadways open to vehicle traffic and street closures on Sundays, holidays, and some Saturdays. I haven't been able to enjoy Golden Gate Park with JFK Drive closed 24/7. Everyone should be able to access Golden Gate Park. We need your voice on this issue!

Pat Miller

Sent From Elena Lopez to the Board of Supervisors on 11/19/2021 8:58:06 PM

Dear Board of Supervisors,

Subject: Golden Gate Park

It's time for John F. Kennedy Drive to reopen. Golden Gate Park is a critical open space that everyone should be able to visit. I urge you to support JFK Drive returning to the conditions pre-COVID, with all roadways open to vehicle traffic and street closures on Sundays and some Saturdays as it was before

Elena Lopez

Sent From France Lachapelle to the Board of Supervisors on 11/19/2021 8:57:55 PM

Dear Board of Supervisors,

Subject: Golden Gate Park

All families from around the City deserve access to Golden Gate Park. We must reopen JFK Drive to make access to Golden Gate Park a reality. Not all can take public transportation or walk/bike to Golden Gate Park. Access isn't the same for everybody! JFK Drive should be open like it was pre-pandemic.

France Lachapelle

Sent From Linda Coughenour to the Board of Supervisors on 11/19/2021 8:57:46 PM

Dear Board of Supervisors,

Subject: Reopen JFK Drive

I fully support bicyclist and pedestrian safety. That's why I am asking you to reopen JFK Drive to how it was before COVID. It is closed all Sundays and half of the Saturdays every year, with ample bike lanes and pedestrian walkways each day of the week. We need to balance equity AND safety!

Linda Coughenour

Sent From Annette DiSano to the Board of Supervisors on 11/19/2021 8:53:39 PM

Dear Board of Supervisors,

Subject: Please reopen JFK Drive

I urge you to support returning John F. Kennedy Drive to its pre-COVID conditions, with all roadways open to vehicle traffic and street closures on Sundays, holidays, and some Saturdays. I haven't been able to enjoy Golden Gate Park with JFK Drive closed 24/7. Everyone should be able to access Golden Gate Park. We need your voice on this issue!

Annette DiSano

Sent From Victoria Kirby to the Board of Supervisors on 11/19/2021 8:03:30 PM

Dear Board of Supervisors,

Subject: JFK Drive

The 24/7 closure of JFK drive has left many people unable to access Golden Gate Park and its institutions. The current closure is for those who live close enough, have the money to pay for parking, or are able bodied enough to travel on foot or bicycle. We need to go back to the compromise that was struck and reopen JFK as it was before the pandemic!

Victoria Kirby

Sent From Jan Mishel to the Board of Supervisors on 11/19/2021 7:02:23 PM

Dear Board of Supervisors,

Subject: JFK

Ableism and gatekeeping have no place in San Francisco. The current closure of JFK Drive is unfortunately both of those things. The time for 'close first, ask questions later' is over. It is time to revert back to the compromise that was struck over a decade ago and restore access for all to Golden Gate Park.

Jan Mishel

Sent From Michele Herzberg-Moran to the Board of Supervisors on 11/19/2021 6:20:01 PM

Dear Board of Supervisors,

Subject: Support a JFK Drive compromise!

I support a Golden Gate Park that is accessible to everyone. We all agree that bicyclists and pedestrians should have access to Golden Gate Park, but we need to balance that with access for everyone else. I urge you to restore access to Golden Gate Park as it was before the pandemic.

Michele Herzberg-Moran

Sent From Janet Glessner to the Board of Supervisors on 11/19/2021 6:18:12 PM

Dear Board of Supervisors,

Subject: Golden Gate Park

For getting seniors and those that are handicapped to the De Young and Conservatory of flowers is a chore. There are other parts of the park that can be closed off. If the Great Highway is closed on weekends and John Kennedy drive is closed it causes that TRAFFIC to increase making it difficult for those of us in the Richmond to move about.

Janet Glessner

Sent From Ning Wen to the Board of Supervisors on 11/19/2021 6:02:38 PM

Dear Board of Supervisors,

Subject: Please reopen JFK Drive

I urge you to support returning John F. Kennedy Drive to its pre-COVID conditions, with all roadways open to vehicle traffic and street closures on Sundays, holidays, and some Saturdays. I haven't been able to enjoy Golden Gate Park with JFK Drive closed 24/7. Everyone should be able to access Golden Gate Park. We need your voice on this issue!

Ning Wen

Sent From Harriett Michael to the Board of Supervisors on 11/19/2021 5:47:04 PM

Dear Board of Supervisors,

Subject: Please reopen JFK Drive

As a long time docent at the de Young, I know that people who cannot easily access the museum when JFK drive is closed do not come to it. And Yes, they can pay to park which is quite expensive. The ability to get to the museum for families is an important asset for The City. As one who gives tours on Sundays, please allow access for those who need JFK open. Bicycle riders can use the more Western areas since few access the area around the museum and Academy of Science when JFK is closed.

Harriett Michael

Sent From Penelope finocchiaro to the Board of Supervisors on 11/19/2021 5:41:46 PM

Dear Board of Supervisors,

Subject: Reopen JFK Drive

I fully support bicyclist and pedestrian safety. That's why I am asking you to reopen JFK Drive to how it was before COVID. It is closed all Sundays and half of the Saturdays every year, with ample bike lanes and pedestrian walkways each day of the week. We need to balance equity AND safety!

Penelope finocchiaro

Sent From Ellen Tollen to the Board of Supervisors on 11/19/2021 5:38:24 PM

Dear Board of Supervisors,

Subject: Golden Gate Park

It's time for John F. Kennedy Drive to reopen. Golden Gate Park is a critical open space that everyone should be able to visit. Closure severely limits to Science Academy and de young-- important resources for a San Francisco and the Bay Area. I urge you to support JFK Drive returning to the conditions pre-COVID, with all roadways open to vehicle traffic and street closures on Sundays and some Saturdays as it was before

Ellen Tollen

Sent From Nancy Raznick to the Board of Supervisors on 11/19/2021 5:38:02 PM

Dear Board of Supervisors,

Subject: Please reopen JFK Drive

I urge you to support returning John F. Kennedy Drive to its pre-COVID conditions, with all roadways open to vehicle traffic and street closures on Sundays, holidays, and some Saturdays. I haven't been able to enjoy Golden Gate Park with JFK Drive closed 24/7. Everyone should be able to access Golden Gate Park. We need your voice on this issue!

Nancy Raznick

Sent From Monika Gonzales to the Board of Supervisors on 11/19/2021 5:06:36 PM

Dear Board of Supervisors,

Subject: JFK Drive

The current closure of JFK Drive severely impacts people with disabilities, seniors, and communities not directly neighboring Golden Gate Park. As we emerge from COVID, it's time to reopen JFK Drive. Golden Gate Park belongs to the people of San Francisco, not just a few. I strongly encourage you to support JFK Drive returning to the conditions pre-COVID, with all roadways open to vehicle traffic and street closures on Sundays, holidays and Saturdays, 6 months of the year.

Monika Gonzales

Sent From Susan Peterson to the Board of Supervisors on 11/19/2021 4:22:41 PM

Dear Board of Supervisors,

Subject: JFK Drive

The current closure of JFK Drive severely impacts people with disabilities, seniors, and communities not directly neighboring Golden Gate Park. As we emerge from COVID, it's time to reopen JFK Drive. Golden Gate Park belongs to the people of San Francisco, not just a few. I strongly encourage you to support JFK Drive returning to the conditions pre-COVID, with all roadways open to vehicle traffic and street closures on Sundays, holidays and Saturdays, 6 months of the year.

Susan Peterson

Sent From Katherine Green to the Board of Supervisors on 11/19/2021 1:53:46 PM

Dear Board of Supervisors,

Subject: Golden Gate Park

It's time for John F. Kennedy Drive to reopen. Golden Gate Park is a critical open space that everyone should be able to visit. I urge you to support JFK Drive returning to the conditions pre-COVID, with all roadways open to vehicle traffic and street closures on Sundays and some Saturdays as it was before

Katherine Green

Sent From Maria Egoavil to the Board of Supervisors on 11/19/2021 8:02:17 AM

Dear Board of Supervisors,

Subject: Support a JFK Drive compromise!

I support a Golden Gate Park that is accessible to everyone. We all agree that bicyclists and pedestrians should have access to Golden Gate Park, but we need to balance that with access for everyone else. I urge you to restore access to Golden Gate Park as it was before the pandemic.

Maria Egoavil

Sent From Anne Harvey to the Board of Supervisors on 11/19/2021 6:42:30 AM

Dear Board of Supervisors,

Subject: Please reopen JFK Drive

I urge you to support returning John F. Kennedy Drive to its pre-COVID conditions, with all roadways open to vehicle traffic and street closures on Sundays, holidays, and some Saturdays. I haven't been able to enjoy Golden Gate Park with JFK Drive closed 24/7. Everyone should be able to access Golden Gate Park. We need your voice on this issue!

Anne Harvey

Sent From Cynthia delaRionda to the Board of Supervisors on 11/19/2021 4:50:49 AM

Dear Board of Supervisors,

Subject: JFK

Ableism and gatekeeping have no place in San Francisco. The current closure of JFK Drive is unfortunately both of those things. The time for 'close first, ask questions later' is over. It is time to revert back to the compromise that was struck over a decade ago and restore access for all to Golden Gate Park.

Cynthia delaRionda

Sent From Kristina Langworthy to the Board of Supervisors on 11/19/2021 3:59:32 AM

Dear Board of Supervisors,

Subject: JFK

A compromise for John F. Kennedy Drive was reached in 2007 that allowed all users of Golden Gate Park to share the roads. It is time to reopen JFK Drive back to the way it was before COVID. The select few that are the most vocal are doing us all a disservice that want a reasonable compromise. Please reopen JFK Drive like it was before COVID!

Kristina Langworthy

Sent From Molly Beyer to the Board of Supervisors on 11/19/2021 3:39:37 AM

Dear Board of Supervisors,

Subject: Golden Gate Park

It's time for John F. Kennedy Drive to reopen. Golden Gate Park is a critical open space that everyone should be able to visit. I urge you to support JFK Drive returning to the conditions pre-COVID, with all roadways open to vehicle traffic and street closures on Sundays and some Saturdays as it was before

Molly Beyer

Sent From Karen Cresci to the Board of Supervisors on 11/19/2021 2:23:03 AM

Dear Board of Supervisors,

Subject: Reopen JFK Drive

I am an essential worker who must commute across the GGB. The closures for a smaller number of bicyclists and pedestrians than drivers just doesn't make sense. It adds to congestion in the streets and frustrated drivers, many of which are making illegal turns and running the added stop signs. I'm more fearful in my own neighborhood and while driving to work. I fully support bicyclist and pedestrian safety. That's why I am asking you to reopen JFK Drive to how it was before COVID. It is closed all Sundays and half of the Saturdays every year, with ample bike lanes and pedestrian walkways each day of the week. We need to balance equity AND safety!

Karen Cresci

Sent From Linda West to the Board of Supervisors on 11/19/2021 12:26:44 AM

Dear Board of Supervisors,

Subject: JFK

The time for 'close first, ask questions later' is over. It is time to revert back to the compromise that was struck over a decade ago and restore access for all to Golden Gate Park.

Linda West

Sent From Peter Dickstein to the Board of Supervisors on 11/18/2021 10:45:42 PM

Dear Board of Supervisors,

Subject: Reopen JFK Drive

I do not have an 'informed' opinion about this matter BECAUSE, there have been no objective studies that provide data about traffic patterns and parking space availability. After attending a meeting with the board of the Inner Sunset Merchants Association it became clear to me that public opinion is diligently being sought without first, and critically, providing data that enables the public to opine in an intelligent way. I urge City staff and Supervisors to do their homework by completing their traffic and parking studies, present the data to the public and only then, seek public opinion. Any other process is out of sequence, intellectually dishonest, illogical and a disservice to the public that will likely be exposed, with appropriate disapproval, after it's too late.

Peter Dickstein

Sent From Corinne Charlton to the Board of Supervisors on 11/18/2021 10:29:32 PM

Dear Board of Supervisors,

Subject: JFK

A compromise for John F. Kennedy Drive was reached in 2007 that allowed all users of Golden Gate Park to share the roads. It is time to reopen JFK Drive back to the way it was before COVID. The select few that are the most vocal are doing us all a disservice that want a reasonable compromise. Please reopen JFK Drive like it was before COVID! Not everyone can just hop on a bike, scooter, or skates in order to enjoy Golden Gate Park. The effort to close this off to the elderly, the infirmed and families is misguided. I am 3rd generation San Francisco and we used to picnic in the park. Do not take access away from those who need to bring in food, birthday cake, etc. Please consider ALL city citizens and not just the Bicycle Coalition. It's completely unfair. What good is the city park if you cannot get there?!

Corinne Charlton

Sent From Celine Chretien to the Board of Supervisors on 11/18/2021 9:59:26 PM

Dear Board of Supervisors,

Subject: Reopen JFK Drive

I fully support bicyclist and pedestrian safety. That's why I am asking you to reopen JFK Drive to how it was before COVID. It is closed all Sundays and half of the Saturdays every year, with ample bike lanes and pedestrian walkways each day of the week. We need to balance equity AND safety!

Celine Chretien

Sent From Tracy Smit Yardley to the Board of Supervisors on 11/18/2021 9:43:38 PM

Dear Board of Supervisors,

Subject: Support a JFK Drive compromise!

I support a Golden Gate Park that is accessible to everyone. We all agree that bicyclists and pedestrians should have access to Golden Gate Park, but we need to balance that with access for everyone else. I urge you to restore access to Golden Gate Park as it was before the pandemic.

Tracy Smit Yardley

Sent From Diane McKie to the Board of Supervisors on 11/18/2021 9:25:14 PM

Dear Board of Supervisors,

Subject: Reopen JFK, great highway and all slow streets

San Franciscans of all ages and abilities love Golden Gate Park. We all need access to the Park! JFK Drive should be reopened to the way it was before COVID. Also please open the great highway to cars and stop the slow streets program. No one wants it (or at least not very many people). As life is getting back to normal, so is traffic. Lawton and other streets adjacent to slow streets are awful and VERY dangerous now that slow streets are closed. Very dangerous to drivers and pedestrians. People are also ignoring the signs, so what good is blocking it off anyway?? People going around the block need to drive on the slow streets. People who live there need to drive on the slow streets. So what's the point??? They aren't car free! The great highway shutdown is awful. The avenues are a mess because of the GH closure. Anyone who says otherwise is lying. It only benefits bikers because they don't stop for pedestrians. My dog almost got run over many times on the GH by bikers. I'm not anti bike but giving them the entire highway is ridiculous. SF supervisors are just making things harder for their constituents while appeasing a small number of people. Open it all up. Please!

Diane McKie

Sent From Glen Harvey to the Board of Supervisors on 11/18/2021 9:09:16 PM

Dear Board of Supervisors,

Subject: Support a JFK Drive compromise!

I support a Golden Gate Park that is accessible to everyone. We all agree that bicyclists and pedestrians should have access to Golden Gate Park, but we need to balance that with access for everyone else. I urge you to restore access to Golden Gate Park as it was before the pandemic. As well, I had to go to Kaiser for a medical procedure last week. I left with time to spare under normal conditions at 10:00 AM. It took 45 minutes to get there from West Portal. If I went in the other direction I would have been in San Jose in another five minutes. This is ridiculous.

Glen Harvey

Sent From Nancy Kiely to the Board of Supervisors on 11/18/2021 8:54:59 PM

Dear Board of Supervisors,

Subject: JFK Drive

The 24/7 closure of JFK drive has left many people unable to access Golden Gate Park and its institutions. The current closure is for those who live close enough, have the money to pay for parking, or are able bodied enough to travel on foot or bicycle. We need to go back to the compromise that was struck and reopen JFK as it was before the pandemic!

Nancy Kiely

Sent From Linda Bader to the Board of Supervisors on 11/18/2021 8:53:35 PM

Dear Board of Supervisors,

Subject: Support a JFK Drive compromise!

I support a Golden Gate Park that is accessible to everyone. We all agree that bicyclists and pedestrians should have access to Golden Gate Park, but we need to balance that with access for everyone else. I urge you to restore access to Golden Gate Park as it was before the pandemic.

Linda Bader

Sent From Caroline B to the Board of Supervisors on 11/18/2021 8:52:59 PM

Dear Board of Supervisors,

Subject: Please reopen JFK Drive

I urge you to support returning John F. Kennedy Drive to its pre-COVID conditions, with all roadways open to vehicle traffic and street closures on Sundays, holidays, and some Saturdays. I haven't been able to enjoy Golden Gate Park with JFK Drive closed 24/7. Everyone should be able to access Golden Gate Park. We need your voice on this issue!

Caroline B

Sent From Illeana Guillen to the Board of Supervisors on 11/18/2021 8:52:54 PM

Dear Board of Supervisors,

Subject: JFK

Ableism and gatekeeping have no place in San Francisco. The current closure of JFK Drive is unfortunately both of those things. The time for 'close first, ask questions later' is over. It is time to revert back to the compromise that was struck over a decade ago and restore access for all to Golden Gate Park.

Illeana Guillen

Sent From Alexander Vickers to the Board of Supervisors on 11/18/2021 8:52:10 PM

Dear Board of Supervisors,

Subject: Golden Gate Park

It's time for John F. Kennedy Drive to reopen. Golden Gate Park is a critical open space that everyone should be able to visit. I urge you to support JFK Drive returning to the conditions pre-COVID, with all roadways open to vehicle traffic and street closures on Sundays and some Saturdays as it was before

Alexander Vickers

Sent From Anthony Tsujisaka to the Board of Supervisors on 11/18/2021 8:44:49 PM

Dear Board of Supervisors,

Subject: Support a JFK Drive compromise!

I support a Golden Gate Park that is accessible to everyone. We all agree that bicyclists and pedestrians should have access to Golden Gate Park, but we need to balance that with access for everyone else. I urge you to restore access to Golden Gate Park as it was before the pandemic.

Anthony Tsujisaka

Sent From Sheri Fabbri to the Board of Supervisors on 11/18/2021 8:42:20 PM

Dear Board of Supervisors,

Subject: JFK Drive

A compromise for John F. Kennedy Drive was reached in 2007 that allowed all users of Golden Gate Park to share the roads. It is time to reopen JFK Drive back to the way it was before COVID. The select few that are the most vocal are doing us all a disservice that want a reasonable compromise. Please reopen JFK Drive like it was before COVID!

Sheri Fabbri

Sent From Lexi Paulson to the Board of Supervisors on 11/18/2021 8:37:20 PM

Dear Board of Supervisors,

Subject: Reopen JFK

San Franciscans of all ages and abilities love Golden Gate Park. We all need access to the Park! JFK Drive should be reopened to the way it was before COVID.

Lexi Paulson

Sent From Renee Goree to the Board of Supervisors on 11/18/2021 8:36:05 PM

Dear Board of Supervisors,

Subject: JFK Dr

Hi there, I'd like express my thoughts on the JFK Drive closure as an employee of the de Young. I'm sure you've received a number of comments regarding the inequitable access to the museum that the closure causes, but what is most notable to me is that the current setup is dangerous to the pedestrians and bicyclists who believe that JFK is without vehicular traffic. Our dock doors are located on a stretch where JFK is closed, and there must be at least a dozen instances a day where vehicles drive down JFK to access those doors, which are absolutely necessary for the museum to function. Each one of these instances presents a dangerous combination of unaware pedestrians who assume that there are no vehicles around, and a vehicle (oftentimes a cargo truck with gaping blind spots) driving alongside them. I've personally seen instances of people walking in the road with headphones on, completely unaware that a massive truck is behind them. It's even worse now that the sun sets while the museum is still open, meaning that there are long periods of the day that these vehicles are also driving with reduced visibility, and I feel that it's just a matter of time before a collision occurs. I understand that open walkable space is precious, and that bicycles need greater priority, but I believe there are better solutions. Focusing on better bike lanes would be a vast improvement, and a welcome compromise could be to close JFK Saturday and Sunday, when our service vehicles aren't typically in use. Thanks for your time!

Renee Goree

Sent From nancy zerner to the Board of Supervisors on 11/18/2021 8:32:37 PM

Dear Board of Supervisors,

Subject: Support a JFK Drive compromise!

I support a Golden Gate Park that is accessible to everyone. We all agree that bicyclists and pedestrians should have access to Golden Gate Park, but we need to balance that with access for everyone else. I urge you to restore access to Golden Gate Park as it was before the pandemic.

nancy zerner

Sent From Amanda Riley to the Board of Supervisors on 11/18/2021 8:24:57 PM

Dear Board of Supervisors,

Subject: Reopen JFK Drive

I fully support bicyclist and pedestrian safety. That's why I am asking you to reopen JFK Drive to how it was before COVID. It is closed all Sundays and half of the Saturdays every year, with ample bike lanes and pedestrian walkways each day of the week. We need to balance equity AND safety!

Amanda Riley

Sent From Wesley Webb to the Board of Supervisors on 11/18/2021 8:09:38 PM

Dear Board of Supervisors,

Subject: JFK

A compromise for John F. Kennedy Drive was reached in 2007 that allowed all users of Golden Gate Park to share the roads. It is time to reopen JFK Drive back to the way it was before COVID. The select few that are the most vocal are doing us all a disservice that want a reasonable compromise. Please reopen JFK Drive like it was before COVID!

Wesley Webb

Sent From Thelma Puechner to the Board of Supervisors on 11/18/2021 8:04:10 PM

Dear Board of Supervisors,

Subject: JFK

Ableism and gatekeeping have no place in San Francisco. The current closure of JFK Drive is unfortunately both of those things. The time for 'close first, ask questions later' is over. It is time to revert back to the compromise that was struck over a decade ago and restore access for all to Golden Gate Park.

Thelma Puechner

Sent From Abe Frank to the Board of Supervisors on 11/18/2021 8:03:35 PM

Dear Board of Supervisors,

Subject: Reopen JFK

San Franciscans of all ages and abilities love Golden Gate Park. We all need access to the Park! JFK Drive should be reopened to the way it was before COVID.

Abe Frank

Sent From Karen Knuth to the Board of Supervisors on 11/18/2021 8:02:07 PM

Dear Board of Supervisors,

Subject: Golden Gate Park

It's time for John F. Kennedy Drive to reopen. Golden Gate Park is a critical open space that everyone should be able to visit. I urge you to support JFK Drive returning to the conditions pre-COVID, with all roadways open to vehicle traffic and street closures on Sundays and some Saturdays as it was before

Karen Knuth

Sent From Lesley Bruynesteyn to the Board of Supervisors on 11/18/2021 7:58:36 PM

Dear Board of Supervisors,

Subject: JFK Drive

The current closure of JFK Drive severely impacts people with disabilities, seniors, and communities not directly neighboring Golden Gate Park. As we emerge from the COVID-19 pandemic, it's time to reopen JFK Drive. Golden Gate Park belongs to the people of San Francisco, not just a few. I strongly encourage you to support JFK Drive returning to the conditions pre-COVID, with all roadways open to vehicle traffic and street closures on Sundays, holidays and Saturdays, 6 months of the year. Thank you very much.

Lesley Bruynesteyn

Sent From Thomas Ross to the Board of Supervisors on 11/18/2021 7:49:29 PM

Dear Board of Supervisors,

Subject: Support a JFK Drive compromise!

I support a Golden Gate Park that is accessible to everyone. We all agree that bicyclists and pedestrians should have access to Golden Gate Park, but we need to balance that with access for everyone else. I urge you to restore access to Golden Gate Park as it was before the pandemic.

Thomas Ross

Sent From Gayle Riesser to the Board of Supervisors on 11/18/2021 7:48:11 PM

Dear Board of Supervisors,

Subject: Reopen JFK

People of all ages and abilities love Golden Gate Park. We all need access to the Park! I am mobility-challenged and was able to visit the astonishing Patrick Kelly exhibit at the DeYoung Museum because my cousin whom I was visiting (from New Jersey) was able to drop me off. Otherwise it would not have been possible. JFK Drive should be reopened to the way it was before COVID.

Gayle Riesser

Sent From JCharmain Giuliani to the Board of Supervisors on 11/18/2021 7:45:30 PM

Dear Board of Supervisors,

Subject: Please reopen JFK Drive

I urge you to support returning John F. Kennedy Drive to its pre-COVID conditions, with all roadways open to vehicle traffic and street closures on Sundays, holidays, and some Saturdays. I haven't been able to enjoy Golden Gate Park with JFK Drive closed 24/7. Everyone should be able to access Golden Gate Park. We need your voice on this issue!

JCharmain Giuliani

Sent From Magdalena Wantschik to the Board of Supervisors on 11/18/2021 7:19:20 PM

Dear Board of Supervisors,

Subject: Reopen JFK

San Franciscans of all ages and abilities love Golden Gate Park. We all need access to the Park! JFK Drive should be reopened to the way it was before COVID.

Magdalena Wantschik

Sent From Caroline McCune to the Board of Supervisors on 11/18/2021 7:18:41 PM

Dear Board of Supervisors,

Subject: JFK Drive

The current closure of JFK Drive severely impacts people with disabilities, seniors, and communities not directly neighboring Golden Gate Park. As we emerge from COVID, it's time to reopen JFK Drive. Golden Gate Park belongs to the people of San Francisco, not just a few. I strongly encourage you to support JFK Drive returning to the conditions pre-COVID, with all roadways open to vehicle traffic and street closures on Sundays, holidays and Saturdays, 6 months of the year.

Caroline McCune

Sent From Albert Ricciardelli to the Board of Supervisors on 11/18/2021 7:18:30 PM

Dear Board of Supervisors,

Subject: Reopen JFK Drive

I fully support bicyclist and pedestrian safety. That's why I am asking you to reopen JFK Drive to how it was before COVID. It is closed all Sundays and half of the Saturdays every year, with ample bike lanes and pedestrian walkways each day of the week. We need to balance equity AND safety!

Albert Ricciardelli

Sent From Luke Sorensen to the Board of Supervisors on 11/18/2021 7:13:54 PM

Dear Board of Supervisors,

Subject: Golden Gate Park

All families from around the City deserve access to Golden Gate Park. We must reopen JFK Drive to make access to Golden Gate Park a reality. Not all can take public transportation or walk/bike to Golden Gate Park. Access isn't the same for everybody! JFK Drive should be open like it was pre-pandemic.

Luke Sorensen

Sent From Susan Lee to the Board of Supervisors on 11/18/2021 7:01:54 PM

Dear Board of Supervisors,

Subject: Reopen JFK Drive

I fully support bicyclist and pedestrian safety. That's why I am asking you to reopen JFK Drive to how it was before COVID. It is closed all Sundays and half of the Saturdays every year, with ample bike lanes and pedestrian walkways each day of the week. We need to balance equity AND safety!

Susan Lee

Sent From Chris Cassidy to the Board of Supervisors on 11/18/2021 6:56:09 PM

Dear Board of Supervisors,

Subject: Reopen JFK Drive

I fully support bicyclist and pedestrian safety. That's why I am asking you to disregard the astroturf campaign being operated at parkaccess4all.org. When there's an empty parking garage available to museum patrons, replacing a vibrant pedestrian and cyclist thoroughfare with more parking and driving serves literally no one.

Chris Cassidy

Sent From Paul Dahlke to the Board of Supervisors on 11/18/2021 6:52:22 PM

Dear Board of Supervisors,

Subject: JFK

Ableism and gatekeeping have no place in San Francisco. The current closure of JFK Drive is unfortunately both of those things. The time for 'close first, ask questions later' is over. It is time to revert back to the compromise that was struck over a decade ago and restore access for all to Golden Gate Park.

Paul Dahlke

Sent From Ben Body to the Board of Supervisors on 11/18/2021 6:51:54 PM

Dear Board of Supervisors,

Subject: Support a JFK Drive compromise!

I support a Golden Gate Park that is accessible to everyone. We all agree that bicyclists and pedestrians should have access to Golden Gate Park, but we need to balance that with access for everyone else. I urge you to restore access to Golden Gate Park as it was before the pandemic.

Ben Body

Sent From Martin Chapman to the Board of Supervisors on 11/18/2021 6:46:29 PM

Dear Board of Supervisors,

Subject: Golden Gate Park

It's time for John F. Kennedy Drive to reopen. Golden Gate Park is a critical open space that everyone should be able to visit. I urge you to support JFK Drive returning to the conditions pre-COVID, with all roadways open to vehicle traffic and street closures on Sundays and some Saturdays as it was before

Martin Chapman

Sent From S Arnejo to the Board of Supervisors on 11/18/2021 6:45:31 PM

Dear Board of Supervisors,

Subject: Reopen JFK Drive

I fully support bicyclist and pedestrian safety. That's why I am asking you to reopen JFK Drive to how it was before COVID. It is closed all Sundays and half of the Saturdays every year, with ample bike lanes and pedestrian walkways each day of the week. We need to balance equity AND safety!

S Arnejo

Sent From Jeffrey Espadilla to the Board of Supervisors on 11/18/2021 6:28:51 PM

Dear Board of Supervisors,

Subject: Reopen JFK

San Franciscans of all ages and abilities love Golden Gate Park. We all need access to the Park! JFK Drive should be reopened to the way it was before COVID.

Jeffrey Espadilla

Sent From Emily Beeny to the Board of Supervisors on 11/18/2021 6:23:21 PM

Dear Board of Supervisors,

Subject: Reopen JFK

San Franciscans of all ages and abilities love Golden Gate Park. We all need access to the Park! JFK Drive should be reopened to the way it was before COVID.

Emily Beeny

Sent From lisa davis to the Board of Supervisors on 11/18/2021 6:14:56 PM

Dear Board of Supervisors,

Subject: JFK Drive

The current closure of JFK Drive severely impacts people with disabilities, seniors, and communities not directly neighboring Golden Gate Park. As we emerge from COVID, it's time to reopen JFK Drive. Golden Gate Park belongs to the people of San Francisco, not just a few. I strongly encourage you to support JFK Drive returning to the conditions pre-COVID, with all roadways open to vehicle traffic and street closures on Sundays, holidays and Saturdays, 6 months of the year.

lisa davis

Sent From Amy Browne to the Board of Supervisors on 11/18/2021 6:13:59 PM

Dear Board of Supervisors,

Subject: Reopen JFK Drive

I fully support bicyclist and pedestrian safety. That's why I am asking you to reopen JFK Drive to how it was before COVID. It is closed all Sundays and half of the Saturdays every year, with ample bike lanes and pedestrian walkways each day of the week. We need to balance equity AND safety!

Amy Browne

Sent From Emma Acker to the Board of Supervisors on 11/18/2021 6:12:14 PM

Dear Board of Supervisors,

Subject: Reopen JFK

San Franciscans of all ages and abilities love Golden Gate Park. We all need access to the Park! JFK Drive should be reopened to the way it was before COVID.

Emma Acker

Sent From Christopher Park to the Board of Supervisors on 11/18/2021 6:12:09 PM

Dear Board of Supervisors,

Subject: JFK Drive

The 24/7 closure of JFK drive has left many people unable to access Golden Gate Park and its institutions. The current closure is for those who live close enough, have the money to pay for parking, or are able bodied enough to travel on foot or bicycle. We need to go back to the compromise that was struck and reopen JFK as it was before the pandemic!

Christopher Park

Sent From Christopher Farstad to the Board of Supervisors on 11/18/2021 6:11:39 PM

Dear Board of Supervisors,

Subject: Reopen JFK

San Franciscans of all ages and abilities love Golden Gate Park. We all need access to the Park! JFK Drive should be reopened to the way it was before COVID.

Christopher Farstad

Sent From Ross Hendrickson to the Board of Supervisors on 11/18/2021 6:06:04 PM

Dear Board of Supervisors,

Subject: Please reopen JFK Drive

I urge you to support returning John F. Kennedy Drive to its pre-COVID conditions, with all roadways open to vehicle traffic and street closures on Sundays, holidays, and some Saturdays. I haven't been able to enjoy Golden Gate Park with JFK Drive closed 24/7. Everyone should be able to access Golden Gate Park. We need your voice on this issue!

Ross Hendrickson

Sent From David Nolley to the Board of Supervisors on 11/18/2021 5:49:44 PM

Dear Board of Supervisors,

Subject: JFK

Ableism and gatekeeping have no place in San Francisco. The current closure of JFK Drive is unfortunately both of those things. The time for 'close first, ask questions later' is over. It is time to revert back to the compromise that was struck over a decade ago and restore access for all to Golden Gate Park.

David Nolley

Sent From Jasmine Meidinger to the Board of Supervisors on 11/18/2021 5:40:55 PM

Dear Board of Supervisors,

Subject: Reopen JFK Drive

I fully support bicyclist and pedestrian safety. That's why I am asking you to reopen JFK Drive to how it was before COVID. It is closed all Sundays and half of the Saturdays every year, with ample bike lanes and pedestrian walkways each day of the week. We need to balance equity AND safety! I live in the sunset with my 4 year old son. My fathers house is in the Richmond. It is very difficult to get across the park to my fathers house now with my 4 year old son. Please restore JFK to its previous usage schedule. Thank you!

Jasmine Meidinger

Sent From Krystal Krucik to the Board of Supervisors on 11/18/2021 5:39:46 PM

Dear Board of Supervisors,

Subject: JFK Drive opening

The current closure of JFK Drive severely impacts people with disabilities, seniors, and communities not directly neighboring Golden Gate Park. As we emerge from COVID, it's time to reopen JFK Drive. Golden Gate Park belongs to the people of San Francisco, not just a few. I strongly encourage you to support JFK Drive returning to the conditions pre-COVID, with all roadways open to vehicle traffic and street closures on Sundays, holidays and Saturdays, 6 months of the year.

Krystal Krucik

Sent From Catherine Thorsen to the Board of Supervisors on 11/18/2021 5:16:39 PM

Dear Board of Supervisors,

Subject: Golden Gate Park

It's time for John F. Kennedy Drive to reopen. Golden Gate Park is a critical open space that everyone should be able to visit. I urge you to support JFK Drive returning to the conditions pre-COVID, with all roadways open to vehicle traffic and street closures on Sundays and some Saturdays as it was before

Catherine Thorsen

Sent From Susan Turley to the Board of Supervisors on 11/18/2021 4:54:17 PM

Dear Board of Supervisors,

Subject: Reopen JFK Drive

I fully support bicyclist and pedestrian safety. That's why I am asking you to reopen JFK Drive to how it was before COVID. It is closed all Sundays and half of the Saturdays every year, with ample bike lanes and pedestrian walkways each day of the week. We need to balance equity AND safety!

Susan Turley

Sent From Ken Mendonca to the Board of Supervisors on 11/18/2021 4:50:26 PM

Dear Board of Supervisors,

Subject: Golden Gate Park

All families from around the City deserve access to Golden Gate Park. We must reopen JFK Drive to make access to Golden Gate Park a reality. Not all can take public transportation or walk/bike to Golden Gate Park. Access isn't the same for everybody! JFK Drive should be open like it was pre-pandemic.

Ken Mendonca

Sent From Barbara Johnson to the Board of Supervisors on 11/18/2021 2:41:13 PM

Dear Board of Supervisors,

Subject: Golden Gate Park

It's time for John F. Kennedy Drive to reopen. Golden Gate Park is a critical open space that everyone should be able to visit. I urge you to support JFK Drive returning to the conditions pre-COVID, with all roadways open to vehicle traffic and street closures on Sundays and some Saturdays as it was before

Barbara Johnson

Sent From Gilia Humrich to the Board of Supervisors on 11/18/2021 5:53:24 AM

Dear Board of Supervisors,

Subject: JFK

Ableism and gatekeeping have no place in San Francisco. The current closure of JFK Drive is unfortunately both of those things. The time for 'close first, ask questions later' is over. It is time to revert back to the compromise that was struck over a decade ago and restore access for all to Golden Gate Park.

Gilia Humrich

Sent From Alex Friedman to the Board of Supervisors on 11/18/2021 4:57:36 AM

Dear Board of Supervisors,

Subject: Reopen JFK Drive

I fully support bicyclist and pedestrian safety. That's why I am asking you to reopen JFK Drive to how it was before COVID. It is closed all Sundays and half of the Saturdays every year, with ample bike lanes and pedestrian walkways each day of the week. The museums are also resources enjoyed by many both local and in the greater region. We would like to have good access to them as we did Pre pandemic. We need to balance equity AND safety! Thank you.

Alex Friedman

Sent From susan Lucas to the Board of Supervisors on 11/18/2021 3:33:34 AM

Dear Board of Supervisors,

Subject: JFK Drive

The current closure of JFK Drive severely impacts people with disabilities, seniors, and communities not directly neighboring Golden Gate Park. As we emerge from COVID, it's time to reopen JFK Drive. Golden Gate Park belongs to the people of San Francisco, not just a few. I strongly encourage you to support JFK Drive returning to the conditions pre-COVID, with all roadways open to vehicle traffic and street closures on Sundays, holidays and Saturdays, 6 months of the year.

susan Lucas

Sent From Diane Serna to the Board of Supervisors on 11/18/2021 12:01:10 AM

Dear Board of Supervisors,

Subject: Golden Gate Park

All families from around the City deserve access to Golden Gate Park. We must reopen JFK Drive to make access to Golden Gate Park a reality. Not all can take public transportation or walk/bike to Golden Gate Park. Access isn't the same for everybody! JFK Drive should be open like it was pre-pandemic.

Diane Serna

Sent From Nancy Lim-Yee to the Board of Supervisors on 11/17/2021 10:08:08 PM

Dear Board of Supervisors,

Subject: Golden Gate Park

All families from around the City deserve access to Golden Gate Park. We must reopen JFK Drive to make access to Golden Gate Park a reality. Not all can take public transportation or walk/bike to Golden Gate Park. Access isn't the same for everybody! JFK Drive should be open like it was pre-pandemic.

Nancy Lim-Yee

Sent From Allen Nomura to the Board of Supervisors on 11/17/2021 9:38:05 PM

Dear Board of Supervisors,

Subject: Reopen JFK

San Franciscans of all ages and abilities love Golden Gate Park. We all need access to the Park! JFK Drive should be reopened to the way it was before COVID.

Allen Nomura

Sent From Orene Kearn to the Board of Supervisors on 11/17/2021 9:14:07 PM

Dear Board of Supervisors,

Subject: Please reopen JFK Drive

I urge you to support returning John F. Kennedy Drive to its pre-COVID conditions, with all roadways open to vehicle traffic and street closures on Sundays, holidays, and some Saturdays. I haven't been able to enjoy Golden Gate Park with JFK Drive closed 24/7. Everyone should be able to access Golden Gate Park. We need your voice on this issue!

Orene Kearn

Sent From Shauna Small to the Board of Supervisors on 11/17/2021 8:47:11 PM

Dear Board of Supervisors,

Subject: Reopen JFK

San Franciscans of all ages and abilities love Golden Gate Park. We all need access to the Park! JFK Drive should be reopened to the way it was before COVID, allowing access to all bay area residents, not only those lucky enough to be able to afford to live within walking distance. .

Shauna Small

Sent From Richard Cheung to the Board of Supervisors on 11/17/2021 8:33:08 PM

Dear Board of Supervisors,

Subject: JFK

A compromise for John F. Kennedy Drive was reached in 2007 that allowed all users of Golden Gate Park to share the roads. It is time to reopen JFK Drive back to the way it was before COVID. The select few that are the most vocal are doing us all a disservice that want a reasonable compromise. Please reopen JFK Drive like it was before COVID!

Richard Cheung

Sent From Alexander Fox to the Board of Supervisors on 11/17/2021 7:16:09 PM

Dear Board of Supervisors,

Subject: Please reopen JFK Drive

I urge you to support returning John F. Kennedy Drive to its pre-COVID conditions, with all roadways open to vehicle traffic and street closures on Sundays, holidays, and some Saturdays. I haven't been able to enjoy Golden Gate Park with JFK Drive closed 24/7. Everyone should be able to access Golden Gate Park. We need your voice on this issue!

Alexander Fox

Sent From Linnea Sweet to the Board of Supervisors on 11/17/2021 6:34:17 PM

Dear Board of Supervisors,

Subject: Golden Gate Park

All families from around the City deserve access to Golden Gate Park. We must reopen JFK Drive to make access to Golden Gate Park a reality. Not all can take public transportation or walk/bike to Golden Gate Park. Access isn't the same for everybody! JFK Drive should be open like it was pre-pandemic.

Linnea Sweet

Sent From HELGA WILSON to the Board of Supervisors on 11/17/2021 6:24:05 PM

Dear Board of Supervisors,

Subject: JFK Drive

I am handicapped and the closure affects me personally. The current closure of JFK Drive severely impacts people with disabilities, seniors, and communities not directly neighboring Golden Gate Park. As we emerge from COVID, it's time to reopen JFK Drive. Golden Gate Park belongs to the people of San Francisco, not just a few. I strongly encourage you to support JFK Drive returning to the conditions pre-COVID, with all roadways open to vehicle traffic and street closures on Sundays, holidays and Saturdays, 6 months of the year.

HELGA WILSON

Sent From Jennifer Henerlau to the Board of Supervisors on 11/17/2021 5:59:43 PM

Dear Board of Supervisors,

Subject: Please reopen JFK Drive

I grew up in Marin County and have fond memories of packing our family's bikes in our VW bus and heading to Golden Gate Park on Sunday's to take advantage of the new idea of a car free Golden Gate Park. I still live in Marin County and find the best way for me to get to Golden Gate Park and all the Museums and attractions there is to drive my car. (at least I do drive an electric car) With having all of JFK closed it really impacts parking. I take my elderly aunt to the DeYoung and the CA Academy of Science regularly (I have memberships to both) and find it expensive to need to park in the garage. I urge you to support returning John F. Kennedy Drive to its pre-COVID conditions, with all roadways open to vehicle traffic and street closures on Sundays, holidays, and some Saturdays. I haven't been able to enjoy Golden Gate Park with JFK Drive closed 24/7. Everyone should be able to access Golden Gate Park. We need your voice on this issue!

Jennifer Henerlau

Sent From Beverly Libaire to the Board of Supervisors on 11/17/2021 5:12:53 PM

Dear Board of Supervisors,

Subject: JFK Drive

The 24/7 closure of JFK drive has left many people unable to access Golden Gate Park and its institutions. The current closure is for those who live close enough, have the money to pay for parking, or are able bodied enough to travel on foot or bicycle. We need to go back to the compromise that was struck and reopen JFK as it was before the pandemic!

Beverly Libaire

Sent From ROBERT C. Bakewell to the Board of Supervisors on 11/17/2021 4:22:02 PM

Dear Board of Supervisors,

Subject: Golden Gate Park

All families from around the City deserve access to Golden Gate Park & public shuttle transportation and posted information about where to park can be improved . JFK could be opened up during M-F to allow access from Fulton at 8th to Stow Lake JFK entrance thru to MLK. East Conservatory Drive , once a key link for X- park circulation, could be opened during week from east Park JFK entrance to Arguello , and on weekends circulation and parking for special events at Horseshoe Courts .

ROBERT C. Bakewell

Sent From William Thompson to the Board of Supervisors on 11/17/2021 3:58:05 PM

Dear Board of Supervisors,

Subject: Reopen JFK Drive

I fully support bicyclist and pedestrian safety. That's why I am asking you to reopen JFK Drive to how it was before COVID. It is closed all Sundays and half of the Saturdays every year, with ample bike lanes and pedestrian walkways each day of the week. We need to balance equity AND safety!

William Thompson

Sent From Helen Dornbusch to the Board of Supervisors on 11/17/2021 3:48:13 PM

Dear Board of Supervisors,

Subject: Golden Gate Park

It's time for John F. Kennedy Drive to reopen. Golden Gate Park is a critical open space that everyone should be able to visit. I urge you to support JFK Drive returning to the conditions pre-COVID, with all roadways open to vehicle traffic and street closures on Sundays and some Saturdays as it was before

Helen Dornbusch

Sent From karen kinahan to the Board of Supervisors on 11/17/2021 3:21:54 PM

Dear Board of Supervisors,

Subject: Golden Gate Park

It's time for John F. Kennedy Drive to reopen. Golden Gate Park is a critical open space that everyone should be able to visit. I urge you to support JFK Drive returning to the conditions pre-COVID, with all roadways open to vehicle traffic and street closures on Sundays and some Saturdays as it was before

karen kinahan

Sent From Jennifer Wong to the Board of Supervisors on 11/17/2021 10:33:28 AM

Dear Board of Supervisors,

Subject: Reopen JFK

San Franciscans of all ages and abilities love Golden Gate Park. We all need access to the Park! JFK Drive should be reopened to the way it was before COVID.

Jennifer Wong

Sent From Nancy Wiltsek to the Board of Supervisors on 11/17/2021 7:19:55 AM

Dear Board of Supervisors,

Subject: Golden Gate Park

Hello, I hope you agree that all San Franciscans deserve access to Golden Gate Park. However not all can take public transportation or walk/bike to the Park. Access isn't the same for everybody! JFK Drive should be opened to allow full access for residents and out of City visitors alike! Please reopen JFK Drive like it was pre-pandemic. Thank you!

Nancy Wiltsek

Sent From susan schneider to the Board of Supervisors on 11/17/2021 7:17:11 AM

Dear Board of Supervisors,

Subject: Reopen JFK Drive

I am a former staff member of the California Academy of Sciences, past member and avid patron of the de Young Museum for over 30 years. And I fully support bicyclist and pedestrian safety. That's why I am asking you to reopen JFK Drive to how it was before COVID. It works well being closed Sundays and half of the Saturdays every year. There are ample bike lanes and pedestrian walkways each day of the week. Closing JFK permanently only makes it inconvenient to visit the de Young, the California Academy of Sciences and the Tea Garden. You need to balance equity AND safety! Please restore the opening of JFK Drive to pre-COVID access.

susan schneider

Sent From stuart fong to the Board of Supervisors on 11/17/2021 6:08:34 AM

Dear Board of Supervisors,

Subject: JFK

Ableism and gatekeeping have no place in San Francisco. The current closure of JFK Drive is unfortunately both of those things. Don't forget the seniors. The time for 'close first, ask questions later' is over. It is time to revert back to the compromise that was struck over a decade ago and restore access for all to Golden Gate Park.

stuart fong

Sent From Leslie Boin Podell to the Board of Supervisors on 11/17/2021 5:45:48 AM

Dear Board of Supervisors,

Subject: Please reopen JFK Drive

I urge you to support returning John F. Kennedy Drive to its pre-COVID conditions, with all roadways open to vehicle traffic and street closures on Sundays, holidays, and some Saturdays. I haven't been able to enjoy Golden Gate Park with JFK Drive closed 24/7. Everyone should be able to access Golden Gate Park. We need your voice on this issue!

Leslie Boin Podell

Sent From Janis Olson to the Board of Supervisors on 11/17/2021 5:45:09 AM

Dear Board of Supervisors,

Subject: JFK Drive

The 24/7 closure of JFK drive has left many people unable to access Golden Gate Park and its institutions. The current closure is for those who live close enough, have the money to pay for parking, or are able bodied enough to travel on foot or bicycle. We need to go back to the compromise that was struck and reopen JFK as it was before the pandemic!

Janis Olson

Sent From jacqueline jones to the Board of Supervisors on 11/17/2021 4:42:53 AM

Dear Board of Supervisors,

Subject: JFK Drive

The 24/7 closure of JFK drive has made it very challenging for us to get our seniors close enough to the museum to park and walk in from the road where parking is free. it makes it hard on our volunteers who now have to drop people off and drive far away to park. I feel there's room for parking and safety We need to go back to the compromise that was struck and reopen JFK as it was before the pandemic!

jacqueline jones

Sent From Stephen Gorski to the Board of Supervisors on 11/17/2021 3:42:33 AM

Dear Board of Supervisors,

Subject: Reopen JFK Drive

I fully support bicyclist and pedestrian safety. That's why I am asking you to reopen JFK Drive to how it was before COVID. It is closed all Sundays and half of the Saturdays every year, with ample bike lanes and pedestrian walkways each day of the week. We need to balance equity AND safety!

Stephen Gorski

Sent From Ann Larson to the Board of Supervisors on 11/17/2021 3:12:50 AM

Dear Board of Supervisors,

Subject: Reopen JFK

San Franciscans of all ages and abilities love Golden Gate Park. We all need access to the Park! JFK Drive should be reopened to the way it was before COVID.

Ann Larson

Sent From Larry Pulliam to the Board of Supervisors on 11/17/2021 2:24:10 AM

Dear Board of Supervisors,

Subject: Golden Gate Park

All families from around the City deserve access to Golden Gate Park. We must reopen JFK Drive to make access to Golden Gate Park a reality. Not all can take public transportation or walk/bike to Golden Gate Park. Access isn't the same for everybody! JFK Drive should be open like it was pre-pandemic. Looking down closed JFK from the Fell St entrance on weekdays I never see anyone in the street, there are a few people on the broad sidewalks. Closure not only limits access to the deYoung, but also Conservatory of Flowers and several other things on that stretch of road. The pre-pandemic schedule should be re-implemented. Public access should be allowed/encouraged for all, not just a few who can bike, walk or skate to the area. Many disabled people do not have the ability to transfer to shuttle busses outside the park or the financial means to use the underground garage.

Larry Pulliam

Sent From Kenneth Ebbs to the Board of Supervisors on 11/17/2021 1:55:26 AM

Dear Board of Supervisors,

Subject: Golden Gate Park

It's time for John F. Kennedy Drive to reopen. Golden Gate Park is a critical open space that everyone should be able to visit. I urge you to support JFK Drive returning to the conditions pre-COVID, with all roadways open to vehicle traffic and street closures on Sundays and some Saturdays as it was before

Kenneth Ebbs

Sent From Deborah Baker to the Board of Supervisors on 11/17/2021 1:51:51 AM

Dear Board of Supervisors,

Subject: Reopen JFK Drive

I fully support bicyclist and pedestrian safety. That's why I am asking you to reopen JFK Drive to how it was before COVID. It is closed all Sundays and half of the Saturdays every year, with ample bike lanes and pedestrian walkways each day of the week. We need to balance equity AND safety!

Deborah Baker

Sent From Martin Nelan to the Board of Supervisors on 11/16/2021 11:39:40 PM

Dear Board of Supervisors,

Subject: Please reopen JFK Drive

I urge you to support returning John F. Kennedy Drive to its pre-COVID conditions, with all roadways open to vehicle traffic and street closures on Sundays, holidays, and some Saturdays. I haven't been able to enjoy Golden Gate Park with JFK Drive closed 24/7. Everyone should be able to access Golden Gate Park. We need your voice on this issue!

Martin Nelan

Sent From catherine yee to the Board of Supervisors on 11/16/2021 10:46:07 PM

Dear Board of Supervisors,

Subject: JFK Drive

The 24/7 closure of JFK drive has left many people unable to access Golden Gate Park and its institutions. The current closure is for those who live close enough, have the money to pay for parking, or are able bodied enough to travel on foot or bicycle. I need to commute to and from the Financial District everyday. Taking public transportation is not an option for me since I have to get to the office in a timely manner, Public transportation is not reliable. I have put putting up the heavy traffic since the City started to reopen and it take a toll on my physical and mental wellbeing. We need to go back to the compromise that was struck and reopen JFK as it was before the pandemic!

catherine yee

Sent From Mellownee Bassett to the Board of Supervisors on 11/16/2021 9:07:28 PM

Dear Board of Supervisors,

Subject: Please reopen JFK Drive

I urge you to support returning John F. Kennedy Drive to its pre-COVID conditions, with all roadways open to vehicle traffic and street closures on Sundays, holidays, and some Saturdays. I haven't been able to enjoy Golden Gate Park with JFK Drive closed 24/7. Everyone should be able to access Golden Gate Park. We need your voice on this issue!

Mellownee Bassett

Sent From Linda Stevens to the Board of Supervisors on 11/16/2021 9:07:16 PM

Dear Board of Supervisors,

Subject: Reopen JFK Drive

I fully support bicyclist and pedestrian safety. That's why I am asking you to reopen JFK Drive to how it was before COVID. It is closed all Sundays and half of the Saturdays every year, with ample bike lanes and pedestrian walkways each day of the week. We need to balance equity AND safety!

Linda Stevens

Sent From Gloria Vlachos to the Board of Supervisors on 11/16/2021 9:03:07 PM

Dear Board of Supervisors,

Subject: JFK

A compromise for John F. Kennedy Drive was reached in 2007 that allowed all users of Golden Gate Park to share the roads. It is time to reopen JFK Drive back to the way it was before COVID. The select few that are the most vocal are doing us all a disservice that want a reasonable compromise. Please reopen JFK Drive like it was before COVID!

Gloria Vlachos

Sent From Iquawe Matthews to the Board of Supervisors on 11/16/2021 8:56:08 PM

Dear Board of Supervisors,

Subject: JFK

A compromise for John F. Kennedy Drive was reached in 2007 that allowed all users of Golden Gate Park to share the roads. It is time to reopen JFK Drive back to the way it was before COVID. The select few that are the most vocal are doing us all a disservice that want a reasonable compromise. Please reopen JFK Drive like it was before COVID!

Iquawe Matthews

Sent From Renee Lazear to the Board of Supervisors on 11/16/2021 8:34:44 PM

Dear Board of Supervisors,

Subject: Reopen JFK

San Franciscans of all ages and abilities love Golden Gate Park. We all need access to the Park! JFK Drive should be reopened to the way it was before COVID.

Renee Lazear

Sent From Valerie Machacek to the Board of Supervisors on 11/16/2021 7:39:59 PM

Dear Board of Supervisors,

Subject: Please reopen JFK Drive

I urge you to support returning John F. Kennedy Drive to its pre-COVID conditions, with all roadways open to vehicle traffic and street closures on Sundays, holidays, and some Saturdays. I haven't been able to enjoy Golden Gate Park with JFK Drive closed 24/7. Everyone should be able to access Golden Gate Park. We need your voice on this issue!

Valerie Machacek

Sent From David Heineman to the Board of Supervisors on 11/16/2021 7:32:05 PM

Dear Board of Supervisors,

Subject: JFK Drive

The 24/7 closure of JFK drive has left many people unable to access Golden Gate Park and its institutions. The current closure is for those who live close enough, have the money to pay for parking, or are able bodied enough to travel on foot or bicycle. We need to go back to the compromise that was struck and reopen JFK as it was before the pandemic!

David Heineman

Sent From Corinne Wick to the Board of Supervisors on 11/16/2021 7:23:40 PM

Dear Board of Supervisors,

Subject: Please reopen JFK Drive

I urge you to support returning John F. Kennedy Drive to its pre-COVID conditions, with all roadways open to vehicle traffic and street closures on Sundays, holidays, and some Saturdays. I haven't been able to enjoy Golden Gate Park with JFK Drive closed 24/7. Everyone should be able to access Golden Gate Park. We need your voice on this issue!

Corinne Wick

Sent From Doreen Eramian to the Board of Supervisors on 11/16/2021 7:06:29 PM

Dear Board of Supervisors,

Subject: Support a JFK Drive compromise!

I support a Golden Gate Park that is accessible to everyone. We all agree that bicyclists and pedestrians should have access to Golden Gate Park, but we need to balance that with access for everyone else. I urge you to restore access to Golden Gate Park as it was before the pandemic.

Doreen Eramian

Sent From Katie Thompson to the Board of Supervisors on 11/16/2021 6:57:31 PM

Dear Board of Supervisors,

Subject: Support a JFK Drive compromise!

I support a Golden Gate Park that is accessible to everyone. We all agree that bicyclists and pedestrians should have access to Golden Gate Park, but we need to balance that with access for everyone else. I urge you to restore access to Golden Gate Park as it was before the pandemic.

Katie Thompson

Sent From Linda Greenberg to the Board of Supervisors on 11/16/2021 6:26:30 PM

Dear Board of Supervisors,

Subject: JFK

A compromise for John F. Kennedy Drive was reached in 2007 that allowed all users of Golden Gate Park to share the roads. It is time to reopen JFK Drive back to the way it was before COVID. The select few that are the most vocal are doing us all a disservice that want a reasonable compromise. Please reopen JFK Drive like it was before COVID!

Linda Greenberg

Sent From Diane E Mayer to the Board of Supervisors on 11/16/2021 6:04:33 PM

Dear Board of Supervisors,

Subject: Reopen JFK Drive

I fully support bicyclist and pedestrian safety. That's why I am asking you to reopen JFK Drive to how it was before COVID. It is closed all Sundays and half of the Saturdays every year, with ample bike lanes and pedestrian walkways each day of the week. We need to balance equity AND safety!

Diane E Mayer

Sent From Grace Jeung to the Board of Supervisors on 11/16/2021 5:26:48 PM

Dear Board of Supervisors,

Subject: Reopen JFK Drive

The current closure of JFK Drive severely impacts people with disabilities, seniors, and as well as communities neighboring Golden Gate Park. Now that pandemic is over, which was why the park was originally closed, JFK must be reopened. As we emerge from COVID, it's time to reopen JFK Drive. Golden Gate Park belongs to the people of San Francisco, not just a few. I strongly encourage you to support JFK Drive returning to the conditions pre-COVID, with all roadways open to vehicle traffic and street closures on Sundays, holidays and Saturdays, 6 months of the year.

Grace Jeung

Sent From Laura DiPiano to the Board of Supervisors on 11/16/2021 5:19:38 PM

Dear Board of Supervisors,

Subject: Reopen JFK Drive

I fully support bicyclist and pedestrian safety. That's why I am asking you to reopen JFK Drive to how it was before COVID. It is closed all Sundays and half of the Saturdays every year, with ample bike lanes and pedestrian walkways each day of the week. We need to balance equity AND safety!

Laura DiPiano

Sent From camilla Bixler to the Board of Supervisors on 11/16/2021 4:52:44 PM

Dear Board of Supervisors,

Subject: Golden Gate Park

It's time for John F. Kennedy Drive to reopen. Golden Gate Park is a critical open space that everyone should be able to visit. As seniors we need the museum to be accessible! I urge you to support JFK Drive returning to the conditions pre-COVID, with all roadways open to vehicle traffic and street closures on Sundays and some Saturdays as it was before

camilla Bixler

Sent From Melissa Klar to the Board of Supervisors on 11/16/2021 4:23:20 PM

Dear Board of Supervisors,

Subject: Golden Gate Park

All families from around the City deserve access to Golden Gate Park. We must reopen JFK Drive to make access to Golden Gate Park a reality. Not all can take public transportation or walk/bike to Golden Gate Park. Access isn't the same for everybody! JFK Drive should be open like it was pre-pandemic.

Melissa Klar

Sent From Pam Johns to the Board of Supervisors on 11/16/2021 4:13:09 PM

Dear Board of Supervisors,

Subject: Please reopen JFK Drive

I urge you to support returning John F. Kennedy Drive to its pre-COVID conditions, with all roadways open to vehicle traffic and street closures on Sundays, holidays, and some Saturdays. I haven't been able to enjoy Golden Gate Park with JFK Drive closed 24/7. Everyone should be able to access Golden Gate Park. We need your voice on this issue!

Pam Johns

Sent From Diane Almirol to the Board of Supervisors on 11/16/2021 3:26:55 PM

Dear Board of Supervisors,

Subject: Support a JFK Drive compromise!

I support a Golden Gate Park that is accessible to everyone. We all agree that bicyclists and pedestrians should have access to Golden Gate Park, but we need to balance that with access for everyone else. I urge you to restore access to Golden Gate Park as it was before the pandemic.

Diane Almirol

Sent From Jan Doyle to the Board of Supervisors on 11/16/2021 3:02:54 PM

Dear Board of Supervisors,

Subject: Reopen JFK

San Franciscans of all ages and abilities love Golden Gate Park. We all need access to the Park! JFK Drive should be reopened to the way it was before COVID.

Jan Doyle

Sent From Edna Quijano to the Board of Supervisors on 11/16/2021 1:44:03 PM

Dear Board of Supervisors,

Subject: JFK Drive

The current closure of JFK Drive severely impacts people with disabilities, seniors, and communities not directly neighboring Golden Gate Park. As we emerge from COVID, it's time to reopen JFK Drive. Golden Gate Park belongs to the people of San Francisco, not just a few. I strongly encourage you to support JFK Drive returning to the conditions pre-COVID, with all roadways open to vehicle traffic and street closures on Sundays, holidays and Saturdays, 6 months of the year.

Edna Quijano

Sent From Carol Breslin to the Board of Supervisors on 11/16/2021 1:22:16 PM

Dear Board of Supervisors,

Subject: JFK

A compromise for John F. Kennedy Drive was reached in 2007 that allowed all users of Golden Gate Park to share the roads. It is time to reopen JFK Drive back to the way it was before COVID. The select few that are the most vocal are doing us all a disservice that want a reasonable compromise. Please reopen JFK Drive like it was before COVID!

Carol Breslin

Sent From Diana Dubash to the Board of Supervisors on 11/16/2021 12:34:01 PM

Dear Board of Supervisors,

Subject: JFK Drive

The 24/7 closure of JFK drive has left many people unable to access Golden Gate Park and its institutions. The current closure is for those who live close enough, have the money to pay for parking, or are able bodied enough to travel on foot or bicycle. We need to go back to the compromise that was struck and reopen JFK as it was before the pandemic!

Diana Dubash

Sent From Diana Cresci to the Board of Supervisors on 11/16/2021 12:12:58 PM

Dear Board of Supervisors,

Subject: Golden Gate Park

I had to cancel my Conservatory of Flowers membership since no access to the parking lot. The street closures make life very difficult for the seniors and disabled which is unfair. Please remember them.

Diana Cresci

Sent From Kris Moser to the Board of Supervisors on 11/16/2021 7:47:29 AM

Dear Board of Supervisors,

Subject: Golden Gate Park

It's time for John F. Kennedy Drive to reopen. Golden Gate Park is a critical open space that everyone should be able to visit. I urge you to support JFK Drive returning to the conditions pre-COVID, with all roadways open to vehicle traffic and street closures on Sundays and some Saturdays as it was before

Kris Moser

Sent From Nancy Bieri to the Board of Supervisors on 11/16/2021 7:12:45 AM

Dear Board of Supervisors,

Subject: Re open JFK Drive now!

San Franciscans of all ages and abilities love Golden Gate Park. We all need access to the Park! JFK Drive should be reopened to the way it was before COVID.

Nancy Bieri

Sent From Corinne Levy to the Board of Supervisors on 11/16/2021 6:52:57 AM

Dear Board of Supervisors,

Subject: Reopen JFK

San Franciscans of all ages and abilities love Golden Gate Park. We all need access to the Park! JFK Drive should be reopened to the way it was before COVID.

Corinne Levy

Sent From Zoe Harris to the Board of Supervisors on 11/16/2021 6:16:40 AM

Dear Board of Supervisors,

Subject: Golden Gate Park

It's time for John F. Kennedy Drive to reopen. Golden Gate Park is a critical open space that everyone should be able to visit. I urge you to support JFK Drive returning to the conditions pre-COVID, with all roadways open to vehicle traffic and street closures on Sundays and some Saturdays as it was before

Zoe Harris

Sent From Laretta Cuadra to the Board of Supervisors on 11/16/2021 6:10:52 AM

Dear Board of Supervisors,

Subject: JFK Drive

The current closure of JFK Drive severely impacts people with disabilities, seniors, and communities not directly neighboring Golden Gate Park. As we emerge from COVID, it's time to reopen JFK Drive. Golden Gate Park belongs to the people of San Francisco, not just a few. I strongly encourage you to support JFK Drive returning to the conditions pre-COVID, with all roadways open to vehicle traffic and street closures on Sundays, holidays and Saturdays, 6 months of the year.

Laretta Cuadra

Sent From Constance Halog to the Board of Supervisors on 11/16/2021 5:07:42 AM

Dear Board of Supervisors,

Subject: Reopen JFK

San Franciscans of all ages and abilities love Golden Gate Park. We all need access to the Park! Not everyone is blessed with good health to be able to walk, bicycle or bus to the park - the park needs to be open to private vehicles JFK Drive should be reopened to the way it was before COVID.

Constance Halog

Sent From Brenda Kwee McNulty to the Board of Supervisors on 11/16/2021 4:48:16 AM

Dear Board of Supervisors,

Subject: Please reopen JFK Drive

I urge you to support returning John F. Kennedy Drive to its pre-COVID conditions, with all roadways open to vehicle traffic and street closures on Sundays, holidays, and some Saturdays. I haven't been able to enjoy Golden Gate Park with JFK Drive closed 24/7. Everyone should be able to access Golden Gate Park. We need your voice on this issue!

Brenda Kwee McNulty

Sent From Laurel Feigenbaum to the Board of Supervisors on 11/16/2021 4:42:09 AM

Dear Board of Supervisors,

Subject: JFK Drive

The 24/7 closure of JFK drive has left many people unable to access Golden Gate Park and its institutions. The current closure is for those who live close enough, have the money to pay for parking, or are able bodied enough to travel on foot or bicycle. We need to go back to the compromise that was struck and reopen JFK as it was before the pandemic!

Laurel Feigenbaum

Sent From Dottie Breiner to the Board of Supervisors on 11/16/2021 4:42:06 AM

Dear Board of Supervisors,

Subject: Reopen JFK

San Franciscans of all ages and abilities love Golden Gate Park. We all need access to the Park! JFK Drive should be reopened to the way it was before COVID.

Dottie Breiner

Sent From Diana Anderson to the Board of Supervisors on 11/16/2021 4:04:00 AM

Dear Board of Supervisors,

Subject: Reopen JFK

San Franciscans of all ages and abilities love Golden Gate Park. We all need access to the Park! JFK Drive should be reopened to the way it was before COVID.

Diana Anderson

Sent From Pamela Martin to the Board of Supervisors on 11/16/2021 3:52:33 AM

Dear Board of Supervisors,

Subject: Golden Gate Park

All families from around the City deserve access to Golden Gate Park. We must reopen JFK Drive to make access to Golden Gate Park a reality. Not all can take public transportation or walk/bike to Golden Gate Park. Access isn't the same for everybody! JFK Drive should be open like it was pre-pandemic.

Pamela Martin

Sent From Robert Vanderlaan to the Board of Supervisors on 11/16/2021 3:12:44 AM

Dear Board of Supervisors,

Subject: Golden Gate Park

It's time for John F. Kennedy Drive to reopen. Golden Gate Park is a critical open space that everyone should be able to visit. I urge you to support JFK Drive returning to the conditions pre-COVID, with all roadways open to vehicle traffic and street closures on Sundays and some Saturdays as it was before

Robert Vanderlaan

Sent From Lynne Myers to the Board of Supervisors on 11/16/2021 3:00:38 AM

Dear Board of Supervisors,

Subject: Support a JFK Drive compromise!

I support a Golden Gate Park that is accessible to everyone. We all agree that bicyclists and pedestrians should have access to Golden Gate Park, but we need to balance that with access for everyone else. I urge you to restore access to Golden Gate Park as it was before the pandemic.

Lynne Myers

Sent From Mary Bond to the Board of Supervisors on 11/16/2021 2:48:09 AM

Dear Board of Supervisors,

Subject: Support a JFK Drive compromise!

I support a Golden Gate Park that is accessible to everyone. We all agree that bicyclists and pedestrians should have access to Golden Gate Park, but we need to balance that with access for everyone else. I urge you to restore access to Golden Gate Park as it was before the pandemic.

Mary Bond

Sent From Judith Smith to the Board of Supervisors on 11/16/2021 2:08:46 AM

Dear Board of Supervisors,

Subject: Reopen JFK Drive

I fully support bicyclist and pedestrian safety. That's why I am asking you to reopen JFK Drive to how it was before COVID. It is closed all Sundays and half of the Saturdays every year, with ample bike lanes and pedestrian walkways each day of the week. We need to balance equity AND safety!

Judith Smith

Sent From Anthony DuComb to the Board of Supervisors on 11/16/2021 1:50:53 AM

Dear Board of Supervisors,

Subject: JFK

A compromise for John F. Kennedy Drive was reached in 2007 that allowed all users of Golden Gate Park to share the roads. It is time to reopen JFK Drive back to the way it was before COVID. The select few that are the most vocal are doing us all a disservice that want a reasonable compromise. Please reopen JFK Drive like it was before COVID!

Anthony DuComb

Sent From Lynette Chang to the Board of Supervisors on 11/16/2021 1:45:47 AM

Dear Board of Supervisors,

Subject: Reopen JFK

San Franciscans of all ages and abilities love Golden Gate Park. We all need access to the Park! JFK Drive should be reopened to the way it was before COVID.

Lynette Chang

Sent From Helene Casella to the Board of Supervisors on 11/16/2021 1:12:40 AM

Dear Board of Supervisors,

Subject: JFK

A compromise for John F. Kennedy Drive was reached in 2007 that allowed all users of Golden Gate Park to share the roads. It is time to reopen JFK Drive back to the way it was before COVID. The select few that are the most vocal are doing us all a disservice that want a reasonable compromise. Please reopen JFK Drive like it was before COVID!

Helene Casella

Sent From Rike Grasshoff to the Board of Supervisors on 11/16/2021 12:59:40 AM

Dear Board of Supervisors,

Subject: JFK Drive

The 24/7 closure of JFK drive has left many people unable to access Golden Gate Park and its institutions. The current closure is for those who live close enough, have the money to pay for parking, or are able bodied enough to travel on foot or bicycle. We need to go back to the compromise that was struck and reopen JFK as it was before the pandemic!

Rike Grasshoff

Sent From DukhNiwaran Whipp to the Board of Supervisors on 11/16/2021 12:31:02 AM

Dear Board of Supervisors,

Subject: Golden Gate Park

My husband has Parkinson's and we really enjoy being able to attend Access Days at the De Young and the Legion. Without accessible parking that is not possible. We are Museum members and come all the way from Santa Cruz to go to your wonderful museums. It is time for John F. Kennedy Drive to reopen. Golden Gate Park is a critical open space that everyone should be able to visit. I urge you to support JFK Drive returning to the conditions pre-COVID, with all roadways open to vehicle traffic and street closures on Sundays and some Saturdays as it was before

DukhNiwaran Whipp

Sent From Harvey Allan Ridley to the Board of Supervisors on 11/16/2021 12:22:54 AM

Dear Board of Supervisors,

Subject: Reopen JFK Drive

As a senior resident of San Francisco with a partially handicapped wife, I am asking you to reopen JFK Drive to how it was before COVID. It is closed all Sundays and half of the Saturdays every year, with ample bike lanes and pedestrian walkways each day of the week. We need to balance equity AND safety! Furthermore the traffic conditions at the ninth and Lincoln entrance to GGP has been out of control on recent weekends, endangering bikers and pedestrians alike. It's a 'Robbing Peter to pay Paul' situation. This needs your concerned attention.

Harvey Allan Ridley

Sent From Virginia Burenin to the Board of Supervisors on 11/16/2021 12:20:24 AM

Dear Board of Supervisors,

Subject: Reopen JFK

San Franciscans of all ages and abilities love Golden Gate Park. We all need access to the Park! JFK Drive should be reopened to the way it was before COVID.

Virginia Burenin

Sent From Barbara Super to the Board of Supervisors on 11/16/2021 12:12:00 AM

Dear Board of Supervisors,

Subject: JFK Drive

The 24/7 closure of JFK drive has left many people unable to access Golden Gate Park and its institutions. The current closure is for those who live close enough, have the money to pay for parking, or are able bodied enough to travel on foot or bicycle. We need to go back to the compromise that was struck and reopen JFK as it was before the pandemic! I'm 84, can't afford the garage, and I can't walk that far and still walk as much as I need to while in the museum! You'll be my age someday!

Barbara Super

Sent From Ann Cupolo Freeman to the Board of Supervisors on 11/16/2021 12:10:06 AM

Dear Board of Supervisors,

Subject: Reopen JFK

San Franciscans of all ages and abilities love Golden Gate Park. We all need access to the Park! JFK Drive should be reopened to the way it was before COVID.

Ann Cupolo Freeman

Sent From Virginia Good to the Board of Supervisors on 11/15/2021 11:54:39 PM

Dear Board of Supervisors,

Subject: Golden Gate Park

It's time for John F. Kennedy Drive to reopen. Golden Gate Park is a critical open space that everyone should be able to visit. I urge you to support JFK Drive returning to the conditions pre-COVID, with all roadways open to vehicle traffic and street closures on Sundays and some Saturdays as it was before

Virginia Good

Sent From Francine Perkins to the Board of Supervisors on 11/15/2021 11:46:07 PM

Dear Board of Supervisors,

Subject: JFK Drive

The 24/7 closure of JFK drive has left many people unable to access Golden Gate Park and its institutions. The current closure is for those who live close enough, have the money to pay for parking, or are able bodied enough to travel on foot or bicycle. We need to go back to the compromise that was struck and reopen JFK as it was before the pandemic!

Francine Perkins

Sent From Patricia Callahan to the Board of Supervisors on 11/15/2021 11:39:49 PM

Dear Board of Supervisors,

Subject: Please reopen JFK Drive

I urge you to support returning John F. Kennedy Drive to its pre-COVID conditions, with all roadways open to vehicle traffic and street closures on Sundays, holidays, and some Saturdays. I haven't been able to enjoy Golden Gate Park with JFK Drive closed 24/7. Everyone should be able to access Golden Gate Park. We need your voice on this issue!

Patricia Callahan

Sent From Anne Pearl to the Board of Supervisors on 11/15/2021 11:20:39 PM

Dear Board of Supervisors,

Subject: JFK Drive

The current closure of JFK Drive severely impacts people with disabilities, seniors, and communities not directly neighboring Golden Gate Park. As we emerge from COVID, it's time to reopen JFK Drive. Golden Gate Park belongs to the people of San Francisco, not just a few. I strongly encourage you to support JFK Drive returning to the conditions pre-COVID, with all roadways open to vehicle traffic and street closures on Sundays, holidays and Saturdays, 6 months of the year.

Anne Pearl

Sent From Margaret Schieck to the Board of Supervisors on 11/15/2021 11:00:22 PM

Dear Board of Supervisors,

Subject: Golden Gate Park

It's time for John F. Kennedy Drive to reopen. Golden Gate Park is a critical open space that everyone should be able to visit. I urge you to support JFK Drive returning to the conditions pre-COVID, with all roadways open to vehicle traffic and street closures on Sundays and some Saturdays as it was before

Margaret Schieck

Sent From Linda Barnard to the Board of Supervisors on 11/15/2021 10:48:41 PM

Dear Board of Supervisors,

Subject: Reopen JFK

San Franciscans of all ages and abilities love Golden Gate Park. We all need access to the Park! JFK Drive should be reopened to the way it was before COVID.

Linda Barnard

Sent From Marjorie Bridges to the Board of Supervisors on 11/15/2021 10:44:54 PM

Dear Board of Supervisors,

Subject: JFK Drive

The 24/7 closure of JFK drive has left many people unable to access Golden Gate Park and its institutions. The current closure is for those who live close enough, have the money to pay for parking, or are able bodied enough to travel on foot or bicycle. We need to go back to the compromise that was struck and reopen JFK as it was before the pandemic! I am handicapped with arthritis, use a walker, and need close parking to use the museum. Please give us back our parking and access.

Marjorie Bridges

Sent From Barbara Alexander to the Board of Supervisors on 11/15/2021 10:32:38 PM

Dear Board of Supervisors,

Subject: Golden Gate Park

Please reopen John F. Kennedy Drive. Golden Gate Park is a critical open space that everyone should be able to visit. I urge you to support JFK Drive returning to the conditions pre-COVID, with all roadways open to vehicle traffic and street closures on Sundays and some Saturdays as it was before.

Barbara Alexander

Sent From Octavia Patterson to the Board of Supervisors on 11/15/2021 10:25:44 PM

Dear Board of Supervisors,

Subject: Reopen JFK

San Franciscans of all ages and abilities love Golden Gate Park. We all need access to the Park! JFK Drive should be reopened to the way it was before COVID.

Octavia Patterson

Sent From Elizabeth Stryks to the Board of Supervisors on 11/15/2021 10:13:08 PM

Dear Board of Supervisors,

Subject: Reopen JFK

San Franciscans of all ages and abilities love Golden Gate Park. We all need access to the Park! DO NOT CLOSE THE PARK TO CARS. COMPROMISE at least...5 days open to cars. Too many elderly, disabled, people with babies , etc. need to use their cars to get around. JFK Drive should be reopened to the way it was before COVID.

Elizabeth Stryks

Sent From Steve wiget to the Board of Supervisors on 11/15/2021 10:09:58 PM

Dear Board of Supervisors,

Subject: Open JFK drive to cars

Ableism and gatekeeping have no place in San Francisco. The current closure of JFK Drive is unfortunately both of those things. The time for 'close first, ask questions later' is over. It is time to revert back to the compromise that was struck over a decade ago and restore access for all to Golden Gate Park.

Steve wiget

Sent From Caroline Strongman to the Board of Supervisors on 11/15/2021 9:46:05 PM

Dear Board of Supervisors,

Subject: Please reopen JFK Drive

I urge you to support returning John F. Kennedy Drive to its pre-COVID conditions, with all roadways open to vehicle traffic and street closures on Sundays, holidays, and some Saturdays. I haven't been able to enjoy Golden Gate Park with JFK Drive closed 24/7. Everyone should be able to access Golden Gate Park. We need your voice on this issue!

Caroline Strongman

Sent From Susan Torres to the Board of Supervisors on 11/15/2021 9:39:20 PM

Dear Board of Supervisors,

Subject: Reopen JFK

San Franciscans of all ages and abilities love Golden Gate Park. We all need access to the Park. My daughter is in a wheelchair and we need the accessible parking that you have taken away. JFK Drive should be reopened to the way it was before COVID.

Susan Torres

Sent From Loretta O'Connell to the Board of Supervisors on 11/15/2021 9:18:50 PM

Dear Board of Supervisors,

Subject: JFK

A compromise for John F. Kennedy Drive was reached in 2007 that allowed all users of Golden Gate Park to share the roads. It is time to reopen JFK Drive back to the way it was before COVID. The select few that are the most vocal are doing us all a disservice that want a reasonable compromise. Please reopen JFK Drive like it was before COVID!

Loretta O'Connell

Sent From Lucretia Lee to the Board of Supervisors on 11/15/2021 9:13:36 PM

Dear Board of Supervisors,

Subject: Golden Gate Park

All families from around the City deserve access to Golden Gate Park. We must reopen JFK Drive to make access to Golden Gate Park a reality. Not all can take public transportation or walk/bike to Golden Gate Park. Access isn't the same for everybody! JFK Drive should be open like it was pre-pandemic.

Lucretia Lee

Sent From M Mendelson to the Board of Supervisors on 11/15/2021 9:12:30 PM

Dear Board of Supervisors,

Subject: Please reopen JFK Drive

I urge you to support returning John F. Kennedy Drive to its pre-COVID conditions, with all roadways open to vehicle traffic and street closures on Sundays, holidays, and some Saturdays. I haven't been able to enjoy Golden Gate Park with JFK Drive closed 24/7. Everyone should be able to access Golden Gate Park. We need your voice on this issue!

M Mendelson

Sent From Catherine Lecce-Chong to the Board of Supervisors on 11/15/2021 9:09:00 PM

Dear Board of Supervisors,

Subject: Please reopen JFK Drive

I urge you to support returning John F. Kennedy Drive to its pre-COVID conditions, with all roadways open to vehicle traffic and street closures on Sundays, holidays, and some Saturdays. I haven't been able to enjoy Golden Gate Park with JFK Drive closed 24/7. Everyone should be able to access Golden Gate Park. People with disabilities need access to the arts and sciences. As a volunteer tester of Accessibility at the de Young museum, the closure of these roads deeply impact my ability to continue my work. We need your voice on this issue!

Catherine Lecce-Chong

Sent From Becky Burton to the Board of Supervisors on 11/15/2021 9:00:08 PM

Dear Board of Supervisors,

Subject: Golden Gate Park

Please re-open JFK drive to at least one way traffic and ADA parking. This will help make a large swath of attractions in the park accessible for all.

Becky Burton

Sent From Stephen McNeil to the Board of Supervisors on 11/15/2021 8:55:34 PM

Dear Board of Supervisors,

Subject: Please reopen JFK Drive

I urge you to support returning John F. Kennedy Drive to its pre-COVID conditions, with all roadways open to vehicle traffic and street closures on Sundays, holidays, and some Saturdays. I haven't been able to enjoy Golden Gate Park with JFK Drive closed 24/7. Everyone should be able to access Golden Gate Park. We need your voice on this issue!

Stephen McNeil

Sent From Antonio Rossmann to the Board of Supervisors on 11/15/2021 8:47:24 PM

Dear Board of Supervisors,

Subject: Reopen JFK

Dear Aaron - San Franciscans of all ages and abilities love Golden Gate Park. We all need access to the Park! JFK Drive should be reopened to the way it was before COVID. While not SF residents, we use the park regularly and, since my stroke in 2017, I am wheelchair bound! Hope you can see the value of park access!

Antonio Rossmann

Sent From Kate Hanley to the Board of Supervisors on 11/15/2021 8:46:40 PM

Dear Board of Supervisors,

Subject: JFK

A compromise for John F. Kennedy Drive was reached in 2007 that allowed all users of Golden Gate Park to share the roads. It is time to reopen JFK Drive back to the way it was before COVID. The select few that are the most vocal are doing us all a disservice that want a reasonable compromise. Please reopen JFK Drive like it was before COVID!

Kate Hanley

Sent From Doris Maez to the Board of Supervisors on 11/15/2021 8:45:01 PM

Dear Board of Supervisors,

Subject: Reopen JFK

Persons with mobility challenges from all of the Bay Area have relied on the access programs at the deYoung museum. Part of that is being able to park in DISABLED PARKING spaces on JFK Dr behind the museum that provides access to the side entrance with wheelchairs and mobility scooters. If JFK Dr. is closed to vehicular traffic, those parking spaces (and our ability to visit the museum) are gone. Please keep JFK Dr open for disabled persons! Appreciate your consideration to preserve this access to the museum.

Doris Maez

Sent From Marc Pilisuk to the Board of Supervisors on 11/15/2021 8:42:47 PM

Dear Board of Supervisors,

Subject: Golden Gate Park

All families from around the City deserve access to Golden Gate Park. We must reopen JFK Drive to make access to Golden Gate Park a reality. Not all can take public transportation or walk/bike to Golden Gate Park. Access isn't the same for everybody! JFK Drive should be open like it was pre-pandemic.

Marc Pilisuk

Sent From Denise Strehl to the Board of Supervisors on 11/15/2021 8:42:18 PM

Dear Board of Supervisors,

Subject: Please reopen JFK Drive

Please, please return John F. Kennedy Drive to its pre-COVID conditions, with all roadways open to vehicle traffic and street closures on Sundays, holidays, and some Saturdays. I am disabled and haven't been able to enjoy Golden Gate Park with JFK Drive closed. We need your voice on this issue!

Denise Strehl

Sent From Toni Belonogoff to the Board of Supervisors on 11/15/2021 8:30:40 PM

Dear Board of Supervisors,

Subject: JFK Drive

The current closure of JFK Drive severely impacts people with disabilities, seniors, and communities not directly neighboring Golden Gate Park. As we emerge from COVID, it's time to reopen JFK Drive. Golden Gate Park belongs to the people of San Francisco, not just a few. I strongly encourage you to support JFK Drive returning to the conditions pre-COVID, with all roadways open to vehicle traffic and street closures on Sundays, holidays and Saturdays, 6 months of the year.

Toni Belonogoff

Sent From Janice LeBon to the Board of Supervisors on 11/15/2021 8:06:16 PM

Dear Board of Supervisors,

Subject: Reopen JFK

I am a native San Franciscan who mostly walks, runs, and bikes to get around the city. While I am able-bodied, I am very concerned that closing JFK Drive will limit access to those who are not. I think of my mother-in-law, who has limited mobility because of knee pain and loves visiting the Dahlia Garden every time she visits. I think of families from the greater Bay Area who may not have access to green space and can't easily get to Golden Gate Park via public transportation. As someone who runs weekly in GGP, I know that JFK does not need to be closed during the week for me to feel safe exercising. Please don't privatize Golden Gate Park by closing JFK Drive Monday through Friday.

Janice LeBon

Sent From Lucy Carrasco to the Board of Supervisors on 11/15/2021 7:41:41 PM

Dear Board of Supervisors,

Subject: Reopen JFK Drive

I fully support bicyclist and pedestrian safety. That's why I am asking you to reopen JFK Drive to how it was before COVID. It is closed all Sundays and half of the Saturdays every year, with ample bike lanes and pedestrian walkways each day of the week. We need to balance equity AND safety!

Lucy Carrasco

Sent From Astrid Olsson to the Board of Supervisors on 11/15/2021 7:30:18 PM

Dear Board of Supervisors,

Subject: JFK Drive

The 24/7 closure of JFK drive has left many people unable to access Golden Gate Park and its institutions. The current closure is for those who live close enough, have the money to pay for parking, or are able bodied enough to travel on foot or bicycle. We need to go back to the compromise that was struck and reopen JFK as it was before the pandemic!

Astrid Olsson

Sent From Naomi E Glenn to the Board of Supervisors on 11/15/2021 6:27:56 PM

Dear Board of Supervisors,

Subject: access to golden gate park

Ableism and gatekeeping have no place in San Francisco. The current closure of JFK Drive is unfortunately both of those things. The time for 'close first, ask questions later' is over. It is time to revert back to the compromise that was struck over a decade ago and restore access for all to Golden Gate Park.

Naomi E Glenn

Sent From jackie holland to the Board of Supervisors on 11/15/2021 5:55:14 PM

Dear Board of Supervisors,

Subject: Golden Gate Park

My mother very much enjoys using GGPark and all it has to offer. With the JFK Drive closed to vehicles 7 days per week, this limits her access and use of the park. i.e. the dalia garden, the de Young Museum, picnics with us playing croquet etc. All families from around the City deserve access to Golden Gate Park. We must reopen JFK Drive to make access to Golden Gate Park a reality. Not all can take public transportation or walk/bike to Golden Gate Park. Access isn't the same for everybody! JFK Drive should be open like it was pre-pandemic. Regards ~ Jackie

jackie holland

Sent From Sergey Dubenko to the Board of Supervisors on 11/15/2021 4:31:50 PM

Dear Board of Supervisors,

Subject: Golden Gate Park

It's time for John F. Kennedy Drive to reopen. Golden Gate Park is a critical open space that everyone should be able to visit. I urge you to support JFK Drive returning to the conditions pre-COVID, with all roadways open to vehicle traffic and street closures on Sundays and some Saturdays as it was before

Sergey Dubenko

Sent From Sandy Ritzo to the Board of Supervisors on 11/15/2021 3:50:33 PM

Dear Board of Supervisors,

Subject: Please reopen JFK Drive

I urge you to support returning John F. Kennedy Drive to its pre-COVID conditions, with all roadways open to vehicle traffic and street closures on Sundays, holidays, and some Saturdays. I haven't been able to enjoy Golden Gate Park with JFK Drive closed 24/7. Everyone should be able to access Golden Gate Park. We need your voice on this issue!

Sandy Ritzo

Sent From Donna Ames Heldfond to the Board of Supervisors on 11/15/2021 1:23:47 PM

Dear Board of Supervisors,

Subject: Reopen JFK Drive

I fully support bicyclist and pedestrian safety. That's why I am asking you to reopen JFK Drive to how it was before COVID. It is closed all Sundays and half of the Saturdays every year, with ample bike lanes and pedestrian walkways each day of the week. We need to balance equity AND safety!

Donna Ames Heldfond

Sent From Nora Luke to the Board of Supervisors on 11/15/2021 10:00:01 AM

Dear Board of Supervisors,

Subject: JFK Drive

The current closure of JFK Drive severely impacts people with disabilities, seniors, and I am disabled and am a senior. I must use a taxi or Lyft. One day I waited for almost an hour because the driver coming to pick me up had to be told after many calls to come by the longer way around by way of Lincoln Ave and 9th Ave. It made me late to my next appointment. It was a good thing that I had used the bathroom before exiting the museum. Please open JFK again. That experience was terrible and would have been worse without my walker with a seat. As we emerge from COVID, it's time to reopen JFK Drive. Golden Gate Park belongs to the people of San Francisco, not just a few. I strongly encourage you to support JFK Drive returning to the conditions pre-COVID, with all roadways open to vehicle traffic and street closures on Sundays, holidays and Saturdays, 6 months of the year.

Nora Luke

Sent From Daniel O'Connor to the Board of Supervisors on 11/15/2021 9:35:41 AM

Dear Board of Supervisors,

Subject: Reopen JFK

We want JFK Drive and other critical streets re-opened to the public. It took us nearly 30 minutes to drive thru the park last Friday. The current policy discriminates against anyone who does not live nearby.

Daniel O'Connor

Sent From Phyllis Nabhan to the Board of Supervisors on 11/15/2021 7:08:30 AM

Dear Board of Supervisors,

Subject: Golden Gate Park

All families from around the City deserve access to Golden Gate Park. We must reopen JFK Drive to make access to Golden Gate Park a reality. Not all can take public transportation or walk/bike to Golden Gate Park. Access isn't the same for everybody! JFK Drive should be open like it was pre-pandemic.

Phyllis Nabhan

Sent From Maria Rode to the Board of Supervisors on 11/15/2021 6:34:54 AM

Dear Board of Supervisors,

Subject: Golden Gate Park

People with mobility limitations, families, the elders of San Francisco deserve access to our parks museums and our streets and highways. The many street closures have made life more difficult for persons who are unable to bike or to walk long distances. Please restore access for everyone now. It's time for John F. Kennedy Drive to reopen. Golden Gate Park is a critical open space that everyone should be able to visit. I urge you to support JFK Drive and the Great Highway returning to the conditions pre-COVID. All roadways should open to vehicle traffic with limited street closures on Sundays and some Saturdays as before. SF officials need to support functional streets and a transit system that works for everyone.

Maria Rode

Sent From Nancy Wolf to the Board of Supervisors on 11/15/2021 6:10:35 AM

Dear Board of Supervisors,

Subject: JFK Drive

The current closure of JFK Drive severely impacts people with disabilities, seniors, and communities not directly neighboring Golden Gate Park. As we emerge from COVID, it's time to reopen JFK Drive. Golden Gate Park belongs to the people of San Francisco, not just a few. I strongly encourage you to support JFK Drive returning to the conditions pre-COVID, with all roadways open to vehicle traffic and street closures on Sundays, holidays and Saturdays, 6 months of the year.

Nancy Wolf

Sent From Anthony BÃ©doussac to the Board of Supervisors on 11/15/2021 5:29:28 AM

Dear Board of Supervisors,

Subject: Reopen JFK Drive

I fully support bicyclist and pedestrian safety. That's why I am asking you to reopen JFK Drive to how it was before COVID. It is closed all Sundays and half of the Saturdays every year, with ample bike lanes and pedestrian walkways each day of the week. We need to balance equity AND safety!

Anthony BÃ©doussac

Sent From Cara Ballard to the Board of Supervisors on 11/15/2021 5:17:40 AM

Dear Board of Supervisors,

Subject: Golden Gate Park

It's time for John F. Kennedy Drive to reopen. Golden Gate Park is a critical open space that everyone should be able to visit. I urge you to support JFK Drive returning to the conditions pre-COVID, with all roadways open to vehicle traffic and street closures on Sundays and some Saturdays as it was before

Cara Ballard

Sent From Regina Gantan to the Board of Supervisors on 11/15/2021 3:47:41 AM

Dear Board of Supervisors,

Subject: JFK Drive

The 24/7 closure of JFK drive has left many people unable to access Golden Gate Park and its institutions. The current closure is for those who live close enough, have the money to pay for parking, or are able bodied enough to travel on foot or bicycle. We need to go back to the compromise that was struck and reopen JFK as it was before the pandemic!

Regina Gantan

Sent From Caroline Lieberman to the Board of Supervisors on 11/15/2021 3:39:53 AM

Dear Board of Supervisors,

Subject: Support a JFK Drive compromise!

I support a Golden Gate Park that is accessible to everyone. We all agree that bicyclists and pedestrians should have access to Golden Gate Park, but we need to balance that with access for everyone else. I urge you to restore access to Golden Gate Park as it was before the pandemic.

Caroline Lieberman

Sent From Wilson Wat to the Board of Supervisors on 11/15/2021 3:27:24 AM

Dear Board of Supervisors,

Subject: JFK Drive

The current closure of JFK Drive severely impacts people with disabilities, seniors, and communities not directly neighboring Golden Gate Park. As we emerge from COVID, it's time to reopen JFK Drive. Golden Gate Park belongs to the people of San Francisco, not just a few. I strongly encourage you to support JFK Drive returning to the conditions pre-COVID, with all roadways open to vehicle traffic and street closures on Sundays, holidays and Saturdays, 6 months of the year.

Wilson Wat

Sent From Kim Glenchur to the Board of Supervisors on 11/15/2021 2:53:41 AM

Dear Board of Supervisors,

Subject: JFK Drive

The current closure of JFK Drive severely impacts people with disabilities, seniors, and communities not directly neighboring Golden Gate Park. I am over 65 years old and being dropped off in front of the De Young or the Academy should continue. I have supported these institutions for decades, and would like to continue visiting these world-class institutions for the foreseeable future. As we emerge from COVID, it's time to reopen JFK Drive. Golden Gate Park belongs to the people of San Francisco, not just a few. I strongly encourage you to support JFK Drive returning to the conditions pre-COVID, with all roadways open to vehicle traffic and street closures on Sundays, holidays and Saturdays, 6 months of the year.

Kim Glenchur

Sent From Maria Pilar Eslava to the Board of Supervisors on 11/15/2021 2:17:52 AM

Dear Board of Supervisors,

Subject: Reopen JFK Drive

I fully support bicyclist and pedestrian safety. That's why I am asking you to reopen JFK Drive to how it was before COVID. It is closed all Sundays and half of the Saturdays every year, with ample bike lanes and pedestrian walkways each day of the week. We need to balance equity AND safety!

Maria Pilar Eslava

Sent From Colleen Evans to the Board of Supervisors on 11/15/2021 2:12:10 AM

Dear Board of Supervisors,

Subject: JFK

Ableism and gatekeeping have no place in San Francisco. The current closure of JFK Drive is unfortunately both of those things. The time for 'close first, ask questions later' is over. It is time to revert back to the compromise that was struck over a decade ago and restore access for all to Golden Gate Park.

Colleen Evans

Sent From Kira Tabachnik to the Board of Supervisors on 11/15/2021 1:41:44 AM

Dear Board of Supervisors,

Subject: Please reopen JFK Drive

I urge you to support returning John F. Kennedy Drive to its pre-COVID conditions, with all roadways open to vehicle traffic and street closures on Sundays, holidays, and some Saturdays. I haven't been able to enjoy Golden Gate Park with JFK Drive closed 24/7. Everyone should be able to access Golden Gate Park. We need your voice on this issue!

Kira Tabachnik

Sent From jaclynne roberts to the Board of Supervisors on 11/15/2021 12:59:55 AM

Dear Board of Supervisors,

Subject: JFK Drive

The current closure of JFK Drive severely impacts people with disabilities, seniors, and communities not directly neighboring Golden Gate Park. As we emerge from COVID, it's time to reopen JFK Drive. Golden Gate Park belongs to the people of San Francisco, not just a few. I strongly encourage you to support JFK Drive returning to the conditions pre-COVID, with all roadways open to vehicle traffic and street closures on Sundays, holidays and Saturdays, 6 months of the year.

jaclynne roberts

Sent From leonid taruch to the Board of Supervisors on 11/15/2021 12:40:03 AM

Dear Board of Supervisors,

Subject: JFK Drive

The 24/7 closure of JFK drive has left many people unable to access Golden Gate Park and its institutions. The current closure is for those who live close enough, have the money to pay for parking, or are able bodied enough to travel on foot or bicycle. We need to go back to the compromise that was struck and reopen JFK as it was before the pandemic!

leonid taruch

Sent From Joe McMullen to the Board of Supervisors on 11/14/2021 11:31:36 PM

Dear Board of Supervisors,

Subject: Golden Gate Park

All families from around the City deserve access to Golden Gate Park. We must reopen JFK Drive to make access to Golden Gate Park a reality. Not all can take public transportation or walk/bike to Golden Gate Park. Access isn't the same for everybody! JFK Drive should be open like it was pre-pandemic.

Joe McMullen

Sent From Judith Tichy to the Board of Supervisors on 11/14/2021 11:20:48 PM

Dear Board of Supervisors,

Subject: Please reopen JFK Drive

I urge you to support returning John F. Kennedy Drive to its pre-COVID conditions, with all roadways open to vehicle traffic and street closures on Sundays, holidays, and some Saturdays. I haven't been able to enjoy Golden Gate Park with JFK Drive closed 24/7. Everyone should be able to access Golden Gate Park. We need your voice on this issue!

Judith Tichy

Sent From Nadine Condon to the Board of Supervisors on 11/14/2021 11:11:36 PM

Dear Board of Supervisors,

Subject: JFK Drive

The current closure of JFK Drive severely impacts people with disabilities, seniors, and communities not directly neighboring Golden Gate Park. As we emerge from COVID, it's time to reopen JFK Drive. Golden Gate Park belongs to the people of San Francisco, not just a few. I strongly encourage you to support JFK Drive returning to the conditions pre-COVID, with all roadways open to vehicle traffic and street closures on Sundays, holidays and Saturdays, 6 months of the year.

Nadine Condon

Sent From Jamie Kendall to the Board of Supervisors on 11/14/2021 11:08:26 PM

Dear Board of Supervisors,

Subject: Reopen JFK Drive

I fully support bicyclist and pedestrian safety. That's why I am asking you to reopen JFK Drive to how it was before COVID. It is closed all Sundays and half of the Saturdays every year, with ample bike lanes and pedestrian walkways each day of the week. We need to balance equity AND safety!

Jamie Kendall

Sent From Rosemary Newton to the Board of Supervisors on 11/14/2021 11:03:30 PM

Dear Board of Supervisors,

Subject: Reopen JFK

San Franciscans of all ages and abilities love Golden Gate Park. We all need access to the Park! JFK Drive should be reopened to the way it was before COVID.

Rosemary Newton

Sent From Barbara Hunter to the Board of Supervisors on 11/14/2021 10:49:11 PM

Dear Board of Supervisors,

Subject: JFK drive closure

I'm a native San Franciscan and have always been proud of the open access to all parts is the park by everyone who lives in or who visits the City.! The current closure of JFK Drive prevents many of us from enjoying the park as it should be enjoyed. ReOpen JFK Drive. ReOpen the park to all of us!!!? Please Restore access for all to Golden Gate Park!!!

Barbara Hunter

Sent From Karen Warrick to the Board of Supervisors on 11/14/2021 10:45:38 PM

Dear Board of Supervisors,

Subject: JFK Drive

I am a long-time member of the DeYoung Museum and a senior. I live in Berkeley and the current closure of JFK Drive impacts My willingness to go to the museum and the dahlia garden. The closure impacts people with disabilities, seniors, and communities not directly neighboring Golden Gate Park. As we emerge from COVID, it's time to reopen JFK Drive. Golden Gate Park belongs to the people of San Francisco, not just a few. I strongly encourage you to support JFK Drive returning to the conditions pre-COVID, with all roadways open to vehicle traffic and street closures on Sundays, holidays and Saturdays, 6 months of the year.

Karen Warrick

Sent From Marilyn Schaeffer to the Board of Supervisors on 11/14/2021 10:27:52 PM

Dear Board of Supervisors,

Subject: Reopen JFK

San Franciscans of all ages and abilities love Golden Gate Park. We all need access to the Park! JFK Drive should be reopened to the way it was before COVID.

Marilyn Schaeffer

Sent From Dyanna Tuner to the Board of Supervisors on 11/14/2021 10:24:08 PM

Dear Board of Supervisors,

Subject: JFK Drive

The current closure of JFK Drive severely impacts people with disabilities, seniors, and communities not directly neighboring Golden Gate Park. As we emerge from COVID, it's time to reopen JFK Drive. Golden Gate Park belongs to the people of San Francisco, not just a few. I strongly encourage you to support JFK Drive returning to the conditions pre-COVID, with all roadways open to vehicle traffic and street closures on Sundays, holidays and Saturdays, 6 months of the year.

Dyanna Tuner

Sent From STEVEN SCHROEDER to the Board of Supervisors on 11/14/2021 10:22:37 PM

Dear Board of Supervisors,

Subject: Open JFK Drive

I support a Golden Gate Park that is accessible to everyone. We all agree that bicyclists and pedestrians should have access to Golden Gate Park, but we need to balance that with access for everyone else. I urge you to restore access to Golden Gate Park as it was before the pandemic.

STEVEN SCHROEDER

Sent From Beth Bromfield to the Board of Supervisors on 11/14/2021 10:22:34 PM

Dear Board of Supervisors,

Subject: Reopen JFK Drive

I fully support bicyclist and pedestrian safety. That's why I am asking you to reopen JFK Drive to how it was before COVID. It is closed all Sundays and half of the Saturdays every year, with ample bike lanes and pedestrian walkways each day of the week. We need to balance equity AND safety!

Beth Bromfield

Sent From Beverly Castro-Leon to the Board of Supervisors on 11/14/2021 9:55:58 PM

Dear Board of Supervisors,

Subject: Golden Gate Park

All families from around the City deserve access to Golden Gate Park. We must reopen JFK Drive to make access to Golden Gate Park a reality. Not all can take public transportation or walk/bike to Golden Gate Park. Access isn't the same for everybody! JFK Drive should be open like it was pre-pandemic. I am a senior citizen and need closer access to the museum and other park amenities. I feel this is an attempt to make the parking garage in front of the Science museum the only parking available, and it is not fair to those of us who can't afford those parking fees.

Beverly Castro-Leon

Sent From Karen Tamashiro to the Board of Supervisors on 11/14/2021 9:51:33 PM

Dear Board of Supervisors,

Subject: Golden Gate Park

All families from around the City deserve access to Golden Gate Park. We must reopen JFK Drive to make access to Golden Gate Park a reality. Not all can take public transportation or walk/bike to Golden Gate Park. Access isn't the same for everybody! JFK Drive should be open like it was pre-pandemic.

Karen Tamashiro

Sent From June Drake to the Board of Supervisors on 11/14/2021 9:40:51 PM

Dear Board of Supervisors,

Subject: Golden Gate Park

It's time for John F. Kennedy Drive to reopen. Golden Gate Park is a critical open space that everyone should be able to visit. I urge you to support JFK Drive returning to the conditions pre-COVID, with all roadways open to vehicle traffic and street closures on Sundays and some Saturdays as it was before

June Drake

Sent From Julie Grigoryan to the Board of Supervisors on 11/14/2021 9:29:05 PM

Dear Board of Supervisors,

Subject: Support a JFK Drive compromise!

I support a Golden Gate Park that is accessible to everyone. We all agree that bicyclists and pedestrians should have access to Golden Gate Park, but we need to balance that with access for everyone else. I urge you to restore access to Golden Gate Park as it was before the pandemic.

Julie Grigoryan

Sent From Kurt Hesselgesser to the Board of Supervisors on 11/14/2021 8:48:03 PM

Dear Board of Supervisors,

Subject: Reopen JFK Drive

I fully support bicyclist and pedestrian safety. That's why I am asking you to reopen JFK Drive to how it was before COVID. It is closed all Sundays and half of the Saturdays every year, with ample bike lanes and pedestrian walkways each day of the week. We need to balance equity AND safety!

Kurt Hesselgesser

Sent From grace dicaprio to the Board of Supervisors on 11/14/2021 8:45:02 PM

Dear Board of Supervisors,

Subject: Reopen JFK

San Franciscans of all ages and abilities love Golden Gate Park. We all need access to the Park! JFK Drive should be reopened to the way it was before COVID.

grace dicaprio

Sent From Phyllis Reinstein to the Board of Supervisors on 11/14/2021 7:57:32 PM

Dear Board of Supervisors,

Subject: Support a JFK Drive compromise!

I support a Golden Gate Park that is accessible to everyone. We all agree that bicyclists and pedestrians should have access to Golden Gate Park, but we need to balance that with access for everyone else. I urge you to restore access to Golden Gate Park as it was before the pandemic.

Phyllis Reinstein

Sent From Andrea Miller to the Board of Supervisors on 11/14/2021 7:12:15 PM

Dear Board of Supervisors,

Subject: Golden Gate Park

It's time for John F. Kennedy Drive to reopen. Golden Gate Park is a critical open space that everyone should be able to visit. I urge you to support JFK Drive returning to the conditions pre-COVID, with all roadways open to vehicle traffic and street closures on Sundays and some Saturdays as it was before

Andrea Miller

Sent From Teddy Schall to the Board of Supervisors on 11/14/2021 7:12:08 PM

Dear Board of Supervisors,

Subject: JFK Drive

The 24/7 closure of JFK drive has left many people unable to access Golden Gate Park and its institutions. The current closure is for those who live close enough, have the money to pay for parking, or are able bodied enough to travel on foot or bicycle. We need to go back to the compromise that was struck and reopen JFK as it was before the pandemic!

Teddy Schall

Sent From Shelagh Rohlen to the Board of Supervisors on 11/14/2021 7:05:19 PM

Dear Board of Supervisors,

Subject: Golden Gate Park

All families from around the City deserve access to Golden Gate Park. We must reopen JFK Drive to make access to Golden Gate Park a reality. Not all can take public transportation or walk/bike to Golden Gate Park. Access isn't the same for everybody! JFK Drive should be open like it was pre-pandemic.

Shelagh Rohlen

Sent From Jamie LaChapelle to the Board of Supervisors on 11/14/2021 7:03:48 PM

Dear Board of Supervisors,

Subject: Golden Gate Park

All families from around the City deserve access to Golden Gate Park. We must reopen JFK Drive to make access to Golden Gate Park a reality. Not all can take public transportation or walk/bike to Golden Gate Park. Access isn't the same for everybody! JFK Drive should be open like it was pre-pandemic.

Jamie LaChapelle

Sent From Stefanie Rosemond to the Board of Supervisors on 11/14/2021 6:40:41 PM

Dear Board of Supervisors,

Subject: JFK

What about providing the disabled and seniors access to the museum? They should not be inconvenienced or forced into the parking garage. Is Equity and Inclusion is your agenda, think it through better. Restore JFK and accept that all San Franciscans own Golden Gate Park.

Stefanie Rosemond

Sent From Peggy Clarke to the Board of Supervisors on 11/14/2021 6:26:13 PM

Dear Board of Supervisors,

Subject: Reopen JFK

San Franciscans of all ages and abilities love Golden Gate Park. We all need access to the Park! JFK Drive should be reopened to the way it was before COVID.

Peggy Clarke

Sent From Linda Schneider to the Board of Supervisors on 11/14/2021 6:23:12 PM

Dear Board of Supervisors,

Subject: Please reopen JFK Drive

I urge you to support returning John F. Kennedy Drive to its pre-COVID conditions, with all roadways open to vehicle traffic and street closures on Sundays, holidays, and some Saturdays. I haven't been able to enjoy Golden Gate Park with JFK Drive closed 24/7. Everyone should be able to access Golden Gate Park. We need your voice on this issue!

Linda Schneider

Sent From Myrna Yee to the Board of Supervisors on 11/14/2021 5:53:53 PM

Dear Board of Supervisors,

Subject: Golden Gate Park

All families from around the City deserve access to Golden Gate Park. We must reopen JFK Drive to make access to Golden Gate Park a reality. Not all can take public transportation or walk/bike to Golden Gate Park. Access isn't the same for everybody! JFK Drive should be open like it was pre-pandemic.

Myrna Yee

Sent From Donna Parker to the Board of Supervisors on 11/14/2021 5:49:01 PM

Dear Board of Supervisors,

Subject: JFK

I want the GGP reopened ASAP. As a pedestrian I feel safer when there are cars. At least they stop at stop signs and crosswalks, unlike bikes and scooters that just pass right across your path. I suggest you go to GGP and try walking across JFK. A compromise for John F. Kennedy Drive was reached in 2007 that allowed all users of Golden Gate Park to share the roads. It is time to reopen JFK Drive back to the way it was before COVID. The select few that are the most vocal are doing us all a disservice that want a reasonable compromise. Please reopen JFK Drive like it was before COVID!

Donna Parker

Sent From T Sherrill to the Board of Supervisors on 11/14/2021 4:45:48 PM

Dear Board of Supervisors,

Subject: Reopen JFK

San Franciscans of all ages and abilities love Golden Gate Park. We all need access to the Park! JFK Drive should be reopened to the way it was before COVID.

T Sherrill

Sent From Victoria Bautista to the Board of Supervisors on 11/14/2021 4:13:21 PM

Dear Board of Supervisors,

Subject: Please reopen JFK Drive

I urge you to support returning John F. Kennedy Drive to its pre-COVID conditions, with all roadways open to vehicle traffic and street closures on Sundays, holidays, and some Saturdays. I haven't been able to enjoy Golden Gate Park with JFK Drive closed 24/7. Everyone should be able to access Golden Gate Park. We need your voice on this issue!

Victoria Bautista

Sent From Orlando Demafeliz to the Board of Supervisors on 11/14/2021 4:07:46 PM

Dear Board of Supervisors,

Subject: JFK Drive

The 24/7 closure of JFK drive has left many people unable to access Golden Gate Park and its institutions. The current closure is for those who live close enough, have the money to pay for parking, or are able bodied enough to travel on foot or bicycle. We need to go back to the compromise that was struck and reopen JFK as it was before the pandemic!

Orlando Demafeliz

Sent From Georgina Costales to the Board of Supervisors on 11/14/2021 3:38:34 PM

Dear Board of Supervisors,

Subject: JFK

A compromise for John F. Kennedy Drive was reached in 2007 that allowed all users of Golden Gate Park to share the roads. It is time to reopen JFK Drive back to the way it was before COVID. The select few that are the most vocal are doing us all a disservice that want a reasonable compromise. Please reopen JFK Drive like it was before COVID!

Georgina Costales

Sent From Albert Sammons to the Board of Supervisors on 11/14/2021 3:37:29 PM

Dear Board of Supervisors,

Subject: JFK Drive

The 24/7 closure of JFK drive has left many people unable to access Golden Gate Park and its institutions. The current closure is for those who live close enough, have the money to pay for parking, or are able bodied enough to travel on foot or bicycle. We need to go back to the compromise that was struck and reopen JFK as it was before the pandemic!

Albert Sammons

Sent From Mindy Geminder to the Board of Supervisors on 11/14/2021 1:08:19 PM

Dear Board of Supervisors,

Subject: Support a JFK Drive compromise!

I support a Golden Gate Park that is accessible to everyone. We all agree that bicyclists and pedestrians should have access to Golden Gate Park, but we need to balance that with access for everyone else. I urge you to restore access to Golden Gate Park as it was before the pandemic.

Mindy Geminder

Sent From Celeste Berry to the Board of Supervisors on 11/14/2021 10:06:52 AM

Dear Board of Supervisors,

Subject: Golden Gate Park

All families from around the City deserve access to Golden Gate Park. We must reopen JFK Drive to make access to Golden Gate Park a reality. Not all can take public transportation or walk/bike to Golden Gate Park. Access isn't the same for everybody! JFK Drive should be open like it was pre-pandemic.

Celeste Berry

Sent From John Barkan to the Board of Supervisors on 11/14/2021 6:09:42 AM

Dear Board of Supervisors,

Subject: Reopen JFK

San Franciscans of all ages and abilities love Golden Gate Park. We all need access to the Park! JFK Drive should be reopened to the way it was before COVID.

John Barkan

Sent From April Anair to the Board of Supervisors on 11/14/2021 5:58:46 AM

Dear Board of Supervisors,

Subject: Golden Gate Park

It's time for John F. Kennedy Drive to reopen. Golden Gate Park is a critical open space that everyone should be able to visit. I urge you to support JFK Drive returning to the conditions pre-COVID, with all roadways open to vehicle traffic and street closures on Sundays and some Saturdays as it was before

April Anair

Sent From Hilda Bipes to the Board of Supervisors on 11/14/2021 5:43:18 AM

Dear Board of Supervisors,

Subject: Golden Gate Park

All families from around the City deserve access to Golden Gate Park. We must reopen JFK Drive to make access to Golden Gate Park a reality. Not all can take public transportation or walk/bike to Golden Gate Park. Access isn't the same for everybody! JFK Drive should be open like it was pre-pandemic.

Hilda Bipes

Sent From Maria Casey to the Board of Supervisors on 11/14/2021 5:20:48 AM

Dear Board of Supervisors,

Subject: Reopen JFK Drive

I fully support bicyclist and pedestrian safety. That's why I am asking you to reopen JFK Drive to how it was before COVID. It is closed all Sundays and half of the Saturdays every year, with ample bike lanes and pedestrian walkways each day of the week. We need to balance equity AND safety!

Maria Casey

Sent From Judith Goldstein to the Board of Supervisors on 11/14/2021 5:17:48 AM

Dear Board of Supervisors,

Subject: Golden Gate Park

All families from around the City deserve access to Golden Gate Park. We must reopen JFK Drive to make access to Golden Gate Park a reality. Not all can take public transportation or walk/bike to Golden Gate Park. Access isn't the same for everybody! JFK Drive should be open like it was pre-pandemic.

Judith Goldstein

Sent From Matt Springer to the Board of Supervisors on 11/14/2021 4:57:39 AM

Dear Board of Supervisors,

Subject: Support a JFK Drive compromise!

I support a Golden Gate Park that is accessible to everyone. We all agree that bicyclists and pedestrians should have access to Golden Gate Park, but we need to balance that with access for everyone else. I urge you to restore access to Golden Gate Park as it was before the pandemic.

Matt Springer

Sent From Judith Ottoson to the Board of Supervisors on 11/14/2021 4:38:57 AM

Dear Board of Supervisors,

Subject: Golden Gate Park

All families from around the City deserve access to Golden Gate Park. We must reopen JFK Drive to make access to Golden Gate Park a reality. Not all can take public transportation or walk/bike to Golden Gate Park. Access isn't the same for everybody! JFK Drive should be open like it was pre-pandemic. Please re-open the access to all of us.

Judith Ottoson

Sent From Margo Leahy to the Board of Supervisors on 11/14/2021 3:36:41 AM

Dear Board of Supervisors,

Subject: Reopen JFK

San Franciscans of all ages and abilities love Golden Gate Park. We all need access to the Park! JFK Drive should be reopened to the way it was before COVID.

Margo Leahy

Sent From Nellis Smith to the Board of Supervisors on 11/14/2021 2:51:34 AM

Dear Board of Supervisors,

Subject: Golden Gate Park

It's time for John F. Kennedy Drive to reopen. Golden Gate Park is a critical open space that everyone should be able to visit. I urge you to support JFK Drive returning to the conditions pre-COVID, with all roadways open to vehicle traffic and street closures on Sundays and some Saturdays as it was before

Nellis Smith

Sent From Marlys Fassett to the Board of Supervisors on 11/14/2021 2:38:20 AM

Dear Board of Supervisors,

Subject: Reopen JFK for museum access

San Franciscans of all ages and abilities love Golden Gate Park. We all need access to the Park! JFK Drive should be reopened to the way it was before COVID. Closure of JFK drive has impaired access to the museums, reduced free parking spaces inside the park, and increased traffic congestion on Lincoln and Fulton Streets. I believe it should be possible for BOTH pedestrians/cyclists and cars to co-exist on JFK drive.

Marlys Fassett

Sent From Jeffery Chinn to the Board of Supervisors on 11/14/2021 2:31:24 AM

Dear Board of Supervisors,

Subject: Golden Gate Park

It's time for John F. Kennedy Drive to reopen. Golden Gate Park is a critical open space that everyone should be able to visit. I urge you to support JFK Drive returning to the conditions pre-COVID, with all roadways open to vehicle traffic and street closures on Sundays and some Saturdays as it was before

Jeffery Chinn

Sent From Steven Powell to the Board of Supervisors on 11/14/2021 2:22:31 AM

Dear Board of Supervisors,

Subject: JFK

Ableism and gatekeeping have no place in San Francisco. The current closure of JFK Drive is unfortunately both of those things. The time for 'close first, ask questions later' is over. It is time to revert back to the compromise that was struck over a decade ago and restore access for all to Golden Gate Park.

Steven Powell

Sent From Eileen Auerbach to the Board of Supervisors on 11/14/2021 1:56:28 AM

Dear Board of Supervisors,

Subject: Golden Gate Park

All families from around the City deserve access to Golden Gate Park. We must reopen JFK Drive to make access to Golden Gate Park a reality. Not all can take public transportation or walk/bike to Golden Gate Park. Access isn't the same for everybody! JFK Drive should be open like it was pre-pandemic.

Eileen Auerbach

Sent From Randa Talbott to the Board of Supervisors on 11/14/2021 1:38:25 AM

Dear Board of Supervisors,

Subject: Reopen JFK Drive

I fully support bicyclist and pedestrian safety. That's why I am asking you to reopen JFK Drive to how it was before COVID. It is closed all Sundays and half of the Saturdays every year, with ample bike lanes and pedestrian walkways each day of the week. We need to balance equity AND safety!

Randa Talbott

Sent From wendy friefeld to the Board of Supervisors on 11/14/2021 12:21:39 AM

Dear Board of Supervisors,

Subject: JFK

A compromise for John F. Kennedy Drive was reached in 2007 that allowed all users of Golden Gate Park to share the roads. It is time to reopen JFK Drive back to the way it was before COVID. The select few that are the most vocal are doing us all a disservice that want a reasonable compromise. Please reopen JFK Drive like it was before COVID!

wendy friefeld

Sent From Carol Ledesma to the Board of Supervisors on 11/13/2021 11:51:45 PM

Dear Board of Supervisors,

Subject: Reopen JFK Drive

I fully support bicyclist and pedestrian safety. That's why I am asking you to reopen JFK Drive to how it was before COVID. It is closed all Sundays and half of the Saturdays every year, with ample bike lanes and pedestrian walkways each day of the week. We need to balance equity AND safety!

Carol Ledesma

Sent From Patricia Holleran to the Board of Supervisors on 11/13/2021 11:16:56 PM

Dear Board of Supervisors,

Subject: Reopen JFK Drive

I fully support bicyclist and pedestrian safety. That's why I am asking you to reopen JFK Drive to how it was before COVID. It is closed all Sundays and half of the Saturdays every year, with ample bike lanes and pedestrian walkways each day of the week. We need to balance equity AND safety!

Patricia Holleran

Sent From Douglas Hanks to the Board of Supervisors on 11/13/2021 10:50:33 PM

Dear Board of Supervisors,

Subject: Golden Gate Park

It's time for John F. Kennedy Drive to reopen. Golden Gate Park is a critical open space that everyone should be able to visit. I urge you to support JFK Drive returning to the conditions pre-COVID, with all roadways open to vehicle traffic and street closures on Sundays and some Saturdays as it was before

Douglas Hanks

Sent From Samantha Meritt to the Board of Supervisors on 11/13/2021 10:44:56 PM

Dear Board of Supervisors,

Subject: Reopen JFK

San Franciscans of all ages and abilities love Golden Gate Park. We all need access to the Park! JFK Drive should be reopened to the way it was before COVID.

Samantha Meritt

Sent From Kathleen Brown to the Board of Supervisors on 11/13/2021 10:00:28 PM

Dear Board of Supervisors,

Subject: Reopen JFK

San Franciscans of all ages and abilities love Golden Gate Park. We all need access to the Park! JFK Drive should be reopened to the way it was before COVID.

Kathleen Brown

Sent From Diana Lavagnino to the Board of Supervisors on 11/13/2021 9:58:10 PM

Dear Board of Supervisors,

Subject: Golden Gate Park

All families from around the City deserve access to Golden Gate Park. We must reopen JFK Drive to make access to Golden Gate Park a reality. Not all can take public transportation or walk/bike to Golden Gate Park. Access isn't the same for everybody! JFK Drive should be open like it was pre-pandemic.

Diana Lavagnino

Sent From Joan Barkan to the Board of Supervisors on 11/13/2021 9:16:13 PM

Dear Board of Supervisors,

Subject: Golden Gate Park

All families from around the City deserve access to Golden Gate Park. We must reopen JFK Drive to make access to Golden Gate Park a reality. Not all can take public transportation or walk/bike to Golden Gate Park. Access isn't the same for everybody! JFK Drive should be open like it was pre-pandemic, i.e., Closed to cars on Sundays and certain Saturdays.

Joan Barkan

Sent From Vicki Gilliam to the Board of Supervisors on 11/13/2021 9:08:18 PM

Dear Board of Supervisors,

Subject: Golden Gate Park

It's time for John F. Kennedy Drive to reopen. Golden Gate Park is a critical open space that everyone should be able to visit. I urge you to support JFK Drive returning to the conditions pre-COVID, with all roadways open to vehicle traffic and street closures on Sundays and some Saturdays as it was before

Vicki Gilliam

Sent From Nick Watson to the Board of Supervisors on 11/13/2021 8:50:12 PM

Dear Board of Supervisors,

Subject: Golden Gate Park

All families from around the City deserve access to Golden Gate Park. We must reopen JFK Drive to make access to Golden Gate Park a reality. Not all can take public transportation or walk/bike to Golden Gate Park. Access isn't the same for everybody! JFK Drive should be open like it was pre-pandemic.

Nick Watson

Sent From Betty Voris to the Board of Supervisors on 11/13/2021 8:10:42 PM

Dear Board of Supervisors,

Subject: Golden Gate Park

We must reopen JFK Drive to make access to Golden Gate Park a reality. Those of us with disabilities simply cannot access the museum or the Conservatory of Flowers. Plus the cost of parking in the underground garage is prohibitive if we want to spend more than an hour enjoying the museums and plaza activities. A continuation of this closure will prohibit many of us from visiting those wonderful venues. It must return to its former plan. Access should be the same for everybody! JFK Drive should be open like it was pre-pandemic.

Betty Voris

Sent From Claudia Zamora to the Board of Supervisors on 11/13/2021 7:47:35 PM

Dear Board of Supervisors,

Subject: JFK

A compromise for John F. Kennedy Drive was reached in 2007 that allowed all users of Golden Gate Park to share the roads. It is time to reopen JFK Drive back to the way it was before COVID. The select few that are the most vocal are doing us all a disservice that want a reasonable compromise. Please reopen JFK Drive like it was before COVID!

Claudia Zamora

Sent From Edith Lockhart to the Board of Supervisors on 11/13/2021 7:43:10 PM

Dear Board of Supervisors,

Subject: JFK Drive

The current closure of JFK Drive severely impacts people with disabilities, seniors, and communities not directly neighboring Golden Gate Park. As we emerge from COVID, it's time to reopen JFK Drive. Golden Gate Park belongs to the people of San Francisco, not just a few. I strongly encourage you to support JFK Drive returning to the conditions pre-COVID, with all roadways open to vehicle traffic and street closures on Sundays, holidays and Saturdays, 6 months of the year.

Edith Lockhart

Sent From Leslie Wong to the Board of Supervisors on 11/13/2021 7:31:26 PM

Dear Board of Supervisors,

Subject: JFK Drive

I am a resident who is affected by the JFK Closure. Traversing through and to alternate routes through the park is difficult. I am having mobility issues caused by hip, knee and joint issues and cannot just drive by areas to visually enjoy the gardens and park without having to pay huge parking fees at the museum. Access should not be only for the elite who can afford to pay for such accommodations or only those physically able to cycle to such sites. The current closure of JFK Drive severely impacts people with disabilities, seniors, and communities not directly neighboring Golden Gate Park. As we emerge from COVID, it's time to reopen JFK Drive. Golden Gate Park belongs to the people of San Francisco, not just a few. I strongly encourage you to support JFK Drive returning to the conditions pre-COVID, with all roadways open to vehicle traffic and street closures on Sundays, holidays and Saturdays, 6 months of the year. Clearly many needs and interests must be considered, but ascertaining what works best to ease commutes and accommodate varying transportation needs and access can only be ascertained if we start from complete opening and really work a plan through true open, transparent assessments to develop a plan that truly serves the public in the best way possible.

Leslie Wong

Sent From eleanor carpenter to the Board of Supervisors on 11/13/2021 7:08:29 PM

Dear Board of Supervisors,

Subject: JFK Drive

The 24/7 closure of JFK drive has left many people unable to access Golden Gate Park and its institutions. The current closure is for those who live close enough, have the money to pay for parking, or are able bodied enough to travel on foot or bicycle. We need to go back to the compromise that was struck and reopen JFK as it was before the pandemic!

eleanor carpenter

Sent From Rita Miller to the Board of Supervisors on 11/13/2021 6:38:09 PM

Dear Board of Supervisors,

Subject: JFK Drive

The current closure of JFK Drive severely impacts people with disabilities, seniors, and communities not directly neighboring Golden Gate Park. As we emerge from COVID, it's time to reopen JFK Drive. Golden Gate Park belongs to the people of San Francisco, and visitors from out of town not just a few. I strongly encourage you to support JFK Drive returning to the conditions pre-COVID, with all roadways open to vehicle traffic and street closures on Sundays, holidays and Saturdays, 6 months of the year.

Rita Miller

Sent From Fleona Dysastar to the Board of Supervisors on 11/13/2021 6:11:01 PM

Dear Board of Supervisors,

Subject: JFK Drive

The current closure of JFK Drive severely impacts people with disabilities, seniors, and communities not directly neighboring Golden Gate Park. As we emerge from COVID, it's time to reopen JFK Drive. Golden Gate Park belongs to the people of San Francisco, not just a few. I strongly encourage you to support JFK Drive returning to the conditions pre-COVID, with all roadways open to vehicle traffic and street closures on Sundays, holidays and Saturdays, 6 months of the year.

Fleona Dysastar

Sent From tim burns to the Board of Supervisors on 11/13/2021 5:56:34 PM

Dear Board of Supervisors,

Subject: JFK Drive

The current closure of JFK Drive severely impacts people with disabilities, seniors, and communities not directly neighboring Golden Gate Park. As we emerge from COVID, it's time to reopen JFK Drive. Golden Gate Park belongs to the people of San Francisco, not just a few. I strongly encourage you to support JFK Drive returning to the conditions pre-COVID, with all roadways open to vehicle traffic and street closures on Sundays, holidays and Saturdays, 6 months of the year.

tim burns

Sent From Judith Rascoe to the Board of Supervisors on 11/13/2021 5:22:47 PM

Dear Board of Supervisors,

Subject: Golden Gate Park

All families from around the City deserve access to Golden Gate Park. We must reopen JFK Drive to make access to Golden Gate Park a reality. Not all can take public transportation or walk/bike to Golden Gate Park. Access isn't the same for everybody! JFK Drive should be open like it was pre-pandemic.

Judith Rascoe

Sent From Monica Dowell to the Board of Supervisors on 11/13/2021 4:43:32 PM

Dear Board of Supervisors,

Subject: JFK

A compromise for John F. Kennedy Drive was reached in 2007 that allowed all users of Golden Gate Park to share the roads. It is time to reopen JFK Drive back to the way it was before COVID. The select few that are the most vocal are doing us all a disservice that want a reasonable compromise. Please reopen JFK Drive like it was before COVID!

Monica Dowell

Sent From Robert Bair to the Board of Supervisors on 11/13/2021 4:27:48 PM

Dear Board of Supervisors,

Subject: JFK

A compromise for John F. Kennedy Drive was reached in 2007 that allowed all users of Golden Gate Park to share the roads. It is time to reopen JFK Drive back to the way it was before COVID. The select few that are the most vocal are doing us all a disservice that want a reasonable compromise. Please reopen JFK Drive like it was before COVID!

Robert Bair

Sent From rod forbes to the Board of Supervisors on 11/13/2021 4:14:33 PM

Dear Board of Supervisors,

Subject: JFK

Ableism and gatekeeping have no place in San Francisco. The current closure of JFK Drive is unfortunately both of those things. The time for 'close first, ask questions later' is over. It is time to revert back to the compromise that was struck over a decade ago and restore access for all to Golden Gate Park.

rod forbes

Sent From Ilse Gonzalez to the Board of Supervisors on 11/13/2021 4:11:19 PM

Dear Board of Supervisors,

Subject: JFK Drive

The current closure of JFK Drive severely impacts people with disabilities, seniors, and communities not directly neighboring Golden Gate Park. As we emerge from COVID, it's time to reopen JFK Drive. Golden Gate Park belongs to the people of San Francisco, not just a few. I strongly encourage you to support JFK Drive returning to the conditions pre-COVID, with all roadways open to vehicle traffic and street closures on Sundays, holidays and Saturdays, 6 months of the year.

Ilse Gonzalez

Sent From Jessie Jackson to the Board of Supervisors on 11/13/2021 4:03:50 PM

Dear Board of Supervisors,

Subject: JFK

Ableism and gatekeeping have no place in San Francisco. The current closure of JFK Drive is unfortunately both of those things. The time for 'close first, ask questions later' is over. It is time to revert back to the compromise that was struck over a decade ago and restore access for all to Golden Gate Park.

Jessie Jackson

Sent From Jane Forbes to the Board of Supervisors on 11/13/2021 4:01:37 PM

Dear Board of Supervisors,

Subject: Reopen JFK

San Franciscans of all ages and abilities love Golden Gate Park. We all need access to the Park! JFK Drive should be reopened to the way it was before COVID.

Jane Forbes

Sent From CHRISTOPHER MEI to the Board of Supervisors on 11/13/2021 3:55:29 PM

Dear Board of Supervisors,

Subject: Golden Gate Park

All families from around the City and the BAY AREA deserve access to the REGIONAL RESOURCE that is Golden Gate Park. We must reopen JFK Drive. Access isn't the same for everybody. Individuals and families from around the Bay Area (and tourists from around the world) would love the ability to calmly drive into the park on a weekday 'staycation.' BUT DON'T FORGET TO CRACK DOWN ON SPEEDING DRIVERS. Bicyclists and pedestrians must also follow the rules of the road. SUNDAY CLOSURE IS FINE. RE-INSTITUTE IT. The City is reopening. People know the drill: wear masks when in close proximity. The vaccination rate is increasing but we must continue to be VIGILANT.

CHRISTOPHER MEI

Sent From Edward Chan to the Board of Supervisors on 11/13/2021 3:07:05 PM

Dear Board of Supervisors,

Subject: Golden Gate Park

All families from around the City deserve access to Golden Gate Park. We must reopen JFK Drive to make access to Golden Gate Park a reality. Not all can take public transportation or walk/bike to Golden Gate Park. Access isn't the same for everybody! JFK Drive should be open like it was pre-pandemic.

Edward Chan

Sent From Troyann and Robert Nilsen to the Board of Supervisors on 11/13/2021 3:04:37 PM

Dear Board of Supervisors,

Subject: JFK

A compromise for John F. Kennedy Drive was reached in 2007 that allowed all users of Golden Gate Park to share the roads. It is time to reopen JFK Drive back to the way it was before COVID. The select few that are the most vocal are doing us all a disservice that want a reasonable compromise. Please reopen JFK Drive like it was before COVID!

Troyann and Robert Nilsen

Sent From Nancy Renkiewicz to the Board of Supervisors on 11/13/2021 2:40:14 PM

Dear Board of Supervisors,

Subject: Golden Gate Park

It's time for John F. Kennedy Drive to reopen. Golden Gate Park is a critical open space that everyone should be able to visit. I urge you to support JFK Drive returning to the conditions pre-COVID, with all roadways open to vehicle traffic and street closures on Sundays and some Saturdays as it was before

Nancy Renkiewicz

Sent From SUSAN SCHEIN to the Board of Supervisors on 11/13/2021 2:31:43 PM

Dear Board of Supervisors,

Subject: Reopen JFK

San Franciscans of all ages and abilities love Golden Gate Park. We all need access to the Park! I am handicap and need the access for parking to go to the museum. JFK Drive should be reopened to the way it was before COVID.

SUSAN SCHEIN

Sent From Christy Olson to the Board of Supervisors on 11/13/2021 2:10:04 PM

Dear Board of Supervisors,

Subject: JFK

A compromise for John F. Kennedy Drive was reached in 2007 that allowed all users of Golden Gate Park to share the roads. It is time to reopen JFK Drive back to the way it was before COVID. The select few that are the most vocal are doing us all a disservice that want a reasonable compromise. Please reopen JFK Drive like it was before COVID!

Christy Olson

Sent From Mark Dev to the Board of Supervisors on 11/13/2021 11:28:28 AM

Dear Board of Supervisors,

Subject: JFK

A compromise for John F. Kennedy Drive was reached in 2007 that allowed all users of Golden Gate Park to share the roads. It is time to reopen JFK Drive back to the way it was before COVID. The select few that are the most vocal are doing us all a disservice that want a reasonable compromise. Please reopen JFK Drive like it was before COVID!

Mark Dev

Sent From Deirdre Papalexopoulos to the Board of Supervisors on 11/13/2021 8:29:45 AM

Dear Board of Supervisors,

Subject: Golden Gate Park

All families from around the City deserve access to Golden Gate Park. We must reopen JFK Drive to make access to Golden Gate Park a reality. Not all can take public transportation or walk/bike to Golden Gate Park. Access isn't the same for everybody! JFK Drive should be open like it was pre-pandemic.

Deirdre Papalexopoulos

Sent From Andy Ruan to the Board of Supervisors on 11/13/2021 7:05:00 AM

Dear Board of Supervisors,

Subject: Reopen JFK

San Franciscans of all ages and abilities love Golden Gate Park. We all need access to the Park! JFK Drive should be reopened to the way it was before COVID.

Andy Ruan

Sent From Josephine Stern to the Board of Supervisors on 11/13/2021 6:57:26 AM

Dear Board of Supervisors,

Subject: JFK Drive

The 24/7 closure of JFK drive has left many people unable to access Golden Gate Park and its institutions. The current closure is for those who live close enough, have the money to pay for parking, or are able bodied enough to travel on foot or bicycle. We need to go back to the compromise that was struck and reopen JFK as it was before the pandemic!

Josephine Stern

Sent From Lawrence Carbary to the Board of Supervisors on 11/13/2021 6:45:14 AM

Dear Board of Supervisors,

Subject: JFK Drive

The current closure of JFK Drive severely impacts people with disabilities, seniors, and communities not directly neighboring Golden Gate Park. As we emerge from COVID, it's time to reopen JFK Drive. Golden Gate Park belongs to the people of San Francisco, not just a few. I strongly encourage you to support JFK Drive returning to the conditions pre-COVID, with all roadways open to vehicle traffic and street closures on Sundays, holidays and Saturdays, 6 months of the year.

Lawrence Carbary

Sent From Alexis Proctor to the Board of Supervisors on 11/13/2021 6:28:48 AM

Dear Board of Supervisors,

Subject: Reopen JFK Drive

I use a walker and having JFK Drive closed is a pain in the neck. That's why I am asking you to reopen JFK Drive to how it was before COVID. It is closed all Sundays and half of the Saturdays every year, with ample bike lanes and pedestrian walkways each day of the week. We need to balance equity AND safety!

Alexis Proctor

Sent From Bruce Bourne to the Board of Supervisors on 11/13/2021 6:15:52 AM

Dear Board of Supervisors,

Subject: JFK Drive

The current closure of JFK Drive severely impacts people with disabilities, seniors, and communities not directly neighboring Golden Gate Park. As we emerge from COVID, it's time to reopen JFK Drive. Golden Gate Park belongs to the people of San Francisco, not just a few. I strongly encourage you to support JFK Drive returning to the conditions pre-COVID, with all roadways open to vehicle traffic and street closures on Sundays, holidays and Saturdays, 6 months of the year.

Bruce Bourne

Sent From Linda Early to the Board of Supervisors on 11/13/2021 6:09:56 AM

Dear Board of Supervisors,

Subject: Support a JFK Drive compromise!

I support a Golden Gate Park that is accessible to everyone. We all agree that bicyclists and pedestrians should have access to Golden Gate Park, but we need to balance that with access for everyone else. I urge you to restore access to Golden Gate Park as it was before the pandemic.

Linda Early

Sent From Caroline Mota to the Board of Supervisors on 11/13/2021 6:03:35 AM

Dear Board of Supervisors,

Subject: JFK Drive

The 24/7 closure of JFK drive has left many people unable to access Golden Gate Park and its institutions. The current closure is for those who live close enough, have the money to pay for parking, or are able bodied enough to travel on foot or bicycle. We need to go back to the compromise that was struck and reopen JFK as it was before the pandemic!

Caroline Mota

Sent From Agnes Summers to the Board of Supervisors on 11/13/2021 5:32:01 AM

Dear Board of Supervisors,

Subject: Support a JFK Drive compromise!

I support a Golden Gate Park that is accessible to everyone. We all agree that bicyclists and pedestrians should have access to Golden Gate Park, but we need to balance that with access for everyone else. I urge you to restore access to Golden Gate Park as it was before the pandemic.

Agnes Summers

Sent From Ignacio Garcia to the Board of Supervisors on 11/13/2021 4:55:47 AM

Dear Board of Supervisors,

Subject: Golden Gate Park

All families from around the City deserve access to Golden Gate Park. We must reopen JFK Drive to make access to Golden Gate Park a reality. Not all can take public transportation or walk/bike to Golden Gate Park. Access isn't the same for everybody! JFK Drive should be open like it was pre-pandemic.

Ignacio Garcia

Sent From Kathy Crabe to the Board of Supervisors on 11/13/2021 4:51:06 AM

Dear Board of Supervisors,

Subject: Support a JFK Drive compromise!

I support a Golden Gate Park that is accessible to everyone. We all agree that bicyclists and pedestrians should have access to Golden Gate Park, but we need to balance that with access for everyone else. I urge you to restore access to Golden Gate Park as it was before the pandemic.

Kathy Crabe

Sent From Rita Hock to the Board of Supervisors on 11/13/2021 4:49:42 AM

Dear Board of Supervisors,

Subject: JFK

A compromise for John F. Kennedy Drive was reached in 2007 that allowed all users of Golden Gate Park to share the roads. It is time to reopen JFK Drive back to the way it was before COVID. The select few that are the most vocal are doing us all a disservice that want a reasonable compromise. Please reopen JFK Drive like it was before COVID!

Rita Hock

Sent From Vanessa Gonzalez to the Board of Supervisors on 11/13/2021 4:47:16 AM

Dear Board of Supervisors,

Subject: Golden Gate Park

It's time for John F. Kennedy Drive to reopen. Golden Gate Park is a critical open space that everyone should be able to visit. I urge you to support JFK Drive returning to the conditions pre-COVID, with all roadways open to vehicle traffic and street closures on Sundays and some Saturdays as it was before

Vannessa Gonzalez

Sent From Edmond Ng to the Board of Supervisors on 11/13/2021 4:39:47 AM

Dear Board of Supervisors,

Subject: Reopen JFK Drive

I fully support bicyclist and pedestrian safety. That's why I am asking you to reopen JFK Drive to how it was before COVID. It is closed all Sundays and half of the Saturdays every year, with ample bike lanes and pedestrian walkways each day of the week. We need to balance equity AND safety!

Edmond Ng

Sent From Terry McDevitt to the Board of Supervisors on 11/13/2021 4:21:12 AM

Dear Board of Supervisors,

Subject: JFK Drive

The current closure of JFK Drive severely impacts people with disabilities, seniors, and communities not directly neighboring Golden Gate Park. As we emerge from COVID, it's time to reopen JFK Drive. Golden Gate Park belongs to the people of San Francisco, not just a few. I strongly encourage you to support JFK Drive returning to the conditions pre-COVID, with all roadways open to vehicle traffic and street closures on Sundays, holidays and Saturdays, 6 months of the year.

Terry McDevitt

Sent From Joseph Easley to the Board of Supervisors on 11/13/2021 4:11:15 AM

Dear Board of Supervisors,

Subject: JFK Drive

The 24/7 closure of JFK drive has left many people unable to access Golden Gate Park and its institutions. The current closure is for those who live close enough, have the money to pay for parking, or are able bodied enough to travel on foot or bicycle. We need to go back to the compromise that was struck and reopen JFK as it was before the pandemic!

Joseph Easley

Sent From Mina Choo to the Board of Supervisors on 11/13/2021 4:06:47 AM

Dear Board of Supervisors,

Subject: Reopen JFK and Great Highway

San Franciscans of all ages and abilities love Golden Gate Park. We all need access to the Park! JFK Drive should be reopened to the way it was before COVID. We also need Great Highway and Lake and Lake Street OPEN! Traffic in the Richmond District has become unbearable. Please get rid of slow streets.

Mina Choo

Sent From Kristin Paternie to the Board of Supervisors on 11/13/2021 4:02:55 AM

Dear Board of Supervisors,

Subject: Reopen JFK

San Franciscans of all ages and abilities love Golden Gate Park. We all need access to the Park! JFK Drive should be reopened to the way it was before COVID.

Kristin Paternie

Sent From Walt Fujii to the Board of Supervisors on 11/13/2021 3:47:23 AM

Dear Board of Supervisors,

Subject: Support a JFK Drive compromise!

I support a Golden Gate Park that is accessible to everyone. We all agree that bicyclists and pedestrians should have access to Golden Gate Park, but we need to balance that with access for everyone else. I urge you to restore access to Golden Gate Park as it was before the pandemic.

Walt Fujii

Sent From Josh Burns to the Board of Supervisors on 11/13/2021 3:46:21 AM

Dear Board of Supervisors,

Subject: JFK Drive

The current closure of JFK Drive severely impacts people with disabilities, seniors, and communities not directly neighboring Golden Gate Park. As we emerge from COVID, it's time to reopen JFK Drive. Golden Gate Park belongs to the people of San Francisco, not just a few. I strongly encourage you to support JFK Drive returning to the conditions pre-COVID, with all roadways open to vehicle traffic and street closures on Sundays, holidays and Saturdays, 6 months of the year.

Josh Burns

Sent From Mike Regan to the Board of Supervisors on 11/13/2021 3:29:18 AM

Dear Board of Supervisors,

Subject: JFK

Ableism and gatekeeping have no place in San Francisco. The current closure of JFK Drive is unfortunately both of those things. The time for 'close first, ask questions later' is over. It is time to revert back to the compromise that was struck over a decade ago and restore access for all to Golden Gate Park.

Mike Regan

Sent From nancy zerner to the Board of Supervisors on 11/13/2021 3:08:21 AM

Dear Board of Supervisors,

Subject: Golden Gate Park

All families from around the City deserve access to Golden Gate Park. We must reopen JFK Drive to make access to Golden Gate Park a reality. Not all can take public transportation or walk/bike to Golden Gate Park. Access isn't the same for everybody! JFK Drive should be open like it was pre-pandemic.

nancy zerner

Sent From Brooke Carlson to the Board of Supervisors on 11/13/2021 3:07:42 AM

Dear Board of Supervisors,

Subject: JFK

A compromise for John F. Kennedy Drive was reached in 2007 that allowed all users of Golden Gate Park to share the roads. It is time to reopen JFK Drive back to the way it was before COVID. The select few that are the most vocal are doing us all a disservice that want a reasonable compromise. Please reopen JFK Drive like it was before COVID!

Brooke Carlson

Sent From Christine Dublin to the Board of Supervisors on 11/13/2021 3:05:45 AM

Dear Board of Supervisors,

Subject: Reopen JFK

San Franciscans of all ages and abilities love Golden Gate Park. We all need access to the Park! JFK Drive should be reopened to the way it was before COVID.

Christine Dublin

Sent From Sharon King to the Board of Supervisors on 11/13/2021 3:05:01 AM

Dear Board of Supervisors,

Subject: Reopen JFK Drive

I fully support bicyclist and pedestrian safety. That's why I am asking you to reopen JFK Drive to how it was before COVID. It is closed all Sundays and half of the Saturdays every year, with ample bike lanes and pedestrian walkways each day of the week. We need to balance equity AND safety!

Sharon King

Sent From Larry Costello to the Board of Supervisors on 11/13/2021 2:57:09 AM

Dear Board of Supervisors,

Subject: Support a JFK Drive compromise!

I support a Golden Gate Park that is accessible to everyone. We all agree that bicyclists and pedestrians should have access to Golden Gate Park, but we need to balance that with access for everyone else. I urge you to restore access to Golden Gate Park as it was before the pandemic.

Larry Costello

Sent From Margaret Schadt to the Board of Supervisors on 11/13/2021 2:22:36 AM

Dear Board of Supervisors,

Subject: JFK

A compromise for John F. Kennedy Drive was reached in 2007 that allowed all users of Golden Gate Park to share the roads. It is time to reopen JFK Drive back to the way it was before COVID. The select few that are the most vocal are doing us all a disservice that want a reasonable compromise. Please reopen JFK Drive like it was before COVID!

Margaret Schadt

Sent From Soko Ushijima to the Board of Supervisors on 11/13/2021 1:45:04 AM

Dear Board of Supervisors,

Subject: Golden Gate Park

It's time for John F. Kennedy Drive to reopen. Golden Gate Park is a critical open space that everyone should be able to visit. I urge you to support JFK Drive returning to the conditions pre-COVID, with all roadways open to vehicle traffic and street closures on Sundays and some Saturdays as it was before I took my elderly aunt to the DeYoung museum and had to park in the underneath parking lot which was very expensive. We were coming from the Richmond district. The Museums need our support more than ever and the elderly support the arts. Pls pls pls reopen the roads and also the Aruello Gate!

Soko Ushijima

Sent From William Wannamaker to the Board of Supervisors on 11/13/2021 1:28:47 AM

Dear Board of Supervisors,

Subject: JFK Drive

A compromise for John F. Kennedy Drive was reached in 2007 that allowed all users of Golden Gate Park to share the roads. It is time to reopen JFK Drive back to the way it was before COVID. The select few that are the most vocal are doing us all a disservice that want a reasonable compromise. Please reopen JFK Drive like it was before COVID!

William Wannamaker

Sent From Jan Cook to the Board of Supervisors on 11/13/2021 1:24:45 AM

Dear Board of Supervisors,

Subject: Reopen JFK Drive

While i support bicyclist and pedestrian safety, the closure of JFK Drive has made it impossible to bring my wheelchair-using mother to the museums she loves. Please reopen JFK Drive to its previous schedule so it is useful to all and doesn't penalize the handicapped.

Jan Cook

Sent From Anita Kamaka to the Board of Supervisors on 11/13/2021 12:58:14 AM

Dear Board of Supervisors,

Subject: JFK

A compromise for John F. Kennedy Drive was reached in 2007 that allowed all users of Golden Gate Park to share the roads. It is time to reopen JFK Drive back to the way it was before COVID. The select few that are the most vocal are doing us all a disservice that want a reasonable compromise. Please reopen JFK Drive like it was before COVID!

Anita Kamaka

Sent From Michele Cappels to the Board of Supervisors on 11/13/2021 12:52:49 AM

Dear Board of Supervisors,

Subject: JFK Drive

The 24/7 closure of JFK drive has left many people unable to access Golden Gate Park and its institutions. The current closure is for those who live close enough, have the money to pay for parking, or are able bodied enough to travel on foot or bicycle. We need to go back to the compromise that was struck and reopen JFK as it was before the pandemic!

Michele Cappels

Sent From Sherryl Bowers to the Board of Supervisors on 11/13/2021 12:43:55 AM

Dear Board of Supervisors,

Subject: Golden Gate Park

It's time for John F. Kennedy Drive to reopen. Golden Gate Park is a critical open space that everyone should be able to visit. I urge you to support JFK Drive returning to the conditions pre-COVID, with all roadways open to vehicle traffic and street closures on Sundays and some Saturdays as it was before

Sherryl Bowers

Sent From Mark Won to the Board of Supervisors on 11/13/2021 12:31:36 AM

Dear Board of Supervisors,

Subject: Support a JFK Drive compromise!

I support a Golden Gate Park that is accessible to everyone. We all agree that bicyclists and pedestrians should have access to Golden Gate Park, but we need to balance that with access for everyone else. I urge you to restore access to Golden Gate Park as it was before the pandemic.

Mark Won

Sent From Marvin Hiemstra to the Board of Supervisors on 11/13/2021 12:18:31 AM

Dear Board of Supervisors,

Subject: Support a JFK Drive compromise!

I support a Golden Gate Park that is accessible to everyone. We all agree that bicyclists and pedestrians should have access to Golden Gate Park, but we need to balance that with access for everyone else. I urge you to restore access to Golden Gate Park as it was before the pandemic.

Marvin Hiemstra

Sent From George Austin Smith to the Board of Supervisors on 11/13/2021 12:03:33 AM

Dear Board of Supervisors,

Subject: Please reopen JFK Drive

I urge you to support returning John F. Kennedy Drive to its pre-COVID conditions, with all roadways open to vehicle traffic and street closures on Sundays, holidays, and some Saturdays. I haven't been able to enjoy Golden Gate Park with JFK Drive closed 24/7. Everyone should be able to access Golden Gate Park. We need your voice on this issue!

George Austin Smith

Sent From Hazel Amir to the Board of Supervisors on 11/12/2021 11:57:10 PM

Dear Board of Supervisors,

Subject: JFK Drive

The current closure of JFK Drive severely impacts people with disabilities, seniors, and communities not directly neighboring Golden Gate Park. As we emerge from COVID, it's time to reopen JFK Drive. Golden Gate Park belongs to the people of San Francisco, not just a few. I strongly encourage you to support JFK Drive returning to the conditions pre-COVID, with all roadways open to vehicle traffic and street closures on Sundays, holidays and Saturdays, 6 months of the year.

Hazel Amir

Sent From Sharon Snider to the Board of Supervisors on 11/12/2021 11:43:10 PM

Dear Board of Supervisors,

Subject: Reopen JFK

San Franciscans of all ages and abilities love Golden Gate Park. We all need access to the Park! JFK Drive should be reopened to the way it was before COVID.

Sharon Snider

Sent From Candace Eng to the Board of Supervisors on 11/12/2021 11:06:26 PM

Dear Board of Supervisors,

Subject: JFK Drive

The 24/7 closure of JFK drive has left many people unable to access Golden Gate Park and its institutions. The current closure is for those who live close enough, have the money to pay for parking, or are able bodied enough to travel on foot or bicycle. We need to go back to the compromise that was struck and reopen JFK as it was before the pandemic!

Candace Eng

Sent From Arthur Barton to the Board of Supervisors on 11/12/2021 11:03:17 PM

Dear Board of Supervisors,

Subject: keep JFK Drive closed to cars please.

John F. Kennedy Drive needs to stay closed to traffic Golden Gate Park is a critical open space that should be free of cars as much as possible, and safe for walking and other non motorized forms of transportation. I urge you to support JFK Drive returning to the conditions pre-COVID, with all roadways open to vehicle traffic and street closures on Sundays and some Saturdays as it was before

Arthur Barton

Sent From Patricia McCormick to the Board of Supervisors on 11/12/2021 10:58:15 PM

Dear Board of Supervisors,

Subject: JFK Drive

The 24/7 closure of JFK drive has left many people unable to access Golden Gate Park and its institutions. The current closure is for those who live close enough, have the money to pay for parking, or are able bodied enough to travel on foot or bicycle. We need to go back to the compromise that was struck and reopen JFK as it was before the pandemic!

Patricia McCormick

Sent From Randi Teichman to the Board of Supervisors on 11/12/2021 10:20:57 PM

Dear Board of Supervisors,

Subject: JFK Drive

The 24/7 closure of JFK drive has left many people unable to access Golden Gate Park and its institutions. The current closure is for those who live close enough, have the money to pay for parking, or are able bodied enough to travel on foot or bicycle. We need to go back to the compromise that was struck and reopen JFK as it was before the pandemic!

Randi Teichman

Sent From PAUL KARASOFF to the Board of Supervisors on 11/12/2021 10:17:28 PM

Dear Board of Supervisors,

Subject: Reopen JFK

San Franciscans of all ages and abilities love Golden Gate Park. We all need access to the Park! JFK Drive should be reopened to the way it was before COVID.

PAUL KARASOFF

Sent From Marc Taylor to the Board of Supervisors on 11/12/2021 10:07:55 PM

Dear Board of Supervisors,

Subject: Golden Gate Park

All families from around the City deserve access to Golden Gate Park. We must reopen JFK Drive to make access to Golden Gate Park a reality. Not all can take public transportation or walk/bike to Golden Gate Park. Access isn't the same for everybody! JFK Drive should be open like it was pre-pandemic. I am 81 years old, a cancer survivor, and a long-time resident who is being systematically cut off from things that make the city great.

Marc Taylor

Sent From Mildred Hall to the Board of Supervisors on 11/12/2021 9:57:48 PM

Dear Board of Supervisors,

Subject: Support a JFK Drive compromise!

I support a Golden Gate Park that is accessible to everyone. We all agree that bicyclists and pedestrians should have access to Golden Gate Park, but we need to balance that with access for everyone else. I urge you to restore access to Golden Gate Park as it was before the pandemic.

Mildred Hall

Sent From Nancy Zajac to the Board of Supervisors on 11/12/2021 9:55:34 PM

Dear Board of Supervisors,

Subject: Please reopen JFK Drive

I urge you to support returning John F. Kennedy Drive to its pre-COVID conditions, with all roadways open to vehicle traffic and street closures on Sundays, holidays, and some Saturdays. I haven't been able to enjoy Golden Gate Park with JFK Drive closed 24/7. Everyone should be able to access Golden Gate Park. We need your voice on this issue!

Nancy Zajac

Sent From Geoff Ullmann to the Board of Supervisors on 11/12/2021 9:52:56 PM

Dear Board of Supervisors,

Subject: JFK Drive

The current closure of JFK Drive severely impacts people with disabilities, seniors, and communities not directly neighboring Golden Gate Park. As we emerge from COVID, it's time to reopen JFK Drive. Golden Gate Park belongs to the people of San Francisco, not just a few. I strongly encourage you to support JFK Drive returning to the conditions pre-COVID, with all roadways open to vehicle traffic and street closures on Sundays, holidays and Saturdays, 6 months of the year.

Geoff Ullmann

Sent From William Newmeyer to the Board of Supervisors on 11/12/2021 9:46:00 PM

Dear Board of Supervisors,

Subject: Golden Gate Park

All families from around the City deserve access to Golden Gate Park. We must reopen JFK Drive to make access to Golden Gate Park a reality. Not all can take public transportation or walk/bike to Golden Gate Park. Access isn't the same for everybody! JFK Drive should be open like it was pre-pandemic.

William Newmeyer

Sent From Suzanne Love to the Board of Supervisors on 11/12/2021 9:35:30 PM

Dear Board of Supervisors,

Subject: JFK Drive

The 24/7 closure of JFK drive has left many people unable to access Golden Gate Park and its institutions. The current closure is for those who live close enough, have the money to pay for parking, or are able bodied enough to travel on foot or bicycle. We need to go back to the compromise that was struck and reopen JFK as it was before the pandemic!

Suzanne Love

Sent From Alan Gregory to the Board of Supervisors on 11/12/2021 9:25:55 PM

Dear Board of Supervisors,

Subject: Support a JFK Drive compromise!

I support a Golden Gate Park that is accessible to everyone. We all agree that bicyclists and pedestrians should have access to Golden Gate Park, but we need to balance that with access for everyone else. I urge you to restore access to Golden Gate Park as it was before the pandemic.

Alan Gregory

Sent From Miguel Jimenez to the Board of Supervisors on 11/12/2021 9:22:25 PM

Dear Board of Supervisors,

Subject: Please reopen JFK Drive

I urge you to support returning John F. Kennedy Drive to its pre-COVID conditions, with all roadways open to vehicle traffic and street closures on Sundays, holidays, and some Saturdays. I haven't been able to enjoy Golden Gate Park with JFK Drive closed 24/7. Everyone should be able to access Golden Gate Park. We need your voice on this issue!

Miguel Jimenez

Sent From Joy Barnes to the Board of Supervisors on 11/12/2021 9:14:15 PM

Dear Board of Supervisors,

Subject: JFK Drive

The 24/7 closure of JFK drive has left many people unable to access Golden Gate Park and its institutions. The current closure is for those who live close enough, have the money to pay for parking, or are able bodied enough to travel on foot or bicycle. We need to go back to the compromise that was struck and reopen JFK as it was before the pandemic!

Joy Barnes

Sent From Kevin Rozzano to the Board of Supervisors on 11/12/2021 9:01:51 PM

Dear Board of Supervisors,

Subject: JFK Drive

The current closure of JFK Drive severely impacts people with disabilities, seniors, and communities not directly neighboring Golden Gate Park. As we emerge from COVID, it's time to reopen JFK Drive. Golden Gate Park belongs to the people of San Francisco, not just a few. I strongly encourage you to support JFK Drive returning to the conditions pre-COVID, with all roadways open to vehicle traffic and street closures on Sundays, holidays and Saturdays, 6 months of the year.K

Kevin Rozzano

Sent From James Horio to the Board of Supervisors on 11/12/2021 8:59:35 PM

Dear Board of Supervisors,

Subject: JFK Drive

The 24/7 closure of JFK drive has left many people unable to access Golden Gate Park and its institutions. The current closure is for those who live close enough, have the money to pay for parking, or are able bodied enough to travel on foot or bicycle. We need to go back to the compromise that was struck and reopen JFK as it was before the pandemic!

James Horio

Sent From Debra Ullmann to the Board of Supervisors on 11/12/2021 8:42:11 PM

Dear Board of Supervisors,

Subject: Support a JFK Drive compromise!

I support a Golden Gate Park that is accessible to everyone. We all agree that bicyclists and pedestrians should have access to Golden Gate Park, but we need to balance that with access for everyone else. I urge you to restore access to Golden Gate Park as it was before the pandemic.

Debra Ullmann

Sent From Paula Freedman to the Board of Supervisors on 11/12/2021 8:42:08 PM

Dear Board of Supervisors,

Subject: Reopen JFK

San Franciscans of all ages and abilities love Golden Gate Park. We all need access to the Park! JFK Drive should be reopened to the way it was before COVID.

Paula Freedman

Sent From Diane Beardsley to the Board of Supervisors on 11/12/2021 8:08:17 PM

Dear Board of Supervisors,

Subject: JFK Drive

The 24/7 closure of JFK drive has left many people unable to access Golden Gate Park and its institutions. The current closure is for those who live close enough, have the money to pay for parking, or are able bodied enough to travel on foot or bicycle. We need to go back to the compromise that was struck and reopen JFK as it was before the pandemic!

Diane Beardsley

Sent From Marigrace Cohen to the Board of Supervisors on 11/12/2021 8:07:07 PM

Dear Board of Supervisors,

Subject: Golden Gate Park

It's time for John F. Kennedy Drive to reopen. Golden Gate Park is a critical open space that everyone should be able to visit. I urge you to support JFK Drive returning to the conditions pre-COVID, with all roadways open to vehicle traffic and street closures on Sundays and some Saturdays as it was before

Marigrace Cohen

Sent From Nancy Orear to the Board of Supervisors on 11/12/2021 8:03:42 PM

Dear Board of Supervisors,

Subject: Support a JFK Drive compromise!

I support a Golden Gate Park that is accessible to everyone. We all agree that bicyclists and pedestrians should have access to Golden Gate Park, but we need to balance that with access for everyone else. I urge you to restore access to Golden Gate Park as it was before the pandemic.

Nancy Orear

Sent From Gale Bradley to the Board of Supervisors on 11/12/2021 7:58:11 PM

Dear Board of Supervisors,

Subject: Support a JFK Drive compromise!

I support a Golden Gate Park that is accessible to everyone. We all agree that bicyclists and pedestrians should have access to Golden Gate Park, but we need to balance that with access for everyone else. I urge you to restore access to Golden Gate Park as it was before the pandemic.

Gale Bradley

Sent From Curt Sanburn to the Board of Supervisors on 11/12/2021 7:57:21 PM

Dear Board of Supervisors,

Subject: JFK

Ableism and gatekeeping have no place in San Francisco. The current closure of JFK Drive is unfortunately both of those things. The time for 'close first, ask questions later' is over. It is time to revert back to the compromise that was struck over a decade ago and restore access for all to Golden Gate Park.

Curt Sanburn

Sent From Dina Bloom to the Board of Supervisors on 11/12/2021 7:09:22 PM

Dear Board of Supervisors,

Subject: Reopen JFK

San Franciscans of all ages and abilities love Golden Gate Park. We all need access to the Park! JFK Drive should be reopened to the way it was before COVID.

Dina Bloom

Sent From Sally Schroeder to the Board of Supervisors on 11/12/2021 6:56:40 PM

Dear Board of Supervisors,

Subject: JFK

I am in FULL agreement that JFK should be open some of the time. Weekend closures are fine, and I would add Mondays to that list, too, when the museums aren't open. But let's preserve access the other 4 days. Don't forget the Conservatory of Flowers. So many people have been deprived of that beautiful space. Time to let them back in. PLEASE open JFK and give us our museums back. Thank you! Sally Schroeder

Sally Schroeder

Sent From Katharine Snyder to the Board of Supervisors on 11/12/2021 6:48:31 PM

Dear Board of Supervisors,

Subject: Golden Gate Park

It's time for John F. Kennedy Drive to reopen. Golden Gate Park is a critical open space that everyone should be able to visit. I urge you to support JFK Drive returning to the conditions pre-COVID, with all roadways open to vehicle traffic and street closures on Sundays and some Saturdays as it was before

Katharine Snyder

Sent From Mary Wynne to the Board of Supervisors on 11/12/2021 6:38:28 PM

Dear Board of Supervisors,

Subject: JFK

Ableism and gatekeeping have no place in San Francisco. The current closure of JFK Drive is unfortunately both of those things. The time for 'close first, ask questions later' is over. It is time to revert back to the compromise that was struck over a decade ago and restore access for all to Golden Gate Park.

Mary Wynne

Sent From Craig Smith to the Board of Supervisors on 11/12/2021 6:32:45 PM

Dear Board of Supervisors,

Subject: JFK Drive

The 24/7 closure of JFK drive has left many people unable to access Golden Gate Park and its institutions. The current closure is for those who live close enough, have the money to pay for parking, or are able bodied enough to travel on foot or bicycle. We need to go back to the compromise that was struck and reopen JFK as it was before the pandemic!

Craig Smith

Sent From Akiko Arikawa to the Board of Supervisors on 11/12/2021 6:25:42 PM

Dear Board of Supervisors,

Subject: Reopen JFK Drive

I fully support bicyclist and pedestrian safety. That's why I am asking you to reopen JFK Drive to how it was before COVID. It is closed all Sundays and half of the Saturdays every year, with ample bike lanes and pedestrian walkways each day of the week. We need to balance equity AND safety!

Akiko Arikawa

Sent From JOHN HARRINGTON to the Board of Supervisors on 11/12/2021 6:17:19 PM

Dear Board of Supervisors,

Subject: Golden Gate Park

All families from around the City deserve access to Golden Gate Park. We must reopen JFK Drive to make access to Golden Gate Park a reality. Not all can take public transportation or walk/bike to Golden Gate Park. Access isn't the same for everybody! JFK Drive should be open like it was pre-pandemic.

JOHN HARRINGTON

Sent From Kristina Nobleman to the Board of Supervisors on 11/12/2021 6:13:58 PM

Dear Board of Supervisors,

Subject: Please reopen JFK Drive

I urge you to support returning John F. Kennedy Drive to its pre-COVID conditions, with all roadways open to vehicle traffic and street closures on Sundays, holidays, and some Saturdays. I haven't been able to enjoy Golden Gate Park with JFK Drive closed 24/7. Everyone should be able to access Golden Gate Park. We need your voice on this issue!

Kristina Nobleman

Sent From Marilyn Forni to the Board of Supervisors on 11/12/2021 6:12:05 PM

Dear Board of Supervisors,

Subject: Please reopen JFK Drive

I urge you to support returning John F. Kennedy Drive to its pre-COVID conditions, with all roadways open to vehicle traffic and street closures on Sundays, holidays, and some Saturdays. I volunteer at the California Academy of Science and the closure makes it more difficult to access Nancy Pelosi Drive. The closure is also difficult for my friends who have physical disabilities to access CAS or de Young. We need your voice on this issue!

Marilyn Forni

Sent From Marilyn Bridon to the Board of Supervisors on 11/12/2021 6:11:06 PM

Dear Board of Supervisors,

Subject: Golden Gate Park

It's time for John F. Kennedy Drive to reopen. Golden Gate Park is a critical open space that everyone should be able to visit. I urge you to support JFK Drive returning to the conditions pre-COVID, with all roadways open to vehicle traffic and street closures on Sundays and some Saturdays as it was before

Marilyn Bridon

Sent From Tom Mellon to the Board of Supervisors on 11/12/2021 6:10:21 PM

Dear Board of Supervisors,

Subject: Golden Gate Park

It's time for John F. Kennedy Drive to reopen. Golden Gate Park is a critical open space that everyone should be able to visit. I urge you to support JFK Drive returning to the conditions pre-COVID, with all roadways open to vehicle traffic and street closures on Sundays and some Saturdays as it was before

Tom Mellon

Sent From mark blackburn to the Board of Supervisors on 11/12/2021 5:57:42 PM

Dear Board of Supervisors,

Subject: Golden Gate Park

All families from around the City deserve access to Golden Gate Park. We must reopen JFK Drive to make access to Golden Gate Park a reality. Not all can take public transportation or walk/bike to Golden Gate Park. Access isn't the same for everybody! JFK Drive should be open like it was pre-pandemic.

mark blackburn

Sent From Dorothy Quinones to the Board of Supervisors on 11/12/2021 5:57:35 PM

Dear Board of Supervisors,

Subject: Golden Gate Park

It's time for John F. Kennedy Drive to reopen. Golden Gate Park is a critical open space that everyone should be able to visit. I urge you to support JFK Drive returning to the conditions pre-COVID, with all roadways open to vehicle traffic and street closures on Sundays and some Saturdays as it was before

Dorothy Quinones

Sent From Lorraine Shea to the Board of Supervisors on 11/12/2021 5:51:08 PM

Dear Board of Supervisors,

Subject: JFK

A compromise for John F. Kennedy Drive was reached in 2007 that allowed all users of Golden Gate Park to share the roads. It is time to reopen JFK Drive back to the way it was before COVID. The select few that are the most vocal are doing us all a disservice that want a reasonable compromise. Please reopen JFK Drive like it was before COVID!

Lorraine Shea

Sent From Cristina Tiedemann to the Board of Supervisors on 11/12/2021 5:48:43 PM

Dear Board of Supervisors,

Subject: Reopen JFK

San Franciscans of all ages and abilities love Golden Gate Park. We all need access to the Park! JFK Drive should be reopened to the way it was before COVID.

Cristina Tiedemann

Sent From Gerd Mairandres to the Board of Supervisors on 11/12/2021 5:48:41 PM

Dear Board of Supervisors,

Subject: Please reopen JFK Drive

I urge you to support returning John F. Kennedy Drive to its pre-COVID conditions, with all roadways open to vehicle traffic and street closures on Sundays, holidays, and some Saturdays. I walk in the park at least twice during the week and now need to travel a great distance further to gain access to the trails. Why does the city continue to 'fix' things that weren't broken all under the guise of coves safety protocols. We need your voice on this subject. An SF registered voter, G Mairandres

Gerd Mairandres

Sent From Margaret Hengel to the Board of Supervisors on 11/12/2021 5:44:10 PM

Dear Board of Supervisors,

Subject: JFK Drive

I usually come down Fulton and then go into the garag which to me is a god-send. i don't like parking out on JFK Drive. I don't feel my car is safe out there. I'd really, really like to have parking over at the Legion of Honor. What's there is NOT enough for all the people who'd like to see the large exhibits. Public Transit doesn't work for me. I come from South San JOse. The 24/7 closure of JFK drive has left many people unable to access Golden Gate Park and its institutions. The current closure is for those who live close enough, have the money to pay for parking, or are able bodied enough to travel on foot or bicycle. We need to go back to the compromise that was struck and reopen JFK as it was before the pandemic!

Margaret Hengel

Sent From n. soir to the Board of Supervisors on 11/12/2021 5:41:15 PM

Dear Board of Supervisors,

Subject: Golden Gate Park

Blocking off JFK Drive is unfair to people covered under the ADA or who are just older, impaired OR if the weather is bad. The Museums are treasures that we are blocked from accessing. Please reopen JFK Drive. It is not equitable to just make these world class local tax payer supported collections only available to the 'able' bodied. Thank you.

n. soir

Sent From Pamela Vincent to the Board of Supervisors on 11/12/2021 5:41:06 PM

Dear Board of Supervisors,

Subject: Golden Gate Park

It's time for John F. Kennedy Drive to reopen. Golden Gate Park is a critical open space that everyone should be able to visit. I urge you to support JFK Drive returning to the conditions pre-COVID, with all roadways open to vehicle traffic and street closures on Sundays and some Saturdays as it was before

Pamela Vincent

Sent From Norma Rodriguez to the Board of Supervisors on 11/12/2021 5:41:00 PM

Dear Board of Supervisors,

Subject: JFK Drive

The current closure of JFK Drive severely impacts people with disabilities, seniors, and communities not directly neighboring Golden Gate Park. I strongly encourage you to support JFK Drive returning to the conditions pre-COVID, with all roadways open to vehicle traffic and street closures on Sundays, holidays and Saturdays, 6 months of the year.

Norma Rodriguez

Sent From Betty Hartog to the Board of Supervisors on 11/12/2021 5:40:15 PM

Dear Board of Supervisors,

Subject: Please reopen JFK Drive

Please return John F. Kennedy Drive to its pre-COVID conditions, with all roadways open to vehicle traffic and street closures only on Sundays, holidays, and some Saturdays. As a senior, I haven't been able to enjoy Golden Gate Park with JFK Drive closed 24/7. Everyone should be able to access Golden Gate Park, not just the young who can walk miles as they wish.

Betty Hartog

Sent From MeMe Riordan to the Board of Supervisors on 11/12/2021 5:21:55 PM

Dear Board of Supervisors,

Subject: Reopen JFK

San Franciscans of all ages and abilities love Golden Gate Park. We all need access to the Park! JFK Drive should be reopened to the way it was before COVID. I'll be happy to tell you many more significant reasons should you need more grist, but please restore the Park to access to the interests also of the old, the disabled, tourists, families, and those forwhom continuing education is significant.

MeMe Riordan

Sent From Nancy Madynski to the Board of Supervisors on 11/12/2021 5:21:37 PM

Dear Board of Supervisors,

Subject: Support a JFK Drive compromise!

I support a Golden Gate Park that is accessible to everyone. We all agree that bicyclists and pedestrians should have access to Golden Gate Park, but we need to balance that with access for everyone else. I urge you to restore access to Golden Gate Park as it was before the pandemic. In addition, I think there needs to be community input on slow streets as I find them to be inequitable and poorly planned.

Nancy Madynski

Sent From Susan Wright to the Board of Supervisors on 11/12/2021 5:03:10 PM

Dear Board of Supervisors,

Subject: Reopen JFK

San Franciscans of all ages and abilities love Golden Gate Park. We all need access to the Park! JFK Drive should be reopened to the way it was before COVID.

Susan Wright

Sent From Denise Perales to the Board of Supervisors on 11/12/2021 4:50:54 PM

Dear Board of Supervisors,

Subject: Golden Gate Park

It's time for John F. Kennedy Drive to reopen. Golden Gate Park is a critical open space that everyone should be able to visit. I urge you to support JFK Drive returning to the conditions pre-COVID, with all roadways open to vehicle traffic and street closures on Sundays and some Saturdays as it was before

Denise Perales

Sent From Laura Collins to the Board of Supervisors on 11/12/2021 4:48:21 PM

Dear Board of Supervisors,

Subject: JFK Drive

The 24/7 closure of JFK drive has left many people unable to access Golden Gate Park and its institutions. The current closure is for those who live close enough, have the money to pay for parking, or are able bodied enough to travel on foot or bicycle. We need to go back to the compromise that was struck and reopen JFK as it was before the pandemic!

Laura Collins

Sent From PAUL COLFER to the Board of Supervisors on 11/12/2021 4:46:18 PM

Dear Board of Supervisors,

Subject: Support a JFK Drive compromise!

I support a Golden Gate Park that is accessible to everyone. We all agree that bicyclists and pedestrians should have access to Golden Gate Park, but we need to balance that with access for everyone else. I urge you to restore access to Golden Gate Park as it was before the pandemic.

PAUL COLFER

Sent From cate nemeroff to the Board of Supervisors on 11/12/2021 4:45:16 PM

Dear Board of Supervisors,

Subject: Golden Gate Park

It's time for John F. Kennedy Drive to reopen. Golden Gate Park is a critical open space that everyone should be able to visit. I urge you to support JFK Drive returning to the conditions pre-COVID, with all roadways open to vehicle traffic and street closures on Sundays and some Saturdays as it was before

cate nemeroff

Sent From keo stacey to the Board of Supervisors on 11/12/2021 4:40:24 PM

Dear Board of Supervisors,

Subject: JFK

Ableism and gatekeeping have no place in San Francisco. The current closure of JFK Drive is unfortunately both of those things. The time for 'close first, ask questions later' is over. It is time to revert back to the compromise that was struck over a decade ago and restore access for all to Golden Gate Park.

keo stacey

Sent From Paul Vermeulen to the Board of Supervisors on 11/12/2021 4:40:07 PM

Dear Board of Supervisors,

Subject: Golden Gate Park

It's time for John F. Kennedy Drive to reopen. Golden Gate Park is a critical open space that everyone should be able to visit. I urge you to support JFK Drive returning to the conditions pre-COVID, with all roadways open to vehicle traffic and street closures on Sundays and some Saturdays as it was before

Paul Vermeulen

Sent From Kent Brown to the Board of Supervisors on 11/12/2021 4:39:05 PM

Dear Board of Supervisors,

Subject: Please reopen JFK Drive

I urge you to support returning John F. Kennedy Drive to its pre-COVID conditions, with all roadways open to vehicle traffic and street closures on Sundays, holidays, and some Saturdays. As I live in Santa Rosa, it is likely that that street closure would force me to cancel my membership in both the Fine Arts museum and the California Academy of Sciences.

Kent Brown

Sent From Raffi Kondy to the Board of Supervisors on 11/12/2021 4:36:52 PM

Dear Board of Supervisors,

Subject: JFK Drive

The 24/7 closure of JFK drive has left many people unable to access Golden Gate Park and its institutions. The current closure is for those who live close enough, have the money to pay for parking, or are able bodied enough to travel on foot or bicycle. We need to go back to the compromise that was struck and reopen JFK as it was before the pandemic!

Raffi Kondy

Sent From John Kollins to the Board of Supervisors on 11/12/2021 4:27:21 PM

Dear Board of Supervisors,

Subject: JFK Drive

The current closure of JFK Drive severely impacts people with disabilities, seniors, and communities not directly neighboring Golden Gate Park. As we emerge from COVID, it's time to reopen JFK Drive. Golden Gate Park belongs to the people of San Francisco, not just a few. I strongly encourage you to support JFK Drive returning to the conditions pre-COVID, with all roadways open to vehicle traffic and street closures on Sundays, holidays and Saturdays, 6 months of the year.

John Kollins

Sent From Terri DeSalvo to the Board of Supervisors on 11/12/2021 4:22:41 PM

Dear Board of Supervisors,

Subject: Support a JFK Drive compromise!

I support a Golden Gate Park that is accessible to everyone. We all agree that bicyclists and pedestrians should have access to Golden Gate Park, but we need to balance that with access for everyone else. I urge you to restore access to Golden Gate Park as it was before the pandemic.

Terri DeSalvo

Sent From Andrea Larrecq to the Board of Supervisors on 11/12/2021 4:21:44 PM

Dear Board of Supervisors,

Subject: Reopen JFK

San Franciscans of all ages and abilities love Golden Gate Park. We all need access to the Park! JFK Drive should be reopened to the way it was before COVID.

Andrea Larrecq

Sent From Gordon Shiozaki to the Board of Supervisors on 11/12/2021 4:21:09 PM

Dear Board of Supervisors,

Subject: Support a JFK Drive compromise!

I support a Golden Gate Park that is accessible to everyone. We all agree that bicyclists and pedestrians should have access to Golden Gate Park, but we need to balance that with access for everyone else. I urge you to restore access to Golden Gate Park as it was before the pandemic.

Gordon Shiozaki

Sent From Kathleen lacey to the Board of Supervisors on 11/12/2021 4:18:36 PM

Dear Board of Supervisors,

Subject: Reopen JFK

San Franciscans of all ages and abilities love Golden Gate Park. We all need access to the Park! JFK Drive should be reopened to the way it was before COVID.

Kathleen lacey

Sent From Dean Straw to the Board of Supervisors on 11/12/2021 4:13:27 PM

Dear Board of Supervisors,

Subject: Golden Gate Park

All families from around the City deserve access to Golden Gate Park. We must reopen JFK Drive to make access to Golden Gate Park a reality. Not all can take public transportation or walk/bike to Golden Gate Park. Access isn't the same for everybody! JFK Drive should be open like it was pre-pandemic.

Dean Straw

Sent From Sherri Richards to the Board of Supervisors on 11/12/2021 4:12:55 PM

Dear Board of Supervisors,

Subject: Reopen JFK Drive

I fully support bicyclist and pedestrian safety. That's why I am asking you to reopen JFK Drive to how it was before COVID. It is closed all Sundays and half of the Saturdays every year, with ample bike lines and pedestrian walkways each day of the week. We need to balance equity AND safety!

Sherri Richards

Sent From Margo Sims to the Board of Supervisors on 11/12/2021 4:12:47 PM

Dear Board of Supervisors,

Subject: JFK Drive

URGENT MESSAGE The 24/7 closure of JFK drive has left many people unable to access Golden Gate Park and its institutions. The current closure is for those who live close enough, have the money to pay for parking, or are able bodied enough to travel on foot or bicycle. We need to go back to the compromise that was struck and reopen JFK as it was before the pandemic!

Margo Sims

Sent From Susan GREGORY to the Board of Supervisors on 11/12/2021 4:12:15 PM

Dear Board of Supervisors,

Subject: JFK

Ableism and gatekeeping have no place in San Francisco. The current closure of JFK Drive is unfortunately both of those things. The time for 'close first, ask questions later' is over. It is time to revert back to the compromise that was struck over a decade ago and restore access for all to Golden Gate Park. Please do your research thoroughly and stop slanting your decisions towards cyclists and understand how this decision has affected so many activities in the park, e.g. elderly people living in homes having access for outings. The Dahlia Dell is one of the places they enjoy and has become inaccessible. It's a terrible decision to close JFK drive permanently. Thank you.

Susan GREGORY

Sent From Ward Smith to the Board of Supervisors on 11/12/2021 4:11:08 PM

Dear Board of Supervisors,

Subject: Support a JFK Drive compromise!

I support a Golden Gate Park that is accessible to everyone. We all agree that bicyclists and pedestrians should have access to Golden Gate Park, but we need to balance that with access for everyone else. I urge you to restore access to Golden Gate Park as it was before the pandemic.

Ward Smith

Sent From Mercedes Rojas to the Board of Supervisors on 11/12/2021 4:09:45 PM

Dear Board of Supervisors,

Subject: Please reopen JFK Drive. We support returning JFK Drive to its original state. We are older and So

I urge you to support returning John F. Kennedy Drive to its pre-COVID conditions, with all roadways open to vehicle traffic and street closures on Sundays, holidays, and some Saturdays. I haven't been able to enjoy Golden Gate Park with JFK Drive closed 24/7. Everyone should be able to access Golden Gate Park. We need your voice on this issue!

Mercedes Rojas

Sent From Joan Garverick to the Board of Supervisors on 11/12/2021 4:05:33 PM

Dear Board of Supervisors,

Subject: Golden Gate Park

All families from around the City deserve access to Golden Gate Park. We must reopen JFK Drive to make access to Golden Gate Park a reality. Not all can take public transportation or walk/bike to Golden Gate Park. Access isn't the same for everybody! JFK Drive should be open like it was pre-pandemic.

Joan Garverick

Sent From Rayma Mui to the Board of Supervisors on 11/12/2021 4:04:27 PM

Dear Board of Supervisors,

Subject: Support a JFK Drive compromise!

I support a Golden Gate Park that is accessible to everyone. We all agree that bicyclists and pedestrians should have access to Golden Gate Park, but we need to balance that with access for everyone else. I urge you to restore access to Golden Gate Park as it was before the pandemic.

Rayma Mui

Sent From Patricia Sinclair to the Board of Supervisors on 11/12/2021 4:01:34 PM

Dear Board of Supervisors,

Subject: Reopen JFK Drive

I fully support bicyclist and pedestrian safety. That's why I am asking you to reopen JFK Drive to how it was before COVID. It is closed all Sundays and half of the Saturdays every year, with ample bike lines and pedestrian walkways each day of the week. We need to balance equity AND safety!

Patricia Sinclair

Sent From Marlyse Fuller to the Board of Supervisors on 11/12/2021 3:59:40 PM

Dear Board of Supervisors,

Subject: Reopen JFK Drive

I fully support bicyclist and pedestrian safety. That's why I am asking you to reopen JFK Drive to how it was before COVID. It is closed all Sundays and half of the Saturdays every year, with ample bike lines and pedestrian walkways each day of the week. We need to balance equity AND safety!

Marlyse Fuller

Sent From Rahaf Abuobeid to the Board of Supervisors on 11/12/2021 3:58:45 PM

Dear Board of Supervisors,

Subject: JFK Drive

The 24/7 closure of JFK drive has left many people unable to access Golden Gate Park and its institutions. The current closure is for those who live close enough, have the money to pay for parking, or are able bodied enough to travel on foot or bicycle. We need to go back to the compromise that was struck and reopen JFK as it was before the pandemic!

Rahaf Abuobeid

Sent From Bonnie Fimbres to the Board of Supervisors on 11/12/2021 3:53:39 PM

Dear Board of Supervisors,

Subject: JFK Drive

The 24/7 closure of JFK drive has left many people unable to access Golden Gate Park and its institutions. The current closure is for those who live close enough, have the money to pay for parking, or are able bodied enough to travel on foot or bicycle. We need to go back to the compromise that was struck and reopen JFK as it was before the pandemic!

Bonnie Fimbres

Sent From Ayanna Carey to the Board of Supervisors on 11/12/2021 3:34:45 PM

Dear Board of Supervisors,

Subject: JFK

A compromise for John F. Kennedy Drive was reached in 2007 that allowed all users of Golden Gate Park to share the roads. It is time to reopen JFK Drive back to the way it was before COVID. The select few that are the most vocal are doing us all a disservice that want a reasonable compromise. Please reopen JFK Drive like it was before COVID!

Ayanna Carey

Sent From Jason Seifer to the Board of Supervisors on 11/12/2021 3:32:40 PM

Dear Board of Supervisors,

Subject: Please reopen JFK Drive

I urge you to support returning John F. Kennedy Drive to its pre-COVID conditions, with all roadways open to vehicle traffic and street closures on Sundays, holidays, and some Saturdays. I know many people who have not been able to enjoy Golden Gate Park with JFK Drive closed 24/7. Everyone should be able to access Golden Gate Park. We need your voice and assistance on this issue!

Jason Seifer

Sent From Susan Crist to the Board of Supervisors on 11/12/2021 3:31:16 PM

Dear Board of Supervisors,

Subject: Support a JFK Drive compromise!

I support a Golden Gate Park that is accessible to everyone. We all agree that bicyclists and pedestrians should have access to Golden Gate Park, but we need to balance that with access for everyone else. I urge you to restore access to Golden Gate Park as it was before the pandemic.

Susan Crist

Sent From Sallie Doull to the Board of Supervisors on 11/12/2021 3:22:17 PM

Dear Board of Supervisors,

Subject: Reopen JFK

This closure kills the feeling of the open, friendly Golden Gate Park we have always known. Please restore JFK Drive. San Franciscans of all ages and abilities love Golden Gate Park. We all need access to the Park! JFK Drive should be reopened to the way it was before COVID.

Sallie Doull

Sent From Donna Revelli to the Board of Supervisors on 11/12/2021 3:17:47 PM

Dear Board of Supervisors,

Subject: Please reopen JFK Drive

I urge you to support returning John F. Kennedy Drive to its pre-COVID conditions, with all roadways open to vehicle traffic and street closures on Sundays, holidays, and some Saturdays. I haven't been able to enjoy Golden Gate Park with JFK Drive closed 24/7. Everyone should be able to access Golden Gate Park. We need your voice on this issue!

Donna Revelli

Sent From MEGAN ALVAREZ to the Board of Supervisors on 11/12/2021 3:17:33 PM

Dear Board of Supervisors,

Subject: JFK Drive

The 24/7 closure of JFK drive has left many people unable to access Golden Gate Park and its institutions. The current closure is for those who live close enough, have the money to pay for parking, or are able bodied enough to travel on foot or bicycle. We need to go back to the compromise that was struck and reopen JFK as it was before the pandemic!

MEGAN ALVAREZ

Sent From Catherine Palmer to the Board of Supervisors on 11/12/2021 3:12:36 PM

Dear Board of Supervisors,

Subject: Golden Gate Park

It's time for John F. Kennedy Drive to reopen. Golden Gate Park is a critical open space that everyone should be able to visit. I urge you to support JFK Drive returning to the conditions pre-COVID, with all roadways open to vehicle traffic and street closures on Sundays and some Saturdays as it was before

Catherine Palmer

Sent From Lynne Witte to the Board of Supervisors on 11/12/2021 3:06:27 PM

Dear Board of Supervisors,

Subject: JFK Drive

The 24/7 closure of JFK drive has left many people unable to access Golden Gate Park and its institutions. The current closure is for those who live close enough, have the money to pay for parking, or are able bodied enough to travel on foot or bicycle. We need to go back to the compromise that was struck and reopen JFK as it was before the pandemic!

Lynne Witte

Sent From Linnaea Knisely to the Board of Supervisors on 11/12/2021 2:59:41 PM

Dear Board of Supervisors,

Subject: Reopen JFK Drive

I fully support bicyclist and pedestrian safety. That's why I am asking you to reopen JFK Drive to how it was before COVID. It is closed all Sundays and half of the Saturdays every year, with ample bike lines and pedestrian walkways each day of the week. We need to balance equity AND safety!

Linnaea Knisely

Sent From Betty Winkelman to the Board of Supervisors on 11/12/2021 2:48:57 PM

Dear Board of Supervisors,

Subject: JFK Drive

The current closure of JFK Drive severely impacts people with disabilities, seniors, and communities not directly neighboring Golden Gate Park. As we emerge from COVID, it's time to reopen JFK Drive. Golden Gate Park belongs to the people of San Francisco, not just a few. I strongly encourage you to support JFK Drive returning to the conditions pre-COVID, with all roadways open to vehicle traffic and street closures on Sundays, holidays and Saturdays, 6 months of the year.

Betty Winkelman

Sent From Dona Fuchiwaki to the Board of Supervisors on 11/12/2021 2:47:55 PM

Dear Board of Supervisors,

Subject: Reopen JFK

San Franciscans of all ages and abilities love Golden Gate Park. We all need access to the Park! JFK Drive should be reopened to the way it was before COVID.

Dona Fuchiwaki

Sent From John Rose to the Board of Supervisors on 11/12/2021 2:45:34 PM

Dear Board of Supervisors,

Subject: JFK

A compromise for John F. Kennedy Drive was reached in 2007 that allowed all users of Golden Gate Park to share the roads. It is time to reopen JFK Drive back to the way it was before COVID. The select few that are the most vocal are doing us all a disservice that want a reasonable compromise. Please reopen JFK Drive like it was before COVID!

John Rose

Sent From narine penhardt to the Board of Supervisors on 11/12/2021 2:39:42 PM

Dear Board of Supervisors,

Subject: Support a JFK Drive compromise!

I support a Golden Gate Park that is accessible to everyone. We all agree that bicyclists and pedestrians should have access to Golden Gate Park, but we need to balance that with access for everyone else. I urge you to restore access to Golden Gate Park as it was before the pandemic.

narine penhardt

Sent From Lisa Zanze to the Board of Supervisors on 11/12/2021 2:39:42 PM

Dear Board of Supervisors,

Subject: JFK

A compromise for John F. Kennedy Drive was reached in 2007 that allowed all users of Golden Gate Park to share the roads. It is time to reopen JFK Drive back to the way it was before COVID. The select few that are the most vocal are doing us all a disservice that want a reasonable compromise. Please reopen JFK Drive like it was before COVID!

Lisa Zanze

Sent From Carrie Dorsey-Higdon to the Board of Supervisors on 11/12/2021 2:34:40 PM

Dear Board of Supervisors,

Subject: JFK Drive

The current closure of JFK Drive severely impacts people with disabilities, seniors, and communities not directly neighboring Golden Gate Park. As we emerge from COVID, it's time to reopen JFK Drive. Golden Gate Park belongs to the people of San Francisco, not just a few. I strongly encourage you to support JFK Drive returning to the conditions pre-COVID, with all roadways open to vehicle traffic and street closures on Sundays, holidays and Saturdays, 6 months of the year.

Carrie Dorsey-Higdon

Sent From David Dolloff to the Board of Supervisors on 11/12/2021 2:16:16 PM

Dear Board of Supervisors,

Subject: Please reopen JFK Drive

I urge you to support returning John F. Kennedy Drive to its pre-COVID conditions, with all roadways open to vehicle traffic and street closures on Sundays, holidays, and some Saturdays. I haven't been able to enjoy Golden Gate Park with JFK Drive closed 24/7. Everyone should be able to access Golden Gate Park. We need your voice on this issue!

David Dolloff

Sent From sue willows raznikov to the Board of Supervisors on 11/12/2021 1:46:31 PM

Dear Board of Supervisors,

Subject: Golden Gate Park

All families from around the City deserve access to Golden Gate Park. We must reopen JFK Drive to make access to Golden Gate Park a reality. Please reopen JFK in order to visit the Conservatory and the dahlias blooming in August-October. In the early evening hours, the circle area around the dahlias are the perfect spot to learn to ride a bike. Please reopen so we can have access to the gardens nearby. Not all can take public transportation or walk/bike to Golden Gate Park. Access isn't the same for everybody! JFK Drive should be open like it was pre-pandemic.

sue willows raznikov

Sent From Tina McCoy to the Board of Supervisors on 11/12/2021 1:43:05 PM

Dear Board of Supervisors,

Subject: Golden Gate Park

All families from around the City deserve access to Golden Gate Park. We must reopen JFK Drive to make access to Golden Gate Park a reality. Not all can take public transportation or walk/bike to Golden Gate Park. Access isn't the same for everybody! JFK Drive should be open like it was pre-pandemic.

Tina McCoy

Sent From Constance Gillmar to the Board of Supervisors on 11/12/2021 1:24:33 PM

Dear Board of Supervisors,

Subject: Support a JFK Drive compromise!

I support a Golden Gate Park that is accessible to everyone. We all agree that bicyclists and pedestrians should have access to Golden Gate Park, but we need to balance that with access for everyone else. I urge you to restore access to Golden Gate Park as it was before the pandemic.

Constance Gillmar

Sent From Simma Chester to the Board of Supervisors on 11/12/2021 1:23:56 PM

Dear Board of Supervisors,

Subject: JFK Drive

The 24/7 closure of JFK drive has left many people unable to access Golden Gate Park and its institutions. The current closure is for those who live close enough, have the money to pay for parking, or are able bodied enough to travel on foot or bicycle. We need to go back to the compromise that was struck and reopen JFK as it was before the pandemic!

Simma Chester

Sent From Deanna Hernandez to the Board of Supervisors on 11/12/2021 1:04:17 PM

Dear Board of Supervisors,

Subject: Golden Gate Park

All families from around the City deserve access to Golden Gate Park. We must reopen JFK Drive to make access to Golden Gate Park a reality. Not all can take public transportation or walk/bike to Golden Gate Park. Access isn't the same for everybody! JFK Drive should be open like it was pre-pandemic.

Deanna Hernandez

Sent From Dorothy Lathan to the Board of Supervisors on 11/12/2021 12:58:56 PM

Dear Board of Supervisors,

Subject: JFK

Ableism and gatekeeping have no place in San Francisco. The current closure of JFK Drive is unfortunately both of those things. The time for 'close first, ask questions later' is over. It is time to revert back to the compromise that was struck over a decade ago and restore access for all to Golden Gate Park.

Dorothy Lathan

Sent From Marc Brenman to the Board of Supervisors on 11/12/2021 12:21:07 PM

Dear Board of Supervisors,

Subject: Golden Gate Park

It's time for John F. Kennedy Drive to reopen. Golden Gate Park is a critical open space that everyone should be able to visit. I urge you to support JFK Drive returning to the conditions pre-COVID, with all roadways open to vehicle traffic and street closures on Sundays and some Saturdays as it was before

Marc Brenman

Sent From Greg Greg Martinez to the Board of Supervisors on 11/12/2021 11:57:28 AM

Dear Board of Supervisors,

Subject: Reopen JFK

San Franciscans of all ages and abilities love Golden Gate Park. We all need access to the Park! JFK Drive should be reopened to the way it was before COVID.

Greg Greg Martinez

Sent From Krystal Hasiak to the Board of Supervisors on 11/12/2021 10:24:46 AM

Dear Board of Supervisors,

Subject: Support a JFK Drive compromise!

I support a Golden Gate Park that is accessible to everyone. We all agree that bicyclists and pedestrians should have access to Golden Gate Park, but we need to balance that with access for everyone else. I urge you to restore access to Golden Gate Park as it was before the pandemic.

Krystal Hasiak

Sent From Bernadette Hurley to the Board of Supervisors on 11/12/2021 10:23:53 AM

Dear Board of Supervisors,

Subject: JFK Drive

The 24/7 closure of JFK drive has left many people unable to access Golden Gate Park and its institutions. The current closure is for those who live close enough, have the money to pay for parking, or are able-bodied enough to travel on foot or bicycle. We need equitable access for all who want to enjoy the various attractions. We need to go back to the compromise that was struck and reopen JFK as it was before the pandemic! It is unfair and disrespectful to not live up to agreements that were made in good faith. People still have plenty of outdoor recreational space throughout the City. With students back in school and many people returning to work, it is time to allow vehicles to use the roads to get to their destinations, especially when wanting to enjoy Golden Gate Park.

Bernadette Hurley

Sent From Minjea Yoon to the Board of Supervisors on 11/12/2021 8:23:24 AM

Dear Board of Supervisors,

Subject: JFK

Ableism and gatekeeping have no place in San Francisco. The current closure of JFK Drive is unfortunately both of those things. The time for 'close first, ask questions later' is over. It is time to revert back to the compromise that was struck over a decade ago and restore access for all to Golden Gate Park.

Minjea Yoon

Sent From June Levin to the Board of Supervisors on 11/12/2021 8:20:35 AM

Dear Board of Supervisors,

Subject: Golden Gate Park

It's time for John F. Kennedy Drive to reopen. Golden Gate Park is a critical open space that everyone should be able to visit. I urge you to support JFK Drive returning to the conditions pre-COVID, with all roadways open to vehicle traffic and street closures on Sundays and some Saturdays as it was before

June Levin

Sent From Marcy Burris to the Board of Supervisors on 11/12/2021 8:19:09 AM

Dear Board of Supervisors,

Subject: Golden Gate Park/Reopen JFK Drive

It's time for John F. Kennedy Drive to reopen. Golden Gate Park is a critical open space that everyone should be able to visit. You members of the BOS and the Mayor always make these moves barely thinking or never thinking are helpful to all of the community including the disabled. You absolutely ignore that the community includes disabled and elderly people for whom ease of mobility gives access to public buildings which are already difficult to enter. It seems as if the BOS members take great pleasure in making our disabled lives even more difficult and devoid of any participation or enjoyment from public facilities. Then you all pat yourselves on the back at what a great thing you've done, we disinvited and isolated the disabled and elderly. Excellent. Then karma strikes one of you and puts in our disabled ranks and suddenly you see how incredibly difficult and devoid of pleasure you've made the city for the disabled and elderly. You members of the BOS blindly make changes and never consider how your simpleminded decisions negatively impact people whose lives are already at a disadvantage for mobility. You never realize or accept that You Harmed Citizens of SF by catering only to the able bodied and young. The BOS's and Mayor's simpleminded changes to road access and even MUNI access have made this city an isolating hell for the disabled and elderly. I urge you to support JFK Drive returning to the conditions pre-COVID, with all roadways open to vehicle traffic and street closures on Sundays and some Saturdays as it was before

Marcy Burris

Sent From Blake Wu to the Board of Supervisors on 11/12/2021 8:16:42 AM

Dear Board of Supervisors,

Subject: Golden Gate Park

All families from around the City deserve access to Golden Gate Park. We must reopen JFK Drive to make access to Golden Gate Park a reality. Not all can take public transportation or walk/bike to Golden Gate Park. Access isn't the same for everybody! JFK Drive should be open like it was pre-pandemic.

Blake Wu

Sent From Isabelle Franklin to the Board of Supervisors on 11/12/2021 7:59:32 AM

Dear Board of Supervisors,

Subject: Support a JFK Drive compromise!

I support a Golden Gate Park that is accessible to everyone. We all agree that bicyclists and pedestrians should have access to Golden Gate Park, but we need to balance that with access for everyone else. I urge you to restore access to Golden Gate Park as it was before the pandemic.

Isabelle Franklin

Sent From D Y to the Board of Supervisors on 11/12/2021 7:54:35 AM

Dear Board of Supervisors,

Subject: JFK Drive

The 24/7 closure of JFK drive has left many people unable to access Golden Gate Park and its institutions. The current closure is for those who live close enough, have the money to pay for parking, or are able bodied enough to travel on foot or bicycle. We need to go back to the compromise that was struck and reopen JFK as it was before the pandemic!

D Y

Sent From Nancy Parry to the Board of Supervisors on 11/12/2021 7:50:57 AM

Dear Board of Supervisors,

Subject: JFK Drive

The 24/7 closure of JFK drive has left many people unable to access Golden Gate Park and its institutions. The current closure is for those who live close enough, have the money to pay for parking, or are able bodied enough to travel on foot or bicycle. We need to go back to the compromise that was struck and reopen JFK as it was before the pandemic!

Nancy Parry

Sent From Helen Ferentinos to the Board of Supervisors on 11/12/2021 7:47:54 AM

Dear Board of Supervisors,

Subject: Open JFK Drive

A compromise for John F. Kennedy Drive was reached in 2007 that allowed all users of Golden Gate Park to share the roads. It is time to reopen JFK Drive back to the way it was before COVID. The select few that are the most vocal are doing us all a disservice that want a reasonable compromise. This is an issue of access and equity for San Franciscans who live in the Eastern/Southern part of the city. It is so elitist of the nearby residents to want the park to themselves. Shame. Please reopen JFK Drive like it was before COVID!

Helen Ferentinos

Sent From Gloria Tseung to the Board of Supervisors on 11/12/2021 7:44:31 AM

Dear Board of Supervisors,

Subject: Reopen JFK

San Franciscans of all ages and abilities love Golden Gate Park. We all need access to the Park! JFK Drive should be reopened to the way it was before COVID.

Gloria Tseung

Sent From Sandra Craig to the Board of Supervisors on 11/12/2021 7:41:04 AM

Dear Board of Supervisors,

Subject: Reopen JFK Drive

I fully support bicyclist and pedestrian safety. That's why I am asking you to reopen JFK Drive to how it was before COVID. It is closed all Sundays and half of the Saturdays every year, with ample bike lines and pedestrian walkways each day of the week. We need to balance equity AND safety!

Sandra Craig

Sent From Michelle Birch to the Board of Supervisors on 11/12/2021 7:22:31 AM

Dear Board of Supervisors,

Subject: Reopen JFK

San Franciscans of all ages and abilities love Golden Gate Park. We all need access to the Park! JFK Drive should be reopened to the way it was before COVID.

Michelle Birch

Sent From William Wreden to the Board of Supervisors on 11/12/2021 7:17:11 AM

Dear Board of Supervisors,

Subject: Reopen JFK Drive

As a member of the Fine Arts Museums living in Berkeley it will be very difficult to continue supporting and visiting the de Young and occasionally visiting the California Academy of Sciences if JFK Drive remains closed. I ask you to reopen JFK Drive to how it was before COVID: closed all Sundays and half of the Saturdays every year, with ample bike lines and pedestrian walkways each day of the week. JFK Drive needs to be open to people from the greater Bay Area and San Francisco visitors from around the world. The City needs to make its cultural attractions and museums easily accessible to all visitors.

William Wreden

Sent From Barbara Daley to the Board of Supervisors on 11/12/2021 7:12:21 AM

Dear Board of Supervisors,

Subject: Reopen JFK

Please consider reopening JFK Drive to cars. Going to Golden Gate Park and frequently visiting the De Young, Academy of Sciences and the Botanical Gardens has been one of the greatest pleasures of my family's life. The closure of the Great Highway and JFK has had a huge impact on our ability to access the park and, frankly, our enjoyment of San Francisco. We are much less inclined to pop in to the City now, and often find the traffic and difficulties of getting into and through the park not worth the hassle. We do appreciate the compromise you chose for opening Great Highway on weekdays, and hope something similar can be worked out for JFK Drive. We are senior citizens with memberships to the Fine Arts Museums and Academy of Sciences, as well as the Asian Art Museum, but living in Pacifica makes it necessary for us to drive to Golden Gate Park. JFK Drive should be reopened to the way it was before COVID.

Barbara Daley

Sent From Mary Cloutier to the Board of Supervisors on 11/12/2021 7:09:40 AM

Dear Board of Supervisors,

Subject: JFK

Access to the park is an ordeal with the Park cut off and access to the museum is so much more difficult. Roads are meant for all and I believe sharing as has been done in the past should be restored. Ableism and gatekeeping have no place in San Francisco. The current closure of JFK Drive is unfortunately both of those things. The time for 'close first, ask questions later' is over. It is time to revert back to the compromise that was struck over a decade ago and restore access for all to Golden Gate Park.

Mary Cloutier

Sent From Matt Carhartt to the Board of Supervisors on 11/12/2021 7:05:47 AM

Dear Board of Supervisors,

Subject: JFK Drive

The current closure of JFK Drive severely impacts people with disabilities, seniors, and communities not directly neighboring Golden Gate Park. As we emerge from COVID, it's time to reopen JFK Drive. Golden Gate Park belongs to the people of San Francisco, not just a few. I strongly encourage you to support JFK Drive returning to the conditions pre-COVID, with all roadways open to vehicle traffic and street closures on Sundays, holidays and Saturdays, 6 months of the year.

Matt Carhartt

Sent From Jim Bolinger to the Board of Supervisors on 11/12/2021 7:05:12 AM

Dear Board of Supervisors,

Subject: Golden Gate Park

It's time for John F. Kennedy Drive to reopen. Golden Gate Park is a critical open space that everyone should be able to visit. I urge you to support JFK Drive returning to the conditions pre-COVID, with all roadways open to vehicle traffic and street closures on Sundays and some Saturdays as it was before

Jim Bolinger

Sent From Phil Harris to the Board of Supervisors on 11/12/2021 6:58:53 AM

Dear Board of Supervisors,

Subject: Golden Gate Park

All families from around the City deserve access to Golden Gate Park. We must reopen JFK Drive to make access to Golden Gate Park a reality. Not all can take public transportation or walk/bike to Golden Gate Park. Access isn't the same for everybody! JFK Drive should be open like it was pre-pandemic.

Phil Harris

Sent From laura harris to the Board of Supervisors on 11/12/2021 6:48:42 AM

Dear Board of Supervisors,

Subject: Support a JFK Drive compromise!

I support a Golden Gate Park that is accessible to everyone. We all agree that bicyclists and pedestrians should have access to Golden Gate Park, but we need to balance that with access for everyone else. I urge you to restore access to Golden Gate Park as it was before the pandemic.

laura harris

Sent From Ulrich Aldag to the Board of Supervisors on 11/12/2021 6:40:02 AM

Dear Board of Supervisors,

Subject: JFK

A compromise for John F. Kennedy Drive was reached in 2007 that allowed all users of Golden Gate Park to share the roads. It is time to reopen JFK Drive back to the way it was before COVID. The select few that are the most vocal are doing us all a disservice that want a reasonable compromise. Please reopen JFK Drive like it was before COVID!

Ulrich Aldag

Sent From Michel Quenon to the Board of Supervisors on 11/12/2021 6:35:48 AM

Dear Board of Supervisors,

Subject: Support a JFK Drive compromise!

I support a Golden Gate Park that is accessible to everyone. We all agree that bicyclists and pedestrians should have access to Golden Gate Park, but we need to balance that with access for everyone else. I urge you to restore access to Golden Gate Park as it was before the pandemic.

Michel Quenon

Sent From Maggie Collins to the Board of Supervisors on 11/12/2021 6:34:44 AM

Dear Board of Supervisors,

Subject: Reopen JFK

San Franciscans of all ages and abilities love Golden Gate Park. We all need access to the Park! JFK Drive should be reopened to the way it was before COVID. This way would continue to close JFK Drive on many weekends and holidays and quite a bit in the summer. Going back to the old way would cease the disruptions to staff and operations at the de Young Museum. All of the features of Golden Gate Park are treasures in San Francisco; access to them needs to be restored to pre-pandemic configurations.

Maggie Collins

Sent From Sharon Jung-Verdi to the Board of Supervisors on 11/12/2021 6:34:33 AM

Dear Board of Supervisors,

Subject: JFK

Ableism and gatekeeping have no place in San Francisco. The current closure of JFK Drive is unfortunately both of those things. The time for 'close first, ask questions later' is over. It is time to revert back to the compromise that was struck over a decade ago and restore access for all to Golden Gate Park.

Sharon Jung-Verdi

Sent From Molly Stitt to the Board of Supervisors on 11/12/2021 6:31:51 AM

Dear Board of Supervisors,

Subject: Golden Gate Park

All families from around the City deserve access to Golden Gate Park. We must reopen JFK Drive to make access to Golden Gate Park a reality. Not all can take public transportation or walk/bike to Golden Gate Park. Access isn't the same for everybody! JFK Drive should be open like it was pre-pandemic.

Molly Stitt

Sent From Linda Nunes to the Board of Supervisors on 11/12/2021 6:29:47 AM

Dear Board of Supervisors,

Subject: Support a JFK Drive compromise!

I support a Golden Gate Park that is accessible to everyone. We all agree that bicyclists and pedestrians should have access to Golden Gate Park, but we need to balance that with access for everyone else. I urge you to restore access to Golden Gate Park as it was before the pandemic.

Linda Nunes

Sent From marlene butler to the Board of Supervisors on 11/12/2021 6:29:23 AM

Dear Board of Supervisors,

Subject: Reopen JFK

San Franciscans of all ages and abilities love Golden Gate Park. We all need access to the Park! JFK Drive should be reopened to the way it was before COVID.

marlene butler

Sent From Seana Reilly to the Board of Supervisors on 11/12/2021 6:28:51 AM

Dear Board of Supervisors,

Subject: Reopen JFK

San Franciscans of all ages and abilities love Golden Gate Park. We all need access to the Park! JFK Drive should be reopened to the way it was before COVID.

Seana Reilly

Sent From Priscilla Lewellen to the Board of Supervisors on 11/12/2021 6:27:45 AM

Dear Board of Supervisors,

Subject: Reopen JFK

San Franciscans of all ages and abilities love Golden Gate Park. We all need access to the Park! JFK Drive should be reopened to the way it was before COVID.

Priscilla Lewellen

Sent From David Ferri to the Board of Supervisors on 11/12/2021 6:14:11 AM

Dear Board of Supervisors,

Subject: Support a JFK Drive compromise!

I support a Golden Gate Park that is accessible to everyone. We all agree that bicyclists and pedestrians should have access to Golden Gate Park, but we need to balance that with access for everyone else. I urge you to restore access to Golden Gate Park as it was before the pandemic.

David Ferri

Sent From Jeanette Hubbard to the Board of Supervisors on 11/12/2021 6:10:53 AM

Dear Board of Supervisors,

Subject: Golden Gate Park

All families from around the City deserve access to Golden Gate Park. We must reopen JFK Drive to make access to Golden Gate Park a reality. Not all can take public transportation or walk/bike to Golden Gate Park. Access isn't the same for everybody! JFK Drive should be open like it was pre-pandemic.

Jeanette Hubbard

Sent From Beverley Borelli to the Board of Supervisors on 11/12/2021 6:08:45 AM

Dear Board of Supervisors,

Subject: Please reopen JFK Drive

I urge you to support returning John F. Kennedy Drive to its pre-COVID conditions, with all roadways open to vehicle traffic and street closures on Sundays, holidays, and some Saturdays. Everyone should be able to access Golden Gate Park. There are times when arriving at the deYoung especially for the elderly and for special events is more accessible by car. We need your voice on this issue!

Beverley Borelli

Sent From Virginia Tse to the Board of Supervisors on 11/12/2021 6:07:07 AM

Dear Board of Supervisors,

Subject: JFK Drive

The 24/7 closure of JFK drive has left many people unable to access Golden Gate Park and its institutions. The current closure is for those who live close enough, have the money to pay for parking, or are able bodied enough to travel on foot or bicycle. We need to go back to the compromise that was struck and reopen JFK as it was before the pandemic!

Virginia Tse

Sent From Alan Farnham to the Board of Supervisors on 11/12/2021 5:56:28 AM

Dear Board of Supervisors,

Subject: Golden Gate Park

It's time for John F. Kennedy Drive to reopen. Golden Gate Park is a critical open space that everyone should be able to visit. I urge you to support JFK Drive returning to the conditions pre-COVID, with all roadways open to vehicle traffic and street closures on Sundays and some Saturdays as it was before

Alan Farnham

Sent From Rosemary Gardiner to the Board of Supervisors on 11/12/2021 5:54:19 AM

Dear Board of Supervisors,

Subject: JFK Drive

The 24/7 closure of JFK drive has left many people unable to access Golden Gate Park and its institutions. The current closure is for those who live close enough, have the money to pay for parking, or are able bodied enough to travel on foot or bicycle. We need to go back to the compromise that was struck and reopen JFK as it was before the pandemic!

Rosemary Gardiner

Sent From Kay Russell to the Board of Supervisors on 11/12/2021 5:50:09 AM

Dear Board of Supervisors,

Subject: JFK Drive

The current closure of JFK Drive severely impacts people with disabilities, seniors, and communities not directly neighboring Golden Gate Park. As we emerge from COVID, it's time to reopen JFK Drive. Golden Gate Park belongs to the people of San Francisco, not just a few. I strongly encourage you to support JFK Drive returning to the conditions pre-COVID, with all roadways open to vehicle traffic and street closures on Sundays, holidays and Saturdays, 6 months of the year.

Kay Russell

Sent From Pamela Wright to the Board of Supervisors on 11/12/2021 5:46:05 AM

Dear Board of Supervisors,

Subject: JFK Drive

The current closure of JFK Drive severely impacts people with disabilities, seniors, and communities not directly neighboring Golden Gate Park. As we emerge from COVID, it's time to reopen JFK Drive. Golden Gate Park belongs to the people of San Francisco, not just a few. I strongly encourage you to support JFK Drive returning to the conditions pre-COVID, with all roadways open to vehicle traffic and street closures on Sundays, holidays and Saturdays, 6 months of the year.

Pamela Wright

Sent From Rinley Deeds to the Board of Supervisors on 11/12/2021 5:45:16 AM

Dear Board of Supervisors,

Subject: JFK Drive

The current closure of JFK Drive severely impacts people with disabilities, seniors, and communities not directly neighboring Golden Gate Park. As we emerge from COVID, it's time to reopen JFK Drive. Golden Gate Park belongs to the people of San Francisco, not just a few. I strongly encourage you to support JFK Drive returning to the conditions pre-COVID, with all roadways open to vehicle traffic and street closures on Sundays, holidays and Saturdays, 6 months of the year.

Rinley Deeds

Sent From Brian Mealins to the Board of Supervisors on 11/12/2021 5:44:09 AM

Dear Board of Supervisors,

Subject: Reopen JFK

San Franciscans of all ages and abilities love Golden Gate Park. We all need access to the Park! JFK Drive should be reopened to the way it was before COVID.

Brian Mealins

Sent From Pamela Power to the Board of Supervisors on 11/12/2021 5:39:21 AM

Dear Board of Supervisors,

Subject: JFK

A compromise for John F. Kennedy Drive was reached in 2007 that allowed all users of Golden Gate Park to share the roads. It is time to reopen JFK Drive back to the way it was before COVID. The select few that are the most vocal are doing us all a disservice that want a reasonable compromise. Please reopen JFK Drive like it was before COVID!

Pamela Power

Sent From Christina Hellmich to the Board of Supervisors on 11/12/2021 5:36:33 AM

Dear Board of Supervisors,

Subject: Golden Gate Park

All families from around the City deserve access to Golden Gate Park. We must reopen JFK Drive to make access to Golden Gate Park a reality. Not all can take public transportation or walk/bike to Golden Gate Park. Access isn't the same for everybody! JFK Drive should be open like it was pre-pandemic.

Christina Hellmich

Sent From Maria Morrison to the Board of Supervisors on 11/12/2021 5:36:33 AM

Dear Board of Supervisors,

Subject: JFK Drive

I do agree with the following message. The current closure of JFK Drive severely impacts people with disabilities, seniors, and communities not directly neighboring Golden Gate Park. As we emerge from COVID, it's time to reopen JFK Drive. Golden Gate Park belongs to the people of San Francisco, not just a few. I strongly encourage you to support JFK Drive returning to the conditions pre-COVID, with all roadways open to vehicle traffic and street closures on Sundays, holidays and Saturdays, 6 months of the year.

Maria Morrison

Sent From linda greco to the Board of Supervisors on 11/12/2021 5:31:05 AM

Dear Board of Supervisors,

Subject: Support a JFK Drive compromise!

I support a Golden Gate Park that is accessible to everyone. We all agree that bicyclists and pedestrians should have access to Golden Gate Park, but we need to balance that with access for everyone else. I urge you to restore access to Golden Gate Park as it was before the pandemic.

linda greco

Sent From Deirdre McCrohan to the Board of Supervisors on 11/12/2021 5:27:37 AM

Dear Board of Supervisors,

Subject: Reopen JFK Drive!

I support a Golden Gate Park that is accessible to everyone. We all agree that bicyclists and pedestrians should have access to Golden Gate Park, but we need to balance that with access for everyone else. I am partially disabled and blocking vehicular access to JFK and other areas permanently is going to be devastating to me. I urge you to restore access to Golden Gate Park as it was before the pandemic.

Deirdre McCrohan

Sent From Victoria A. Werhan to the Board of Supervisors on 11/12/2021 5:18:16 AM

Dear Board of Supervisors,

Subject: Golden Gate Park

It's time for John F. Kennedy Drive to reopen. Golden Gate Park is a critical open space that everyone should be able to visit. I urge you to support JFK Drive returning to the conditions pre-COVID, with all roadways open to vehicle traffic and street closures on Sundays and some Saturdays as it was before

Victoria A. Werhan

Sent From Mardi Leland to the Board of Supervisors on 11/12/2021 5:18:09 AM

Dear Board of Supervisors,

Subject: JFK Drive

The current closure of JFK Drive severely impacts people with disabilities, seniors, and communities not directly neighboring Golden Gate Park. Although I live in Marin County, I used to work at the de Young, and I now go there often as a Member. I can understand how the permanent closure of JFK drive can be a real inconvenience for visitors and staff. As we emerge from COVID, it's time to reopen JFK Drive. Golden Gate Park belongs to the people of San Francisco, not just a few. I strongly encourage you to support JFK Drive returning to the conditions pre-COVID, with all roadways open to vehicle traffic and street closures on Sundays, holidays and Saturdays, 6 months of the year.

Mardi Leland

Sent From Ronald Fong to the Board of Supervisors on 11/12/2021 5:16:09 AM

Dear Board of Supervisors,

Subject: JFK Drive

The current closure of JFK Drive severely impacts people with disabilities, seniors, and communities not directly neighboring Golden Gate Park. As we emerge from COVID, it's time to reopen JFK Drive. Golden Gate Park belongs to the people of San Francisco, not just a few. I strongly encourage you to support JFK Drive returning to the conditions pre-COVID, with all roadways open to vehicle traffic and street closures on Sundays, holidays and Saturdays, 6 months of the year.

Ronald Fong

Sent From Carla Schlemminger to the Board of Supervisors on 11/12/2021 5:15:15 AM

Dear Board of Supervisors,

Subject: JFK Drive

The 24/7 closure of JFK drive has left many people unable to access Golden Gate Park and its institutions. The current closure is for those who live close enough, have the money to pay for parking, or are able bodied enough to travel on foot or bicycle. We need to go back to the compromise that was struck and reopen JFK as it was before the pandemic!

Carla Schlemminger

Sent From Janice Backus to the Board of Supervisors on 11/12/2021 5:03:06 AM

Dear Board of Supervisors,

Subject: Support a JFK Drive compromise!

I support a Golden Gate Park that is accessible to everyone. We all agree that bicyclists and pedestrians should have access to Golden Gate Park, but we need to balance that with access for everyone else. I urge you to restore access to Golden Gate Park as it was before the pandemic.

Janice Backus

Sent From Charles Browne to the Board of Supervisors on 11/12/2021 5:00:41 AM

Dear Board of Supervisors,

Subject: JFK

Ableism and gatekeeping have no place in San Francisco. The current closure of JFK Drive is unfortunately both of those things. The time for 'close first, ask questions later' is over. It is time to revert back to the compromise that was struck over a decade ago and restore access for all to Golden Gate Park.

Charles Browne

Sent From Carol Chichester to the Board of Supervisors on 11/12/2021 4:58:17 AM

Dear Board of Supervisors,

Subject: JFK Drive

The current closure of JFK Drive severely impacts people with disabilities, seniors, and communities not directly neighboring Golden Gate Park. As we emerge from COVID, it's time to reopen JFK Drive. Golden Gate Park belongs to the people of San Francisco, not just a few. I strongly encourage you to support JFK Drive returning to the conditions pre-COVID, with all roadways open to vehicle traffic and street closures on Sundays, holidays and Saturdays, 6 months of the year.

Carol Chichester

Sent From Gretta D'Acquisto to the Board of Supervisors on 11/12/2021 4:57:41 AM

Dear Board of Supervisors,

Subject: JFK Drive

The 24/7 closure of JFK drive has left many people unable to access Golden Gate Park and its institutions. The current closure is for those who live close enough, have the money to pay for parking, or are able bodied enough to travel on foot or bicycle. We need to go back to the compromise that was struck and reopen JFK as it was before the pandemic!

Gretta D'Acquisto

Sent From Cassie Waller to the Board of Supervisors on 11/12/2021 4:57:28 AM

Dear Board of Supervisors,

Subject: JFK Drive

The current closure of JFK Drive severely impacts people with disabilities, seniors, and communities not directly neighboring Golden Gate Park. As we emerge from COVID, it's time to reopen JFK Drive. Golden Gate Park belongs to the people of San Francisco, not just a few. I strongly encourage you to support JFK Drive returning to the conditions pre-COVID, with all roadways open to vehicle traffic and street closures on Sundays, holidays and Saturdays, 6 months of the year.

Cassie Waller

Sent From Alice Cason to the Board of Supervisors on 11/12/2021 4:53:54 AM

Dear Board of Supervisors,

Subject: JFK Drive

The 24/7 closure of JFK drive has left many people unable to access Golden Gate Park and its institutions. The current closure is for those who live close enough, have the money to pay for parking, or are able bodied enough to travel on foot or bicycle. We need to go back to the compromise that was struck and reopen JFK as it was before the pandemic!

Alice Cason

Sent From Ann Harter to the Board of Supervisors on 11/12/2021 4:53:47 AM

Dear Board of Supervisors,

Subject: Support a JFK Drive compromise!

I support a Golden Gate Park that is accessible to everyone. We all agree that bicyclists and pedestrians should have access to Golden Gate Park, but we need to balance that with access for everyone else. I urge you to restore access to Golden Gate Park as it was before the pandemic.

Ann Harter

Sent From Melissa Olvera to the Board of Supervisors on 11/12/2021 4:48:20 AM

Dear Board of Supervisors,

Subject: JFK Drive

The current closure of JFK Drive severely impacts people with disabilities, seniors, and communities not directly neighboring Golden Gate Park. As we emerge from COVID, it's time to reopen JFK Drive. Golden Gate Park belongs to the people of San Francisco, not just a few. I strongly encourage you to support JFK Drive returning to the conditions pre-COVID, with all roadways open to vehicle traffic and street closures on Sundays, holidays and Saturdays, 6 months of the year. I am a member of the De Young and live in Carmel Valley 2 and a half hours drive away (with good traffic). I am 69 years old and need to find parking near the museum. Please reopen this street so we can get to this cultural jewel in the City. Thank you, Melissa Olvera

Melissa Olvera

Sent From Patricia Gslagher to the Board of Supervisors on 11/12/2021 4:45:18 AM

Dear Board of Supervisors,

Subject: Please reopen JFK Drive

I urge you to support returning John F. Kennedy Drive to its pre-COVID conditions, with all roadways open to vehicle traffic and street closures on Sundays, holidays, and some Saturdays. I haven't been able to enjoy Golden Gate Park with JFK Drive closed 24/7. Everyone should be able to access Golden Gate Park. We need your voice on this issue!

Patricia Gslagher

Sent From Maryos Kuiper to the Board of Supervisors on 11/12/2021 4:40:02 AM

Dear Board of Supervisors,

Subject: Golden Gate Park

It's time for John F. Kennedy Drive to reopen. Golden Gate Park is a critical open space that everyone should be able to visit. I urge you to support JFK Drive returning to the conditions pre-COVID, with all roadways open to vehicle traffic and street closures on Sundays and some Saturdays as it was before

Maryos Kuiper

Sent From diane igra to the Board of Supervisors on 11/12/2021 4:38:23 AM

Dear Board of Supervisors,

Subject: Reopen JFK Drive

I fully support bicyclist and pedestrian safety. That's why I am asking you to reopen JFK Drive to how it was before COVID. It is closed all Sundays and half of the Saturdays every year, with ample bike lines and pedestrian walkways each day of the week. We need to balance equity AND safety!

diane igra

Sent From Diane Yates to the Board of Supervisors on 11/12/2021 4:36:53 AM

Dear Board of Supervisors,

Subject: JFK Drive

The 24/7 closure of JFK drive has left many people unable to access Golden Gate Park and its institutions. The current closure is for those who live close enough, have the money to pay for parking, or are able bodied enough to travel on foot or bicycle. We need to go back to the compromise that was struck and reopen JFK as it was before the pandemic!

Diane Yates

Sent From Barry Stern to the Board of Supervisors on 11/12/2021 4:32:29 AM

Dear Board of Supervisors,

Subject: JFK

A compromise for John F. Kennedy Drive was reached in 2007 that allowed all users of Golden Gate Park to share the roads. It is time to reopen JFK Drive back to the way it was before COVID. The select few that are the most vocal are doing us all a disservice that want a reasonable compromise. Please reopen JFK Drive like it was before COVID!

Barry Stern

Sent From Stephanie Cika to the Board of Supervisors on 11/12/2021 4:29:56 AM

Dear Board of Supervisors,

Subject: Reopen JFK Drive

I fully support bicyclist and pedestrian safety. That's why I am asking you to reopen JFK Drive to how it was before COVID. It is closed all Sundays and half of the Saturdays every year, with ample bike lines and pedestrian walkways each day of the week. We need to balance equity AND safety!

Stephanie Cika

Sent From Carol Owen to the Board of Supervisors on 11/12/2021 4:27:52 AM

Dear Board of Supervisors,

Subject: Golden Gate Park

It's time for John F. Kennedy Drive to reopen. Golden Gate Park is a critical open space that everyone should be able to visit. I urge you to support JFK Drive returning to the conditions pre-COVID, with all roadways open to vehicle traffic and street closures on Sundays and some Saturdays as it was before

Carol Owen

Sent From Linda L. Jaeger to the Board of Supervisors on 11/12/2021 4:27:00 AM

Dear Board of Supervisors,

Subject: JFK

A compromise for John F. Kennedy Drive was reached in 2007 that allowed all users of Golden Gate Park to share the roads. It is time to reopen JFK Drive back to the way it was before COVID. The select few that are the most vocal are doing us all a disservice that want a reasonable compromise. Please reopen JFK Drive like it was before COVID!

Linda L. Jaeger

Sent From Cynthia Billings-Roan to the Board of Supervisors on 11/12/2021 4:25:11 AM

Dear Board of Supervisors,

Subject: JFK

Golden Gate Park has always been one of the main reasons to visit SF. Even more so that downtown has become a disgusting 3rd world sloppy dirty unsafe place. We have not renewed our yearly Museum passes for The DeYoung/Legion because it has become impossible to get to. We have lived in Oakland and visited the Golden Gate for 30+ years. Regretably the cost of visiting Strybing and the Museums have become burdensome. Keep those road closures if you want to insulate yourselves against the world and visitors. The only ones with access now are those who have the luxury of living around the Parks. What a shame. The same goes for the Shoreline drive by the Ocean.

Cynthia Billings-Roan

Sent From Deborah Stratmann to the Board of Supervisors on 11/12/2021 4:22:54 AM

Dear Board of Supervisors,

Subject: Golden Gate Park

It's time for John F. Kennedy Drive to reopen. Golden Gate Park is a critical open space that everyone should be able to visit. I urge you to support JFK Drive returning to the conditions pre-COVID, with all roadways open to vehicle traffic and street closures on Sundays and some Saturdays as it was before

Deborah Stratmann

Sent From Dee Doley to the Board of Supervisors on 11/12/2021 4:21:35 AM

Dear Board of Supervisors,

Subject: JFK

The closure of JFK Drive (and GH) is causing greater problems. There is plenty of access to safe places to recreate. Ableism and gatekeeping have no place in San Francisco. The current closure of JFK Drive is unfortunately both of those things. The time for 'close first, ask questions later' is over. It is time to revert back to the compromise that was struck over a decade ago and restore access for all to Golden Gate Park.

Dee Doley

Sent From Deborah Lichtman to the Board of Supervisors on 11/12/2021 4:19:50 AM

Dear Board of Supervisors,

Subject: Golden Gate Park

It's time for John F. Kennedy Drive to reopen. Golden Gate Park is a critical open space that everyone should be able to visit. I urge you to support JFK Drive returning to the conditions pre-COVID, with all roadways open to vehicle traffic and street closures on Sundays and some Saturdays as it was before

Deborah Lichtman

Sent From Marian Heath to the Board of Supervisors on 11/12/2021 4:16:06 AM

Dear Board of Supervisors,

Subject: JFK & slow streets

Ableism and gatekeeping have no place in San Francisco. The current closure of JFK Drive is unfortunately both of those things. The time for 'close first, ask questions later' is over. It is time to revert back to the compromise that was struck over a decade ago and restore access for all to Golden Gate Park. Slow streets need to be re-considered. Clay St no longer needs to be closed - I live on Washington St and we have so much more traffic I can hardly get out of my driveway. Lake St closure is making California St a traffic nightmare too. During the lockdown it might have made sense but that time has passed.

Marian Heath

Sent From John Ewers to the Board of Supervisors on 11/12/2021 4:11:37 AM

Dear Board of Supervisors,

Subject: Reopen JFK Drive

I fully support bicyclist and pedestrian safety. That's why I am asking you to reopen JFK Drive to how it was before COVID. It is closed all Sundays and half of the Saturdays every year, with ample bike lines and pedestrian walkways each day of the week. We need to balance equity AND safety!

John Ewers

Sent From Rickie Friedli/Giono to the Board of Supervisors on 11/12/2021 4:10:59 AM

Dear Board of Supervisors,

Subject: Reopen JFK Drive

I fully support bicyclist and pedestrian safety. That's why I am asking you to reopen JFK Drive to how it was before COVID. It is closed all Sundays and half of the Saturdays every year, with ample bike lines and pedestrian walkways each day of the week. We need to balance equity AND safety!

Rickie Friedli/Giono

Sent From Karen Steadman to the Board of Supervisors on 11/12/2021 4:08:42 AM

Dear Board of Supervisors,

Subject: Golden Gate Park

It's time for John F. Kennedy Drive to reopen. Golden Gate Park is a critical open space that everyone should be able to visit. I urge you to support JFK Drive returning to the conditions pre-COVID, with all roadways open to vehicle traffic and street closures on Sundays and some Saturdays as it was before. When we visit for out of town, we need to be able to drive to the museums.

Karen Steadman

Sent From Cynthia Ewers to the Board of Supervisors on 11/12/2021 4:08:02 AM

Dear Board of Supervisors,

Subject: Reopen JFK Drive

I fully support bicyclist and pedestrian safety. That's why I am asking you to reopen JFK Drive to how it was before COVID. It is closed all Sundays and half of the Saturdays every year, with ample bike lines and pedestrian walkways each day of the week. We need to balance equity AND safety!

Cynthia Ewers

Sent From Jessica Moe to the Board of Supervisors on 11/12/2021 4:07:54 AM

Dear Board of Supervisors,

Subject: Please reopen JFK Drive

I urge you to support returning John F. Kennedy Drive to its pre-COVID conditions, with all roadways open to vehicle traffic and street closures on Sundays, holidays, and some Saturdays. I haven't been able to enjoy Golden Gate Park with JFK Drive closed 24/7. Everyone should be able to access Golden Gate Park. I can not take my disabled mother who is sick with cancer to the museum if we do not have access by jfk drive. We need your voice on this issue!

Jessica Moe

Sent From Rose Ann Anderson to the Board of Supervisors on 11/12/2021 4:05:37 AM

Dear Board of Supervisors,

Subject: Reopen JFK Drive

I fully support bicyclist and pedestrian safety. That's why I am asking you to reopen JFK Drive to how it was before COVID. It is closed all Sundays and half of the Saturdays every year, with ample bike lines and pedestrian walkways each day of the week. We need to balance equity AND safety!

Rose Ann Anderson

Sent From Laurie Miller to the Board of Supervisors on 11/12/2021 4:01:36 AM

Dear Board of Supervisors,

Subject: Golden Gate Park

It's time for John F. Kennedy Drive to reopen. Golden Gate Park is a critical open space that everyone should be able to visit. I urge you to support JFK Drive returning to the conditions pre-COVID, with all roadways open to vehicle traffic and street closures on Sundays and some Saturdays as it was before

Laurie Miller

Sent From Daphne Yee to the Board of Supervisors on 11/12/2021 3:57:22 AM

Dear Board of Supervisors,

Subject: Reopen JFK Drive

I fully support bicyclist and pedestrian safety. That's why I am asking you to reopen JFK Drive to how it was before COVID. It is closed all Sundays and half of the Saturdays every year, with ample bike lines and pedestrian walkways each day of the week. We need to balance equity AND safety!

Daphne Yee

Sent From Fred Huxley to the Board of Supervisors on 11/12/2021 3:56:19 AM

Dear Board of Supervisors,

Subject: Golden Gate Park

It's time for John F. Kennedy Drive to reopen. Golden Gate Park is a critical open space that everyone should be able to visit. I urge you to support JFK Drive returning to the conditions pre-COVID, with all roadways open to vehicle traffic and street closures on Sundays and some Saturdays as it was before

Fred Huxley

Sent From John Anderson to the Board of Supervisors on 11/12/2021 3:55:58 AM

Dear Board of Supervisors,

Subject: Support a JFK Drive compromise!

I support a Golden Gate Park that is accessible to everyone. We all agree that bicyclists and pedestrians should have access to Golden Gate Park, but we need to balance that with access for everyone else. I urge you to restore access to Golden Gate Park as it was before the pandemic.

John Anderson

Sent From Karel Kretzschmar to the Board of Supervisors on 11/12/2021 3:53:05 AM

Dear Board of Supervisors,

Subject: Golden Gate Park

All families from around the City deserve access to Golden Gate Park. We must reopen JFK Drive to make access to Golden Gate Park a reality. Not all can take public transportation or walk/bike to Golden Gate Park. Access isn't the same for everybody! JFK Drive should be open like it was pre-pandemic. As an elderly person with grandchildren, I depend on JFK Drive to be able to visit The Academy of Sciences and The de Young Museum.

Karel Kretzschmar

Sent From Michelle Goodman to the Board of Supervisors on 11/12/2021 3:46:37 AM

Dear Board of Supervisors,

Subject: Golden Gate Park

All families from around the City deserve access to Golden Gate Park. We must reopen JFK Drive to make access to Golden Gate Park a reality. Not all can take public transportation or walk/bike to Golden Gate Park. Access isn't the same for everybody! JFK Drive should be open like it was pre-pandemic.

Michelle Goodman

Sent From Jackie Fletcher to the Board of Supervisors on 11/12/2021 3:44:34 AM

Dear Board of Supervisors,

Subject: Golden Gate Park

All families from around the City deserve access to Golden Gate Park. We must reopen JFK Drive to make access to Golden Gate Park a reality. Not all can take public transportation or walk/bike to Golden Gate Park. Access isn't the same for everybody! JFK Drive should be open like it was pre-pandemic.

Jackie Fletcher

Sent From Judy Leep to the Board of Supervisors on 11/12/2021 3:43:59 AM

Dear Board of Supervisors,

Subject: JFK

Ableism and gatekeeping have no place in San Francisco. The current closure of JFK Drive is unfortunately both of those things. The time for 'close first, ask questions later' is over. It is time to revert back to the compromise that was struck over a decade ago and restore access for all to Golden Gate Park.

Judy Leep

Sent From Shirley Finfrock to the Board of Supervisors on 11/12/2021 3:40:29 AM

Dear Board of Supervisors,

Subject: Golden Gate Park

My husband and I live in Palo Alto, long time members and visitors to the deYoung, Japanese Tea Garden, Academy of Science. Closing the park to cars a real deterrent to people who don't live in SF, but live in the Bay Area and will cause decline of tourists from out of the bay area and out of state access to the museums in Golden Gate Park. There has to be a better way than closing the roads in the park.

Shirley Finfrock

Sent From Margaret wisdom-lobo to the Board of Supervisors on 11/12/2021 3:40:17 AM

Dear Board of Supervisors,

Subject: Reopen JFK

San Franciscans of all ages and abilities love Golden Gate Park. We all need access to the Park! JFK Drive should be reopened to the way it was before COVID.

Margaret wisdom-lobo

Sent From Marjorie Cordova to the Board of Supervisors on 11/12/2021 3:38:51 AM

Dear Board of Supervisors,

Subject: JFK Drive

The current closure of JFK Drive severely impacts people with disabilities, seniors, and communities not directly neighboring Golden Gate Park. As we emerge from COVID, it's time to reopen JFK Drive. Golden Gate Park belongs to the people of San Francisco, not just a few. I strongly encourage you to support JFK Drive returning to the conditions pre-COVID, with all roadways open to vehicle traffic and street closures on Sundays, holidays and Saturdays, 6 months of the year.

Marjorie Cordova

Sent From T Tanchelev to the Board of Supervisors on 11/12/2021 3:34:38 AM

Dear Board of Supervisors,

Subject: JFK Drive

The current closure of JFK Drive severely impacts people with disabilities, seniors, and communities not directly neighboring Golden Gate Park. As we emerge from COVID, it's time to reopen JFK Drive. Golden Gate Park belongs to the people of San Francisco, not just a few. I strongly encourage you to support JFK Drive returning to the conditions pre-COVID, with all roadways open to vehicle traffic and street closures on Sundays, holidays and Saturdays, 6 months of the year.

T Tanchelev

Sent From Arlinda Befort to the Board of Supervisors on 11/12/2021 3:31:20 AM

Dear Board of Supervisors,

Subject: jb

I urge you to support returning John F. Kennedy Drive to its pre-COVID conditions, with all roadways open to vehicle traffic and street closures on Sundays, holidays, and some Saturdays. I haven't been able to enjoy Golden Gate Park with JFK Drive closed 24/7. Everyone should be able to access Golden Gate Park. We need your voice on this issue!

Arlinda Befort

Sent From James Heagy to the Board of Supervisors on 11/12/2021 3:28:59 AM

Dear Board of Supervisors,

Subject: Please reopen JFK Drive

I urge you to support returning John F. Kennedy Drive to its pre-COVID conditions, with all roadways open to vehicle traffic and street closures on Sundays, holidays, and some Saturdays. I haven't been able to enjoy Golden Gate Park with JFK Drive closed 24/7. Everyone should be able to access Golden Gate Park. Including us old folks who can't bike or skate and need to drive.

James Heagy

Sent From Jay Meindertsma to the Board of Supervisors on 11/12/2021 3:25:42 AM

Dear Board of Supervisors,

Subject: Golden Gate Park

It's time for John F. Kennedy Drive to reopen. Golden Gate Park is a critical open space that everyone should be able to visit. I urge you to support JFK Drive returning to the conditions pre-COVID, with all roadways open to vehicle traffic and street closures on Sundays and some Saturdays as it was before

Jay Meindertsma

Sent From Allyson Weir to the Board of Supervisors on 11/12/2021 3:24:08 AM

Dear Board of Supervisors,

Subject: Support a JFK Drive compromise!

I have not visited the DeYoung because of the decreased access. The clientele of the museum includes a high proportion of older people, and walking 'a little farther' means not going at all. There is only one DeYoung, but there are more opportunities for outdoor recreation. Please consider us older folks. I support a Golden Gate Park that is accessible to everyone. We all agree that bicyclists and pedestrians should have access to Golden Gate Park, but we need to balance that with access for everyone else. I urge you to restore access to Golden Gate Park as it was before the pandemic.

Allyson Weir

Sent From Olga Kist to the Board of Supervisors on 11/12/2021 3:17:01 AM

Dear Board of Supervisors,

Subject: Golden Gate Park

All families from around the City deserve access to Golden Gate Park. We must reopen JFK Drive to make access to Golden Gate Park a reality. Not all can take public transportation or walk/bike to Golden Gate Park. Access isn't the same for everybody! JFK Drive should be open like it was pre-pandemic. San Francisco needs more local visitors from the whole Bay Area.

Olga Kist

Sent From Suzanne McElwee to the Board of Supervisors on 11/12/2021 3:14:16 AM

Dear Board of Supervisors,

Subject: Reopen JFK Drive

I fully support bicyclist and pedestrian safety. That's why I am asking you to reopen JFK Drive to how it was before COVID. It is closed all Sundays and half of the Saturdays every year, with ample bike lines and pedestrian walkways each day of the week. We need to balance equity AND safety!

Suzanne McElwee

Sent From Victoria Singh to the Board of Supervisors on 11/12/2021 3:08:26 AM

Dear Board of Supervisors,

Subject: Support a JFK Drive compromise!

I support a Golden Gate Park that is accessible to everyone. We all agree that bicyclists and pedestrians should have access to Golden Gate Park, but we need to balance that with access for everyone else. I urge you to restore access to Golden Gate Park as it was before the pandemic.

Victoria Singh

Sent From John Kendrick to the Board of Supervisors on 11/12/2021 3:05:11 AM

Dear Board of Supervisors,

Subject: Golden Gate Park

All families from around the City deserve access to Golden Gate Park. We must reopen JFK Drive to make access to Golden Gate Park a reality. Not all can take public transportation or walk/bike to Golden Gate Park. Access isn't the same for everybody! JFK Drive should be open like it was pre-pandemic.

John Kendrick

Sent From Sue Jensen to the Board of Supervisors on 11/12/2021 3:04:18 AM

Dear Board of Supervisors,

Subject: Support a JFK Drive compromise!

I support a Golden Gate Park that is accessible to everyone. We all agree that bicyclists and pedestrians should have access to Golden Gate Park, but we need to balance that with access for everyone else. I urge you to restore access to Golden Gate Park as it was before the pandemic.

Sue Jensen

Sent From Ann Nygreen to the Board of Supervisors on 11/12/2021 2:57:32 AM

Dear Board of Supervisors,

Subject: JFK Drive

The 24/7 closure of JFK drive has left many people unable to access Golden Gate Park and its institutions. The current closure is for those who live close enough, have the money to pay for parking, or are able bodied enough to travel on foot or bicycle. We need to go back to the compromise that was struck and reopen JFK as it was before the pandemic!

Ann Nygreen

Sent From Paula Bertucci to the Board of Supervisors on 11/12/2021 2:56:23 AM

Dear Board of Supervisors,

Subject: Golden Gate Park

All families from around the City deserve access to Golden Gate Park. We must reopen JFK Drive to make access to Golden Gate Park a reality. Not all can take public transportation or walk/bike to Golden Gate Park. Access isn't the same for everybody! JFK Drive should be open like it was pre-pandemic.

Paula Bertucci

Sent From Jean Ricci to the Board of Supervisors on 11/12/2021 2:52:57 AM

Dear Board of Supervisors,

Subject: Reopen JFK

San Franciscans of all ages and abilities love Golden Gate Park. We all need access to the Park! JFK Drive should be reopened to the way it was before COVID.

Jean Ricci

Sent From Mary Ann Cryan to the Board of Supervisors on 11/12/2021 2:52:42 AM

Dear Board of Supervisors,

Subject: Support a JFK Drive compromise!

I support a Golden Gate Park that is accessible to everyone. We all agree that bicyclists and pedestrians should have access to Golden Gate Park, but we need to balance that with access for everyone else. I urge you to restore access to Golden Gate Park as it was before the pandemic.

Mary Ann Cryan

Sent From Emily D to the Board of Supervisors on 11/12/2021 2:49:54 AM

Dear Board of Supervisors,

Subject: JFK Drive

The current closure of JFK Drive severely impacts people with disabilities, seniors, and communities not directly neighboring Golden Gate Park. As we emerge from COVID, it's time to reopen JFK Drive. Golden Gate Park belongs to the people of San Francisco, not just a few. I strongly encourage you to support JFK Drive returning to the conditions pre-COVID, with all roadways open to vehicle traffic and street closures on Sundays, holidays and Saturdays, 6 months of the year.

Emily D

Sent From Pamela Webster to the Board of Supervisors on 11/12/2021 2:49:44 AM

Dear Board of Supervisors,

Subject: JFK

I am 67 and first went to the de Young before I was 10 years old with my parents and sibs. (My sibs would have been 8 and 6.5.) Getting into that part of GG Park was not easy. I know parking has been expanded but when my husband and I started taking our 5 y.o. there in 1990, we always went early on the free day (as we were living in UC student housing at the time). Not going early meant being in a bad traffic jam. We joined the museum just before the pandemic got underway and got to one exhibit. It's a project already to get in and out of that area without being stuck in MORE traffic. Give museum go-ers a break. Ableism and gatekeeping have no place in San Francisco. The current closure of JFK Drive is unfortunately both of those things. The time for 'close first, ask questions later' is over. It is time to revert back to the compromise that was struck over a decade ago and restore access for all to Golden Gate Park.

Pamela Webster

Sent From Dannielle smith to the Board of Supervisors on 11/12/2021 2:49:23 AM

Dear Board of Supervisors,

Subject: Support a JFK Drive compromise!

I support a Golden Gate Park that is accessible to everyone. We all agree that bicyclists and pedestrians should have access to Golden Gate Park, but we need to balance that with access for everyone else. I urge you to restore access to Golden Gate Park as it was before the pandemic.

Dannielle smith

Sent From Sharon Pancio to the Board of Supervisors on 11/12/2021 2:49:19 AM

Dear Board of Supervisors,

Subject: Support a JFK Drive compromise!

I support a Golden Gate Park that is accessible to everyone. We all agree that bicyclists and pedestrians should have access to Golden Gate Park, but we need to balance that with access for everyone else. I urge you to restore access to Golden Gate Park as it was before the pandemic.

Sharon Pancio

Sent From Sharon Wise to the Board of Supervisors on 11/12/2021 2:37:45 AM

Dear Board of Supervisors,

Subject: Golden Gate Park

It's time for John F. Kennedy Drive to reopen. Golden Gate Park is a critical open space that everyone should be able to visit. I urge you to support JFK Drive returning to the conditions pre-COVID, with all roadways open to vehicle traffic and street closures on Sundays and some Saturdays as it was before

Sharon Wise

Sent From Marilyn Ashbrook to the Board of Supervisors on 11/12/2021 2:37:18 AM

Dear Board of Supervisors,

Subject: JFK Drive

The 24/7 closure of JFK drive has left many people unable to access Golden Gate Park and its institutions. The current closure is for those who live close enough, have the money to pay for parking, or are able bodied enough to travel on foot or bicycle. We need to go back to the compromise that was struck and reopen JFK as it was before the pandemic!

Marilyn Ashbrook

Sent From Karin Breuer to the Board of Supervisors on 11/12/2021 2:35:33 AM

Dear Board of Supervisors,

Subject: Please reopen JFK Drive

I urge you to support returning John F. Kennedy Drive to its pre-COVID conditions, with all roadways open to vehicle traffic and street closures on Sundays, holidays, and some Saturdays. I haven't been able to enjoy Golden Gate Park with JFK Drive closed 24/7. Everyone should be able to access Golden Gate Park. We need your voice on this issue!

Karin Breuer

Sent From Bill Lackemacher to the Board of Supervisors on 11/12/2021 2:34:48 AM

Dear Board of Supervisors,

Subject: Reopen JFK

San Franciscans and Sacramentans of all ages and abilities love Golden Gate Park. We all need access to the Park! JFK Drive should be reopened to the way it was before COVID.

Bill Lackemacher

Sent From Bill Britton to the Board of Supervisors on 11/12/2021 2:33:10 AM

Dear Board of Supervisors,

Subject: Reopen JFK

San Franciscans of all ages and abilities love Golden Gate Park. We all need access to the Park! JFK Drive should be reopened to the way it was before COVID.

Bill Britton

Sent From Hayung Yoon to the Board of Supervisors on 11/12/2021 2:31:39 AM

Dear Board of Supervisors,

Subject: Golden Gate Park

All families from around the City deserve access to Golden Gate Park. We must reopen JFK Drive to make access to Golden Gate Park a reality. Not all can take public transportation or walk/bike to Golden Gate Park. Access isn't the same for everybody! JFK Drive should be open like it was pre-pandemic.

Hayung Yoon

Sent From Sandra Dias to the Board of Supervisors on 11/12/2021 2:31:35 AM

Dear Board of Supervisors,

Subject: Support a JFK Drive compromise!

I support a Golden Gate Park that is accessible to everyone. We all agree that bicyclists and pedestrians should have access to Golden Gate Park, but we need to balance that with access for everyone else. I urge you to restore access to Golden Gate Park as it was before the pandemic.

Sandra Dias

Sent From Nonie Greenfield to the Board of Supervisors on 11/12/2021 2:31:35 AM

Dear Board of Supervisors,

Subject: JFK

A compromise for John F. Kennedy Drive was reached in 2007 that allowed all users of Golden Gate Park to share the roads. It is time to reopen JFK Drive back to the way it was before COVID. The select few that are the most vocal are doing us all a disservice that want a reasonable compromise. Please reopen JFK Drive like it was before COVID!

Nonie Greenfield

Sent From Stephen Ledbetter to the Board of Supervisors on 11/12/2021 2:30:35 AM

Dear Board of Supervisors,

Subject: JFK Drive

The 24/7 closure of JFK drive has left many people unable to access Golden Gate Park and its institutions. The current closure is for those who live close enough, have the money to pay for parking, or are able bodied enough to travel on foot or bicycle. We need to go back to the compromise that was struck and reopen JFK as it was before the pandemic!

Stephen Ledbetter

Sent From Renate Schaller to the Board of Supervisors on 11/12/2021 2:27:18 AM

Dear Board of Supervisors,

Subject: Support a JFK Drive compromise!

I support a Golden Gate Park that is accessible to everyone. We all agree that bicyclists and pedestrians should have access to Golden Gate Park, but we need to balance that with access for everyone else. I urge you to restore access to Golden Gate Park as it was before the pandemic.

Renate Schaller

Sent From Theresa Bell to the Board of Supervisors on 11/12/2021 2:25:43 AM

Dear Board of Supervisors,

Subject: JFK

A compromise for John F. Kennedy Drive was reached in 2007 that allowed all users of Golden Gate Park to share the roads. It is time to reopen JFK Drive back to the way it was before COVID. The select few that are the most vocal are doing us all a disservice that want a reasonable compromise. Please reopen JFK Drive like it was before COVID!

Theresa Bell

Sent From danute januta to the Board of Supervisors on 11/12/2021 2:24:49 AM

Dear Board of Supervisors,

Subject: Golden Gate Park

It's time for John F. Kennedy Drive to reopen. Golden Gate Park is a critical open space that everyone should be able to visit. I urge you to support JFK Drive returning to the conditions pre-COVID, with all roadways open to vehicle traffic and street closures on Sundays and some Saturdays as it was before

danute januta

Sent From Diane Doron to the Board of Supervisors on 11/12/2021 2:21:52 AM

Dear Board of Supervisors,

Subject: Reopen JFK

San Franciscans of all ages and abilities love Golden Gate Park. We all need access to the Park! JFK Drive should be reopened to the way it was before COVID.

Diane Doron

Sent From Suzanne Smith to the Board of Supervisors on 11/12/2021 2:20:34 AM

Dear Board of Supervisors,

Subject: Golden Gate Park

All families from around the City deserve access to Golden Gate Park. We must reopen JFK Drive to make access to Golden Gate Park a reality. Not all can take public transportation or walk/bike to Golden Gate Park. Access isn't the same for everybody! JFK Drive should be open like it was pre-pandemic.

Suzanne Smith

Sent From Christie Trapp to the Board of Supervisors on 11/12/2021 2:19:30 AM

Dear Board of Supervisors,

Subject: Golden Gate Park

All families from around the City deserve access to Golden Gate Park. We must reopen JFK Drive to make access to Golden Gate Park a reality. Not all can take public transportation or walk/bike to Golden Gate Park. Access isn't the same for everybody! JFK Drive should be open like it was pre-pandemic.

Christie Trapp

Sent From Dagoberto Argueta to the Board of Supervisors on 11/12/2021 2:18:43 AM

Dear Board of Supervisors,

Subject: Please reopen JFK Drive

I urge you to support returning John F. Kennedy Drive to its pre-COVID conditions, with all roadways open to vehicle traffic and street closures on Sundays, holidays, and some Saturdays. I haven't been able to enjoy Golden Gate Park with JFK Drive closed 24/7. Everyone should be able to access Golden Gate Park. We need your voice on this issue!

Dagoberto Argueta

Sent From Martha E Lightcap to the Board of Supervisors on 11/12/2021 2:17:31 AM

Dear Board of Supervisors,

Subject: Reopen JFK Drive

I fully support bicyclist and pedestrian safety. That's why I am asking you to reopen JFK Drive to how it was before COVID. It is closed all Sundays and half of the Saturdays every year, with ample bike lines and pedestrian walkways each day of the week. We need to balance equity AND safety!

Martha E Lightcap

Sent From Cathy Baird to the Board of Supervisors on 11/12/2021 2:15:06 AM

Dear Board of Supervisors,

Subject: Support a JFK Drive compromise!

I support a Golden Gate Park that is accessible to everyone. We all agree that bicyclists and pedestrians should have access to Golden Gate Park, but we need to balance that with access for everyone else. I urge you to restore access to Golden Gate Park as it was before the pandemic.

Cathy Baird

Sent From Christopher Leduc to the Board of Supervisors on 11/12/2021 2:14:52 AM

Dear Board of Supervisors,

Subject: Support a JFK Drive compromise!

I support a Golden Gate Park that is accessible to everyone. We all agree that bicyclists and pedestrians should have access to Golden Gate Park, but we need to balance that with access for everyone else. I urge you to restore access to Golden Gate Park as it was before the pandemic.

Christopher Leduc

Sent From Sylvia Fandel to the Board of Supervisors on 11/12/2021 2:13:55 AM

Dear Board of Supervisors,

Subject: Please reopen JFK Drive

I urge you to support returning John F. Kennedy Drive to its pre-COVID conditions, with all roadways open to vehicle traffic and street closures on Sundays, holidays, and some Saturdays. I haven't been able to enjoy Golden Gate Park with JFK Drive closed 24/7. Everyone should be able to access Golden Gate Park. We need your voice on this issue!

Sylvia Fandel

Sent From Karen Bernal to the Board of Supervisors on 11/12/2021 2:13:24 AM

Dear Board of Supervisors,

Subject: JFK

Ableism and gatekeeping have no place in San Francisco. The current closure of JFK Drive is unfortunately both of those things. The time for 'close first, ask questions later' is over. It is time to revert back to the compromise that was struck over a decade ago and restore access for all to Golden Gate Park.

Karen Bernal

Sent From Raz Moss to the Board of Supervisors on 11/12/2021 2:12:11 AM

Dear Board of Supervisors,

Subject: Please reopen JFK Drive

I urge you to support returning John F. Kennedy Drive to its pre-COVID conditions, with all roadways open to vehicle traffic and street closures on Sundays, holidays, and some Saturdays. I haven't been able to enjoy Golden Gate Park with JFK Drive closed 24/7. Everyone should be able to access Golden Gate Park. We need your voice on this issue!

Raz Moss

Sent From Gay Sterner to the Board of Supervisors on 11/12/2021 2:10:20 AM

Dear Board of Supervisors,

Subject: JFK Drive

The 24/7 closure of JFK drive has left many people unable to access Golden Gate Park and its institutions. The current closure is for those who live close enough, have the money to pay for parking, or are able bodied enough to travel on foot or bicycle. We need to go back to the compromise that was struck and reopen JFK as it was before the pandemic!

Gay Sterner

Sent From Nancy Berger to the Board of Supervisors on 11/12/2021 2:08:42 AM

Dear Board of Supervisors,

Subject: Please reopen JFK Drive

I urge you to support returning John F. Kennedy Drive to its pre-COVID conditions, with all roadways open to vehicle traffic and street closures on Sundays, holidays, and some Saturdays. I haven't been able to enjoy Golden Gate Park with JFK Drive closed 24/7. Everyone should be able to access Golden Gate Park. We need your voice on this issue! Also, I am a senior citizen who can no longer ride a bicycle as a means of transportation and resent a bit that our wishes and rights to enjoy the park are being ignored. Thanks for your understanding.

Nancy Berger

Sent From Heidi Howell to the Board of Supervisors on 11/12/2021 2:02:21 AM

Dear Board of Supervisors,

Subject: JFK Drive

The current closure of JFK Drive severely impacts people with disabilities, seniors, and communities not directly neighboring Golden Gate Park. As we emerge from COVID, it's time to reopen JFK Drive. Golden Gate Park belongs to the people of San Francisco, not just a few. I strongly encourage you to support JFK Drive returning to the conditions pre-COVID, with all roadways open to vehicle traffic and street closures on Sundays, holidays and Saturdays, 6 months of the year.

Heidi Howell

Sent From Warren Lee to the Board of Supervisors on 11/12/2021 2:02:09 AM

Dear Board of Supervisors,

Subject: Reopen JFK Drive

I fully support bicyclist and pedestrian safety. That's why I am asking you to reopen JFK Drive to how it was before COVID. It is closed all Sundays and half of the Saturdays every year, with ample bike lines and pedestrian walkways each day of the week. We need to balance equity AND safety!

Warren Lee

Sent From Liz Villalobos to the Board of Supervisors on 11/12/2021 2:00:37 AM

Dear Board of Supervisors,

Subject: JFK

A compromise for John F. Kennedy Drive was reached in 2007 that allowed all users of Golden Gate Park to share the roads. It is time to reopen JFK Drive back to the way it was before COVID. The select few that are the most vocal are doing us all a disservice that want a reasonable compromise. Please reopen JFK Drive like it was before COVID!

Liz Villalobos

Sent From Josephine Pritchard to the Board of Supervisors on 11/12/2021 1:57:10 AM

Dear Board of Supervisors,

Subject: Reopen JFK Drive

I fully support bicyclist and pedestrian safety. That's why I am asking you to reopen JFK Drive to how it was before COVID. It is closed all Sundays and half of the Saturdays every year, with ample bike lines and pedestrian walkways each day of the week. We need to balance equity AND safety!

Josephine Pritchard

Sent From Helen Chellin to the Board of Supervisors on 11/12/2021 1:57:01 AM

Dear Board of Supervisors,

Subject: Support a JFK Drive compromise!

I support a Golden Gate Park that is accessible to everyone. We all agree that bicyclists and pedestrians should have access to Golden Gate Park, but we need to balance that with access for everyone else. I urge you to restore access to Golden Gate Park as it was before the pandemic.

Helen Chellin

Sent From Linda Wu to the Board of Supervisors on 11/12/2021 1:57:00 AM

Dear Board of Supervisors,

Subject: JFK

A compromise for John F. Kennedy Drive was reached in 2007 that allowed all users of Golden Gate Park to share the roads. It is time to reopen JFK Drive back to the way it was before COVID. The select few that are the most vocal are doing us all a disservice that want a reasonable compromise. Please reopen JFK Drive like it was before COVID!

Linda Wu

Sent From Kathleen Romero to the Board of Supervisors on 11/12/2021 1:56:59 AM

Dear Board of Supervisors,

Subject: Please reopen JFK Drive

I urge you to support returning John F. Kennedy Drive to its pre-COVID conditions, with all roadways open to vehicle traffic and street closures on Sundays, holidays, and some Saturdays. My family and I haven't been able to enjoy Golden Gate Park with JFK Drive closed 24/7. Everyone should be able to access Golden Gate Park. We need your voice on this issue! Thank you.

Kathleen Romero

Sent From Ana Alvarez to the Board of Supervisors on 11/12/2021 1:53:28 AM

Dear Board of Supervisors,

Subject: Reopen JFK

San Franciscans of all ages and abilities love Golden Gate Park. We all need access to the Park! JFK Drive should be reopened to the way it was before COVID.

Ana Alvarez

Sent From edward levin to the Board of Supervisors on 11/12/2021 1:52:34 AM

Dear Board of Supervisors,

Subject: JFK

Ableism and gatekeeping have no place in San Francisco. The current closure of JFK Drive is unfortunately both of those things. The time for 'close first, ask questions later' is over. It is time to revert back to the compromise that was struck over a decade ago and restore access for all to Golden Gate Park.

edward levin

Sent From Susan Wiseman to the Board of Supervisors on 11/12/2021 1:46:41 AM

Dear Board of Supervisors,

Subject: Golden Gate Park

All families from around the City deserve access to Golden Gate Park. We must reopen JFK Drive to make access to Golden Gate Park a reality. Not all can take public transportation or walk/bike to Golden Gate Park. Access isn't the same for everybody! JFK Drive should be open like it was pre-pandemic.

Susan Wiseman

Sent From Shari La Londe to the Board of Supervisors on 11/12/2021 1:46:34 AM

Dear Board of Supervisors,

Subject: Golden Gate Park

It's time for John F. Kennedy Drive to reopen. Golden Gate Park is a critical open space that everyone should be able to visit. I urge you to support JFK Drive returning to the conditions pre-COVID, with all roadways open to vehicle traffic and street closures on Sundays and some Saturdays as it was before

Shari La Londe

Sent From Kristina Sharkey to the Board of Supervisors on 11/12/2021 1:44:23 AM

Dear Board of Supervisors,

Subject: JFK

A compromise for John F. Kennedy Drive was reached in 2007 that allowed all users of Golden Gate Park to share the roads. It is time to reopen JFK Drive back to the way it was before COVID. The select few that are the most vocal are doing us all a disservice that want a reasonable compromise. Please reopen JFK Drive like it was before COVID!

Kristina Sharkey

Sent From Pat Rosburg to the Board of Supervisors on 11/12/2021 1:40:14 AM

Dear Board of Supervisors,

Subject: Reopen JFK

San Franciscans of all ages and abilities love Golden Gate Park. We all need access to the Park! JFK Drive should be reopened to the way it was before COVID.

Pat Rosburg

Sent From Barbara Messick to the Board of Supervisors on 11/12/2021 1:38:12 AM

Dear Board of Supervisors,

Subject: JFK

A compromise for John F. Kennedy Drive was reached in 2007 that allowed all users of Golden Gate Park to share the roads. It is time to reopen JFK Drive back to the way it was before COVID. The select few that are the most vocal are doing us all a disservice that want a reasonable compromise. Please reopen JFK Drive like it was before COVID!

Barbara Messick

Sent From Martha Wills to the Board of Supervisors on 11/12/2021 1:36:01 AM

Dear Board of Supervisors,

Subject: Reopen JFK Drive

I fully support bicyclist and pedestrian safety. That's why I am asking you to reopen JFK Drive to how it was before COVID. It is closed all Sundays and half of the Saturdays every year, with ample bike lines and pedestrian walkways each day of the week. We need to balance equity AND safety!

Martha Wills

Sent From Daniela B to the Board of Supervisors on 11/12/2021 1:34:26 AM

Dear Board of Supervisors,

Subject: Reopen JFK

San Franciscans of all ages and abilities love Golden Gate Park. We all need access to the Park! JFK Drive should be reopened to the way it was before COVID.

Daniela B

Sent From Heather Reynolds to the Board of Supervisors on 11/12/2021 1:32:35 AM

Dear Board of Supervisors,

Subject: Support a JFK Drive compromise!

I support a Golden Gate Park that is accessible to everyone. We all agree that bicyclists and pedestrians should have access to Golden Gate Park, but we need to balance that with access for everyone else. I urge you to restore access to Golden Gate Park as it was before the pandemic.

Heather Reynolds

Sent From Ross Sappenfield to the Board of Supervisors on 11/12/2021 1:31:40 AM

Dear Board of Supervisors,

Subject: Golden Gate Park

We must reopen JFK Drive to make weekday access to Golden Gate Park a reality. The only alternative for those in private vehicles to access the DeYoung and Academy of Sciences is via the extremely expensive Music Concourse parking garage. JFK Drive should be open like it was pre-pandemic.

Ross Sappenfield

Sent From Marie Contreras to the Board of Supervisors on 11/12/2021 1:30:49 AM

Dear Board of Supervisors,

Subject: Reopen JFK

San Franciscans with disabilities love Golden Gate Park and need the access that an open JFK Drive would provide. JFK Drive should be reopened to the way it was before COVID.

Marie Contreras

Sent From Bruce Huston to the Board of Supervisors on 11/12/2021 1:26:35 AM

Dear Board of Supervisors,

Subject: Please reopen JFK Drive

I urge you to support returning John F. Kennedy Drive to its pre-COVID conditions, with all roadways open to vehicle traffic and street closures on Sundays, holidays, and some Saturdays. I haven't been able to enjoy Golden Gate Park with JFK Drive closed 24/7. Everyone should be able to access Golden Gate Park. We need your voice on this issue!

Bruce Huston

Sent From Florence Bell to the Board of Supervisors on 11/12/2021 1:26:12 AM

Dear Board of Supervisors,

Subject: Please reopen JFK Drive

I urge you to support returning John F. Kennedy Drive to its pre-COVID conditions, with all roadways open to vehicle traffic and street closures on Sundays, holidays, and some Saturdays. I haven't been able to enjoy Golden Gate Park with JFK Drive closed 24/7. Everyone should be able to access Golden Gate Park. We need your voice on this issue!

Florence Bell

Sent From Elise Ravel to the Board of Supervisors on 11/12/2021 1:16:57 AM

Dear Board of Supervisors,

Subject: JFK Drive

The 24/7 closure of JFK drive has left many people unable to access Golden Gate Park and its institutions. The current closure is for those who live close enough, have the money to pay for parking, or are able bodied enough to travel on foot or bicycle. We need to go back to the compromise that was struck and reopen JFK as it was before the pandemic!

Elise Ravel

Sent From susan hempstead to the Board of Supervisors on 11/12/2021 1:14:27 AM

Dear Board of Supervisors,

Subject: Golden Gate Park

All families from around the City deserve access to Golden Gate Park. We must reopen JFK Drive to make access to Golden Gate Park a reality. Not all can take public transportation or walk/bike to Golden Gate Park. Access isn't the same for everybody! JFK Drive should be open like it was pre-pandemic.

susan hempstead

Sent From Elizabeth Lincoln to the Board of Supervisors on 11/12/2021 1:14:18 AM

Dear Board of Supervisors,

Subject: JFK Drive

The current closure of JFK Drive severely impacts people with disabilities, seniors, and communities not directly neighboring Golden Gate Park. As we emerge from COVID, it's time to reopen JFK Drive. Golden Gate Park belongs to the people of San Francisco, not just a few. I strongly encourage you to support JFK Drive returning to the conditions pre-COVID, with all roadways open to vehicle traffic and street closures on Sundays, holidays and Saturdays, 6 months of the year.

Elizabeth Lincoln

Sent From Cliff Culpeper to the Board of Supervisors on 11/12/2021 1:11:57 AM

Dear Board of Supervisors,

Subject: Reopen JFK

San Franciscans of all ages and abilities love Golden Gate Park. We all need access to the Park! JFK Drive should be reopened to the way it was before COVID - what the politicians PROMISED, only now it looks like they want to renege on it. There are many people who like to see the Park and visit the Park's attractions via auto as they cannot bike or rollerskate or walk long distances.

Cliff Culpeper

Sent From Kay Yonemoto to the Board of Supervisors on 11/12/2021 1:09:59 AM

Dear Board of Supervisors,

Subject: JFK

A compromise for John F. Kennedy Drive was reached in 2007 that allowed all users of Golden Gate Park to share the roads. It is time to reopen JFK Drive back to the way it was before COVID. The select few that are the most vocal are doing us all a disservice that want a reasonable compromise. Please reopen JFK Drive like it was before COVID!

Kay Yonemoto

Sent From LESLE PAIGE to the Board of Supervisors on 11/12/2021 1:09:53 AM

Dear Board of Supervisors,

Subject: Support a JFK Drive compromise!

I support a Golden Gate Park that is accessible to everyone. We all agree that bicyclists and pedestrians should have access to Golden Gate Park, but we need to balance that with access for everyone else. I urge you to restore access to Golden Gate Park as it was before the pandemic.

LESLE PAIGE

Sent From suzanne waxman to the Board of Supervisors on 11/12/2021 1:09:05 AM

Dear Board of Supervisors,

Subject: Golden Gate Park

I feel that by closing JFK Drive access to the people who don't live close who want to go to the museum is compromised. Not everyone can walk the distance from the public transportation without some sort of help... All families from around the City deserve access to Golden Gate Park. We must reopen JFK Drive to make access to Golden Gate Park a reality. Not all can take public transportation or walk/bike to Golden Gate Park. Access isn't the same for everybody! JFK Drive should be open like it was pre-pandemic.

suzanne waxman

Sent From Cecilia Chan to the Board of Supervisors on 11/12/2021 1:06:31 AM

Dear Board of Supervisors,

Subject: JFK

A compromise for John F. Kennedy Drive was reached in 2007 that allowed all users of Golden Gate Park to share the roads. It is time to reopen JFK Drive back to the way it was before COVID. The select few that are the most vocal are doing us all a disservice that want a reasonable compromise. Please reopen JFK Drive like it was before COVID!

Cecilia Chan

Sent From Jeanne Clinton to the Board of Supervisors on 11/12/2021 1:06:24 AM

Dear Board of Supervisors,

Subject: Support a JFK Drive compromise!

I support a Golden Gate Park that is accessible to everyone, especially on weekends. We all agree that bicyclists and pedestrians should have reasonable access to Golden Gate Park, BUT we need to balance that with access for everyone else. I urge you to restore access to Golden Gate Park as it was before the pandemic. I live in the East Bay and for years have counted on finding parking on JFK Drive to visit the DeYoung Museum. The parking garage cost is too high.

Jeanne Clinton

Sent From Janice Chung to the Board of Supervisors on 11/12/2021 1:04:42 AM

Dear Board of Supervisors,

Subject: JFK Drive

The 24/7 closure of JFK drive has left many people unable to access Golden Gate Park and its institutions. The current closure is for those who live close enough, have the money to pay for parking, or are able bodied enough to travel on foot or bicycle. We need to go back to the compromise that was struck and reopen JFK as it was before the pandemic! My neighbor and I would visit the deYoung a limited number times mainly in the summer and usually on a weekday when the museum is not as crowded. We would enjoy parking along JFK Drive rather than the underground garage in order to stroll through the park and gardens. It must make parking on the streets even more congested for nearby residents to have JFK closed all the time too. Please do not make this permanent.

Janice Chung

Sent From Michael Fine to the Board of Supervisors on 11/12/2021 1:02:56 AM

Dear Board of Supervisors,

Subject: JFK Drive

The current closure of JFK Drive severely impacts people with disabilities, seniors, and communities not directly neighboring Golden Gate Park. As we emerge from COVID, it's time to reopen JFK Drive. Golden Gate Park belongs to the people of San Francisco, not just a few. I strongly encourage you to support JFK Drive returning to the conditions pre-COVID, with all roadways open to vehicle traffic and street closures on Sundays, holidays and Saturdays, 6 months of the year.

Michael Fine

Sent From Delfina Santis to the Board of Supervisors on 11/12/2021 1:00:15 AM

Dear Board of Supervisors,

Subject: JFK

A compromise for John F. Kennedy Drive was reached in 2007 that allowed all users of Golden Gate Park to share the roads. It is time to reopen JFK Drive back to the way it was before COVID. The select few that are the most vocal are doing us all a disservice that want a reasonable compromise. Please reopen JFK Drive like it was before COVID!

Delfina Santis

Sent From Cheryl Madsen to the Board of Supervisors on 11/12/2021 12:59:04 AM

Dear Board of Supervisors,

Subject: JFK Drive

The 24/7 closure of JFK drive has left many people unable to access Golden Gate Park and its institutions. The current closure is for those who live close enough, have the money to pay for parking, or are able bodied enough to travel on foot or bicycle. We need to go back to the compromise that was struck and reopen JFK as it was before the pandemic!

Cheryl Madsen

Sent From Catherine Dobrin to the Board of Supervisors on 11/12/2021 12:55:32 AM

Dear Board of Supervisors,

Subject: JFK Drive

I may not vote in SF but I bring \$ in when we visit. The way it is now, I can't visit the museum. Would love to bring my grandchildren when they visit for Thanksgiving but I'm not mobile enough. The 24/7 closure of JFK drive has left many people unable to access Golden Gate Park and its institutions. The current closure is for those who live close enough, have the money to pay for parking, or are able bodied enough to travel on foot or bicycle. We need to go back to the compromise that was struck and reopen JFK as it was before the pandemic!

Catherine Dobrin

Sent From Joann Kensler to the Board of Supervisors on 11/12/2021 12:53:53 AM

Dear Board of Supervisors,

Subject: Reopen JFK Drive

I fully support bicyclist and pedestrian safety. That's why I am asking you to reopen JFK Drive to how it was before COVID. It is closed all Sundays and half of the Saturdays every year, with ample bike lines and pedestrian walkways each day of the week. We need to balance equity AND safety!

Joann Kensler

Sent From Terry Fujimoto to the Board of Supervisors on 11/12/2021 12:53:16 AM

Dear Board of Supervisors,

Subject: Please reopen JFK Drive

I urge you to support returning John F. Kennedy Drive to its pre-COVID conditions, with all roadways open to vehicle traffic and street closures on Sundays, holidays, and some Saturdays. I haven't been able to enjoy Golden Gate Park with JFK Drive closed 24/7. Everyone should be able to access Golden Gate Park. We need your voice on this issue!

Terry Fujimoto

Sent From Adrienne Hickman to the Board of Supervisors on 11/12/2021 12:50:54 AM

Dear Board of Supervisors,

Subject: JFK

I want to be able to access the museums in Golden Gate Park as well as the Conservatory of Flowers. Keeping JFK closed makes it nearly impossible for my disabled husband to get to them without expense. We need access now, not some future date when we may well be dead. Ableism and gatekeeping have no place in San Francisco. The current closure of JFK Drive is unfortunately both of those things. The time for 'close first, ask questions later' is over. It is time to revert back to the compromise that was struck over a decade ago and restore access for all to Golden Gate Park.

Adrienne Hickman

Sent From Mimi Gabriel to the Board of Supervisors on 11/12/2021 12:49:40 AM

Dear Board of Supervisors,

Subject: Golden Gate Park

All families from around the City deserve access to Golden Gate Park. We must reopen JFK Drive to make access to Golden Gate Park a reality. Not all can take public transportation or walk/bike to Golden Gate Park. Access isn't the same for everybody! JFK Drive should be open like it was pre-pandemic.

Mimi Gabriel

Sent From Laurie Chaney to the Board of Supervisors on 11/12/2021 12:48:47 AM

Dear Board of Supervisors,

Subject: Please reopen JFK Drive

I urge you to support returning John F. Kennedy Drive to its pre-COVID conditions, with all roadways open to vehicle traffic and street closures on Sundays, holidays, and some Saturdays. I haven't been able to enjoy Golden Gate Park with JFK Drive closed 24/7. Everyone should be able to access Golden Gate Park. We need your voice on this issue!

Laurie Chaney

Sent From Jon Hartung to the Board of Supervisors on 11/12/2021 12:43:50 AM

Dear Board of Supervisors,

Subject: JFK closure denying access to the poor

I park in the underground garage, but many people can't afford that. You are denying access to de Young by closing JFK drive.

Jon Hartung

Sent From Dan Allison to the Board of Supervisors on 11/12/2021 12:41:38 AM

Dear Board of Supervisors,

Subject: Support a JFK Drive compromise!

I support a Golden Gate that is open to people, not to cars. Maintain car-free JFK.

Dan Allison

Sent From Pieter Smith to the Board of Supervisors on 11/12/2021 12:40:21 AM

Dear Board of Supervisors,

Subject: Support a JFK Drive compromise!

I support a Golden Gate Park that is accessible to everyone. We all agree that bicyclists and pedestrians should have access to Golden Gate Park, but we need to balance that with access for everyone else. I urge you to restore access to Golden Gate Park as it was before the pandemic.

Pieter Smith

Sent From Stephanie Schmidt to the Board of Supervisors on 11/12/2021 12:39:17 AM

Dear Board of Supervisors,

Subject: Support a JFK Drive compromise!

I support a Golden Gate Park that is accessible to everyone. We all agree that bicyclists and pedestrians should have access to Golden Gate Park, but we need to balance that with access for everyone else. I urge you to restore access to Golden Gate Park as it was before the pandemic.

Stephanie Schmidt

Sent From Anna Abeyta to the Board of Supervisors on 11/12/2021 12:38:38 AM

Dear Board of Supervisors,

Subject: JFK

Ableism and gatekeeping have no place in San Francisco. The current closure of JFK Drive is unfortunately both of those things. The time for 'close first, ask questions later' is over. It is time to revert back to the compromise that was struck over a decade ago and restore access for all to Golden Gate Park.

Anna Abeyta

Sent From Jacqueline Smith to the Board of Supervisors on 11/12/2021 12:37:48 AM

Dear Board of Supervisors,

Subject: Support a JFK Drive compromise!

I support a Golden Gate Park that is accessible to everyone. We all agree that bicyclists and pedestrians should have access to Golden Gate Park, but we need to balance that with access for everyone else. I urge you to restore access to Golden Gate Park as it was before the pandemic.

Jacqueline Smith

Sent From evan watson to the Board of Supervisors on 11/12/2021 12:34:22 AM

Dear Board of Supervisors,

Subject: JFK

Ableism and gatekeeping have no place in San Francisco. The current closure of JFK Drive is unfortunately both of those things. The time for 'close first, ask questions later' is over. It is time to revert back to the compromise that was struck over a decade ago and restore access for all to Golden Gate Park.

evan watson

Sent From Janet McDonald to the Board of Supervisors on 11/12/2021 12:30:16 AM

Dear Board of Supervisors,

Subject: JFK

Ableism and gatekeeping have no place in San Francisco. The current closure of JFK Drive is unfortunately both of those things. The time for 'close first, ask questions later' is over. It is time to revert back to the compromise that was struck over a decade ago and restore access for all to Golden Gate Park.

Janet McDonald

Sent From suzanne levaggi to the Board of Supervisors on 11/12/2021 12:29:39 AM

Dear Board of Supervisors,

Subject: Reopen JFK Drive

I fully support bicyclist and pedestrian safety. That's why I am asking you to reopen JFK Drive to how it was before COVID. It is closed all Sundays and half of the Saturdays every year, with ample bike lines and pedestrian walkways each day of the week. We need to balance equity AND safety!

suzanne levaggi

Sent From Dave Dick to the Board of Supervisors on 11/12/2021 12:29:22 AM

Dear Board of Supervisors,

Subject: Reopen JFK Drive

I fully support bicyclist and pedestrian safety. That's why I am asking you to reopen JFK Drive to how it was before COVID. It is closed all Sundays and half of the Saturdays every year, with ample bike lines and pedestrian walkways each day of the week. We need to balance equity AND safety!

Dave Dick

Sent From Marilyn Moore to the Board of Supervisors on 11/12/2021 12:27:09 AM

Dear Board of Supervisors,

Subject: Please reopen JFK Drive

I urge you to support returning John F. Kennedy Drive to its pre-COVID conditions, with all roadways open to vehicle traffic and street closures on Sundays, holidays, and some Saturdays. I haven't been able to enjoy Golden Gate Park with JFK Drive closed 24/7. Everyone should be able to access Golden Gate Park. We need your voice on this issue!

Marilyn Moore

Sent From Diane Cottrell to the Board of Supervisors on 11/12/2021 12:22:57 AM

Dear Board of Supervisors,

Subject: Reopen JFK Drive

I fully support bicyclist and pedestrian safety. That's why I am asking you to reopen JFK Drive to how it was before COVID. It is closed all Sundays and half of the Saturdays every year, with ample bike lines and pedestrian walkways each day of the week. We need to balance equity AND safety!

Diane Cottrell

Sent From Karina Nilsen to the Board of Supervisors on 11/12/2021 12:21:40 AM

Dear Board of Supervisors,

Subject: Golden Gate Park

Closing JFK Drive is a nightmare for anyone who wants to go to the deYoung. Below grade parking is also closed. What are they thinking??? I went to the museum with two friends, one - handicapped- had driven down from Portland. There were no handicapped parking spots anywhere near the museum. This poses an added burden, beyond just taking the train or driving into San Francisco, for anyone but the most able bodied. It's just not a good idea. Please revert back to allowing car, with access to parking. Thank you.

Karina Nilsen

Sent From Benh Nakajo to the Board of Supervisors on 11/12/2021 12:19:33 AM

Dear Board of Supervisors,

Subject: Golden Gate Park

All families from around the City deserve access to Golden Gate Park. We must reopen JFK Drive to make access to Golden Gate Park a reality. Not all can take public transportation or walk/bike to Golden Gate Park. Access isn't the same for everybody! JFK Drive should be open like it was pre-pandemic.

Benh Nakajo

Sent From Peter Langley to the Board of Supervisors on 11/12/2021 12:13:22 AM

Dear Board of Supervisors,

Subject: Golden Gate Park

It's time for John F. Kennedy Drive to reopen. Golden Gate Park is a critical open space that everyone should be able to visit. I urge you to support JFK Drive returning to the conditions pre-COVID, with all roadways open to vehicle traffic and street closures on Sundays and some Saturdays as it was before

Peter Langley

Sent From Veronica Devitt to the Board of Supervisors on 11/12/2021 12:13:10 AM

Dear Board of Supervisors,

Subject: Support a JFK Drive compromise!

I support a Golden Gate Park that is accessible to everyone. We all agree that bicyclists and pedestrians should have access to Golden Gate Park, but we need to balance that with access for everyone else. I urge you to restore access to Golden Gate Park as it was before the pandemic.

Veronica Devitt

Sent From Jane Antonacci to the Board of Supervisors on 11/12/2021 12:12:07 AM

Dear Board of Supervisors,

Subject: Reopen JFK

San Franciscans of all ages and abilities love Golden Gate Park. We all need access to the Park! JFK Drive should be reopened to the way it was before COVID.

Jane Antonacci

Sent From Norma Sengstock to the Board of Supervisors on 11/12/2021 12:09:35 AM

Dear Board of Supervisors,

Subject: Reopen JFK Drive

I fully support bicyclist and pedestrian safety. That's why I am asking you to reopen JFK Drive to how it was before COVID. It is closed all Sundays and half of the Saturdays every year, with ample bike lines and pedestrian walkways each day of the week. We need to balance equity AND safety!

Norma Sengstock

Sent From Jean Jackman to the Board of Supervisors on 11/12/2021 12:05:00 AM

Dear Board of Supervisors,

Subject: JFK Drive

The current closure of JFK Drive severely impacts people with disabilities, seniors, and communities not directly neighboring Golden Gate Park. As we emerge from COVID, it's time to reopen JFK Drive. Golden Gate Park belongs to the people of San Francisco, not just a few. I strongly encourage you to support JFK Drive returning to the conditions pre-COVID, with all roadways open to vehicle traffic and street closures on Sundays, holidays and Saturdays, 6 months of the year.

Jean Jackman

Sent From Thomas Schwabenlender to the Board of Supervisors on 11/12/2021 12:04:24 AM

Dear Board of Supervisors,

Subject: Golden Gate Park

All families from around the City deserve access to Golden Gate Park. We must reopen JFK Drive to make access to Golden Gate Park a reality. Not all can take public transportation or walk/bike to Golden Gate Park. Access isn't the same for everybody! JFK Drive should be open like it was pre-pandemic.

Thomas Schwabenlender

Sent From Martin Strauss to the Board of Supervisors on 11/12/2021 12:04:12 AM

Dear Board of Supervisors,

Subject: Golden Gate Park

All families from around the City deserve access to Golden Gate Park. We must reopen JFK Drive to make access to Golden Gate Park a reality. Not all can take public transportation or walk/bike to Golden Gate Park. Access isn't the same for everybody! JFK Drive should be open like it was pre-pandemic.

Martin Strauss

Sent From john harrington to the Board of Supervisors on 11/12/2021 12:01:24 AM

Dear Board of Supervisors,

Subject: JFK closure

We are native San Franciscans and have enjoyed GGP for 60+ years. Multiple roads in the park are already closed on weekends. Closing JFK Dr. also closes our ability to visit. Your older park aficionados will now be exiled due to lack of accessibility. Please - DO NOT CLOSE JFK Dr.

john harrington

Sent From Kathy Haber to the Board of Supervisors on 11/11/2021 11:59:17 PM

Dear Board of Supervisors,

Subject: JFK

Ableism and gatekeeping have no place in San Francisco. The current closure of JFK Drive is unfortunately both of those things. The time for 'close first, ask questions later' is over. It is time to revert back to the compromise that was struck over a decade ago and restore access for all to Golden Gate Park.

Kathy Haber

Sent From Elizabeth Potter to the Board of Supervisors on 11/11/2021 11:59:05 PM

Dear Board of Supervisors,

Subject: Please reopen JFK Drive

I urge you to support returning John F. Kennedy Drive to its pre-COVID conditions, with all roadways open to vehicle traffic and street closures on Sundays, holidays, and some Saturdays. I haven't been able to enjoy Golden Gate Park with JFK Drive closed 24/7. Everyone should be able to access Golden Gate Park. We need your voice on this issue!

Elizabeth Potter

Sent From Reece Foxen to the Board of Supervisors on 11/11/2021 11:58:48 PM

Dear Board of Supervisors,

Subject: JFK Drive

The 24/7 closure of JFK drive has left many people unable to access Golden Gate Park and its institutions. The current closure is for those who live close enough, have the money to pay for parking, or are able bodied enough to travel on foot or bicycle. We need to go back to the compromise that was struck and reopen JFK as it was before the pandemic! I am disabled and often come to the de Young Museum. The missing ADA parking spaces with the closure of JFK make the parking and access very difficult. I am hoping that you reconsider the current status of JFK closure.

Reece Foxen

Sent From Sharon Daniels-Duerr to the Board of Supervisors on 11/11/2021 11:55:17 PM

Dear Board of Supervisors,

Subject: Please reopen JFK Drive

I urge you to support returning John F. Kennedy Drive to its pre-COVID conditions, with all roadways open to vehicle traffic and street closures on Sundays, holidays, and some Saturdays. I haven't been able to enjoy Golden Gate Park with JFK Drive closed 24/7. Everyone should be able to access Golden Gate Park. We need your voice on this issue!

Sharon Daniels-Duerr

Sent From Kathy Weaver to the Board of Supervisors on 11/11/2021 11:52:47 PM

Dear Board of Supervisors,

Subject: Golden Gate Park

All families from around the City deserve access to Golden Gate Park. We must reopen JFK Drive to make access to Golden Gate Park a reality. Not all can take public transportation or walk/bike to Golden Gate Park. Access isn't the same for everybody! JFK Drive should be open like it was pre-pandemic.

Kathy Weaver

Sent From Judith Miller to the Board of Supervisors on 11/11/2021 11:52:20 PM

Dear Board of Supervisors,

Subject: Golden Gate Park

All families from around the City deserve access to Golden Gate Park. We must reopen JFK Drive to make access to Golden Gate Park a reality. Not all can take public transportation or walk/bike to Golden Gate Park. Access isn't the same for everybody! JFK Drive should be open like it was pre-pandemic. Its time to open up JFK again. Enough is enough.

Judith Miller

Sent From Shariel Badal to the Board of Supervisors on 11/11/2021 11:47:37 PM

Dear Board of Supervisors,

Subject: Please reopen JFK Drive

I urge you to support returning John F. Kennedy Drive to its pre-COVID conditions, with all roadways open to vehicle traffic and street closures on Sundays, holidays, and some Saturdays. I haven't been able to enjoy Golden Gate Park with JFK Drive closed 24/7. Everyone should be able to access Golden Gate Park. We need your voice on this issue!

Shariel Badal

Sent From JP Pawloski to the Board of Supervisors on 11/11/2021 11:46:56 PM

Dear Board of Supervisors,

Subject: JFK Drive

The current closure of JFK Drive severely impacts people with disabilities, seniors, and communities not directly neighboring Golden Gate Park. As we emerge from COVID, it's time to reopen JFK Drive. Golden Gate Park belongs to the people of San Francisco, not just a few. I strongly encourage you to support JFK Drive returning to the conditions pre-COVID, with all roadways open to vehicle traffic and street closures on Sundays, holidays and Saturdays, 6 months of the year.

JP Pawloski

Sent From Maria Morse to the Board of Supervisors on 11/11/2021 11:45:48 PM

Dear Board of Supervisors,

Subject: JFK Drive

The current closure of JFK Drive severely impacts people with disabilities, seniors, and communities not directly neighboring Golden Gate Park. As we emerge from COVID, it's time to reopen JFK Drive. Golden Gate Park belongs to the people of San Francisco, not just a few. I strongly encourage you to support JFK Drive returning to the conditions pre-COVID, with all roadways open to vehicle traffic and street closures on Sundays, holidays and Saturdays, 6 months of the year.

Maria Morse

Sent From bb collins to the Board of Supervisors on 11/11/2021 11:43:24 PM

Dear Board of Supervisors,

Subject: Please reopen JFK Drive

I urge you to support returning John F. Kennedy Drive to its pre-COVID conditions, with all roadways open to vehicle traffic and street closures on Sundays, holidays, and some Saturdays. I haven't been able to enjoy Golden Gate Park with JFK Drive closed 24/7. Everyone should be able to access Golden Gate Park. We need your voice on this issue!

bb collins

Sent From Sharon Handa to the Board of Supervisors on 11/11/2021 11:41:08 PM

Dear Board of Supervisors,

Subject: JFK Drive

The current closure of JFK Drive severely impacts people with disabilities, seniors, and communities not directly neighboring Golden Gate Park. As we emerge from COVID, it's time to reopen JFK Drive. Golden Gate Park belongs to the people of San Francisco, not just a few. I strongly encourage you to support JFK Drive returning to the conditions pre-COVID, with all roadways open to vehicle traffic and street closures on Sundays, holidays and Saturdays, 6 months of the year.

Sharon Handa

Sent From Susanne Woodhall to the Board of Supervisors on 11/11/2021 11:38:44 PM

Dear Board of Supervisors,

Subject: Golden Gate Park

All families from around the City deserve access to Golden Gate Park. We must reopen JFK Drive to make access to Golden Gate Park a reality. Not all can take public transportation or walk/bike to Golden Gate Park. Access isn't the same for everybody! JFK Drive should be open like it was pre-pandemic.

Susanne Woodhall

Sent From Joan Simmons to the Board of Supervisors on 11/11/2021 11:38:42 PM

Dear Board of Supervisors,

Subject: JFK Dr.

I am a docent at The SF Conservatory of Flowers. Very many of the cadre of volunteers here are elderly. Closing access to JFK Dr., and therefore the Dahlia Circle Dr. as well, causes an access hardship. Access to the northern end of Nancy Pelosi Dr. is similarly denied. I prefer not to park in the garage. It cost \$18.75 when I attended Bouquets to Art at the DeYoung this year. There are five institutions, the two addressed above, as well as the SFBG, THE California Academy of Sciences, and the Japanese Tea Garden affected negatively by this closure. It was parking bedlam when I attended the Flower Piano event at the SFBG this year. The city of San Francisco is justifiably proud of these beautiful star attractions and should not hinder accessibility.

Joan Simmons

Sent From Patricia Huey to the Board of Supervisors on 11/11/2021 11:38:09 PM

Dear Board of Supervisors,

Subject: JFK

A compromise for John F. Kennedy Drive was reached in 2007 that allowed all users of Golden Gate Park to share the roads. It is time to reopen JFK Drive back to the way it was before COVID. The select few that are the most vocal are doing us all a disservice that want a reasonable compromise. Please reopen JFK Drive like it was before COVID!

Patricia Huey

Sent From Simone Spector to the Board of Supervisors on 11/11/2021 11:37:35 PM

Dear Board of Supervisors,

Subject: JFK Drive

The current closure of JFK Drive severely impacts people with disabilities, seniors, and communities not directly neighboring Golden Gate Park. As we emerge from COVID, it's time to reopen JFK Drive. Golden Gate Park belongs to the people of San Francisco, not just a few. I strongly encourage you to support JFK Drive returning to the conditions pre-COVID, with all roadways open to vehicle traffic and street closures on Sundays, holidays and Saturdays, 6 months of the year.

Simone Spector

Sent From Kimberly Borromeo to the Board of Supervisors on 11/11/2021 11:35:14 PM

Dear Board of Supervisors,

Subject: JFK

A compromise for John F. Kennedy Drive was reached in 2007 that allowed all users of Golden Gate Park to share the roads. It is time to reopen JFK Drive back to the way it was before COVID. The select few that are the most vocal are doing us all a disservice that want a reasonable compromise. Please reopen JFK Drive like it was before COVID!

Kimberly Borromeo

Sent From Alice Anne Martineau to the Board of Supervisors on 11/11/2021 11:32:44 PM

Dear Board of Supervisors,

Subject: Support a JFK Drive compromise!

I support a Golden Gate Park that is accessible to everyone. We all agree that bicyclists and pedestrians should have access to Golden Gate Park, but we need to balance that with access for everyone else. I urge you to restore access to Golden Gate Park as it was before the pandemic.

Alice Anne Martineau

Sent From Irene Kaus to the Board of Supervisors on 11/11/2021 11:31:07 PM

Dear Board of Supervisors,

Subject: JFK

A compromise for John F. Kennedy Drive was reached in 2007 that allowed all users of Golden Gate Park to share the roads. It is time to reopen JFK Drive back to the way it was before COVID. The select few that are the most vocal are doing us all a disservice that want a reasonable compromise. Please reopen JFK Drive like it was before COVID!

Irene Kaus

Sent From Mary Maffei to the Board of Supervisors on 11/11/2021 11:31:00 PM

Dear Board of Supervisors,

Subject: JFK

A compromise for John F. Kennedy Drive was reached in 2007 that allowed all users of Golden Gate Park to share the roads. It is time to reopen JFK Drive back to the way it was before COVID. The select few that are the most vocal are doing us all a disservice that want a reasonable compromise. Please reopen JFK Drive like it was before COVID!

Mary Maffei

Sent From K Holliday to the Board of Supervisors on 11/11/2021 11:29:15 PM

Dear Board of Supervisors,

Subject: Reopen JFK

San Franciscans of all ages and abilities love Golden Gate Park. We all need access to the Park! JFK Drive should be reopened to the way it was before COVID.

K Holliday

Sent From Elizabeth Hom to the Board of Supervisors on 11/11/2021 11:28:49 PM

Dear Board of Supervisors,

Subject: Golden Gate Park

As a lifelong resident of the Richmond District, I utilize Golden Gate Park regularly for commuting and recreation. I appreciated the need to create more outside spaces during the shelter in place orders. However, it's time for John F. Kennedy Drive to reopen. Golden Gate Park is a critical open space that everyone, regardless of ability, should be able to visit. I urge you to support JFK Drive returning to the conditions pre-COVID, with all roadways open to vehicle traffic and street closures on Sundays and some Saturdays as it was before.

Elizabeth Hom

Sent From Sheila Perry to the Board of Supervisors on 11/11/2021 11:23:10 PM

Dear Board of Supervisors,

Subject: Reopen JFK Drive

I fully support bicyclist and pedestrian safety. That's why I am asking you to reopen JFK Drive to how it was before COVID. It is closed all Sundays and half of the Saturdays every year, with ample bike lines and pedestrian walkways each day of the week. We need to balance equity AND safety!

Sheila Perry

Sent From Marcia Orbelian to the Board of Supervisors on 11/11/2021 11:22:17 PM

Dear Board of Supervisors,

Subject: Reopen JFK Drive

I fully support bicyclist and pedestrian safety. That's why I am asking you to reopen JFK Drive to how it was before COVID. It is closed all Sundays and half of the Saturdays every year, with ample bike lines and pedestrian walkways each day of the week. We need to balance equity AND safety!

Marcia Orbelian

Sent From Wendy Bardsley to the Board of Supervisors on 11/11/2021 11:21:15 PM

Dear Board of Supervisors,

Subject: JFK Drive

The current closure of JFK Drive severely impacts people with disabilities, seniors, and communities not directly neighboring Golden Gate Park. As we emerge from COVID, it's time to reopen JFK Drive. Golden Gate Park belongs to the people of San Francisco, not just a few. I strongly encourage you to support JFK Drive returning to the conditions pre-COVID, with all roadways open to vehicle traffic and street closures on Sundays, holidays and Saturdays, 6 months of the year.

Wendy Bardsley

Sent From Colette Siegel to the Board of Supervisors on 11/11/2021 11:20:23 PM

Dear Board of Supervisors,

Subject: Reopen JFK

San Franciscans of all ages and abilities love Golden Gate Park. We all need access to the Park! JFK Drive should be reopened to the way it was before COVID.

Colette Siegel

Sent From Jane Li to the Board of Supervisors on 11/11/2021 11:19:42 PM

Dear Board of Supervisors,

Subject: Golden Gate Park

All families from around the City and outside the city deserve access to Golden Gate Park. We must reopen JFK Drive to make access to Golden Gate Park a reality. Not all can take public transportation or walk/bike to Golden Gate Park. Access isn't the same for everybody! JFK Drive should be open like it was pre-pandemic.

Jane Li

Sent From Asrienne Giotto to the Board of Supervisors on 11/11/2021 11:16:30 PM

Dear Board of Supervisors,

Subject: Support a JFK Drive compromise!

I support a Golden Gate Park that is accessible to everyone. We all agree that bicyclists and pedestrians should have access to Golden Gate Park, but we need to balance that with access for everyone else. I urge you to restore access to Golden Gate Park as it was before the pandemic.

Asrienne Giotto

Sent From Suzy Beemer to the Board of Supervisors on 11/11/2021 11:16:13 PM

Dear Board of Supervisors,

Subject: JFK Drive

A compromise for John F. Kennedy Drive was reached in 2007 that allowed all users of Golden Gate Park to share the roads. It is time to reopen JFK Drive back to the way it was before COVID. The select few that are the most vocal are doing us all a disservice that want a reasonable compromise. Please reopen JFK Drive like it was before COVID!

Suzy Beemer

Sent From Lon Murphy to the Board of Supervisors on 11/11/2021 11:15:28 PM

Dear Board of Supervisors,

Subject: JFK

A compromise for John F. Kennedy Drive was reached in 2007 that allowed all users of Golden Gate Park to share the roads. It is time to reopen JFK Drive back to the way it was before COVID. The select few that are the most vocal are doing us all a disservice that want a reasonable compromise. Please reopen JFK Drive like it was before COVID!

Lon Murphy

Sent From Joseph Paulsen to the Board of Supervisors on 11/11/2021 11:14:16 PM

Dear Board of Supervisors,

Subject: JFK Drive

The current closure of JFK Drive severely impacts people with disabilities, seniors, and communities not directly neighboring Golden Gate Park. As we emerge from COVID, it's time to reopen JFK Drive. Golden Gate Park belongs to the people of San Francisco, not just a few. I strongly encourage you to support JFK Drive returning to the conditions pre-COVID, with all roadways open to vehicle traffic and street closures on Sundays, holidays and Saturdays, 6 months of the year.

Joseph Paulsen

Sent From Deborah Hayes to the Board of Supervisors on 11/11/2021 11:10:55 PM

Dear Board of Supervisors,

Subject: Support a JFK Drive compromise!

I support a Golden Gate Park that is accessible to everyone. We all agree that bicyclists and pedestrians should have access to Golden Gate Park, but we need to balance that with access for everyone else. I urge you to restore access to Golden Gate Park as it was before the pandemic.

Deborah Hayes

Sent From Stephanie Chang to the Board of Supervisors on 11/11/2021 11:09:49 PM

Dear Board of Supervisors,

Subject: Golden Gate Park

All families from around the City deserve access to Golden Gate Park. We must reopen JFK Drive to make access to Golden Gate Park a reality. Not all can take public transportation or walk/bike to Golden Gate Park. Access isn't the same for everybody! JFK Drive should be open like it was pre-pandemic.

Stephanie Chang

Sent From Marlies Carver to the Board of Supervisors on 11/11/2021 11:08:08 PM

Dear Board of Supervisors,

Subject: Golden Gate Park

All families from around the City deserve access to Golden Gate Park. We must reopen JFK Drive to make access to Golden Gate Park a reality. Not all can take public transportation or walk/bike to Golden Gate Park. Access isn't the same for everybody! JFK Drive should be open like it was pre-pandemic.

Marlies Carver

Sent From Michael Hartman to the Board of Supervisors on 11/11/2021 11:06:59 PM

Dear Board of Supervisors,

Subject: JFK

Ableism and gatekeeping have no place in San Francisco. The current closure of JFK Drive is unfortunately both of those things. The time for 'close first, ask questions later' is over. It is time to revert back to the compromise that was struck over a decade ago and restore access for all to Golden Gate Park.

Michael Hartman

Sent From Anna Francis to the Board of Supervisors on 11/11/2021 11:06:36 PM

Dear Board of Supervisors,

Subject: Reopen JFK Drive

I fully support bicyclist and pedestrian safety. That's why I am asking you to reopen JFK Drive to how it was before COVID. It is closed all Sundays and half of the Saturdays every year, with ample bike lines and pedestrian walkways each day of the week. We need to balance equity AND safety!

Anna Francis

Sent From Stephen Reichling to the Board of Supervisors on 11/11/2021 11:04:01 PM

Dear Board of Supervisors,

Subject: Golden Gate Park

It's time for John F. Kennedy Drive to reopen. Golden Gate Park is a critical open space that everyone should be able to visit. I urge you to support JFK Drive returning to the conditions pre-COVID, with all roadways open to vehicle traffic and street closures on Sundays and some Saturdays as it was before

Stephen Reichling

Sent From Kandice Bellamy to the Board of Supervisors on 11/11/2021 11:00:21 PM

Dear Board of Supervisors,

Subject: JFK Drive

The 24/7 closure of JFK drive has left many people unable to access Golden Gate Park and its institutions. The current closure is for those who live close enough, have the money to pay for parking, or are able bodied enough to travel on foot or bicycle. We need to go back to the compromise that was struck and reopen JFK as it was before the pandemic!

Kandice Bellamy

Sent From Patricia Yamashita to the Board of Supervisors on 11/11/2021 10:59:59 PM

Dear Board of Supervisors,

Subject: JFK

Ableism and gatekeeping have no place in San Francisco. The current closure of JFK Drive is unfortunately both of those things. The time for 'close first, ask questions later' is over. It is time to revert back to the compromise that was struck over a decade ago and restore access for all to Golden Gate Park.

Patricia Yamashita

Sent From Michele Libonati to the Board of Supervisors on 11/11/2021 10:59:29 PM

Dear Board of Supervisors,

Subject: Golden Gate Park

It's time for John F. Kennedy Drive to reopen. Golden Gate Park is a critical open space that everyone should be able to visit. I urge you to support JFK Drive returning to the conditions pre-COVID, with all roadways open to vehicle traffic and street closures on Sundays and some Saturdays as it was before. Roads that were turned into Slow Roads during the pandemic are creating unintended traffic issues in many neighborhoods, now that SF is reopening, and it's imperative for the city to return to pre-pandemic status.

Michele Libonati

Sent From Josephine Schov to the Board of Supervisors on 11/11/2021 10:59:15 PM

Dear Board of Supervisors,

Subject: Golden Gate Park

It's time for John F. Kennedy Drive to reopen. Golden Gate Park is a critical open space that everyone should be able to visit. I urge you to support JFK Drive returning to the conditions pre-COVID, with all roadways open to vehicle traffic and street closures on Sundays and some Saturdays as it was before

Josephine Schov

Sent From Lynn Wyckoff to the Board of Supervisors on 11/11/2021 10:58:35 PM

Dear Board of Supervisors,

Subject: JFK Drive

The current closure of JFK Drive severely impacts people with disabilities, seniors, and communities not directly neighboring Golden Gate Park. As we emerge from COVID, it's time to reopen JFK Drive. Golden Gate Park belongs to the people of San Francisco, not just a few. I strongly encourage you to support JFK Drive returning to the conditions pre-COVID, with all roadways open to vehicle traffic and street closures on Sundays, holidays and Saturdays, 6 months of the year.

Lynn Wyckoff

Sent From catherine gershbein to the Board of Supervisors on 11/11/2021 10:54:43 PM

Dear Board of Supervisors,

Subject: JFK Drive

The 24/7 closure of JFK drive has left many people unable to access Golden Gate Park and its institutions. The current closure is for those who live close enough, have the money to pay for parking, or are able bodied enough to travel on foot or bicycle. We need to go back to the compromise that was struck and reopen JFK as it was before the pandemic!

catherine gershbein

Sent From Susan Haldeman to the Board of Supervisors on 11/11/2021 10:51:29 PM

Dear Board of Supervisors,

Subject: JFK Drive

The current closure of JFK Drive severely impacts people with disabilities, seniors, and communities not directly neighboring Golden Gate Park. As we emerge from COVID, it's time to reopen JFK Drive. Golden Gate Park belongs to the people of San Francisco, not just a few. I strongly encourage you to support JFK Drive returning to the conditions pre-COVID, with all roadways open to vehicle traffic and street closures on Sundays, holidays and Saturdays, 6 months of the year.

Susan Haldeman

Sent From Patricia Faust to the Board of Supervisors on 11/11/2021 10:49:41 PM

Dear Board of Supervisors,

Subject: Golden Gate Park

It's time for John F. Kennedy Drive to reopen. Golden Gate Park is a critical open space that everyone should be able to visit. I urge you to support JFK Drive returning to the conditions pre-COVID, with all roadways open to vehicle traffic and street closures on Sundays and some Saturdays as it was before

Patricia Faust

Sent From Sandra Roorda to the Board of Supervisors on 11/11/2021 10:48:51 PM

Dear Board of Supervisors,

Subject: Golden Gate Park

I am an 83 year old woman who will not be able to enjoy my museum, the tea garden, or the science academy if the park remains closed under the current restrictions. Please return the park and museum to all citizens not just the young and healthy. All families from around the City deserve access to Golden Gate Park. We must reopen JFK Drive to make access to Golden Gate Park a reality. Not all can take public transportation or walk/bike to Golden Gate Park. Access isn't the same for everybody! JFK Drive should be open like it was pre-pandemic.

Sandra Roorda

Sent From Bernadette Borowitz to the Board of Supervisors on 11/11/2021 10:48:37 PM

Dear Board of Supervisors,

Subject: Reopen JFK

San Franciscans of all ages and abilities love Golden Gate Park. We all need access to the Park! JFK Drive should be reopened to the way it was before COVID.

Bernadette Borowitz

Sent From Barbara Bigelow to the Board of Supervisors on 11/11/2021 10:48:27 PM

Dear Board of Supervisors,

Subject: Reopen JFK Drive

I fully support bicyclist and pedestrian safety. That's why I am asking you to reopen JFK Drive to how it was before COVID. It is closed all Sundays and half of the Saturdays every year, with ample bike lines and pedestrian walkways each day of the week. We need to balance equity AND safety!

Barbara Bigelow

Sent From Lynda Wozniak to the Board of Supervisors on 11/11/2021 10:44:39 PM

Dear Board of Supervisors,

Subject: JFK

Ableism and gatekeeping have no place in San Francisco. The current closure of JFK Drive is unfortunately both of those things. The time for 'close first, ask questions later' is over. It is time to revert back to the compromise that was struck over a decade ago and restore access for all to Golden Gate Park.

Lynda Wozniak

Sent From Nancy RASMUSSEN to the Board of Supervisors on 11/11/2021 10:44:35 PM

Dear Board of Supervisors,

Subject: JFK

A compromise for John F. Kennedy Drive was reached in 2007 that allowed all users of Golden Gate Park to share the roads. It is time to reopen JFK Drive back to the way it was before COVID. The select few that are the most vocal are doing us all a disservice that want a reasonable compromise. Please reopen JFK Drive like it was before COVID!

Nancy RASMUSSEN

Sent From Julia Fremon to the Board of Supervisors on 11/11/2021 10:41:38 PM

Dear Board of Supervisors,

Subject: Reopen JFK Drive

I fully support bicyclist and pedestrian safety. That's why I am asking you to reopen JFK Drive to how it was before COVID. It is closed all Sundays and half of the Saturdays every year, with ample bike lines and pedestrian walkways each day of the week. We need to balance equity AND safety!

Julia Fremon

Sent From ARLYN ZONES to the Board of Supervisors on 11/11/2021 10:37:19 PM

Dear Board of Supervisors,

Subject: Golden Gate Park

All families from around the City deserve access to Golden Gate Park. We must reopen JFK Drive to make access to Golden Gate Park a reality. Not all can take public transportation or walk/bike to Golden Gate Park. Access isn't the same for everybody! JFK Drive should be open like it was pre-pandemic.

ARLYN ZONES

Sent From Aletheia Morden to the Board of Supervisors on 11/11/2021 10:36:23 PM

Dear Board of Supervisors,

Subject: JFK Drive

The 24/7 closure of JFK drive has left many people unable to access Golden Gate Park and its institutions. The current closure is for those who live close enough, have the money to pay for parking, or are able bodied enough to travel on foot or bicycle. We need to go back to the compromise that was struck and reopen JFK as it was before the pandemic! I am a senior & an art museum member who brings senior friends with me when I visit every few weeks, some of them are over 80. We have some mobility issues. We have to drive. We spend money at the gift shop & cafe. We visit other places in the park & bring out of town friends & family. We love San Francisco, but cannot afford to live there now. Please don't deny us the joy of visiting GG park & the facilities it offers.

Aletheia Morden

Sent From Maureen Murphy to the Board of Supervisors on 11/11/2021 10:35:47 PM

Dear Board of Supervisors,

Subject: Please reopen JFK Drive

I urge you to support returning John F. Kennedy Drive to its pre-COVID conditions, with all roadways open to vehicle traffic and street closures on Sundays, holidays, and some Saturdays. I haven't been able to enjoy Golden Gate Park with JFK Drive closed 24/7. Everyone should be able to access Golden Gate Park. We need your voice on this issue!

Maureen Murphy

Sent From Steven Rosenfeld to the Board of Supervisors on 11/11/2021 10:35:36 PM

Dear Board of Supervisors,

Subject: JFK

The current closure of JFK Drive is unfortunate. As a museum goer and big fan of the Legion, there's no reason to close this one access road. It's really not interfering with anyone's personal space or health issues. Please reconsider.

Steven Rosenfeld

Sent From Kathryn Kastama to the Board of Supervisors on 11/11/2021 10:35:33 PM

Dear Board of Supervisors,

Subject: JFK Drive

On Oct. 27th a Sr. friend and I spent the day @ DeYoung. We parked in the garage since neither can walk well. The signs saying \$5/hr. are not obvious. With a \$26 parking bill we will not be able to enjoy the museum. We have previously been able to walk from street parking.

Kathryn Kastama

Sent From Mary Ellen Crisp to the Board of Supervisors on 11/11/2021 10:34:56 PM

Dear Board of Supervisors,

Subject: JFK Drive

The 24/7 closure of JFK drive has left many people unable to access Golden Gate Park and its institutions. The current closure is for those who live close enough, have the money to pay for parking, or are able bodied enough to travel on foot or bicycle. We need to go back to the compromise that was struck and reopen JFK as it was before the pandemic!

Mary Ellen Crisp

Sent From Barbara Reynolds to the Board of Supervisors on 11/11/2021 10:34:12 PM

Dear Board of Supervisors,

Subject: Reopen JFK Drive

I fully support bicyclist and pedestrian safety. That's why I am asking you to reopen JFK Drive to how it was before COVID. It is closed all Sundays and half of the Saturdays every year, with ample bike lines and pedestrian walkways each day of the week. We need to balance equity AND safety!

Barbara Reynolds

Sent From Yvonne Hecht to the Board of Supervisors on 11/11/2021 10:30:30 PM

Dear Board of Supervisors,

Subject: JFK

A compromise for John F. Kennedy Drive was reached in 2007 that allowed all users of Golden Gate Park to share the roads. It is time to reopen JFK Drive back to the way it was before COVID. The select few that are the most vocal are doing us all a disservice that want a reasonable compromise. PLEASE reopen JFK Drive like it was before COVID!

Yvonne Hecht

Sent From Joan Skurnick to the Board of Supervisors on 11/11/2021 10:29:43 PM

Dear Board of Supervisors,

Subject: Support a JFK Drive compromise!

I support a Golden Gate Park that is accessible to everyone. We all agree that bicyclists and pedestrians should have access to Golden Gate Park, but we need to balance that with access for everyone else. I urge you to restore access to Golden Gate Park as it was before the pandemic.

Joan Skurnick

Sent From BARRY BRUKOFF to the Board of Supervisors on 11/11/2021 10:28:01 PM

Dear Board of Supervisors,

Subject: Reopen JFK Drive

I fully support bicyclist and pedestrian safety. That's why I am asking you to reopen JFK Drive to how it was before COVID. It is closed all Sundays and half of the Saturdays every year, with ample bike lines and pedestrian walkways each day of the week. We need to balance equity AND safety!

BARRY BRUKOFF

Sent From Claudia Lange to the Board of Supervisors on 11/11/2021 10:27:37 PM

Dear Board of Supervisors,

Subject: JFK

A compromise for John F. Kennedy Drive was reached in 2007 that allowed all users of Golden Gate Park to share the roads. It is time to reopen JFK Drive back to the way it was before COVID. The select few that are the most vocal are doing us all a disservice that want a reasonable compromise. I am a person with disabilities, and an out-of-town visitor. I need to be able to navigate the park by car. The current closure affects my access to the places I visit in the Park, like the Conservatory of Flowers, the de Young museum, and the Botanical Garden. Please reopen JFK Drive like it was before COVID!

Claudia Lange

Sent From SALLY MITCHELL to the Board of Supervisors on 11/11/2021 10:26:47 PM

Dear Board of Supervisors,

Subject: JFK Drive

The 24/7 closure of JFK drive has left many people unable to access Golden Gate Park and its institutions. The current closure is for those who live close enough, have the money to pay for parking, or are able bodied enough to travel on foot or bicycle. We need to go back to the compromise that was struck and reopen JFK as it was before the pandemic!

SALLY MITCHELL

Sent From Brenda Romero to the Board of Supervisors on 11/11/2021 10:24:22 PM

Dear Board of Supervisors,

Subject: Please reopen JFK Drive

I urge you to support returning John F. Kennedy Drive to its pre-COVID conditions, with all roadways open to vehicle traffic and street closures on Sundays, holidays, and some Saturdays. I haven't been able to enjoy Golden Gate Park with JFK Drive closed 24/7. Everyone should be able to access Golden Gate Park. We need your voice on this issue!

Brenda Romero

Sent From Carole STAHLKOPF to the Board of Supervisors on 11/11/2021 10:24:10 PM

Dear Board of Supervisors,

Subject: Reopen JFK Drive

I fully support bicyclist and pedestrian safety. That's why I am asking you to reopen JFK Drive to how it was before COVID. It is closed all Sundays and half of the Saturdays every year, with ample bike lines and pedestrian walkways each day of the week. We need to balance equity AND safety!

Carole STAHLKOPF

Sent From Nadine Oleary to the Board of Supervisors on 11/11/2021 10:18:20 PM

Dear Board of Supervisors,

Subject: JFK Drive

The 24/7 closure of JFK drive has left many people unable to access Golden Gate Park and its institutions. The current closure is for those who live close enough, have the money to pay for parking, or are able bodied enough to travel on foot or bicycle. We need to go back to the compromise that was struck and reopen JFK as it was before the pandemic!

Nadine Oleary

Sent From Roya Nadafi to the Board of Supervisors on 11/11/2021 10:18:11 PM

Dear Board of Supervisors,

Subject: JFK

Ableism and gatekeeping have no place in San Francisco. The current closure of JFK Drive is unfortunately both of those things. The time for 'close first, ask questions later' is over. It is time to revert back to the compromise that was struck over a decade ago and restore access for all to Golden Gate Park.

Roya Nadafi

Sent From Erric White to the Board of Supervisors on 11/11/2021 10:17:20 PM

Dear Board of Supervisors,

Subject: JFK Drive

The current closure of JFK Drive severely impacts people with disabilities, seniors, and communities not directly neighboring Golden Gate Park. As we emerge from COVID, it's time to reopen JFK Drive. Golden Gate Park belongs to the people of San Francisco, not just a few. I strongly encourage you to support JFK Drive returning to the conditions pre-COVID, with all roadways open to vehicle traffic and street closures on Sundays, holidays and Saturdays, 6 months of the year. Please reopen the park - this request is from a Born and Raised Native San Franciscan.

Erric White

Sent From Bobbi Baumgartner to the Board of Supervisors on 11/11/2021 10:16:10 PM

Dear Board of Supervisors,

Subject: JFK

Please reopen JFK Drive on weekdays to make museum access easier. I am a senior citizen with knee problems so parking far away is an issue. The parking lot is too expensive for me. A compromise for John F. Kennedy Drive was reached in 2007 that allowed all users of Golden Gate Park to share the roads. It is time to reopen JFK Drive back to the way it was before COVID. The select few that are the most vocal are doing us all a disservice that want a reasonable compromise. Please reopen JFK Drive like it was before COVID!

Bobbi Baumgartner

Sent From Dorothy Saxe to the Board of Supervisors on 11/11/2021 10:15:26 PM

Dear Board of Supervisors,

Subject: Reopen JFK Drive

I fully support bicyclist and pedestrian safety. That's why I am asking you to reopen JFK Drive to how it was before COVID. It is closed all Sundays and half of the Saturdays every year, with ample bike lines and pedestrian walkways each day of the week. We need to balance equity AND safety!

Dorothy Saxe

Sent From Barbara Pottgen to the Board of Supervisors on 11/11/2021 10:12:54 PM

Dear Board of Supervisors,

Subject: Support a JFK Drive compromise!

I support a Golden Gate Park that is accessible to everyone. We all agree that bicyclists and pedestrians should have access to Golden Gate Park, but we need to balance that with access for everyone else. I urge you to restore access to Golden Gate Park as it was before the pandemic.

Barbara Pottgen

Sent From Claudia Cohen to the Board of Supervisors on 11/11/2021 10:11:57 PM

Dear Board of Supervisors,

Subject: Golden Gate Park

It's time for John F. Kennedy Drive to reopen. Golden Gate Park is a critical open space that everyone should be able to visit. I urge you to support JFK Drive returning to the conditions pre-COVID, with all roadways open to vehicle traffic and street closures on Sundays and some Saturdays as it was before

Claudia Cohen

Sent From EBERT KAN to the Board of Supervisors on 11/11/2021 10:10:58 PM

Dear Board of Supervisors,

Subject: Reopen JFK Drive

I fully support bicyclist and pedestrian safety. That's why I am asking you to reopen JFK Drive to how it was before COVID. It is closed all Sundays and half of the Saturdays every year, with ample bike lines and pedestrian walkways each day of the week. We need to balance equity AND safety!

EBERT KAN

Sent From Chris Young to the Board of Supervisors on 11/11/2021 10:06:34 PM

Dear Board of Supervisors,

Subject: Reopen JFK Drive

I fully support bicyclist and pedestrian safety. That's why I am asking you to reopen JFK Drive to how it was before COVID. It is closed all Sundays and half of the Saturdays every year, with ample bike lines and pedestrian walkways each day of the week. We need to balance equity AND safety!

Chris Young

Sent From Barbara Lane to the Board of Supervisors on 11/11/2021 10:04:33 PM

Dear Board of Supervisors,

Subject: Golden Gate Park

It's time for John F. Kennedy Drive to reopen. Golden Gate Park is a critical open space that everyone should be able to visit. I urge you to support JFK Drive returning to the conditions pre-COVID, with all roadways open to vehicle traffic and street closures on Sundays and some Saturdays as it was before

Barbara Lane

Sent From Toni Lobsenz to the Board of Supervisors on 11/11/2021 10:03:43 PM

Dear Board of Supervisors,

Subject: JFK

Ableism and gatekeeping have no place in San Francisco. The current closure of JFK Drive is unfortunately both of those things. The time for 'close first, ask questions later' is over. It is time to revert back to the compromise that was struck over a decade ago and restore access for all to Golden Gate Park.

Toni Lobsenz

Sent From Annette Wild to the Board of Supervisors on 11/11/2021 10:03:16 PM

Dear Board of Supervisors,

Subject: JFK

A compromise for John F. Kennedy Drive was reached in 2007 that allowed all users of Golden Gate Park to share the roads. It is time to reopen JFK Drive back to the way it was before COVID. The select few that are the most vocal are doing us all a disservice that want a reasonable compromise. Please reopen JFK Drive like it was before COVID!

Annette Wild

Sent From Herman Bracey to the Board of Supervisors on 11/11/2021 10:01:13 PM

Dear Board of Supervisors,

Subject: Golden Gate Park

It's time for John F. Kennedy Drive to reopen. Golden Gate Park is a critical open space that everyone should be able to visit. I urge you to support JFK Drive returning to the conditions pre-COVID, with all roadways open to vehicle traffic and street closures on Sundays and some Saturdays as it was before

Herman Bracey

Sent From ma kim to the Board of Supervisors on 11/11/2021 9:57:56 PM

Dear Board of Supervisors,

Subject: JFK Drive

I don't know who came up with this 'brilliant' idea to keep it closed or who on earth wants this road closed? not only this but entire SF looks so ugly with curbside restaurants, and also with slow streets? not very thoughtful for people with disability. SF really needs to go back to it's old self. These adjustments are our reminder of vocid time, which is very traumatic. so we need to get rid of these reminders. even current closure of JFK Drive severely impacts people with disabilities, seniors, and communities not directly neighboring Golden Gate Park. As we emerge from COVID, it's time to reopen JFK Drive. Golden Gate Park belongs to the people of San Francisco, not just a few. I strongly encourage you to support JFK Drive returning to the conditions pre-COVID, with all roadways open to vehicle traffic and street closures on Sundays, holidays and Saturdays, 6 months of the year.

ma kim

Sent From Karen Carbonnet to the Board of Supervisors on 11/11/2021 9:55:57 PM

Dear Board of Supervisors,

Subject: JFK Drive

The current closure of JFK Drive severely impacts people with disabilities, seniors, and communities not directly neighboring Golden Gate Park. As we emerge from COVID, it's time to reopen JFK Drive. Golden Gate Park belongs to the people of San Francisco, not just a few. I strongly encourage you to support JFK Drive returning to the conditions pre-COVID, with all roadways open to vehicle traffic and street closures on Sundays, holidays and Saturdays, 6 months of the year.

Karen Carbonnet

Sent From Loretta Botta to the Board of Supervisors on 11/11/2021 9:55:01 PM

Dear Board of Supervisors,

Subject: Support a JFK Drive compromise!

I support a Golden Gate Park that is accessible to everyone. We all agree that bicyclists and pedestrians should have access to Golden Gate Park, but we need to balance that with access for everyone else. I urge you to restore access to Golden Gate Park as it was before the pandemic.

Loretta Botta

Sent From Barbara Heffernan to the Board of Supervisors on 11/11/2021 9:53:51 PM

Dear Board of Supervisors,

Subject: Reopen JFK

San Franciscans of all ages and abilities love Golden Gate Park. We all need access to the Park! JFK Drive should be reopened to the way it was before COVID.

Barbara Heffernan

Sent From Noreen Hagerty to the Board of Supervisors on 11/11/2021 9:52:40 PM

Dear Board of Supervisors,

Subject: Please reopen JFK Drive

I urge you to support returning John F. Kennedy Drive to its pre-COVID conditions, with all roadways open to vehicle traffic and street closures on Sundays, holidays, and some Saturdays. I haven't been able to enjoy Golden Gate Park with JFK Drive closed 24/7. Everyone should be able to access Golden Gate Park. We need your voice on this issue!

Noreen Hagerty

Sent From Katherine Hornbach to the Board of Supervisors on 11/11/2021 9:50:19 PM

Dear Board of Supervisors,

Subject: Golden Gate Park

It's time for John F. Kennedy Drive to reopen. Golden Gate Park is a critical open space that everyone should be able to visit. I urge you to support JFK Drive returning to the conditions pre-COVID, with all roadways open to vehicle traffic and street closures on Sundays and some Saturdays as it was before

Katherine Hornbach

Sent From Maureen Perry to the Board of Supervisors on 11/11/2021 9:49:27 PM

Dear Board of Supervisors,

Subject: Golden Gate Park

All families from around the City deserve access to Golden Gate Park. We must reopen JFK Drive to make access to Golden Gate Park a reality. Not all can take public transportation or walk/bike to Golden Gate Park. Access isn't the same for everybody! JFK Drive should be open like it was pre-pandemic.

Maureen Perry

Sent From Doug Urbanus to the Board of Supervisors on 11/11/2021 9:45:02 PM

Dear Board of Supervisors,

Subject: Golden Gate Park

I've been unable to take advantage of my membership to the de Young and the Legion of Honor due to the pandemic. Nevertheless I've maintained my membership and it's costs. I am on the brink of returning, which also means bringing my money to the Avenues. As a native San Franciscan I'm annoyed by the closing off of streets, the Great Hwy for one. Keeping JFK Dr closed to weekday traffic plainly cripples access to the de Young. Why pedestrians require such an expanse of pavement on weekdays is beyond me. Simply put: if I can't access with some modicum of convenience the de Young I will discontinue my membership to the de Young and the Legion of Honor. I'll take my restaurant money over to Sausalito and make my purchases that I might have made in San Francisco somewhere else. And naturally (should anyone ask) encourage friends to visit somewhere else as well.

Doug Urbanus

Sent From mary pat brown to the Board of Supervisors on 11/11/2021 9:43:26 PM

Dear Board of Supervisors,

Subject: Please reopen JFK Drive

I urge you to support returning John F. Kennedy Drive to its pre-COVID conditions, with all roadways open to vehicle traffic and street closures on Sundays, holidays, and some Saturdays. I haven't been able to enjoy Golden Gate Park with JFK Drive closed 24/7. Everyone should be able to access Golden Gate Park. We need your voice on this issue!

mary pat brown

Sent From Sandra Bley 310/ 881-6602 to the Board of Supervisors on 11/11/2021 9:41:49 PM

Dear Board of Supervisors,

Subject: JFK

A compromise for John F. Kennedy Drive was reached in 2007 that allowed all users of Golden Gate Park to share the roads. It is time to reopen JFK Drive back to the way it was before COVID. The select few that are the most vocal are doing us all a disservice that want a reasonable compromise. Please reopen JFK Drive like it was before COVID!

Sandra Bley 310/ 881-6602

Sent From lynette porteous to the Board of Supervisors on 11/11/2021 9:41:45 PM

Dear Board of Supervisors,

Subject: Reopen JFK Drive

I fully support bicyclist and pedestrian safety. That's why I am asking you to reopen JFK Drive to how it was before COVID. It is closed all Sundays and half of the Saturdays every year, with ample bike lines and pedestrian walkways each day of the week. We need to balance equity AND safety!

lynette porteous

Sent From Harold Hoogasian to the Board of Supervisors on 11/11/2021 9:39:20 PM

Dear Board of Supervisors,

Subject: Reopen JFK

JFK Drive and The Great Highway should be reopened to pre pandemic hours. San Franciscans of all ages and abilities love Golden Gate Park. We all need access to the Park! JFK Drive should be reopened to the way it was before COVID.

Harold Hoogasian

Sent From I-Chow Hsu to the Board of Supervisors on 11/11/2021 9:38:43 PM

Dear Board of Supervisors,

Subject: JFK Drive

The current closure of JFK Drive severely impacts people with disabilities, seniors, and communities not directly neighboring Golden Gate Park. As we emerge from COVID, it's time to reopen JFK Drive. Golden Gate Park belongs to the people of San Francisco, not just a few. I strongly encourage you to support JFK Drive returning to the conditions pre-COVID, with all roadways open to vehicle traffic and street closures on Sundays, holidays and Saturdays, 6 months of the year.

I-Chow Hsu

Sent From Anna Tomlin to the Board of Supervisors on 11/11/2021 9:35:40 PM

Dear Board of Supervisors,

Subject: JFK

A compromise for John F. Kennedy Drive was reached in 2007 that allowed all users of Golden Gate Park to share the roads. It is time to reopen JFK Drive back to the way it was before COVID. The select few that are the most vocal are doing us all a disservice that want a reasonable compromise. Please reopen JFK Drive like it was before COVID!

Anna Tomlin

Sent From Elizabeth Strain to the Board of Supervisors on 11/11/2021 9:34:27 PM

Dear Board of Supervisors,

Subject: Golden Gate Park

All families from around the City deserve access to Golden Gate Park. We must reopen JFK Drive to make access to Golden Gate Park a reality. Not all can take public transportation or walk/bike to Golden Gate Park. Access isn't the same for everybody! JFK Drive should be open like it was pre-pandemic.

Elizabeth Strain

Sent From Royanne Marshall to the Board of Supervisors on 11/11/2021 9:27:50 PM

Dear Board of Supervisors,

Subject: Support a JFK Drive compromise!

I support a Golden Gate Park that is accessible to everyone. We all agree that bicyclists and pedestrians should have access to Golden Gate Park, but we need to balance that with access for everyone else. I urge you to restore access to Golden Gate Park as it was before the pandemic.

Royanne Marshall

Sent From Cher Evans to the Board of Supervisors on 11/11/2021 9:25:06 PM

Dear Board of Supervisors,

Subject: Support a JFK Drive compromise!

I support a Golden Gate Park that is accessible to everyone. We all agree that bicyclists and pedestrians should have access to Golden Gate Park, but we need to balance that with access for everyone else. I urge you to restore access to Golden Gate Park as it was before the pandemic.

Cher Evans

Sent From Tyson Jue to the Board of Supervisors on 11/11/2021 9:23:22 PM

Dear Board of Supervisors,

Subject: Support a JFK Drive compromise!

I support a Golden Gate Park that is accessible to everyone. We all agree that bicyclists and pedestrians should have access to Golden Gate Park, but we need to balance that with access for everyone else. I urge you to restore access to Golden Gate Park as it was before the pandemic.

Tyson Jue

Sent From david Croker to the Board of Supervisors on 11/11/2021 9:22:42 PM

Dear Board of Supervisors,

Subject: JFK Drive

The current closure of JFK Drive severely impacts people with disabilities, seniors, and communities not directly neighboring Golden Gate Park. As we emerge from COVID, it's time to reopen JFK Drive. Golden Gate Park belongs to the people of San Francisco, not just a few. I strongly encourage you to support JFK Drive returning to the conditions pre-COVID, with all roadways open to vehicle traffic and street closures on Sundays, holidays and Saturdays, 6 months of the year.

david Croker

Sent From Nancy Anderman to the Board of Supervisors on 11/11/2021 9:22:13 PM

Dear Board of Supervisors,

Subject: Golden Gate Park

All families from around the City deserve access to Golden Gate Park. We must reopen JFK Drive to make access to Golden Gate Park a reality. Not all can take public transportation or walk/bike to Golden Gate Park. Access isn't the same for everybody! JFK Drive should be open like it was pre-pandemic.

Nancy Anderman

Sent From Pamela Frary to the Board of Supervisors on 11/11/2021 9:21:58 PM

Dear Board of Supervisors,

Subject: Golden Gate Park

All families from around the City deserve access to Golden Gate Park. We must reopen JFK Drive to make access to Golden Gate Park a reality. Not all can take public transportation or walk/bike to Golden Gate Park. Access isn't the same for everybody! JFK Drive should be open like it was pre-pandemic.

Pamela Frary

Sent From Jodi Klein to the Board of Supervisors on 11/11/2021 9:21:05 PM

Dear Board of Supervisors,

Subject: JFK Drive

The current closure of JFK Drive severely impacts people with disabilities, seniors, and communities not directly neighboring Golden Gate Park. As we emerge from COVID, it's time to reopen JFK Drive. Golden Gate Park belongs to the people of San Francisco, not just a few. I strongly encourage you to support JFK Drive returning to the conditions pre-COVID, with all roadways open to vehicle traffic and street closures on Sundays, holidays and Saturdays, 6 months of the year.

Jodi Klein

Sent From Maryam Malek to the Board of Supervisors on 11/11/2021 9:20:58 PM

Dear Board of Supervisors,

Subject: Please reopen JFK Drive

I urge you to support returning John F. Kennedy Drive to its pre-COVID conditions, with all roadways open to vehicle traffic and street closures on Sundays, holidays, and some Saturdays. I haven't been able to enjoy Golden Gate Park with JFK Drive closed 24/7. Everyone should be able to access Golden Gate Park. We need your voice on this issue!

Maryam Malek

Sent From Steven Steinberg to the Board of Supervisors on 11/11/2021 9:20:43 PM

Dear Board of Supervisors,

Subject: Golden Gate Park

It's time for John F. Kennedy Drive to reopen. Golden Gate Park is a critical open space that everyone should be able to visit. I urge you to support JFK Drive returning to the conditions pre-COVID, with all roadways open to vehicle traffic and street closures on Sundays and some Saturdays as it was before

Steven Steinberg

Sent From Carol Brown to the Board of Supervisors on 11/11/2021 9:20:11 PM

Dear Board of Supervisors,

Subject: Reopen JFK

San Franciscans of all ages and abilities love Golden Gate Park. We all need access to the Park! JFK Drive should be reopened to the way it was before COVID. I am not a San Francisco resident, but a supporter of the deYoung and am hoping that you will go back to the way things were before the pandemic.

Carol Brown

Sent From Jason Gailes to the Board of Supervisors on 11/11/2021 9:19:19 PM

Dear Board of Supervisors,

Subject: JFK

Ableism and gatekeeping have no place in San Francisco. The current closure of JFK Drive is unfortunately both of those things. The time for 'close first, ask questions later' is over. It is time to revert back to the compromise that was struck over a decade ago and restore access for all to Golden Gate Park.

Jason Gailes

Sent From Becki Singer to the Board of Supervisors on 11/11/2021 9:15:08 PM

Dear Board of Supervisors,

Subject: Reopen JFK Drive

I fully support bicyclist and pedestrian safety. That's why I am asking you to reopen JFK Drive to how it was before COVID. It is closed all Sundays and half of the Saturdays every year, with ample bike lines and pedestrian walkways each day of the week. We need to balance equity AND safety!

Becki Singer

Sent From A Sabri to the Board of Supervisors on 11/11/2021 9:14:58 PM

Dear Board of Supervisors,

Subject: Golden Gate Park

All families from around the City deserve access to Golden Gate Park. We must reopen JFK Drive to make access to Golden Gate Park a reality. Not all can take public transportation or walk/bike to Golden Gate Park. Access isn't the same for everybody! JFK Drive should be open like it was pre-pandemic.

A Sabri

Sent From Lucrecia Coomber to the Board of Supervisors on 11/11/2021 9:14:48 PM

Dear Board of Supervisors,

Subject: Golden Gate Park

It's time for John F. Kennedy Drive to reopen. Golden Gate Park is a critical open space that everyone should be able to visit. I urge you to support JFK Drive returning to the conditions pre-COVID, with all roadways open to vehicle traffic and street closures on Sundays and some Saturdays as it was before

Lucrecia Coomber

Sent From SALLY WOOLLEY to the Board of Supervisors on 11/11/2021 9:13:41 PM

Dear Board of Supervisors,

Subject: JFK

Ableism and gatekeeping have no place in San Francisco. The current closure of JFK Drive is unfortunately both of those things. The time for 'close first, ask questions later' is over. It is time to revert back to the compromise that was struck over a decade ago and restore access for all to Golden Gate Park.

SALLY WOOLLEY

Sent From Terry Kujawa to the Board of Supervisors on 11/11/2021 9:12:32 PM

Dear Board of Supervisors,

Subject: JFK

A compromise for John F. Kennedy Drive was reached in 2007 that allowed all users of Golden Gate Park to share the roads. It is time to reopen JFK Drive back to the way it was before COVID. The select few that are the most vocal are doing us all a disservice that want a reasonable compromise. Please reopen JFK Drive like it was before COVID!

Terry Kujawa

Sent From Tamra Winchester to the Board of Supervisors on 11/11/2021 9:11:20 PM

Dear Board of Supervisors,

Subject: JFK Drive

I feel very strongly about the issue of closing JFK Drive. The City of San Francisco must continue to earn its reputation for being a cultured city with world class art. As important, the current closure of JFK Drive severely impacts people with disabilities, seniors, and communities not directly neighboring Golden Gate Park. The initial intent of closing JFK Drive temporarily was to benefit the health of Golden Gate Park visitors, I would like to emphasize that art and exercise are equally essential for us to thrive. Opening the drive will not prevent the public from exercising and otherwise enjoying the park. Keeping it closed will definitely impact the ability of the museums to survive and severely restrict access to the park for visitors. Don't succumb to a false dichotomy. Open the drive to pre-COVID conditions to benefit everyone. Please.

Tamra Winchester

Sent From Carmen Mahood to the Board of Supervisors on 11/11/2021 9:08:08 PM

Dear Board of Supervisors,

Subject: Golden Gate Park

All families from around the City deserve access to Golden Gate Park. We must reopen JFK Drive to make access to Golden Gate Park a reality. Not all can take public transportation or walk/bike to Golden Gate Park. Access isn't the same for everybody! JFK Drive should be open like it was pre-pandemic.

Carmen Mahood

Sent From Mary Mikuriya to the Board of Supervisors on 11/11/2021 9:07:49 PM

Dear Board of Supervisors,

Subject: JFK

A compromise for John F. Kennedy Drive was reached in 2007 that allowed all users of Golden Gate Park to share the roads. It is time to reopen JFK Drive back to the way it was before COVID. The select few that are the most vocal are doing us all a disservice that want a reasonable compromise. Please reopen JFK Drive like it was before COVID!

Mary Mikuriya

Sent From Jim Meek to the Board of Supervisors on 11/11/2021 9:03:36 PM

Dear Board of Supervisors,

Subject: Golden Gate Park

It's time for John F. Kennedy Drive to reopen. Golden Gate Park is a critical open space that everyone should be able to visit. I urge you to support JFK Drive returning to the conditions pre-COVID, with all roadways open to vehicle traffic and street closures on Sundays and some Saturdays as it was before

Jim Meek

Sent From Rita Sater to the Board of Supervisors on 11/11/2021 9:02:24 PM

Dear Board of Supervisors,

Subject: JFK Drive

The 24/7 closure of JFK drive has left many people unable to access Golden Gate Park and its institutions. The current closure is for those who live close enough, have the money to pay for parking, or are able bodied enough to travel on foot or bicycle. We need to go back to the compromise that was struck and reopen JFK as it was before the pandemic!

Rita Sater

Sent From Marc Larby to the Board of Supervisors on 11/11/2021 9:02:10 PM

Dear Board of Supervisors,

Subject: Please reopen JFK Drive

I urge you to support returning John F. Kennedy Drive to its pre-COVID conditions, with all roadways open to vehicle traffic and street closures on Sundays, holidays, and some Saturdays. I haven't been able to enjoy Golden Gate Park with JFK Drive closed 24/7. Everyone should be able to access Golden Gate Park. We need your voice on this issue!

Marc Larby

Sent From Michael Rieser to the Board of Supervisors on 11/11/2021 9:01:02 PM

Dear Board of Supervisors,

Subject: Golden Gate Park

It's time for John F. Kennedy Drive to reopen. Golden Gate Park is a critical open space that everyone should be able to visit. I urge you to support JFK Drive returning to the conditions pre-COVID, with all roadways open to vehicle traffic and street closures on Sundays and some Saturdays as it was before

Michael Rieser

Sent From Herlinda Heras to the Board of Supervisors on 11/11/2021 9:00:45 PM

Dear Board of Supervisors,

Subject: Reopen JFK Drive

I fully support bicyclist and pedestrian safety. That's why I am asking you to reopen JFK Drive to how it was before COVID. It is closed all Sundays and half of the Saturdays every year, with ample bike lines and pedestrian walkways each day of the week. We need to balance equity AND safety!

Herlinda Heras

Sent From Cindy Peterson to the Board of Supervisors on 11/11/2021 8:59:07 PM

Dear Board of Supervisors,

Subject: JFK Drive

The current closure of JFK Drive severely impacts people with disabilities, seniors, and communities not directly neighboring Golden Gate Park. As we emerge from COVID, it's time to reopen JFK Drive. Golden Gate Park belongs to the people of San Francisco, not just a few. I strongly encourage you to support JFK Drive returning to the conditions pre-COVID, with all roadways open to vehicle traffic and street closures on Sundays, holidays and Saturdays, 6 months of the year.

Cindy Peterson

Sent From Matthew Terrell to the Board of Supervisors on 11/11/2021 8:58:47 PM

Dear Board of Supervisors,

Subject: JFK Drive

The current closure of JFK Drive severely impacts people with disabilities, seniors, and communities not directly neighboring Golden Gate Park. As we emerge from COVID, it's time to reopen JFK Drive. Golden Gate Park belongs to the people of San Francisco, not just a few. I strongly encourage you to support JFK Drive returning to the conditions pre-COVID, with all roadways open to vehicle traffic and street closures on Sundays, holidays and Saturdays, 6 months of the year.

Matthew Terrell

Sent From Lauraine Rose to the Board of Supervisors on 11/11/2021 8:57:34 PM

Dear Board of Supervisors,

Subject: Golden Gate Park

It's time for John F. Kennedy Drive to reopen. Golden Gate Park is a critical open space that everyone should be able to visit. I urge you to support JFK Drive returning to the conditions pre-COVID, with all roadways open to vehicle traffic and street closures on Sundays and some Saturdays as it was before

Lauraine Rose

Sent From Alyssa Jeswald to the Board of Supervisors on 11/11/2021 8:56:20 PM

Dear Board of Supervisors,

Subject: Please reopen JFK Drive

I urge you to support returning John F. Kennedy Drive to its pre-COVID conditions, with all roadways open to vehicle traffic and street closures on Sundays, holidays, and some Saturdays. I haven't been able to enjoy Golden Gate Park with JFK Drive closed 24/7. Everyone should be able to access Golden Gate Park. We need your voice on this issue!

Alyssa Jeswald

Sent From Kathryn Terrell to the Board of Supervisors on 11/11/2021 8:55:24 PM

Dear Board of Supervisors,

Subject: Reopen JFK

San Franciscans of all ages and abilities love Golden Gate Park. We all need access to the Park! JFK Drive should be reopened to the way it was before COVID.

Kathryn Terrell

Sent From LAURA HUNT to the Board of Supervisors on 11/11/2021 8:55:21 PM

Dear Board of Supervisors,

Subject: Please reopen JFK Drive

I urge you to support returning John F. Kennedy Drive to its pre-COVID conditions, with all roadways open to vehicle traffic and street closures on Sundays, holidays, and some Saturdays. I haven't been able to enjoy Golden Gate Park with JFK Drive closed 24/7. Everyone should be able to access Golden Gate Park. We need your voice on this issue!

LAURA HUNT

Sent From Ankit Sahu to the Board of Supervisors on 11/11/2021 8:52:45 PM

Dear Board of Supervisors,

Subject: JFK Drive

The 24/7 closure of JFK drive has left many people unable to access Golden Gate Park and its institutions. The current closure is for those who live close enough, have the money to pay for parking, or are able bodied enough to travel on foot or bicycle. We need to go back to the compromise that was struck and reopen JFK as it was before the pandemic!

Ankit Sahu

Sent From Betty Kohlenberg to the Board of Supervisors on 11/11/2021 8:52:35 PM

Dear Board of Supervisors,

Subject: Reopen JFK

San Franciscans of all ages and abilities love Golden Gate Park. We all need access to the Park! JFK Drive should be reopened to the way it was before COVID.

Betty Kohlenberg

Sent From Sonia Dyer to the Board of Supervisors on 11/11/2021 8:52:20 PM

Dear Board of Supervisors,

Subject: JFK Drive

The current closure of JFK Drive severely impacts people with disabilities, seniors, and communities not directly neighboring Golden Gate Park. As we emerge from COVID, it's time to reopen JFK Drive. Golden Gate Park belongs to the people of San Francisco, not just a few. I strongly encourage you to support JFK Drive returning to the conditions pre-COVID, with all roadways open to vehicle traffic and street closures on Sundays, holidays and Saturdays, 6 months of the year.

Sonia Dyer

Sent From Marty Bigos to the Board of Supervisors on 11/11/2021 8:51:57 PM

Dear Board of Supervisors,

Subject: Please reopen JFK Drive

I urge you to support returning John F. Kennedy Drive to its pre-COVID conditions, with all roadways open to vehicle traffic and street closures on Sundays, holidays, and some Saturdays. I haven't been able to enjoy Golden Gate Park with JFK Drive closed 24/7. Everyone should be able to access Golden Gate Park. We need your voice on this issue!

Marty Bigos

Sent From Hemangini Parikh to the Board of Supervisors on 11/11/2021 8:50:26 PM

Dear Board of Supervisors,

Subject: Golden Gate Park

It's time for John F. Kennedy Drive to reopen. Golden Gate Park is a critical open space that everyone should be able to visit. I urge you to support JFK Drive returning to the conditions pre-COVID, with all roadways open to vehicle traffic and street closures on Sundays and some Saturdays as it was before

Hemangini Parikh

Sent From Purvi Sahu to the Board of Supervisors on 11/11/2021 8:49:45 PM

Dear Board of Supervisors,

Subject: Please reopen JFK Drive

I urge you to support returning John F. Kennedy Drive to its pre-COVID conditions, with all roadways open to vehicle traffic and street closures on Sundays, holidays, and some Saturdays. I haven't been able to enjoy Golden Gate Park with JFK Drive closed 24/7. Everyone should be able to access Golden Gate Park. We need your voice on this issue!

Purvi Sahu

Sent From Ken Reuther to the Board of Supervisors on 11/11/2021 8:48:22 PM

Dear Board of Supervisors,

Subject: Golden Gate Park

It's time for John F. Kennedy Drive to reopen. Golden Gate Park is a critical open space that everyone should be able to visit. I urge you to support JFK Drive returning to the conditions pre-COVID, with all roadways open to vehicle traffic and street closures on Sundays and some Saturdays as it was before

Ken Reuther

Sent From Karen Coggeshall to the Board of Supervisors on 11/11/2021 8:47:54 PM

Dear Board of Supervisors,

Subject: JFK Drive

The current closure of JFK Drive severely impacts people with disabilities, seniors, and communities not directly neighboring Golden Gate Park. As we emerge from COVID, it's time to reopen JFK Drive. Golden Gate Park belongs to the people of San Francisco, not just a few. I strongly encourage you to support JFK Drive returning to the conditions pre-COVID, with all roadways open to vehicle traffic and street closures on Sundays, holidays and Saturdays, 6 months of the year.

Karen Coggeshall

Sent From Wayne Wiggins to the Board of Supervisors on 11/11/2021 8:47:01 PM

Dear Board of Supervisors,

Subject: JFK Drive

The current closure of JFK Drive severely impacts people with disabilities, seniors, and communities not directly neighboring Golden Gate Park. As we emerge from COVID, it's time to reopen JFK Drive. Golden Gate Park belongs to the people of San Francisco, not just a few. I strongly encourage you to support JFK Drive returning to the conditions pre-COVID, with all roadways open to vehicle traffic and street closures on Sundays, holidays and Saturdays, 6 months of the year.

Wayne Wiggins

Sent From Tillie Lee to the Board of Supervisors on 11/11/2021 8:46:48 PM

Dear Board of Supervisors,

Subject: Please reopen JFK Drive

I urge you to support returning John F. Kennedy Drive to its pre-COVID conditions, with all roadways open to vehicle traffic and street closures on Sundays, holidays, and some Saturdays. I haven't been able to enjoy Golden Gate Park with JFK Drive closed 24/7. Everyone should be able to access Golden Gate Park. We need your voice on this issue!

Tillie Lee

Sent From Lynna Kaplan to the Board of Supervisors on 11/11/2021 8:45:54 PM

Dear Board of Supervisors,

Subject: Reopen JFK

My husband and I are unable to visit the deYoung , Academy of Sciences, Japanese Tea Garden, and Botanical Garden as they are inaccessible without access to JFK Drive. Parking options are limited and laborious for us. JFK Drive should be reopened to the way it was before COVID.

Lynna Kaplan

Sent From Alice Oshiki to the Board of Supervisors on 11/11/2021 8:43:58 PM

Dear Board of Supervisors,

Subject: JFK

A compromise for John F. Kennedy Drive was reached in 2007 that allowed all users of Golden Gate Park to share the roads. It is time to reopen JFK Drive back to the way it was before COVID. The select few that are the most vocal are doing us all a disservice that want a reasonable compromise. Please reopen JFK Drive like it was before COVID!

Alice Oshiki

Sent From Jane Elias to the Board of Supervisors on 11/11/2021 8:41:55 PM

Dear Board of Supervisors,

Subject: JFK Drive

The 24/7 closure of JFK drive has left many people unable to access Golden Gate Park and its institutions. The current closure is for those who live close enough, have the money to pay for parking, or are able bodied enough to travel on foot or bicycle. We need to go back to the compromise that was struck and reopen JFK as it was before the pandemic!

Jane Elias

Sent From R Watts to the Board of Supervisors on 11/11/2021 8:41:30 PM

Dear Board of Supervisors,

Subject: Golden Gate Park

It's time for John F. Kennedy Drive to reopen. Golden Gate Park is a critical open space that everyone should be able to visit. I urge you to support JFK Drive returning to the conditions pre-COVID, with all roadways open to vehicle traffic and street closures on Sundays and some Saturdays as it was before

R Watts

Sent From Laura Flink to the Board of Supervisors on 11/11/2021 8:38:08 PM

Dear Board of Supervisors,

Subject: JFK Drive

The current closure of JFK Drive severely impacts people with disabilities, seniors, and communities not directly neighboring Golden Gate Park. As we emerge from COVID, it's time to reopen JFK Drive. Golden Gate Park belongs to the people of San Francisco, not just a few. I strongly encourage you to support JFK Drive returning to the conditions pre-COVID, with all roadways open to vehicle traffic and street closures on Sundays, holidays and Saturdays, 6 months of the year.

Laura Flink

Sent From Eric Stevens to the Board of Supervisors on 11/11/2021 8:37:07 PM

Dear Board of Supervisors,

Subject: Please reopen JFK Drive

I urge you to support returning John F. Kennedy Drive to its pre-COVID conditions, with all roadways open to vehicle traffic and street closures on Sundays, holidays, and some Saturdays. I haven't been able to enjoy Golden Gate Park with JFK Drive closed 24/7. Everyone should be able to access Golden Gate Park. We need your voice on this issue!

Eric Stevens

Sent From hap heer to the Board of Supervisors on 11/11/2021 8:36:28 PM

Dear Board of Supervisors,

Subject: Reopen JFK Drive

I fully support bicyclist and pedestrian safety. That's why I am asking you to reopen JFK Drive to how it was before COVID. It is closed all Sundays and half of the Saturdays every year, with ample bike lines and pedestrian walkways each day of the week. We need to balance equity AND safety!

hap heer

Sent From Andria Tay to the Board of Supervisors on 11/11/2021 8:36:03 PM

Dear Board of Supervisors,

Subject: JFK Drive access

A compromise for John F. Kennedy Drive was reached in 2007 that allowed all users of Golden Gate Park to share the roads. It is time to reopen JFK Drive back to the way it was before COVID. The select few that are the most vocal are doing us all a disservice that want a reasonable compromise. Please reopen JFK Drive like it was before COVID! Thank you, Andria

Andria Tay

Sent From Robert Leonard to the Board of Supervisors on 11/11/2021 8:35:55 PM

Dear Board of Supervisors,

Subject: Please reopen JFK Drive

I urge you to support returning John F. Kennedy Drive to its pre-COVID conditions, with all roadways open to vehicle traffic and street closures on Sundays, holidays, and some Saturdays. I haven't been able to enjoy Golden Gate Park with JFK Drive closed 24/7. Everyone should be able to access Golden Gate Park. We need your voice on this issue!

Robert Leonard

Sent From Charlene Morita to the Board of Supervisors on 11/11/2021 8:35:45 PM

Dear Board of Supervisors,

Subject: JFK

A compromise for John F. Kennedy Drive was reached in 2007 that allowed all users of Golden Gate Park to share the roads. It is time to reopen JFK Drive back to the way it was before COVID. The select few that are the most vocal are doing us all a disservice that want a reasonable compromise. Please reopen JFK Drive like it was before COVID!

Charlene Morita

Sent From Ying Ying Wu to the Board of Supervisors on 11/11/2021 8:35:33 PM

Dear Board of Supervisors,

Subject: Reopen JFK Drive

I fully support bicyclist and pedestrian safety. That's why I am asking you to reopen JFK Drive to how it was before COVID. It is closed all Sundays and half of the Saturdays every year, with ample bike lines and pedestrian walkways each day of the week. We need to balance equity AND safety!

Ying Ying Wu

Sent From JEFF EBY to the Board of Supervisors on 11/11/2021 8:33:48 PM

Dear Board of Supervisors,

Subject: JFK

A compromise for John F. Kennedy Drive was reached in 2007 that allowed all users of Golden Gate Park to share the roads. It is time to reopen JFK Drive back to the way it was before COVID. The select few that are the most vocal are doing us all a disservice that want a reasonable compromise. Please reopen JFK Drive like it was before COVID!

JEFF EBY

Sent From Carol Soker to the Board of Supervisors on 11/11/2021 8:33:38 PM

Dear Board of Supervisors,

Subject: Support a JFK Drive compromise!

I do not attend the museum as often as I would like due to the parking problems. The garage is way over my budget. I used to get there early and park on JFK and hoped to be able to do that again. I urge you to restore access to Golden Gate Park as it was before the pandemic.

Carol Soker

Sent From Dick Klein to the Board of Supervisors on 11/11/2021 8:32:36 PM

Dear Board of Supervisors,

Subject: Reopen JFK Drive

I fully support bicyclist and pedestrian safety. That's why I am asking you to reopen JFK Drive to how it was before COVID. It is closed all Sundays and half of the Saturdays every year, with ample bike lines and pedestrian walkways each day of the week. We need to balance equity AND safety!

Dick Klein

Sent From Don Garlow to the Board of Supervisors on 11/11/2021 8:32:18 PM

Dear Board of Supervisors,

Subject: Reopen JFK Drive

I fully support bicyclist and pedestrian safety. That's why I am asking you to reopen JFK Drive to how it was before COVID. It is closed all Sundays and half of the Saturdays every year, with ample bike lines and pedestrian walkways each day of the week. We need to balance equity AND safety!

Don Garlow

Sent From Nancy Sakamoto to the Board of Supervisors on 11/11/2021 8:31:33 PM

Dear Board of Supervisors,

Subject: JFK

Ableism and gatekeeping have no place in San Francisco. The current closure of JFK Drive is unfortunately both of those things. The time for 'close first, ask questions later' is over. It is time to revert back to the compromise that was struck over a decade ago and restore access for all to Golden Gate Park.

Nancy Sakamoto

Sent From Laura Julian to the Board of Supervisors on 11/11/2021 8:31:02 PM

Dear Board of Supervisors,

Subject: Reopen JFK

San Franciscans of all ages and abilities love Golden Gate Park. We all need access to the Park! JFK Drive should be reopened to the way it was before COVID.

Laura Julian

Sent From Francoise Rothstein to the Board of Supervisors on 11/11/2021 8:29:25 PM

Dear Board of Supervisors,

Subject: JFK Drive

The 24/7 closure of JFK drive has left many people unable to access Golden Gate Park and its institutions. The current closure is for those who live close enough, have the money to pay for parking, or are able bodied enough to travel on foot or bicycle. We need to go back to the compromise that was struck and reopen JFK as it was before the pandemic!

Francoise Rothstein

Sent From Eric Douglass to the Board of Supervisors on 11/11/2021 8:29:05 PM

Dear Board of Supervisors,

Subject: JFK

A compromise for John F. Kennedy Drive was reached in 2007 that allowed all users of Golden Gate Park to share the roads. It is time to reopen JFK Drive back to the way it was before COVID. The select few that are the most vocal are doing us all a disservice that want a reasonable compromise. Please reopen JFK Drive like it was before COVID!

Eric Douglass

Sent From Pamela Leith to the Board of Supervisors on 11/11/2021 8:28:54 PM

Dear Board of Supervisors,

Subject: Reopen JFK Drive

I fully support bicyclist and pedestrian safety. That's why I am asking you to reopen JFK Drive to how it was before COVID. It is closed all Sundays and half of the Saturdays every year, with ample bike lines and pedestrian walkways each day of the week. We need to balance equity AND safety!

Pamela Leith

Sent From Diane Correia to the Board of Supervisors on 11/11/2021 8:28:53 PM

Dear Board of Supervisors,

Subject: JFK

A compromise for John F. Kennedy Drive was reached in 2007 that allowed all users of Golden Gate Park to share the roads. It is time to reopen JFK Drive back to the way it was before COVID. The select few that are the most vocal are doing us all a disservice that want a reasonable compromise. Please reopen JFK Drive like it was before COVID!

Diane Correia

Sent From Judith Grinberg to the Board of Supervisors on 11/11/2021 8:27:48 PM

Dear Board of Supervisors,

Subject: Reopen JFK Drive

I fully support bicyclist and pedestrian safety. That's why I am asking you to reopen JFK Drive to how it was before COVID. It is closed all Sundays and half of the Saturdays every year, with ample bike lines and pedestrian walkways each day of the week. We need to balance equity AND safety!

Judith Grinberg

Sent From Dennis Gregg to the Board of Supervisors on 11/11/2021 8:27:04 PM

Dear Board of Supervisors,

Subject: JFK

A compromise for John F. Kennedy Drive was reached in 2007 that allowed all users of Golden Gate Park to share the roads. It is time to reopen JFK Drive back to the way it was before COVID. The select few that are the most vocal are doing us all a disservice that want a reasonable compromise. Please reopen JFK Drive like it was before COVID!

Dennis Gregg

Sent From Kevin McHenry to the Board of Supervisors on 11/11/2021 8:26:19 PM

Dear Board of Supervisors,

Subject: Reopen JFK

JFK Drive should be reopened to the way it was before COVID. As a long time visitor and donor to the institutions in Golden Gate Park and frequent visitor to the Park, we need JFK Drive open.

Kevin McHenry

Sent From Renee Goldstein to the Board of Supervisors on 11/11/2021 8:26:03 PM

Dear Board of Supervisors,

Subject: Reopen JFK Drive

I fully support bicyclist and pedestrian safety. That's why I am asking you to reopen JFK Drive to how it was before COVID. It is closed all Sundays and half of the Saturdays every year, with ample bike lines and pedestrian walkways each day of the week. We need to balance equity AND safety!

Renee Goldstein

Sent From Eva Atkin to the Board of Supervisors on 11/11/2021 8:24:33 PM

Dear Board of Supervisors,

Subject: Golden Gate Park

All families from around the City deserve access to Golden Gate Park. We must reopen JFK Drive to make access to Golden Gate Park a reality. Not all can take public transportation or walk/bike to Golden Gate Park. Access isn't the same for everybody! JFK Drive should be open like it was pre-pandemic.

Eva Atkin

Sent From Jane Ginsburg to the Board of Supervisors on 11/11/2021 8:23:27 PM

Dear Board of Supervisors,

Subject: Golden Gate Park

All families from around the City deserve access to Golden Gate Park. We must reopen JFK Drive to make access to Golden Gate Park a reality. Not all can take public transportation or walk/bike to Golden Gate Park. Access isn't the same for everybody! JFK Drive should be open like it was pre-pandemic.

Jane Ginsburg

Sent From Karen Cassel to the Board of Supervisors on 11/11/2021 8:22:06 PM

Dear Board of Supervisors,

Subject: Please reopen JFK Drive

I urge you to support returning John F. Kennedy Drive to its pre-COVID conditions, with all roadways open to vehicle traffic and street closures on Sundays, holidays, and some Saturdays. We need your voice on this issue!

Karen Cassel

Sent From Shaaron Murphy to the Board of Supervisors on 11/11/2021 8:21:45 PM

Dear Board of Supervisors,

Subject: Golden Gate Park

It's time for John F. Kennedy Drive to reopen. Golden Gate Park is a critical open space that everyone should be able to visit. I urge you to support JFK Drive returning to the conditions pre-COVID, with all roadways open to vehicle traffic and street closures on Sundays and some Saturdays as it was before

Shaaron Murphy

Sent From Jonathan Lewis to the Board of Supervisors on 11/11/2021 8:21:22 PM

Dear Board of Supervisors,

Subject: Please reopen JFK Drive

I urge you to support returning John F. Kennedy Drive to its pre-COVID conditions, with all roadways open to vehicle traffic and street closures on Sundays, holidays, and some Saturdays. I haven't been able to enjoy Golden Gate Park with JFK Drive closed 24/7. Everyone should be able to access Golden Gate Park. We need your voice on this issue!

Jonathan Lewis

Sent From Artana De Carlo to the Board of Supervisors on 11/11/2021 8:20:35 PM

Dear Board of Supervisors,

Subject: Golden Gate Park

It's time for John F. Kennedy Drive to reopen. Golden Gate Park is a critical open space that everyone should be able to visit. To do otherwise is ableist and doesn't serve all the citizens of San Francisco but only the privileged. I urge you to support JFK Drive returning to the conditions pre-COVID, with all roadways open to vehicle traffic and street closures on Sundays and some Saturdays as it was before

Artana De Carlo

Sent From Candace Gianni to the Board of Supervisors on 11/11/2021 8:18:42 PM

Dear Board of Supervisors,

Subject: Reopen JFK Drive

I grew up going to the park an Museums with my family. I still attending events a visiting the park. I think to maintain access for all the park needs to go back to the way it was before Covid-19. The Sunday and holiday closure and few Saturday's are okay but many people need to park close and use the available parking that existed before. I live out of town now but am a member of the Deyoung and Academy of Sciences. But being a child of the ~50's am not a mobile as I used to be and need as other walk to get there. Going back to the previous schedule would make it equitable for all.

Candace Gianni

Sent From Janet Hardie to the Board of Supervisors on 11/11/2021 8:17:28 PM

Dear Board of Supervisors,

Subject: Reopen JFK Drive

I fully support bicyclist and pedestrian safety. That's why I am asking you to reopen JFK Drive to how it was before COVID. It is closed all Sundays and half of the Saturdays every year, with ample bike lines and pedestrian walkways each day of the week. We need to balance equity AND safety!

Janet Hardie

Sent From Barbara De Vault to the Board of Supervisors on 11/11/2021 8:16:43 PM

Dear Board of Supervisors,

Subject: Reopen JFK Drive

I fully support bicyclist and pedestrian safety. That's why I am asking you to reopen JFK Drive to how it was before COVID. It is closed all Sundays and half of the Saturdays every year, with ample bike lanes and pedestrian walkways each day of the week. We need to balance equity AND safety! I don't live in SF but I enjoy the museums. I am handicapped and need to park close to the museums. I can't afford the garage. Please open the street so I can use the handicapped parking spaces. Thank you

Barbara De Vault

Sent From Jacquelyn Paull to the Board of Supervisors on 11/11/2021 8:16:04 PM

Dear Board of Supervisors,

Subject: JFK Drive

The 24/7 closure of JFK drive has left many people unable to access Golden Gate Park and its institutions. The current closure is for those who live close enough, have the money to pay for parking, or are able bodied enough to travel on foot or bicycle. We need to go back to the compromise that was struck and reopen JFK as it was before the pandemic!

Jacquelyn Paull

Sent From Margee Robinson to the Board of Supervisors on 11/11/2021 8:14:43 PM

Dear Board of Supervisors,

Subject: JFK Drive

The current closure of JFK Drive severely impacts people with disabilities, seniors, and communities not directly neighboring Golden Gate Park. As we emerge from COVID, it's time to reopen JFK Drive. Golden Gate Park belongs to the people of San Francisco, not just a few. I strongly encourage you to support JFK Drive returning to the conditions pre-COVID, with all roadways open to vehicle traffic and street closures on Sundays, holidays and Saturdays, 6 months of the year.

Margee Robinson

Sent From Charlie Black to the Board of Supervisors on 11/11/2021 8:12:27 PM

Dear Board of Supervisors,

Subject: JFK Drive

The 24/7 closure of JFK drive has left many people unable to access Golden Gate Park and its institutions. The current closure is for those who live close enough, have the money to pay for parking, or are able bodied enough to travel on foot or bicycle. We need to go back to the compromise that was struck and reopen JFK as it was before the pandemic!

Charlie Black

Sent From Christina Solomon to the Board of Supervisors on 11/11/2021 8:10:38 PM

Dear Board of Supervisors,

Subject: Golden Gate Park

All families from around the City deserve access to Golden Gate Park. We must reopen JFK Drive to make access to Golden Gate Park a reality. Not all can take public transportation or walk/bike to Golden Gate Park. Access isn't the same for everybody! JFK Drive should be open like it was pre-pandemic.

Christina Solomon

Sent From Jacqui Argyres to the Board of Supervisors on 11/11/2021 8:09:40 PM

Dear Board of Supervisors,

Subject: Reopen JFK

San Franciscans of all ages and abilities love Golden Gate Park. We all need access to the Park! JFK Drive should be reopened to the way it was before COVID.

Jacqui Argyres

Sent From L Baranda Larin to the Board of Supervisors on 11/11/2021 8:09:33 PM

Dear Board of Supervisors,

Subject: JFK

Ableism and gatekeeping have no place in San Francisco. The current closure of JFK Drive is unfortunately both of those things. The time for 'close first, ask questions later' is over. It is time to revert back to the compromise that was struck over a decade ago and restore access for all to Golden Gate Park.

L Baranda Larin

Sent From Mark Cooper to the Board of Supervisors on 11/11/2021 8:09:10 PM

Dear Board of Supervisors,

Subject: JFK Drive

RESTORE PRE-PANDEMIC OPEN-CLOSE SCHEDULE FOR JFK DRIVE! A compromise for John F. Kennedy Drive was reached in 2007 that allowed all users of Golden Gate Park to share the roads. It is time to reopen JFK Drive back to the way it was before COVID. The select few that are the most vocal are doing us all a disservice that want a reasonable compromise. Please reopen JFK Drive like it was before COVID!

Mark Cooper

Sent From Sophie Ng to the Board of Supervisors on 11/11/2021 8:08:18 PM

Dear Board of Supervisors,

Subject: JFK Drive

The current closure of JFK Drive severely impacts people with disabilities, seniors, and communities not directly neighboring Golden Gate Park. As we emerge from COVID, it's time to reopen JFK Drive. Golden Gate Park belongs to the people of San Francisco, not just a few. I strongly encourage you to support JFK Drive returning to the conditions pre-COVID, with all roadways open to vehicle traffic and street closures on Sundays, holidays and Saturdays, 6 months of the year.

Sophie Ng

Sent From Jean Warner to the Board of Supervisors on 11/11/2021 8:07:46 PM

Dear Board of Supervisors,

Subject: Reopen JFK

San Franciscans of all ages and abilities love Golden Gate Park. We all need access to the Park! JFK Drive should be reopened to the way it was before COVID.

Jean Warner

Sent From Mary Lee Cole to the Board of Supervisors on 11/11/2021 8:07:46 PM

Dear Board of Supervisors,

Subject: Golden Gate Park

It's time for John F. Kennedy Drive to reopen. Golden Gate Park is a critical open space that everyone should be able to visit. I urge you to support JFK Drive returning to the conditions pre-COVID, with all roadways open to vehicle traffic and street closures on Sundays and some Saturdays as it was before

Mary Lee Cole

Sent From Sherry Lembke to the Board of Supervisors on 11/11/2021 8:06:53 PM

Dear Board of Supervisors,

Subject: Reopen JFK

San Franciscans of all ages and abilities love Golden Gate Park. We all need access to the Park! JFK Drive should be reopened to the way it was before COVID.

Sherry Lembke

Sent From Mary Renner to the Board of Supervisors on 11/11/2021 8:06:45 PM

Dear Board of Supervisors,

Subject: Support a JFK Drive compromise!

I support a Golden Gate Park that is accessible to everyone. We all agree that bicyclists and pedestrians should have access to Golden Gate Park, but we need to balance that with access for everyone else. I urge you to restore access to Golden Gate Park as it was before the pandemic.

Mary Renner

Sent From Greg Hubit to the Board of Supervisors on 11/11/2021 8:06:07 PM

Dear Board of Supervisors,

Subject: Please reopen JFK Drive

I urge you to support returning John F. Kennedy Drive to its pre-COVID conditions, with all roadways open to vehicle traffic and street closures on Sundays, holidays, and some Saturdays. I haven't been able to enjoy Golden Gate Park with JFK Drive closed 24/7. Everyone should be able to access Golden Gate Park. We need your voice on this issue!

Greg Hubit

Sent From Cort Benningfield to the Board of Supervisors on 11/11/2021 8:05:26 PM

Dear Board of Supervisors,

Subject: Reopen JFK Drive

I am asking you to reopen JFK Drive to how it was before COVID where It was closed on Sundays and half of the Saturdays every year. We need to balance equity AND safety! There are ample bike lines and pedestrian walkways each day of the week.

Cort Benningfield

Sent From April Yarahmadi to the Board of Supervisors on 11/11/2021 8:05:13 PM

Dear Board of Supervisors,

Subject: Please reopen JFK Drive

I urge you to support returning John F. Kennedy Drive to its pre-COVID conditions, with all roadways open to vehicle traffic and street closures on Sundays, holidays, and some Saturdays. I haven't been able to enjoy Golden Gate Park with JFK Drive closed 24/7. Everyone should be able to access Golden Gate Park. We need your voice on this issue!

April Yarahmadi

Sent From Judy Toupin to the Board of Supervisors on 11/11/2021 8:03:50 PM

Dear Board of Supervisors,

Subject: Golden Gate Park

It's time for John F. Kennedy Drive to reopen. Golden Gate Park is a critical open space that everyone should be able to visit. As older San Franciscans, My husband & I like to get out, but our walking range is getting shorter. Please keep roads open for everyone not just for bicyclists & motorized scooters! There's plenty of room for everyone in the park. Weekend shutdowns is enough! I urge you to support JFK Drive returning to the conditions pre-COVID, with all roadways open to vehicle traffic and street closures on Sundays and some Saturdays as it was before

Judy Toupin

Sent From Peter Horn to the Board of Supervisors on 11/11/2021 8:03:25 PM

Dear Board of Supervisors,

Subject: Reopen JFK Drive

I fully support bicyclist and pedestrian safety. That's why I am asking you to reopen JFK Drive to how it was before COVID. It is closed all Sundays and half of the Saturdays every year, with ample bike lines and pedestrian walkways each day of the week. We need to balance equity AND safety!

Peter Horn

Sent From MARYLEE SILVERMAN to the Board of Supervisors on 11/11/2021 8:02:45 PM

Dear Board of Supervisors,

Subject: JFK Drive

The 24/7 closure of JFK drive has left many people unable to access Golden Gate Park and its institutions. The current closure is for those who live close enough, have the money to pay for parking, or are able bodied enough to travel on foot or bicycle. We need to go back to the compromise that was struck and reopen JFK as it was before the pandemic!

MARYLEE SILVERMAN

Sent From Gina Saba to the Board of Supervisors on 11/11/2021 8:02:32 PM

Dear Board of Supervisors,

Subject: Reopen JFK Drive

My daughter and I visit UCSF every other month from Bakersfield, CA. We look forward to visiting de Young Museum and sometimes we just drive around. This was before the pandemic closure. We miss the drive! Please consider reopening the JFK drive and support access for families that struggle to walk. I fully support bicyclist and pedestrian safety. That's why I am asking you to reopen JFK Drive to how it was before COVID. It is closed all Sundays and half of the Saturdays every year, with ample bike lines and pedestrian walkways each day of the week. We need to balance equity AND safety!

Gina Saba

Sent From Karen Marshall to the Board of Supervisors on 11/11/2021 8:00:51 PM

Dear Board of Supervisors,

Subject: JFK

The current closure of JFK Drive should not be made permanent. Parking in SF is already such an issue and this makes it worse. Please restore access for all to Golden Gate Park.

Karen Marshall

Sent From Roy Chen to the Board of Supervisors on 11/11/2021 7:59:33 PM

Dear Board of Supervisors,

Subject: JFK Drive

The current closure of JFK Drive severely impacts people with disabilities, seniors, and communities not directly neighboring Golden Gate Park. As we emerge from COVID, it's time to reopen JFK Drive. Golden Gate Park belongs to the people of San Francisco, not just a few. I strongly encourage you to support JFK Drive returning to the conditions pre-COVID, with all roadways open to vehicle traffic and street closures on Sundays, holidays and Saturdays, 6 months of the year.

Roy Chen

Sent From Austin Hills to the Board of Supervisors on 11/11/2021 7:59:32 PM

Dear Board of Supervisors,

Subject: Reopen JFK Drive

I fully support bicyclist and pedestrian safety. That's why I am asking you to reopen JFK Drive to how it was before COVID. It is closed all Sundays and half of the Saturdays every year, with ample bike lines and pedestrian walkways each day of the week. We need to balance equity AND safety!

Austin Hills

Sent From Tessa Spargo to the Board of Supervisors on 11/11/2021 7:59:02 PM

Dear Board of Supervisors,

Subject: Reopen JFK Drive

I fully support bicyclist and pedestrian safety. That's why I am asking you to reopen JFK Drive to how it was before COVID. It is closed all Sundays and half of the Saturdays every year, with ample bike lines and pedestrian walkways each day of the week. We need to balance equity AND safety!

Tessa Spargo

Sent From Alice Baldocchi to the Board of Supervisors on 11/11/2021 7:57:05 PM

Dear Board of Supervisors,

Subject: Reopen JFK Drive

I fully support bicyclist and pedestrian safety. That's why I am asking you to reopen JFK Drive to how it was before COVID. It is closed all Sundays and half of the Saturdays every year, with ample bike lines and pedestrian walkways each day of the week. We need to balance equity AND safety!

Alice Baldocchi

Sent From Andrew Fedurek to the Board of Supervisors on 11/11/2021 7:56:56 PM

Dear Board of Supervisors,

Subject: Golden Gate Park

It's time for John F. Kennedy Drive to reopen. Golden Gate Park is a critical open space that everyone should be able to visit. I urge you to support JFK Drive returning to the conditions pre-COVID, with all roadways open to vehicle traffic and street closures on Sundays and some Saturdays as it was before

Andrew Fedurek

Sent From Carol Vistnes to the Board of Supervisors on 11/11/2021 7:56:34 PM

Dear Board of Supervisors,

Subject: Please reopen JFK Drive

I urge you to support returning John F. Kennedy Drive to its pre-COVID conditions, with all roadways open to vehicle traffic and street closures on Sundays, holidays, and some Saturdays. I haven't been able to enjoy Golden Gate Park with JFK Drive closed 24/7. Everyone should be able to access Golden Gate Park. We need your voice on this issue!

Carol Vistnes

Sent From Daniel Sparks to the Board of Supervisors on 11/11/2021 7:56:34 PM

Dear Board of Supervisors,

Subject: Reopen JFK

San Franciscans of all ages and abilities love Golden Gate Park. We all need access to the Park! JFK Drive should be reopened to the way it was before COVID.

Daniel Sparks

Sent From Karin Werner to the Board of Supervisors on 11/11/2021 7:56:05 PM

Dear Board of Supervisors,

Subject: Please reopen JFK Drive

I urge you to support returning John F. Kennedy Drive to its pre-COVID conditions, with all roadways open to vehicle traffic and street closures on Sundays, holidays, and some Saturdays. I haven't been able to enjoy Golden Gate Park with JFK Drive closed 24/7. Everyone should be able to access Golden Gate Park. We need your voice on this issue!

Karin Werner

Sent From Alexandra Yudovich to the Board of Supervisors on 11/11/2021 7:56:04 PM

Dear Board of Supervisors,

Subject: Reopen JFK

San Franciscans of all ages and abilities love Golden Gate Park. We all need access to the Park! JFK Drive should be reopened to the way it was before COVID.

Alexandra Yudovich

Sent From John Andrew to the Board of Supervisors on 11/11/2021 7:55:49 PM

Dear Board of Supervisors,

Subject: Reopen JFK

San Franciscans of all ages and abilities love Golden Gate Park. We all need access to the Park! JFK Drive should be reopened to the way it was before COVID.

John Andrew

Sent From Linda Rude to the Board of Supervisors on 11/11/2021 7:54:42 PM

Dear Board of Supervisors,

Subject: Please reopen JFK Drive

I urge you to support returning John F. Kennedy Drive to its pre-COVID conditions, with all roadways open to vehicle traffic and street closures on Sundays, holidays, and some Saturdays. I haven't been able to enjoy Golden Gate Park with JFK Drive closed 24/7. Everyone should be able to access Golden Gate Park. We need your voice on this issue!

Linda Rude

Sent From Loretta Yurkov to the Board of Supervisors on 11/11/2021 7:54:35 PM

Dear Board of Supervisors,

Subject: JFK Drive

The current closure of JFK Drive severely impacts people with disabilities, seniors, and communities not directly neighboring Golden Gate Park. As we emerge from COVID, it's time to reopen JFK Drive. Golden Gate Park belongs to the people of San Francisco, not just a few. I strongly encourage you to support JFK Drive returning to the conditions pre-COVID, with all roadways open to vehicle traffic and street closures on Sundays, holidays and Saturdays, 6 months of the year.

Loretta Yurkov

Sent From Rhonwyn House to the Board of Supervisors on 11/11/2021 7:53:46 PM

Dear Board of Supervisors,

Subject: Reopen JFK Drive

Im a 78 year old member of the deYoung Museum who lives in Marin. I'm also disabled and need every ounce of energy to make it thru the galleries which I visit regularly. I and many others like me need easy access to the museum. PLEASE!! Keep the drive open the way it was before the pandemic for EVERYONE to enjoy, not just cyclists, skaters. They can have it on Sundays the way it was before. Thank you for your vote to return JFK Dr to pre-pandemic useage!!

Rhonwyn House

Sent From Thomas Ward to the Board of Supervisors on 11/11/2021 7:53:20 PM

Dear Board of Supervisors,

Subject: JFK Drive

The current closure of JFK Drive severely impacts people with disabilities, seniors, and communities not directly neighboring Golden Gate Park. As we emerge from COVID, it's time to reopen JFK Drive. Golden Gate Park belongs to the people of San Francisco, not just a few. I strongly encourage you to support JFK Drive returning to the conditions pre-COVID, with all roadways open to vehicle traffic and street closures on Sundays, holidays and Saturdays, 6 months of the year.

Thomas Ward

Sent From Rebecca Maloney to the Board of Supervisors on 11/11/2021 7:52:31 PM

Dear Board of Supervisors,

Subject: Please reopen JFK Drive

I urge you to support returning John F. Kennedy Drive to its pre-COVID conditions, with all roadways open to vehicle traffic and street closures on Sundays, holidays, and some Saturdays. I haven't been able to enjoy Golden Gate Park with JFK Drive closed 24/7. Everyone should be able to access Golden Gate Park. We need your voice on this issue!

Rebecca Maloney

Sent From Mark HEITNER to the Board of Supervisors on 11/11/2021 7:52:28 PM

Dear Board of Supervisors,

Subject: Reopen JFK Drive

I fully support bicyclist and pedestrian safety. That's why I am asking you to reopen JFK Drive to how it was before COVID. It is closed all Sundays and half of the Saturdays every year, with ample bike lines and pedestrian walkways each day of the week. We need to balance equity AND safety!

Mark HEITNER

Sent From Maribel Mondragon to the Board of Supervisors on 11/11/2021 7:51:24 PM

Dear Board of Supervisors,

Subject: Reopen JFK Drive

I fully support bicyclist and pedestrian safety. That's why I am asking you to reopen JFK Drive to how it was before COVID. It is closed all Sundays and half of the Saturdays every year, with ample bike lines and pedestrian walkways each day of the week. We need to balance equity AND safety!

Maribel Mondragon

Sent From Susan Worden to the Board of Supervisors on 11/11/2021 7:50:40 PM

Dear Board of Supervisors,

Subject: Support a JFK Drive compromise!

I support a Golden Gate Park that is accessible I to everyone. We all agree that bicyclists and pedestrians should have access to Golden Gate Park, but we need to balance that with access for everyone else. I urge you to restore access to Golden Gate Park as it was before the pandemic. My sister and I both have disabilities. Please don't make it more difficult than it already is to visit the DeYoung and Academy of Science.

Susan Worden

Sent From Dave Charleston to the Board of Supervisors on 11/11/2021 7:50:29 PM

Dear Board of Supervisors,

Subject: Support a JFK Drive compromise!

I support a Golden Gate Park that is accessible to everyone. We all agree that bicyclists and pedestrians should have access to Golden Gate Park, but we need to balance that with access for everyone else. I urge you to restore access to Golden Gate Park as it was before the pandemic.

Dave Charleston

Sent From Kate Lucchese to the Board of Supervisors on 11/11/2021 7:49:18 PM

Dear Board of Supervisors,

Subject: Golden Gate Park

Older folks and those with disabilities need close curb access to reach the attractions in the park. It's time for John F. Kennedy Drive to reopen. Golden Gate Park is a critical open space that everyone should be able to visit. I urge you to support JFK Drive returning to the conditions pre-COVID, with all roadways open to vehicle traffic and street closures on Sundays and some Saturdays as it was before

Kate Lucchese

Sent From Barbara Styles to the Board of Supervisors on 11/11/2021 7:48:30 PM

Dear Board of Supervisors,

Subject: Golden Gate Park

All families from around the City deserve access to Golden Gate Park. We must reopen JFK Drive to make access to Golden Gate Park a reality. Not all can take public transportation or walk/bike to Golden Gate Park. Access isn't the same for everybody! JFK Drive should be open like it was pre-pandemic. Please open GGP, JFK Dr. from 8th Ave. to the 22nd exit cross over N & S. This will help individuals visit De Young Museum, Rose Garden, Stow Lake, Tea Gardens and the many walking paths into the redwood forest area. The garage is too expensive for most of us.

Barbara Styles

Sent From Autumn Monday to the Board of Supervisors on 11/11/2021 7:47:50 PM

Dear Board of Supervisors,

Subject: Reopen JFK Drive

I fully support bicyclist and pedestrian safety. That's why I am asking you to reopen JFK Drive to how it was before COVID. It is closed all Sundays and half of the Saturdays every year, with ample bike lines and pedestrian walkways each day of the week. We need to balance equity AND safety!

Autumn Monday

Sent From Gabriella Gardella to the Board of Supervisors on 11/11/2021 7:46:04 PM

Dear Board of Supervisors,

Subject: JFK

A compromise for John F. Kennedy Drive was reached in 2007 that allowed all users of Golden Gate Park to share the roads. It is time to reopen JFK Drive back to the way it was before COVID. The select few that are the most vocal are doing us all a disservice that want a reasonable compromise. Please reopen JFK Drive like it was before COVID!

Gabriella Gardella

Sent From Joelle Vossbrink to the Board of Supervisors on 11/11/2021 7:45:56 PM

Dear Board of Supervisors,

Subject: Please reopen JFK Drive

I urge you to support returning John F. Kennedy Drive to its pre-COVID conditions, with all roadways open to vehicle traffic and street closures on Sundays, holidays, and some Saturdays. I haven't been able to enjoy Golden Gate Park with JFK Drive closed 24/7. Everyone should be able to access Golden Gate Park. We need your voice on this issue! I am currently disabled and a dues paying member. I come from Marin when I can and find it difficult to park and too expensive for the garage.

Joelle Vossbrink

Sent From Marina Klochkov to the Board of Supervisors on 11/11/2021 7:43:10 PM

Dear Board of Supervisors,

Subject: JFK Drive

The 24/7 closure of JFK drive has left many people unable to access Golden Gate Park and its institutions. The current closure is for those who live close enough, have the money to pay for parking, or are able bodied enough to travel on foot or bicycle. We need to go back to the compromise that was struck and reopen JFK as it was before the pandemic!

Marina Klochkov

Sent From Andie Rice to the Board of Supervisors on 11/11/2021 7:42:50 PM

Dear Board of Supervisors,

Subject: Golden Gate Park

It's time for John F. Kennedy Drive to reopen. Golden Gate Park is a critical open space that everyone should be able to visit. I urge you to support JFK Drive returning to the conditions pre-COVID, with all roadways open to vehicle traffic and street closures on Sundays and some Saturdays as it was before.

Andie Rice

Sent From Raina Cohen to the Board of Supervisors on 11/11/2021 7:41:50 PM

Dear Board of Supervisors,

Subject: JFK Drive

The 24/7 closure of JFK drive has left many people unable to access Golden Gate Park and its institutions. The current closure is for those who live close enough, have the money to pay for parking, or are able bodied enough to travel on foot or bicycle. We need to go back to the compromise that was struck and reopen JFK as it was before the pandemic!

Raina Cohen

Sent From Carole Issel to the Board of Supervisors on 11/11/2021 7:41:41 PM

Dear Board of Supervisors,

Subject: Support a JFK Drive compromise!

I was born in San Francisco 78 years ago. I am still here. I support a Golden Gate Park that is accessible to everyone. We all agree that bicyclists and pedestrians should have access to Golden Gate Park, but we need to balance that with access for everyone else. As a senior citizen with limited movement I urge you to restore access to Golden Gate Park as it was before the pandemic.

Carole Issel

Sent From Gary Parks to the Board of Supervisors on 11/11/2021 7:41:12 PM

Dear Board of Supervisors,

Subject: Reopen JFK

I have visited Golden Gate Park frequently--enjoying its many attractions and amenities--for over 50 years. Though San Francisco has never been my physical home, it is one of my spiritual homes--nourishing me culturally, and aesthetically. I do believe that our society needs to be less auto-dependent, but drastic permanent closures of major access streets is not the answer. Use of the Parks' museums and gardens by people from other parts of the City, and from out of town, will decrease because of the resulting parking headache. JFK Drive should be reopened to the way it was before COVID.

Gary Parks

Sent From Greg Reeder to the Board of Supervisors on 11/11/2021 7:40:40 PM

Dear Board of Supervisors,

Subject: JFK

A compromise for John F. Kennedy Drive was reached in 2007 that allowed all users of Golden Gate Park to share the roads. It is time to reopen JFK Drive back to the way it was before COVID. The select few that are the most vocal are doing us all a disservice that want a reasonable compromise. Please reopen JFK Drive like it was before COVID!

Greg Reeder

Sent From Jeffrey Benningfield to the Board of Supervisors on 11/11/2021 7:40:30 PM

Dear Board of Supervisors,

Subject: JFK Drive

The 24/7 closure of JFK drive has left many people unable to access Golden Gate Park and its institutions. The current closure is for those who live close enough, have the money to pay for parking, or are able bodied enough to travel on foot or bicycle. We need to go back to the compromise that was struck and reopen JFK as it was before the pandemic!

Jeffrey Benningfield

Sent From Marilyn McCallum to the Board of Supervisors on 11/11/2021 7:39:54 PM

Dear Board of Supervisors,

Subject: JFK Drive

The current closure of JFK Drive severely impacts people with disabilities, seniors, and communities not directly neighboring Golden Gate Park. As we emerge from COVID, it's time to reopen JFK Drive. Golden Gate Park belongs to the people of San Francisco, not just a few. I strongly encourage you to support JFK Drive returning to the conditions pre-COVID, with all roadways open to vehicle traffic and street closures on Sundays, holidays and Saturdays, 6 months of the year.

Marilyn McCallum

Sent From STEPHANIE Miller to the Board of Supervisors on 11/11/2021 7:38:42 PM

Dear Board of Supervisors,

Subject: JFK Drive

The current closure of JFK Drive severely impacts people with disabilities, seniors, and communities not directly neighboring Golden Gate Park. As we emerge from COVID, it's time to reopen JFK Drive. Golden Gate Park belongs to the people of San Francisco, not just a few. I strongly encourage you to support JFK Drive returning to the conditions pre-COVID, with all roadways open to vehicle traffic and street closures on Sundays, holidays and Saturdays, 6 months of the year.

STEPHANIE Miller

Sent From Richard Lanzerotti to the Board of Supervisors on 11/11/2021 7:38:19 PM

Dear Board of Supervisors,

Subject: Reopen JFK

We fought hard in the past (Coalition to Keep the de Young in the Park) to rebuild our magnificent institutions in GG Park where millions of visitors go yearly. Attempts again by skaters, skate boarders, scooterists, bicyclists, and others present a severe threat that the deYoung, the CAS, the Japanese Tea Garden and Botanical Garden will lose vital visitors. Closing JFK Drive permanently will significantly affect the elderly, infirm, tourists, and multigenerational families who wish to visit. Closing JFK must not be allowed. Most sincerely, San Franciscans of all ages and abilities love Golden Gate Park. We all need access to the Park! JFK Drive should be reopened to the way it was before COVID.

Richard Lanzerotti

Sent From Jan Taradash to the Board of Supervisors on 11/11/2021 7:37:53 PM

Dear Board of Supervisors,

Subject: Please reopen JFK Drive

I urge you to support returning John F. Kennedy Drive to its pre-COVID conditions, with all roadways open to vehicle traffic and street closures on Sundays, holidays, and some Saturdays. I haven't been able to enjoy Golden Gate Park with JFK Drive closed 24/7. Everyone should be able to access Golden Gate Park. We need your voice on this issue!

Jan Taradash

Sent From Betty Rothaus to the Board of Supervisors on 11/11/2021 7:37:44 PM

Dear Board of Supervisors,

Subject: Reopen JFK

San Franciscans of all ages and abilities love Golden Gate Park. We all need access to the Park! JFK Drive should be reopened to the way it was before COVID.

Betty Rothaus

Sent From Robert Grant to the Board of Supervisors on 11/11/2021 7:37:42 PM

Dear Board of Supervisors,

Subject: JFK Drive

The 24/7 closure of JFK drive has left many people unable to access Golden Gate Park and its institutions. The current closure is for those who live close enough, have the money to pay for parking, or are able bodied enough to travel on foot or bicycle. We need to go back to the compromise that was struck and reopen JFK as it was before the pandemic!

Robert Grant

Sent From Joan Stevens to the Board of Supervisors on 11/11/2021 7:36:52 PM

Dear Board of Supervisors,

Subject: JFK Drive

The 24/7 closure of JFK drive has left many people unable to access Golden Gate Park and its institutions. The current closure is for those who live close enough, have the money to pay for parking, or are able bodied enough to travel on foot or bicycle. We need to go back to the compromise that was struck and reopen JFK as it was before the pandemic!

Joan Stevens

Sent From Maureen Murphy to the Board of Supervisors on 11/11/2021 7:36:19 PM

Dear Board of Supervisors,

Subject: Golden Gate Park

All families from around the City deserve access to Golden Gate Park. We must reopen JFK Drive to make access to Golden Gate Park a reality. Not all can take public transportation or walk/bike to Golden Gate Park. Access isn't the same for everybody! JFK Drive should be open like it was pre-pandemic.

Maureen Murphy

Sent From MARILYN MATHERS to the Board of Supervisors on 11/11/2021 7:36:01 PM

Dear Board of Supervisors,

Subject: JFK Drive

The 24/7 closure of JFK drive has left many people unable to access Golden Gate Park and its institutions. The current closure is for those who live close enough, have the money to pay for parking, or are able bodied enough to travel on foot or bicycle. We need to go back to the compromise that was struck and reopen JFK as it was before the pandemic!

MARILYN MATHERS

Sent From didi boring to the Board of Supervisors on 11/11/2021 7:35:51 PM

Dear Board of Supervisors,

Subject: JFK

Ableism and gatekeeping have no place in San Francisco. The current closure of JFK Drive is unfortunately both of those things. The time for 'close first, ask questions later' is over. It is time to revert back to the compromise that was struck over a decade ago and restore access for all to Golden Gate Park.

didid boring

Sent From ken osborn to the Board of Supervisors on 11/11/2021 7:35:07 PM

Dear Board of Supervisors,

Subject: JFK

During the pandemic it makes sense to close JFK drive to provide outdoor space while practicing shelter-in-place. That time is or will be soon ending. I live in East Bay and drive with friends to visit Golden Gate Park and the de Young. Closing JFK drive permanently is counter productive to accessing one of San Francisco's finest. I have been visiting the de Young starting with my parent's visits in 1957 coming from Sacramento.

ken osborn

Sent From Elizabeth Mandranis to the Board of Supervisors on 11/11/2021 7:35:00 PM

Dear Board of Supervisors,

Subject: JFK

I am an older person who loves to visit SF and the wonderful museums and parks. But if access becomes limited permanently I won't be able to visit. San Francisco is for everyone- it holds world class treasures people come to see from all over the world. It should not just be locals who can jog and hike! Ableism and gatekeeping have no place in San Francisco. The current closure of JFK Drive is unfortunately both of those things. The time for 'close first, ask questions later' is over. It is time to revert back to the compromise that was struck over a decade ago and restore access for all to Golden Gate Park.

Elizabeth Mandranis

Sent From Mary Proctor to the Board of Supervisors on 11/11/2021 7:34:21 PM

Dear Board of Supervisors,

Subject: Golden Gate Park

It's time for John F. Kennedy Drive to reopen. Golden Gate Park is a critical open space that everyone should be able to visit. I urge you to support JFK Drive returning to the conditions pre-COVID, with all roadways open to vehicle traffic and street closures on Sundays and some Saturdays as it was before

Mary Proctor

Sent From Daphne Stannard to the Board of Supervisors on 11/11/2021 7:33:51 PM

Dear Board of Supervisors,

Subject: Golden Gate Park

All families from around the City deserve access to Golden Gate Park. We must reopen JFK Drive to make access to Golden Gate Park a reality. Not all can take public transportation or walk/bike to Golden Gate Park. Please think about families with strollers, people with disabilities, and the elderly who may not easily be able to access public transit. I believe in transit first, but I also know that a one-size fits all approach won't work for everyone in our wonderful city! Access isn't the same for everybody! JFK Drive should be open like it was pre-pandemic.

Daphne Stannard

Sent From Kevin Plunkett to the Board of Supervisors on 11/11/2021 7:33:42 PM

Dear Board of Supervisors,

Subject: Golden Gate Park

All families from around the City deserve access to Golden Gate Park. We must reopen JFK Drive to make access to Golden Gate Park a reality. Not all can take public transportation or walk/bike to Golden Gate Park. Access isn't the same for everybody! JFK Drive should be open like it was pre-pandemic.

Kevin Plunkett

Sent From constance kobayashi to the Board of Supervisors on 11/11/2021 7:33:22 PM

Dear Board of Supervisors,

Subject: Support a JFK Drive compromise!

I support a Golden Gate Park that is accessible to everyone. We all agree that bicyclists and pedestrians should have access to Golden Gate Park, but we need to balance that with access for everyone else. I urge you to restore access to Golden Gate Park as it was before the pandemic. It is so difficult to access the deYoung, for example, that in considering whether to go to there or the Legion of Honor, I chose the latter. And the Conservatory of Flowers is even more difficult to get to, especially for my disabled friends. Please open JFK!

constance kobayashi

Sent From Patricia Beyer to the Board of Supervisors on 11/11/2021 7:32:49 PM

Dear Board of Supervisors,

Subject: Please reopen JFK Drive

I urge you to support returning John F. Kennedy Drive to its pre-COVID conditions, with all roadways open to vehicle traffic and street closures on Sundays, holidays, and some Saturdays. I haven't been able to enjoy Golden Gate Park with JFK Drive closed 24/7. Everyone should be able to access Golden Gate Park. We need your voice on this issue!

Patricia Beyer

Sent From Robin Aeschliman to the Board of Supervisors on 11/11/2021 7:31:16 PM

Dear Board of Supervisors,

Subject: Reopen JFK Drive

I fully support bicyclist and pedestrian safety. That's why I am asking you to reopen JFK Drive to how it was before COVID. It is closed all Sundays and half of the Saturdays every year, with ample bike lines and pedestrian walkways each day of the week. We need to balance equity AND safety!

Robin Aeschliman

Sent From Susan Schermerhorn to the Board of Supervisors on 11/11/2021 7:30:34 PM

Dear Board of Supervisors,

Subject: JFK Drive

The 24/7 closure of JFK drive has left many people unable to access Golden Gate Park and its institutions. The current closure is for those who live close enough, have the money to pay for parking, or are able bodied enough to travel on foot or bicycle. We need to go back to the compromise that was struck and reopen JFK as it was before the pandemic!

Susan Schermerhorn

Sent From Elizabeth Caruso to the Board of Supervisors on 11/11/2021 7:30:22 PM

Dear Board of Supervisors,

Subject: Reopen JFK

San Franciscans of all ages and abilities love Golden Gate Park. We all need access to the Park! JFK Drive should be reopened to the way it was before COVID.

Elizabeth Caruso

Sent From Karen Ho to the Board of Supervisors on 11/11/2021 7:30:02 PM

Dear Board of Supervisors,

Subject: Please reopen JFK Drive

I urge you to support returning John F. Kennedy Drive to its pre-COVID conditions, with all roadways open to vehicle traffic and street closures on Sundays, holidays, and some Saturdays. I haven't been able to enjoy Golden Gate Park with JFK Drive closed 24/7. Everyone should be able to access Golden Gate Park. It is difficult for ADA people to have access to the park.

Karen Ho

Sent From Malca Chall to the Board of Supervisors on 11/11/2021 7:25:06 PM

Dear Board of Supervisors,

Subject: Support a JFK Drive compromise!

I support a Golden Gate Park that is accessible to everyone. We all agree that bicyclists and pedestrians should have access to Golden Gate Park, but we need to balance that with access for everyone else. I urge you to restore access to Golden Gate Park as it was before the pandemic.

Malca Chall

Sent From Joan Green to the Board of Supervisors on 11/11/2021 7:25:03 PM

Dear Board of Supervisors,

Subject: JFK Drive

The current closure of JFK Drive severely impacts people with disabilities, seniors, and communities not directly neighboring Golden Gate Park. As we emerge from COVID, it's time to reopen JFK Drive. Golden Gate Park belongs to the people of San Francisco, not just a few. I strongly encourage you to support JFK Drive returning to the conditions pre-COVID, with all roadways open to vehicle traffic and street closures on Sundays, holidays and Saturdays, 6 months of the year.

Joan Green

Sent From Mary Alice Pearce to the Board of Supervisors on 11/11/2021 7:24:26 PM

Dear Board of Supervisors,

Subject: Golden Gate Park

It's time for John F. Kennedy Drive to reopen. Golden Gate Park is a critical open space that everyone should be able to visit. I urge you to support JFK Drive returning to the conditions pre-COVID, with all roadways open to vehicle traffic and street closures on Sundays and some Saturdays as it was before

Mary Alice Pearce

Sent From Macneil Fernandes to the Board of Supervisors on 11/11/2021 7:24:15 PM

Dear Board of Supervisors,

Subject: Golden Gate Park

All families from around the City deserve access to Golden Gate Park. We must reopen JFK Drive to make access to Golden Gate Park a reality. Not all can take public transportation or walk/bike to Golden Gate Park. Access isn't the same for everybody! JFK Drive should be open like it was pre-pandemic.

Macneil Fernandes

Sent From Alison Davis to the Board of Supervisors on 11/11/2021 7:23:24 PM

Dear Board of Supervisors,

Subject: Golden Gate Park

More free parking is needed for access for all to the de Young Museum. Opening JFK for parking again would be so helpful!

Alison Davis

Sent From Gerry Melick to the Board of Supervisors on 11/11/2021 7:23:08 PM

Dear Board of Supervisors,

Subject: JFK Drive

The current closure of JFK Drive severely impacts people with disabilities, seniors, and communities not directly neighboring Golden Gate Park. As we emerge from COVID, it's time to reopen JFK Drive. Golden Gate Park belongs to the people of San Francisco, not just a few. I strongly encourage you to support JFK Drive returning to the conditions pre-COVID, with all roadways open to vehicle traffic and street closures on Sundays, holidays and Saturdays, 6 months of the year.

Gerry Melick

Sent From Martha Wellington to the Board of Supervisors on 11/11/2021 7:23:00 PM

Dear Board of Supervisors,

Subject: JFK

Ableism and gatekeeping have no place in San Francisco. The current closure of JFK Drive is unfortunately both of those things. The time for 'close first, ask questions later' is over. It is time to revert back to the compromise that was struck over a decade ago and restore access for all to Golden Gate Park.

Martha Wellington

Sent From Harley Hansen to the Board of Supervisors on 11/11/2021 7:22:23 PM

Dear Board of Supervisors,

Subject: Golden Gate Park

All families from around the City deserve access to Golden Gate Park. We must reopen JFK Drive to make access to Golden Gate Park a reality. Not all can take public transportation or walk/bike to Golden Gate Park. Access isn't the same for everybody! JFK Drive should be open like it was pre-pandemic. Come on, man!

Harley Hansen

Sent From Cathie Staley to the Board of Supervisors on 11/11/2021 7:21:28 PM

Dear Board of Supervisors,

Subject: JFK

A compromise for John F. Kennedy Drive was reached in 2007 that allowed all users of Golden Gate Park to share the roads. It is time to reopen JFK Drive back to the way it was before COVID. The select few that are the most vocal are doing us all a disservice that want a reasonable compromise. Please reopen JFK Drive like it was before COVID!

Cathie Staley

Sent From Marguerite Sgrillo to the Board of Supervisors on 11/11/2021 7:20:44 PM

Dear Board of Supervisors,

Subject: Golden Gate Park

It's time for John F. Kennedy Drive to reopen. Golden Gate Park is a critical open space that everyone should be able to visit. I urge you to support JFK Drive returning to the conditions pre-COVID, with all roadways open to vehicle traffic and street closures on Sundays and some Saturdays as it was before. I don't live in the city but enjoy the museums and this is wrong. It makes people not want to come into the city and is hurting the museums. My friends who live in SF also hate this!

Marguerite Sgrillo

Sent From Amanda Claiborne to the Board of Supervisors on 11/11/2021 7:20:09 PM

Dear Board of Supervisors,

Subject: Support a JFK Drive compromise!

I support a Golden Gate Park that is accessible to everyone. We all agree that bicyclists and pedestrians should have access to Golden Gate Park, but we need to balance that with access for everyone else. I urge you to restore access to Golden Gate Park as it was before the pandemic. As a disabled person I need to be dropped off at the museum.

Amanda Claiborne

Sent From Rachel Grottke to the Board of Supervisors on 11/11/2021 7:19:22 PM

Dear Board of Supervisors,

Subject: JFK Drive

The 24/7 closure of JFK drive has left many people unable to access Golden Gate Park and its institutions. The current closure is for those who live close enough, have the money to pay for parking, or are able bodied enough to travel on foot or bicycle. We need to go back to the compromise that was struck and reopen JFK as it was before the pandemic!

Rachel Grottke

Sent From Sharon Hanson to the Board of Supervisors on 11/11/2021 7:19:05 PM

Dear Board of Supervisors,

Subject: Reopen JFK

San Franciscans of all ages and abilities love Golden Gate Park. We all need access to the Park! Not all of us are young and cannot walk far. Thanks JFK Drive should be reopened to the way it was before COVID.

Sharon Hanson

Sent From Trish Jakielski to the Board of Supervisors on 11/11/2021 7:18:30 PM

Dear Board of Supervisors,

Subject: JFK

Ableism and gatekeeping have no place in San Francisco. The current closure of JFK Drive is unfortunately both of those things. The time for 'close first, ask questions later' is over. It is time to revert back to the compromise that was struck over a decade ago and restore access for all to Golden Gate Park. This precious resource needs to be easily accessible to ALL people. After my mom's stroke, we could still slowly drive around the park so she could see the rhododendrons, the ducks, the kids playing in the open areas. It also burdens residents on park-adjacent streets with much more traffic. Thank you.

Trish Jakielski

Sent From Laura W to the Board of Supervisors on 11/11/2021 7:18:01 PM

Dear Board of Supervisors,

Subject: JFK Drive in GG Park

I understand why John F. Kennedy Drive was fully closed during the pandemic for use by nearby residents to get exercise. Now that society is opening up again and allowed to widen our experiences, I ask that the road be reopened for vehicular traffic. I am an East Bay resident who enjoys visiting all the joys of SF and especially Golden Gate Park. In my younger days I could get around without my car. Now that I have more time and the ability to spend my earned money, I need to be able to drive to the deYoung Museum. Please open access for all of us to be able to drive through the park again.

Laura W

Sent From Eva Klein to the Board of Supervisors on 11/11/2021 7:17:21 PM

Dear Board of Supervisors,

Subject: JFK Drive

The 24/7 closure of JFK drive has left many people unable to access Golden Gate Park and its institutions. The current closure is for those who live close enough, have the money to pay for parking, or are able bodied enough to travel on foot or bicycle. We need to go back to the compromise that was struck and reopen JFK as it was before the pandemic!

Eva Klein

Sent From Mary Steward to the Board of Supervisors on 11/11/2021 7:15:21 PM

Dear Board of Supervisors,

Subject: Reopen JFK Drive

I fully support bicyclist and pedestrian safety. That's why I am asking you to reopen JFK Drive to how it was before COVID. It is closed all Sundays and half of the Saturdays every year, with ample bike lines and pedestrian walkways each day of the week. We need to balance equity AND safety!

Mary Steward

Sent From Andr e McGiffin to the Board of Supervisors on 11/11/2021 7:15:05 PM

Dear Board of Supervisors,

Subject: Golden Gate Park

It's time for John F. Kennedy Drive to reopen. Golden Gate Park is a critical open space that everyone should be able to visit. I urge you to support JFK Drive returning to the conditions pre-COVID, with all roadways open to vehicle traffic and street closures on Sundays and some Saturdays as it was before

Andr e McGiffin

Sent From Katia Churton to the Board of Supervisors on 11/11/2021 7:14:36 PM

Dear Board of Supervisors,

Subject: Reopen JFK

San Franciscans of all ages and abilities love Golden Gate Park. We all need access to the Park! JFK Drive should be reopened to the way it was before COVID.

Katia Churton

Sent From vera Bitran to the Board of Supervisors on 11/11/2021 7:14:06 PM

Dear Board of Supervisors,

Subject: JFK Drive

The 24/7 closure of JFK drive has left many people unable to access Golden Gate Park and its institutions. The current closure is for those who live close enough, have the money to pay for parking, or are able bodied enough to travel on foot or bicycle. We need to go back to the compromise that was struck and reopen JFK as it was before the pandemic!

vera Bitran

Sent From Marguerite Pace to the Board of Supervisors on 11/11/2021 7:13:46 PM

Dear Board of Supervisors,

Subject: Golden Gate Park

All families from around the City deserve access to Golden Gate Park. We must reopen JFK Drive to make access to Golden Gate Park a reality. Not all can take public transportation or walk/bike to Golden Gate Park. Access isn't the same for everybody! JFK Drive should be open like it was pre-pandemic.

Marguerite Pace

Sent From nancy lewis to the Board of Supervisors on 11/11/2021 7:13:45 PM

Dear Board of Supervisors,

Subject: Golden Gate Park

When you make a decision to close JFK drive, please take into consideration that now all who enjoy the park can take public transportation or walk/bike to Golden Gate Park. Access would be limited for those of us who are seniors and enjoy many aspects of the park including the DeYoung and Academy of Science. Please reopen JFK Drive as it was pre-pandemic.

nancy lewis

Sent From Betty Louie to the Board of Supervisors on 11/11/2021 7:13:35 PM

Dear Board of Supervisors,

Subject: Golden Gate Park

All families from around the City deserve access to Golden Gate Park. We must reopen JFK Drive to make access to Golden Gate Park a reality. Not all can take public transportation or walk/bike to Golden Gate Park. Access isn't the same for everybody! JFK Drive should be open like it was pre-pandemic.

Betty Louie

Sent From Mutsuko Arima to the Board of Supervisors on 11/11/2021 7:13:06 PM

Dear Board of Supervisors,

Subject: JFK Drive

The 24/7 closure of JFK drive has left me unable to access Golden Gate Park and its institutions. The current closure is for those who live close enough, have the money to pay for parking, or are able bodied enough to travel on foot or bicycle. I need to be able to use the handicap parking near the entrance and can't afford to pay for parking in their lot. We need to go back to the compromise that was struck and reopen JFK as it was before the pandemic!

Mutsuko Arima

Sent From Nick and Candy Carter to the Board of Supervisors on 11/11/2021 7:11:19 PM

Dear Board of Supervisors,

Subject: Reopen JFK

San Franciscans and honorary San Franciscans of all ages and abilities love Golden Gate Park. We all need access to the Park! JFK Drive should be reopened to the way it was before COVID.

Nick and Candy Carter

Sent From Betsy Fowler to the Board of Supervisors on 11/11/2021 7:10:57 PM

Dear Board of Supervisors,

Subject: Golden Gate Park

It has become next to impossible for any handicapped person to access the de Young and other areas of the park with JFK Drive closed. This SHOULD be The Peoples Park for everyone and not just the select few who remain happily ambulatory. We've come to avoid the park altogether because of the shut down. Please, please reopen JFK Drive. The sooner the better!

Betsy Fowler

Sent From Ronni Randall to the Board of Supervisors on 11/11/2021 7:09:41 PM

Dear Board of Supervisors,

Subject: Reopen JFK

San Franciscans of all ages and abilities love Golden Gate Park. We all need access to the Park! JFK Drive should be reopened to the way it was before COVID. For handicapped individuals, closing JFK prevents use of numerous convenient handicapped spaces near the museum on JFK forcing us Seniors to park far away and in the area where cars win dues are smashed daily. We have been museum members for 25 years but will not renew unless JFK Drive is reopened. Also... some police might be a good idea... ya think?

Ronni Randall

Sent From Kathleen Phelan to the Board of Supervisors on 11/11/2021 7:09:16 PM

Dear Board of Supervisors,

Subject: JFK

We are in our eighties and no longer able to walk great distances. We pretty much have been unable to really enjoy all that Golden Gate Park has to offer! Being San Francisco natives, I guess our lifetime of memories will have to suffice if JFK is closed to cars! Ableism and gatekeeping have no place in San Francisco. The current closure of JFK Drive is unfortunately both of those things. The time for 'close first, ask questions later' is over. It is time to revert back to the compromise that was struck over a decade ago and restore access for all to Golden Gate Park.

Kathleen Phelan

Sent From margaret r to the Board of Supervisors on 11/11/2021 7:09:16 PM

Dear Board of Supervisors,

Subject: Reopen JFK

San Franciscans of all ages and abilities love Golden Gate Park. We all need access to the Park! JFK Drive should be reopened to the way it was before COVID.

margaret r

Sent From Natalia Daniels to the Board of Supervisors on 11/11/2021 7:08:52 PM

Dear Board of Supervisors,

Subject: Reopen JFK

San Franciscans of all ages and abilities love Golden Gate Park. We all need access to the Park! JFK Drive should be reopened to the way it was before COVID.

Natalia Daniels

Sent From Nancy M Burrill to the Board of Supervisors on 11/11/2021 7:08:02 PM

Dear Board of Supervisors,

Subject: JFK Drive

The 24/7 closure of JFK drive has left many people unable to access Golden Gate Park and its institutions. The current closure is for those who live close enough, have the money to pay for parking, or are able bodied enough to travel on foot or bicycle. We need to go back to the compromise that was struck and reopen JFK as it was before the pandemic!

Nancy M Burrill

Sent From Cecile Ehrmann to the Board of Supervisors on 11/11/2021 7:07:46 PM

Dear Board of Supervisors,

Subject: Support a JFK Drive compromise!

I support a Golden Gate Park that is accessible to everyone. We all agree that bicyclists and pedestrians should have access to Golden Gate Park, but we need to balance that with access for everyone else. I urge you to restore access to Golden Gate Park as it was before the pandemic.

Cecile Ehrmann

Sent From Cheryl Davis to the Board of Supervisors on 11/11/2021 7:07:27 PM

Dear Board of Supervisors,

Subject: Golden Gate Park

I grew up on 38th Ave between Balboa and Cabrillo. My 86 year old mother still lives there. I would like to be able to take her to the park for a walk, but parking on Fulton and walking in is not an option. Access for elderly by car is severely limited in SF right now. Please reopen JFK so we can at least enjoy the park. Closing JFK on weekends is enough of an inconvenience to city residents. Not all can take public transportation or walk/bike to Golden Gate Park. Access isn't the same for everybody! JFK Drive should be open like it was pre-pandemic.

Cheryl Davis

Sent From Corinne Beauvais to the Board of Supervisors on 11/11/2021 7:07:17 PM

Dear Board of Supervisors,

Subject: Reopen JFK

San Franciscans of all ages and abilities love Golden Gate Park. We all need access to the Park! And so do out of towners who love the park. When JFK Drive is closed it takes away street parking and forces out of towners to park in the expensive garage. JFK Drive should be reopened to the way it was before COVID.

Corinne Beauvais

Sent From Lorraine Vilardo to the Board of Supervisors on 11/11/2021 7:06:47 PM

Dear Board of Supervisors,

Subject: Reopen JFK Drive

I fully support bicyclist and pedestrian safety. That's why I am asking you to reopen JFK Drive to how it was before COVID. It is closed all Sundays and half of the Saturdays every year, with ample bike lines and pedestrian walkways each day of the week. We need to balance equity AND safety!

Lorraine Vilardo

Sent From judith rheingold to the Board of Supervisors on 11/11/2021 7:06:32 PM

Dear Board of Supervisors,

Subject: Reopen JFK Drive

I fully support bicyclist and pedestrian safety. That's why I am asking you to reopen JFK Drive to how it was before COVID. It is closed all Sundays and half of the Saturdays every year, with ample bike lines and pedestrian walkways each day of the week. We need to balance equity AND safety!

judith rheingold

Sent From Carol Lu Zischke to the Board of Supervisors on 11/11/2021 7:06:22 PM

Dear Board of Supervisors,

Subject: JFK Drive

The 24/7 closure of JFK drive has left many people unable to access Golden Gate Park and its institutions. The current closure is for those who live close enough, have the money to pay for parking, or are able bodied enough to travel on foot or bicycle. We need to go back to the compromise that was struck and reopen JFK as it was before the pandemic!

Carol Lu Zischke

Sent From Barbara Dimas to the Board of Supervisors on 11/11/2021 7:06:05 PM

Dear Board of Supervisors,

Subject: Reopen JFK Drive

I fully support bicyclist and pedestrian safety. That's why I am asking you to reopen JFK Drive to how it was before COVID. It is closed all Sundays and half of the Saturdays every year, with ample bike lines and pedestrian walkways each day of the week. We need to balance equity AND safety!

Barbara Dimas

Sent From SUE STRYKER to the Board of Supervisors on 11/11/2021 7:06:04 PM

Dear Board of Supervisors,

Subject: JFK Drive

The current closure of JFK Drive severely impacts people with disabilities, seniors, and communities not directly neighboring Golden Gate Park. As we emerge from COVID, it's time to reopen JFK Drive. Golden Gate Park belongs to the people of San Francisco, not just a few. I strongly encourage you to support JFK Drive returning to the conditions pre-COVID, with all roadways open to vehicle traffic and street closures on Sundays, holidays and Saturdays, 6 months of the year.

SUE STRYKER

Sent From Margo Leslie to the Board of Supervisors on 11/11/2021 7:04:59 PM

Dear Board of Supervisors,

Subject: JFK Drive

While the message below is provided for me, I want to say personally that I strongly believe JFK Drive should be restored to its pre-pandemic configuration. The current closure of JFK Drive severely impacts people with disabilities, seniors, and communities not directly neighboring Golden Gate Park. As we emerge from COVID, it's time to reopen JFK Drive. Golden Gate Park belongs to the people of San Francisco, not just a few. I strongly encourage you to support JFK Drive returning to the conditions pre-COVID, with all roadways open to vehicle traffic and street closures on Sundays, holidays and Saturdays, 6 months of the year.

Margo Leslie

Sent From Marilyn Moore to the Board of Supervisors on 11/11/2021 7:04:43 PM

Dear Board of Supervisors,

Subject: JFK

Reopen all the roads in GGP as well as the Great Highway. You have made it very difficult to access the DeYoung and the Academy of Sciences, not to mention just trying to get from the Richmond to the Sunset district through the park.

Marilyn Moore

Sent From Mike Iker to the Board of Supervisors on 11/11/2021 7:04:16 PM

Dear Board of Supervisors,

Subject: JFK Drive

The current closure of JFK Drive severely impacts people with disabilities, seniors, and communities not directly neighboring Golden Gate Park. As we emerge from COVID, it's time to reopen JFK Drive. Golden Gate Park belongs to the people of San Francisco, not just a few. I strongly encourage you to support JFK Drive returning to the conditions pre-COVID, with all roadways open to vehicle traffic and street closures on Sundays, holidays and Saturdays, 6 months of the year.

Mike Iker

Sent From thomas libby to the Board of Supervisors on 11/11/2021 7:03:37 PM

Dear Board of Supervisors,

Subject: JFK Drive

The 24/7 closure of JFK drive has left many people unable to access Golden Gate Park and its institutions. The current closure is for those who live close enough, have the money to pay for parking, or are able bodied enough to travel on foot or bicycle. We need to go back to the compromise that was struck and reopen JFK as it was before the pandemic!

thomas libby

Sent From Christina Shih to the Board of Supervisors on 11/11/2021 7:03:28 PM

Dear Board of Supervisors,

Subject: JFK

Ableism and gatekeeping have no place in San Francisco. The current closure of JFK Drive is unfortunately both of those things. The time for 'close first, ask questions later' is over. It is time to revert back to the compromise that was struck over a decade ago and restore access for all to Golden Gate Park.

Christina Shih

Sent From Carola Shepard to the Board of Supervisors on 11/11/2021 7:03:14 PM

Dear Board of Supervisors,

Subject: JFK Drive

The current closure of JFK Drive severely impacts people with disabilities, seniors, and communities not directly neighboring Golden Gate Park. I now use the parking lot under the museum to access the Arboretum, Japanese Tea Garden, Academy of Sciences, and the DeYoung. It is incredibly expensive compared to other city lots. But that's the only real option available. As we emerge from COVID, it's time to reopen JFK Drive. Golden Gate Park belongs to the people of San Francisco, not just a few. I strongly encourage you to support JFK Drive returning to the conditions pre-COVID, with all roadways open to vehicle traffic and street closures on Sundays, holidays and Saturdays, 6 months of the year.

Carola Shepard

Sent From Diana Pirrone to the Board of Supervisors on 11/11/2021 7:02:19 PM

Dear Board of Supervisors,

Subject: JFK

Ableism and gatekeeping have no place in San Francisco. The current closure of JFK Drive is unfortunately both of those things. The time for 'close first, ask questions later' is over. It is time to revert back to the compromise that was struck over a decade ago and restore access for all to Golden Gate Park.

Diana Pirrone

Sent From Ilene Taekman to the Board of Supervisors on 11/11/2021 7:01:54 PM

Dear Board of Supervisors,

Subject: JFK Drive

The current closure of JFK Drive severely impacts people with disabilities, seniors, and communities not directly neighboring Golden Gate Park. As we emerge from COVID, it's time to reopen JFK Drive. Golden Gate Park belongs to the people of San Francisco, not just a few. I strongly encourage you to support JFK Drive returning to the conditions pre-COVID, with all roadways open to vehicle traffic and street closures on Sundays, holidays and Saturdays, 6 months of the year.

Ilene Taekman

Sent From flemming nielsen to the Board of Supervisors on 11/11/2021 7:01:38 PM

Dear Board of Supervisors,

Subject: JFK

Ableism and gatekeeping have no place in San Francisco. The current closure of JFK Drive is unfortunately both of those things. The time for 'close first, ask questions later' is over. It is time to revert back to the compromise that was struck over a decade ago and restore access for all to Golden Gate Park.

flemming nielsen

Sent From Rebecca Baky to the Board of Supervisors on 11/11/2021 7:01:36 PM

Dear Board of Supervisors,

Subject: Golden Gate Park

It's time for John F. Kennedy Drive to reopen. Golden Gate Park is a critical open space that everyone should be able to visit. I urge you to support JFK Drive returning to the conditions pre-COVID, with all roadways open to vehicle traffic and street closures on Sundays and some Saturdays as it was before

Rebecca Baky

Sent From Robert Johanson to the Board of Supervisors on 11/11/2021 7:01:27 PM

Dear Board of Supervisors,

Subject: Please reopen JFK Drive

I urge you to support returning John F. Kennedy Drive to its pre-COVID conditions, with all roadways open to vehicle traffic and street closures on Sundays, holidays, and some Saturdays. I haven't been able to enjoy Golden Gate Park with JFK Drive closed 24/7. Everyone should be able to access Golden Gate Park. We need your voice on this issue!

Robert Johanson

Sent From Susan Saperstein to the Board of Supervisors on 11/11/2021 7:01:20 PM

Dear Board of Supervisors,

Subject: Golden Gate Park

As an older person, with friends who have mobility issues--I would like access to Golden Gate Park the way it was pre-pandemic. Closing the streets off was great for a while, but there are more older people living in the city than the ones who can bike and walk everywhere. Not all can take public transportation or walk/bike to Golden Gate Park. Access isn't the same for everybody! JFK Drive should be open like it was pre-pandemic.

Susan Saperstein

Sent From Elena Ortega to the Board of Supervisors on 11/11/2021 7:00:49 PM

Dear Board of Supervisors,

Subject: Golden Gate Park

It's time for John F. Kennedy Drive to reopen. Golden Gate Park is a critical open space that everyone should be able to visit. I urge you to support JFK Drive returning to the conditions pre-COVID, with all roadways open to vehicle traffic and street closures on Sundays and some Saturdays as it was before

Elena Ortega

Sent From Steven Hill to the Board of Supervisors on 11/11/2021 6:59:50 PM

Dear Board of Supervisors,

Subject: Please reopen JFK Drive

I urge you to support returning John F. Kennedy Drive to its pre-COVID conditions, with all roadways open to vehicle traffic and street closures on Sundays, holidays, and some Saturdays. I haven't been able to enjoy Golden Gate Park with JFK Drive closed 24/7. Everyone should be able to access Golden Gate Park. We need your voice on this issue!

Steven Hill

Sent From Robin Pam to the Board of Supervisors on 11/11/2021 6:59:46 PM

Dear Board of Supervisors,

Subject: Golden Gate Park

All families from around the City deserve access to Golden Gate Park. We must reopen JFK Drive to make access to Golden Gate Park a reality. Not all can take public transportation or walk/bike to Golden Gate Park. Access isn't the same for everybody! JFK Drive should be open like it was pre-pandemic.

Robin Pam

Sent From Nina Rosenbaum to the Board of Supervisors on 11/11/2021 6:59:41 PM

Dear Board of Supervisors,

Subject: Golden Gate Park

All families from around the City deserve access to Golden Gate Park. We must reopen JFK Drive to make access to Golden Gate Park a reality. Not all can take public transportation or walk/bike to Golden Gate Park. Access isn't the same for everybody! JFK Drive should be open like it was pre-pandemic.

Nina Rosenbaum

Sent From David Rohrer to the Board of Supervisors on 11/11/2021 6:59:13 PM

Dear Board of Supervisors,

Subject: Support a JFK Drive compromise!

I support a Golden Gate Park that is accessible to everyone. We all agree that bicyclists and pedestrians should have access to Golden Gate Park, but we need to balance that with access for everyone else. I urge you to restore access to Golden Gate Park as it was before the pandemic.

David Rohrer

Sent From Mei-Chi Cheung to the Board of Supervisors on 11/11/2021 6:59:11 PM

Dear Board of Supervisors,

Subject: Support a JFK Drive compromise!

I support a Golden Gate Park that is accessible to everyone. We all agree that bicyclists and pedestrians should have access to Golden Gate Park, but we need to balance that with access for everyone else. I urge you to restore access to Golden Gate Park as it was before the pandemic.

Mei-Chi Cheung

Sent From Carol Dorf to the Board of Supervisors on 11/11/2021 6:59:10 PM

Dear Board of Supervisors,

Subject: Golden Gate Park

It's time for John F. Kennedy Drive to reopen. Golden Gate Park is a critical open space that everyone should be able to visit. I urge you to support JFK Drive returning to the conditions pre-COVID, with all roadways open to vehicle traffic and street closures on Sundays and some Saturdays as it was before

Carol Dorf

Sent From Kaete Hester to the Board of Supervisors on 11/11/2021 6:59:09 PM

Dear Board of Supervisors,

Subject: Support a JFK Drive compromise!

I support a Golden Gate Park that is accessible to everyone. We all agree that bicyclists and pedestrians should have access to Golden Gate Park, but we need to balance that with access for everyone else. I urge you to restore access to Golden Gate Park as it was before the pandemic.

Kaete Hester

Sent From Dee Toy to the Board of Supervisors on 11/11/2021 6:59:09 PM

Dear Board of Supervisors,

Subject: Support a JFK Drive compromise!

I support a Golden Gate Park that is accessible to everyone. We all agree that bicyclists and pedestrians should have access to Golden Gate Park, but we need to balance that with access for everyone else. I urge you to restore access to Golden Gate Park as it was before the pandemic.

Dee Toy

Sent From Sara Hayden to the Board of Supervisors on 11/11/2021 6:57:57 PM

Dear Board of Supervisors,

Subject: Golden Gate Park

It's time for John F. Kennedy Drive to reopen. Golden Gate Park is a critical open space that everyone should be able to visit. I urge you to support JFK Drive returning to the conditions pre-COVID, with all roadways open to vehicle traffic and street closures on Sundays and some Saturdays as it was before

Sara Hayden

Sent From Kris Albert to the Board of Supervisors on 11/11/2021 6:57:54 PM

Dear Board of Supervisors,

Subject: Reopen JFK Drive

I fully support bicyclist and pedestrian safety. That's why I am asking you to reopen JFK Drive to how it was before COVID. It is closed all Sundays and half of the Saturdays every year, with ample bike lines and pedestrian walkways each day of the week. We need to balance equity AND safety!

Kris Albert

Sent From Frank Highly to the Board of Supervisors on 11/11/2021 6:57:17 PM

Dear Board of Supervisors,

Subject: Please reopen JFK Drive

I urge you to support returning John F. Kennedy Drive to its pre-COVID conditions, with all roadways open to vehicle traffic and street closures on Sundays, holidays, and some Saturdays. I haven't been able to enjoy Golden Gate Park with JFK Drive closed 24/7. Everyone should be able to access Golden Gate Park. We need your voice on this issue!

Frank Highly

Sent From David Soffa to the Board of Supervisors on 11/11/2021 6:56:57 PM

Dear Board of Supervisors,

Subject: Please reopen JFK Drive

I urge you to support returning John F. Kennedy Drive to its pre-COVID conditions, with all roadways open to vehicle traffic and street closures on Sundays, holidays, and some Saturdays. I haven't been able to enjoy Golden Gate Park with JFK Drive closed 24/7. Everyone should be able to access Golden Gate Park. We need your voice on this issue!

David Soffa

Sent From Karen Oliver to the Board of Supervisors on 11/11/2021 6:56:49 PM

Dear Board of Supervisors,

Subject: Reopen JFK Drive

I fully support bicyclist and pedestrian safety. That's why I am asking you to reopen JFK Drive to how it was before COVID. It is closed all Sundays and half of the Saturdays every year, with ample bike lines and pedestrian walkways each day of the week. We need to balance equity AND safety!

Karen Oliver

Sent From Terry Bronson to the Board of Supervisors on 11/11/2021 6:56:41 PM

Dear Board of Supervisors,

Subject: Golden Gate Park

All families from around the City deserve access to Golden Gate Park. We must reopen JFK Drive to make access to Golden Gate Park a reality. Not all can take public transportation or walk/bike to Golden Gate Park. Access isn't the same for everybody! JFK Drive should be open like it was pre-pandemic.

Terry Bronson

Sent From Pauline Soffa to the Board of Supervisors on 11/11/2021 6:56:08 PM

Dear Board of Supervisors,

Subject: JFK

A compromise for John F. Kennedy Drive was reached in 2007 that allowed all users of Golden Gate Park to share the roads. It is time to reopen JFK Drive back to the way it was before COVID. The select few that are the most vocal are doing us all a disservice that want a reasonable compromise. Please reopen JFK Drive like it was before COVID!

Pauline Soffa

Sent From Rebecca Thomson to the Board of Supervisors on 11/11/2021 6:56:03 PM

Dear Board of Supervisors,

Subject: JFK

A compromise for John F. Kennedy Drive was reached in 2007 that allowed all users of Golden Gate Park to share the roads. It is time to reopen JFK Drive back to the way it was before COVID. The select few that are the most vocal are doing us all a disservice that want a reasonable compromise. Please reopen JFK Drive like it was before COVID!

Rebecca Thomson

Sent From Emanuel Langit to the Board of Supervisors on 11/11/2021 6:55:56 PM

Dear Board of Supervisors,

Subject: Reopen JFK

San Franciscans of all ages and abilities love Golden Gate Park. We all need access to the Park! JFK Drive should be reopened to the way it was before COVID.

Emanuel Langit

Sent From Carmen Adams to the Board of Supervisors on 11/11/2021 6:55:54 PM

Dear Board of Supervisors,

Subject: Golden Gate Park

All families from around the City deserve access to Golden Gate Park. We must reopen JFK Drive to make access to Golden Gate Park a reality. Not all can take public transportation or walk/bike to Golden Gate Park. Access isn't the same for everybody! JFK Drive should be open like it was pre-pandemic.

Carmen Adams

Sent From Mary Kabala to the Board of Supervisors on 11/11/2021 6:55:45 PM

Dear Board of Supervisors,

Subject: Golden Gate Park

It's time for John F. Kennedy Drive to reopen. Golden Gate Park is a critical open space that everyone should be able to visit. I urge you to support JFK Drive returning to the conditions pre-COVID, with all roadways open to vehicle traffic and street closures on Sundays and some Saturdays as it was before

Mary Kabala

Sent From Patrice Beard to the Board of Supervisors on 11/11/2021 6:55:41 PM

Dear Board of Supervisors,

Subject: JFK Drive

The 24/7 closure of JFK drive has left many people unable to access Golden Gate Park and its institutions. The current closure is for those who live close enough, have the money to pay for parking, or are able bodied enough to travel on foot or bicycle. We need to go back to the compromise that was struck and reopen JFK as it was before the pandemic!

Patrice Beard

Sent From David Mares to the Board of Supervisors on 11/11/2021 6:55:39 PM

Dear Board of Supervisors,

Subject: Reopen JFK

I grew up in the East Bay, with grandparents and aunts in the Mission District and Bayview. My Mothers and siblings still live in the East Bay so I visit often. Access to Golden Gate Park allows me, my sons and grandchildren the ability to easily enjoy the park every time we visit. Please don't restrict access to this world class asset of the City.

David Mares

Sent From Elizabeth Olivarez to the Board of Supervisors on 11/11/2021 6:55:14 PM

Dear Board of Supervisors,

Subject: Reopen JFK Drive

I fully support bicyclist and pedestrian safety and access to the park by disabled residents who drive and families who drive. Residents of San Francisco should be allowed to have more access to the Golden Gate Park via JFK Drive. The JFK Drive should be opened and made accessible according to how it was before COVID. It is closed all Sundays and half of the Saturdays every year, with ample bike lines and pedestrian walkways each day of the week. We need to balance equity AND safety! San Franciscans have given up a lot of accessibility due to covid and this needs to be restored to the residents. We've been limited in the use of the park and parking due to the placing of the parklets. We look like a shanty town. It's time that the Mayor and supervisors address & meet the needs of the residents of San Francisco.

Elizabeth Olivarez

Sent From deanne delbridge to the Board of Supervisors on 11/11/2021 6:54:24 PM

Dear Board of Supervisors,

Subject: JFK

Ableism and gatekeeping have no place in San Francisco. The current closure of JFK Drive is unfortunately both of those things. The time for 'close first, ask questions later' is over. It is time to revert back to the compromise that was struck over a decade ago and restore access for all to Golden Gate Park.

deanne delbridge

Sent From martha masterson to the Board of Supervisors on 11/11/2021 6:54:09 PM

Dear Board of Supervisors,

Subject: Golden Gate Park

It's time for John F. Kennedy Drive to reopen. Golden Gate Park is a critical open space that everyone should be able to visit. I urge you to support JFK Drive returning to the conditions pre-COVID, with all roadways open to vehicle traffic and street closures on Sundays and some Saturdays as it was before

martha masterson

Sent From Ron Karpowicz to the Board of Supervisors on 11/11/2021 6:53:05 PM

Dear Board of Supervisors,

Subject: JFK

A compromise for John F. Kennedy Drive was reached in 2007 that allowed all users of Golden Gate Park to share the roads. It is time to reopen JFK Drive back to the way it was before COVID. The select few that are the most vocal are doing us all a disservice that want a reasonable compromise. Please reopen JFK Drive like it was before COVID!

Ron Karpowicz

Sent From Marie Rossner to the Board of Supervisors on 11/11/2021 6:53:04 PM

Dear Board of Supervisors,

Subject: JFK

A compromise for John F. Kennedy Drive was reached in 2007 that allowed all users of Golden Gate Park to share the roads. It is time to reopen JFK Drive back to the way it was before COVID. The select few that are the most vocal are doing us all a disservice that want a reasonable compromise. Please reopen JFK Drive like it was before COVID!

Marie Rossner

Sent From mary ellen clauss to the Board of Supervisors on 11/11/2021 6:53:02 PM

Dear Board of Supervisors,

Subject: Golden Gate Park

I haven't been able to use Golden Gate Park since its closure. I haven't seen the Tea Garden or the Dahlias because parking isn't close enough. Please re-open all of the roadways!!! It's really hard to get to the other side and is congesting traffic. ESPECIALLY with the work going on on 19th Avenue!!!! Open the streets back up!! Thank you,

mary ellen clauss

Sent From Sheila Wollen to the Board of Supervisors on 11/11/2021 6:52:37 PM

Dear Board of Supervisors,

Subject: JFK

A compromise for John F. Kennedy Drive was reached in 2007 that allowed all users of Golden Gate Park to share the roads. It is time to reopen JFK Drive back to the way it was before COVID. The select few that are the most vocal are doing us all a disservice. A reasonable compromise is in order. Please reopen JFK Drive like it was before COVID!

Sheila Wollen

Sent From Maary-Rose Hayes to the Board of Supervisors on 11/11/2021 6:52:05 PM

Dear Board of Supervisors,

Subject: JFK Drive

I love going to the de Young but suspended my membership. I am 82, have bad knees, can't ride a bike, don't live close, need to drive and it's difficult and expensive to park. I approve closing JFK drive on weekends. Can't we go back to that? We need to go back to the compromise that was struck and reopen JFK as it was before the pandemic!

Maary-Rose Hayes

Sent From Sylvia Montez to the Board of Supervisors on 11/11/2021 6:50:50 PM

Dear Board of Supervisors,

Subject: Golden Gate Park

All families from around the City deserve access to Golden Gate Park. We must reopen JFK Drive to make access to Golden Gate Park a reality. Thank you for your consideration - please reopen JFK drive.

Sylvia Montez

Sent From Atsuko Takeshita to the Board of Supervisors on 11/11/2021 6:50:43 PM

Dear Board of Supervisors,

Subject: Please reopen JFK Drive

I urge you to support returning John F. Kennedy Drive to its pre-COVID conditions, with all roadways open to vehicle traffic and street closures on Sundays, holidays, and some Saturdays. I haven't been able to enjoy Golden Gate Park with JFK Drive closed 24/7. Everyone should be able to access Golden Gate Park. We need your voice on this issue!

Atsuko Takeshita

Sent From mahalia miller to the Board of Supervisors on 11/11/2021 6:50:26 PM

Dear Board of Supervisors,

Subject: Golden Gate Park

All families from around the City deserve access to Golden Gate Park. We must reopen JFK Drive to make access to Golden Gate Park a reality. Not all can take public transportation or walk/bike to Golden Gate Park. Access isn't the same for everybody! JFK Drive should be open like it was pre-pandemic.

mahalia miller

Sent From Richard Palazzolo to the Board of Supervisors on 11/11/2021 6:50:15 PM

Dear Board of Supervisors,

Subject: JFK

Ableism and gatekeeping have no place in San Francisco. The current closure of JFK Drive is unfortunately both of those things. The time for 'close first, ask questions later' is over. It is time to revert back to the compromise that was struck over a decade ago and restore access for all to Golden Gate Park.

Richard Palazzolo

Sent From Joy De Lara to the Board of Supervisors on 11/11/2021 6:50:01 PM

Dear Board of Supervisors,

Subject: Reopen JFK

San Franciscans of all ages and abilities love Golden Gate Park. We all need access to the Park! JFK Drive should be reopened to the way it was before COVID.

Joy De Lara

Sent From Cynthia Powell to the Board of Supervisors on 11/11/2021 6:49:58 PM

Dear Board of Supervisors,

Subject: JFK

A compromise for John F. Kennedy Drive was reached in 2007 that allowed all users of Golden Gate Park to share the roads. It is time to reopen JFK Drive back to the way it was before COVID. The select few that are the most vocal are doing us all a disservice that want a reasonable compromise. I am considering dropping my museum memberships to the CalAcademy and deYoung because it is just too difficult to find affordable parking. The garage is too expensive, and street parking is very limited. I live in Petaluma, so taking MUNI is not an option. Part of the enjoyment of going to the museums has been driving along JFK and seeing all the landscaping, especially the flowers in front of the Conservatory. Closing JFK only benefits a limited few in S.F., and drives away many Bay Area residents as well as other tourists who would like to enjoy G.G. Park. Please reopen JFK Drive like it was before COVID!

Cynthia Powell

Sent From RICARDO PEREZ to the Board of Supervisors on 11/11/2021 6:48:44 PM

Dear Board of Supervisors,

Subject: Please reopen JFK Drive

I urge you to support returning John F. Kennedy Drive to its pre-COVID conditions, with all roadways open to vehicle traffic and street closures on Sundays, holidays, and some Saturdays. I haven't been able to enjoy Golden Gate Park with JFK Drive closed 24/7. Everyone should be able to access Golden Gate Park. We need your voice on this issue!

RICARDO PEREZ

Sent From Sally-Yu Leung to the Board of Supervisors on 11/11/2021 6:48:43 PM

Dear Board of Supervisors,

Subject: Golden Gate Park

It's time for John F. Kennedy Drive to reopen. Golden Gate Park is a critical open space that everyone should be able to visit. I urge you to support JFK Drive returning to the conditions pre-COVID, with all roadways open to vehicle traffic and street closures on Sundays and some Saturdays as it was before

Sally-Yu Leung

Sent From Gerald Meisel to the Board of Supervisors on 11/11/2021 6:48:22 PM

Dear Board of Supervisors,

Subject: JFK Drive

The current closure of JFK Drive severely impacts people with disabilities, seniors, and communities not directly neighboring Golden Gate Park. As we emerge from COVID, it's time to reopen JFK Drive. Golden Gate Park belongs to the people of San Francisco, not just a few. I strongly encourage you to support JFK Drive returning to the conditions pre-COVID, with all roadways open to vehicle traffic and street closures on Sundays, holidays and Saturdays, 6 months of the year.

Gerald Meisel

Sent From Rose Williams to the Board of Supervisors on 11/11/2021 6:48:02 PM

Dear Board of Supervisors,

Subject: Reopen JFK

San Franciscans of all ages and abilities love Golden Gate Park. We all need access to the Park! My partner is disabled veteran, he deserves to access the Park! JFK Drive should be reopened to the way it was before COVID.

Rose Williams

Sent From Tom Elliot to the Board of Supervisors on 11/11/2021 6:47:50 PM

Dear Board of Supervisors,

Subject: Reopen JFK Drive

I fully support bicyclist and pedestrian safety. That's why I am asking you to reopen JFK Drive to how it was before COVID. It is closed all Sundays and half of the Saturdays every year, with ample bike lines and pedestrian walkways each day of the week. We need to balance equity AND safety!

Tom Elliot

Sent From Paul Snodgrass to the Board of Supervisors on 11/11/2021 6:47:11 PM

Dear Board of Supervisors,

Subject: Golden Gate Park

It's time for John F. Kennedy Drive to reopen. Golden Gate Park is a critical open space that everyone should be able to visit. I urge you to support JFK Drive returning to the conditions pre-COVID, with all roadways open to vehicle traffic and street closures on Sundays and some Saturdays as it was before

Paul Snodgrass

Sent From Linda Cantwell-Kum to the Board of Supervisors on 11/11/2021 6:47:02 PM

Dear Board of Supervisors,

Subject: Reopen JFK

San Franciscans of all ages and abilities love Golden Gate Park. We all need access to the Park! JFK Drive should be reopened to the way it was before COVID. As a 37 year Community College Prof. Of Art I believe accessibility to museums equalizes educational outcomes.

Linda Cantwell-Kum

Sent From Denise Wey to the Board of Supervisors on 11/11/2021 6:46:35 PM

Dear Board of Supervisors,

Subject: Please reopen JFK Drive

I urge you to support returning John F. Kennedy Drive to its pre-COVID conditions, with all roadways open to vehicle traffic and street closures on Sundays, holidays, and some Saturdays. I haven't been able to enjoy Golden Gate Park with JFK Drive closed 24/7. Everyone should be able to access Golden Gate Park. We need your voice on this issue!

Denise Wey

Sent From Michael Lata to the Board of Supervisors on 11/11/2021 6:44:56 PM

Dear Board of Supervisors,

Subject: Support a JFK Drive compromise!

I support a Golden Gate Park that is accessible to everyone. We all agree that bicyclists and pedestrians should have access to Golden Gate Park, but we need to balance that with access for everyone else. I urge you to restore access to Golden Gate Park as it was before the pandemic.

Michael Lata

Sent From Julie Rubin to the Board of Supervisors on 11/11/2021 6:44:44 PM

Dear Board of Supervisors,

Subject: Please reopen JFK Drive

I urge you to support returning John F. Kennedy Drive to its pre-COVID conditions, with all roadways open to vehicle traffic and street closures on Sundays, holidays, and some Saturdays. I haven't been able to enjoy Golden Gate Park with JFK Drive closed 24/7. Everyone should be able to access Golden Gate Park. We need your voice on this issue!

Julie Rubin

Sent From Carole Ryan to the Board of Supervisors on 11/11/2021 6:44:37 PM

Dear Board of Supervisors,

Subject: JFK

A compromise for John F. Kennedy Drive was reached in 2007 that allowed all users of Golden Gate Park to share the roads. It is time to reopen JFK Drive back to the way it was before COVID. The select few that are the most vocal are doing us all a disservice that want a reasonable compromise. Please reopen JFK Drive like it was before COVID! So many of the museums members are older, and this has severely impacted our access.

Carole Ryan

Sent From Curtis Larsen to the Board of Supervisors on 11/11/2021 6:44:13 PM

Dear Board of Supervisors,

Subject: JFK

Ableism and gatekeeping have no place in San Francisco. The current closure of JFK Drive is unfortunately both of those things. The time for 'close first, ask questions later' is over. It is time to revert back to the compromise that was struck over a decade ago and restore access for all to Golden Gate Park.

Curtis Larsen

Sent From Alex Tharayil to the Board of Supervisors on 11/11/2021 6:44:06 PM

Dear Board of Supervisors,

Subject: Golden Gate Park

It's time for John F. Kennedy Drive to reopen. Golden Gate Park is a critical open space that everyone should be able to visit. I urge you to support JFK Drive returning to the conditions pre-COVID, with all roadways open to vehicle traffic and street closures on Sundays and some Saturdays as it was before

Alex Tharayil

Sent From Tatiana Shikowitz to the Board of Supervisors on 11/11/2021 6:44:05 PM

Dear Board of Supervisors,

Subject: Golden Gate Park

It's time for John F. Kennedy Drive to reopen. Golden Gate Park is a critical open space that everyone should be able to visit. I urge you to support JFK Drive returning to the conditions pre-COVID, with all roadways open to vehicle traffic and street closures on Sundays and some Saturdays as it was before

Tatiana Shikowitz

Sent From Sandy Bergquist to the Board of Supervisors on 11/11/2021 6:44:00 PM

Dear Board of Supervisors,

Subject: Golden Gate Park

It's time for John F. Kennedy Drive to reopen. Golden Gate Park is a critical open space that everyone should be able to visit. I urge you to support JFK Drive returning to the conditions pre-COVID, with all roadways open to vehicle traffic and street closures on Sundays and some Saturdays as it was before

Sandy Bergquist

Sent From Janet Shaw to the Board of Supervisors on 11/11/2021 6:43:37 PM

Dear Board of Supervisors,

Subject: Reopen JFK Drive

I fully support bicyclist and pedestrian safety. That's why I am asking you to reopen JFK Drive to how it was before COVID. It is closed all Sundays and half of the Saturdays every year, with ample bike lines and pedestrian walkways each day of the week. We need to balance equity AND safety!

Janet Shaw

Sent From dimofey Krupetsky to the Board of Supervisors on 11/11/2021 6:43:29 PM

Dear Board of Supervisors,

Subject: JFK Drive

The 24/7 closure of JFK drive has left many people unable to access Golden Gate Park and its institutions. The current closure is for those who live close enough, have the money to pay for parking, or are able bodied enough to travel on foot or bicycle. We need to go back to the compromise that was struck and reopen JFK as it was before the pandemic!

dimofey Krupetsky

Sent From Jane LURIE to the Board of Supervisors on 11/11/2021 6:43:16 PM

Dear Board of Supervisors,

Subject: Please reopen JFK Drive

I urge you to support returning John F. Kennedy Drive to its pre-COVID conditions, with all roadways open to vehicle traffic and street closures on Sundays, holidays, and some Saturdays. I haven't been able to enjoy Golden Gate Park with JFK Drive closed 24/7. Everyone should be able to access Golden Gate Park. We need your voice on this issue!

Jane LURIE

Sent From Jennifer Kelly to the Board of Supervisors on 11/11/2021 6:43:14 PM

Dear Board of Supervisors,

Subject: Reopen JFK

San Franciscans of all ages and abilities love Golden Gate Park. We all need access to the Park! JFK Drive should be reopened to the way it was before COVID.

Jennifer Kelly

Sent From Alissa Chadburn Fremen to the Board of Supervisors on 11/11/2021 6:42:27 PM

Dear Board of Supervisors,

Subject: Support a JFK Drive compromise!

I support a Golden Gate Park that is accessible to everyone. We all agree that bicyclists and pedestrians should have access to Golden Gate Park, but we need to balance that with access for everyone else. I urge you to restore access to Golden Gate Park as it was before the pandemic.

Alissa Chadburn Fremen

Sent From Junnie Yong to the Board of Supervisors on 11/11/2021 6:42:05 PM

Dear Board of Supervisors,

Subject: JFK Drive

The current closure of JFK Drive severely impacts people with disabilities, seniors, and communities not directly neighboring Golden Gate Park. As we emerge from COVID, it's time to reopen JFK Drive. Golden Gate Park belongs to the people of San Francisco, not just a few. I strongly encourage you to support JFK Drive returning to the conditions pre-COVID, with all roadways open to vehicle traffic and street closures on Sundays, holidays and Saturdays, 6 months of the year.

Junnie Yong

Sent From Marina Khesina to the Board of Supervisors on 11/11/2021 6:41:59 PM

Dear Board of Supervisors,

Subject: Reopen JFK

San Franciscans of all ages and abilities love Golden Gate Park. We all need access to the Park! JFK Drive should be reopened to the way it was before COVID.

Marina Khesina

Sent From Dolly Rose to the Board of Supervisors on 11/11/2021 6:41:33 PM

Dear Board of Supervisors,

Subject: Golden Gate Park

All families from around the City deserve access to Golden Gate Park. We must reopen JFK Drive to make access to Golden Gate Park a reality. Not all can take public transportation or walk/bike to Golden Gate Park. Access isn't the same for everybody! JFK Drive should be open like it was pre-pandemic.

Dolly Rose

Sent From MARGARET MOSHER to the Board of Supervisors on 11/11/2021 6:41:32 PM

Dear Board of Supervisors,

Subject: JFK

Ableism and gatekeeping have no place in San Francisco. The current closure of JFK Drive is unfortunately both of those things. The time for 'close first, ask questions later' is over. It is time to revert back to the compromise that was struck over a decade ago and restore access for all to Golden Gate Park.

MARGARET MOSHER

Sent From Gabriel Donohoe to the Board of Supervisors on 11/11/2021 6:41:18 PM

Dear Board of Supervisors,

Subject: Golden Gate Park

All families from around the City deserve access to Golden Gate Park. We must reopen JFK Drive to make access to Golden Gate Park a reality. Not all can take public transportation or walk/bike to Golden Gate Park. Access isn't the same for everybody! JFK Drive should be open like it was pre-pandemic.

Gabriel Donohoe

Sent From Isaac Mauro-Sachs to the Board of Supervisors on 11/11/2021 6:40:50 PM

Dear Board of Supervisors,

Subject: JFK Drive

The 24/7 closure of JFK drive has left many people unable to access Golden Gate Park and its institutions. The current closure is for those who live close enough, have the money to pay for parking, or are able bodied enough to travel on foot or bicycle. We need to go back to the compromise that was struck and reopen JFK as it was before the pandemic!

Isaac Mauro-Sachs

Sent From Jan Couvillon to the Board of Supervisors on 11/11/2021 6:40:31 PM

Dear Board of Supervisors,

Subject: Golden Gate Park

It's time for John F. Kennedy Drive to reopen. Golden Gate Park is a critical open space that everyone should be able to visit. I urge you to support JFK Drive returning to the conditions pre-COVID, with all roadways open to vehicle traffic and street closures on Sundays and some Saturdays as it was before

Jan Couvillon

Sent From louise ten Have to the Board of Supervisors on 11/11/2021 6:40:30 PM

Dear Board of Supervisors,

Subject: JFK

A compromise for John F. Kennedy Drive was reached in 2007 that allowed all users of Golden Gate Park to share the roads. It is time to reopen JFK Drive back to the way it was before COVID. The select few that are the most vocal are doing us all a disservice that want a reasonable compromise. Please reopen JFK Drive like it was before COVID!

louise ten Have

Sent From Michael Howley to the Board of Supervisors on 11/11/2021 6:40:25 PM

Dear Board of Supervisors,

Subject: Golden Gate Park

It's time for John F. Kennedy Drive to reopen. Golden Gate Park is a critical open space that everyone should be able to visit. I urge you to support JFK Drive returning to the conditions pre-COVID, with all roadways open to vehicle traffic and street closures on Sundays and some Saturdays as it was before

Michael Howley

Sent From Florence and Ted Young to the Board of Supervisors on 11/11/2021 6:40:11 PM

Dear Board of Supervisors,

Subject: Support a JFK Drive compromise!

I support a Golden Gate Park that is accessible to everyone. We all agree that bicyclists and pedestrians should have access to Golden Gate Park, but we need to balance that with access for everyone else. I urge you to restore access to Golden Gate Park as it was before the pandemic.

Florence and Ted Young

Sent From Gertrude Zimmerman to the Board of Supervisors on 11/11/2021 6:40:01 PM

Dear Board of Supervisors,

Subject: Please reopen JFK Drive

I urge you to support returning John F. Kennedy Drive to its pre-COVID conditions, with all roadways open to vehicle traffic and street closures on Sundays, holidays, and some Saturdays. I haven't been able to enjoy Golden Gate Park with JFK Drive closed 24/7. Everyone should be able to access Golden Gate Park. We need your voice on this issue!

Gertrude Zimmerman

Sent From Marianne Owens to the Board of Supervisors on 11/11/2021 6:39:35 PM

Dear Board of Supervisors,

Subject: JFK

Ableism and gatekeeping have no place in San Francisco. The current closure of JFK Drive is unfortunately both of those things. The time for 'close first, ask questions later' is over. It is time to revert back to the compromise that was struck over a decade ago and restore access for all to Golden Gate Park.

Marianne Owens

Sent From Kay Petrini to the Board of Supervisors on 11/11/2021 6:38:50 PM

Dear Board of Supervisors,

Subject: Reopen JFK Drive

I am a runner who trains in Golden Gate Park almost every day. I fully support bicyclist and pedestrian safety. That's why I am asking you to reopen JFK Drive to how it was before COVID. It is closed all Sundays and half of the Saturdays every year, with ample bike lanes and pedestrian walkways each day of the week. We need to balance equity AND safety!

Kay Petrini

Sent From Kay Taneyhill to the Board of Supervisors on 11/11/2021 6:38:47 PM

Dear Board of Supervisors,

Subject: Please reopen JFK Drive

I urge you to support returning John F. Kennedy Drive to its pre-COVID conditions, with all roadways open to vehicle traffic and street closures on Sundays, holidays, and some Saturdays. I haven't been able to enjoy Golden Gate Park with JFK Drive closed 24/7. Everyone should be able to access Golden Gate Park. We need your voice on this issue!

Kay Taneyhill

Sent From Anne Boekelheide to the Board of Supervisors on 11/11/2021 6:38:18 PM

Dear Board of Supervisors,

Subject: Reopen JFK Drive

I fully support bicyclist and pedestrian safety. That's why I am asking you to reopen JFK Drive to how it was before COVID. It is closed all Sundays and half of the Saturdays every year, with ample bike lines and pedestrian walkways each day of the week. We need to balance equity AND safety!

Anne Boekelheide

Sent From DeLayne Harthorn to the Board of Supervisors on 11/11/2021 6:38:15 PM

Dear Board of Supervisors,

Subject: JFK

Ableism and gatekeeping have no place in San Francisco. The current closure of JFK Drive is unfortunately both of those things. The time for 'close first, ask questions later' is over. It is time to revert back to the compromise that was struck over a decade ago and restore access for all to Golden Gate Park.

DeLayne Harthorn

Sent From Dahlia Armon to the Board of Supervisors on 11/11/2021 6:38:15 PM

Dear Board of Supervisors,

Subject: Golden Gate Park

All families from around the City deserve access to Golden Gate Park. We must reopen JFK Drive to make access to Golden Gate Park a reality. Not all can take public transportation or walk/bike to Golden Gate Park. Access isn't the same for everybody! JFK Drive should be open like it was pre-pandemic.

Dahlia Armon

Sent From Karlyn Schneider to the Board of Supervisors on 11/11/2021 6:37:36 PM

Dear Board of Supervisors,

Subject: JFK

Ableism and gatekeeping have no place in San Francisco. The current closure of JFK Drive is unfortunately both of those things. The time for 'close first, ask questions later' is over. It is time to revert back to the compromise that was struck over a decade ago and restore access for all to Golden Gate Park.

Karlyn Schneider

Sent From Philip Gara to the Board of Supervisors on 11/11/2021 6:37:03 PM

Dear Board of Supervisors,

Subject: Reopen JFK

San Franciscans of all ages and abilities love Golden Gate Park. We all need access to the Park! JFK Drive should be reopened to the way it was before COVID.

Philip Gara

Sent From Donald Whitton to the Board of Supervisors on 11/11/2021 6:36:59 PM

Dear Board of Supervisors,

Subject: Reopen JFK Drive

I fully support bicyclist and pedestrian safety. That's why I am asking you to reopen JFK Drive to how it was before COVID. It is closed all Sundays and half of the Saturdays every year, with ample bike lines and pedestrian walkways each day of the week. We need to balance equity AND safety!

Donald Whitton

Sent From Josephine Lucchesi to the Board of Supervisors on 11/11/2021 6:36:31 PM

Dear Board of Supervisors,

Subject: JFK

Ableism and gatekeeping have no place in San Francisco. The current closure of JFK Drive is unfortunately both of those things. The time for 'close first, ask questions later' is over. It is time to revert back to the compromise that was struck over a decade ago and restore access for all to Golden Gate Park.

Josephine Lucchesi

Sent From Mary Williams to the Board of Supervisors on 11/11/2021 6:36:26 PM

Dear Board of Supervisors,

Subject: GG Park access

Please reopen roads in & to GG Park as they were before the pandemic. Our lovely park needs to be accessible to EVERYONE: families, out-of-town visitors, seniors, the physically challenged, etc SF should embrace SHARING the beauty of our park & museums, not limiting it to pedestrians & bicyclists

Mary Williams

Sent From Georgia Gibbs to the Board of Supervisors on 11/11/2021 6:36:26 PM

Dear Board of Supervisors,

Subject: Golden Gate Park

It's time for John F. Kennedy Drive to reopen. Golden Gate Park is a critical open space that everyone should be able to visit. I urge you to support JFK Drive returning to the conditions pre-COVID, with all roadways open to vehicle traffic and street closures on Sundays and some Saturdays as it was before.

Georgia Gibbs

Sent From Lauren Tillner to the Board of Supervisors on 11/11/2021 6:36:25 PM

Dear Board of Supervisors,

Subject: Support a JFK Drive compromise!

I support a Golden Gate Park that is accessible to everyone. We all agree that bicyclists and pedestrians should have access to Golden Gate Park, but we need to balance that with access for everyone else. I urge you to restore access to Golden Gate Park as it was before the pandemic.

Lauren Tillner

Sent From Sherry Sandel to the Board of Supervisors on 11/11/2021 6:35:47 PM

Dear Board of Supervisors,

Subject: JFK Drive

The current closure of JFK Drive severely impacts people with disabilities, seniors, and communities not directly neighboring Golden Gate Park. As we emerge from COVID, it's time to reopen JFK Drive. Golden Gate Park belongs to the people of San Francisco, not just a few. I strongly encourage you to support JFK Drive returning to the conditions pre-COVID, with all roadways open to vehicle traffic and street closures on Sundays, holidays and Saturdays, 6 months of the year.

Sherry Sandel

Sent From Betsy Pottruck to the Board of Supervisors on 11/11/2021 6:35:43 PM

Dear Board of Supervisors,

Subject: JFK

A compromise for John F. Kennedy Drive was reached in 2007 that allowed all users of Golden Gate Park to share the roads. It is time to reopen JFK Drive back to the way it was before COVID. The select few that are the most vocal are doing us all a disservice that want a reasonable compromise. Please reopen JFK Drive like it was before COVID!

Betsy Pottruck

Sent From Arceil Juranty to the Board of Supervisors on 11/11/2021 6:35:24 PM

Dear Board of Supervisors,

Subject: Reopen JFK

San Franciscans of all ages and abilities love Golden Gate Park. We all need access to the Park! JFK Drive should be reopened to the way it was before COVID.

Arceil Juranty

Sent From Jacqueline Kraut to the Board of Supervisors on 11/11/2021 6:35:15 PM

Dear Board of Supervisors,

Subject: JFK Drive

The current closure of JFK Drive severely impacts people with disabilities, seniors, and communities not directly neighboring Golden Gate Park. As we emerge from COVID, it's time to reopen JFK Drive. Golden Gate Park belongs to the people of San Francisco, not just a few. I strongly encourage you to support JFK Drive returning to the conditions pre-COVID, with all roadways open to vehicle traffic and street closures on Sundays, holidays and Saturdays, 6 months of the year.

Jacqueline Kraut

Sent From Sharon Morrone to the Board of Supervisors on 11/11/2021 6:35:02 PM

Dear Board of Supervisors,

Subject: Reopen JFK

San Franciscans of all ages and abilities love Golden Gate Park. We all need access to the Park! JFK Drive should be reopened to the way it was before COVID.

Sharon Morrone

Sent From Clayton Mitchell to the Board of Supervisors on 11/11/2021 6:34:59 PM

Dear Board of Supervisors,

Subject: Support a JFK Drive compromise!

I support a Golden Gate Park that is accessible to everyone. We all agree that bicyclists and pedestrians should have access to Golden Gate Park, but we need to balance that with access for everyone else. I urge you to restore access to Golden Gate Park as it was before the pandemic.

Clayton Mitchell

Sent From Victoria Kvoriak to the Board of Supervisors on 11/11/2021 6:34:45 PM

Dear Board of Supervisors,

Subject: JFK

Ableism and gatekeeping have no place in San Francisco. The current closure of JFK Drive is unfortunately both of those things. The time for 'close first, ask questions later' is over. It is time to revert back to the compromise that was struck over a decade ago and restore access for all to Golden Gate Park.

Victoria Kvoriak

Sent From Karen Nowlin to the Board of Supervisors on 11/11/2021 6:34:41 PM

Dear Board of Supervisors,

Subject: JFK Drive

The current closure of JFK Drive severely impacts people with disabilities, seniors, and communities not directly neighboring Golden Gate Park. As we emerge from COVID, it's time to reopen JFK Drive. Golden Gate Park belongs to the people of San Francisco, not just a few. I strongly encourage you to support JFK Drive returning to the conditions pre-COVID, with all roadways open to vehicle traffic and street closures on Sundays, holidays and Saturdays, 6 months of the year.

Karen Nowlin

Sent From neysa young to the Board of Supervisors on 11/11/2021 6:34:29 PM

Dear Board of Supervisors,

Subject: Golden Gate Park

It's time for John F. Kennedy Drive to reopen. Golden Gate Park is a critical open space that everyone should be able to visit. I urge you to support JFK Drive returning to the conditions pre-COVID, with all roadways open to vehicle traffic and street closures on Sundays and some Saturdays as it was before

neysa young

Sent From Elizabeth hubbard to the Board of Supervisors on 11/11/2021 6:34:23 PM

Dear Board of Supervisors,

Subject: JFK Drive

The current closure of JFK Drive severely impacts people with disabilities, seniors, and communities not directly neighboring Golden Gate Park. As we emerge from COVID, it's time to reopen JFK Drive. Golden Gate Park belongs to the people of San Francisco, not just a few. I strongly encourage you to support JFK Drive returning to the conditions pre-COVID, with all roadways open to vehicle traffic and street closures on Sundays, holidays and Saturdays, 6 months of the year.

Elizabeth hubbard

Sent From Parker Day to the Board of Supervisors on 11/11/2021 6:32:54 PM

Dear Board of Supervisors,

Subject: Please reopen JFK Drive

I urge you to support returning John F. Kennedy Drive to its pre-COVID conditions, with all roadways open to vehicle traffic and street closures on Sundays, holidays, and some Saturdays. I haven't been able to enjoy Golden Gate Park with JFK Drive closed 24/7. Everyone should be able to access Golden Gate Park. We need your voice on this issue!

Parker Day

Sent From Patricia Pyle to the Board of Supervisors on 11/11/2021 6:32:23 PM

Dear Board of Supervisors,

Subject: Please reopen JFK Drive

I urge you to support returning John F. Kennedy Drive to its pre-COVID conditions, with all roadways open to vehicle traffic and street closures on Sundays, holidays, and some Saturdays. I haven't been able to enjoy Golden Gate Park with JFK Drive closed 24/7. Everyone should be able to access Golden Gate Park. We need your voice on this issue!

Patricia Pyle

Sent From Leslie Laurence to the Board of Supervisors on 11/11/2021 6:31:57 PM

Dear Board of Supervisors,

Subject: Reopen JFK

San Franciscans of all ages and abilities love Golden Gate Park. We all need access to the Park! JFK Drive should be reopened to the way it was before COVID.

Leslie Laurence

Sent From randisue watson to the Board of Supervisors on 11/11/2021 6:31:50 PM

Dear Board of Supervisors,

Subject: Golden Gate Park

All families from around the City deserve access to Golden Gate Park. We must reopen JFK Drive to make access to Golden Gate Park a reality. Not all can take public transportation or walk/bike to Golden Gate Park. Access isn't the same for everybody! JFK Drive should be open like it was pre-pandemic.

randisue watson

Sent From Thomas Oâ€™Leary to the Board of Supervisors on 11/11/2021 6:31:37 PM

Dear Board of Supervisors,

Subject: JFK

Ableism and gatekeeping have no place in San Francisco. The current closure of JFK Drive is unfortunately both of those things. The time for 'close first, ask questions later' is over. It is time to revert back to the compromise that was struck over a decade ago and restore access for all to Golden Gate Park.

Thomas Oâ€™Leary

Sent From Skye Rendon to the Board of Supervisors on 11/11/2021 6:31:21 PM

Dear Board of Supervisors,

Subject: Golden Gate Park

It's time for John F. Kennedy Drive to reopen. Golden Gate Park is a critical open space that everyone should be able to visit. I urge you to support JFK Drive returning to the conditions pre-COVID, with all roadways open to vehicle traffic and street closures on Sundays and some Saturdays as it was before.

Skye Rendon

Sent From Wayne Wiswell to the Board of Supervisors on 11/11/2021 6:31:17 PM

Dear Board of Supervisors,

Subject: Golden Gate Park

It's time for John F. Kennedy Drive to reopen. Golden Gate Park is a critical open space that everyone should be able to visit. I urge you to support JFK Drive returning to the conditions pre-COVID, with all roadways open to vehicle traffic and street closures on Sundays and some Saturdays as it was before

Wayne Wiswell

Sent From Michael Smith to the Board of Supervisors on 11/11/2021 6:30:59 PM

Dear Board of Supervisors,

Subject: Reopen JFK Drive

I fully support bicyclist and pedestrian safety. That's why I am asking you to reopen JFK Drive to how it was before COVID. It is closed all Sundays and half of the Saturdays every year, with ample bike lines and pedestrian walkways each day of the week. We need to balance equity AND safety!

Michael Smith

Sent From Paul A to the Board of Supervisors on 11/11/2021 6:30:51 PM

Dear Board of Supervisors,

Subject: Golden Gate Park

All families from around the City deserve access to Golden Gate Park. We must reopen JFK Drive to make access to Golden Gate Park a reality. Not all can take public transportation or walk/bike to Golden Gate Park. Access isn't the same for everybody! JFK Drive should be open like it was pre-pandemic.

Paul A

Sent From Rosa Park to the Board of Supervisors on 11/11/2021 6:30:44 PM

Dear Board of Supervisors,

Subject: JFK Drive

The 24/7 closure of JFK drive has left many people unable to access Golden Gate Park and its institutions. The current closure is for those who live close enough, have the money to pay for parking, or are able bodied enough to travel on foot or bicycle. We need to go back to the compromise that was struck and reopen JFK as it was before the pandemic!

Rosa Park

Sent From Jane Piller-Wilson to the Board of Supervisors on 11/11/2021 6:30:43 PM

Dear Board of Supervisors,

Subject: Reopen JFK Drive

I fully support bicyclist and pedestrian safety. That's why I am asking you to reopen JFK Drive to how it was before COVID. It is closed all Sundays and half of the Saturdays every year, with ample bike lines and pedestrian walkways each day of the week. We need to balance equity AND safety!

Jane Piller-Wilson

Sent From Jennifer Heggie to the Board of Supervisors on 11/11/2021 6:30:43 PM

Dear Board of Supervisors,

Subject: JFK

Ableism and gatekeeping have no place in San Francisco. The current closure of JFK Drive is unfortunately both of those things. The time for 'close first, ask questions later' is over. It is time to revert back to the compromise that was struck over a decade ago and restore access for all to Golden Gate Park.

Jennifer Heggie

Sent From Kathleen Keating to the Board of Supervisors on 11/11/2021 6:30:23 PM

Dear Board of Supervisors,

Subject: JFK Drive

The current closure of JFK Drive severely impacts people with disabilities, seniors like me, and communities not directly neighboring Golden Gate Park. As we emerge from COVID, it's time to reopen JFK Drive. Golden Gate Park belongs to the people of San Francisco, not just a few. I strongly encourage you to support JFK Drive returning to the conditions pre-COVID, with all roadways open to vehicle traffic and street closures on Sundays, holidays and Saturdays, 6 months of the year.

Kathleen Keating

Sent From Rochelle Kimball to the Board of Supervisors on 11/11/2021 6:30:17 PM

Dear Board of Supervisors,

Subject: Kindly reopen JFK Drive to pre-pandemic access

San Franciscans of all ages and abilities love Golden Gate Park. We all need access to the Park! I am 73 years old & live in Bernal Heights. I cannot without great difficulty get to the park, yet alone access the park, DeYoung Museum, Arboretum, etc. without driving & parking a vehicle. JFK Drive should be reopened to the way it was before COVID.

Rochelle Kimball

Sent From Mark Kelly to the Board of Supervisors on 11/11/2021 6:30:03 PM

Dear Board of Supervisors,

Subject: Please reopen JFK Drive

I urge you to support returning John F. Kennedy Drive to its pre-COVID conditions, with all roadways open to vehicle traffic and street closures on Sundays, holidays, and some Saturdays. I haven't been able to enjoy Golden Gate Park with JFK Drive closed 24/7. Everyone should be able to access Golden Gate Park. We need your voice on this issue!

Mark Kelly

Sent From Diane Schneider to the Board of Supervisors on 11/11/2021 6:29:57 PM

Dear Board of Supervisors,

Subject: JFK Drive

The 24/7 closure of JFK drive has left many people unable to access Golden Gate Park and its institutions. The current closure is for those who live close enough, have the money to pay for parking, or are able bodied enough to travel on foot or bicycle. We need to go back to the compromise that was struck and reopen JFK as it was before the pandemic!

Diane Schneider

Sent From Lydia Cassorla to the Board of Supervisors on 11/11/2021 6:29:15 PM

Dear Board of Supervisors,

Subject: Golden Gate Park

Everyone deserves access to Golden Gate Park. PLEASE reopen JFK Drive to provide appropriate access to Golden Gate Park and its cultural facilities a reality. Not all can bike or walk. The park was designed for motorized vehicle access. There is plenty of pedestrian access. If necessary, sidewalks could be widened but NO more excluding those in vehicles. Thank you. Not all can take public transportation or walk/bike to Golden Gate Park. Access isn't the same for everybody! JFK Drive should be open like it was pre-pandemic.

Lydia Cassorla

Sent From Kathy Knebel to the Board of Supervisors on 11/11/2021 6:28:25 PM

Dear Board of Supervisors,

Subject: JFK

A compromise for John F. Kennedy Drive was reached in 2007 that allowed all users of Golden Gate Park to share the roads. It is time to reopen JFK Drive back to the way it was before COVID. The select few that are the most vocal are doing us all a disservice that want a reasonable compromise. Please reopen JFK Drive like it was before COVID!

Kathy Knebel

Sent From Monica LeMaster to the Board of Supervisors on 11/11/2021 6:27:57 PM

Dear Board of Supervisors,

Subject: Golden Gate Park

All families from around the City deserve access to Golden Gate Park. We must reopen JFK Drive to make access to Golden Gate Park a reality. Not all can take public transportation or walk/bike to Golden Gate Park. Access isn't the same for everybody! JFK Drive should be open like it was pre-pandemic.

Monica LeMaster

Sent From Michael Mazgai to the Board of Supervisors on 11/11/2021 6:27:48 PM

Dear Board of Supervisors,

Subject: JFK Drive

The 24/7 closure of JFK drive has left many people unable to access Golden Gate Park and its institutions. The current closure is for those who live close enough, have the money to pay for parking, or are able bodied enough to travel on foot or bicycle. We need to go back to the compromise that was struck and reopen JFK as it was before the pandemic!

Michael Mazgai

Sent From Nancy Pickford to the Board of Supervisors on 11/11/2021 6:27:11 PM

Dear Board of Supervisors,

Subject: JFK Drive

The 24/7 closure of JFK drive has left many people unable to access Golden Gate Park and its institutions. The current closure is for those who live close enough, have the money to pay for parking, or are able bodied enough to travel on foot or bicycle. We need to go back to the compromise that was struck and reopen JFK as it was before the pandemic!

Nancy Pickford

Sent From Kevin L Rayburn to the Board of Supervisors on 11/11/2021 6:26:47 PM

Dear Board of Supervisors,

Subject: JFK

A compromise for John F. Kennedy Drive was reached in 2007 that allowed all users of Golden Gate Park to share the roads. It is time to reopen JFK Drive back to the way it was before COVID. The select few that are the most vocal are doing us all a disservice that want a reasonable compromise. Please reopen JFK Drive like it was before COVID!

Kevin L Rayburn

Sent From Lucymarie Ruth to the Board of Supervisors on 11/11/2021 6:26:36 PM

Dear Board of Supervisors,

Subject: JFK

Ableism and gatekeeping have no place in San Francisco. The current closure of JFK Drive is unfortunately both of those things. The time for 'close first, ask questions later' is over. It is time to revert back to the compromise that was struck over a decade ago and restore access for all to Golden Gate Park.

Lucymarie Ruth

Sent From Anita Virshup to the Board of Supervisors on 11/11/2021 6:26:31 PM

Dear Board of Supervisors,

Subject: JFK Drive

The 24/7 closure of JFK drive has left many people unable to access Golden Gate Park and its institutions. The current closure is for those who live close enough, have the money to pay for parking, or are able bodied enough to travel on foot or bicycle. We need to go back to the compromise that was struck and reopen JFK as it was before the pandemic!

Anita Virshup

Sent From Tami Strang to the Board of Supervisors on 11/11/2021 6:26:19 PM

Dear Board of Supervisors,

Subject: JFK Drive

The current closure of JFK Drive severely impacts people with disabilities, seniors, and communities not directly neighboring Golden Gate Park. As we emerge from COVID, it's time to reopen JFK Drive. Golden Gate Park belongs to the people of San Francisco, not just a few. I strongly encourage you to support JFK Drive returning to the conditions pre-COVID, with all roadways open to vehicle traffic and street closures on Sundays, holidays and Saturdays, 6 months of the year.

Tami Strang

Sent From Suzanne Taunt to the Board of Supervisors on 11/11/2021 6:26:17 PM

Dear Board of Supervisors,

Subject: JFK Drive

The 24/7 closure of JFK drive has left many people unable to access Golden Gate Park and its institutions. The current closure is for those who live close enough, have the money to pay for parking, or are able bodied enough to travel on foot or bicycle. We need to go back to the compromise that was struck and reopen JFK as it was before the pandemic!

Suzanne Taunt

Sent From Edward Walsh to the Board of Supervisors on 11/11/2021 6:26:16 PM

Dear Board of Supervisors,

Subject: JFK

A compromise for John F. Kennedy Drive was reached in 2007 that allowed all users of Golden Gate Park to share the roads. It is time to reopen JFK Drive back to the way it was before COVID. The select few that are the most vocal are doing us all a disservice that want a reasonable compromise. Please reopen JFK Drive like it was before COVID!

Edward Walsh

Sent From Carolyn O'Brien to the Board of Supervisors on 11/11/2021 6:26:00 PM

Dear Board of Supervisors,

Subject: Please reopen JFK Drive

I urge you to support returning John F. Kennedy Drive to its pre-COVID conditions, with all roadways open to vehicle traffic and street closures on Sundays, holidays, and some Saturdays. I haven't been able to enjoy Golden Gate Park with JFK Drive closed 24/7. Everyone should be able to access Golden Gate Park. We need your voice on this issue!

Carolyn O'Brien

Sent From James Reedy to the Board of Supervisors on 11/11/2021 6:25:51 PM

Dear Board of Supervisors,

Subject: JFK

Ableism and gatekeeping have no place in San Francisco. The current closure of JFK Drive is unfortunately both of those things. The time for 'close first, ask questions later' is over. It is time to revert back to the compromise that was struck over a decade ago and restore access for all to Golden Gate Park.

James Reedy

Sent From Nancy Clothier to the Board of Supervisors on 11/11/2021 6:25:40 PM

Dear Board of Supervisors,

Subject: Support a JFK Drive compromise!

I support a Golden Gate Park that is accessible to everyone. We all agree that bicyclists and pedestrians should have access to Golden Gate Park, but we need to balance that with access for everyone else. I urge you to restore access to Golden Gate Park as it was before the pandemic.

Nancy Clothier

Sent From Paul Robinson to the Board of Supervisors on 11/11/2021 6:25:37 PM

Dear Board of Supervisors,

Subject: Please reopen JFK Drive

I urge you to support returning John F. Kennedy Drive to its pre-COVID conditions, with all roadways open to vehicle traffic and street closures on Sundays, holidays, and some Saturdays. I haven't been able to enjoy Golden Gate Park with JFK Drive closed 24/7. I have some disabilities, and I normally park behind de Young museum for close access to it and the many other amenities of the Concourse. I so support it being closed sometimes for bikes and walkers only as it previously was. We need your voice on this issue!

Paul Robinson

Sent From patricia o'regan to the Board of Supervisors on 11/11/2021 6:25:27 PM

Dear Board of Supervisors,

Subject: JFK

Ableism and gatekeeping have no place in San Francisco. The current closure of JFK Drive is unfortunately both of those things. The time for 'close first, ask questions later' is over. It is time to revert back to the compromise that was struck over a decade ago and restore access for all to Golden Gate Park.

patricia o'regan

Sent From Ann Gilmore to the Board of Supervisors on 11/11/2021 6:24:49 PM

Dear Board of Supervisors,

Subject: Reopen JFK Drive

I fully support bicyclist and pedestrian safety. That's why I am asking you to reopen JFK Drive to how it was before COVID. It is closed all Sundays and half of the Saturdays every year, with ample bike lines and pedestrian walkways each day of the week. We need to balance equity AND safety!

Ann Gilmore

Sent From Andrew Post to the Board of Supervisors on 11/11/2021 6:24:34 PM

Dear Board of Supervisors,

Subject: Reopen JFK Drive

I fully support bicyclist and pedestrian safety. That's why I am asking you to reopen JFK Drive to how it was before COVID. It is closed all Sundays and half of the Saturdays every year, with ample bike lines and pedestrian walkways each day of the week. We need to balance equity AND safety!

Andrew Post

Sent From Nancy Thom to the Board of Supervisors on 11/11/2021 6:24:27 PM

Dear Board of Supervisors,

Subject: Reopen JFK Drive

I fully support bicyclist and pedestrian safety. That's why I am asking you to reopen JFK Drive to how it was before COVID. It is closed all Sundays and half of the Saturdays every year, with ample bike lines and pedestrian walkways each day of the week. We need to balance equity AND safety!

Nancy Thom

Sent From Peggy OBrien to the Board of Supervisors on 11/11/2021 6:23:52 PM

Dear Board of Supervisors,

Subject: Golden Gate Park

It's time for John F. Kennedy Drive to reopen. Golden Gate Park is a critical open space that everyone should be able to visit. I urge you to support JFK Drive returning to the conditions pre-COVID, with all roadways open to vehicle traffic and street closures on Sundays and some Saturdays as it was before

Peggy OBrien

Sent From Justin Simonsen to the Board of Supervisors on 11/11/2021 6:23:20 PM

Dear Board of Supervisors,

Subject: JFK Drive

The current closure of JFK Drive severely impacts people with disabilities, seniors, and communities not directly neighboring Golden Gate Park. As we emerge from COVID, it's time to reopen JFK Drive. Golden Gate Park belongs to the people of San Francisco, not just a few. I strongly encourage you to support JFK Drive returning to the conditions pre-COVID, with all roadways open to vehicle traffic and street closures on Sundays, holidays and Saturdays, 6 months of the year.

Justin Simonsen

Sent From Carol Morra to the Board of Supervisors on 11/11/2021 6:22:40 PM

Dear Board of Supervisors,

Subject: Golden Gate Park

All families from around the City deserve access to Golden Gate Park. We must reopen JFK Drive to make access to Golden Gate Park a reality. Not all can take public transportation or walk/bike to Golden Gate Park. Access isn't the same for everybody! JFK Drive should be open like it was pre-pandemic.

Carol Morra

Sent From patricia holden to the Board of Supervisors on 11/11/2021 6:22:34 PM

Dear Board of Supervisors,

Subject: Please reopen JFK Drive

I urge you to support returning John F. Kennedy Drive to its pre-COVID conditions, with all roadways open to vehicle traffic and street closures on Sundays, holidays, and some Saturdays. I haven't been able to enjoy Golden Gate Park with JFK Drive closed 24/7. Everyone should be able to access Golden Gate Park. What about handicap folks, strollers w/babies, and elderly who need to be dropped off or enjoy walking as their exercise. Closing JFK will essentially close it to residents who aren't nearby. No one is going to take a shuttle bus (the Park Shuttle has failed miserably-zero usage). Or a Muni for an hour one way trip. Catering to the needs of bikers leaves out of the majority of SF residents. It's bad enough that sidewalks are used recklessly by bikers, scooters and tourists -- making it dangerous for us walkers!

patricia holden

Sent From Dana Christensen to the Board of Supervisors on 11/11/2021 6:22:12 PM

Dear Board of Supervisors,

Subject: JFK Drive

The 24/7 closure of JFK drive has left many people unable to access Golden Gate Park and its institutions. The current closure is for those who live close enough, have the money to pay for parking, or are able bodied enough to travel on foot or bicycle. We need to go back to the compromise that was struck and reopen JFK as it was before the pandemic!

Dana Christensen

Sent From Bob Lehr to the Board of Supervisors on 11/11/2021 6:22:03 PM

Dear Board of Supervisors,

Subject: JFK Drive

The current closure of JFK Drive severely impacts people with disabilities, seniors, and communities not directly neighboring Golden Gate Park. As we emerge from COVID, it's time to reopen JFK Drive. Golden Gate Park belongs to the people of San Francisco, not just a few. I strongly encourage you to support JFK Drive returning to the conditions pre-COVID, with all roadways open to vehicle traffic and street closures on Sundays, holidays and Saturdays, 6 months of the year.

Bob Lehr

Sent From Julia Seelos to the Board of Supervisors on 11/11/2021 6:21:58 PM

Dear Board of Supervisors,

Subject: Reopen JFK

San Franciscans of all ages and abilities love Golden Gate Park. We all need access to the Park! I am 74 years old and can only enjoy the park by using a car and parking close to the museum and arboretum. JFK Drive should be reopened to the way it was before COVID.

Julia Seelos

Sent From john dannenberg to the Board of Supervisors on 11/11/2021 6:21:46 PM

Dear Board of Supervisors,

Subject: JFK

A compromise for John F. Kennedy Drive was reached in 2007 that allowed all users of Golden Gate Park to share the roads. It is time to reopen JFK Drive back to the way it was before COVID. The select few that are the most vocal are doing us all a disservice that want a reasonable compromise. Please reopen JFK Drive like it was before COVID!

john dannenberg

Sent From Susie Kang to the Board of Supervisors on 11/11/2021 6:21:31 PM

Dear Board of Supervisors,

Subject: JFK

Ableism and gatekeeping have no place in San Francisco. The current closure of JFK Drive is unfortunately both of those things. The time for 'close first, ask questions later' is over. It is time to revert back to the compromise that was struck over a decade ago and restore access for all to Golden Gate Park.

Susie Kang

Sent From Harold Wright to the Board of Supervisors on 11/11/2021 6:21:30 PM

Dear Board of Supervisors,

Subject: Reopen JFK Drive

I fully support bicyclist and pedestrian safety. That's why I am asking you to reopen JFK Drive to how it was before COVID. It is closed all Sundays and half of the Saturdays every year, with ample bike lines and pedestrian walkways each day of the week. We need to balance equity AND safety!

Harold Wright

Sent From Elizabeth De Simone to the Board of Supervisors on 11/11/2021 6:21:29 PM

Dear Board of Supervisors,

Subject: JFK

Ableism and gatekeeping have no place in San Francisco. The current closure of JFK Drive is unfortunately both of those things. The time for 'close first, ask questions later' is over. It is time to revert back to the compromise that was struck over a decade ago and restore access for all to Golden Gate Park.

Elizabeth De Simone

Sent From Dorothy Whittenburg to the Board of Supervisors on 11/11/2021 6:21:01 PM

Dear Board of Supervisors,

Subject: Reopen JFK Drive

I fully support bicyclist and pedestrian safety. That's why I am asking you to reopen JFK Drive to how it was before COVID. It is closed all Sundays and half of the Saturdays every year, with ample bike lines and pedestrian walkways each day of the week. We need to balance equity AND safety!

Dorothy Whittenburg

Sent From Andrea Saenz to the Board of Supervisors on 11/11/2021 6:20:36 PM

Dear Board of Supervisors,

Subject: JFK

A compromise for John F. Kennedy Drive was reached in 2007 that allowed all users of Golden Gate Park to share the roads. It is time to reopen JFK Drive back to the way it was before COVID. The select few that are the most vocal are doing us all a disservice that want a reasonable compromise. Please reopen JFK Drive like it was before COVID!

Andrea Saenz

Sent From Diane Ely to the Board of Supervisors on 11/11/2021 6:20:18 PM

Dear Board of Supervisors,

Subject: JFK Drive

The current closure of JFK Drive severely impacts people with disabilities, seniors, and communities not directly neighboring Golden Gate Park. As we emerge from COVID, it's time to reopen JFK Drive. Golden Gate Park belongs to the people of San Francisco, not just a few. I strongly encourage you to support JFK Drive returning to the conditions pre-COVID, with all roadways open to vehicle traffic and street closures on Sundays, holidays and Saturdays, 6 months of the year.

Diane Ely

Sent From Angelica Garduno to the Board of Supervisors on 11/11/2021 6:20:03 PM

Dear Board of Supervisors,

Subject: JFK Drive

The 24/7 closure of JFK drive has left many people unable to access Golden Gate Park and its institutions. The current closure is for those who live close enough, have the money to pay for parking, or are able bodied enough to travel on foot or bicycle. We need to go back to the compromise that was struck and reopen JFK as it was before the pandemic!

Angelica Garduno

Sent From Mark Rand to the Board of Supervisors on 11/11/2021 6:19:59 PM

Dear Board of Supervisors,

Subject: JFK Drive

The 24/7 closure of JFK drive has left many people unable to access Golden Gate Park and its institutions. The current closure is for those who live close enough, have the money to pay for parking, or are able bodied enough to travel on foot or bicycle. We need to go back to the compromise that was struck and reopen JFK as it was before the pandemic! I'm 84 years old and have not been able to go to the Conservatory of Flowers, the Dahlia Garden, Rose Garden and other gardens.

Mark Rand

Sent From Rodman Martin to the Board of Supervisors on 11/11/2021 6:19:57 PM

Dear Board of Supervisors,

Subject: JFK Drive

The current closure of JFK Drive severely impacts people with disabilities, seniors, and communities not directly neighboring Golden Gate Park. As we emerge from COVID, it's time to reopen JFK Drive. Golden Gate Park belongs to the people of San Francisco, not just a few. I strongly encourage you to support JFK Drive returning to the conditions pre-COVID, with all roadways open to vehicle traffic and street closures on Sundays, holidays and Saturdays, 6 months of the year.

Rodman Martin

Sent From Rachel Scheuring to the Board of Supervisors on 11/11/2021 6:19:28 PM

Dear Board of Supervisors,

Subject: reopen JFK Drive!

The current closure of JFK Drive severely impacts people with disabilities, seniors, and communities not directly neighboring Golden Gate Park. As we emerge from COVID, it's time to reopen JFK Drive. Golden Gate Park belongs to all the people of San Francisco and to out of town visitors with mobility issues who would like to visit the museum. I strongly encourage you to support JFK Drive returning to the conditions pre-COVID, with all roadways open to vehicle traffic and street closures on Sundays, holidays and Saturdays, 6 months of the year.

Rachel Scheuring

Sent From LINDA CORLEY to the Board of Supervisors on 11/11/2021 6:19:14 PM

Dear Board of Supervisors,

Subject: JFK Drive

The current closure of JFK Drive severely impacts people with disabilities, seniors, and communities not directly neighboring Golden Gate Park. As we emerge from COVID, it's time to reopen JFK Drive. Golden Gate Park belongs to the people of San Francisco, not just a few. I strongly encourage you to support JFK Drive returning to the conditions pre-COVID, with all roadways open to vehicle traffic and street closures on Sundays, holidays and Saturdays, 6 months of the year.

LINDA CORLEY

Sent From JEANNE BURNS to the Board of Supervisors on 11/11/2021 6:19:11 PM

Dear Board of Supervisors,

Subject: JFK

Please reopen JFK Dr - The time for 'close first, ask questions later' is over. It is time to revert back to the compromise that was struck over a decade ago and restore access for all to Golden Gate Park.

JEANNE BURNS

Sent From Michelle La Grandeur to the Board of Supervisors on 11/11/2021 6:18:33 PM

Dear Board of Supervisors,

Subject: Golden Gate Park

I applaud the sentiment behind keeping JFK drive closed. However, the impact on the museum to many, especially those with disabilities or mobility problems is significant. Please keep drive up access to the museums.

Michelle La Grandeur

Sent From Harry Davitian to the Board of Supervisors on 11/11/2021 6:18:33 PM

Dear Board of Supervisors,

Subject: Please reopen JFK Drive

I urge you to support returning John F. Kennedy Drive to its pre-COVID conditions, with all roadways open to vehicle traffic and street closures on Sundays, holidays, and some Saturdays. I haven't been able to enjoy Golden Gate Park with JFK Drive closed 24/7. Everyone should be able to access Golden Gate Park. We need your voice on this issue!

Harry Davitian

Sent From Jane Pannell to the Board of Supervisors on 11/11/2021 6:18:19 PM

Dear Board of Supervisors,

Subject: Golden Gate Park

All families from around the City deserve access to Golden Gate Park. We must reopen JFK Drive to make access to Golden Gate Park a reality. I am disabled and cant take public transportation or walk/bike to Golden Gate Park. Access isn't the same for everybody! JFK Drive should be open like it was pre-pandemic.

Jane Pannell

Sent From wendy Kahn to the Board of Supervisors on 11/11/2021 6:18:18 PM

Dear Board of Supervisors,

Subject: reopen JFK Drive

I urge you to support returning John F. Kennedy Drive to its pre-COVID conditions, with all roadways open to vehicle traffic and street closures on Sundays, holidays, and some Saturdays. I haven't been able to enjoy Golden Gate Park with JFK Drive closed 24/7. Everyone should be able to access Golden Gate Park. We need your voice on this issue!

wendy Kahn

Sent From Margaret Feuer to the Board of Supervisors on 11/11/2021 6:18:07 PM

Dear Board of Supervisors,

Subject: JFK Drive

The 24/7 closure of JFK drive has left many people unable to access Golden Gate Park and its institutions. The current closure is for those who live close enough, have the money to pay for parking, or are able bodied enough to travel on foot or bicycle. We need to go back to the compromise that was struck and reopen JFK as it was before the pandemic!

Margaret Feuer

Sent From Howard Matis to the Board of Supervisors on 11/11/2021 6:18:01 PM

Dear Board of Supervisors,

Subject: JFK Drive

The current closure of JFK Drive severely impacts people with disabilities, seniors, and communities not directly neighboring Golden Gate Park. As we emerge from COVID, it's time to reopen JFK Drive. Golden Gate Park belongs to the people of San Francisco, not just a few. I strongly encourage you to support JFK Drive returning to the conditions pre-COVID, with all roadways open to vehicle traffic and street closures on Sundays, holidays and Saturdays, 6 months of the year.

Howard Matis

Sent From Carol Gosho to the Board of Supervisors on 11/11/2021 6:17:02 PM

Dear Board of Supervisors,

Subject: JFK

A compromise for John F. Kennedy Drive was reached in 2007 that allowed all users of Golden Gate Park to share the roads. It is time to reopen JFK Drive back to the way it was before COVID. The select few that are the most vocal are doing us all a disservice that want a reasonable compromise. Please reopen JFK Drive like it was before COVID!

Carol Gosho

Sent From Linda Mettler to the Board of Supervisors on 11/11/2021 6:17:02 PM

Dear Board of Supervisors,

Subject: JFK

A compromise for John F. Kennedy Drive was reached in 2007 that allowed all users of Golden Gate Park to share the roads. It is time to reopen JFK Drive back to the way it was before COVID. The select few that are the most vocal are doing us all a disservice that want a reasonable compromise. Please reopen JFK Drive like it was before COVID!

Linda Mettler

Sent From Allison Der to the Board of Supervisors on 11/11/2021 6:17:01 PM

Dear Board of Supervisors,

Subject: JFK

A compromise for John F. Kennedy Drive was reached in 2007 that allowed all users of Golden Gate Park to share the roads. It is time to reopen JFK Drive back to the way it was before COVID. The select few that are the most vocal are doing us all a disservice that want a reasonable compromise. Please reopen JFK Drive like it was before COVID!

Allison Der

Sent From Michael Bowling to the Board of Supervisors on 11/11/2021 6:16:47 PM

Dear Board of Supervisors,

Subject: JFK Drive

The current closure of JFK Drive severely impacts people with disabilities, seniors, and communities not directly neighboring Golden Gate Park. As we emerge from COVID, it's time to reopen JFK Drive. Golden Gate Park belongs to the people of San Francisco, not just a few. I strongly encourage you to support JFK Drive returning to the conditions pre-COVID, with all roadways open to vehicle traffic and street closures on Sundays, holidays and Saturdays, 6 months of the year.

Michael Bowling

Sent From Irina Lelic to the Board of Supervisors on 11/11/2021 6:16:39 PM

Dear Board of Supervisors,

Subject: JFK

A compromise for John F. Kennedy Drive was reached in 2007 that allowed all users of Golden Gate Park to share the roads. It is time to reopen JFK Drive back to the way it was before COVID. The select few that are the most vocal are doing us all a disservice that want a reasonable compromise. Please reopen JFK Drive like it was before COVID!

Irina Lelic

Sent From Emily Chiu to the Board of Supervisors on 11/11/2021 6:16:21 PM

Dear Board of Supervisors,

Subject: Golden Gate Park

It's time for John F. Kennedy Drive to reopen. Golden Gate Park is a critical open space that everyone should be able to visit. I urge you to support JFK Drive returning to the conditions pre-COVID.

Emily Chiu

Sent From Suzanne Schellenberg to the Board of Supervisors on 11/11/2021 6:16:07 PM

Dear Board of Supervisors,

Subject: Reopen JFK

San Franciscans of all ages and abilities love Golden Gate Park. We all need access to the Park! JFK Drive should be reopened to the way it was before COVID.

Suzanne Schellenberg

Sent From Greg Zhovreboff to the Board of Supervisors on 11/11/2021 6:15:56 PM

Dear Board of Supervisors,

Subject: Support a JFK Drive compromise!

I support a Golden Gate Park that is accessible to everyone. We all agree that bicyclists and pedestrians should have access to Golden Gate Park, but we need to balance that with access for everyone else. I urge you to restore access to Golden Gate Park as it was before the pandemic.

Greg Zhovreboff

Sent From Jennifer Smith to the Board of Supervisors on 11/11/2021 6:15:38 PM

Dear Board of Supervisors,

Subject: JFK

Ableism and gatekeeping have no place in San Francisco. The current closure of JFK Drive is unfortunately both of those things. The time for 'close first, ask questions later' is over. It is time to revert back to the compromise that was struck over a decade ago and restore access for all to Golden Gate Park.

Jennifer Smith

Sent From Marlene MacDonald to the Board of Supervisors on 11/11/2021 6:15:23 PM

Dear Board of Supervisors,

Subject: JFK Drive

The current closure of JFK Drive severely impacts people with disabilities, seniors, and communities not directly neighboring Golden Gate Park. As we emerge from COVID, it's time to reopen JFK Drive. Golden Gate Park belongs to the people of San Francisco, not just a few. I strongly encourage you to support JFK Drive returning to the conditions pre-COVID, with all roadways open to vehicle traffic and street closures on Sundays, holidays and Saturdays, 6 months of the year.

Marlene MacDonald

Sent From richard geiger to the Board of Supervisors on 11/11/2021 6:15:22 PM

Dear Board of Supervisors,

Subject: Support a JFK Drive compromise!

I support a Golden Gate Park that is accessible to everyone. We all agree that bicyclists and pedestrians should have access to Golden Gate Park, but we need to balance that with access for everyone else. I urge you to restore access to Golden Gate Park as it was before the pandemic.

richard geiger

Sent From Molley Lowry to the Board of Supervisors on 11/11/2021 6:14:15 PM

Dear Board of Supervisors,

Subject: Golden Gate Park

All families from around the City deserve access to Golden Gate Park. We must reopen JFK Drive to make access to Golden Gate Park a reality. Not all can take public transportation or walk/bike to Golden Gate Park. Access isn't the same for everybody! JFK Drive should be open like it was pre-pandemic.

Molley Lowry

Sent From Lori Sommer to the Board of Supervisors on 11/11/2021 6:14:06 PM

Dear Board of Supervisors,

Subject: Reopen JFK Drive

I fully support bicyclist and pedestrian safety. That's why I am asking you to reopen JFK Drive to how it was before COVID. It is closed all Sundays and half of the Saturdays every year, with ample bike lines and pedestrian walkways each day of the week. We need to balance equity AND safety!

Lori Sommer

Sent From Carol Cole to the Board of Supervisors on 11/11/2021 6:14:00 PM

Dear Board of Supervisors,

Subject: Reopen JFK Drive

I fully support bicyclist and pedestrian safety. That's why I am asking you to reopen JFK Drive to how it was before COVID. It is closed all Sundays and half of the Saturdays every year, with ample bike lines and pedestrian walkways each day of the week. We need to balance equity AND safety!

Carol Cole

Sent From Marsha Grossman to the Board of Supervisors on 11/11/2021 6:13:47 PM

Dear Board of Supervisors,

Subject: Golden Gate Park

Please open JFK Drive. I live in Palo Alto and public transportation to the museum is impossible. The JFK Drive needs to be reopened. Thank you.

Marsha Grossman

Sent From Pat Dunbar to the Board of Supervisors on 11/11/2021 6:13:40 PM

Dear Board of Supervisors,

Subject: Golden Gate Park

All families from around the City deserve access to Golden Gate Park. We must reopen JFK Drive to make access to Golden Gate Park a reality. Not all can take public transportation or walk/bike to Golden Gate Park. Access isn't the same for everybody! JFK Drive should be open like it was pre-pandemic.

Pat Dunbar

Sent From sherri levine to the Board of Supervisors on 11/11/2021 6:13:39 PM

Dear Board of Supervisors,

Subject: JFK

A compromise for John F. Kennedy Drive was reached in 2007 that allowed all users of Golden Gate Park to share the roads. It is time to reopen JFK Drive back to the way it was before COVID. The select few that are the most vocal are doing us all a disservice that want a reasonable compromise. Please reopen JFK Drive like it was before COVID!

sherri levine

Sent From Joan d Weinstein to the Board of Supervisors on 11/11/2021 6:13:35 PM

Dear Board of Supervisors,

Subject: Please reopen JFK Drive

I urge you to support returning John F. Kennedy Drive to its pre-COVID conditions, with all roadways open to vehicle traffic and street closures on Sundays, holidays, and some Saturdays. I haven't been able to enjoy Golden Gate Park with JFK Drive closed 24/7. Everyone should be able to access Golden Gate. I am an older citizen, 75, and I cannot bike into the park. If someone is able to drive thru and find parking, then I can enjoy the park also. There needs to be alternatives for all of us, not just the young and able bodied.

Joan d Weinstein

Sent From Laurie Monroe to the Board of Supervisors on 11/11/2021 6:13:33 PM

Dear Board of Supervisors,

Subject: Golden Gate Park

It's time for John F. Kennedy Drive to reopen. Golden Gate Park is a critical open space that everyone should be able to visit. I urge you to support JFK Drive returning to the conditions pre-COVID, with all roadways open to vehicle traffic and street closures on Sundays and some Saturdays as it was before

Laurie Monroe

Sent From Sara Green to the Board of Supervisors on 11/11/2021 6:13:27 PM

Dear Board of Supervisors,

Subject: Please reopen JFK Drive

I urge you to support returning John F. Kennedy Drive to its pre-COVID conditions, with all roadways open to vehicle traffic and street closures on Sundays, holidays, and some Saturdays. I haven't been able to enjoy Golden Gate Park with JFK Drive closed 24/7. Everyone should be able to access Golden Gate Park. We need your voice on this issue!

Sara Green

Sent From Mary Nybakken to the Board of Supervisors on 11/11/2021 6:13:22 PM

Dear Board of Supervisors,

Subject: Golden Gate Park

All families from around the City deserve access to Golden Gate Park. We must reopen JFK Drive to make access to Golden Gate Park a reality. Not all can take public transportation or walk/bike to Golden Gate Park. Access isn't the same for everybody! JFK Drive should be open like it was pre-pandemic.

Mary Nybakken

Sent From Janet McGee to the Board of Supervisors on 11/11/2021 6:13:05 PM

Dear Board of Supervisors,

Subject: Golden Gate Park

All families from around the City deserve access to Golden Gate Park. We must reopen JFK Drive to make access to Golden Gate Park a reality. Not all can take public transportation or walk/bike to Golden Gate Park. Access isn't the same for everybody! JFK Drive should be open like it was pre-pandemic.

Janet McGee

Sent From Greg Autry to the Board of Supervisors on 11/11/2021 6:12:42 PM

Dear Board of Supervisors,

Subject: JFK road closure

JFK Drive should be reopened for better access to the park and museums, as it was before. The closure serves a few,, while an open road serves many.

Greg Autry

Sent From Lauraine Edir to the Board of Supervisors on 11/11/2021 6:12:39 PM

Dear Board of Supervisors,

Subject: Golden Gate Park

All families from around the City deserve access to Golden Gate Park. We must reopen JFK Drive to make access to Golden Gate Park a reality. Not all can take public transportation or walk/bike to Golden Gate Park. Access isn't the same for everybody! JFK Drive should be open like it was pre-pandemic.

Lauraine Edir

Sent From Sylvia Hurd to the Board of Supervisors on 11/11/2021 6:12:16 PM

Dear Board of Supervisors,

Subject: Golden Gate Park

It's time for John F. Kennedy Drive to reopen. Golden Gate Park is a critical open space that everyone should be able to visit. I urge you to support JFK Drive returning to the conditions pre-COVID, with all roadways open to vehicle traffic and street closures on Sundays and some Saturdays as it was before. It is vital for easy entry for families and the disabled to the De Young Museum, Science Academy, Tea Garden, Botannical Garden, Conservatory of Flowers, Dahlia Garden, Peacock Meadow, and the new Tennis Center. It is also vital for those who cannot afford to pay for parking.

Sylvia Hurd

Sent From Louise Paustenbach to the Board of Supervisors on 11/11/2021 6:11:33 PM

Dear Board of Supervisors,

Subject: JFK Drive

The 24/7 closure of JFK drive has left many people unable to access Golden Gate Park and its institutions. The current closure is for those who live close enough, have the money to pay for parking, or are able bodied enough to travel on foot or bicycle. We need to go back to the compromise that was struck and reopen JFK as it was before the pandemic!

Louise Paustenbach

Sent From Amish Patel to the Board of Supervisors on 11/11/2021 6:11:25 PM

Dear Board of Supervisors,

Subject: Reopen JFK

San Franciscans of all ages and abilities love Golden Gate Park. We all need access to the Park! JFK Drive should be reopened to the way it was before COVID.

Amish Patel

Sent From Tamra Hege to the Board of Supervisors on 11/11/2021 6:11:23 PM

Dear Board of Supervisors,

Subject: JFK Drive

The current closure of JFK Drive severely impacts people with disabilities, seniors, and communities not directly neighboring Golden Gate Park. I am disabled and use a walker. Access is important to me. As we emerge from COVID, it's time to reopen JFK Drive. Golden Gate Park belongs to the people of San Francisco, not just a few. I strongly encourage you to support JFK Drive returning to the conditions pre-COVID, with all roadways open to vehicle traffic and street closures on Sundays, holidays and Saturdays, 6 months of the year.

Tamra Hege

Sent From janis coffey to the Board of Supervisors on 11/11/2021 6:11:18 PM

Dear Board of Supervisors,

Subject: JFK

The current closure of JFK Drive is no longer in the best interest of all of the streets users. Please revert back to the compromise that was struck over a decade ago and restore access for all to Golden Gate Park.

janis coffey

Sent From Marianne Horine to the Board of Supervisors on 11/11/2021 6:11:07 PM

Dear Board of Supervisors,

Subject: Golden Gate Park

It's time for John F. Kennedy Drive to reopen. Golden Gate Park is a critical open space that everyone should be able to visit. I urge you to support JFK Drive returning to the conditions pre-COVID, with all roadways open to vehicle traffic and street closures on Sundays and some Saturdays as it was before

Marianne Horine

Sent From Gloria Chertock to the Board of Supervisors on 11/11/2021 6:11:05 PM

Dear Board of Supervisors,

Subject: Reopen JFK Drive

I fully support bicyclist and pedestrian safety. That's why I am asking you to reopen JFK Drive to how it was before COVID. It is closed all Sundays and half of the Saturdays every year, with ample bike lines and pedestrian walkways each day of the week. We need to balance equity AND safety!

Gloria Chertock

Sent From Gail Wesling to the Board of Supervisors on 11/11/2021 6:11:03 PM

Dear Board of Supervisors,

Subject: JFK Drive

The 24/7 closure of JFK drive has left many people unable to access Golden Gate Park and its institutions. The current closure is for those who live close enough, have the money to pay for parking, or are able bodied enough to travel on foot or bicycle. We need to go back to the compromise that was struck and reopen JFK as it was before the pandemic!

Gail Wesling

Sent From Kunal Patel to the Board of Supervisors on 11/11/2021 6:10:59 PM

Dear Board of Supervisors,

Subject: JFK Drive

The current closure of JFK Drive severely impacts people with disabilities, seniors, and communities not directly neighboring Golden Gate Park. As we emerge from COVID, it's time to reopen JFK Drive. Golden Gate Park belongs to the people of San Francisco, not just a few. I strongly encourage you to support JFK Drive returning to the conditions pre-COVID, with all roadways open to vehicle traffic and street closures on Sundays, holidays and Saturdays, 6 months of the year.

Kunal Patel

Sent From Philip Behn to the Board of Supervisors on 11/11/2021 6:10:49 PM

Dear Board of Supervisors,

Subject: Reopen JFK Drive

I fully support bicyclist and pedestrian safety. That's why I am asking you to reopen JFK Drive to how it was before COVID. It is closed all Sundays and half of the Saturdays every year, with ample bike lines and pedestrian walkways each day of the week. We need to balance equity AND safety!

Philip Behn

Sent From Rickee Raney to the Board of Supervisors on 11/11/2021 6:10:38 PM

Dear Board of Supervisors,

Subject: Please reopen JFK Drive

I urge you to support returning John F. Kennedy Drive to its pre-COVID conditions, with all roadways open to vehicle traffic and street closures on Sundays, holidays, and some Saturdays.

Rickee Raney

Sent From Sangita Patel to the Board of Supervisors on 11/11/2021 6:10:31 PM

Dear Board of Supervisors,

Subject: Golden Gate Park

All families from around the City deserve access to Golden Gate Park. We must reopen JFK Drive to make access to Golden Gate Park a reality. Not all can take public transportation or walk/bike to Golden Gate Park. Access isn't the same for everybody! JFK Drive should be open like it was pre-pandemic.

Sangita Patel

Sent From B Michael Silber to the Board of Supervisors on 11/11/2021 6:10:27 PM

Dear Board of Supervisors,

Subject: Reopen JFK

San Franciscans of all ages and abilities love Golden Gate Park. We all need access to the Park! JFK Drive should be reopened to the way it was before COVID.

B Michael Silber

Sent From Dawna Hawksworth to the Board of Supervisors on 11/11/2021 6:09:59 PM

Dear Board of Supervisors,

Subject: JFK Drive

The 24/7 closure of JFK drive has left many people unable to access Golden Gate Park and its institutions. The current closure is for those who live close enough, have the money to pay for parking, or are able bodied enough to travel on foot or bicycle. We need to go back to the compromise that was struck and reopen JFK as it was before the pandemic!

Dawna Hawksworth

Sent From Sukhdev Patel to the Board of Supervisors on 11/11/2021 6:09:55 PM

Dear Board of Supervisors,

Subject: Reopen JFK Drive

I fully support bicyclist and pedestrian safety. That's why I am asking you to reopen JFK Drive to how it was before COVID. It is closed all Sundays and half of the Saturdays every year, with ample bike lines and pedestrian walkways each day of the week. We need to balance equity AND safety!

Sukhdev Patel

Sent From Rhodan Vignaud to the Board of Supervisors on 11/11/2021 6:09:53 PM

Dear Board of Supervisors,

Subject: JFK

Ableism and gatekeeping have no place in San Francisco. The current closure of JFK Drive is unfortunately both of those things. The time for 'close first, ask questions later' is over. It is time to revert back to the compromise that was struck over a decade ago and restore access for all to Golden Gate Park.

Rhodan Vignaud

Sent From Bill Hickman to the Board of Supervisors on 11/11/2021 6:09:53 PM

Dear Board of Supervisors,

Subject: JFK

It's best to reopen JFK Drive, as it was before Covid-19. I am an 83 year old East Bay visitor to the deYoung

Bill Hickman

Sent From Suzanne Radcliffe to the Board of Supervisors on 11/11/2021 6:09:40 PM

Dear Board of Supervisors,

Subject: Reopen JFK

San Franciscans of all ages and abilities love Golden Gate Park. We all need access to the Park! JFK Drive should be reopened to the way it was before COVID.

Suzanne Radcliffe

Sent From Divya Patel to the Board of Supervisors on 11/11/2021 6:09:28 PM

Dear Board of Supervisors,

Subject: JFK Drive

The 24/7 closure of JFK drive has left many people unable to access Golden Gate Park and its institutions. The current closure is for those who live close enough, have the money to pay for parking, or are able bodied enough to travel on foot or bicycle. We need to go back to the compromise that was struck and reopen JFK as it was before the pandemic!

Divya Patel

Sent From Michael Fields to the Board of Supervisors on 11/11/2021 6:09:26 PM

Dear Board of Supervisors,

Subject: JFK Drive

The current closure of JFK Drive severely impacts people with disabilities, seniors, and communities not directly neighboring Golden Gate Park. As we emerge from COVID, it's time to reopen JFK Drive. Golden Gate Park belongs to the people of San Francisco, not just a few. I strongly encourage you to support JFK Drive returning to the conditions pre-COVID, with all roadways open to vehicle traffic and street closures on Sundays, holidays and Saturdays, 6 months of the year.

Michael Fields

Sent From Lynda Ramos to the Board of Supervisors on 11/11/2021 6:09:22 PM

Dear Board of Supervisors,

Subject: Golden Gate Park

All families from around the City deserve access to Golden Gate Park. We must reopen JFK Drive to make access to Golden Gate Park a reality. Not all can take public transportation or walk/bike to Golden Gate Park. Access isn't the same for everybody! JFK Drive should be open like it was pre-pandemic.

Lynda Ramos

Sent From KP PATEL to the Board of Supervisors on 11/11/2021 6:08:59 PM

Dear Board of Supervisors,

Subject: Reopen JFK

San Franciscans of all ages and abilities love Golden Gate Park. We all need access to the Park! JFK Drive should be reopened to the way it was before COVID.

KP PATEL

Sent From Marilyn Kupcho to the Board of Supervisors on 11/11/2021 6:08:38 PM

Dear Board of Supervisors,

Subject: JFK

Ableism and gatekeeping have no place in San Francisco. The current closure of JFK Drive is unfortunately both of those things. The time for 'close first, ask questions later' is over. It is time to revert back to the compromise that was struck over a decade ago and restore access for all to Golden Gate Park.

Marilyn Kupcho

Sent From judith zimrin to the Board of Supervisors on 11/11/2021 6:08:08 PM

Dear Board of Supervisors,

Subject: JFK Drive

The current closure of JFK Drive severely impacts people with disabilities, seniors, and communities not directly neighboring Golden Gate Park. As we emerge from COVID, it's time to reopen JFK Drive. Golden Gate Park belongs to the people of San Francisco, not just a few. I strongly encourage you to support JFK Drive returning to the conditions pre-COVID, with all roadways open to vehicle traffic and street closures on Sundays, holidays and Saturdays, 6 months of the year.

judith zimrin

Sent From Patricia Delgado to the Board of Supervisors on 11/11/2021 6:07:48 PM

Dear Board of Supervisors,

Subject: JFK Drive

The 24/7 closure of JFK drive has left many people unable to access Golden Gate Park and its institutions. The current closure is for those who live close enough, have the money to pay for parking, or are able bodied enough to travel on foot or bicycle. We need to go back to the compromise that was struck and reopen JFK as it was before the pandemic!

Patricia Delgado

Sent From Francisco Gomez to the Board of Supervisors on 11/11/2021 6:07:43 PM

Dear Board of Supervisors,

Subject: JFK

A compromise for John F. Kennedy Drive was reached in 2007 that allowed all users of Golden Gate Park to share the roads. It is time to reopen JFK Drive back to the way it was before COVID. The select few that are the most vocal are doing us all a disservice that want a reasonable compromise. Please reopen JFK Drive like it was before COVID!

Francisco Gomez

Sent From Sarah Slaughter to the Board of Supervisors on 11/11/2021 6:07:31 PM

Dear Board of Supervisors,

Subject: JFK

A compromise for John F. Kennedy Drive was reached in 2007 that allowed all users of Golden Gate Park to share the roads. It is time to reopen JFK Drive back to the way it was before COVID. The select few that are the most vocal are doing us all a disservice that want a reasonable compromise. Please reopen JFK Drive like it was before COVID!

Sarah Slaughter

Sent From Carol Ida to the Board of Supervisors on 11/11/2021 6:07:27 PM

Dear Board of Supervisors,

Subject: Reopen JFK Drive

I fully support bicyclist and pedestrian safety. That's why I am asking you to reopen JFK Drive to how it was before COVID. It is closed all Sundays and half of the Saturdays every year, with ample bike lines and pedestrian walkways each day of the week. We need to balance equity AND safety!

Carol Ida

Sent From Brittany Morgan to the Board of Supervisors on 11/11/2021 6:07:20 PM

Dear Board of Supervisors,

Subject: Support a JFK Drive compromise!

I support a Golden Gate Park that is accessible to everyone. We all agree that bicyclists and pedestrians should have access to Golden Gate Park, but we need to balance that with access for everyone else. I urge you to restore access to Golden Gate Park as it was before the pandemic.

Brittany Morgan

Sent From Nikolay Stolin to the Board of Supervisors on 11/11/2021 6:07:13 PM

Dear Board of Supervisors,

Subject: JFK

A compromise for John F. Kennedy Drive was reached in 2007 that allowed all users of Golden Gate Park to share the roads. It is time to reopen JFK Drive back to the way it was before COVID. The select few that are the most vocal are doing us all a disservice that want a reasonable compromise. Please reopen JFK Drive like it was before COVID!

Nikolay Stolin

Sent From James Tamulski to the Board of Supervisors on 11/11/2021 6:07:10 PM

Dear Board of Supervisors,

Subject: Support a JFK Drive compromise!

I support a Golden Gate Park that is accessible to everyone. We all agree that bicyclists and pedestrians should have access to Golden Gate Park, but we need to balance that with access for everyone else. I urge you to restore access to Golden Gate Park as it was before the pandemic.

James Tamulski

Sent From Ed DIMICK to the Board of Supervisors on 11/11/2021 6:07:09 PM

Dear Board of Supervisors,

Subject: JFK

Ableism and gatekeeping have no place in San Francisco. The current closure of JFK Drive is unfortunately both of those things. The time for 'close first, ask questions later' is over. It is time to revert back to the compromise that was struck over a decade ago and restore access for all to Golden Gate Park.

Ed DIMICK

Sent From Marjorie Crockett to the Board of Supervisors on 11/11/2021 6:06:45 PM

Dear Board of Supervisors,

Subject: Reopen JFK

San Franciscans of all ages and abilities love Golden Gate Park. We all need access to the Park! JFK Drive should be reopened to the way it was before COVID.

Marjorie Crockett

Sent From Jeremy Hewes to the Board of Supervisors on 11/11/2021 6:05:23 PM

Dear Board of Supervisors,

Subject: JFK

The current closure of JFK Drive is unacceptable. Visitors to San Francisco need access to the museum! The time for 'close first, ask questions later' is over. It is time to revert back to the compromise that was struck over a decade ago and restore access for all to Golden Gate Park.

Jeremy Hewes

Sent From Caryl Gorska to the Board of Supervisors on 11/11/2021 6:03:44 PM

Dear Board of Supervisors,

Subject: Reopen JFK

San Franciscans of all ages and abilities love Golden Gate Park. We all need access to the Park! JFK Drive should be reopened to the way it was before COVID.

Caryl Gorska

Sent From edith lonergan to the Board of Supervisors on 11/11/2021 6:03:18 PM

Dear Board of Supervisors,

Subject: Please reopen JFK Drive

I urge you to support returning John F. Kennedy Drive to its pre-COVID conditions, with all roadways open to vehicle traffic and street closures on Sundays, holidays, and some Saturdays. I haven't been able to enjoy Golden Gate Park with JFK Drive closed 24/7. Everyone should be able to access Golden Gate Park. We need your voice on this issue!

edith lonergan

Sent From Elaine Kidd to the Board of Supervisors on 11/11/2021 5:58:26 PM

Dear Board of Supervisors,

Subject: Golden Gate Park

It's time for John F. Kennedy Drive to reopen. Golden Gate Park is a critical open space that everyone should be able to visit. I urge you to support JFK Drive returning to the conditions pre-COVID, with all roadways open to vehicle traffic and street closures on Sundays and some Saturdays as it was before

Elaine Kidd

Sent From David Crowder to the Board of Supervisors on 11/11/2021 5:58:25 PM

Dear Board of Supervisors,

Subject: Golden Gate Park

It's time for John F. Kennedy Drive to reopen. Golden Gate Park is a critical open space that everyone should be able to visit. I urge you to support JFK Drive returning to the conditions pre-COVID, with all roadways open to vehicle traffic and street closures on Sundays and some Saturdays as it was before

David Crowder

Sent From Krystyna Wrona to the Board of Supervisors on 11/11/2021 5:44:43 PM

Dear Board of Supervisors,

Subject: JFK

A compromise for John F. Kennedy Drive was reached in 2007 that allowed all users of Golden Gate Park to share the roads. It is time to reopen JFK Drive back to the way it was before COVID. The select few that are the most vocal are doing us all a disservice that want a reasonable compromise. Please reopen JFK Drive like it was before COVID!

Krystyna Wrona

Sent From john barry to the Board of Supervisors on 11/11/2021 5:37:08 PM

Dear Board of Supervisors,

Subject: JFK Drive

The 24/7 closure of JFK drive has left many people unable to access Golden Gate Park and its institutions. The current closure is for those who live close enough, have the money to pay for parking, or are able bodied enough to travel on foot or bicycle. We need to go back to the compromise that was struck and reopen JFK as it was before the pandemic!

john barry

Sent From Kathleen Perry to the Board of Supervisors on 11/11/2021 5:32:35 PM

Dear Board of Supervisors,

Subject: Reopen JFK Drive

I fully support bicyclist and pedestrian safety. That's why I am asking you to reopen JFK Drive to how it was before COVID. It is closed all Sundays and half of the Saturdays every year, with ample bike lines and pedestrian walkways each day of the week. We need to balance equity AND safety!

Kathleen Perry

Sent From Karen Linsangan to the Board of Supervisors on 11/11/2021 5:32:31 PM

Dear Board of Supervisors,

Subject: Golden Gate Park

All families from around the City deserve access to Golden Gate Park. We must reopen JFK Drive to make access to Golden Gate Park a reality. Not all can take public transportation or walk/bike to Golden Gate Park. Access isn't the same for everybody! JFK Drive should be open like it was pre-pandemic.

Karen Linsangan

Sent From Diane Long to the Board of Supervisors on 11/11/2021 5:31:13 PM

Dear Board of Supervisors,

Subject: Support a JFK Drive compromise!

I lived on 3rd and Balboa for over 25 years and bicycled at least 3 days a week in the park, 'never' a problem cars and bicycles sharing the road, especially during the week. My mother's 95 and in a wheelchair, I can't even take her past the Conservatory of Flowers, she loved to see the garden. I support a Golden Gate Park that is accessible to everyone. We all agree that bicyclists and pedestrians should have access to Golden Gate Park, but we need to balance that with access for everyone else. I urge you to restore access to Golden Gate Park as it was before the pandemic.

Diane Long

Sent From Louis Nuyens to the Board of Supervisors on 11/11/2021 5:29:10 PM

Dear Board of Supervisors,

Subject: JFK Drive

The current closure of JFK Drive severely impacts people with disabilities, seniors, and communities not directly neighboring Golden Gate Park. As we emerge from COVID, it's time to reopen JFK Drive. Golden Gate Park belongs to the people of San Francisco, not just a few. I strongly encourage you to support JFK Drive returning to the conditions pre-COVID, with all roadways open to vehicle traffic and street closures on Sundays, holidays and Saturdays, 6 months of the year.

Louis Nuyens

Sent From Cindy Hill to the Board of Supervisors on 11/11/2021 5:25:29 PM

Dear Board of Supervisors,

Subject: JFK Drove access for cars

Thank you for the months of pedestrian and bicycle access to JFK Drive during the height of the pandemic stay-at-home period. Now it's time to return to an open street for cars and other motorized vehicles; it's time to return to the previous schedule as it provided safer access to the park's amenities for mobility-compromised individuals and free parking for those who can not afford to pay. Thank you for considering my opinion. Regards, Cindy Hill

Cindy Hill

Sent From Diane Ridley to the Board of Supervisors on 11/11/2021 5:23:07 PM

Dear Board of Supervisors,

Subject: JFK

I would like to see JFK Drive reopened on weekdays and Saturdays. While it's closure was perhaps an innovative response to the perceived need for additional outdoor recreational space during the shelter-in-place phase of the pandemic, I believe it is underutilized and more of a hindrance to recreation in the Park than an enticement. Its closure has made navigating across and within the Park confusing and frustrating, and has served to increase the traffic and parking burden on other streets inside and adjacent to the Park. Despite the fact that restrictions on indoor activities have been reduced, the ongoing closure discourages people from experiencing some of the Park's biggest assets-the Conservatory of Flowers, the Fine Arts Museum, the Academy of Sciences, the Music Concourse, the Japanese Tea Garden, Stow Lake, and the Arboretum. Unless there is a integrated City plan and financial commitment to adding additional parking outside of the park and frequent, convenient public transportation to and within the park that will make its features easily accessible to residents and out-of town visitors, especially those with disabilities, I do not feel continuation of this experiment is of any benefit. Like a number of the 'slow streets' that have been created in the City, it feels elitist and exclusionary,

Diane Ridley

Sent From MARY JO WOODMANSEE to the Board of Supervisors on 11/11/2021 5:21:29 PM

Dear Board of Supervisors,

Subject: JFK Drive

The current closure of JFK Drive severely impacts people with disabilities, seniors, and communities not directly neighboring Golden Gate Park. As we emerge from COVID, it's time to reopen JFK Drive. Golden Gate Park belongs to the people of San Francisco, not just a few. I strongly encourage you to support JFK Drive returning to the conditions pre-COVID, with all roadways open to vehicle traffic and street closures on Sundays, holidays and Saturdays, 6 months of the year.

MARY JO WOODMANSEE

Sent From Julia A. King to the Board of Supervisors on 11/11/2021 5:20:37 PM

Dear Board of Supervisors,

Subject: Golden Gate Park

All families from around the City deserve access to Golden Gate Park. We must reopen JFK Drive to make access to Golden Gate Park a reality. Not all can take public transportation or walk/bike to Golden Gate Park. Access isn't the same for everybody! JFK Drive should be open like it was pre-pandemic.

Julia A. King

Sent From Patricia E. New to the Board of Supervisors on 11/11/2021 5:12:36 PM

Dear Board of Supervisors,

Subject: Reopen JFK Drive

I fully support bicyclist and pedestrian safety. That's why I am asking you to reopen JFK Drive to how it was before COVID. It is closed all Sundays and half of the Saturdays every year, with ample bike lines and pedestrian walkways each day of the week. We need to balance equity AND safety!

Patricia E. New

Sent From Marie Dorsey to the Board of Supervisors on 11/11/2021 5:10:38 PM

Dear Board of Supervisors,

Subject: JFK Drive

The 24/7 closure of JFK drive has left many people unable to access Golden Gate Park and its institutions. The current closure is for those who live close enough, have the money to pay for parking, or are able bodied enough to travel on foot or bicycle. We need to go back to the compromise that was struck and reopen JFK as it was before the pandemic!

Marie Dorsey

Sent From Leslie Thompson to the Board of Supervisors on 11/11/2021 5:10:04 PM

Dear Board of Supervisors,

Subject: Golden Gate Park

It's time for John F. Kennedy Drive to reopen. Golden Gate Park is a critical open space that everyone should be able to visit. I urge you to support JFK Drive returning to the conditions pre-COVID, with all roadways open to vehicle traffic and street closures on Sundays and some Saturdays as it was before

Leslie Thompson

Sent From Joyce Weil to the Board of Supervisors on 11/11/2021 5:05:35 PM

Dear Board of Supervisors,

Subject: Support a JFK Drive compromise!

I support a Golden Gate Park that is accessible to everyone. We all agree that bicyclists and pedestrians should have access to Golden Gate Park, but we need to balance that with access for everyone else. I urge you to restore access to Golden Gate Park as it was before the pandemic.

Joyce Weil

Sent From Rev Glenda Hope to the Board of Supervisors on 11/11/2021 5:02:53 PM

Dear Board of Supervisors,

Subject: JFK Drive

The 24/7 closure of JFK drive has left many people unable to access Golden Gate Park and its institutions. The current closure is for those who live close enough, have the money to pay for parking, or are able bodied enough to travel on foot or bicycle. We need to go back to the compromise that was struck and reopen JFK as it was before the pandemic!

Rev Glenda Hope

Sent From Vera Swanson to the Board of Supervisors on 11/11/2021 5:01:49 PM

Dear Board of Supervisors,

Subject: JFK Drive

The current closure of JFK Drive severely impacts people with disabilities, seniors, and communities not directly neighboring Golden Gate Park. As we emerge from COVID, it's time to reopen JFK Drive. Golden Gate Park belongs to the people of San Francisco, and visitors to San Francisco, not just a few. I strongly encourage you to support JFK Drive returning to the conditions pre-COVID, with all roadways open to vehicle traffic and street closures on Sundays, holidays and Saturdays, 6 months of the year.

Vera Swanson

Sent From Frances Sullivan to the Board of Supervisors on 11/11/2021 5:00:10 PM

Dear Board of Supervisors,

Subject: JFK Drive

The current closure of JFK Drive severely impacts people with disabilities, seniors, and communities not directly neighboring Golden Gate Park. As we emerge from COVID, it's time to reopen JFK Drive. Golden Gate Park belongs to the people of San Francisco, not just a few. I strongly encourage you to support JFK Drive returning to the conditions pre-COVID, with all roadways open to vehicle traffic and street closures on Sundays, holidays and Saturdays, 6 months of the year.

Frances Sullivan

Sent From paula trehearne to the Board of Supervisors on 11/11/2021 4:55:30 PM

Dear Board of Supervisors,

Subject: Golden Gate Park

Since there is so limited street parking near the GG park, I feel that JFK Drive should be reopened for parking. Not everyone can afford the Museum's parking garage prices. City deserve access to Golden Gate Park. We must reopen JFK Drive to make access to Golden Gate Park a reality. Not all can take public transportation or walk/bike to Golden Gate Park. Access isn't the same for everybody! JFK Drive should be open like it was pre-pandemic.

paula trehearne

Sent From Jeean shebanek to the Board of Supervisors on 11/11/2021 4:52:26 PM

Dear Board of Supervisors,

Subject: Reopen JFK Drive

I fully support bicyclist and pedestrian safety. That's why I am asking you to reopen JFK Drive to how it was before COVID. It is closed all Sundays and half of the Saturdays every year, with ample bike lines and pedestrian walkways each day of the week. We need to balance equity AND safety!

Jeean shebanek

Sent From Elizabeth Barnhart to the Board of Supervisors on 11/11/2021 4:51:50 PM

Dear Board of Supervisors,

Subject: Golden Gate Park

It's time for John F. Kennedy Drive to reopen. Golden Gate Park is a critical open space that everyone should be able to visit. I urge you to support JFK Drive returning to the conditions pre-COVID, with all roadways open to vehicle traffic and street closures on Sundays and some Saturdays as it was before

Elizabeth Barnhart

Sent From JOAN SPAARGAREN to the Board of Supervisors on 11/11/2021 4:46:42 PM

Dear Board of Supervisors,

Subject: JFK Drive

The current closure of JFK Drive severely impacts people with disabilities, seniors, and communities not directly neighboring Golden Gate Park. As we emerge from COVID, it's time to reopen JFK Drive. Golden Gate Park belongs to the people of San Francisco, not just a few. I strongly encourage you to support JFK Drive returning to the conditions pre-COVID, with all roadways open to vehicle traffic and street closures on Sundays, holidays and Saturdays, 6 months of the year.

JOAN SPAARGAREN

Sent From Herman Haluza to the Board of Supervisors on 11/11/2021 4:45:38 PM

Dear Board of Supervisors,

Subject: JFK Drive

The current closure of JFK Drive severely impacts people with disabilities, seniors, and communities not directly neighboring Golden Gate Park. As we emerge from COVID, it's time to reopen JFK Drive. Golden Gate Park belongs to the people of San Francisco, not just a few. I strongly encourage you to support JFK Drive returning to the conditions pre-COVID, with all roadways open to vehicle traffic and street closures on Sundays, holidays and Saturdays, 6 months of the year.

Herman Haluza

Sent From Sarah Smith to the Board of Supervisors on 11/11/2021 4:44:09 PM

Dear Board of Supervisors,

Subject: Reopen JFK Drive

I fully support bicyclist and pedestrian safety. That's why I am asking you to reopen JFK Drive to how it was before COVID. It is closed all Sundays and half of the Saturdays every year, with ample bike lines and pedestrian walkways each day of the week. We need to balance equity AND safety!

Sarah Smith

Sent From Sandra Yuen to the Board of Supervisors on 11/11/2021 4:43:28 PM

Dear Board of Supervisors,

Subject: JFK Drive

The 24/7 closure of JFK drive has left many people unable to access Golden Gate Park and its institutions. The current closure is for those who live close enough, have the money to pay for parking, or are able bodied enough to travel on foot or bicycle. We need to go back to the compromise that was struck and reopen JFK as it was before the pandemic!

Sandra Yuen

Sent From Jennifer Titus to the Board of Supervisors on 11/11/2021 4:43:13 PM

Dear Board of Supervisors,

Subject: Reopen JFK

San Franciscans of all ages and abilities love Golden Gate Park. We all need access to the Park! JFK Drive should be reopened to the way it was before COVID.

Jennifer Titus

Sent From Brenda Jones-Belaski to the Board of Supervisors on 11/11/2021 4:43:06 PM

Dear Board of Supervisors,

Subject: JFK

Ableism and gatekeeping have no place in San Francisco. The current closure of JFK Drive is unfortunately both of those things. The time for 'close first, ask questions later' is over. It is time to revert back to the compromise that was struck over a decade ago and restore access for all to Golden Gate Park.

Brenda Jones-Belaski

Sent From Donna Weidenfeller to the Board of Supervisors on 11/11/2021 4:38:06 PM

Dear Board of Supervisors,

Subject: JFK Drive

The current closure of JFK Drive severely impacts people with disabilities, seniors, and communities not directly neighboring Golden Gate Park. As we emerge from COVID, it's time to reopen JFK Drive. Golden Gate Park belongs to the people of San Francisco, not just a few. I strongly encourage you to support JFK Drive returning to the conditions pre-COVID, with all roadways open to vehicle traffic and street closures on Sundays, holidays and Saturdays, 6 months of the year.

Donna Weidenfeller

Sent From Andrea Rawson to the Board of Supervisors on 11/11/2021 4:36:56 PM

Dear Board of Supervisors,

Subject: Please reopen JFK Drive

I urge you to support returning John F. Kennedy Drive to its pre-COVID conditions, with all roadways open to vehicle traffic and street closures on Sundays, holidays, and some Saturdays. I haven't been able to enjoy Golden Gate Park with JFK Drive closed 24/7. Everyone should be able to access Golden Gate Park. We need your voice on this issue!

Andrea Rawson

Sent From Josephine Withers to the Board of Supervisors on 11/11/2021 4:35:08 PM

Dear Board of Supervisors,

Subject: JFK Drive

The 24/7 closure of JFK drive has left many people unable to access Golden Gate Park and its institutions. The current closure is for those who live close enough, have the money to pay for parking, or are able bodied enough to travel on foot or bicycle. We need to go back to the compromise that was struck and reopen JFK as it was before the pandemic!

Josephine Withers

Sent From John Calhoun to the Board of Supervisors on 11/11/2021 4:32:37 PM

Dear Board of Supervisors,

Subject: JFK Drive

The 24/7 closure of JFK drive has left many people unable to access Golden Gate Park and its institutions. The current closure is for those who live close enough, have the money to pay for parking, or are able bodied enough to travel on foot or bicycle. We need to go back to the compromise that was struck and reopen JFK as it was before the pandemic!

John Calhoun

Sent From Constance O'Connor to the Board of Supervisors on 11/11/2021 4:30:42 PM

Dear Board of Supervisors,

Subject: JFK

Ableism and gatekeeping have no place in San Francisco. The current closure of JFK Drive is unfortunately both of those things. The time for 'close first, ask questions later' is over. It is time to revert back to the compromise that was struck over a decade ago and restore access for all to Golden Gate Park.

Constance O'Connor

Sent From Cathie Hehman to the Board of Supervisors on 11/11/2021 4:27:05 PM

Dear Board of Supervisors,

Subject: JFK Drive

The 24/7 closure of JFK drive has left many people unable to access Golden Gate Park and its institutions. The current closure is for those who live close enough, have the money to pay for parking, or are able bodied enough to travel on foot or bicycle. We need to go back to the compromise that was struck and reopen JFK as it was before the pandemic!

Cathie Hehman

Sent From Felipa Perez to the Board of Supervisors on 11/11/2021 4:25:30 PM

Dear Board of Supervisors,

Subject: JFK Drive

The 24/7 closure of JFK drive has left many people unable to access Golden Gate Park and its institutions. The current closure is for those who live close enough, have the money to pay for parking, or are able bodied enough to travel on foot or bicycle. We need to go back to the compromise that was struck and reopen JFK as it was before the pandemic!

Felipa Perez

Sent From Mariane Zanetti to the Board of Supervisors on 11/11/2021 4:24:36 PM

Dear Board of Supervisors,

Subject: JFK Drive

The 24/7 closure of JFK drive has left many people unable to access Golden Gate Park and its institutions. The current closure is for those who live close enough, have the money to pay for parking, or are able bodied enough to travel on foot or bicycle. We need to go back to the compromise that was struck and reopen JFK as it was before the pandemic!

Mariane Zanetti

Sent From John Hopkins to the Board of Supervisors on 11/11/2021 4:17:20 PM

Dear Board of Supervisors,

Subject: JFK Drive

The 24/7 closure of JFK drive has left many people unable to access Golden Gate Park and its institutions. The current closure is for those who live close enough, have the money to pay for parking, or are able bodied enough to travel on foot or bicycle. We need to go back to the compromise that was struck and reopen JFK as it was before the pandemic!

John Hopkins

Sent From Julie Kloper to the Board of Supervisors on 11/11/2021 4:17:18 PM

Dear Board of Supervisors,

Subject: Please reopen JFK Drive

I urge you to support returning John F. Kennedy Drive to its pre-COVID conditions, with all roadways open to vehicle traffic and street closures on Sundays, holidays, and some Saturdays. While we do not live in the city, we visit the museums and gardens in Golden Gate park, occasionally with friends with mobility issues. Parking can be very challenging in SF but the additional parking available with JFK drive open during the week would make a huge difference. We need your voice on this issue!

Julie Kloper

Sent From Cindy O'Neill to the Board of Supervisors on 11/11/2021 4:16:44 PM

Dear Board of Supervisors,

Subject: JFK Drive

The 24/7 closure of JFK drive has left many people unable to access Golden Gate Park and its institutions. The current closure is for those who live close enough, have the money to pay for parking, or are able bodied enough to travel on foot or bicycle. We need to go back to the compromise that was struck and reopen JFK as it was before the pandemic!

Cindy O'Neill

Sent From margaret jimenez to the Board of Supervisors on 11/11/2021 4:13:38 PM

Dear Board of Supervisors,

Subject: JFK Drive

I am a San Francisco native and while I no longer live in the City I visit there often and during 90% of those visits I make a stop at the DeYoung and after we wander through the beautiful park. Please return JFK drive to its previous hours of open and close times. Thank you

margaret jimenez

Sent From denise cartmill to the Board of Supervisors on 11/11/2021 4:10:29 PM

Dear Board of Supervisors,

Subject: Please reopen JFK Drive

I urge you to support returning John F. Kennedy Drive to its pre-COVID conditions, with all roadways open to vehicle traffic and street closures on Sundays, holidays, and some Saturdays. I haven't been able to enjoy Golden Gate Park with JFK Drive closed 24/7. Everyone should be able to access Golden Gate Park. We need your voice on this issue!

denise cartmill

Sent From Merle Easton to the Board of Supervisors on 11/11/2021 4:09:40 PM

Dear Board of Supervisors,

Subject: Golden Gate Park

It's time for John F. Kennedy Drive to reopen. Golden Gate Park is a critical open space that everyone should be able to visit. I urge you to support JFK Drive returning to the conditions pre-COVID, with all roadways open to vehicle traffic and street closures on Sundays and some Saturdays as it was before

Merle Easton

Sent From Marnie Badgley to the Board of Supervisors on 11/11/2021 4:08:20 PM

Dear Board of Supervisors,

Subject: Golden Gate Park

All families from around the City deserve access to Golden Gate Park. We must reopen JFK Drive to make access to Golden Gate Park a reality. Not all can take public transportation or walk/bike to Golden Gate Park. Access isn't the same for everybody! JFK Drive should be open like it was pre-pandemic.

Marnie Badgley

Sent From Merle Kahree to the Board of Supervisors on 11/11/2021 4:07:28 PM

Dear Board of Supervisors,

Subject: Golden Gate Park

All families from around the City deserve access to Golden Gate Park. We must reopen JFK Drive to make access to Golden Gate Park a reality. Not all can take public transportation or walk/bike to Golden Gate Park. Access isn't the same for everybody! JFK Drive should be open like it was pre-pandemic.

Merle Kahree

Sent From Susan Dugger-Mathison to the Board of Supervisors on 11/11/2021 4:03:26 PM

Dear Board of Supervisors,

Subject: Reopen JFK

San Franciscans of all ages and abilities love Golden Gate Park. We all need access to the Park! JFK Drive should be reopened to the way it was before COVID.

Susan Dugger-Mathison

Sent From Stephen Golden to the Board of Supervisors on 11/11/2021 3:51:21 PM

Dear Board of Supervisors,

Subject: Reopen JFK Drive

I fully support bicyclist and pedestrian safety. That's why I am asking you to reopen JFK Drive to how it was before COVID. It is closed all Sundays and half of the Saturdays every year, with ample bike lanes and pedestrian walkways each day of the week. We need to balance equity AND safety! And my wife and I got lost twice while trying to get to the museum due to the road closure!

Stephen Golden

Sent From Spring Kraeger to the Board of Supervisors on 11/11/2021 3:48:42 PM

Dear Board of Supervisors,

Subject: Please reopen JFK Drive

I urge you to support returning John F. Kennedy Drive to its pre-COVID conditions, with all roadways open to vehicle traffic and street closures on Sundays, holidays, and some Saturdays. I haven't been able to enjoy Golden Gate Park with JFK Drive closed 24/7. Everyone should be able to access Golden Gate Park. We need your voice on this issue!

Spring Kraeger

Sent From Nancy Foster to the Board of Supervisors on 11/11/2021 3:48:15 PM

Dear Board of Supervisors,

Subject: Please reopen JFK Drive

I urge you to support returning John F. Kennedy Drive to its pre-COVID conditions, with all roadways open to vehicle traffic and street closures on Sundays, holidays, and some Saturdays. I haven't been able to enjoy Golden Gate Park with JFK Drive closed 24/7. Everyone should be able to access Golden Gate Park. We need your voice on this issue!

Nancy Foster

Sent From Patricia Bryan to the Board of Supervisors on 11/11/2021 3:44:07 PM

Dear Board of Supervisors,

Subject: Support a JFK Drive compromise!

I support a Golden Gate Park that is accessible to everyone. We all agree that bicyclists and pedestrians should have access to Golden Gate Park, but we need to balance that with access for everyone else. I urge you to restore access to Golden Gate Park as it was before the pandemic.

Patricia Bryan

Sent From JOYCE EMMONS to the Board of Supervisors on 11/11/2021 3:38:28 PM

Dear Board of Supervisors,

Subject: JFK

Ableism and gatekeeping have no place in San Francisco. The current closure of JFK Drive is unfortunately both of those things. The time for 'close first, ask questions later' is over. It is time to revert back to the compromise that was struck over a decade ago and restore access for all to Golden Gate Park.

JOYCE EMMONS

Sent From Geri Albers to the Board of Supervisors on 11/11/2021 3:36:03 PM

Dear Board of Supervisors,

Subject: JFK Drive

The current closure of JFK Drive severely impacts people with disabilities, seniors, and communities not directly neighboring Golden Gate Park. As we emerge from COVID, it's time to reopen JFK Drive. Golden Gate Park belongs to the people of San Francisco, not just a few. I strongly encourage you to support JFK Drive returning to the conditions pre-COVID, with all roadways open to vehicle traffic and street closures on Sundays, holidays and Saturdays, 6 months of the year.

Geri Albers

Sent From Alexander Hosmer to the Board of Supervisors on 11/11/2021 3:35:15 PM

Dear Board of Supervisors,

Subject: JFK Drive

Hate having to continually fight to take back what we had for years in San Francisco. I supported temporary closure because of the pandemic. As we re-open, these areas should reopen. If they don't, I will not support closing anything if a similar situation occurs in the future. I can see the slippery slope. The current closure of JFK Drive severely impacts people with disabilities, seniors, and communities not directly neighboring Golden Gate Park. As we emerge from COVID, it's time to reopen JFK Drive. Golden Gate Park belongs to the people of San Francisco, not just a few. I strongly encourage you to support JFK Drive returning to the conditions pre-COVID, with all roadways open to vehicle traffic and street closures on Sundays, holidays and Saturdays, 6 months of the year.

Alexander Hosmer

Sent From GAIL Lee to the Board of Supervisors on 11/11/2021 3:34:48 PM

Dear Board of Supervisors,

Subject: JFK

Ableism and gatekeeping have no place in San Francisco. The current closure of JFK Drive is unfortunately both of those things. PLEASE RESTORE jfk TO ITS PRE-PANDEMIC CONFIGURATION The time for 'close first, ask questions later' is over. It is time to revert back to the compromise that was struck over a decade ago and restore access for all to Golden Gate Park.

GAIL Lee

Sent From Ann Burke to the Board of Supervisors on 11/11/2021 3:32:53 PM

Dear Board of Supervisors,

Subject: JFK Drive

The current closure of JFK Drive severely impacts people with disabilities, seniors, and communities not directly neighboring Golden Gate Park. As we emerge from COVID, it's time to reopen JFK Drive. Golden Gate Park belongs to the people of San Francisco, not just a few. I strongly encourage you to support JFK Drive returning to the conditions pre-COVID, with all roadways open to vehicle traffic and street closures on Sundays, holidays and Saturdays, 6 months of the year.

Ann Burke

Sent From Robin Levine to the Board of Supervisors on 11/11/2021 3:31:55 PM

Dear Board of Supervisors,

Subject: Please reopen JFK Drive

I urge you to support returning John F. Kennedy Drive to its pre-COVID conditions, with all roadways open to vehicle traffic and street closures on Sundays, holidays, and some Saturdays. I haven't been able to enjoy Golden Gate Park with JFK Drive closed 24/7. Everyone should be able to access Golden Gate Park. We need your voice on this issue!

Robin Levine

Sent From Barbara Doyal to the Board of Supervisors on 11/11/2021 3:25:35 PM

Dear Board of Supervisors,

Subject: Golden Gate Park

All families from around the City deserve access to Golden Gate Park. We must reopen JFK Drive to make access to Golden Gate Park a reality. Not all can take public transportation or walk/bike to Golden Gate Park. Access isn't the same for everybody! JFK Drive should be open like it was pre-pandemic.

Barbara Doyal

Sent From Linda Faber to the Board of Supervisors on 11/11/2021 3:21:14 PM

Dear Board of Supervisors,

Subject: Reopen JFK Drive

I fully support bicyclist and pedestrian safety. That's why I am asking you to reopen JFK Drive to how it was before COVID. It is closed all Sundays and half of the Saturdays every year, with ample bike lines and pedestrian walkways each day of the week. We need to balance equity AND safety!

Linda Faber

Sent From Connie Lathrop to the Board of Supervisors on 11/11/2021 3:14:07 PM

Dear Board of Supervisors,

Subject: JFK

A compromise for John F. Kennedy Drive was reached in 2007 that allowed all users of Golden Gate Park to share the roads. It is time to reopen JFK Drive back to the way it was before COVID. The select few that are the most vocal are doing us all a disservice that want a reasonable compromise. Please reopen JFK Drive like it was before COVID!

Connie Lathrop

Sent From Quyen Phan to the Board of Supervisors on 11/11/2021 3:13:32 PM

Dear Board of Supervisors,

Subject: JFK

Ableism and gatekeeping have no place in San Francisco. The current closure of JFK Drive is unfortunately both of those things. The time for 'close first, ask questions later' is over. It is time to revert back to the compromise that was struck over a decade ago and restore access for all to Golden Gate Park.

Quyen Phan

Sent From Alison Fong to the Board of Supervisors on 11/11/2021 3:13:08 PM

Dear Board of Supervisors,

Subject: Golden Gate Park

It's time for John F. Kennedy Drive to reopen. Golden Gate Park is a critical open space that everyone should be able to visit. I urge you to support JFK Drive returning to the conditions pre-COVID, with all roadways open to vehicle traffic and street closures on Sundays and some Saturdays as it was before

Alison Fong

Sent From Judy Neunuebel to the Board of Supervisors on 11/11/2021 3:11:02 PM

Dear Board of Supervisors,

Subject: JFK Drive

The 24/7 closure of JFK drive has left many people unable to access Golden Gate Park and its institutions. The current closure is for those who live close enough, have the money to pay for parking, or are able bodied enough to travel on foot or bicycle. We need to go back to the compromise that was struck and reopen JFK as it was before the pandemic!

Judy Neunuebel

Sent From Elizabeth Ridley to the Board of Supervisors on 11/11/2021 3:07:29 PM

Dear Board of Supervisors,

Subject: Golden Gate Park

It's time for John F. Kennedy Drive to reopen. Golden Gate Park is a critical open space that everyone should be able to visit. I urge you to support JFK Drive returning to the conditions pre-COVID, with all roadways open to vehicle traffic and street closures on Sundays and some Saturdays as it was before

Elizabeth Ridley

Sent From Elena Franzoia to the Board of Supervisors on 11/11/2021 3:02:17 PM

Dear Board of Supervisors,

Subject: JFK Drive

The current closure of JFK Drive severely impacts people with disabilities, seniors, and communities not directly neighboring Golden Gate Park. As we emerge from COVID, it's time to reopen JFK Drive. Golden Gate Park belongs to the people of San Francisco, not just a few. I strongly encourage you to support JFK Drive returning to the conditions pre-COVID, with all roadways open to vehicle traffic and street closures on Sundays, holidays and Saturdays, 6 months of the year.

Elena Franzoia

Sent From Wayne Hughes to the Board of Supervisors on 11/11/2021 2:53:04 PM

Dear Board of Supervisors,

Subject: Please reopen JFK Drive

I urge you to support returning John F. Kennedy Drive to its pre-COVID conditions, with all roadways open to vehicle traffic and street closures on Sundays, holidays, and some Saturdays. I haven't been able to enjoy Golden Gate Park with JFK Drive closed 24/7. Everyone should be able to access Golden Gate Park. We need your voice on this issue!

Wayne Hughes

Sent From Lettie Eshabarr to the Board of Supervisors on 11/11/2021 2:47:42 PM

Dear Board of Supervisors,

Subject: Reopen JFK Drive

I fully support bicyclist and pedestrian safety. That's why I am asking you to reopen JFK Drive to how it was before COVID. It is closed all Sundays and half of the Saturdays every year, with ample bike lines and pedestrian walkways each day of the week. We need to balance equity AND safety!

Lettie Eshabarr

Sent From Kathleen Warren to the Board of Supervisors on 11/11/2021 2:44:25 PM

Dear Board of Supervisors,

Subject: Reopen JFK Drive

I fully support bicyclist and pedestrian safety. That's why I am asking you to reopen JFK Drive to how it was before COVID. It is closed all Sundays and half of the Saturdays every year, with ample bike lines and pedestrian walkways each day of the week. We need to balance equity AND safety!

Kathleen Warren

Sent From Sharon Staley to the Board of Supervisors on 11/11/2021 2:42:55 PM

Dear Board of Supervisors,

Subject: Reopen JFK

San Franciscans of all ages and abilities love Golden Gate Park. We all need access to the Park! JFK Drive should be reopened to the way it was before COVID.

Sharon Staley

Sent From Kathy Jarvis to the Board of Supervisors on 11/11/2021 2:38:29 PM

Dear Board of Supervisors,

Subject: Please reopen JFK Drive

I urge you to support returning John F. Kennedy Drive to its pre-COVID conditions, with all roadways open to vehicle traffic and street closures on Sundays, holidays, and some Saturdays. I haven't been able to enjoy Golden Gate Park with JFK Drive closed 24/7. Everyone should be able to access Golden Gate Park. We need your voice on this issue!

Kathy Jarvis

Sent From Carolyn Esposito to the Board of Supervisors on 11/11/2021 2:26:39 PM

Dear Board of Supervisors,

Subject: JFK Drive

The current closure of JFK Drive severely impacts people with disabilities, seniors, and communities not directly neighboring Golden Gate Park. As we emerge from COVID, it's time to reopen JFK Drive. Golden Gate Park belongs to the people of San Francisco, not just a few. I strongly encourage you to support JFK Drive returning to the conditions pre-COVID, with all roadways open to vehicle traffic and street closures on Sundays, holidays and Saturdays, 6 months of the year.

Carolyn Esposito

Sent From Margaret Sharp to the Board of Supervisors on 11/11/2021 2:18:45 PM

Dear Board of Supervisors,

Subject: JFK

A compromise for John F. Kennedy Drive was reached in 2007 that allowed all users of Golden Gate Park to share the roads. It is time to reopen JFK Drive back to the way it was before COVID. The select few that are the most vocal are doing us all a disservice that want a reasonable compromise. Please reopen JFK Drive like it was before COVID!

Margaret Sharp

Sent From Anne Sandkuhler to the Board of Supervisors on 11/11/2021 2:15:26 PM

Dear Board of Supervisors,

Subject: Reopen JFK Drive

I fully support bicyclist and pedestrian safety. That's why I am asking you to reopen JFK Drive to how it was before COVID. It is closed all Sundays and half of the Saturdays every year, with ample bike lines and pedestrian walkways each day of the week. We need to balance equity AND safety!

Anne Sandkuhler

Sent From Irene Keenan to the Board of Supervisors on 11/11/2021 2:13:44 PM

Dear Board of Supervisors,

Subject: Reopen JFK Drive

I fully support bicyclist and pedestrian safety. That's why I am asking you to reopen JFK Drive to how it was before COVID. It is closed all Sundays and half of the Saturdays every year, with ample bike lines and pedestrian walkways each day of the week. We need to balance equity AND safety!

Irene Keenan

Sent From Kathy Reback to the Board of Supervisors on 11/11/2021 2:07:05 PM

Dear Board of Supervisors,

Subject: Support a JFK Drive compromise!

I support a Golden Gate Park that is accessible to everyone. We all agree that bicyclists and pedestrians should have access to Golden Gate Park, but we need to balance that with access for everyone else. I urge you to restore access to Golden Gate Park as it was before the pandemic.

Kathy Reback

Sent From Elizabeth Simms to the Board of Supervisors on 11/11/2021 1:53:38 PM

Dear Board of Supervisors,

Subject: Please reopen JFK Drive

I urge you to support returning John F. Kennedy Drive to its pre-COVID conditions, with all roadways open to vehicle traffic and street closures on Sundays, holidays, and some Saturdays. I haven't been able to enjoy Golden Gate Park with JFK Drive closed 24/7. Everyone should be able to access Golden Gate Park. We need your voice on this issue!

Elizabeth Simms

Sent From Georgia Buettner to the Board of Supervisors on 11/11/2021 1:44:05 PM

Dear Board of Supervisors,

Subject: Reopen JFK Drive

I fully support bicyclist and pedestrian safety. That's why I am asking you to reopen JFK Drive to how it was before COVID. It is closed all Sundays and half of the Saturdays every year, with ample bike lines and pedestrian walkways each day of the week. We need to balance equity AND safety!

Georgia Buettner

Sent From Ann Paras to the Board of Supervisors on 11/11/2021 1:33:15 PM

Dear Board of Supervisors,

Subject: Support a JFK Drive compromise!

I support a Golden Gate Park that is accessible to everyone. We all agree that bicyclists and pedestrians should have access to Golden Gate Park, but we need to balance that with access for everyone else. I urge you to restore access to Golden Gate Park as it was before the pandemic.

Ann Paras

Sent From Darlene Uyeda to the Board of Supervisors on 11/11/2021 1:16:23 PM

Dear Board of Supervisors,

Subject: JFK Drive

The current closure of JFK Drive severely impacts people with disabilities, seniors, and communities not directly neighboring Golden Gate Park. As we emerge from COVID, it's time to reopen JFK Drive. Golden Gate Park belongs to the people of San Francisco, not just a few. I strongly encourage you to support JFK Drive returning to the conditions pre-COVID, with all roadways open to vehicle traffic and street closures on Sundays, holidays and Saturdays, 6 months of the year.

Darlene Uyeda

Sent From Olga Gordon to the Board of Supervisors on 11/11/2021 12:09:16 PM

Dear Board of Supervisors,

Subject: Reopen JFK Drive

I fully support bicyclist and pedestrian safety. That's why I am asking you to reopen JFK Drive to how it was before COVID. It is closed all Sundays and half of the Saturdays every year, with ample bike lines and pedestrian walkways each day of the week. We need to balance equity AND safety!

Olga Gordon

Sent From Lawrence Wong to the Board of Supervisors on 11/11/2021 10:52:39 AM

Dear Board of Supervisors,

Subject: JFK Drive

The 24/7 closure of JFK Drive has left many people unable to access Golden Gate Park and its institutions. The current closure is for those who live close enough, have the money to pay for parking, or are able bodied enough to travel on foot or bicycle. We need to go back to the compromise that was struck and reopen JFK Drive as it was before this pandemic (i.e., open on weekdays yearlong and Saturdays six months of the year, but close on Sundays and holidays yearlong and Saturdays the other six months of the year). Increased car and foot traffic from tourists and residents is needed to keep the institutions in GG Park open and financially solvent (which includes some of my favorite institutions like the CA Academy of Sciences, the DeYoung Museum, and the Japanese Tea Garden). Earlier, you did a good thing restoring service to most of the SF Muni lines (including the iconic cable car lines) to let the outside world know that SF has reopened for tourists and business. Please reopen JFK Drive to restore pre-pandemic car and foot traffic to GG Park for tourists and residents and help keep the aforementioned institutions at GG Park financially afloat. (Otherwise, those institutions will be forced to close indefinitely for lack of business. And that would be yet another loss for SF's culture on top of Cliff House and Stern Grove closed permanently earlier this year.)

Lawrence Wong

Sent From Esther Blau to the Board of Supervisors on 11/11/2021 10:40:34 AM

Dear Board of Supervisors,

Subject: JFK

Ableism and gatekeeping have no place in San Francisco. The current closure of JFK Drive is unfortunately both of those things. The time for 'close first, ask questions later' is over. It is time to revert back to the compromise that was struck over a decade ago and restore access for all to Golden Gate Park.

Esther Blau

Sent From joanne keaney to the Board of Supervisors on 11/11/2021 10:30:02 AM

Dear Board of Supervisors,

Subject: JFK Drive

The 24/7 closure of JFK drive has left many people unable to access Golden Gate Park and its institutions. The current closure is for those who live close enough, have the money to pay for parking, or are able bodied enough to travel on foot or bicycle. We need to go back to the compromise that was struck and reopen JFK as it was before the pandemic!

joanne keaney

Sent From Emily Terrell to the Board of Supervisors on 11/11/2021 10:27:36 AM

Dear Board of Supervisors,

Subject: Support a JFK Drive compromise!

I support a Golden Gate Park that is accessible to everyone. We all agree that bicyclists and pedestrians should have access to Golden Gate Park, but we need to balance that with access for everyone else. I urge you to restore access to Golden Gate Park as it was before the pandemic.

Emily Terrell

Sent From Wilette Vogel to the Board of Supervisors on 11/11/2021 10:21:08 AM

Dear Board of Supervisors,

Subject: Golden Gate Park

It's time for John F. Kennedy Drive to reopen. Golden Gate Park is a critical open space that everyone should be able to visit. I urge you to support JFK Drive returning to the conditions pre-COVID, with all roadways open to vehicle traffic and street closures on Sundays and some Saturdays as it was before

Wilette Vogel

Sent From Diane Tribulato to the Board of Supervisors on 11/11/2021 10:05:35 AM

Dear Board of Supervisors,

Subject: Please reopen JFK Drive

I urge you to support returning John F. Kennedy Drive to its pre-COVID conditions, with all roadways open to vehicle traffic and street closures on Sundays, holidays, and some Saturdays. I haven't been able to enjoy Golden Gate Park with JFK Drive closed 24/7. Everyone should be able to access Golden Gate Park. We need your voice on this issue!

Diane Tribulato

Sent From Joan Smithline to the Board of Supervisors on 11/11/2021 9:26:13 AM

Dear Board of Supervisors,

Subject: Reopen JFK

San Franciscans of all ages and abilities love Golden Gate Park. We all need access to the Park! The museums need to be supported. The pre-covid arrangement works well for all. JFK Drive should be reopened to the way it was before COVID.

Joan Smithline

Sent From Jesse Beaton to the Board of Supervisors on 11/11/2021 9:23:03 AM

Dear Board of Supervisors,

Subject: Golden Gate Park

All families from around the City deserve access to Golden Gate Park. We must reopen JFK Drive to make access to Golden Gate Park a reality. Not all can take public transportation or walk/bike to Golden Gate Park. Access isn't the same for everybody! JFK Drive should be open like it was pre-pandemic.

Jesse Beaton

Sent From David Russel to the Board of Supervisors on 11/11/2021 8:56:19 AM

Dear Board of Supervisors,

Subject: JFK Drive

The 24/7 closure of JFK drive has left many people unable to access Golden Gate Park and its institutions. The current closure is for those who live close enough, have the money to pay for parking, or are able bodied enough to travel on foot or bicycle. We need to go back to the compromise that was struck and reopen JFK as it was before the pandemic!

David Russel

Sent From Lizzie Jeremi to the Board of Supervisors on 11/11/2021 8:43:19 AM

Dear Board of Supervisors,

Subject: JFK

Ableism and gatekeeping have no place in San Francisco. The current closure of JFK Drive is unfortunately both of those things. The time for 'close first, ask questions later' is over. It is time to revert back to the compromise that was struck over a decade ago and restore access for all to Golden Gate Park. You cannot make decisions that interrupt the flow of well established roads and traffic to our cultural city treasures. As citizens we all contribute to the roads that take us closer to the heart of our beautiful De Young Museum, Strybing Arboretum, Hall of iSciences, Japanese Tea Garden, Conservatory of Flowers, Planetarium and the performances in the Band Shell. You cannot put those treasured out of our reach. Please be equitable to all San Franciscans. We all need open roads to our park. Thank you,

Lizzie Jeremi

Sent From Tami Cusi to the Board of Supervisors on 11/11/2021 8:36:52 AM

Dear Board of Supervisors,

Subject: Golden Gate Park

All families from around the City deserve access to Golden Gate Park. We must reopen JFK Drive to make access to Golden Gate Park a reality. Not all can take public transportation or walk/bike to Golden Gate Park. Access isn't the same for everybody! JFK Drive should be open like it was pre-pandemic.

Tami Cusi

Sent From Kathlee O'Shea to the Board of Supervisors on 11/11/2021 8:16:30 AM

Dear Board of Supervisors,

Subject: Support a JFK Drive compromise!

I support a Golden Gate Park that is accessible to everyone. We all agree that bicyclists and pedestrians should have access to Golden Gate Park, but we need to balance that with access for everyone else. I urge you to restore access to Golden Gate Park as it was before the pandemic. The park belongs to a greater community than just San Francisco. As a native San Francisco, I consider it a crime to continue closing the park!

Kathlee O'Shea

Sent From Jennie Chin to the Board of Supervisors on 11/11/2021 8:12:09 AM

Dear Board of Supervisors,

Subject: JFK Drive

The 24/7 closure of JFK drive has left many people unable to access Golden Gate Park and its institutions. The current closure is for those who live close enough, have the money to pay for parking, or are able bodied enough to travel on foot or bicycle. We need to go back to the compromise that was struck and reopen JFK as it was before the pandemic!

Jennie Chin

Sent From Suzanne Carden to the Board of Supervisors on 11/11/2021 8:11:01 AM

Dear Board of Supervisors,

Subject: Golden Gate Park

It's time for John F. Kennedy Drive to reopen. Golden Gate Park is a critical open space that everyone should be able to visit. I urge you to support JFK Drive returning to the conditions pre-COVID, with all roadways open to vehicle traffic and street closures on Sundays and some Saturdays as it was before

Suzanne Carden

Sent From Ingrid Butler to the Board of Supervisors on 11/11/2021 8:10:35 AM

Dear Board of Supervisors,

Subject: Reopen JFK Drive

I fully support bicyclist and pedestrian safety. That's why I am asking you to reopen JFK Drive to how it was before COVID. It is closed all Sundays and half of the Saturdays every year, with ample bike lines and pedestrian walkways each day of the week. We need to balance equity AND safety!

Ingrid Butler

Sent From Mariela Alcocer Ruiz to the Board of Supervisors on 11/11/2021 8:08:33 AM

Dear Board of Supervisors,

Subject: Golden Gate Park

All families from around the City deserve access to Golden Gate Park. We must reopen JFK Drive to make access to Golden Gate Park a reality. Not all can take public transportation or walk/bike to Golden Gate Park. Access isn't the same for everybody! JFK Drive should be open like it was pre-pandemic.

Mariela Alcocer Ruiz

Sent From Charles Zetta Baker to the Board of Supervisors on 11/11/2021 7:55:31 AM

Dear Board of Supervisors,

Subject: Golden Gate Park

All families from around the City deserve access to Golden Gate Park. We must reopen JFK Drive to make access to Golden Gate Park a reality. Not all can take public transportation or walk/bike to Golden Gate Park. Access isn't the same for everybody! JFK Drive should be open like it was pre-pandemic.

Charles Zetta Baker

Sent From Monica Choi to the Board of Supervisors on 11/11/2021 7:46:15 AM

Dear Board of Supervisors,

Subject: JFK

The current closure of JFK Drive needs to be reversed. Let us have open access to Golden Gate Park, the Botanical Gardens and the deYoung Museum. The time for 'close first, ask questions later' is over. It is time to revert back to the compromise that was struck over a decade ago and restore access for all to Golden Gate Park. It is a treasure and accessibility to the grounds and institutions is imperative. We need to regain our social and environmental health. Release restrictions and closures and free public access.

Monica Choi

Sent From Olga Kartsev to the Board of Supervisors on 11/11/2021 7:38:48 AM

Dear Board of Supervisors,

Subject: JFK Drive

The 24/7 closure of JFK drive has left many people unable to access Golden Gate Park and its institutions. The current closure is for those who live close enough, have the money to pay for parking, or are able bodied enough to travel on foot or bicycle. We need to go back to the compromise that was struck and reopen JFK as it was before the pandemic!

Olga Kartsev

Sent From Ellen Schulz to the Board of Supervisors on 11/11/2021 7:35:59 AM

Dear Board of Supervisors,

Subject: JFK Drive

The current closure of JFK Drive severely impacts people with disabilities, seniors, and communities not directly neighboring Golden Gate Park. As we emerge from COVID, it's time to reopen JFK Drive. Golden Gate Park belongs to the people of San Francisco, not just a few. I strongly encourage you to support JFK Drive returning to the conditions pre-COVID, with all roadways open to vehicle traffic and street closures on Sundays, holidays and Saturdays, 6 months of the year.

Ellen Schulz

Sent From cathleen crawford to the Board of Supervisors on 11/11/2021 7:33:21 AM

Dear Board of Supervisors,

Subject: JFK

Ableism and gatekeeping have no place in San Francisco. The current closure of JFK Drive is unfortunately both of those things. The time for 'close first, ask questions later' is over. It is time to revert back to the compromise that was struck over a decade ago and restore access for all to Golden Gate Park. Also could we please have more handicap parking? My husband cannot walk so far to go to the museum.

cathleen crawford

Sent From Annemarie Bernardone to the Board of Supervisors on 11/11/2021 7:23:12 AM

Dear Board of Supervisors,

Subject: JFK Drive

The current closure of JFK Drive severely impacts people with disabilities, seniors, and communities not directly neighboring Golden Gate Park. As we emerge from COVID, it's time to reopen JFK Drive. Golden Gate Park belongs to the people of San Francisco, not just a few. I strongly encourage you to support JFK Drive returning to the conditions pre-COVID, with all roadways open to vehicle traffic and street closures on Sundays, holidays and Saturdays, 6 months of the year.

Annemarie Bernardone

Sent From BJ Baba to the Board of Supervisors on 11/11/2021 7:22:56 AM

Dear Board of Supervisors,

Subject: JFK Drive

The current closure of JFK Drive severely impacts people with disabilities, seniors, and communities not directly neighboring Golden Gate Park. As we emerge from COVID, it's time to reopen JFK Drive. Golden Gate Park belongs to the people of San Francisco, not just a few. I strongly encourage you to support JFK Drive returning to the conditions pre-COVID, with all roadways open to vehicle traffic and street closures on Sundays, holidays and Saturdays, 6 months of the year.

BJ Baba

Sent From Stacy Heniser to the Board of Supervisors on 11/11/2021 7:22:49 AM

Dear Board of Supervisors,

Subject: Support a JFK Drive compromise!

I support a Golden Gate Park that is accessible to everyone. We all agree that bicyclists and pedestrians should have access to Golden Gate Park, but we need to balance that with access for everyone else. I urge you to restore access to Golden Gate Park as it was before the pandemic.

Stacy Heniser

Sent From Susann Cate Lynn to the Board of Supervisors on 11/11/2021 7:20:55 AM

Dear Board of Supervisors,

Subject: JFK Drive

The 24/7 closure of JFK drive has left many people unable to access Golden Gate Park and its institutions. The current closure is for those who live close enough, have the money to pay for parking, or are able bodied enough to travel on foot or bicycle. We need to go back to the compromise that was struck and reopen JFK as it was before the pandemic!

Susann Cate Lynn

Sent From Judy Stead to the Board of Supervisors on 11/11/2021 7:07:09 AM

Dear Board of Supervisors,

Subject: Golden Gate Park

All families from around the City deserve access to Golden Gate Park. We must reopen JFK Drive to make access to Golden Gate Park a reality. Not all can take public transportation or walk/bike to Golden Gate Park. Access isn't the same for everybody! JFK Drive should be open like it was pre-pandemic.

Judy Stead

Sent From Judy Dobbs to the Board of Supervisors on 11/11/2021 7:06:13 AM

Dear Board of Supervisors,

Subject: Please reopen JFK Drive

I urge you to support returning John F. Kennedy Drive to its pre-COVID conditions, with all roadways open to vehicle traffic and street closures on Sundays, holidays, and some Saturdays. I haven't been able to enjoy Golden Gate Park with JFK Drive closed 24/7. Everyone should be able to access Golden Gate Park. We need your voice on this issue!

Judy Dobbs

Sent From Yoona Bae to the Board of Supervisors on 11/11/2021 6:56:37 AM

Dear Board of Supervisors,

Subject: Please reopen JFK Drive

I urge you to support returning John F. Kennedy Drive to its pre-COVID conditions, with all roadways open to vehicle traffic and street closures on Sundays, holidays, and some Saturdays. I haven't been able to enjoy Golden Gate Park with JFK Drive closed 24/7. Everyone should be able to access Golden Gate Park. We need your voice on this issue!

Yoona Bae

Sent From carol boone to the Board of Supervisors on 11/11/2021 6:46:16 AM

Dear Board of Supervisors,

Subject: Golden Gate Park

It's time for John F. Kennedy Drive to reopen. Golden Gate Park is a critical open space that everyone should be able to visit. I urge you to support JFK Drive returning to the conditions pre-COVID, with all roadways open to vehicle traffic and street closures on Sundays and some Saturdays as it was before

carol boone

Sent From Ruth Botchan to the Board of Supervisors on 11/11/2021 6:45:34 AM

Dear Board of Supervisors,

Subject: Reopen JFK

San Franciscans of all ages and abilities love Golden Gate Park. We all need access to the Park! JFK Drive should be reopened to the way it was before COVID.

Ruth Botchan

Sent From Richard Sprofera to the Board of Supervisors on 11/11/2021 6:40:46 AM

Dear Board of Supervisors,

Subject: JFK Drive

The 24/7 closure of JFK drive has left many people unable to access Golden Gate Park and its institutions. The current closure is for those who live close enough, have the money to pay for parking, or are able bodied enough to travel on foot or bicycle. We need to go back to the compromise that was struck and reopen JFK as it was before the pandemic!

Richard Sprofera

Sent From Joyce Garabedian August to the Board of Supervisors on 11/11/2021 6:39:43 AM

Dear Board of Supervisors,

Subject: JFK Drive

The 24/7 closure of JFK drive has left many people unable to access Golden Gate Park and its institutions. The current closure is for those who live close enough, have the money to pay for parking, or are able bodied enough to travel on foot or bicycle. We need to go back to the compromise that was struck and reopen JFK as it was before the pandemic!

Joyce Garabedian August

Sent From Susanna Naplerala to the Board of Supervisors on 11/11/2021 6:37:38 AM

Dear Board of Supervisors,

Subject: Support a JFK Drive compromise!

I support a Golden Gate Park that is accessible to everyone. We all agree that bicyclists and pedestrians should have access to Golden Gate Park, but we need to balance that with access for everyone else. I urge you to restore access to Golden Gate Park as it was before the pandemic.

Susanna Naplerala

Sent From Monica Giuroiu to the Board of Supervisors on 11/11/2021 6:27:05 AM

Dear Board of Supervisors,

Subject: Reopen JFK

San Franciscans of all ages and abilities love Golden Gate Park. We all need access to the Park! JFK Drive should be reopened to the way it was before COVID.

Monica Giuroiu

Sent From James Webster to the Board of Supervisors on 11/11/2021 6:26:22 AM

Dear Board of Supervisors,

Subject: Please reopen JFK Drive

I urge you to support returning John F. Kennedy Drive to its pre-COVID conditions, with all roadways open to vehicle traffic and street closures on Sundays, holidays, and some Saturdays. I haven't been able to enjoy Golden Gate Park with JFK Drive closed 24/7. Everyone should be able to access Golden Gate Park. We need your voice on this issue!

James Webster

Sent From Paulette Traverso to the Board of Supervisors on 11/11/2021 6:21:44 AM

Dear Board of Supervisors,

Subject: Support a JFK Drive compromise!

I support a Golden Gate Park that is accessible to everyone. We all agree that bicyclists and pedestrians should have access to Golden Gate Park, but we need to balance that with access for everyone else. I urge you to restore access to Golden Gate Park as it was before the pandemic.

Paulette Traverso

Sent From Eleanor Beshears to the Board of Supervisors on 11/11/2021 6:20:28 AM

Dear Board of Supervisors,

Subject: JFK

A compromise for John F. Kennedy Drive was reached in 2007 that allowed all users of Golden Gate Park to share the roads. It is time to reopen JFK Drive back to the way it was before COVID. The select few that are the most vocal are doing us all a disservice that want a reasonable compromise. Please reopen JFK Drive like it was before COVID!

Eleanor Beshears

Sent From Pat Tura to the Board of Supervisors on 11/11/2021 6:16:47 AM

Dear Board of Supervisors,

Subject: JFK

Ableism and gatekeeping have no place in San Francisco. The current closure of JFK Drive is unfortunately both of those things. The time for 'close first, ask questions later' is over. It is time to revert back to the compromise that was struck over a decade ago and restore access for all to Golden Gate Park.

Pat Tura

Sent From Therese Brandi to the Board of Supervisors on 11/11/2021 6:14:41 AM

Dear Board of Supervisors,

Subject: JFK

A compromise for John F. Kennedy Drive was reached in 2007 that allowed all users of Golden Gate Park to share the roads. It is time to reopen JFK Drive back to the way it was before COVID. The select few that are the most vocal are doing us all a disservice that want a reasonable compromise. Please reopen JFK Drive like it was before COVID!

Therese Brandi

Sent From Mechell Keith to the Board of Supervisors on 11/11/2021 6:13:33 AM

Dear Board of Supervisors,

Subject: JFK Drive

The current closure of JFK Drive severely impacts people with disabilities, seniors, and communities not directly neighboring Golden Gate Park. As we emerge from COVID, it's time to reopen JFK Drive. Golden Gate Park belongs to the people of San Francisco, not just a few. I strongly encourage you to support JFK Drive returning to the conditions pre-COVID, with all roadways open to vehicle traffic and street closures on Sundays, holidays and Saturdays, 6 months of the year.

Mechell Keith

Sent From Howard Yellen to the Board of Supervisors on 11/11/2021 6:10:48 AM

Dear Board of Supervisors,

Subject: GGP

Keeping JFK Drive closed post-pandemic is absurd. I want to be clear, I'm not criticizing you personally. I believe that keeping park access by cars so limited is well intended, but misguided. How is a disabled person such as myself supposed to get to the museums? Muni is difficult for me to begin with, and due to being immunocompromised impossible it has been impossible in the last two years and I expect I won't get back to taking it until the spring. I live on Sanchez St. in Duboce Triangle, and Muni has been one of the big attractions of living here, but I have always driven to the park with my dogs. More broadly, one of the genuinely great things about the park is how multi-purpose it is. It is a place of great natural beauty, but it also is a place where people play exercise, go to museums and much more. It is not, should not and will never be a purely wild place. It is also inevitable that the closure of JFK will push parking and traffic to adjacent neighborhoods. The same thing has happened with the expansion of 'quiet streets.' The first few were terrific, but I've seldom seen folks walking or biking on Noe or Page. I live near Noe and walk down it (on the sidewalks) almost daily. Like the closure of JFK, quiet streets end up as a form of NIMBYism. They don't reduce parking and traffic much, but they do foist it on nearby residents. Noe in particular is a problem, because it pushes traffic to Sanchez, which is a critical and dangerous part of the Wiggle. I can't remember seeing a commuting biker take Noe instead of Sanchez, and with more road traffic they are put in further danger. As a lifelong progressive, the policies of my kindred spirits in fact dispirit me. It often feels like dogma trumps (lousy word) outcomes. I know that people play this card all the time, but FWIW, I've lived here since the 1980s. Thanks for taking the time to consider my opinion. HLY

Howard Yellen

Sent From Sandra Gardner to the Board of Supervisors on 11/11/2021 6:01:34 AM

Dear Board of Supervisors,

Subject: Please reopen JFK Drive

I urge you to support returning John F. Kennedy Drive to its pre-COVID conditions, with all roadways open to vehicle traffic and street closures on Sundays, holidays, and some Saturdays. I haven't been able to enjoy Golden Gate Park with JFK Drive closed 24/7. Everyone should be able to access Golden Gate Park. We need your voice on this issue!

Sandra Gardner

Sent From Anne Dillen to the Board of Supervisors on 11/11/2021 6:00:07 AM

Dear Board of Supervisors,

Subject: Golden Gate Park

It's time for John F. Kennedy Drive to reopen. Golden Gate Park is a critical open space that everyone should be able to visit. I urge you to support JFK Drive returning to the conditions pre-COVID, with all roadways open to vehicle traffic and street closures on Sundays and some Saturdays as it was before

Anne Dillen

Sent From Eileen Battat to the Board of Supervisors on 11/11/2021 5:55:04 AM

Dear Board of Supervisors,

Subject: Support a JFK Drive compromise!

I support a Golden Gate Park that is accessible to everyone. We all agree that bicyclists and pedestrians should have access to Golden Gate Park, but we need to balance that with access for everyone else. I urge you to restore access to Golden Gate Park as it was before the pandemic.

Eileen Battat

Sent From Gina McDonald to the Board of Supervisors on 11/11/2021 5:52:58 AM

Dear Board of Supervisors,

Subject: Golden Gate Park

It's time for John F. Kennedy Drive to reopen. Golden Gate Park is a critical open space that everyone should be able to visit. I urge you to support JFK Drive returning to the conditions pre-COVID, with all roadways open to vehicle traffic and street closures on Sundays and some Saturdays as it was before

Gina McDonald

Sent From Carole Dolighan to the Board of Supervisors on 11/11/2021 5:51:50 AM

Dear Board of Supervisors,

Subject: JFK

Ableism and gatekeeping have no place in San Francisco. The current closure of JFK Drive is unfortunately both of those things. The time for 'close first, ask questions later' is over. It is time to revert back to the compromise that was struck over a decade ago and restore access for all to Golden Gate Park.

Carole Dolighan

Sent From Gregory Vernitsky to the Board of Supervisors on 11/11/2021 5:51:41 AM

Dear Board of Supervisors,

Subject: Reopen JFK Drive

I fully support bicyclist and pedestrian safety. That's why I am asking you to reopen JFK Drive to how it was before COVID. It is closed all Sundays and half of the Saturdays every year, with ample bike lines and pedestrian walkways each day of the week. We need to balance equity AND safety!

Gregory Vernitsky

Sent From roger govier to the Board of Supervisors on 11/11/2021 5:51:10 AM

Dear Board of Supervisors,

Subject: Golden Gate Park

All families from around the City deserve access to Golden Gate Park. We must reopen JFK Drive to make access to Golden Gate Park a reality. Not all can take public transportation or walk/bike to Golden Gate Park. Access isn't the same for everybody! JFK Drive should be open like it was pre-pandemic.

roger govier

Sent From Susanna Jackman to the Board of Supervisors on 11/11/2021 5:50:45 AM

Dear Board of Supervisors,

Subject: JFK Drive

The 24/7 closure of JFK drive has left many people unable to access Golden Gate Park and its institutions. The current closure is for those who live close enough, have the money to pay for parking, or are able bodied enough to travel on foot or bicycle. We need to go back to the compromise that was struck and reopen JFK as it was before the pandemic!

Susanna Jackman

Sent From Katie Heinz to the Board of Supervisors on 11/11/2021 5:47:31 AM

Dear Board of Supervisors,

Subject: Support a JFK Drive compromise!

I support a Golden Gate Park that is accessible to everyone. We all agree that bicyclists and pedestrians should have access to Golden Gate Park, but we need to balance that with access for everyone else. I urge you to restore access to Golden Gate Park as it was before the pandemic.

Katie Heinz

Sent From Shireen Irvine Perry to the Board of Supervisors on 11/11/2021 5:47:19 AM

Dear Board of Supervisors,

Subject: Golden Gate Park

All families from around the City deserve access to Golden Gate Park. We must reopen JFK Drive to make access to Golden Gate Park a reality. Not all can take public transportation or walk/bike to Golden Gate Park. Access isn't the same for everybody! JFK Drive should be open like it was pre-pandemic.

Shireen Irvine Perry

Sent From Mary Kate Rittmann to the Board of Supervisors on 11/11/2021 5:46:27 AM

Dear Board of Supervisors,

Subject: JFK

Ableism and gatekeeping have no place in San Francisco. The current closure of JFK Drive is unfortunately both of those things. The time for 'close first, ask questions later' is over. It is time to revert back to the compromise that was struck over a decade ago and restore access for all to Golden Gate Park.

Mary Kate Rittmann

Sent From Lauren Dunbar to the Board of Supervisors on 11/11/2021 5:40:29 AM

Dear Board of Supervisors,

Subject: Support a JFK Drive compromise!

I support a Golden Gate Park that is accessible to everyone. We all agree that bicyclists and pedestrians should have access to Golden Gate Park, but we need to balance that with access for everyone else. I urge you to restore access to Golden Gate Park as it was before the pandemic.

Lauren Dunbar

Sent From Lisa Rasmussen to the Board of Supervisors on 11/11/2021 5:38:02 AM

Dear Board of Supervisors,

Subject: Support a JFK Drive compromise!

I support a Golden Gate Park that is accessible to everyone. We all agree that bicyclists and pedestrians should have access to Golden Gate Park, but we need to balance that with access for everyone else. I urge you to restore access to Golden Gate Park as it was before the pandemic.

Lisa Rasmussen

Sent From Doerte Murray to the Board of Supervisors on 11/11/2021 5:37:49 AM

Dear Board of Supervisors,

Subject: Reopen JFK

San Franciscans of all ages and abilities love Golden Gate Park. We all need access to the Park! JFK Drive should be reopened to the way it was before COVID.

Doerte Murray

Sent From Marilyn Herand to the Board of Supervisors on 11/11/2021 5:35:54 AM

Dear Board of Supervisors,

Subject: Golden Gate Park

All families from around the City deserve access to Golden Gate Park. We must reopen JFK Drive to make access to Golden Gate Park a reality. Not all can take public transportation or walk/bike to Golden Gate Park. Access isn't the same for everybody! JFK Drive should be open like it was pre-pandemic.

Marilyn Herand

Sent From Lisa Ricketts to the Board of Supervisors on 11/11/2021 5:34:22 AM

Dear Board of Supervisors,

Subject: Reopen JFK Drive

I fully support bicyclist and pedestrian safety. That's why I am asking you to reopen JFK Drive to how it was before COVID. It is closed all Sundays and half of the Saturdays every year, with ample bike lines and pedestrian walkways each day of the week. We need to balance equity AND safety!

Lisa Ricketts

Sent From Susan Siep to the Board of Supervisors on 11/11/2021 5:32:46 AM

Dear Board of Supervisors,

Subject: Golden Gate Park

All families from around the City deserve access to Golden Gate Park. We must reopen JFK Drive to make access to Golden Gate Park a reality. Not all can take public transportation or walk/bike to Golden Gate Park. Access isn't the same for everybody! JFK Drive should be open like it was pre-pandemic.

Susan Siep

Sent From Huguette Combs to the Board of Supervisors on 11/11/2021 5:25:17 AM

Dear Board of Supervisors,

Subject: Golden Gate Park

All families from around the City deserve access to Golden Gate Park. We must reopen JFK Drive to make access to Golden Gate Park a reality. Not all can take public transportation or walk/bike to Golden Gate Park. Access isn't the same for everybody! JFK Drive should be open like it was pre-pandemic.

Huguette Combs

Sent From B.J. Jones to the Board of Supervisors on 11/11/2021 5:23:36 AM

Dear Board of Supervisors,

Subject: JFK

A compromise for John F. Kennedy Drive was reached in 2007 that allowed all users of Golden Gate Park to share the roads. It is time to reopen JFK Drive back to the way it was before COVID. The select few that are the most vocal are doing us all a disservice that want a reasonable compromise. Please reopen JFK Drive like it was before COVID!

B.J. Jones

Sent From Gary Goddard to the Board of Supervisors on 11/11/2021 5:22:03 AM

Dear Board of Supervisors,

Subject: JFK

A compromise for John F. Kennedy Drive was reached in 2007 that allowed all users of Golden Gate Park to share the roads. It is time to reopen JFK Drive back to the way it was before COVID. The select few that are the most vocal are doing us all a disservice that want a reasonable compromise. Please reopen JFK Drive like it was before COVID!

Gary Goddard

Sent From Cindie Tashima to the Board of Supervisors on 11/11/2021 5:19:51 AM

Dear Board of Supervisors,

Subject: Golden Gate Park

All families from around the City deserve access to Golden Gate Park. We must reopen JFK Drive to make access to Golden Gate Park a reality. Not all can take public transportation or walk/bike to Golden Gate Park. Access isn't the same for everybody! JFK Drive should be open like it was pre-pandemic.

Cindie Tashima

Sent From Nina Steinman to the Board of Supervisors on 11/11/2021 5:18:50 AM

Dear Board of Supervisors,

Subject: JFK

I live half a block from the park on eighth Avenue. I can show you dozens of photos with JFK empty of pedestrians during the week in any weather and at any time of day. Fulton is a nightmare. Come on already, we are not going to give up cars because the SFMTA has a bizarre agenda. Ableism and gatekeeping have no place in San Francisco. The current closure of JFK Drive is unfortunately both of those things. The time for 'close first, ask questions later' is over. It is time to revert back to the compromise that was struck over a decade ago and restore access for all to Golden Gate Park.

Nina Steinman

Sent From Lee Bonds to the Board of Supervisors on 11/11/2021 5:17:13 AM

Dear Board of Supervisors,

Subject: JFK Drive

Ableism and gatekeeping have no place in San Francisco. The current closure of JFK Drive is unfortunately both of those things. The time for 'close first, ask questions later' is over. It is time to revert back to the compromise that was struck over a decade ago and restore access for all to Golden Gate Park. It is so difficult as a senior to get to the museums from the streets in and around the park. Appreciate your attention!--

Lee Bonds

Sent From Peggy Osterkamp to the Board of Supervisors on 11/11/2021 5:16:21 AM

Dear Board of Supervisors,

Subject: JFK

Please reopen JFK Drive like it was before COVID! I couldn't park on the street and had to pay \$21 for parking in the garage. Please open JFK.

Peggy Osterkamp

Sent From Julie Fieber to the Board of Supervisors on 11/11/2021 5:15:48 AM

Dear Board of Supervisors,

Subject: JFK

A compromise for John F. Kennedy Drive was reached in 2007 that allowed all users of Golden Gate Park to share the roads. It is time to reopen JFK Drive back to the way it was before COVID. The select few that are the most vocal are doing us all a disservice that want a reasonable compromise. Please reopen JFK Drive like it was before COVID!

Julie Fieber

Sent From David Voorhees to the Board of Supervisors on 11/11/2021 5:14:15 AM

Dear Board of Supervisors,

Subject: JFK Drive

The 24/7 closure of JFK drive has left many people unable to access Golden Gate Park and its institutions. The current closure is for those who live close enough, have the money to pay for parking, or are able bodied enough to travel on foot or bicycle. We need to go back to the compromise that was struck and reopen JFK as it was before the pandemic!

David Voorhees

Sent From Maria Zendejas to the Board of Supervisors on 11/11/2021 5:09:39 AM

Dear Board of Supervisors,

Subject: Support a JFK Drive compromise!

I support a Golden Gate Park that is accessible to everyone. We all agree that bicyclists and pedestrians should have access to Golden Gate Park, but we need to balance that with access for everyone else. I urge you to restore access to Golden Gate Park as it was before the pandemic.

Maria Zendejas

Sent From Jan Leuin to the Board of Supervisors on 11/11/2021 5:09:38 AM

Dear Board of Supervisors,

Subject: JFK

A compromise for John F. Kennedy Drive was reached in 2007 that allowed all users of Golden Gate Park to share the roads. It is time to reopen JFK Drive back to the way it was before COVID. The select few that are the most vocal are doing us all a disservice that want a reasonable compromise. Please reopen JFK Drive like it was before COVID!

Jan Leuin

Sent From Inge Byrnes to the Board of Supervisors on 11/11/2021 5:09:21 AM

Dear Board of Supervisors,

Subject: JFK

A compromise for John F. Kennedy Drive was reached in 2007 that allowed all users of Golden Gate Park to share the roads. It is time to reopen JFK Drive back to the way it was before COVID. The select few that are the most vocal are doing us all a disservice that want a reasonable compromise. Please reopen JFK Drive like it was before COVID!

Inge Byrnes

Sent From Debra Estes to the Board of Supervisors on 11/11/2021 5:08:43 AM

Dear Board of Supervisors,

Subject: Golden Gate Park

All families from around the City deserve access to Golden Gate Park. We must reopen JFK Drive to make access to Golden Gate Park a reality. Not all can take public transportation or walk/bike to Golden Gate Park. Access isn't the same for everybody! JFK Drive should be open like it was pre-pandemic.

Debra Estes

Sent From Paul Johnson to the Board of Supervisors on 11/11/2021 5:03:33 AM

Dear Board of Supervisors,

Subject: JFK

A compromise for John F. Kennedy Drive was reached in 2007 that allowed all users of Golden Gate Park to share the roads. It is time to reopen JFK Drive back to the way it was before COVID. The select few that are the most vocal are doing us all a disservice that want a reasonable compromise. Please reopen JFK Drive like it was before COVID!

Paul Johnson

Sent From Nancy Heinz to the Board of Supervisors on 11/11/2021 5:02:41 AM

Dear Board of Supervisors,

Subject: Reopen JFK

San Franciscans of all ages and abilities love Golden Gate Park. We all need access to the Park! JFK Drive should be reopened to the way it was before COVID.

Nancy Heinz

Sent From Jeannie Sack to the Board of Supervisors on 11/11/2021 5:02:18 AM

Dear Board of Supervisors,

Subject: JFK

Ableism and gatekeeping have no place in San Francisco. The current closure of JFK Drive is unfortunately both of those things. The time for 'close first, ask questions later' is over. It is time to revert back to the compromise that was struck over a decade ago and restore access for all to Golden Gate Park.

Jeannie Sack

Sent From Kathy Margolis to the Board of Supervisors on 11/11/2021 5:00:37 AM

Dear Board of Supervisors,

Subject: JFK Drive

The current closure of JFK Drive severely impacts people with disabilities, seniors, and communities not directly neighboring Golden Gate Park. As we emerge from COVID, it's time to reopen JFK Drive. Golden Gate Park belongs to the people of San Francisco, not just a few. I strongly encourage you to support JFK Drive returning to the conditions pre-COVID, with all roadways open to vehicle traffic and street closures on Sundays, holidays and Saturdays, 6 months of the year.

Kathy Margolis

Sent From Brewster Wyckoff to the Board of Supervisors on 11/11/2021 4:58:18 AM

Dear Board of Supervisors,

Subject: Support a JFK Drive compromise!

I'm an older, physically limited resident of San Francisco. The permanent closure of JFK Drive prohibits my access to the De Young Museum (to which I pay membership) and to the Conservatory of Flowers (to which I bring all my out-of-town visitors. I support a Golden Gate Park that is accessible to everyone. We all agree that bicyclists and pedestrians should have access to Golden Gate Park, but we need to balance that with access for everyone else. I urge you to restore access to Golden Gate Park as it was before the pandemic.

Brewster Wyckoff

Sent From Marianne Estournes to the Board of Supervisors on 11/11/2021 4:58:03 AM

Dear Board of Supervisors,

Subject: Please reopen JFK Drive

I urge you to support returning John F. Kennedy Drive to its pre-COVID conditions, with all roadways open to vehicle traffic and street closures on Sundays, holidays, and some Saturdays. I haven't been able to enjoy Golden Gate Park with JFK Drive closed 24/7. Everyone should be able to access Golden Gate Park. This would make it more difficult for all of us to access the museum

Marianne Estournes

Sent From Frances Davis to the Board of Supervisors on 11/11/2021 4:57:13 AM

Dear Board of Supervisors,

Subject: Support a JFK Drive compromise!

I support a Golden Gate Park that is accessible to everyone. We all agree that bicyclists and pedestrians should have access to Golden Gate Park, but we need to balance that with access for everyone else. I urge you to restore access to Golden Gate Park as it was before the pandemic.

Frances Davis

Sent From Pat Carroll to the Board of Supervisors on 11/11/2021 4:55:42 AM

Dear Board of Supervisors,

Subject: JFK

A compromise for John F. Kennedy Drive was reached in 2007 that allowed all users of Golden Gate Park to share the roads. It is time to reopen JFK Drive back to the way it was before COVID. The select few that are the most vocal are doing us all a disservice that want a reasonable compromise. Please reopen JFK Drive like it was before COVID!

Pat Carroll

Sent From Ari-Asha Castalia to the Board of Supervisors on 11/11/2021 4:53:34 AM

Dear Board of Supervisors,

Subject: JFK

I am a person with a mobility disability and a blue placard. Ableism and gatekeeping have no place in San Francisco. The current closure of JFK Drive is unfortunately both of those things. The time for 'close first, ask questions later' is over. It is time to revert back to the compromise that was struck over a decade ago and restore access for all to Golden Gate Park. I know (as a DeYoung member) I will have to curtail my visits to the museum, which is a real loss. There are other places for people to learn to ride bikes. Please reconsider this decision. Thank you.

Ari-Asha Castalia

Sent From Judi Gorski to the Board of Supervisors on 11/11/2021 4:50:19 AM

Dear Board of Supervisors,

Subject: JFK

Ableism and gatekeeping have no place in San Francisco. The current closure of JFK Drive is unfortunately both of those things. The time for 'close first, ask questions later' is over. It is time to revert back to the compromise that was struck over a decade ago and restore access for all to Golden Gate Park.

Judi Gorski

Sent From Sallie Rowe to the Board of Supervisors on 11/11/2021 4:49:04 AM

Dear Board of Supervisors,

Subject: JFK Drive

The current closure of JFK Drive severely impacts people with disabilities, seniors, and communities not directly neighboring Golden Gate Park. As we emerge from COVID, it's time to reopen JFK Drive. Golden Gate Park belongs to the people of San Francisco, not just a few. I strongly encourage you to support JFK Drive returning to the conditions pre-COVID, with all roadways open to vehicle traffic and street closures on Sundays, holidays and Saturdays, 6 months of the year.

Sallie Rowe

Sent From Caroline T Cory to the Board of Supervisors on 11/11/2021 4:48:35 AM

Dear Board of Supervisors,

Subject: Golden Gate Park

All families from around the City deserve access to Golden Gate Park. We should reopen JFK Drive to make access to Golden Gate Park a reality. Not all can take public transportation or walk/bike to Golden Gate Park. Access isn't the same for everybody! JFK Drive should be open as it was before the pandemic shutdown.

Caroline T Cory

Sent From Charlotte Neff to the Board of Supervisors on 11/11/2021 4:48:02 AM

Dear Board of Supervisors,

Subject: Please reopen JFK Drive

I urge you to support returning John F. Kennedy Drive to its pre-COVID conditions, with all roadways open to vehicle traffic and street closures on Sundays, holidays, and some Saturdays. I haven't been able to enjoy Golden Gate Park with JFK Drive closed 24/7. Everyone should be able to access Golden Gate Park. We need your voice on this issue!

Charlotte Neff

Sent From elaine patience to the Board of Supervisors on 11/11/2021 4:47:57 AM

Dear Board of Supervisors,

Subject: Support a JFK Drive compromise!

I support a Golden Gate Park that is accessible to everyone. We all agree that bicyclists and pedestrians should have access to Golden Gate Park, but we need to balance that with access for everyone else. I urge you to restore access to Golden Gate Park as it was before the pandemic.

elaine patience

Sent From Allison Kozak to the Board of Supervisors on 11/11/2021 4:46:30 AM

Dear Board of Supervisors,

Subject: JFK Drive

The closure of JFK Drive during the beginning of the pandemic made sense, creating a place where people could be outdoors with plenty of room, and giving home-bound people an escape. But it's time to reopen JFK. Closure of JFK creates unnecessary difficulties of access, especially to people with disabilities. My husband has not been able to frequent our favorite areas around the park, Pioneer East Meadow & the Rose Garden, for almost 2 years because we can't park close enough. Remember, JFK was created as a thoroughfare through the park for a reason. It is the park's main access way, the only east-west artery. It was conceived and served as a thoroughfare from its creation. I strongly encourage you to support JFK Drive returning to the conditions pre-COVID, with all roadways open to vehicle traffic and street closures on Sundays, holidays and Saturdays, 6 months of the year.

Allison Kozak

Sent From Alicia Espinoza to the Board of Supervisors on 11/11/2021 4:43:09 AM

Dear Board of Supervisors,

Subject: JFK Drive

The current closure of JFK Drive severely impacts people with disabilities, seniors, and communities not directly neighboring Golden Gate Park. As we emerge from COVID, it's time to reopen JFK Drive. Golden Gate Park belongs to the people of San Francisco, not just a few. I strongly encourage you to support JFK Drive returning to the conditions pre-COVID, with all roadways open to vehicle traffic and street closures on Sundays, holidays and Saturdays, 6 months of the year.

Alicia Espinoza

Sent From A. Tsao to the Board of Supervisors on 11/11/2021 4:42:19 AM

Dear Board of Supervisors,

Subject: Reopen JFK Drive

I fully support bicyclist and pedestrian safety. That's why I am asking you to reopen JFK Drive to how it was before COVID. It is closed all Sundays and half of the Saturdays every year, with ample bike lines and pedestrian walkways each day of the week. We need to balance equity AND safety!

A. Tsao

Sent From Jennifer Gille to the Board of Supervisors on 11/11/2021 4:42:08 AM

Dear Board of Supervisors,

Subject: Golden Gate Park

All families from around the City deserve access to Golden Gate Park. We must reopen JFK Drive to make access to Golden Gate Park a reality. Not all can take public transportation or walk/bike to Golden Gate Park. Access isn't the same for everybody! JFK Drive should be open like it was pre-pandemic.

Jennifer Gille

Sent From PAULA M MORGAN to the Board of Supervisors on 11/11/2021 4:41:43 AM

Dear Board of Supervisors,

Subject: Please reopen JFK Drive

I urge you to support returning John F. Kennedy Drive to its pre-COVID conditions, with all roadways open to vehicle traffic and street closures on Sundays, holidays, and some Saturdays. I haven't been able to enjoy Golden Gate Park with JFK Drive closed 24/7. Everyone should be able to access Golden Gate Park. I travel usually weekends, I wont be spending my money here, if I cant find easy access, I am not handicap, but have limitations

PAULA M MORGAN

Sent From Lena Strayhorn to the Board of Supervisors on 11/11/2021 4:39:58 AM

Dear Board of Supervisors,

Subject: JFK Drive - Reopen

The current closure of JFK Drive severely impacts people with disabilities, seniors, and communities not directly neighboring Golden Gate Park. Also, we need access to our museums such as the de Young and the California Academy of Sciences. As we emerge from COVID, it's time to reopen JFK Drive. Golden Gate Park belongs to the people of San Francisco, not just a few. I strongly encourage you to support JFK Drive returning to the conditions pre-COVID, with all roadways open to vehicle traffic and street closures on Sundays, holidays and Saturdays, 6 months of the year.

Lena Strayhorn

Sent From Susan Linwood to the Board of Supervisors on 11/11/2021 4:39:24 AM

Dear Board of Supervisors,

Subject: Golden Gate Park

Enough already. All families from around the City deserve access to Golden Gate Park. We must reopen JFK Drive to make access to Golden Gate Park a reality. Not all can take public transportation or walk/bike to Golden Gate Park. Access isn't the same for everybody! JFK Drive should be open like it was pre-pandemic.

Susan Linwood

Sent From Yvonne Daubin to the Board of Supervisors on 11/11/2021 4:39:04 AM

Dear Board of Supervisors,

Subject: Reopen JFK

San Franciscans of all ages and abilities love Golden Gate Park. We all need access to the Park! JFK Drive should be reopened to the way it was before COVID.

Yvonne Daubin

Sent From Eileen Leatherman to the Board of Supervisors on 11/11/2021 4:38:37 AM

Dear Board of Supervisors,

Subject: JFK Drive

I lived in San Francisco for several years and now live in Marin. I have volunteered at the Academy of Sciences since 2012 and plan to continue in that role. The 24/7 closure of JFK drive has left many people unable to access Golden Gate Park and its institutions. The current closure is for those who live close enough, have the money to pay for parking, or are able bodied enough to travel on foot or bicycle. We need to go back to the compromise that was struck and reopen JFK as it was before the pandemic!

Eileen Leatherman

Sent From Alex Lindsay to the Board of Supervisors on 11/11/2021 4:38:19 AM

Dear Board of Supervisors,

Subject: Golden Gate Park

All families from around the City deserve access to Golden Gate Park. We must reopen JFK Drive to make access to Golden Gate Park a reality. Not all can take public transportation or walk/bike to Golden Gate Park. Access isn't the same for everybody! JFK Drive should be open like it was pre-pandemic.

Alex Lindsay

Sent From Aya Van Zandt to the Board of Supervisors on 11/11/2021 4:31:35 AM

Dear Board of Supervisors,

Subject: JFK

I am a working mother of 3 kids. The kids have activities all over San Francisco - schools, sports, friends. The street closures in the city have added extra stress and driving time to our already stressed out, time-constrained family. I know we are not the only regular working family who are ready to truly get back to the normalcy, and can't help feeling that the city leaders are tone deaf to what working SF families are experiencing, or wondering if they even care. Take one of the 'slow streets' that we used to take to get the kids to school. We are rushing around at 8:15 am to get the kids to school, then ourselves to work, all the while some lucky folks who can take the leisurely walk or jog along one of these streets - why can't they walk or jog on the sidewalk? It is time for the city leaders to realize what the ORDINARY folks need. After all, the city claims that it is a 'family friendly city'. We are not asking for much.

Aya Van Zandt

Sent From Lloyd Murphy to the Board of Supervisors on 11/11/2021 4:18:41 AM

Dear Board of Supervisors,

Subject: JFK

A compromise for John F. Kennedy Drive was reached in 2007 that allowed all users of Golden Gate Park to share the roads. It is time to reopen JFK Drive back to the way it was before COVID. The select few that are the most vocal are doing us all a disservice that want a reasonable compromise. Please reopen JFK Drive like it was before COVID!

Lloyd Murphy

Sent From Mary Ann M St Peter to the Board of Supervisors on 11/11/2021 4:18:14 AM

Dear Board of Supervisors,

Subject: Golden Gate Park

All families from around the City deserve access to Golden Gate Park. We must reopen JFK Drive to make access to Golden Gate Park a reality. Not all can take public transportation or walk/bike to Golden Gate Park. Access isn't the same for everybody! JFK Drive should be open like it was pre-pandemic.

Mary Ann M St Peter

Sent From Sas Colby to the Board of Supervisors on 11/11/2021 4:17:21 AM

Dear Board of Supervisors,

Subject: Golden Gate Park

All families from around the City deserve access to Golden Gate Park. We must reopen JFK Drive to make access to Golden Gate Park a reality. Not all can take public transportation or walk/bike to Golden Gate Park. Access isn't the same for everybody! JFK Drive should be open like it was pre-pandemic.

Sas Colby

Sent From Dorothy Walker to the Board of Supervisors on 11/11/2021 4:16:58 AM

Dear Board of Supervisors,

Subject: JFK Drive

The 24/7 closure of JFK drive has left many people unable to access Golden Gate Park and its institutions. The current closure is for those who live close enough, have the money to pay for parking, or are able bodied enough to travel on foot or bicycle. We need to go back to the compromise that was struck and reopen JFK as it was before the pandemic!

Dorothy Walker

Sent From Stacey Dunn-Emke to the Board of Supervisors on 11/11/2021 4:15:59 AM

Dear Board of Supervisors,

Subject: JFK and Lake, Clay, and Pacific Streets

Ableism and gatekeeping have no place in San Francisco. The current closure of JFK Drive is unfortunately both of those things. The time for 'close first, ask questions later' is over. It is time to revert back to the compromise that was struck over a decade ago and restore access for all to Golden Gate Park. It is my request that we also open Lake, Clay, and Pacific Streets to vehicular traffic. It is elitist and an act of segregation to leave closed to vehicular traffic. Thank you Stacey Dunn-Emke

Stacey Dunn-Emke

Sent From Kris Martinovich to the Board of Supervisors on 11/11/2021 4:15:43 AM

Dear Board of Supervisors,

Subject: Reopen JFK

San Franciscans of all ages and abilities love Golden Gate Park. We all need access to the Park! JFK Drive should be reopened to the way it was before COVID.

Kris Martinovich

Sent From Glenn Hirooka to the Board of Supervisors on 11/11/2021 4:11:11 AM

Dear Board of Supervisors,

Subject: JFK Drive

The current closure of JFK Drive severely impacts people with disabilities, seniors, and communities not directly neighboring Golden Gate Park. As we emerge from COVID, it's time to reopen JFK Drive. Golden Gate Park belongs to the people of San Francisco, not just a few. I strongly encourage you to support JFK Drive returning to the conditions pre-COVID, with all roadways open to vehicle traffic and street closures on Sundays, holidays and Saturdays, 6 months of the year.

Glenn Hirooka

Sent From Thomas Schnitzler to the Board of Supervisors on 11/11/2021 4:10:34 AM

Dear Board of Supervisors,

Subject: Golden Gate Park

It's time for John F. Kennedy Drive to reopen. Golden Gate Park is a critical open space that everyone should be able to visit. I urge you to support JFK Drive returning to the conditions pre-COVID, with all roadways open to vehicle traffic and street closures on Sundays and some Saturdays as it was before

Thomas Schnitzler

Sent From Patrice Sandoval to the Board of Supervisors on 11/11/2021 4:04:06 AM

Dear Board of Supervisors,

Subject: Please reopen JFK Drive

I urge you to support returning John F. Kennedy Drive to its pre-COVID conditions, with all roadways open to vehicle traffic and street closures on Sundays, holidays, and some Saturdays. I haven't been able to enjoy Golden Gate Park with JFK Drive closed 24/7. Everyone should be able to access Golden Gate Park. We need your voice on this issue!

Patrice Sandoval

Sent From Kathleen Crabbe to the Board of Supervisors on 11/11/2021 4:00:21 AM

Dear Board of Supervisors,

Subject: JFK Drive

The current closure of JFK Drive severely impacts people with disabilities, seniors, and communities not directly neighboring Golden Gate Park. As we emerge from COVID, it's time to reopen JFK Drive. Golden Gate Park belongs to the people of San Francisco, not just a few. I strongly encourage you to support JFK Drive returning to the conditions pre-COVID, with all roadways open to vehicle traffic and street closures on Sundays, holidays and Saturdays, 6 months of the year.

Kathleen Crabbe

Sent From Marianne Mullen to the Board of Supervisors on 11/11/2021 3:59:58 AM

Dear Board of Supervisors,

Subject: Golden Gate Park

All families from around the City deserve access to Golden Gate Park. We must reopen JFK Drive to make access to Golden Gate Park a reality. Not all can take public transportation or walk/bike to Golden Gate Park. Access isn't the same for everybody! JFK Drive should be open like it was pre-pandemic.

Marianne Mullen

Sent From Christina Cundari to the Board of Supervisors on 11/11/2021 3:58:05 AM

Dear Board of Supervisors,

Subject: Reopen JFK

San Franciscans of all ages and abilities love Golden Gate Park. We all need access to the Park! JFK Drive should be reopened to the way it was before COVID.

Christina Cundari

Sent From Mariaelena Springsted to the Board of Supervisors on 11/11/2021 3:57:43 AM

Dear Board of Supervisors,

Subject: JFK Drive

The 24/7 closure of JFK drive has left many people unable to access Golden Gate Park and its institutions. The current closure is for those who live close enough, have the money to pay for parking, or are able bodied enough to travel on foot or bicycle. We need to go back to the compromise that was struck and reopen JFK as it was before the pandemic!

Mariaelena Springsted

Sent From sunnie keech to the Board of Supervisors on 11/11/2021 3:56:41 AM

Dear Board of Supervisors,

Subject: Golden Gate Park

It's time for John F. Kennedy Drive to reopen. Golden Gate Park is a critical open space that everyone should be able to visit. I urge you to support JFK Drive returning to the conditions pre-COVID, with all roadways open to vehicle traffic and street closures on Sundays and some Saturdays as it was before

sunnie keech

Sent From Loretta Callies to the Board of Supervisors on 11/11/2021 3:55:35 AM

Dear Board of Supervisors,

Subject: JFK

The current closure of JFK Drive is unfortunate and causes weekday problems to access all the wonderful things GG Park has to offer. The time for 'close first, ask questions later' is over. It is time to revert back to the compromise that was struck over a decade ago and restore access for all to Golden Gate Park. It is now time to restore all streets that were closed and take down all the signs as I see no one using the blocked off streets as they have gone back to work, and no right turns on Lincoln that make it very difficult to get onto the Lower Great Highway. Restore our City to the Beautiful way it was. I'm sure if you needed to use all these streets you would be just as frustrated as we are. Take your concerns to clean up the Area next to the Asian Art Museum. It is very disconcerting to go to the theater and have to step over people shooting up and needles all over the sidewalk. Take a walk at night and see the sights that are driving people away. Thank you for your time.

Loretta Callies

Sent From David Deiwert to the Board of Supervisors on 11/11/2021 3:55:31 AM

Dear Board of Supervisors,

Subject: Support a JFK Drive compromise!

I support a Golden Gate Park that is accessible to everyone. We all agree that bicyclists and pedestrians should have access to Golden Gate Park, but we need to balance that with access for everyone else. I urge you to restore access to Golden Gate Park as it was before the pandemic.

David Deiwert

Sent From Brighton Miller to the Board of Supervisors on 11/11/2021 3:51:34 AM

Dear Board of Supervisors,

Subject: Golden Gate Park

The roads must open. This park should be inclusive to everyone in SF, and all park lovers visiting. To have the road shut discourages people who would like to come but it's too crowded to find parking, or the areas that there is parking there are mobs of people. If someone cannot walk or bike, they are unable to see the sights by taking a beautiful drive through the park. I believe having the street closed, it's an elitist move to keep out those who cannot walk to the park to enjoy it. It's time for John F. Kennedy Drive to reopen. Golden Gate Park is a critical open space that everyone should be able to visit. I urge you to support JFK Drive returning to the conditions pre-COVID, with all roadways open to vehicle traffic and street closures on Sundays and some Saturdays as it was before

Brighton Miller

Sent From Susan Vaughan to the Board of Supervisors on 11/11/2021 3:50:46 AM

Dear Board of Supervisors,

Subject: Reopen JFK

San Franciscans of all ages and abilities love Golden Gate Park. We all need access to the Park! JFK Drive should be reopened to the way it was before COVID.

Susan Vaughan

Sent From Eileen Maloy to the Board of Supervisors on 11/11/2021 3:50:40 AM

Dear Board of Supervisors,

Subject: Golden Gate Park

All families from around the City deserve access to Golden Gate Park. We must reopen JFK Drive to make access to Golden Gate Park a reality. Not all can take public transportation or walk/bike to Golden Gate Park. Access isn't the same for everybody! JFK Drive should be open like it was pre-pandemic.

Eileen Maloy

Sent From Helen Marcus to the Board of Supervisors on 11/11/2021 3:47:48 AM

Dear Board of Supervisors,

Subject: Golden Gate Park

While it made sense to close JFK Drive during covid, I urge you to reopen it to vehicles. I used to come often to the De Young and the Rose Garden where I was married. Now I've been only once in 2 years and could not find my way around with all the one way streets and closures. Help let me enjoy the park again.

Helen Marcus

Sent From Tatyana Yurkhova to the Board of Supervisors on 11/11/2021 3:46:34 AM

Dear Board of Supervisors,

Subject: Support a JFK Drive compromise!

I support a Golden Gate Park that is accessible to everyone. We all agree that bicyclists and pedestrians should have access to Golden Gate Park, but we need to balance that with access for everyone else. I urge you to restore access to Golden Gate Park as it was before the pandemic.

Tatyana Yurkhova

Sent From Janet Niwa to the Board of Supervisors on 11/11/2021 3:46:29 AM

Dear Board of Supervisors,

Subject: JFK

Ableism and gatekeeping have no place in San Francisco. The current closure of JFK Drive is unfortunately both of those things. The time for 'close first, ask questions later' is over. It is time to revert back to the compromise that was struck over a decade ago and restore access for all to Golden Gate Park.

Janet Niwa

Sent From Nancy Steinbach to the Board of Supervisors on 11/11/2021 3:45:46 AM

Dear Board of Supervisors,

Subject: JFK Drive

The 24/7 closure of JFK drive has left many people unable to access Golden Gate Park and its institutions. The current closure is for those who live close enough, have the money to pay for parking, or are able bodied enough to travel on foot or bicycle. We need to go back to the compromise that was struck and reopen JFK as it was before the pandemic!

Nancy Steinbach

Sent From RILEY GORDINIER to the Board of Supervisors on 11/11/2021 3:42:54 AM

Dear Board of Supervisors,

Subject: Support a JFK Drive compromise!

I support a Golden Gate Park that is accessible to everyone. We all agree that bicyclists and pedestrians should have access to Golden Gate Park, but we need to balance that with access for everyone else. I urge you to restore access to Golden Gate Park as it was before the pandemic.

RILEY GORDINIER

Sent From Donald Jevons to the Board of Supervisors on 11/11/2021 3:42:42 AM

Dear Board of Supervisors,

Subject: Golden Gate Park

All families from around the City deserve access to Golden Gate Park. We must reopen JFK Drive to make access to Golden Gate Park a reality. Not all can take public transportation or walk/bike to Golden Gate Park. Access isn't the same for everybody! JFK Drive should be open like it was pre-pandemic.

Donald Jevons

Sent From Libby Adler to the Board of Supervisors on 11/11/2021 3:42:10 AM

Dear Board of Supervisors,

Subject: JFK

A compromise for John F. Kennedy Drive was reached in 2007 that allowed all users of Golden Gate Park to share the roads. It is time to reopen JFK Drive back to the way it was before COVID. The select few that are the most vocal are doing us all a disservice that want a reasonable compromise. Please reopen JFK Drive like it was before COVID!

Libby Adler

Sent From Denise Gomez to the Board of Supervisors on 11/11/2021 3:41:44 AM

Dear Board of Supervisors,

Subject: Golden Gate Park

It's time for John F. Kennedy Drive to reopen. Golden Gate Park is a critical open space that everyone should be able to visit. I urge you to support JFK Drive returning to the conditions pre-COVID, with all roadways open to vehicle traffic and street closures on Sundays and some Saturdays as it was before

Denise Gomez

Sent From Sally Griffin to the Board of Supervisors on 11/11/2021 3:40:38 AM

Dear Board of Supervisors,

Subject: Golden Gate Park

It's time for John F. Kennedy Drive to reopen. Golden Gate Park is a critical open space that everyone should be able to visit. I urge you to support JFK Drive returning to the conditions pre-COVID, with all roadways open to vehicle traffic and street closures on Sundays and some Saturdays as it was before

Sally Griffin

Sent From Daniele Cuzin to the Board of Supervisors on 11/11/2021 3:38:07 AM

Dear Board of Supervisors,

Subject: Please reopen JFK Drive

I urge you to support returning John F. Kennedy Drive to its pre-COVID conditions, with all roadways open to vehicle traffic and street closures on Sundays, holidays, and some Saturdays. I haven't been able to enjoy Golden Gate Park with JFK Drive closed 24/7. Everyone should be able to access Golden Gate Park. We need your voice on this issue!

Daniele Cuzin

Sent From Ann Papale to the Board of Supervisors on 11/11/2021 3:32:28 AM

Dear Board of Supervisors,

Subject: Please reopen JFK Drive

I urge you to support returning John F. Kennedy Drive to its pre-COVID conditions, with all roadways open to vehicle traffic and street closures on Sundays, holidays, and some Saturdays. I haven't been able to enjoy Golden Gate Park with JFK Drive closed 24/7. Everyone should be able to access Golden Gate Park. We need your voice on this issue!

Ann Papale

Sent From Michael Yamashita to the Board of Supervisors on 11/11/2021 3:32:16 AM

Dear Board of Supervisors,

Subject: Reopen JFK

Can't we share Golden Gate Park for everyone? Closing it permanently to cars is unfair to institutions, visitors, and workers from accessing the park. And less people of all generations will be able to recreate in the park or visit museums and its features. San Franciscans of all ages and abilities love Golden Gate Park. We all need access to the Park! JFK Drive should be reopened to the way it was before COVID.

Michael Yamashita

Sent From Wen Lin to the Board of Supervisors on 11/11/2021 3:31:44 AM

Dear Board of Supervisors,

Subject: Golden Gate Park

It's time for John F. Kennedy Drive to reopen. Golden Gate Park is a critical open space that everyone should be able to visit. I urge you to support JFK Drive returning to the conditions pre-COVID, with all roadways open to vehicle traffic and street closures on Sundays and some Saturdays as it was before

Wen Lin

Sent From Paula Gross to the Board of Supervisors on 11/11/2021 3:31:09 AM

Dear Board of Supervisors,

Subject: Reopen JFK

San Franciscans of all ages and abilities love Golden Gate Park. We all need access to the Park! JFK Drive should be reopened to the way it was before COVID.

Paula Gross

Sent From Roger Smith to the Board of Supervisors on 11/11/2021 3:28:14 AM

Dear Board of Supervisors,

Subject: JFK

A compromise for John F. Kennedy Drive was reached in 2007 that allowed all users of Golden Gate Park to share the roads. It is time to reopen JFK Drive back to the way it was before COVID. The select few that are the most vocal are doing us all a disservice that want a reasonable compromise. Please reopen JFK Drive like it was before COVID!

Roger Smith

Sent From Pamela Williams to the Board of Supervisors on 11/11/2021 3:28:03 AM

Dear Board of Supervisors,

Subject: JFK

Ableism and gatekeeping have no place in San Francisco. The current closure of JFK Drive is unfortunately both of those things. The time for 'close first, ask questions later' is over. It is time to revert back to the compromise that was struck over a decade ago and restore access for all to Golden Gate Park.

Pamela Williams

Sent From roman pecot to the Board of Supervisors on 11/11/2021 3:27:52 AM

Dear Board of Supervisors,

Subject: JFK

Ableism and gatekeeping have no place in San Francisco. The current closure of JFK Drive is unfortunately both of those things. The time for 'close first, ask questions later' is over. It is time to revert back to the compromise that was struck over a decade ago and restore access for all to Golden Gate Park. Former full-time SF resident, I visit and spend months in SF, always visiting deYoung...long time member. Keep this street open as before pandemic.

roman pecot

Sent From Karen Pemberton to the Board of Supervisors on 11/11/2021 3:26:49 AM

Dear Board of Supervisors,

Subject: Reopen JFK

San Franciscans of all ages and abilities love Golden Gate Park. We all need access to the Park! JFK Drive should be reopened to the way it was before COVID.

Karen Pemberton

Sent From Lori Trew to the Board of Supervisors on 11/11/2021 3:24:55 AM

Dear Board of Supervisors,

Subject: JFK

Ableism and gatekeeping have no place in San Francisco. The current closure of JFK Drive is unfortunately both of those things. The time for 'close first, ask questions later' is over. It is time to revert back to the compromise that was struck over a decade ago and restore access for all to Golden Gate Park.

Lori Trew

Sent From Therese Randolph to the Board of Supervisors on 11/11/2021 3:24:36 AM

Dear Board of Supervisors,

Subject: Reopen JFK Drive

I fully support bicyclist and pedestrian safety. That's why I am asking you to reopen JFK Drive to how it was before COVID. It is closed all Sundays and half of the Saturdays every year, with ample bike lines and pedestrian walkways each day of the week. We need to balance equity AND safety!

Therese Randolph

Sent From Marilee Hearn to the Board of Supervisors on 11/11/2021 3:23:30 AM

Dear Board of Supervisors,

Subject: Support a JFK Drive compromise!

I support a Golden Gate Park that is accessible to everyone. We all agree that bicyclists and pedestrians should have access to Golden Gate Park, but we need to balance that with access for everyone else. I urge you to restore access to Golden Gate Park as it was before the pandemic.

Marilee Hearn

Sent From Stacey Michaels to the Board of Supervisors on 11/11/2021 3:23:09 AM

Dear Board of Supervisors,

Subject: Reopen JFK Drive

I fully support bicyclist and pedestrian safety. That's why I am asking you to reopen JFK Drive to how it was before COVID. It is closed all Sundays and half of the Saturdays every year, with ample bike lanes and pedestrian walkways each day of the week. We need to balance equity AND safety!

Stacey Michaels

Sent From Tish Brown to the Board of Supervisors on 11/11/2021 3:22:41 AM

Dear Board of Supervisors,

Subject: Reopen JFK Drive

I fully support bicyclist and pedestrian safety. That's why I am asking you to reopen JFK Drive to how it was before COVID. It is closed all Sundays and half of the Saturdays every year, with ample bike lines and pedestrian walkways each day of the week. We need to balance equity AND safety!

Tish Brown

Sent From Sonja Bedford to the Board of Supervisors on 11/11/2021 3:22:39 AM

Dear Board of Supervisors,

Subject: JFK Drive

The current closure of JFK Drive severely impacts people with disabilities, seniors, and communities not directly neighboring Golden Gate Park. As we emerge from COVID, it's time to reopen JFK Drive. Golden Gate Park belongs to the people of San Francisco, not just a few. I strongly encourage you to support JFK Drive returning to the conditions pre-COVID, with all roadways open to vehicle traffic and street closures on Sundays, holidays and Saturdays, 6 months of the year.

Sonja Bedford

Sent From Jay Ernst to the Board of Supervisors on 11/11/2021 3:19:32 AM

Dear Board of Supervisors,

Subject: JFK

A compromise for John F. Kennedy Drive was reached in 2007 that allowed all users of Golden Gate Park to share the roads. It is time to reopen JFK Drive back to the way it was before COVID. The select few that are the most vocal are doing us all a disservice that want a reasonable compromise. Please reopen JFK Drive like it was before COVID!

Jay Ernst

Sent From Julene Smith Rhoan to the Board of Supervisors on 11/11/2021 3:18:54 AM

Dear Board of Supervisors,

Subject: JFK Drive

The 24/7 closure of JFK drive has left many people unable to access Golden Gate Park and its institutions. The current closure is for those who live close enough, have the money to pay for parking, or are able bodied enough to travel on foot or bicycle. We need to go back to the compromise that was struck and reopen JFK as it was before the pandemic!

Julene Smith Rhoan

Sent From Doug McKirahan to the Board of Supervisors on 11/11/2021 3:12:49 AM

Dear Board of Supervisors,

Subject: Reopen JFK

San Franciscans of all ages and abilities love Golden Gate Park. We all need access to the Park! JFK Drive should be reopened to the way it was before COVID.

Doug McKirahan

Sent From Christye Hatfield to the Board of Supervisors on 11/11/2021 3:11:00 AM

Dear Board of Supervisors,

Subject: JFK

Ableism and gatekeeping have no place in San Francisco. The current closure of JFK Drive is unfortunately both of those things. The time for 'close first, ask questions later' is over. It is time to revert back to the compromise that was struck over a decade ago and restore access for all to Golden Gate Park.

Christye Hatfield

Sent From Kathryn Douglas to the Board of Supervisors on 11/11/2021 3:08:56 AM

Dear Board of Supervisors,

Subject: Golden Gate Park

All families from around the City deserve access to Golden Gate Park. We must reopen JFK Drive to make access to Golden Gate Park a reality. Not all can take public transportation or walk/bike to Golden Gate Park. Access isn't the same for everybody! JFK Drive should be open like it was pre-pandemic.

Kathryn Douglas

Sent From Jan Hudson to the Board of Supervisors on 11/11/2021 3:08:16 AM

Dear Board of Supervisors,

Subject: JFK Drive

The 24/7 closure of JFK drive has left many people unable to access Golden Gate Park and its institutions. The current closure is for those who live close enough, have the money to pay for parking, or are able bodied enough to travel on foot or bicycle. We need to go back to the compromise that was struck and reopen JFK as it was before the pandemic!

Jan Hudson

Sent From Clothilde Kennedy to the Board of Supervisors on 11/11/2021 3:08:09 AM

Dear Board of Supervisors,

Subject: JFK Drive

The current closure of JFK Drive severely impacts people with disabilities, seniors, and communities not directly neighboring Golden Gate Park. As we emerge from COVID, it's time to reopen JFK Drive. Golden Gate Park belongs to the people of San Francisco, not just a few. I strongly encourage you to support JFK Drive returning to the conditions pre-COVID, with all roadways open to vehicle traffic and street closures on Sundays, holidays and Saturdays, 6 months of the year.

Clothilde Kennedy

Sent From Michele De Sha to the Board of Supervisors on 11/11/2021 3:05:10 AM

Dear Board of Supervisors,

Subject: JFK

Ableism and gatekeeping have no place in San Francisco. The current closure of JFK Drive is unfortunately both of those things. The time for 'close first, ask questions later' is over. It is time to revert back to the compromise that was struck over a decade ago and restore access for all to Golden Gate Park.

Michele De Sha

Sent From Jennifer Dayrell to the Board of Supervisors on 11/11/2021 3:02:25 AM

Dear Board of Supervisors,

Subject: JFK Drive

The 24/7 closure of JFK drive has left many people unable to access Golden Gate Park and its institutions. The current closure is for those who live close enough, have the money to pay for parking, or are able bodied enough to travel on foot or bicycle. We need to go back to the compromise that was struck and reopen JFK as it was before the pandemic! We are out-of-towners who have a membership in the deYoung and enjoy coming in to see exhibits. We need to be able to be withing a few walking blocks to do so.

Jennifer Dayrell

Sent From Kathleen McGarr to the Board of Supervisors on 11/11/2021 3:01:54 AM

Dear Board of Supervisors,

Subject: Golden Gate Park

It's time for John F. Kennedy Drive to reopen. Golden Gate Park is a critical open space that everyone should be able to visit. I urge you to support JFK Drive returning to the conditions pre-COVID, with all roadways open to vehicle traffic and street closures on Sundays and some Saturdays as it was before

Kathleen McGarr

Sent From Robert Brandt to the Board of Supervisors on 11/11/2021 3:01:13 AM

Dear Board of Supervisors,

Subject: JFK Drive

The current closure of JFK Drive severely impacts people with disabilities, seniors, and communities not directly neighboring Golden Gate Park. As we emerge from COVID, it's time to reopen JFK Drive. Golden Gate Park belongs to the people of San Francisco, not just a few. I strongly encourage you to support JFK Drive returning to the conditions pre-COVID, with all roadways open to vehicle traffic and street closures on Sundays, holidays and Saturdays, 6 months of the year.

Robert Brandt

Sent From Nina Schwartz to the Board of Supervisors on 11/11/2021 3:00:53 AM

Dear Board of Supervisors,

Subject: Support a JFK Drive compromise!

I support a Golden Gate Park that is accessible to everyone. We all agree that bicyclists and pedestrians should have access to Golden Gate Park, but we need to balance that with access for everyone else. I urge you to restore access to Golden Gate Park as it was before the pandemic.

Nina Schwartz

Sent From Ann Kretzschmar to the Board of Supervisors on 11/11/2021 2:59:12 AM

Dear Board of Supervisors,

Subject: Please reopen JFK Drive

I urge you to support returning John F. Kennedy Drive to its pre-COVID conditions, with all roadways open to vehicle traffic and street closures on Sundays, holidays, and some Saturdays. I haven't been able to enjoy Golden Gate Park with JFK Drive closed 24/7. Everyone should be able to access Golden Gate Park. We need your voice on this issue!

Ann Kretzschmar

Sent From Gina McCarthy to the Board of Supervisors on 11/11/2021 2:58:35 AM

Dear Board of Supervisors,

Subject: JFK Drive

The 24/7 closure of JFK drive has left many people unable to access Golden Gate Park and its institutions. The current closure is for those who live close enough, have the money to pay for parking, or are able bodied enough to travel on foot or bicycle. We need to go back to the compromise that was struck and reopen JFK as it was before the pandemic!

Gina McCarthy

Sent From Marilyn Obedzinski to the Board of Supervisors on 11/11/2021 2:57:59 AM

Dear Board of Supervisors,

Subject: Support a JFK Drive compromise!

I support a Golden Gate Park that is accessible to everyone. We all agree that bicyclists and pedestrians should have access to Golden Gate Park, but we need to balance that with access for everyone else. I urge you to restore access to Golden Gate Park as it was before the pandemic.

Marilyn Obedzinski

Sent From Sharon Sterne to the Board of Supervisors on 11/11/2021 2:56:40 AM

Dear Board of Supervisors,

Subject: Reopen JFK Drive

I fully support bicyclist and pedestrian safety. That's why I am asking you to reopen JFK Drive to how it was before COVID. It is closed all Sundays and half of the Saturdays every year, with ample bike lines and pedestrian walkways each day of the week. We need to balance equity AND safety!

Sharon Sterne

Sent From Janet Cluff to the Board of Supervisors on 11/11/2021 2:56:18 AM

Dear Board of Supervisors,

Subject: JFK

A compromise for John F. Kennedy Drive was reached in 2007 that allowed all users of Golden Gate Park to share the roads. It is time to reopen JFK Drive back to the way it was before COVID. The select few that are the most vocal are doing us all a disservice that want a reasonable compromise. Please reopen JFK Drive like it was before COVID!

Janet Cluff

Sent From Holly Schenck to the Board of Supervisors on 11/11/2021 2:56:07 AM

Dear Board of Supervisors,

Subject: Reopen JFK Drive

As a handicapped elder i rely on the handicapped parking behind the museum.. I fully support bicyclist and pedestrian safety. That's why I am asking you to reopen JFK Drive to how it was before COVID. It is closed all Sundays and half of the Saturdays every year, with ample bike lines and pedestrian walkways each day of the week. We need to balance equity AND safety!

Holly Schenck

Sent From BARBARA LEEP to the Board of Supervisors on 11/11/2021 2:56:02 AM

Dear Board of Supervisors,

Subject: Reopen JFK Drive

I fully support bicyclist and pedestrian safety. That's why I am asking you to reopen JFK Drive to how it was before COVID. It is closed all Sundays and half of the Saturdays every year, with ample bike lines and pedestrian walkways each day of the week. We need to balance equity AND safety!

BARBARA LEEP

Sent From Martin Brook to the Board of Supervisors on 11/11/2021 2:55:22 AM

Dear Board of Supervisors,

Subject: JFK

A compromise for John F. Kennedy Drive was reached in 2007 that allowed all users of Golden Gate Park to share the roads. It is time to reopen JFK Drive back to the way it was before COVID. The select few that are the most vocal are doing us all a disservice that want a reasonable compromise. Please reopen JFK Drive like it was before COVID!

Martin Brook

Sent From Mike Parkinson to the Board of Supervisors on 11/11/2021 2:53:41 AM

Dear Board of Supervisors,

Subject: Please reopen JFK Drive

I urge you to support returning John F. Kennedy Drive to its pre-COVID conditions, with all roadways open to vehicle traffic and street closures on Sundays, holidays, and some Saturdays. I haven't been able to enjoy Golden Gate Park with JFK Drive closed 24/7. Everyone should be able to access Golden Gate Park. We need your voice on this issue!

Mike Parkinson

Sent From Bettina Balestrieri to the Board of Supervisors on 11/11/2021 2:53:39 AM

Dear Board of Supervisors,

Subject: JFK Drive

The current closure of JFK Drive severely impacts people with disabilities, seniors, and communities not directly neighboring Golden Gate Park. As we emerge from COVID, it's time to reopen JFK Drive. Golden Gate Park belongs to the people of San Francisco, not just a few. I strongly encourage you to support JFK Drive returning to the conditions pre-COVID, with all roadways open to vehicle traffic and street closures on Sundays, holidays and Saturdays, 6 months of the year.

Bettina Balestrieri

Sent From Marlene Paganini to the Board of Supervisors on 11/11/2021 2:53:31 AM

Dear Board of Supervisors,

Subject: JFK

A compromise for John F. Kennedy Drive was reached in 2007 that allowed all users of Golden Gate Park to share the roads. It is time to reopen JFK Drive back to the way it was before COVID. The select few that are the most vocal are doing us all a disservice that want a reasonable compromise. We live close by and due to my husband's disability, we have not been able to enjoy the park because of the. Closures. It is time to open it up for all of San Francisco. Thank you. Please reopen JFK Drive like it was before COVID!

Marlene Paganini

Sent From Diana Mason to the Board of Supervisors on 11/11/2021 2:51:55 AM

Dear Board of Supervisors,

Subject: Golden Gate Park

It's time for John F. Kennedy Drive to reopen. Golden Gate Park is a critical open space that everyone should be able to visit. I urge you to support JFK Drive returning to the conditions pre-COVID, with all roadways open to vehicle traffic and street closures on Sundays and some Saturdays as it was before

Diana Mason

Sent From Jacqueline Tona to the Board of Supervisors on 11/11/2021 2:51:42 AM

Dear Board of Supervisors,

Subject: Support a JFK Drive compromise!

I support a Golden Gate Park that is accessible to everyone. We all agree that bicyclists and pedestrians should have access to Golden Gate Park, but we need to balance that with access for everyone else. I urge you to restore access to Golden Gate Park as it was before the pandemic.

Jacqueline Tona

Sent From Beth Morris to the Board of Supervisors on 11/11/2021 2:50:31 AM

Dear Board of Supervisors,

Subject: Reopen JFK

San Franciscans of all ages and abilities love Golden Gate Park. We all need access to the Park! JFK Drive should be reopened to the way it was before COVID.

Beth Morris

Sent From Diann Chung to the Board of Supervisors on 11/11/2021 2:47:43 AM

Dear Board of Supervisors,

Subject: JFK

Ableism and gatekeeping have no place in San Francisco. The current closure of JFK Drive is unfortunately both of those things. The time for 'close first, ask questions later' is over. It is time to revert back to the compromise that was struck over a decade ago and restore access for all to Golden Gate Park.

Diann Chung

Sent From Ellen McKnight to the Board of Supervisors on 11/11/2021 2:45:20 AM

Dear Board of Supervisors,

Subject: Golden Gate Park

It's time for John F. Kennedy Drive to reopen. Golden Gate Park is a critical open space that everyone should be able to visit. I urge you to support JFK Drive returning to the conditions pre-COVID, with all roadways open to vehicle traffic and street closures on Sundays and some Saturdays as it was before

Ellen McKnight

Sent From Sara Anderson to the Board of Supervisors on 11/11/2021 2:42:57 AM

Dear Board of Supervisors,

Subject: Golden Gate Park

It's time for John F. Kennedy Drive to reopen. Golden Gate Park is a critical open space that everyone should be able to visit. I urge you to support JFK Drive returning to the conditions pre-COVID, with all roadways open to vehicle traffic and street closures on Sundays and some Saturdays as it was before

Sara Anderson

Sent From Marie Delloue to the Board of Supervisors on 11/11/2021 2:42:27 AM

Dear Board of Supervisors,

Subject: JFK Drive

The current closure of JFK Drive severely impacts people with disabilities, seniors, and communities not directly neighboring Golden Gate Park. As we emerge from COVID, it's time to reopen JFK Drive. Golden Gate Park belongs to the people of San Francisco, not just a few. I strongly encourage you to support JFK Drive returning to the conditions pre-COVID, with all roadways open to vehicle traffic and street closures on Sundays, holidays and Saturdays, 6 months of the year.

Marie Delloue

Sent From Jennifer Miller to the Board of Supervisors on 11/11/2021 2:37:38 AM

Dear Board of Supervisors,

Subject: JFK Drive

The current closure of JFK Drive severely impacts people with disabilities, seniors (like me) and communities not directly neighboring Golden Gate Park. As we emerge from COVID, it's time to reopen JFK Drive. Golden Gate Park belongs to the people of San Francisco, not just a few. I strongly encourage you to support JFK Drive returning to the conditions pre-COVID, with all roadways open to vehicle traffic and street closures on Sundays, holidays and Saturdays, 6 months of the year.

Jennifer Miller

Sent From Judy Teichman to the Board of Supervisors on 11/11/2021 2:35:35 AM

Dear Board of Supervisors,

Subject: Support a JFK Drive compromise!

The de Young Museum, the California Academy of Sciences, the Arboretum and the Japanese Tea Garden are valued by many San Francisco residents and visitors alike. I support a Golden Gate Park that is accessible to everyone, including those who wish to enjoy these treasures. With the many street closures around the City, which I support, there is not the same need to limit street access to the East end of Golden Gate Park for bikers and pedestrian. Please restore access to Golden Gate Park as it was before the pandemic.

Judy Teichman

Sent From Deborra Knotts to the Board of Supervisors on 11/11/2021 2:34:22 AM

Dear Board of Supervisors,

Subject: Please reopen JFK Drive

I urge you to support returning John F. Kennedy Drive to its pre-COVID conditions, with all roadways open to vehicle traffic and street closures on Sundays, holidays, and some Saturdays. I haven't been able to enjoy Golden Gate Park with JFK Drive closed 24/7. Everyone should be able to access Golden Gate Park. We need your voice on this issue!

Deborra Knotts

Sent From Claudette Peterson to the Board of Supervisors on 11/11/2021 2:34:00 AM

Dear Board of Supervisors,

Subject: JFK

Ableism and gatekeeping have no place in San Francisco. The current closure of JFK Drive is unfortunately both of those things. The time for 'close first, ask questions later' is over. It is time to revert back to the compromise that was struck over a decade ago and restore access for all to Golden Gate Park.

Claudette Peterson

Sent From Shannon McEntee to the Board of Supervisors on 11/11/2021 2:32:42 AM

Dear Board of Supervisors,

Subject: JFK

Ableism and gatekeeping have no place in San Francisco. The current closure of JFK Drive is unfortunately both of those things. The time for 'close first, ask questions later' is over. It is time to revert back to the compromise that was struck over a decade ago and restore access for all to Golden Gate Park.

Shannon McEntee

Sent From Eileen Louie to the Board of Supervisors on 11/11/2021 2:30:13 AM

Dear Board of Supervisors,

Subject: JFK Drive

The current closure of JFK Drive severely impacts people with disabilities, seniors, and communities not directly neighboring Golden Gate Park. As we emerge from COVID, it's time to reopen JFK Drive. Golden Gate Park belongs to the people of San Francisco, not just a few. I strongly encourage you to support JFK Drive returning to the conditions pre-COVID, with all roadways open to vehicle traffic and street closures on Sundays, holidays and Saturdays, 6 months of the year.

Eileen Louie

Sent From Michele Salmon to the Board of Supervisors on 11/11/2021 2:29:21 AM

Dear Board of Supervisors,

Subject: JFK Drive

Ableism and gatekeeping have no place in San Francisco. The current closure of JFK Drive is unfortunately both of those things. The time for 'close first, ask questions later' is over. It is time to revert back to the compromise that was struck over a decade ago and restore access for all to Golden Gate Park. I have lived in Brisbane all of my life and come to San Francisco at least every week. I am a frequent visitor of Golden Gate Park. It seems more and more SF does everything to discourage visitors and that is a shame. I love San Francisco and delight in bringing friends from near and far into the City. Please do not make it even more difficult by closing this important artery in the Park. Not everyone is able to bike anymore or walk long distances like when I was young.
Sincerely, Michele Salmon

Michele Salmon

Sent From Kristen Bole to the Board of Supervisors on 11/11/2021 2:29:06 AM

Dear Board of Supervisors,

Subject: Reopen JFK Drive

I fully support bicyclist and pedestrian safety. That's why I am asking you to reopen JFK Drive to how it was before COVID. It is closed all Sundays and half of the Saturdays every year, with ample bike lines and pedestrian walkways each day of the week. We need to balance equity AND safety!

Kristen Bole

Sent From Estelle Akamine to the Board of Supervisors on 11/11/2021 2:28:20 AM

Dear Board of Supervisors,

Subject: Reopen JFK Drive

I fully support bicyclist and pedestrian safety. That's why I am asking you to reopen JFK Drive to how it was before COVID. It is closed all Sundays and half of the Saturdays every year, with ample bike lines and pedestrian walkways each day of the week. We need to balance equity AND safety!

Estelle Akamine

Sent From Susanne Scholz to the Board of Supervisors on 11/11/2021 2:28:16 AM

Dear Board of Supervisors,

Subject: Golden Gate Park

All families from around the City deserve access to Golden Gate Park. We must reopen JFK Drive to make access to Golden Gate Park a reality. I come to San Francisco to go to the DeYoung and with JFK closed it is much harder to access. I would appreciate it if it could be open on weekdays. I often come with a disabled person and the extra distance from outside the park is quite difficult. Thank you for your consideration. Susanne Scholz

Susanne Scholz

Sent From shirley garrett to the Board of Supervisors on 11/11/2021 2:27:53 AM

Dear Board of Supervisors,

Subject: JFK Drive

The 24/7 closure of JFK drive has left many people unable to access Golden Gate Park and its institutions. The current closure is for those who live close enough, have the money to pay for parking, or are able bodied enough to travel on foot or bicycle. We need to go back to the compromise that was struck and reopen JFK as it was before the pandemic!

shirley garrett

Sent From Shauna Bergstrom to the Board of Supervisors on 11/11/2021 2:26:11 AM

Dear Board of Supervisors,

Subject: JFK

Access to the park and music concourse through the use of JFK helps me keep my family safe while exploring all of these beautiful features. Please reopen it.

Shauna Bergstrom

Sent From Eileen Sullivan to the Board of Supervisors on 11/11/2021 2:25:34 AM

Dear Board of Supervisors,

Subject: Please reopen JFK Drive

I urge you to support returning John F. Kennedy Drive to its pre-COVID conditions, with all roadways open to vehicle traffic and street closures on Sundays, holidays, and some Saturdays. I haven't been able to enjoy Golden Gate Park with JFK Drive closed 24/7. Everyone should be able to access Golden Gate Park. We need your voice on this issue!

Eileen Sullivan

Sent From Jean Kelly to the Board of Supervisors on 11/11/2021 2:25:07 AM

Dear Board of Supervisors,

Subject: Golden Gate Park

It's time for John F. Kennedy Drive to reopen. Golden Gate Park is a critical open space that everyone should be able to visit. I urge you to support JFK Drive returning to the conditions pre-COVID, with all roadways open to vehicle traffic and street closures on Sundays and some Saturdays as it was before

Jean Kelly

Sent From Bronya Feldmann to the Board of Supervisors on 11/11/2021 2:25:05 AM

Dear Board of Supervisors,

Subject: JFK Drive

The current closure of JFK Drive severely impacts people with disabilities, seniors, and communities not directly neighboring Golden Gate Park. As we emerge from COVID, it's time to reopen JFK Drive. Golden Gate Park belongs to the people of San Francisco, not just a few. I strongly encourage you to support JFK Drive returning to the conditions pre-COVID, with all roadways open to vehicle traffic and street closures on Sundays, holidays and Saturdays, 6 months of the year.

Bronya Feldmann

Sent From Leslie Terry to the Board of Supervisors on 11/11/2021 2:24:45 AM

Dear Board of Supervisors,

Subject: Reopen JFK

San Franciscans of all ages and abilities love Golden Gate Park. We all need access to the Park! JFK Drive should be reopened to the way it was before COVID.

Leslie Terry

Sent From Silva Rehm to the Board of Supervisors on 11/11/2021 2:24:24 AM

Dear Board of Supervisors,

Subject: JFK

A compromise for John F. Kennedy Drive was reached in 2007 that allowed all users of Golden Gate Park to share the roads. It is time to reopen JFK Drive back to the way it was before COVID. The select few that are the most vocal are doing us all a disservice that want a reasonable compromise. Please reopen JFK Drive like it was before COVID!

Silva Rehm

Sent From Adrienne Richardson to the Board of Supervisors on 11/11/2021 2:23:54 AM

Dear Board of Supervisors,

Subject: JFK

Ableism and gatekeeping have no place in San Francisco. The current closure of JFK Drive is unfortunately both of those things. The time for 'close first, ask questions later' is over. It is time to revert back to the compromise that was struck over a decade ago and restore access for all to Golden Gate Park. Because of my age and mobility challenges, I need to have access to the DeYoung from JFK Drive. I love to visit the museum, so please restore this access.

Adrienne Richardson

Sent From Ann Mayer to the Board of Supervisors on 11/11/2021 2:22:16 AM

Dear Board of Supervisors,

Subject: Please reopen JFK Drive

I urge you to support returning John F. Kennedy Drive to its pre-COVID conditions, with all roadways open to vehicle traffic and street closures on Sundays, holidays, and some Saturdays. I haven't been able to enjoy Golden Gate Park with JFK Drive closed 24/7. Everyone should be able to access Golden Gate Park. We need your voice on this issue!

Ann Mayer

Sent From Kathleen Young to the Board of Supervisors on 11/11/2021 2:21:13 AM

Dear Board of Supervisors,

Subject: Reopen JFK

San Franciscans of all ages and abilities love Golden Gate Park. We all need access to the Park! JFK Drive should be reopened to the way it was before COVID.

Kathleen Young

Sent From Jennifer Winters to the Board of Supervisors on 11/11/2021 2:21:07 AM

Dear Board of Supervisors,

Subject: Reopen JFK

San Franciscans of all ages and abilities love Golden Gate Park. We all need access to the Park! JFK Drive should be reopened to the way it was before COVID.

Jennifer Winters

Sent From Larry Lackie to the Board of Supervisors on 11/11/2021 2:20:53 AM

Dear Board of Supervisors,

Subject: JFK Drive

The current closure of JFK Drive severely impacts people with disabilities, seniors, and communities not directly neighboring Golden Gate Park. As we emerge from COVID, it's time to reopen JFK Drive. Golden Gate Park belongs to the people of San Francisco, not just a few. I strongly encourage you to support JFK Drive returning to the conditions pre-COVID, with all roadways open to vehicle traffic and street closures on Sundays, holidays and Saturdays, 6 months of the year.

Larry Lackie

Sent From Anne Spellberg to the Board of Supervisors on 11/11/2021 2:19:00 AM

Dear Board of Supervisors,

Subject: Golden Gate Park

It's time for John F. Kennedy Drive to reopen. Golden Gate Park is a critical open space that everyone should be able to visit. I urge you to support JFK Drive returning to the conditions pre-COVID, with all roadways open to vehicle traffic and street closures on Sundays and some Saturdays as it was before

Anne Spellberg

Sent From China Brotsky to the Board of Supervisors on 11/11/2021 2:18:54 AM

Dear Board of Supervisors,

Subject: JFK Drive

I am a disabled person and I have found closing of JFK drive has negatively affected my access to significant parts of the East end of the park. The 24/7 closure of JFK drive has left many people unable to access Golden Gate Park and its institutions. The current closure is for those who live close enough, have the money to pay for parking, or are able bodied enough to travel on foot or bicycle. We need to go back to the compromise that was struck and reopen JFK as it was before the pandemic!

China Brotsky

Sent From Barbara Kelly to the Board of Supervisors on 11/11/2021 2:14:02 AM

Dear Board of Supervisors,

Subject: Golden Gate Park

It's time for John F. Kennedy Drive to reopen. Golden Gate Park is a critical open space that everyone should be able to visit. I urge you to support JFK Drive returning to the conditions pre-COVID, with all roadways open to vehicle traffic and street closures on Sundays and some Saturdays as it was before

Barbara Kelly

Sent From Ellen Rashbaum to the Board of Supervisors on 11/11/2021 2:13:57 AM

Dear Board of Supervisors,

Subject: Reopen JFK Drive

I fully support bicyclist and pedestrian safety. That's why I am asking you to reopen JFK Drive to how it was before COVID. It is closed all Sundays and half of the Saturdays every year, with ample bike lines and pedestrian walkways each day of the week. We need to balance equity AND safety!

Ellen Rashbaum

Sent From terri smith to the Board of Supervisors on 11/11/2021 2:08:48 AM

Dear Board of Supervisors,

Subject: JFK Drive

The 24/7 closure of JFK drive has left many people unable to access Golden Gate Park and its institutions. The current closure is for those who live close enough, have the money to pay for parking, or are able bodied enough to travel on foot or bicycle. We need to go back to the compromise that was struck and reopen JFK as it was before the pandemic!

terri smith

Sent From Brenda Osborne to the Board of Supervisors on 11/11/2021 2:08:13 AM

Dear Board of Supervisors,

Subject: Golden Gate Park

All families from around the City deserve access to Golden Gate Park. We must reopen JFK Drive to make access to Golden Gate Park a reality. Not all can take public transportation or walk/bike to Golden Gate Park. Access isn't the same for everybody! JFK Drive should be open like it was pre-pandemic.

Brenda Osborne

Sent From Angela Lee to the Board of Supervisors on 11/11/2021 2:07:32 AM

Dear Board of Supervisors,

Subject: JFK Drive and Great Highway

The current closure of JFK Drive and The Great Highway severely impacts people with disabilities, seniors, and communities surrounding Golden Gate Park and visitors from afar. As we emerge from COVID, it's time to reopen JFK Drive and The Great Highway. Golden Gate Park belongs to the people of San Francisco, not just a few. I strongly encourage you to support JFK Drive returning to the conditions pre-COVID, with all roadways open to vehicle traffic and street closures on Sundays, holidays and Saturdays, 6 months of the year. The Great Highway is a major emergency evacuation route. How can you keep it close endangering your citizens for the few? Please consider the families you are putting in danger? When there is an emergency do we get on our bikes or walk to safety? We use fast transportation. GGPark is bordered on two sides of it with water. The safest evacuation is South. East is also a traffic jam as citizens would run into over evacuees who are boarded by the bay. Please truly rethink your plans. We already have enough lives lost to COVID 19.

Angela Lee

Sent From Debra HOWARD to the Board of Supervisors on 11/11/2021 2:06:10 AM

Dear Board of Supervisors,

Subject: JFK

Ableism and gatekeeping have no place in San Francisco. The current closure of JFK Drive is unfortunately both of those things. The time for 'close first, ask questions later' is over. It is time to revert back to the compromise that was struck over a decade ago and restore access for all to Golden Gate Park.

Debra HOWARD

Sent From Ann Warner to the Board of Supervisors on 11/11/2021 2:02:26 AM

Dear Board of Supervisors,

Subject: Please reopen JFK Drive & Theft

I urge you to support returning John F. Kennedy Drive to its pre-COVID conditions, with all roadways open to vehicle traffic and street closures on Sundays, holidays, and some Saturdays. I haven't been able to enjoy Golden Gate Park with JFK Drive closed 24/7. Everyone should be able to access Golden Gate Park. We need your voice on this issue! We visit the museum from Out of town. The last couple times we have seen car windows smashed and theft of items. It makes us hesitant to want to visit S. F.

Ann Warner

Sent From Pat Chappell to the Board of Supervisors on 11/11/2021 2:01:33 AM

Dear Board of Supervisors,

Subject: JFK Drive

Growing up in San Francisco, it was so easy to go to the museum. However, it has become very difficult. I'm hoping you will consider opening the streets so that all of us can access the museum easily. Not everyone is a bike rider 24/7 closure of JFK drive has left many people unable to access Golden Gate Park and its institutions. The current closure is for those who live close enough, have the money to pay for parking, or are able bodied enough to travel on foot or bicycle. We need to go back to the compromise that was struck and reopen JFK as it was before the pandemic!

Pat Chappell

Sent From Audrey Huie to the Board of Supervisors on 11/11/2021 1:58:55 AM

Dear Board of Supervisors,

Subject: Golden Gate Park

All families from around the City deserve access to Golden Gate Park. We must reopen JFK Drive to make access to Golden Gate Park a reality. Not all can take public transportation or walk/bike to Golden Gate Park. Access isn't the same for everybody! JFK Drive should be open like it was pre-pandemic.

Audrey Huie

Sent From Shelley Pennlington to the Board of Supervisors on 11/11/2021 1:57:35 AM

Dear Board of Supervisors,

Subject: JFK Drive

The current closure of JFK Drive severely impacts people with disabilities, seniors, and communities not directly neighboring Golden Gate Park. As we emerge from COVID, it's time to reopen JFK Drive. Golden Gate Park belongs to the people of San Francisco, not just a few. I strongly encourage you to support JFK Drive returning to the conditions pre-COVID, with all roadways open to vehicle traffic and street closures on Sundays, holidays and Saturdays, 6 months of the year.

Shelley Pennlington

Sent From Karen Sharkey to the Board of Supervisors on 11/11/2021 1:57:30 AM

Dear Board of Supervisors,

Subject: Please reopen JFK Drive

I urge you to support returning John F. Kennedy Drive to its pre-COVID conditions, with all roadways open to vehicle traffic and street closures on Sundays, holidays, and some Saturdays. I haven't been able to enjoy Golden Gate Park with JFK Drive closed 24/7. Everyone should be able to access Golden Gate Park. We need your voice on this issue!

Karen Sharkey

Sent From Linda Begelman to the Board of Supervisors on 11/11/2021 1:57:09 AM

Dear Board of Supervisors,

Subject: Reopen JFK

San Franciscans of all ages and abilities love Golden Gate Park. We all need access to the Park! I moved to the North Bay from the east coast and belong to the museums. It is very confusing to me and I have a difficult time getting to the de Young. Since the closures I only go to the Legion since it has easier access. JFK Drive should be reopened to the way it was before COVID.

Linda Begelman

Sent From Susan Dimick to the Board of Supervisors on 11/11/2021 1:57:05 AM

Dear Board of Supervisors,

Subject: Golden Gate Park

It's time for John F. Kennedy Drive to reopen. Golden Gate Park is a critical open space that everyone should be able to visit. I urge you to support JFK Drive returning to the conditions pre-COVID, with all roadways open to vehicle traffic and street closures on Sundays and some Saturdays as it was before

Susan Dimick

Sent From Kitty Okamura to the Board of Supervisors on 11/11/2021 1:57:03 AM

Dear Board of Supervisors,

Subject: Reopen JFK Drive

I fully support bicyclist and pedestrian safety. That's why I am asking you to reopen JFK Drive to how it was before COVID. It is closed all Sundays and half of the Saturdays every year, with ample bike lines and pedestrian walkways each day of the week. We need to balance equity AND safety!

Kitty Okamura

Sent From Jeanne Villafuerte to the Board of Supervisors on 11/11/2021 1:56:13 AM

Dear Board of Supervisors,

Subject: JFK Drive

The current closure of JFK Drive severely impacts people with disabilities, seniors, and communities not directly neighboring Golden Gate Park. the closure is awful for me. As we emerge from COVID, it's time to reopen JFK Drive. Golden Gate Park belongs to the people of San Francisco, not just a few. I strongly encourage you to support JFK Drive returning to the conditions pre-COVID, with all roadways open to vehicle traffic and street closures on Sundays, holidays and Saturdays, 6 months of the year.

Jeanne Villafuerte

Sent From Margaret Cleland to the Board of Supervisors on 11/11/2021 1:55:57 AM

Dear Board of Supervisors,

Subject: Golden Gate Park

All families from around the City deserve access to Golden Gate Park. Taxes are used from all. We must reopen JFK Drive to make access to Golden Gate Park a reality. Not all can take public transportation or walk/bike to Golden Gate Park. Access isn't the same for everybody! JFK Drive should be open like it was pre-pandemic. The park has plenty of areas for recreation. The road closure not only limits access but also makes parking limited so that you may be forced to use the expensive museum parking or not go. Many people do not have the mobility needed to access this part of the park. I understand SF seems to be against cars but if your going to limit access to roadways in the City (Golden Gate Park, Great Highway, Slow Streets) maybe we should not have to pay taxes for these roads that we can no longer use.

Margaret Cleland

Sent From Emilia Jankowski to the Board of Supervisors on 11/11/2021 1:54:45 AM

Dear Board of Supervisors,

Subject: Please reopen JFK Drive

I urge you to support returning John F. Kennedy Drive to its pre-COVID conditions, with all roadways open to vehicle traffic and street closures on Sundays, holidays, and some Saturdays. I haven't been able to enjoy Golden Gate Park with JFK Drive closed 24/7. Everyone should be able to access Golden Gate Park. We need your voice on this issue! I may live outside of the City but I visit the Golden Gate Park and the deYoung Art Museum on a regular basis when I visit my stepfather. The street in front of the museum should be open to traffic. Also street parking in the Park should be returned for public use so visitors can enjoy the many beautiful spots in the Park. Make the Park available to all visitors.

Emilia Jankowski

Sent From Marc Johnson to the Board of Supervisors on 11/11/2021 1:52:38 AM

Dear Board of Supervisors,

Subject: Reopen JFK

I love the Park. And really appreciated the closures when the Covid virus was rampant and we could not be close to each other, especially when walking, running, skating and other activities. Now that most of us are vaccinated, are still good with social distancing when appropriate, it's time to open JFK to traffic during the week. I am a sub contractor to the Museum and have used the 8th Ave entrance on occasion to make way to the loading dock area. On weekends (when the Park used to close this area), there are lots of people. During the week, even when it's a beautiful day, there are few folks using JFK between the tennis courts and Stow Lake. Please, please, please, open the park back up. There is just not enough parking underground or on Fulton, MLK and adjacent streets to handle all the people who would like to use the park, the Museum, the Academy, the 'Wheel' and the bandshell area. It's time to reopen and make it easy for *many* people to appreciate art once again.

Marc Johnson

Sent From Clare Bonsall to the Board of Supervisors on 11/11/2021 1:52:11 AM

Dear Board of Supervisors,

Subject: JFK

A compromise for John F. Kennedy Drive was reached in 2007 that allowed all users of Golden Gate Park to share the roads. It is time to reopen JFK Drive back to the way it was before COVID. The select few that are the most vocal are doing us all a disservice that want a reasonable compromise. Please reopen JFK Drive like it was before COVID!

Clare Bonsall

Sent From GREG PAUXTIS, M.D. to the Board of Supervisors on 11/11/2021 1:51:09 AM

Dear Board of Supervisors,

Subject: JFK drive

A compromise for John F. Kennedy Drive was reached in 2007 that allowed all users of Golden Gate Park to share the roads. It is time to reopen JFK Drive back to the way it was before COVID. The select few that are the most vocal are doing us all a disservice that want a reasonable compromise. Please reopen JFK Drive like it was before COVID!

GREG PAUXTIS, M.D.

Sent From Barbara Flores to the Board of Supervisors on 11/11/2021 1:51:07 AM

Dear Board of Supervisors,

Subject: JFK Drive

The current closure of JFK Drive severely impacts people with disabilities, seniors, and communities not directly neighboring Golden Gate Park. As we emerge from COVID, it's time to reopen JFK Drive. Golden Gate Park belongs to the people of San Francisco, not just a few. I strongly encourage you to support JFK Drive returning to the conditions pre-COVID, with all roadways open to vehicle traffic and street closures on Sundays, holidays and Saturdays, 6 months of the year. As a member, I frequently attend the De Young Museum and use JFK Drive for parking on weekdays.

Barbara Flores

Sent From Brenda Austin to the Board of Supervisors on 11/11/2021 1:50:53 AM

Dear Board of Supervisors,

Subject: JFK

Ableism and gatekeeping have no place in San Francisco. The current closure of JFK Drive is unfortunately both of those things. The time for 'close first, ask questions later' is over. It is time to revert back to the compromise that was struck over a decade ago and restore access for all to Golden Gate Park.

Brenda Austin

Sent From Maria McRae to the Board of Supervisors on 11/11/2021 1:50:35 AM

Dear Board of Supervisors,

Subject: Support a JFK Drive compromise!

I support a Golden Gate Park that is accessible to everyone. We all agree that bicyclists and pedestrians should have access to Golden Gate Park, but we need to balance that with access for everyone else. I urge you to restore access to Golden Gate Park as it was before the pandemic.

Maria McRae

Sent From Phyllis Wedvick to the Board of Supervisors on 11/11/2021 1:50:28 AM

Dear Board of Supervisors,

Subject: Golden Gate Park

It's time for John F. Kennedy Drive to reopen. Golden Gate Park is a critical open space that everyone should be able to visit. I urge you to support JFK Drive returning to the conditions pre-COVID, with all roadways open to vehicle traffic and street closures on Sundays and some Saturdays as it was before

Phyllis Wedvick

Sent From john musante to the Board of Supervisors on 11/11/2021 1:48:41 AM

Dear Board of Supervisors,

Subject: JFK

Please keep JFK Drive OPEN where it is adjacent to the de Young and California Academy of Science. There are many other roadways within Golden Gate Park, especially ones adjacent to lakes and other beautiful vistas, that can provide the desired vehicle free experiences for pedestrians and bicycle/scutter users. Personal vehicles and Muni Transportation are very important to continue service to each of these important facilities. A compromise for John F. Kennedy Drive was reached in 2007 that allowed all users of Golden Gate Park to share the roads. It is time to reopen JFK Drive back to the way it was before COVID. The select few that are the most vocal are doing us all a disservice that want a reasonable compromise. Please reopen JFK Drive like it was before COVID, as a minimum, but most desirable to private personal vehicle access across GG Park to accommodate North-South vehicle communication through the Park!

john musante

Sent From Dinorah Salazar to the Board of Supervisors on 11/11/2021 1:48:37 AM

Dear Board of Supervisors,

Subject: JFK

Ableism and gatekeeping have no place in San Francisco. The current closure of JFK Drive is unfortunately both of those things. The time for 'close first, ask questions later' is over. It is time to revert back to the compromise that was struck over a decade ago and restore access for all to Golden Gate Park.

Dinorah Salazar

Sent From Theodosia Matthews to the Board of Supervisors on 11/11/2021 1:47:54 AM

Dear Board of Supervisors,

Subject: Golden Gate Park

It's time for John F. Kennedy Drive to reopen. Golden Gate Park is a critical open space that everyone should be able to visit. I urge you to support JFK Drive returning to the conditions pre-COVID, with all roadways open to vehicle traffic and street closures on Sundays and some Saturdays as it was before

Theodosia Matthews

Sent From Joan Grant to the Board of Supervisors on 11/11/2021 1:47:01 AM

Dear Board of Supervisors,

Subject: Support a JFK Drive compromise!

I support a Golden Gate Park that is accessible to everyone. We all agree that bicyclists and pedestrians should have access to Golden Gate Park, but we need to balance that with access for everyone else. I urge you to restore access to Golden Gate Park as it was before the pandemic.

Joan Grant

Sent From Rona Weintraub to the Board of Supervisors on 11/11/2021 1:46:17 AM

Dear Board of Supervisors,

Subject: JFK

A compromise for John F. Kennedy Drive was reached in 2007 that allowed all users of Golden Gate Park to share the roads. It is time to reopen JFK Drive back to the way it was before COVID. The select few that are the most vocal are doing us all a disservice that want a reasonable compromise. Please reopen JFK Drive like it was before COVID!

Rona Weintraub

Sent From Olivia Kuser to the Board of Supervisors on 11/11/2021 1:46:11 AM

Dear Board of Supervisors,

Subject: Please reopen JFK Drive

I urge you to support returning John F. Kennedy Drive to its pre-COVID conditions, with all roadways open to vehicle traffic and street closures on Sundays, holidays, and some Saturdays. I haven't been able to enjoy Golden Gate Park with JFK Drive closed 24/7. Everyone should be able to access Golden Gate Park. We need your voice on this issue!

Olivia Kuser

Sent From pat howson to the Board of Supervisors on 11/11/2021 1:45:57 AM

Dear Board of Supervisors,

Subject: JFK Drive

The current closure of JFK Drive severely impacts people with disabilities, seniors, and communities not directly neighboring Golden Gate Park. As we emerge from COVID, it's time to reopen JFK Drive. Golden Gate Park belongs to the people of San Francisco, not just a few. I strongly encourage you to support JFK Drive returning to the conditions pre-COVID, with all roadways open to vehicle traffic and street closures on Sundays, holidays and Saturdays, 6 months of the year.

pat howson

Sent From Kay Cavagnaro to the Board of Supervisors on 11/11/2021 1:44:36 AM

Dear Board of Supervisors,

Subject: JFK

PLEASE RESTORE JFK! I am handicapped and used to drive and park close to the museum ~ a short walk to enjoy this world class museum. I have not visited in almost 2 years. please give it back to me. thank you.

Kay Cavagnaro

Sent From Jayne Ogrodnik to the Board of Supervisors on 11/11/2021 1:43:28 AM

Dear Board of Supervisors,

Subject: JFK Drive

The 24/7 closure of JFK drive has left many people unable to access Golden Gate Park and its institutions. The current closure is for those who live close enough, have the money to pay for parking, or are able bodied enough to travel on foot or bicycle. We need to go back to the compromise that was struck and reopen JFK as it was before the pandemic!

Jayne Ogrodnik

Sent From Mary Grindeland to the Board of Supervisors on 11/11/2021 1:43:02 AM

Dear Board of Supervisors,

Subject: Support a JFK Drive compromise!

I support a Golden Gate Park that is accessible to everyone. We all agree that bicyclists and pedestrians should have access to Golden Gate Park, but we need to balance that with access for everyone else. I urge you to restore access to Golden Gate Park as it was before the pandemic.

Mary Grindeland

Sent From Carole Cassidy to the Board of Supervisors on 11/11/2021 1:42:33 AM

Dear Board of Supervisors,

Subject: Golden Gate Park

EVERYONE, San Francisco resident or not, deserves access to Golden Gate Park. I implore you, reopen JFK Drive to allow this to happen. I, for one, at 80 have limited mobility...I can't walk, nor can I take public transportation from San Rafael (too demanding of my body), and I certainly can't bike to the park. San Francisco seems to have forgotten that not everyone who wants to visit is 25 and fit! What the park contains are PUBLIC asset, yet you seem on the verge of deciding which parts of the public should be allowed access. JFK Drive must be open to traffic as it was pre-pandemic. Someday perhaps you'll understand why the park is an asset to be enjoyed by all who wish to visit, not the few, when you too find getting around a problem. It's clear, by even proposing to close JFK Drive, you have no idea what it's like.

Carole Cassidy

Sent From Fred Levinson to the Board of Supervisors on 11/11/2021 1:42:19 AM

Dear Board of Supervisors,

Subject: JFK

A compromise for John F. Kennedy Drive was reached in 2007 that allowed all users of Golden Gate Park to share the roads. It is time to reopen JFK Drive back to the way it was before COVID. The select few that are the most vocal are doing us all a disservice that want a reasonable compromise. Please reopen JFK Drive like it was before COVID!

Fred Levinson

Sent From Wayne Lifton to the Board of Supervisors on 11/11/2021 1:42:06 AM

Dear Board of Supervisors,

Subject: Reopen JFK Drive

I fully support bicyclist and pedestrian safety. That's why I am asking you to reopen JFK Drive to how it was before COVID. It is closed all Sundays and half of the Saturdays every year, with ample bike lines and pedestrian walkways each day of the week. We need to balance equity AND safety!

Wayne Lifton

Sent From Sandra Madrid to the Board of Supervisors on 11/11/2021 1:41:40 AM

Dear Board of Supervisors,

Subject: Reopen JFK Drive

I fully support bicyclist and pedestrian safety. That's why I am asking you to reopen JFK Drive to how it was before COVID. It is closed all Sundays and half of the Saturdays every year, with ample bike lines and pedestrian walkways each day of the week. We need to balance equity AND safety!

Sandra Madrid

Sent From Virginia Malzkuhn to the Board of Supervisors on 11/11/2021 1:39:50 AM

Dear Board of Supervisors,

Subject: Reopen JFK Drive

I fully support bicyclist and pedestrian safety. That's why I am asking you to reopen JFK Drive to how it was before COVID. It is closed all Sundays and half of the Saturdays every year, with ample bike lines and pedestrian walkways each day of the week. We need to balance equity AND safety!

Virginia Malzkuhn

Sent From Deborah Shaw to the Board of Supervisors on 11/11/2021 1:38:26 AM

Dear Board of Supervisors,

Subject: JFK Drive

The 24/7 closure of JFK drive has left many people unable to access Golden Gate Park and its institutions. The current closure is for those who live close enough, have the money to pay for parking, or are able bodied enough to travel on foot or bicycle. We need to go back to the compromise that was struck and reopen JFK as it was before the pandemic! If I can't count on driving to the museum, there will be no reason for me to maintain my membership--just when I was looking forward to returning after a long COVID hiatus.

Deborah Shaw

Sent From Colleen McCoy to the Board of Supervisors on 11/11/2021 1:35:57 AM

Dear Board of Supervisors,

Subject: JFK

Ableism and gatekeeping have no place in San Francisco. The current closure of JFK Drive is unfortunately both of those things. The time for 'close first, ask questions later' is over. It is time to revert back to the compromise that was struck over a decade ago and restore access for all to Golden Gate Park. Additionally, my husband & I are elderly. It is confusing to find our way to the de Young now and even harder to find parking. We're not disabled but can't walk far. Please put things back the way it was.

Colleen McCoy

Sent From Joseph Mangiameli to the Board of Supervisors on 11/11/2021 1:34:17 AM

Dear Board of Supervisors,

Subject: Reopen JFK Drive

I fully support bicyclist and pedestrian safety. That's why I am asking you to reopen JFK Drive to how it was before COVID. It is closed all Sundays and half of the Saturdays every year, with ample bike lines and pedestrian walkways each day of the week. We need to balance equity AND safety!

Joseph Mangiameli

Sent From Bob Hopper to the Board of Supervisors on 11/11/2021 1:33:37 AM

Dear Board of Supervisors,

Subject: Please reopen JFK Drive

I urge you to support returning John F. Kennedy Drive to its pre-COVID conditions, with all roadways open to vehicle traffic and street closures on Sundays, holidays, and some Saturdays. I haven't been able to enjoy Golden Gate Park with JFK Drive closed 24/7. Everyone should be able to access Golden Gate Park. We need your voice on this issue!

Bob Hopper

Sent From Lynne Towle to the Board of Supervisors on 11/11/2021 1:33:07 AM

Dear Board of Supervisors,

Subject: Golden Gate Park

It's time for John F. Kennedy Drive to reopen. Golden Gate Park is a critical open space that everyone should be able to visit. I urge you to support JFK Drive returning to the conditions pre-COVID, with all roadways open to vehicle traffic and street closures on Sundays and some Saturdays as it was before. The park is meant to be used by ALL SF residents, not just those who live within walking distance. Closing the roads to the park will limit access to too many people.

Lynne Towle

Sent From Heidi Arno to the Board of Supervisors on 11/11/2021 1:33:04 AM

Dear Board of Supervisors,

Subject: JFK

In order for my husband and others with limited mobility to visit the DeYoung Museum, I need to be able to stop for a few minutes and assist him with drop off at the closest Museum entry point to roadway possible. Please consider him and people like him who cannot walk long distances assisted or unassisted when deliberating possible changes to traffic flow in Golden Gate Park near the DeYount. Thank you.

Heidi Arno

Sent From Michael Rende to the Board of Supervisors on 11/11/2021 1:32:29 AM

Dear Board of Supervisors,

Subject: JFK

A compromise for John F. Kennedy Drive was reached in 2007 that allowed all users of Golden Gate Park to share the roads. It is time to reopen JFK Drive back to the way it was before COVID. The select few that are the most vocal are doing us all a disservice that want a reasonable compromise. Please reopen JFK Drive like it was before COVID!

Michael Rende

Sent From Nancy Iverson to the Board of Supervisors on 11/11/2021 1:32:21 AM

Dear Board of Supervisors,

Subject: Please reopen JFK Drive

I urge you to support returning John F. Kennedy Drive to its pre-COVID conditions, with all roadways open to vehicle traffic and street closures on Sundays, holidays, and some Saturdays. I haven't been able to enjoy Golden Gate Park with JFK Drive closed 24/7. Everyone should be able to access Golden Gate Park. We need your voice on this issue!

Nancy Iverson

Sent From Rose Ginsburg to the Board of Supervisors on 11/11/2021 1:32:00 AM

Dear Board of Supervisors,

Subject: Golden Gate Park

It's time for John F. Kennedy Drive to reopen. Golden Gate Park is a critical open space that everyone should be able to visit. I urge you to support JFK Drive returning to the conditions pre-COVID, with all roadways open to vehicle traffic and street closures on Sundays and some Saturdays as it was before

Rose Ginsburg

Sent From Thomas Ricci to the Board of Supervisors on 11/11/2021 1:31:40 AM

Dear Board of Supervisors,

Subject: JFK Drive

The current closure of JFK Drive severely impacts people with disabilities, seniors, and communities not directly neighboring Golden Gate Park. As we emerge from COVID, it's time to reopen JFK Drive. Golden Gate Park belongs to the people of San Francisco, not just a few. I strongly encourage you to support JFK Drive returning to the conditions pre-COVID, with all roadways open to vehicle traffic and street closures on Sundays, holidays and Saturdays, 6 months of the year.

Thomas Ricci

Sent From Pat McNutt to the Board of Supervisors on 11/11/2021 1:30:52 AM

Dear Board of Supervisors,

Subject: JFK

A compromise for John F. Kennedy Drive was reached in 2007 that allowed all users of Golden Gate Park to share the roads. It is time to reopen JFK Drive back to the way it was before COVID. The select few that are the most vocal are doing us all a disservice that want a reasonable compromise. Please reopen JFK Drive like it was before COVID!

Pat McNutt

Sent From Barbara Kenny to the Board of Supervisors on 11/11/2021 1:30:14 AM

Dear Board of Supervisors,

Subject: Golden Gate Park

It's time for John F. Kennedy Drive to reopen. Golden Gate Park is a critical open space that everyone should be able to visit. I urge you to support JFK Drive returning to the conditions pre-COVID, with all roadways open to vehicle traffic and street closures on Sundays and some Saturdays as it was before

Barbara Kenny

Sent From Barbara Bernhart to the Board of Supervisors on 11/11/2021 1:30:02 AM

Dear Board of Supervisors,

Subject: Reopen JFK Drive

I fully support bicyclist and pedestrian safety. That's why I am asking you to reopen JFK Drive to how it was before COVID. It is closed all Sundays and half of the Saturdays every year, with ample bike lines and pedestrian walkways each day of the week. We need to balance equity AND safety!

Barbara Bernhart

Sent From Michael Levine to the Board of Supervisors on 11/11/2021 1:29:19 AM

Dear Board of Supervisors,

Subject: Golden Gate Park

As an elderly disabled person who often visits SF, it would make access and parking considerably more difficult for me. I urge you to support JFK Drive returning to the conditions pre-COVID, with all roadways open to vehicle traffic and street closures on Sundays and some Saturdays as it was before

Michael Levine

Sent From Luann Schend to the Board of Supervisors on 11/11/2021 1:29:05 AM

Dear Board of Supervisors,

Subject: JFK

Ableism and gatekeeping have no place in San Francisco. The current closure of JFK Drive is unfortunately both of those things. The time for 'close first, ask questions later' is over. It is time to revert back to the compromise that was struck over a decade ago and restore access for all to Golden Gate Park.

Luann Schend

Sent From Nilda Hernandez-Scheir to the Board of Supervisors on 11/11/2021 1:28:50 AM

Dear Board of Supervisors,

Subject: Support a JFK Drive compromise!

I support a Golden Gate Park that is accessible to everyone. We all agree that bicyclists and pedestrians should have access to Golden Gate Park, but we need to balance that with access for everyone else. I urge you to restore access to Golden Gate Park as it was before the pandemic.

Nilda Hernandez-Scheir

Sent From Jorg Fockele to the Board of Supervisors on 11/11/2021 1:28:37 AM

Dear Board of Supervisors,

Subject: JFK Drive

The current closure of JFK Drive severely impacts people with disabilities, seniors, and communities not directly neighboring Golden Gate Park. As we emerge from COVID, it's time to reopen JFK Drive. Golden Gate Park belongs to the people of San Francisco, not just a few. I strongly encourage you to support JFK Drive returning to the conditions pre-COVID, with all roadways open to vehicle traffic and street closures on Sundays, holidays and Saturdays, 6 months of the year.

Jorg Fockele

Sent From Judy Smith to the Board of Supervisors on 11/11/2021 1:28:24 AM

Dear Board of Supervisors,

Subject: Reopen JFK Drive

I fully support bicyclist and pedestrian safety. That's why I am asking you to reopen JFK Drive to how it was before COVID. It is closed all Sundays and half of the Saturdays every year, with ample bike lines and pedestrian walkways each day of the week. We need to balance equity AND safety!

Judy Smith

Sent From Roxanne Worthington to the Board of Supervisors on 11/11/2021 1:28:04 AM

Dear Board of Supervisors,

Subject: Reopen JFK Drive

I fully support bicyclist and pedestrian safety. That's why I am asking you to reopen JFK Drive to how it was before COVID. It is closed all Sundays and half of the Saturdays every year, with ample bike lines and pedestrian walkways each day of the week. We need to balance equity AND safety!

Roxanne Worthington

Sent From Patricia Christian to the Board of Supervisors on 11/11/2021 1:27:41 AM

Dear Board of Supervisors,

Subject: Golden Gate Park

It's time for John F. Kennedy Drive to reopen. Golden Gate Park is a critical open space that everyone should be able to visit. I urge you to support JFK Drive returning to the conditions pre-COVID, with all roadways open to vehicle traffic and street closures on Sundays and some Saturdays as it was before

Patricia Christian

Sent From Marie ThÃ©rÃ¨se lindeboom to the Board of Supervisors on 11/11/2021 1:27:06 AM

Dear Board of Supervisors,

Subject: Please reopen JFK Drive

I urge you to support returning John F. Kennedy Drive to its pre-COVID conditions, with all roadways open to vehicle traffic and street closures on Sundays, holidays, and some Saturdays. I haven't been able to enjoy Golden Gate Park with JFK Drive closed 24/7. Everyone should be able to access Golden Gate Park. We need your voice on this issue!

Marie ThÃ©rÃ¨se lindeboom

Sent From Colette Zee to the Board of Supervisors on 11/11/2021 1:26:29 AM

Dear Board of Supervisors,

Subject: Please reopen JFK Drive

I urge you to support returning John F. Kennedy Drive to its pre-COVID conditions, with all roadways open to vehicle traffic and street closures on Sundays, holidays, and some Saturdays. I haven't been able to enjoy Golden Gate Park with JFK Drive closed 24/7. Everyone should be able to access Golden Gate Park. We need your voice on this issue!

Colette Zee

Sent From Paul Anthony to the Board of Supervisors on 11/11/2021 1:24:46 AM

Dear Board of Supervisors,

Subject: Reopen JFK Drive

I fully support bicyclist and pedestrian safety. That's why I am asking you to reopen JFK Drive to how it was before COVID. It is closed all Sundays and half of the Saturdays every year, with ample bike lines and pedestrian walkways each day of the week. We need to balance equity AND safety!

Paul Anthony

Sent From Lylian Corrieri to the Board of Supervisors on 11/11/2021 1:24:28 AM

Dear Board of Supervisors,

Subject: JFK

Ableism and gatekeeping have no place in San Francisco. The current closure of JFK Drive is unfortunately both of those things. The time for 'close first, ask questions later' is over. It is time to revert back to the compromise that was struck over a decade ago and restore access for all to Golden Gate Park. San Francisco is becoming very unfriendly to residents and visitors that choose to drive

Lylian Corrieri

Sent From John Kenny to the Board of Supervisors on 11/11/2021 1:23:20 AM

Dear Board of Supervisors,

Subject: Reopen JFK

San Franciscans of all ages and abilities love Golden Gate Park. We all need access to the Park! JFK Drive should be reopened to the way it was before COVID.

John Kenny

Sent From Tamara Odisho Benjamin to the Board of Supervisors on 11/11/2021 1:22:40 AM

Dear Board of Supervisors,

Subject: Reopen JFK

San Franciscans of all ages and abilities love Golden Gate Park. We all need access to the Park! JFK Drive should be reopened to the way it was before COVID.

Tamara Odisho Benjamin

Sent From Nina Meister to the Board of Supervisors on 11/11/2021 1:22:18 AM

Dear Board of Supervisors,

Subject: JFK

A compromise for John F. Kennedy Drive was reached in 2007 that allowed all users of Golden Gate Park to share the roads. It is time to reopen JFK Drive back to the way it was before COVID. The select few that are the most vocal are doing us all a disservice that want a reasonable compromise. Also, being handicapped, I appreciate being able to park nearby on the street without having to use the garage. Please reopen JFK Drive like it was before COVID!

Nina Meister

Sent From Gail Belz to the Board of Supervisors on 11/11/2021 1:21:53 AM

Dear Board of Supervisors,

Subject: Reopen JFK Drive

I fully support bicyclist and pedestrian safety. That's why I am asking you to reopen JFK Drive to how it was before COVID. It is closed all Sundays and half of the Saturdays every year, with ample bike lines and pedestrian walkways each day of the week. We need to balance equity AND safety!

Gail Belz

Sent From Michael Kessler to the Board of Supervisors on 11/11/2021 1:20:07 AM

Dear Board of Supervisors,

Subject: Golden Gate Park

All families from around the City deserve access to Golden Gate Park. We must reopen JFK Drive to make access to Golden Gate Park a reality. Not all can take public transportation or walk/bike to Golden Gate Park. Access isn't the same for everybody! JFK Drive should be open like it was pre-pandemic.

Michael Kessler

Sent From Sharon. Levy to the Board of Supervisors on 11/11/2021 1:16:53 AM

Dear Board of Supervisors,

Subject: JFK Drive

The current closure of JFK Drive severely impacts people with disabilities, seniors, and communities not directly neighboring Golden Gate Park. As we emerge from COVID, it's time to reopen JFK Drive. Golden Gate Park belongs to the people of San Francisco, not just a few. I strongly encourage you to support JFK Drive returning to the conditions pre-COVID, with all roadways open to vehicle traffic and street closures on Sundays, holidays and Saturdays, 6 months of the year.

Sharon. Levy

Sent From Elissa Rubin-Mahon to the Board of Supervisors on 11/11/2021 1:16:29 AM

Dear Board of Supervisors,

Subject: Support a JFK Drive compromise!

As an elderly patron of the deYoung museum, I urge you to open at least parts of Golden Gate Park roadways for cars and parking. I travel to San Francisco via auto almost once a month, to shop in the city and visit the museums. Between the bridge toll, fuel prices and now parking fees at the museum, I am finding it difficult to cover the cost of the trips on my fixed income. If roads were closed on holidays and weekends, it would at least give those of us for which this situation is problematic a chance to enjoy the park more fully, instead of rushing in and out of an exhibit because we can't afford extended parking costs nor walk great distance to get to the attractions.

Elissa Rubin-Mahon

Sent From Jennifer Kriz to the Board of Supervisors on 11/11/2021 1:16:14 AM

Dear Board of Supervisors,

Subject: Support a JFK Drive compromise!

I support a Golden Gate Park that is accessible to everyone. We all agree that bicyclists and pedestrians should have access to Golden Gate Park, but we need to balance that with access for everyone else. I urge you to restore access to Golden Gate Park as it was before the pandemic.

Jennifer Kriz

Sent From Ellen Anders to the Board of Supervisors on 11/11/2021 1:15:38 AM

Dear Board of Supervisors,

Subject: Please reopen JFK Drive

I urge you to support returning John F. Kennedy Drive to its pre-COVID conditions, with all roadways open to vehicle traffic and street closures on Sundays, holidays, and some Saturdays. I haven't been able to enjoy Golden Gate Park with JFK Drive closed 24/7. Everyone should be able to access Golden Gate Park. We need your voice on this issue!

Ellen Anders

Sent From Barbara Bowman to the Board of Supervisors on 11/11/2021 1:14:59 AM

Dear Board of Supervisors,

Subject: Reopen JFK Drive

I fully support bicyclist and pedestrian safety. That's why I am asking you to reopen JFK Drive to how it was before COVID. It is closed all Sundays and half of the Saturdays every year, with ample bike lanes and pedestrian walkways each day of the week. The continued closure of JFK Drive restricts access for people with disabilities, seniors, families with young children, those who do not live close to the Park, and those who cannot afford to pay for parking. We need to balance equity AND safety!

Barbara Bowman

Sent From Barbara Zimmerman to the Board of Supervisors on 11/11/2021 1:14:47 AM

Dear Board of Supervisors,

Subject: Golden Gate Park

All families from around the City deserve access to Golden Gate Park. We must reopen JFK Drive to make access to Golden Gate Park a reality. Not all can take public transportation or walk/bike to Golden Gate Park. Access isn't the same for everybody! JFK Drive should be open like it was pre-pandemic.

Barbara Zimmerman

Sent From Thomas Ihrig to the Board of Supervisors on 11/11/2021 1:12:53 AM

Dear Board of Supervisors,

Subject: JFK

I am concerned about access to the deYoung Museum. It is going to hurt the museum under the current closure plan. I am a member of the museum. Please reopen JFK Drive like it was before COVID!

Thomas Ihrig

Sent From Ann Fleischer to the Board of Supervisors on 11/11/2021 1:12:32 AM

Dear Board of Supervisors,

Subject: Golden Gate Park

It's time for John F. Kennedy Drive to reopen. Golden Gate Park is a critical open space that everyone should be able to visit. I urge you to support JFK Drive returning to the conditions pre-COVID, with all roadways open to vehicle traffic and street closures on Sundays and some Saturdays as it was before

Ann Fleischer

Sent From Cindi Goldberg to the Board of Supervisors on 11/11/2021 1:10:04 AM

Dear Board of Supervisors,

Subject: Reopen JFK Drive

I fully support bicyclist and pedestrian safety. That's why I am asking you to reopen JFK Drive to how it was before COVID. It is closed all Sundays and half of the Saturdays every year, with ample bike lines and pedestrian walkways each day of the week. We need to balance equity AND safety!

Cindi Goldberg

Sent From Forbes PERKINS to the Board of Supervisors on 11/11/2021 1:09:40 AM

Dear Board of Supervisors,

Subject: JFK Drive

The 24/7 closure of JFK drive has left many people unable to access Golden Gate Park and its institutions. The current closure is for those who live close enough, have the money to pay for parking, or are able bodied enough to travel on foot or bicycle. We need to go back to the compromise that was struck and reopen JFK as it was before the pandemic!

Forbes PERKINS

Sent From Shel Wald to the Board of Supervisors on 11/11/2021 1:09:19 AM

Dear Board of Supervisors,

Subject: JFK

Ableism and gatekeeping have no place in San Francisco. The current closure of JFK Drive is unfortunately both of those things. The time for 'close first, ask questions later' is over. It is time to revert back to the compromise that was struck over a decade ago and restore access for all to Golden Gate Park.

Shel Wald

Sent From Carol Katz to the Board of Supervisors on 11/11/2021 1:09:13 AM

Dear Board of Supervisors,

Subject: Reopen JFK Drive

I fully support bicyclist and pedestrian safety. That's why I am asking you to reopen JFK Drive to how it was before COVID. It is closed all Sundays and half of the Saturdays every year, with ample bike lines and pedestrian walkways each day of the week. We need to balance equity AND safety!

Carol Katz

Sent From Patricia Frisk to the Board of Supervisors on 11/11/2021 1:07:40 AM

Dear Board of Supervisors,

Subject: Golden Gate Park

All families from around the City deserve access to Golden Gate Park. We must reopen JFK Drive to make access to Golden Gate Park a reality. Not all can take public transportation or walk/bike to Golden Gate Park. Access isn't the same for everybody! JFK Drive should be open like it was pre-pandemic.

Patricia Frisk

Sent From Marion Novasic to the Board of Supervisors on 11/11/2021 1:06:34 AM

Dear Board of Supervisors,

Subject: JFK Drive

The 24/7 closure of JFK drive has left many people unable to access Golden Gate Park and its institutions. The current closure is for those who live close enough, have the money to pay for parking, or are able bodied enough to travel on foot or bicycle. We need to go back to the compromise that was struck and reopen JFK as it was before the pandemic!

Marion Novasic

Sent From Ruth Waddington to the Board of Supervisors on 11/11/2021 1:05:47 AM

Dear Board of Supervisors,

Subject: JFK Drive

The 24/7 closure of JFK drive has left many people unable to access Golden Gate Park and its institutions. The current closure is for those who live close enough, have the money to pay for parking, or are able bodied enough to travel on foot or bicycle. We need to go back to the compromise that was struck and reopen JFK as it was before the pandemic! The park is supposed to be for all of San Francisco, not just park neighbors. The hugeness of the park suggests it should be open to all who want to enjoy the beauty, the quiet, the magnificent trees, and the openness. Please reopen it to all of us.

Ruth Waddington

Sent From Dale Miller to the Board of Supervisors on 11/11/2021 1:05:38 AM

Dear Board of Supervisors,

Subject: Golden Gate Park

It's time for John F. Kennedy Drive to reopen. Golden Gate Park is a critical open space that everyone should be able to visit. I urge you to support JFK Drive returning to the conditions pre-COVID, with all roadways open to vehicle traffic and street closures on Sundays and some Saturdays as it was before

Dale Miller

Sent From Susan Mangiameli to the Board of Supervisors on 11/11/2021 1:04:36 AM

Dear Board of Supervisors,

Subject: Support a JFK Drive compromise!

I support a Golden Gate Park that is accessible to everyone. We all agree that bicyclists and pedestrians should have access to Golden Gate Park, but we need to balance that with access for everyone else. I urge you to restore access to Golden Gate Park as it was before the pandemic.

Susan Mangiameli

Sent From Richard & Alfreda Campos to the Board of Supervisors on 11/11/2021 1:03:31 AM

Dear Board of Supervisors,

Subject: JFK Drive

The current closure of JFK Drive severely impacts people with disabilities, seniors, and communities not directly neighboring Golden Gate Park. As we emerge from COVID, it's time to reopen JFK Drive. Golden Gate Park belongs to the people of San Francisco, not just a few. I strongly encourage you to support JFK Drive returning to the conditions pre-COVID, with all roadways open to vehicle traffic and street closures on Sundays, holidays and Saturdays, 6 months of the year.

Richard & Alfreda Campos

Sent From Sharon Cathcart to the Board of Supervisors on 11/11/2021 1:01:22 AM

Dear Board of Supervisors,

Subject: Golden Gate Park

All families from around the City deserve access to Golden Gate Park. We must reopen JFK Drive to make access to Golden Gate Park a reality. Not all can take public transportation or walk/bike to Golden Gate Park. Access isn't the same for everybody! JFK Drive should be open like it was pre-pandemic.

Sharon Cathcart

Sent From Gina Centoni to the Board of Supervisors on 11/11/2021 1:01:14 AM

Dear Board of Supervisors,

Subject: Support a JFK Drive compromise!

I support a Golden Gate Park that is accessible to everyone. We all agree that bicyclists and pedestrians should have access to Golden Gate Park, but we need to balance that with access for everyone else. I urge you to restore access to Golden Gate Park as it was before the pandemic.

Gina Centoni

Sent From Karen Hagedwood to the Board of Supervisors on 11/11/2021 1:00:51 AM

Dear Board of Supervisors,

Subject: JFK Drive

The current closure of JFK Drive severely impacts people with disabilities, seniors, and communities not directly neighboring Golden Gate Park. As we emerge from COVID, it's time to reopen JFK Drive. Golden Gate Park belongs to the people of San Francisco, not just a few. I strongly encourage you to support JFK Drive returning to the conditions pre-COVID, with all roadways open to vehicle traffic and street closures on Sundays, holidays and Saturdays, 6 months of the year.

Karen Hagedwood

Sent From Zeke Weiner to the Board of Supervisors on 11/11/2021 1:00:32 AM

Dear Board of Supervisors,

Subject: Golden Gate Park

All families from around the City deserve access to Golden Gate Park. We must reopen JFK Drive to make access to Golden Gate Park a reality. Not all can take public transportation or walk/bike to Golden Gate Park. Access isn't the same for everybody! JFK Drive should be open like it was pre-pandemic.

Zeke Weiner

Sent From robert Cherny to the Board of Supervisors on 11/11/2021 12:58:41 AM

Dear Board of Supervisors,

Subject: Golden Gate Park

All families from around the City deserve access to Golden Gate Park. We must reopen JFK Drive to make access to Golden Gate Park a reality. Not all can take public transportation or walk/bike to Golden Gate Park. Access isn't the same for everybody! JFK Drive should be open like it was pre-pandemic.

robert Cherny

Sent From Cameo Jones to the Board of Supervisors on 11/11/2021 12:58:37 AM

Dear Board of Supervisors,

Subject: Golden Gate Park

All families from around the City deserve access to Golden Gate Park. We must reopen JFK Drive to make access to Golden Gate Park a reality. For example, I live near the park, but there are major hills between me and the de Young and the Academy of Sciences. I am 71 and have knee problems. My only access now to that part of the park is the garage, which is expensive. Plus I would like to go to Stow Lake without driving over to the other side. Not all can take public transportation or walk/bike to Golden Gate Park. Access isn't the same for everybody! JFK Drive should be open like it was pre-pandemic. Please open the park to everyone.

Cameo Jones

Sent From Miriam Abramowitsch to the Board of Supervisors on 11/11/2021 12:58:26 AM

Dear Board of Supervisors,

Subject: JFK

A compromise for John F. Kennedy Drive was reached in 2007 that allowed all users of Golden Gate Park to share the roads. It is time to reopen JFK Drive back to the way it was before COVID. The select few that are the most vocal are doing us all a disservice that want a reasonable compromise. Please reopen JFK Drive like it was before COVID!

Miriam Abramowitsch

Sent From Madeleine Fox to the Board of Supervisors on 11/11/2021 12:56:49 AM

Dear Board of Supervisors,

Subject: Golden Gate Park

All families from around the City deserve access to Golden Gate Park. We must reopen JFK Drive to make access to Golden Gate Park a reality. Not all can take public transportation or walk/bike to Golden Gate Park. Access isn't the same for everybody! JFK Drive should be open like it was pre-pandemic.

Madeleine Fox

Sent From Barbara Shapiro to the Board of Supervisors on 11/11/2021 12:56:45 AM

Dear Board of Supervisors,

Subject: Reopen JFK Drive

I fully support bicyclist and pedestrian safety. That's why I am asking you to reopen JFK Drive to how it was before COVID. It is closed all Sundays and half of the Saturdays every year, with ample bike lines and pedestrian walkways each day of the week. We need to balance equity AND safety!

Barbara Shapiro

Sent From Robert Tischer to the Board of Supervisors on 11/11/2021 12:56:13 AM

Dear Board of Supervisors,

Subject: JFK

A compromise for John F. Kennedy Drive was reached in 2007 that allowed all users of Golden Gate Park to share the roads. It is time to reopen JFK Drive back to the way it was before COVID. The select few that are the most vocal are doing us all a disservice that want a reasonable compromise. Please reopen JFK Drive like it was before COVID!

Robert Tischer

Sent From Sammy Wartman to the Board of Supervisors on 11/11/2021 12:56:01 AM

Dear Board of Supervisors,

Subject: Support a JFK Drive compromise!

I support a Golden Gate Park that is accessible to everyone. We all agree that bicyclists and pedestrians should have access to Golden Gate Park, but we need to balance that with access for everyone else. I urge you to restore access to Golden Gate Park as it was before the pandemic.

Sammy Wartman

Sent From Maria Goodwin to the Board of Supervisors on 11/11/2021 12:55:59 AM

Dear Board of Supervisors,

Subject: JFK Drive

The current closure of JFK Drive severely impacts people with disabilities, seniors, and communities not directly neighboring Golden Gate Park. As we emerge from COVID, it's time to reopen JFK Drive. Golden Gate Park belongs to the people of San Francisco, not just a few. I strongly encourage you to support JFK Drive returning to the conditions pre-COVID, with all roadways open to vehicle traffic and street closures on Sundays, holidays and Saturdays, 6 months of the year.

Maria Goodwin

Sent From Tony Morales to the Board of Supervisors on 11/11/2021 12:55:35 AM

Dear Board of Supervisors,

Subject: Reopen JFK

San Franciscans of all ages and abilities love Golden Gate Park. We all need access to the Park! JFK Drive should be reopened to the way it was before COVID.

Tony Morales

Sent From Suzie Larsen to the Board of Supervisors on 11/11/2021 12:55:16 AM

Dear Board of Supervisors,

Subject: Reopen JFK Drive

I fully support bicyclist and pedestrian safety. That's why I am asking you to reopen JFK Drive to how it was before COVID. It is closed all Sundays and half of the Saturdays every year, with ample bike lines and pedestrian walkways each day of the week. We need to balance equity AND safety!

Suzie Larsen

Sent From Tevis Jones to the Board of Supervisors on 11/11/2021 12:54:47 AM

Dear Board of Supervisors,

Subject: JFK

Ableism and gatekeeping have no place in San Francisco. The current closure of JFK Drive is unfortunately both of those things. The time for 'close first, ask questions later' is over. It is time to revert back to the compromise that was struck over a decade ago and restore access for all to Golden Gate Park.

Tevis Jones

Sent From Shannon Hart to the Board of Supervisors on 11/11/2021 12:54:29 AM

Dear Board of Supervisors,

Subject: Reopen JFK Drive

I am disabled & the closure cuts off access to handicapped parking spaces + equitable entrance access to deYoung museum, Japanese Garden & Acad. of Science. I fully support bicyclist and pedestrian safety. That's why I am asking you to reopen JFK Drive to how it was before COVID. It is closed all Sundays and half of the Saturdays every year, with ample bike lanes and pedestrian walkways each day of the week. We need to balance equity AND safety AND not deny rights of disabled persons. Don't forget about us!

Shannon Hart

Sent From shoshanah dobry to the Board of Supervisors on 11/11/2021 12:54:28 AM

Dear Board of Supervisors,

Subject: Support a JFK Drive compromise!

I support a Golden Gate Park that is accessible to everyone. We all agree that bicyclists and pedestrians should have access to Golden Gate Park, but we need to balance that with access for everyone else. I urge you to restore access to Golden Gate Park as it was before the pandemic.

shoshanah dobry

Sent From Sue Santoro to the Board of Supervisors on 11/11/2021 12:54:24 AM

Dear Board of Supervisors,

Subject: JFK Drive

The 24/7 closure of JFK drive has left many people unable to access Golden Gate Park and its institutions. The current closure is for those who live close enough, have the money to pay for parking, or are able bodied enough to travel on foot or bicycle. We need to go back to the compromise that was struck and reopen JFK as it was before the pandemic! For out-of-towners, like me, who are members of the Museum, providing access as it was before the pandemic encourages me to visit more often. To spend more time in San Francisco and of course spend more tourist dollars. Please put things back as they were before the pandemic.

Sue Santoro

Sent From Lydia Inghram to the Board of Supervisors on 11/11/2021 12:54:09 AM

Dear Board of Supervisors,

Subject: Support a JFK Drive compromise!

I support a Golden Gate Park that is accessible to everyone. We all agree that bicyclists and pedestrians should have access to Golden Gate Park, but we need to balance that with access for everyone else. I urge you to restore access to Golden Gate Park as it was before the pandemic.

Lydia Inghram

Sent From Hiroko Ono to the Board of Supervisors on 11/11/2021 12:54:05 AM

Dear Board of Supervisors,

Subject: Reopen JFK Drive

I fully support bicyclist and pedestrian safety. That's why I am asking you to reopen JFK Drive to how it was before COVID. It is closed all Sundays and half of the Saturdays every year, with ample bike lines and pedestrian walkways each day of the week. We need to balance equity AND safety!

Hiroko Ono

Sent From Susan Kroll to the Board of Supervisors on 11/11/2021 12:53:13 AM

Dear Board of Supervisors,

Subject: Reopen JFK

San Franciscans of all ages and abilities love Golden Gate Park. We all need access to the Park! My husband is 81 and I am 70 it is important to reopen JFK drive so we can park close to the museums since we can't walk that far JFK Drive should be reopened to the way it was before COVID.

Susan Kroll

Sent From Barbara Combs to the Board of Supervisors on 11/11/2021 12:52:45 AM

Dear Board of Supervisors,

Subject: Reopen JFK

San Franciscans of all ages and abilities love Golden Gate Park. We all need access to the Park! JFK Drive should be reopened to the way it was before COVID.

Barbara Combs

Sent From Donna Blakemore to the Board of Supervisors on 11/11/2021 12:52:42 AM

Dear Board of Supervisors,

Subject: Golden Gate Park

It's time for John F. Kennedy Drive to reopen. Golden Gate Park is a critical open space that everyone should be able to visit. I urge you to support JFK Drive returning to the conditions pre-COVID, with all roadways open to vehicle traffic and street closures on Sundays and some Saturdays as it was before Go Slugs!

Donna Blakemore

Sent From James Dwyer to the Board of Supervisors on 11/11/2021 12:50:18 AM

Dear Board of Supervisors,

Subject: Please reopen JFK Drive

I urge you to support returning John F. Kennedy Drive to its pre-COVID conditions, with all roadways open to vehicle traffic and street closures on Sundays, holidays, and some Saturdays. I haven't been able to enjoy Golden Gate Park with JFK Drive closed 24/7. Everyone should be able to access Golden Gate Park. We need your voice on this issue!

James Dwyer

Sent From Juliet Rothman to the Board of Supervisors on 11/11/2021 12:49:53 AM

Dear Board of Supervisors,

Subject: Golden Gate Park

All families from around the City deserve access to Golden Gate Park. We must reopen JFK Drive to make access to Golden Gate Park a reality. Not all can take public transportation or walk/bike to Golden Gate Park. Access isn't the same for everybody! JFK Drive should be open like it was pre-pandemic.

Juliet Rothman

Sent From LISA CORLEY to the Board of Supervisors on 11/11/2021 12:49:28 AM

Dear Board of Supervisors,

Subject: JFK

A compromise for John F. Kennedy Drive was reached in 2007 that allowed all users of Golden Gate Park to share the roads. It is time to reopen JFK Drive back to the way it was before COVID. The select few that are the most vocal are doing us all a disservice that want a reasonable compromise. Please reopen JFK Drive like it was before COVID!

LISA CORLEY

Sent From Barbara Cameron to the Board of Supervisors on 11/11/2021 12:49:08 AM

Dear Board of Supervisors,

Subject: Reopen JFK

San Franciscans of all ages and abilities love Golden Gate Park. We all need access to the Park! JFK Drive should be reopened to the way it was before COVID.

Barbara Cameron

Sent From Dennis Valentine to the Board of Supervisors on 11/11/2021 12:47:37 AM

Dear Board of Supervisors,

Subject: Please reopen JFK Drive

I urge you to support returning John F. Kennedy Drive to its pre-COVID conditions, with all roadways open to vehicle traffic and street closures on Sundays, holidays, and some Saturdays. I haven't been able to enjoy Golden Gate Park with JFK Drive closed 24/7. Everyone should be able to access Golden Gate Park. We need your voice on this issue!

Dennis Valentine

Sent From Deneb Karentz to the Board of Supervisors on 11/11/2021 12:47:16 AM

Dear Board of Supervisors,

Subject: Support a JFK Drive compromise!

I support a Golden Gate Park that is accessible to everyone. We all agree that bicyclists and pedestrians should have access to Golden Gate Park, but we need to balance that with access for everyone else. I urge you to restore access to Golden Gate Park as it was before the pandemic.

Deneb Karentz

Sent From Mariya Sergiyenko to the Board of Supervisors on 11/11/2021 12:47:14 AM

Dear Board of Supervisors,

Subject: JFK Drive

The current closure of JFK Drive severely impacts people with disabilities, seniors, and communities not directly neighboring Golden Gate Park. As we emerge from COVID, it's time to reopen JFK Drive. Golden Gate Park belongs to the people of San Francisco, not just a few. I strongly encourage you to support JFK Drive returning to the conditions pre-COVID, with all roadways open to vehicle traffic and street closures on Sundays, holidays and Saturdays, 6 months of the year.

Mariya Sergiyenko

Sent From Marianne Kahn to the Board of Supervisors on 11/11/2021 12:46:23 AM

Dear Board of Supervisors,

Subject: Support a JFK Drive compromise!

I support a Golden Gate Park that is accessible to everyone. We all agree that bicyclists and pedestrians should have access to Golden Gate Park, but we need to balance that with access for everyone else. I urge you to restore access to Golden Gate Park as it was before the pandemic.

Marianne Kahn

Sent From Joan Barker to the Board of Supervisors on 11/11/2021 12:46:13 AM

Dear Board of Supervisors,

Subject: Golden Gate Park

All families from around the City deserve access to Golden Gate Park. We must reopen JFK Drive to make access to Golden Gate Park a reality. Not all can take public transportation or walk/bike to Golden Gate Park. Access isn't the same for everybody! JFK Drive should be open like it was pre-pandemic. In the past, I regularly utilized the handicapped parking.

Joan Barker

Sent From Carolyn Straub to the Board of Supervisors on 11/11/2021 12:44:54 AM

Dear Board of Supervisors,

Subject: Please reopen JFK Drive

I urge you to support returning John F. Kennedy Drive to its pre-COVID conditions, with all roadways open to vehicle traffic and street closures on Sundays, holidays, and some Saturdays. I haven't been able to enjoy Golden Gate Park with JFK Drive closed 24/7. Everyone should be able to access Golden Gate Park. We need your voice on this issue!

Carolyn Straub

Sent From Sheila Beeman to the Board of Supervisors on 11/11/2021 12:44:49 AM

Dear Board of Supervisors,

Subject: JFK Drive

The current closure of JFK Drive severely impacts people with disabilities, seniors, and communities not directly neighboring Golden Gate Park. As we emerge from COVID, it's time to reopen JFK Drive. Golden Gate Park belongs to the people of San Francisco, not just a few. I strongly encourage you to support JFK Drive returning to the conditions pre-COVID, with all roadways open to vehicle traffic and street closures on Sundays, holidays and Saturdays, 6 months of the year.

Sheila Beeman

Sent From JoAnn Burke to the Board of Supervisors on 11/11/2021 12:44:36 AM

Dear Board of Supervisors,

Subject: JFK Drive

The current closure of JFK Drive severely impacts people with disabilities, seniors, and communities not directly neighboring Golden Gate Park. As we emerge from COVID, it's time to reopen JFK Drive. Golden Gate Park belongs to the people of San Francisco, not just a few. I strongly encourage you to support JFK Drive returning to the conditions pre-COVID, with all roadways open to vehicle traffic and street closures on Sundays, holidays and Saturdays, 6 months of the year.

JoAnn Burke

Sent From Judith Morrow to the Board of Supervisors on 11/11/2021 12:44:06 AM

Dear Board of Supervisors,

Subject: JFK

Ableism and gatekeeping have no place in San Francisco. The current closure of JFK Drive is unfortunately both of those things. The time for 'close first, ask questions later' is over. It is time to revert back to the compromise that was struck over a decade ago and restore access for all to Golden Gate Park.

Judith Morrow

Sent From Kristin Wood to the Board of Supervisors on 11/11/2021 12:43:56 AM

Dear Board of Supervisors,

Subject: Reopen JFK

The museums in Golden Gate park are a state and regional treasure. The museums have members from the greater Bay Area. It is not viable to take public transit from San Jose to visit the De Young. A car and a place to park are critical to being able to visit the exhibitions at the museum. Spilling parking out into the local neighborhoods is not viable as they are already very limited for non-resident parking.

Kristin Wood

Sent From Kitty Clark to the Board of Supervisors on 11/11/2021 12:43:49 AM

Dear Board of Supervisors,

Subject: JFK Drive

The current closure of JFK Drive severely impacts people with disabilities, seniors, and communities not directly neighboring Golden Gate Park. As we emerge from COVID, it's time to reopen JFK Drive. Golden Gate Park belongs to the people of San Francisco, not just a few. I strongly encourage you to support JFK Drive returning to the conditions pre-COVID, with all roadways open to vehicle traffic and street closures on Sundays, holidays and Saturdays, 6 months of the year.

Kitty Clark

Sent From Barbara Delman to the Board of Supervisors on 11/11/2021 12:43:26 AM

Dear Board of Supervisors,

Subject: Please reopen JFK Drive

I urge you to support returning John F. Kennedy Drive to its pre-COVID conditions, with all roadways open to vehicle traffic and street closures on Sundays, holidays, and some Saturdays. I haven't been able to enjoy Golden Gate Park with JFK Drive closed 24/7. Everyone should be able to access Golden Gate Park. We need your voice on this issue!

Barbara Delman

Sent From Kate Schertz to the Board of Supervisors on 11/11/2021 12:43:10 AM

Dear Board of Supervisors,

Subject: JFK

Although I live in Sonoma, I am a member of the FAMSF and regularly attend every new how. The lack of access to the museum has made it extremely difficult for me to get to the garage parking which I need due to mobility problems. Please do not permanently close JFK.

Kate Schertz

Sent From Remy Hathaway to the Board of Supervisors on 11/11/2021 12:42:55 AM

Dear Board of Supervisors,

Subject: Please reopen JFK Drive

I urge you to support returning John F. Kennedy Drive to its pre-COVID conditions, with all roadways open to vehicle traffic and street closures on Sundays, holidays, and some Saturdays. I haven't been able to enjoy Golden Gate Park with JFK Drive closed 24/7. Everyone should be able to access Golden Gate Park. We need your voice on this issue!

Remy Hathaway

Sent From Morgan Lee to the Board of Supervisors on 11/11/2021 12:42:39 AM

Dear Board of Supervisors,

Subject: JFK Drive

The current closure of JFK Drive severely impacts people with disabilities, seniors, and communities not directly neighboring Golden Gate Park. As we emerge from COVID, it's time to reopen JFK Drive. Golden Gate Park belongs to the people of San Francisco, not just a few. I strongly encourage you to support JFK Drive returning to the conditions pre-COVID, with all roadways open to vehicle traffic and street closures on Sundays, holidays and Saturdays, 6 months of the year.

Morgan Lee

Sent From VICTORIA RICHIE to the Board of Supervisors on 11/11/2021 12:42:03 AM

Dear Board of Supervisors,

Subject: Please reopen JFK Drive

I urge you to support returning John F. Kennedy Drive to its pre-COVID conditions, with all roadways open to vehicle traffic and street closures on Sundays, holidays, and some Saturdays. I haven't been able to enjoy Golden Gate Park with JFK Drive closed 24/7. Everyone should be able to access Golden Gate Park. We need your voice on this issue!

VICTORIA RICHIE

Sent From karen Kearns to the Board of Supervisors on 11/11/2021 12:41:59 AM

Dear Board of Supervisors,

Subject: Support a JFK Drive compromise!

I support a Golden Gate Park that is accessible to everyone. We all agree that bicyclists and pedestrians should have access to Golden Gate Park, but we need to balance that with access for everyone else. I urge you to restore access to Golden Gate Park as it was before the pandemic.

karen Kearns

Sent From Mary Claugus to the Board of Supervisors on 11/11/2021 12:41:51 AM

Dear Board of Supervisors,

Subject: Reopen JFK

San Franciscans of all ages and abilities love Golden Gate Park. We all need access to the Park! JFK Drive should be reopened to the way it was before COVID.

Mary Claugus

Sent From Toni King to the Board of Supervisors on 11/11/2021 12:41:38 AM

Dear Board of Supervisors,

Subject: JFK

A compromise for John F. Kennedy Drive was reached in 2007 that allowed all users of Golden Gate Park to share the roads. It is time to reopen JFK Drive back to the way it was before COVID. The select few that are the most vocal are doing us all a disservice that want a reasonable compromise. As a senior I strongly urge you to reopen JFK Drive as it was before COVID!

Toni King

Sent From Christopher Pederson to the Board of Supervisors on 11/11/2021 12:41:38 AM

Dear Board of Supervisors,

Subject: JFK

Ableism and gatekeeping have no place in San Francisco. The current closure of JFK Drive is unfortunately both of those things. The time for 'close first, ask questions later' is over. It is time to revert back to the compromise that was struck over a decade ago and restore access for all to Golden Gate Park.

Christopher Pederson

Sent From Emily Simpson to the Board of Supervisors on 11/11/2021 12:41:36 AM

Dear Board of Supervisors,

Subject: Golden Gate Park

All families from around the City deserve access to Golden Gate Park. We must reopen JFK Drive to make access to Golden Gate Park a reality. Not all can take public transportation or walk/bike to Golden Gate Park. Access isn't the same for everybody! JFK Drive should be open like it was pre-pandemic.

Emily Simpson

Sent From gay Harris to the Board of Supervisors on 11/11/2021 12:41:28 AM

Dear Board of Supervisors,

Subject: JFK Drive

The 24/7 closure of JFK drive has left many people unable to access Golden Gate Park and its institutions. The current closure is for those who live close enough, have the money to pay for parking, or are able bodied enough to travel on foot or bicycle. We need to go back to the compromise that was struck and reopen JFK as it was before the pandemic!

gay Harris

Sent From Elizabeth Green to the Board of Supervisors on 11/11/2021 12:40:47 AM

Dear Board of Supervisors,

Subject: Please reopen JFK Drive

I urge you to support returning John F. Kennedy Drive to its pre-COVID conditions, with all roadways open to vehicle traffic and street closures on Sundays, holidays, and some Saturdays. I haven't been able to enjoy Golden Gate Park with JFK Drive closed 24/7. Everyone should be able to access Golden Gate Park. We need your voice on this issue!

Elizabeth Green

Sent From willow zarlow to the Board of Supervisors on 11/11/2021 12:40:35 AM

Dear Board of Supervisors,

Subject: JFK

Ableism and gatekeeping have no place in San Francisco. The current closure of JFK Drive is unfortunately both of those things. The time for 'close first, ask questions later' is over. It is time to revert back to the compromise that was struck over a decade ago and restore access for all to Golden Gate Park.

willow zarlow

Sent From Anne Boutin to the Board of Supervisors on 11/11/2021 12:40:33 AM

Dear Board of Supervisors,

Subject: JFK Drive

The 24/7 closure of JFK drive has left many people unable to access Golden Gate Park and its institutions. The current closure is for those who live close enough, have the money to pay for parking, or are able bodied enough to travel on foot or bicycle. We need to go back to the compromise that was struck and reopen JFK as it was before the pandemic!

Anne Boutin

Sent From Suzanne Locke to the Board of Supervisors on 11/11/2021 12:40:30 AM

Dear Board of Supervisors,

Subject: Golden Gate Park

All families from around the City deserve access to Golden Gate Park. We must reopen JFK Drive to make access to Golden Gate Park a reality. Not all can take public transportation or walk/bike to Golden Gate Park. Access isn't the same for everybody! JFK Drive should be open like it was pre-pandemic.

Suzanne Locke

Sent From AMY CHUNG to the Board of Supervisors on 11/11/2021 12:40:28 AM

Dear Board of Supervisors,

Subject: JFK Drive

The 24/7 closure of JFK drive has left many people unable to access Golden Gate Park and its institutions. The current closure is for those who live close enough, have the money to pay for parking, or are able bodied enough to travel on foot or bicycle. We need to go back to the compromise that was struck and reopen JFK as it was before the pandemic!

AMY CHUNG

Sent From Viktoria Kolesnikova to the Board of Supervisors on 11/11/2021 12:40:02 AM

Dear Board of Supervisors,

Subject: Golden Gate Park

All families from around the City deserve access to Golden Gate Park. We must reopen JFK Drive to make access to Golden Gate Park a reality. Not all can take public transportation or walk/bike to Golden Gate Park. Access isn't the same for everybody! JFK Drive should be open like it was pre-pandemic.

Viktoria Kolesnikova

Sent From Madelene Davies to the Board of Supervisors on 11/11/2021 12:39:54 AM

Dear Board of Supervisors,

Subject: Support a JFK Drive compromise!

I support a Golden Gate Park that is accessible to everyone. We all agree that bicyclists and pedestrians should have access to Golden Gate Park, but we need to balance that with access for everyone else. I urge you to restore access to Golden Gate Park as it was before the pandemic.

Madelene Davies

Sent From George and Ingeborg mcglynn to the Board of Supervisors on 11/11/2021 12:39:36 AM

Dear Board of Supervisors,

Subject: Golden Gate Park

It's time for John F. Kennedy Drive to reopen. Golden Gate Park is a critical open space that everyone should be able to visit. I urge you to support JFK Drive returning to the conditions pre-COVID, with all roadways open to vehicle traffic and street closures on Sundays and some Saturdays as it was before

George and Ingeborg mcglynn

Sent From Marilyn Massa to the Board of Supervisors on 11/11/2021 12:39:27 AM

Dear Board of Supervisors,

Subject: JFK

Ableism and gatekeeping have no place in San Francisco. The current closure of JFK Drive is unfortunately both of those things. The time for 'close first, ask questions later' is over. It is time to revert back to the compromise that was struck over a decade ago and restore access for all to Golden Gate Park.

Marilyn Massa

Sent From Allen Shain to the Board of Supervisors on 11/11/2021 12:39:21 AM

Dear Board of Supervisors,

Subject: JFK Drive

The 24/7 closure of JFK drive has left many people unable to access Golden Gate Park and its institutions. The current closure is for those who live close enough, have the money to pay for parking, or are able bodied enough to travel on foot or bicycle. We need to go back to the compromise that was struck and reopen JFK as it was before the pandemic!

Allen Shain

Sent From Carol Lane-Willis to the Board of Supervisors on 11/11/2021 12:39:20 AM

Dear Board of Supervisors,

Subject: Support a JFK Drive compromise!

I support a Golden Gate Park that is accessible to everyone. We all agree that bicyclists and pedestrians should have access to Golden Gate Park, but we need to balance that with access for everyone else. I urge you to restore access to Golden Gate Park as it was before the pandemic.

Carol Lane-Willis

Sent From Judy Noice to the Board of Supervisors on 11/11/2021 12:38:20 AM

Dear Board of Supervisors,

Subject: JFK Drive

The current closure of JFK Drive severely impacts people with disabilities, seniors, and communities not directly neighboring Golden Gate Park. As we emerge from COVID, it's time to reopen JFK Drive. Golden Gate Park belongs to the people of San Francisco, not just a few. I strongly encourage you to support JFK Drive returning to the conditions pre-COVID, with all roadways open to vehicle traffic and street closures on Sundays, holidays and Saturdays, 6 months of the year.

Judy Noice

Sent From Gail Finney to the Board of Supervisors on 11/11/2021 12:37:53 AM

Dear Board of Supervisors,

Subject: JFK Drive

The 24/7 closure of JFK drive has left many people unable to access Golden Gate Park and its institutions. The current closure is for those who live close enough, have the money to pay for parking, or are able bodied enough to travel on foot or bicycle. We need to go back to the compromise that was struck and reopen JFK as it was before the pandemic!

Gail Finney

Sent From Rob Firmin to the Board of Supervisors on 11/11/2021 12:37:47 AM

Dear Board of Supervisors,

Subject: JFK Drive

The 24/7 closure of JFK drive has left many people unable to access Golden Gate Park and its institutions. The current closure is for those who live close enough, have the money to pay for parking, or are able bodied enough to travel on foot or bicycle. We need to go back to the compromise that was struck and reopen JFK as it was before the pandemic!

Rob Firmin

Sent From Mira Engel to the Board of Supervisors on 11/11/2021 12:37:07 AM

Dear Board of Supervisors,

Subject: Reopen JFK

San Franciscans of all ages and abilities love Golden Gate Park. We all need access to the Park! JFK Drive should be reopened to the way it was before COVID.

Mira Engel

Sent From Bo Willsey to the Board of Supervisors on 11/11/2021 12:36:56 AM

Dear Board of Supervisors,

Subject: JFK

Ableism and gatekeeping have no place in San Francisco. The current closure of JFK Drive is unfortunately both of those things. The time for 'close first, ask questions later' is over. It is time to revert back to the compromise that was struck over a decade ago and restore access for all to Golden Gate Park.

Bo Willsey

Sent From Robert McCartney to the Board of Supervisors on 11/11/2021 12:36:48 AM

Dear Board of Supervisors,

Subject: JFK Drive

The current closure of JFK Drive severely impacts people with disabilities, seniors, and communities not directly neighboring Golden Gate Park. As we emerge from COVID, it's time to reopen JFK Drive. Golden Gate Park belongs to the people of San Francisco, not just a few. I strongly encourage you to support JFK Drive returning to the conditions pre-COVID, with all roadways open to vehicle traffic and street closures on Sundays, holidays and Saturdays, 6 months of the year.

Robert McCartney

Sent From Ann Hardeman to the Board of Supervisors on 11/11/2021 12:36:24 AM

Dear Board of Supervisors,

Subject: JFK

A compromise for John F. Kennedy Drive was reached in 2007 that allowed all users of Golden Gate Park to share the roads. It is time to reopen JFK Drive back to the way it was before COVID. The select few that are the most vocal are doing us all a disservice that want a reasonable compromise. Please reopen JFK Drive like it was before COVID!

Ann Hardeman

Sent From Donna Gothelf to the Board of Supervisors on 11/11/2021 12:36:16 AM

Dear Board of Supervisors,

Subject: Reopen JFK

San Franciscans of all ages and abilities love Golden Gate Park. We all need access to the Park! JFK Drive should be reopened to the way it was before COVID.

Donna Gothelf

Sent From Paul Brunsting to the Board of Supervisors on 11/11/2021 12:36:10 AM

Dear Board of Supervisors,

Subject: JFK

A compromise for John F. Kennedy Drive was reached in 2007 that allowed all users of Golden Gate Park to share the roads. It is time to reopen JFK Drive back to the way it was before COVID. The select few that are the most vocal are doing us all a disservice that want a reasonable compromise. Please reopen JFK Drive like it was before COVID!

Paul Brunsting

Sent From lisa leighton to the Board of Supervisors on 11/11/2021 12:35:50 AM

Dear Board of Supervisors,

Subject: JFK

A compromise for John F. Kennedy Drive was reached in 2007 that allowed all users of Golden Gate Park to share the roads. It is time to reopen JFK Drive back to the way it was before COVID. The select few that are the most vocal are doing us all a disservice that want a reasonable compromise. Please reopen JFK Drive like it was before COVID! As a senior who lives in the southeast corner of the city in an area with very poor public transportation, the closure of JFK has markedly decreased my access to the park.

lisa leighton

Sent From Ruth Wu to the Board of Supervisors on 11/11/2021 12:35:11 AM

Dear Board of Supervisors,

Subject: JFK Drive

The current closure of JFK Drive severely impacts people with disabilities, seniors, and communities not directly neighboring Golden Gate Park. As we emerge from COVID, it's time to reopen JFK Drive. Golden Gate Park belongs to the people of San Francisco, not just a few. I strongly encourage you to support JFK Drive returning to the conditions pre-COVID, with all roadways open to vehicle traffic and street closures on Sundays, holidays and Saturdays, 6 months of the year.

Ruth Wu

Sent From Stanley Rinne to the Board of Supervisors on 11/11/2021 12:34:49 AM

Dear Board of Supervisors,

Subject: Reopen JFK

San Franciscans of all ages and abilities love Golden Gate Park. We all need access to the Park! JFK Drive should be reopened to the way it was before COVID.

Stanley Rinne

Sent From Christina Ellwood to the Board of Supervisors on 11/11/2021 12:34:47 AM

Dear Board of Supervisors,

Subject: Golden Gate Park

It's time for John F. Kennedy Drive to reopen. Golden Gate Park is a critical open space that everyone should be able to visit. I urge you to support JFK Drive returning to the conditions pre-COVID, with all roadways open to vehicle traffic and street closures on Sundays and some Saturdays as it was before

Christina Ellwood

Sent From James Batz to the Board of Supervisors on 11/11/2021 12:34:21 AM

Dear Board of Supervisors,

Subject: Golden Gate Park

It's time for John F. Kennedy Drive to reopen. Golden Gate Park is a critical open space that everyone should be able to visit. I urge you to support JFK Drive returning to the conditions pre-COVID, with all roadways open to vehicle traffic and street closures on Sundays and some Saturdays as it was before

James Batz

Sent From Stacey Bellis to the Board of Supervisors on 11/11/2021 12:34:19 AM

Dear Board of Supervisors,

Subject: Reopen JFK Drive

I fully support bicyclist and pedestrian safety. That's why I am asking you to reopen JFK Drive to how it was before COVID. It is closed all Sundays and half of the Saturdays every year, with ample bike lines and pedestrian walkways each day of the week. We need to balance equity AND safety!

Stacey Bellis

Sent From Faith Schneider to the Board of Supervisors on 11/11/2021 12:33:35 AM

Dear Board of Supervisors,

Subject: Golden Gate Park

It's time for John F. Kennedy Drive to reopen. Golden Gate Park is a critical open space that everyone should be able to visit. I urge you to support JFK Drive returning to the conditions pre-COVID, with all roadways open to vehicle traffic and street closures on Sundays and some Saturdays as it was before

Faith Schneider

Sent From Sarah Bacon to the Board of Supervisors on 11/11/2021 12:33:31 AM

Dear Board of Supervisors,

Subject: Please reopen JFK Drive

I urge you to support returning John F. Kennedy Drive to its pre-COVID conditions, with all roadways open to vehicle traffic and street closures on Sundays, holidays, and some Saturdays. I haven't been able to enjoy Golden Gate Park with JFK Drive closed 24/7. Everyone should be able to access Golden Gate Park. We need your voice on this issue!

Sarah Bacon

Sent From Margaret Fawcett to the Board of Supervisors on 11/11/2021 12:33:16 AM

Dear Board of Supervisors,

Subject: JFK

The de Young museum serves not only the neighborhood surrounding it but SF, the State and the World. I have been a member of the Fine Arts Museum for some 50 years but do not live in the City. I remember the fight and settlement over closing JFK Drive permanently or only on holidays and weekends. That was a good solution/accommo-dation. It's expensive parking in the garage and now that I'm in my late 70s I notice that fact, arrive early and park on JFK Drive. Please reopen it for parking and not keep it closed. Thank you. The time for 'close first, ask questions later' is over. It is time to revert back to the compromise that was struck over a decade ago and restore access for all to Golden Gate Park.

Margaret Fawcett

Sent From Paul Simpson to the Board of Supervisors on 11/11/2021 12:33:03 AM

Dear Board of Supervisors,

Subject: JFK Drive

The 24/7 closure of JFK drive has left many others disabled people, seniors, people with children and Bay Area visitors unable to access Golden Gate Park and its institutions. The current closure is for those who live close enough, have the money to pay for parking, or are able bodied enough to travel on foot or bicycle. We need to go back to the compromise that was struck and reopen JFK as it was before the pandemic! JFK was never intended to be off limits to automobiles 7 days a week. Please do the right thing. As with many other senior citizens during the pandemic, we have all suffered enough.

Paul Simpson

Sent From Vivian Turner to the Board of Supervisors on 11/11/2021 12:32:40 AM

Dear Board of Supervisors,

Subject: Reopen JFK Drive

I fully support bicyclist and pedestrian safety. That's why I am asking you to reopen JFK Drive to how it was before COVID. It is closed all Sundays and half of the Saturdays every year, with ample bike lines and pedestrian walkways each day of the week. We need to balance equity AND safety!

Vivian Turner

Sent From Outi Kourula to the Board of Supervisors on 11/11/2021 12:32:03 AM

Dear Board of Supervisors,

Subject: JFK

Ableism and gatekeeping have no place in San Francisco. The current closure of JFK Drive is unfortunately both of those things. The time for 'close first, ask questions later' is over. It is time to revert back to the compromise that was struck over a decade ago and restore access for all to Golden Gate Park.

Outi Kourula

Sent From Beverly Dobrus to the Board of Supervisors on 11/11/2021 12:31:34 AM

Dear Board of Supervisors,

Subject: JFK Drive

The 24/7 closure of JFK drive has left many people unable to access Golden Gate Park and its institutions. The current closure is for those who live close enough, have the money to pay for parking, or are able bodied enough to travel on foot or bicycle. We need to go back to the compromise that was struck and reopen JFK as it was before the pandemic!

Beverly Dobrus

Sent From Frank Tom to the Board of Supervisors on 11/11/2021 12:31:25 AM

Dear Board of Supervisors,

Subject: Please reopen JFK Drive

I urge you to support returning John F. Kennedy Drive to its pre-COVID conditions, with all roadways open to vehicle traffic and street closures on Sundays, holidays, and some Saturdays. I haven't been able to enjoy Golden Gate Park with JFK Drive closed 24/7. Everyone should be able to access Golden Gate Park. We need your voice on this issue!

Frank Tom

Sent From Agnes Pon to the Board of Supervisors on 11/11/2021 12:31:00 AM

Dear Board of Supervisors,

Subject: JFK Drive

The 24/7 closure of JFK drive has left many people unable to access Golden Gate Park and its institutions. The current closure is for those who live close enough, have the money to pay for parking, or are able bodied enough to travel on foot or bicycle. We need to go back to the compromise that was struck and reopen JFK as it was before the pandemic!

Agnes Pon

Sent From Steven Hayashi to the Board of Supervisors on 11/11/2021 12:30:09 AM

Dear Board of Supervisors,

Subject: Support a JFK Drive compromise!

I support a Golden Gate Park that is accessible to everyone. We all agree that bicyclists and pedestrians should have access to Golden Gate Park, but we need to balance that with access for everyone else. I urge you to restore access to Golden Gate Park as it was before the pandemic.

Steven Hayashi

Sent From Lynne Hrad to the Board of Supervisors on 11/11/2021 12:29:53 AM

Dear Board of Supervisors,

Subject: Reopen JFK

As a member of the DeYoung & a disabled person not reopening JFK would take away some disabled parking spots. Some people can't afford the underground garage. JFK Drive should be reopened to the way it was before COVID.

Lynne Hrad

Sent From Adrienne Miller to the Board of Supervisors on 11/11/2021 12:28:34 AM

Dear Board of Supervisors,

Subject: Please reopen JFK Drive

I was born and raised in San Francisco but I'm now a disabled senior who often came to the museum. I urge you to support returning John F. Kennedy Drive to its pre-COVID conditions, with all roadways open to vehicle traffic and street closures on Sundays, holidays, and some Saturdays. I haven't been able to enjoy Golden Gate Park with JFK Drive closed 24/7. Everyone should be able to access Golden Gate Park. We need your voice on this issue!

Adrienne Miller

Sent From Nora Viglione to the Board of Supervisors on 11/11/2021 12:28:17 AM

Dear Board of Supervisors,

Subject: Support a JFK Drive compromise!

While I am no longer a San Francisco resident, I am a longtime member of both the De Young and Legion of Honor museums and a frequent visitor to San Francisco. I support a Golden Gate Park that is accessible to everyone. We all agree that bicyclists and pedestrians should have access to Golden Gate Park, but we need to balance that with access for everyone else. I urge you to restore access to Golden Gate Park as it was before the pandemic.

Nora Viglione

Sent From Hildebrando Romero to the Board of Supervisors on 11/11/2021 12:27:58 AM

Dear Board of Supervisors,

Subject: Please reopen JFK Drive

I urge you to support returning John F. Kennedy Drive to its pre-COVID conditions, with all roadways open to vehicle traffic and street closures on Sundays, holidays, and some Saturdays. I haven't been able to enjoy Golden Gate Park with JFK Drive closed 24/7. Everyone should be able to access Golden Gate Park. We need your voice on this issue!

Hildebrando Romero

Sent From Gerald Anderson to the Board of Supervisors on 11/11/2021 12:27:54 AM

Dear Board of Supervisors,

Subject: Reopen JFK Drive

I fully support bicyclist and pedestrian safety. That's why I am asking you to reopen JFK Drive to how it was before COVID. It is closed all Sundays and half of the Saturdays every year, with ample bike lines and pedestrian walkways each day of the week. We need to balance equity AND safety!

Gerald Anderson

Sent From Dee Miller to the Board of Supervisors on 11/11/2021 12:27:48 AM

Dear Board of Supervisors,

Subject: Please reopen JFK Drive

I urge you to support returning John F. Kennedy Drive to its pre-COVID conditions, with all roadways open to vehicle traffic and street closures on Sundays, holidays, and some Saturdays. I haven't been able to enjoy Golden Gate Park with JFK Drive closed 24/7. Everyone should be able to access Golden Gate Park. We need your voice on this issue!

Dee Miller

Sent From Catherine Chodorow to the Board of Supervisors on 11/11/2021 12:27:31 AM

Dear Board of Supervisors,

Subject: Golden Gate Park

All families from around the City deserve access to Golden Gate Park. We must reopen JFK Drive to make access to Golden Gate Park a reality. Not all can take public transportation or walk/bike to Golden Gate Park. Access isn't the same for everybody! JFK Drive should be open like it was pre-pandemic.

Catherine Chodorow

Sent From Bill Bloomfield to the Board of Supervisors on 11/11/2021 12:27:31 AM

Dear Board of Supervisors,

Subject: JFK Drive

Ableism and gatekeeping have no place in San Francisco. The current closure of JFK Drive is unfortunately both of those things. The time for 'close first, ask questions later' is over. It is time to revert back to the compromise that was struck over a decade ago and restore access for all to Golden Gate Park.

Bill Bloomfield

Sent From Katherine Alba to the Board of Supervisors on 11/11/2021 12:27:05 AM

Dear Board of Supervisors,

Subject: JFK

A compromise for John F. Kennedy Drive was reached in 2007 that allowed all users of Golden Gate Park to share the roads. It is time to reopen JFK Drive back to the way it was before COVID. The select few that are the most vocal are doing us all a disservice that want a reasonable compromise. Please reopen JFK Drive like it was before COVID!

Katherine Alba

Sent From Janet Archibald to the Board of Supervisors on 11/11/2021 12:26:40 AM

Dear Board of Supervisors,

Subject: Reopen JFK

San Franciscans of all ages and abilities love Golden Gate Park. We all need access to the Park! JFK Drive should be reopened to the way it was before COVID. Please reopen JFK Drive. It's not fair that I can no longer drive my 90 year old friend through Golden Gate Park. The parks belong to all of us, not just the physically fit bike riders & walkers.

Janet Archibald

Sent From Dave Leback to the Board of Supervisors on 11/11/2021 12:26:30 AM

Dear Board of Supervisors,

Subject: Support a JFK Drive compromise!

I support a Golden Gate Park that is accessible to everyone. We all agree that bicyclists and pedestrians should have access to Golden Gate Park, but we need to balance that with access for everyone else. I urge you to restore access to Golden Gate Park as it was before the pandemic.

Dave Leback

Sent From Maria Cruz to the Board of Supervisors on 11/11/2021 12:26:20 AM

Dear Board of Supervisors,

Subject: JFK Drive

The current closure of JFK Drive severely impacts people with disabilities, seniors, and communities not directly neighboring Golden Gate Park. As we emerge from COVID, it's time to reopen JFK Drive. Golden Gate Park belongs to the people of San Francisco, not just a few. I strongly encourage you to support JFK Drive returning to the conditions pre-COVID, with all roadways open to vehicle traffic and street closures on Sundays, holidays and Saturdays, 6 months of the year.

Maria Cruz

Sent From Marie Simpson to the Board of Supervisors on 11/11/2021 12:25:24 AM

Dear Board of Supervisors,

Subject: JFK

Ableism and gatekeeping have no place in San Francisco. The current closure of JFK Drive is unfortunately both of those things. The time for 'close first, ask questions later' is over. It is time to revert back to the compromise that was struck over a decade ago and restore access for all to Golden Gate Park.

Marie Simpson

Sent From Rich Conway to the Board of Supervisors on 11/11/2021 12:25:16 AM

Dear Board of Supervisors,

Subject: Please reopen JFK Drive

I urge you to support returning John F. Kennedy Drive to its pre-COVID conditions, with all roadways open to vehicle traffic and street closures on Sundays, holidays, and some Saturdays. I haven't been able to enjoy Golden Gate Park with JFK Drive closed 24/7. Everyone should be able to access Golden Gate Park. We need your voice on this issue!

Rich Conway

Sent From Kathleen Heng to the Board of Supervisors on 11/11/2021 12:24:44 AM

Dear Board of Supervisors,

Subject: JFK Drive

The current closure of JFK Drive severely impacts people with disabilities, seniors, and communities not directly neighboring Golden Gate Park. As we emerge from COVID, it's time to reopen JFK Drive. Golden Gate Park belongs to the people of San Francisco, not just a few. I strongly encourage you to support JFK Drive returning to the conditions pre-COVID, with all roadways open to vehicle traffic and street closures on Sundays, holidays and Saturdays, 6 months of the year.

Kathleen Heng

Sent From William Tetreault to the Board of Supervisors on 11/11/2021 12:24:41 AM

Dear Board of Supervisors,

Subject: JFK

Ableism and gatekeeping have no place in San Francisco. The current closure of JFK Drive is unfortunately both of those things. The time for 'close first, ask questions later' is over. It is time to revert back to the compromise that was struck over a decade ago and restore access for all to Golden Gate Park.

William Tetreault

Sent From Mary Conway to the Board of Supervisors on 11/11/2021 12:24:18 AM

Dear Board of Supervisors,

Subject: JFK Drive

The 24/7 closure of JFK drive has left many people unable to access Golden Gate Park and its institutions. The current closure is for those who live close enough, have the money to pay for parking, or are able bodied enough to travel on foot or bicycle. We need to go back to the compromise that was struck and reopen JFK as it was before the pandemic!

Mary Conway

Sent From Connor Mason to the Board of Supervisors on 11/11/2021 12:24:01 AM

Dear Board of Supervisors,

Subject: JFK Drive

The current closure of JFK Drive severely impacts people with disabilities, seniors, and communities not directly neighboring Golden Gate Park. As we emerge from COVID, it's time to reopen JFK Drive. Golden Gate Park belongs to the people of San Francisco, not just a few. I strongly encourage you to support JFK Drive returning to the conditions pre-COVID, with all roadways open to vehicle traffic and street closures on Sundays, holidays and Saturdays, 6 months of the year.

Connor Mason

Sent From Patricia Lynch to the Board of Supervisors on 11/11/2021 12:23:45 AM

Dear Board of Supervisors,

Subject: JFK Drive

The 24/7 closure of JFK drive has left many people unable to access Golden Gate Park and its institutions. The current closure is for those who live close enough, have the money to pay for parking, or are able bodied enough to travel on foot or bicycle. We need to go back to the compromise that was struck and reopen JFK as it was before the pandemic!

Patricia Lynch

Sent From Jorge L Rodriguez to the Board of Supervisors on 11/11/2021 12:23:01 AM

Dear Board of Supervisors,

Subject: Support a JFK Drive compromise!

I support a Golden Gate Park that is accessible to everyone. We all agree that bicyclists and pedestrians should have access to Golden Gate Park, but we need to balance that with access for everyone else. I urge you to restore access to Golden Gate Park as it was before the pandemic.

Jorge L Rodriguez

Sent From Pamela Casaudoumecq to the Board of Supervisors on 11/11/2021 12:22:59 AM

Dear Board of Supervisors,

Subject: JFK Drive

The 24/7 closure of JFK drive has left many people unable to access Golden Gate Park and its institutions. The current closure is for those who live close enough, have the money to pay for parking, or are able bodied enough to travel on foot or bicycle. We need to go back to the compromise that was struck and reopen JFK as it was before the pandemic!

Pamela Casaudoumecq

Sent From Diane Neuhaus to the Board of Supervisors on 11/11/2021 12:22:56 AM

Dear Board of Supervisors,

Subject: Golden Gate Park

All families from around the City deserve access to Golden Gate Park. We must reopen JFK Drive to make access to Golden Gate Park a reality. Not all can take public transportation or walk/bike to Golden Gate Park. Access isn't the same for everybody! JFK Drive should be open like it was pre-pandemic.

Diane Neuhaus

Sent From Jean Loo to the Board of Supervisors on 11/11/2021 12:22:43 AM

Dear Board of Supervisors,

Subject: Reopen JFK Drive

I fully support bicyclist and pedestrian safety. That's why I am asking you to reopen JFK Drive to how it was before COVID. It is closed all Sundays and half of the Saturdays every year, with ample bike lines and pedestrian walkways each day of the week. We need to balance equity AND safety!

Jean Loo

Sent From Judy Piccini to the Board of Supervisors on 11/11/2021 12:22:27 AM

Dear Board of Supervisors,

Subject: Golden Gate Park

Open JFK Drive! It's the reasonable thing to do. All families from around the City deserve access to Golden Gate Park. We must reopen JFK Drive to make access to Golden Gate Park a reality. Not all can take public transportation or walk/bike to Golden Gate Park. Access isn't the same for everybody! JFK Drive should be open like it was pre-pandemic.

Judy Piccini

Sent From rene sadrozinski to the Board of Supervisors on 11/11/2021 12:22:19 AM

Dear Board of Supervisors,

Subject: Reopen JFK Drive

I fully support bicyclist and pedestrian safety. That's why I am asking you to reopen JFK Drive to how it was before COVID. It is closed all Sundays and half of the Saturdays every year, with ample bike lanes and pedestrian walkways each day of the week. We need to balance equity AND safety!

rene sadrozinski

Sent From Lisa Herzstein to the Board of Supervisors on 11/11/2021 12:21:52 AM

Dear Board of Supervisors,

Subject: Please reopen JFK Drive

I urge you to support returning John F. Kennedy Drive to its pre-COVID conditions, with all roadways open to vehicle traffic and street closures on Sundays, holidays, and some Saturdays. I haven't been able to enjoy Golden Gate Park with JFK Drive closed 24/7. Everyone should be able to access Golden Gate Park. We need your voice on this issue!

Lisa Herzstein

Sent From Daniel Donovan to the Board of Supervisors on 11/11/2021 12:21:42 AM

Dear Board of Supervisors,

Subject: Reopen JFK

San Franciscans and guests of San Francisco of all ages and abilities love Golden Gate Park. We all need access to the Park! JFK Drive should be reopened to the way it was before COVID.

Daniel Donovan

Sent From Marge Dolan to the Board of Supervisors on 11/11/2021 12:21:39 AM

Dear Board of Supervisors,

Subject: JFK

A compromise for John F. Kennedy Drive was reached in 2007 that allowed all users of Golden Gate Park to share the roads. It is time to reopen JFK Drive back to the way it was before COVID. The select few that are the most vocal are doing us all a disservice that want a reasonable compromise. Please reopen JFK Drive like it was before COVID!

Marge Dolan

Sent From juliet KELLEY to the Board of Supervisors on 11/11/2021 12:21:39 AM

Dear Board of Supervisors,

Subject: Please reopen JFK Drive

I urge you to support returning John F. Kennedy Drive to its pre-COVID conditions, with all roadways open to vehicle traffic and street closures on Sundays, holidays, and some Saturdays. I haven't been able to enjoy Golden Gate Park with JFK Drive closed 24/7. Everyone should be able to access Golden Gate Park. We need your voice on this issue! It's way too expensive to park in the underground garage so I miss being able to park on the street by the museum.

juliet KELLEY

Sent From Joyce Martin to the Board of Supervisors on 11/11/2021 12:21:30 AM

Dear Board of Supervisors,

Subject: JFK

I agree that JFK Drive should open as suggested Ed by De Young officials. Ableism and gatekeeping have no place in San Francisco. The current closure of JFK Drive is unfortunately both of those things. The time for 'close first, ask questions later' is over. It is time to revert back to the compromise that was struck over a decade ago and restore access for all to Golden Gate Park.

Joyce Martin

Sent From Nina Kohn to the Board of Supervisors on 11/11/2021 12:21:27 AM

Dear Board of Supervisors,

Subject: Please reopen JFK Drive

I urge you to support returning John F. Kennedy Drive to its pre-COVID conditions, with all roadways open to vehicle traffic and street closures on Sundays, holidays, and some Saturdays. I haven't been able to enjoy Golden Gate Park with JFK Drive closed 24/7. Everyone should be able to access Golden Gate Park. We need your voice on this issue!

Nina Kohn

Sent From Mary Barker to the Board of Supervisors on 11/11/2021 12:21:08 AM

Dear Board of Supervisors,

Subject: Reopen JFK Drive

I fully support bicyclist and pedestrian safety. That's why I am asking you to reopen JFK Drive to how it was before COVID. It is closed all Sundays and half of the Saturdays every year, with ample bike lines and pedestrian walkways each day of the week. We need to balance equity AND safety!

Mary Barker

Sent From Diane Luders to the Board of Supervisors on 11/11/2021 12:21:07 AM

Dear Board of Supervisors,

Subject: JFK

Ableism and gatekeeping have no place in San Francisco. The current closure of JFK Drive is unfortunately both of those things. The time for 'close first, ask questions later' is over. It is time to revert back to the compromise that was struck over a decade ago and restore access for all to Golden Gate Park.

Diane Luders

Sent From Millie Vence to the Board of Supervisors on 11/11/2021 12:21:04 AM

Dear Board of Supervisors,

Subject: Please reopen JFK Drive

I urge you to support returning John F. Kennedy Drive to its pre-COVID conditions, with all roadways open to vehicle traffic and street closures on Sundays, holidays, and some Saturdays. I haven't been able to enjoy Golden Gate Park with JFK Drive closed 24/7. Everyone should be able to access Golden Gate Park. We need your voice on this issue!

Millie Vence

Sent From Marian Wolff to the Board of Supervisors on 11/11/2021 12:20:55 AM

Dear Board of Supervisors,

Subject: JFK

Ableism and gatekeeping have no place in San Francisco. The current closure of JFK Drive is unfortunately both of those things. The time for 'close first, ask questions later' is over. It is time to revert back to the compromise that was struck over a decade ago and restore access for all to Golden Gate Park.

Marian Wolff

Sent From Cynthia Badiey to the Board of Supervisors on 11/11/2021 12:20:28 AM

Dear Board of Supervisors,

Subject: JFK

Ableism and gatekeeping have no place in San Francisco. The current closure of JFK Drive is unfortunately both of those things. The time for 'close first, ask questions later' is over. It is time to revert back to the compromise that was struck over a decade ago and restore access for all to Golden Gate Park. Thank you!

Cynthia Badiey

Sent From Elizabeth Flatbush to the Board of Supervisors on 11/11/2021 12:19:35 AM

Dear Board of Supervisors,

Subject: Support a JFK Drive compromise!

I support a Golden Gate Park that is accessible to everyone. We all agree that bicyclists and pedestrians should have access to Golden Gate Park, but we need to balance that with access for everyone else. I urge you to restore access to Golden Gate Park as it was before the pandemic.

Elizabeth Flatbush

Sent From Lisa Cortese to the Board of Supervisors on 11/11/2021 12:19:29 AM

Dear Board of Supervisors,

Subject: JFK

A compromise for John F. Kennedy Drive was reached in 2007 that allowed all users of Golden Gate Park to share the roads. It is time to reopen JFK Drive back to the way it was before COVID. The select few that are the most vocal are doing us all a disservice that want a reasonable compromise. Please reopen JFK Drive like it was before COVID!

Lisa Cortese

Sent From Marianne Cutter to the Board of Supervisors on 11/11/2021 12:19:24 AM

Dear Board of Supervisors,

Subject: Reopen JFK Drive

I fully support bicyclist and pedestrian safety. That's why I am asking you to reopen JFK Drive to how it was before COVID. It is closed all Sundays and half of the Saturdays every year, with ample bike lines and pedestrian walkways each day of the week. We need to balance equity AND safety!

Marianne Cutter

Sent From frances lee to the Board of Supervisors on 11/11/2021 12:19:23 AM

Dear Board of Supervisors,

Subject: Please reopen JFK Drive

I urge you to support returning John F. Kennedy Drive to its pre-COVID conditions, with all roadways open to vehicle traffic and street closures on Sundays, holidays, and some Saturdays. I haven't been able to enjoy Golden Gate Park with JFK Drive closed 24/7. Everyone should be able to access Golden Gate Park. We need your voice on this issue!

frances lee

Sent From Gerald Asher to the Board of Supervisors on 11/11/2021 12:19:15 AM

Dear Board of Supervisors,

Subject: JFK Drive

The 24/7 closure of JFK drive has left many people unable to access Golden Gate Park and its institutions. The current closure is for those who live close enough, have the money to pay for parking, or are able bodied enough to travel on foot or bicycle. We need to go back to the compromise that was struck and reopen JFK as it was before the pandemic!

Gerald Asher

Sent From Robert Lockhart to the Board of Supervisors on 11/11/2021 12:18:54 AM

Dear Board of Supervisors,

Subject: JFK Drive

The 24/7 closure of JFK drive has left many people unable to access Golden Gate Park and its institutions. The current closure is for those who live close enough, have the money to pay for parking, or are able bodied enough to travel on foot or bicycle. We need to go back to the compromise that was struck and reopen JFK as it was before the pandemic!

Robert Lockhart

Sent From Linda Kosut Lyon to the Board of Supervisors on 11/11/2021 12:18:46 AM

Dear Board of Supervisors,

Subject: Support a JFK Drive compromise!

I support a Golden Gate Park that is accessible to everyone. We all agree that bicyclists and pedestrians should have access to Golden Gate Park, but we need to balance that with access for everyone else. I urge you to restore access to Golden Gate Park as it was before the pandemic.

Linda Kosut Lyon

Sent From Jeff Pearl to the Board of Supervisors on 11/11/2021 12:18:39 AM

Dear Board of Supervisors,

Subject: Golden Gate Park

It's time for John F. Kennedy Drive to reopen. Golden Gate Park is a critical open space that everyone should be able to visit. I urge you to support JFK Drive returning to the conditions pre-COVID, with all roadways open to vehicle traffic and street closures on Sundays and some Saturdays as it was before. Thank you for considering this correct action for all visitors to San Francisco. Jeff Pearl, Born and raised in S.F. :)

Jeff Pearl

Sent From Sheryl Krajewski to the Board of Supervisors on 11/11/2021 12:18:22 AM

Dear Board of Supervisors,

Subject: JFK

A compromise for John F. Kennedy Drive was reached in 2007 that allowed all users of Golden Gate Park to share the roads. It is time to reopen JFK Drive back to the way it was before COVID. The select few that are the most vocal are doing us all a disservice that want a reasonable compromise. Please reopen JFK Drive like it was before COVID!

Sheryl Krajewski

Sent From Darcy Cohn to the Board of Supervisors on 11/11/2021 12:18:18 AM

Dear Board of Supervisors,

Subject: Reopen JFK

San Franciscans of all ages and abilities love Golden Gate Park. We all need access to the Park! JFK Drive should be reopened to the way it was before COVID. My feeling is that the best compromise would be to keep JFK Drive closed on weekends & open during week. Also the traffic is a nightmare during weekday rush hours in am & pm on all the surrounding streets. There is no gd reason to keep JFK closed during the week.

Darcy Cohn

Sent From Carol Farrant to the Board of Supervisors on 11/11/2021 12:18:17 AM

Dear Board of Supervisors,

Subject: Reopen JFK

San Franciscans of all ages and abilities love Golden Gate Park. We all need access to the Park! JFK Drive should be reopened to the way it was before COVID.

Carol Farrant

Sent From Carol Brownson to the Board of Supervisors on 11/11/2021 12:17:56 AM

Dear Board of Supervisors,

Subject: Don't Reopen JFK Drive

I fully support bicyclist and pedestrian safety. That's why I am asking you NOT to reopen JFK Drive to how it was before COVID. There is fantastic disabled access to the Museum through the parking garage. Please continue to leave disabled people safe from cars on JDK Drive. Thank you.

Carol Brownson

Sent From Barbara Squires to the Board of Supervisors on 11/11/2021 12:17:50 AM

Dear Board of Supervisors,

Subject: Reopen JFK Drive

I fully support bicyclist and pedestrian safety. That's why I am asking you to reopen JFK Drive to how it was before COVID. It is closed all Sundays and half of the Saturdays every year, with ample bike lines and pedestrian walkways each day of the week. We need to balance equity AND safety!

Barbara Squires

Sent From Diana and Ted Jorgensen to the Board of Supervisors on 11/11/2021 12:17:46 AM

Dear Board of Supervisors,

Subject: Golden Gate Park

All families from around the City deserve access to Golden Gate Park. We must reopen JFK Drive to make access to Golden Gate Park a reality. Not all can take public transportation or walk/bike to Golden Gate Park. Access isn't the same for everybody! JFK Drive should be open like it was pre-pandemic.

Diana and Ted Jorgensen

Sent From Lillian Valle to the Board of Supervisors on 11/11/2021 12:17:41 AM

Dear Board of Supervisors,

Subject: JFK

Ableism and gatekeeping have no place in San Francisco. The current closure of JFK Drive is unfortunately both of those things. The time for 'close first, ask questions later' is over. It is time to revert back to the compromise that was struck over a decade ago and restore access for all to Golden Gate Park.

Lillian Valle

Sent From Joanne Landon to the Board of Supervisors on 11/11/2021 12:17:37 AM

Dear Board of Supervisors,

Subject: JFK

Ableism and gatekeeping have no place in San Francisco. The current closure of JFK Drive is unfortunately both of those things. The time for 'close first, ask questions later' is over. It is time to revert back to the compromise that was struck over a decade ago and restore access for all to Golden Gate Park.

Joanne Landon

Sent From LAURENE McCLAIN to the Board of Supervisors on 11/11/2021 12:17:25 AM

Dear Board of Supervisors,

Subject: Reopen JFK Drive

I fully support bicyclist and pedestrian safety. That's why I am asking you to reopen JFK Drive to how it was before COVID. It is closed all Sundays and half of the Saturdays every year, with ample bike lines and pedestrian walkways each day of the week. We need to balance equity AND safety!

LAURENE McCLAIN

Sent From Louise Castro to the Board of Supervisors on 11/11/2021 12:17:19 AM

Dear Board of Supervisors,

Subject: Reopen JFK Drive

By keeping JFK Drive closed you're excluding handicapped people and most of the elderly entrance to the de Young. Can't something be worked out to provide access?

Louise Castro

Sent From Kelly Barbieri to the Board of Supervisors on 11/11/2021 12:17:01 AM

Dear Board of Supervisors,

Subject: JFK Drive

The 24/7 closure of JFK drive has left many people unable to access Golden Gate Park and its institutions. The current closure is for those who live close enough, have the money to pay for parking, or are able bodied enough to travel on foot or bicycle. We need to go back to the compromise that was struck and reopen JFK as it was before the pandemic!

Kelly Barbieri

Sent From SANDI BOHNER to the Board of Supervisors on 11/11/2021 12:16:50 AM

Dear Board of Supervisors,

Subject: JFK Drive

The current closure of JFK Drive severely impacts people with disabilities, seniors, and communities not directly neighboring Golden Gate Park. As we emerge from COVID, it's time to reopen JFK Drive. Golden Gate Park belongs to the people of San Francisco, not just a few. I strongly encourage you to support JFK Drive returning to the conditions pre-COVID, with all roadways open to vehicle traffic and street closures on Sundays, holidays and Saturdays, 6 months of the year.

SANDI BOHNER

Sent From Martha Walters to the Board of Supervisors on 11/11/2021 12:16:42 AM

Dear Board of Supervisors,

Subject: Golden Gate Park

It's time for John F. Kennedy Drive to reopen. Golden Gate Park is a critical open space that everyone should be able to visit. I urge you to support JFK Drive returning to the conditions pre-COVID, with all roadways open to vehicle traffic and street closures on Sundays and some Saturdays as it was before

Martha Walters

Sent From Patricia Manger to the Board of Supervisors on 11/11/2021 12:16:39 AM

Dear Board of Supervisors,

Subject: Golden Gate Park

It's time for John F. Kennedy Drive to reopen. Golden Gate Park is a critical open space that everyone should be able to visit. I urge you to support JFK Drive returning to the conditions pre-COVID, with all roadways open to vehicle traffic and street closures on Sundays and some Saturdays as it was before

Patricia Manger

Sent From Nancy Murray to the Board of Supervisors on 11/11/2021 12:16:25 AM

Dear Board of Supervisors,

Subject: Support a JFK Drive compromise!

I support a Golden Gate Park that is accessible to everyone. We all agree that bicyclists and pedestrians should have access to Golden Gate Park, but we need to balance that with access for everyone else. I urge you to restore access to Golden Gate Park as it was before the pandemic.

Nancy Murray

Sent From Tempe Javitz to the Board of Supervisors on 11/11/2021 12:16:22 AM

Dear Board of Supervisors,

Subject: Support a JFK Drive compromise!

I support a Golden Gate Park that is accessible to everyone. We all agree that bicyclists and pedestrians should have access to Golden Gate Park, but we need to balance that with access for everyone else. I urge you to restore access to Golden Gate Park as it was before the pandemic.

Tempe Javitz

Sent From Aileen Hessel94301 to the Board of Supervisors on 11/11/2021 12:16:19 AM

Dear Board of Supervisors,

Subject: Golden Gate Park

It's time for John F. Kennedy Drive to reopen. Golden Gate Park is a critical open space that everyone should be able to visit. I urge you to support JFK Drive returning to the conditions pre-COVID, with all roadways open to vehicle traffic and street closures on Sundays and some Saturdays as it was before

Aileen Hessel94301

Sent From Joyce Appelbaum to the Board of Supervisors on 11/11/2021 12:15:44 AM

Dear Board of Supervisors,

Subject: Golden Gate Park

All families from around the City deserve access to Golden Gate Park. We must reopen JFK Drive to make access to Golden Gate Park a reality. Not all can take public transportation or walk/bike to Golden Gate Park. Access isn't the same for everybody! JFK Drive should be open like it was pre-pandemic.

Joyce Appelbaum

Sent From Cynthia Samson to the Board of Supervisors on 11/11/2021 12:15:32 AM

Dear Board of Supervisors,

Subject: JFK Drive

The current closure of JFK Drive severely impacts people with disabilities, seniors, and communities not directly neighboring Golden Gate Park. As we emerge from COVID, it's time to reopen JFK Drive. Golden Gate Park belongs to the people of San Francisco, not just a few. I strongly encourage you to support JFK Drive returning to the conditions pre-COVID, with all roadways open to vehicle traffic and street closures on Sundays, holidays and Saturdays, 6 months of the year.

Cynthia Samson

Sent From Carol Fox to the Board of Supervisors on 11/11/2021 12:15:12 AM

Dear Board of Supervisors,

Subject: JFK

Ableism and gatekeeping have no place in San Francisco. The current closure of JFK Drive is unfortunately both of those things. The time for 'close first, ask questions later' is over. It is time to revert back to the compromise that was struck over a decade ago and restore access for all to Golden Gate Park.

Carol Fox

Sent From Gloria Donohue to the Board of Supervisors on 11/11/2021 12:14:38 AM

Dear Board of Supervisors,

Subject: Please reopen JFK Drive

I urge you to support returning John F. Kennedy Drive to its pre-COVID conditions, with all roadways open to vehicle traffic and street closures on Sundays, holidays, and some Saturdays. I haven't been able to enjoy Golden Gate Park with JFK Drive closed 24/7. Everyone should be able to access Golden Gate Park. This closure particularly impacts the elderly and those with mobility difficulty. We need your voice on this issue!

Gloria Donohue

Sent From Wendy Gilmore to the Board of Supervisors on 11/11/2021 12:14:30 AM

Dear Board of Supervisors,

Subject: JFK Drive

I am a person with mobility issues. The current closure of JFK Drive severely impacts people with disabilities, seniors, and communities not directly neighboring Golden Gate Park. As we emerge from COVID, it's time to reopen JFK Drive. Golden Gate Park belongs to the people of San Francisco, not just a few. I strongly encourage you to support JFK Drive returning to the conditions pre-COVID, with all roadways open to vehicle traffic and street closures on Sundays, holidays and Saturdays, 6 months of the year.

Wendy Gilmore

Sent From Anastasia Ferratti to the Board of Supervisors on 11/11/2021 12:14:19 AM

Dear Board of Supervisors,

Subject: Support a JFK Drive compromise!

I support a Golden Gate Park that is accessible to everyone. We all agree that bicyclists and pedestrians should have access to Golden Gate Park, but we need to balance that with access for everyone else. I urge you to restore access to Golden Gate Park as it was before the pandemic.

Anastasia Ferratti

Sent From Anne Henderson to the Board of Supervisors on 11/11/2021 12:14:16 AM

Dear Board of Supervisors,

Subject: Please reopen JFK Drive

I urge you to support returning John F. Kennedy Drive to its pre-COVID conditions, with all roadways open to vehicle traffic and street closures on Sundays, holidays, and some Saturdays. I haven't been able to enjoy Golden Gate Park with JFK Drive closed 24/7. Everyone should be able to access Golden Gate Park. We need your voice on this issue!

Anne Henderson

Sent From Rachel Makool to the Board of Supervisors on 11/11/2021 12:14:04 AM

Dear Board of Supervisors,

Subject: Golden Gate Park

It's time for John F. Kennedy Drive to reopen. Golden Gate Park is a critical open space that everyone should be able to visit. I urge you to support JFK Drive returning to the conditions pre-COVID, with all roadways open to vehicle traffic and street closures on Sundays and some Saturdays as it was before

Rachel Makool

Sent From Mary Mulvey to the Board of Supervisors on 11/11/2021 12:14:00 AM

Dear Board of Supervisors,

Subject: Golden Gate Park

It's time for John F. Kennedy Drive to reopen. Golden Gate Park is a critical open space that everyone should be able to visit. I urge you to support JFK Drive returning to the conditions pre-COVID, with all roadways open to vehicle traffic and street closures on Sundays and some Saturdays as it was before

Mary Mulvey

Sent From Robert Glynn to the Board of Supervisors on 11/11/2021 12:13:54 AM

Dear Board of Supervisors,

Subject: Golden Gate Park

It's time for John F. Kennedy Drive to reopen. Golden Gate Park is a critical open space that everyone should be able to visit. I urge you to support JFK Drive returning to the conditions pre-COVID, with all roadways open to vehicle traffic and street closures on Sundays and some Saturdays as it was before

Robert Glynn

Sent From Kathy Holly to the Board of Supervisors on 11/11/2021 12:13:25 AM

Dear Board of Supervisors,

Subject: Reopen JFK

San Franciscans of all ages and abilities love Golden Gate Park. We all need access to the Park! JFK Drive should be reopened to the way it was before COVID.

Kathy Holly

Sent From Beth Goldstein to the Board of Supervisors on 11/11/2021 12:13:14 AM

Dear Board of Supervisors,

Subject: Support a JFK Drive compromise!

I support a Golden Gate Park that is accessible to everyone. We all agree that bicyclists and pedestrians should have access to Golden Gate Park, but we need to balance that with access for everyone else. I urge you to restore access to Golden Gate Park as it was before the pandemic.

Beth Goldstein

Sent From Lynn Van Dyke to the Board of Supervisors on 11/11/2021 12:13:02 AM

Dear Board of Supervisors,

Subject: JFK Drive

The 24/7 closure of JFK drive has left many people unable to access Golden Gate Park and its institutions. The current closure is for those who live close enough, have the money to pay for parking, or are able bodied enough to travel on foot or bicycle. We need to go back to the compromise that was struck and reopen JFK as it was before the pandemic!

Lynn Van Dyke

Sent From Lori Nord to the Board of Supervisors on 11/11/2021 12:12:57 AM

Dear Board of Supervisors,

Subject: Reopen JFK

San Franciscans of all ages and abilities love Golden Gate Park. We all need access to the Park! JFK Drive should be reopened to the way it was before COVID.

Lori Nord

Sent From Sindhura Kodali to the Board of Supervisors on 11/11/2021 12:12:51 AM

Dear Board of Supervisors,

Subject: Please reopen JFK Drive

I urge you to support returning John F. Kennedy Drive to its pre-COVID conditions, with all roadways open to vehicle traffic and street closures on Sundays, holidays, and some Saturdays. I haven't been able to enjoy Golden Gate Park with JFK Drive closed 24/7. Everyone should be able to access Golden Gate Park. We need your voice on this issue!

Sindhura Kodali

Sent From Mary Handelin to the Board of Supervisors on 11/11/2021 12:12:51 AM

Dear Board of Supervisors,

Subject: Golden Gate Park

All families from around the City deserve access to Golden Gate Park. We must reopen JFK Drive to make access to Golden Gate Park a reality. Not all can take public transportation or walk/bike to Golden Gate Park. Access isn't the same for everybody! JFK Drive should be open like it was pre-pandemic.

Mary Handelin

Sent From John Urbanik to the Board of Supervisors on 11/11/2021 12:12:48 AM

Dear Board of Supervisors,

Subject: Golden Gate Park

All families from around the City deserve access to Golden Gate Park. We must reopen JFK Drive to make access to Golden Gate Park a reality. Not all can take public transportation or walk/bike to Golden Gate Park. Access isn't the same for everybody! JFK Drive should be open like it was pre-pandemic.

John Urbanik

Sent From Grant Barringer to the Board of Supervisors on 11/11/2021 12:12:41 AM

Dear Board of Supervisors,

Subject: Support a JFK Drive compromise!

I support a Golden Gate Park that is accessible to everyone. We all agree that bicyclists and pedestrians should have access to Golden Gate Park, but we need to balance that with access for everyone else. I urge you to restore access to Golden Gate Park as it was before the pandemic. Creating equitable opportunity at art institutions for those that are disabled is imperative, especially after so many months of isolation, the effects of which disproportionately impact people who are disabled.

Grant Barringer

Sent From Joel Altman to the Board of Supervisors on 11/11/2021 12:12:27 AM

Dear Board of Supervisors,

Subject: JFK Drive

The current closure of JFK Drive severely impacts people with disabilities, seniors, and communities not directly neighboring Golden Gate Park. There is a larger demographic that is prevented from attending the de Young Museum and the Academy of Sciences due to the elimination of free parking on Kennedy Drive. Don't privilege local residents. These institutions are for ALL VISITORS! To say nothing of the salaried people and volunteers who work there. As we emerge from COVID, it's time to reopen JFK Drive. Golden Gate Park belongs to the people of San Francisco, not just a few. I strongly encourage you to support JFK Drive returning to the conditions pre-COVID, with all roadways open to vehicle traffic and street closures on Sundays, holidays and Saturdays, 6 months of the year.

Joel Altman

Sent From Kathryn Hobart to the Board of Supervisors on 11/11/2021 12:12:14 AM

Dear Board of Supervisors,

Subject: Please reopen JFK Drive

I urge you to support returning John F. Kennedy Drive to its pre-COVID conditions, with all roadways open to vehicle traffic and street closures on Sundays, holidays, and some Saturdays. I haven't been able to enjoy Golden Gate Park with JFK Drive closed 24/7. Everyone should be able to access Golden Gate Park. We need your voice on this issue!

Kathryn Hobart

Sent From Megan Griffith to the Board of Supervisors on 11/11/2021 12:12:07 AM

Dear Board of Supervisors,

Subject: Golden Gate Park

All families from around the City deserve access to Golden Gate Park. We must reopen JFK Drive to make access to Golden Gate Park a reality. Not all can take public transportation or walk/bike to Golden Gate Park. Access isn't the same for everybody! JFK Drive should be open like it was pre-pandemic.

Megan Griffith

Sent From Luann Sankey to the Board of Supervisors on 11/11/2021 12:12:04 AM

Dear Board of Supervisors,

Subject: Golden Gate Park

All families from around the City deserve access to Golden Gate Park. We must reopen JFK Drive to make access to Golden Gate Park a reality. Not all can take public transportation or walk/bike to Golden Gate Park. Access isn't the same for everybody! JFK Drive should be open like it was pre-pandemic.

Luann Sankey

Sent From Jeri Lucia-Johnson to the Board of Supervisors on 11/11/2021 12:12:04 AM

Dear Board of Supervisors,

Subject: Please rPlease reopen FK Driveive

I urge you to support returning John F. Kennedy Drive to its pre-COVID conditions, with all roadways open to vehicle traffic and street closures on Sundays, holidays, and some Saturdays. I haven't been able to enjoy Golden Gate Park with JFK Drive closed 24/7. Everyone should be able to access Golden Gate Park. We need your voice on this issue! I'm a senior and makes it difficult to find a place to park close by to visit the museums as often as I would like to ...

Jeri Lucia-Johnson

Sent From Rick Waterman to the Board of Supervisors on 11/11/2021 12:11:57 AM

Dear Board of Supervisors,

Subject: Reopen JFK Drive

I fully support bicyclist and pedestrian safety. That's why I am asking you to reopen JFK Drive to how it was before COVID. It used to be closed all Sundays and half of the Saturdays every year, with ample bike lanes and pedestrian walkways each day of the week. We need to balance equity AND safety! The proposed permanent closure to automobiles would be a devastating blow to people like myself with mobility impairments. We would continue to be unable to visit our beloved museum and be deprived on this cultural treasure, just as we have been deprived during the prolonged COVID-related closure to automobiles. PLEASE be sensitive to the physical limitations of disabled people, and PLEASE restore JFK drive to its pre-pandemic configuration so that automobiles can make it possible for people like me to visit the museum.

Rick Waterman

Sent From Gwyneth Perrier to the Board of Supervisors on 11/11/2021 12:11:52 AM

Dear Board of Supervisors,

Subject: Reopen JFK

San Franciscans of all ages and abilities love Golden Gate Park. We all need access to the Park! JFK Drive should be reopened to the way it was before COVID.

Gwyneth Perrier

Sent From Jim Nixon to the Board of Supervisors on 11/11/2021 12:11:49 AM

Dear Board of Supervisors,

Subject: Reopen JFK

San Franciscans of all ages and abilities love Golden Gate Park. We all need access to the Park! JFK Drive should be reopened to the way it was before COVID.

Jim Nixon

Sent From Emily Sellers to the Board of Supervisors on 11/11/2021 12:11:35 AM

Dear Board of Supervisors,

Subject: JFK Drive

The 24/7 closure of JFK drive has left many people unable to access Golden Gate Park and its institutions. The current closure is for those who live close enough, have the money to pay for parking, or are able bodied enough to travel on foot or bicycle. We need to go back to the compromise that was struck and reopen JFK as it was before the pandemic!

Emily Sellers

Sent From Elynor Schppel to the Board of Supervisors on 11/11/2021 12:11:33 AM

Dear Board of Supervisors,

Subject: JFK

A compromise for John F. Kennedy Drive was reached in 2007 that allowed all users of Golden Gate Park to share the roads. It is time to reopen JFK Drive back to the way it was before COVID. The select few that are the most vocal are doing us all a disservice that want a reasonable compromise. Please reopen JFK Drive like it was before COVID!

Elynor Schppel

Sent From phyllis perso to the Board of Supervisors on 11/11/2021 12:11:06 AM

Dear Board of Supervisors,

Subject: Golden Gate Park

All families from around the City deserve access to Golden Gate Park. We must reopen JFK Drive to make access to Golden Gate Park a reality. Not all can take public transportation or walk/bike to Golden Gate Park. Access isn't the same for everybody! JFK Drive should be open like it was pre-pandemic.

phyllis perso

Sent From Gail Urbanik to the Board of Supervisors on 11/11/2021 12:10:41 AM

Dear Board of Supervisors,

Subject: Support a JFK Drive compromise!

I support a Golden Gate Park that is accessible to everyone. We all agree that bicyclists and pedestrians should have access to Golden Gate Park, but we need to balance that with access for everyone else. I urge you to restore access to Golden Gate Park as it was before the pandemic.

Gail Urbanik

Sent From Alex Terry to the Board of Supervisors on 11/11/2021 12:10:22 AM

Dear Board of Supervisors,

Subject: Reopen JFK Drive

I fully support bicyclist and pedestrian safety. That's why I am asking you to reopen JFK Drive to how it was before COVID. It is closed all Sundays and half of the Saturdays every year, with ample bike lines and pedestrian walkways each day of the week. We need to balance equity AND safety!

Alex Terry

Sent From Sofia Hudson to the Board of Supervisors on 11/11/2021 12:10:18 AM

Dear Board of Supervisors,

Subject: JFK Drive

The 24/7 closure of JFK drive has left many people unable to access Golden Gate Park and its institutions. The current closure is for those who live close enough, have the money to pay for parking, or are able bodied enough to travel on foot or bicycle. We need to go back to the compromise that was struck and reopen JFK as it was before the pandemic!

Sofia Hudson

Sent From Diane Miller to the Board of Supervisors on 11/11/2021 12:09:51 AM

Dear Board of Supervisors,

Subject: Support a JFK Drive compromise!

I support a Golden Gate Park that is accessible to everyone. We all agree that bicyclists and pedestrians should have access to Golden Gate Park, but we need to balance that with access for everyone else. I urge you to restore access to Golden Gate Park as it was before the pandemic.

Diane Miller

Sent From Martha Parker to the Board of Supervisors on 11/11/2021 12:09:26 AM

Dear Board of Supervisors,

Subject: Please reopen JFK Drive

I urge you to support returning John F. Kennedy Drive to its pre-COVID conditions, with all roadways open to vehicle traffic and street closures on Sundays, holidays, and some Saturdays. I haven't been able to enjoy Golden Gate Park with JFK Drive closed 24/7. Everyone should be able to access Golden Gate Park. We need your voice on this issue!

Martha Parker

Sent From Monteser Kohn to the Board of Supervisors on 11/11/2021 12:09:16 AM

Dear Board of Supervisors,

Subject: Reopen JFK

San Franciscans of all ages and abilities love Golden Gate Park. We all need access to the Park! JFK Drive should be reopened to the way it was before COVID. This is particularly true for us seniors who are not going to be able to safely take public transit in the foreseeable future, and who need to save their walking energy for when they arrive rather for getting there.

Monteser Kohn

Sent From Karen Basting to the Board of Supervisors on 11/11/2021 12:09:02 AM

Dear Board of Supervisors,

Subject: Support a JFK Drive compromise!

I support a Golden Gate Park that is accessible to everyone. We all agree that bicyclists and pedestrians should have access to Golden Gate Park, but we need to balance that with access for everyone else, including seniors, young children and those with disabilities who need to have equal access, closer to the museums and sights. Closing the streets permanently results in extreme disadvantages to many of the population that support the facilities in Golden Gate Park. I urge you to restore access to Golden Gate Park as it was before the pandemic.

Karen Basting

Sent From Bonnie McMechen to the Board of Supervisors on 11/11/2021 12:08:50 AM

Dear Board of Supervisors,

Subject: Please reopen JFK Drive

I urge you to support returning John F. Kennedy Drive to its pre-COVID conditions, with all roadways open to vehicle traffic and street closures on Sundays, holidays, and some Saturdays. I haven't been able to enjoy Golden Gate Park with JFK Drive closed 24/7. Everyone should be able to access Golden Gate Park. We need your voice on this issue!

Bonnie McMechen

Sent From Dave Erigero to the Board of Supervisors on 11/11/2021 12:08:49 AM

Dear Board of Supervisors,

Subject: Golden Gate Park

All families from around the City deserve access to Golden Gate Park. We must reopen JFK Drive to make access to Golden Gate Park a reality. Not all can take public transportation or walk/bike to Golden Gate Park. Access isn't the same for everybody! JFK Drive should be open like it was pre-pandemic.

Dave Erigero

Sent From Connie Hall to the Board of Supervisors on 11/11/2021 12:08:41 AM

Dear Board of Supervisors,

Subject: JFK

A compromise for John F. Kennedy Drive was reached in 2007 that allowed all users of Golden Gate Park to share the roads. It is time to reopen JFK Drive back to the way it was before COVID. The select few that are the most vocal are doing us all a disservice that want a reasonable compromise. Please reopen JFK Drive like it was before COVID!

Connie Hall

Sent From Elaine Kofman to the Board of Supervisors on 11/11/2021 12:08:38 AM

Dear Board of Supervisors,

Subject: JFK Drive

The current closure of JFK Drive severely impacts people with disabilities, seniors, and communities not directly neighboring Golden Gate Park. As we emerge from COVID, it's time to reopen JFK Drive. Golden Gate Park belongs to the people of San Francisco, not just a few. I strongly encourage you to support JFK Drive returning to the conditions pre-COVID, with all roadways open to vehicle traffic and street closures on Sundays, holidays and Saturdays, 6 months of the year.

Elaine Kofman

Sent From Marlene Levenson to the Board of Supervisors on 11/11/2021 12:08:07 AM

Dear Board of Supervisors,

Subject: Golden Gate Park

All families from around the City deserve access to Golden Gate Park. We must reopen JFK Drive to make access to Golden Gate Park a reality. Not all can take public transportation or walk/bike to Golden Gate Park. Access isn't the same for everybody! JFK Drive should be open like it was pre-pandemic.

Marlene Levenson

Sent From Rita Da Luz to the Board of Supervisors on 11/11/2021 12:07:58 AM

Dear Board of Supervisors,

Subject: Reopen JFK Drive

I fully support bicyclist and pedestrian safety. That's why I am asking you to reopen JFK Drive to how it was before COVID. It is closed all Sundays and half of the Saturdays every year, with ample bike lines and pedestrian walkways each day of the week. We need to balance equity AND safety!

Rita Da Luz

Sent From Cezanne Tocchini to the Board of Supervisors on 11/11/2021 12:07:45 AM

Dear Board of Supervisors,

Subject: Support a JFK Drive compromise!

I support a Golden Gate Park that is accessible to everyone. We all agree that bicyclists and pedestrians should have access to Golden Gate Park, but we need to balance that with access for everyone else. I urge you to restore access to Golden Gate Park as it was before the pandemic.

Cezanne Tocchini

Sent From Marilyn Morgan to the Board of Supervisors on 11/11/2021 12:07:34 AM

Dear Board of Supervisors,

Subject: JFK Drive

The current closure of JFK Drive severely impacts people with disabilities, seniors, and communities not directly neighboring Golden Gate Park. As we emerge from COVID, it's time to reopen JFK Drive. Golden Gate Park belongs to the people of San Francisco, not just a few. I strongly encourage you to support JFK Drive returning to the conditions pre-COVID, with all roadways open to vehicle traffic and street closures on Sundays, holidays and Saturdays, 6 months of the year.

Marilyn Morgan

Sent From Andre Louis to the Board of Supervisors on 11/11/2021 12:07:31 AM

Dear Board of Supervisors,

Subject: JFK Drive

The 24/7 closure of JFK drive has left many people unable to access Golden Gate Park and its institutions. The current closure is for those who live close enough, have the money to pay for parking, or are able bodied enough to travel on foot or bicycle. We need to go back to the compromise that was struck and reopen JFK as it was before the pandemic!

Andre Louis

Sent From Susan Fleming to the Board of Supervisors on 11/11/2021 12:07:26 AM

Dear Board of Supervisors,

Subject: Golden Gate Park

It's time for John F. Kennedy Drive to reopen. Golden Gate Park is a critical open space that everyone should be able to visit. I urge you to support JFK Drive returning to the conditions pre-COVID, with all roadways open to vehicle traffic and street closures on Sundays and some Saturdays as it was before

Susan Fleming

Sent From Reggie Griner to the Board of Supervisors on 11/11/2021 12:07:20 AM

Dear Board of Supervisors,

Subject: Golden Gate Park

It's time for John F. Kennedy Drive to reopen. Golden Gate Park is a critical open space that everyone should be able to visit. I urge you to support JFK Drive returning to the conditions pre-COVID, with all roadways open to vehicle traffic and street closures on Sundays and some Saturdays as it was before

Reggie Griner

Sent From Laurel Smith to the Board of Supervisors on 11/11/2021 12:07:13 AM

Dear Board of Supervisors,

Subject: JFK Drive

The current closure of JFK Drive severely impacts people with disabilities, seniors, and communities not directly neighboring Golden Gate Park. As we emerge from COVID, it's time to reopen JFK Drive. Golden Gate Park belongs to the people of San Francisco, not just a few. I strongly encourage you to support JFK Drive returning to the conditions pre-COVID, with all roadways open to vehicle traffic and street closures on Sundays, holidays and Saturdays, 6 months of the year.

Laurel Smith

Sent From Grant Ingram to the Board of Supervisors on 11/11/2021 12:07:08 AM

Dear Board of Supervisors,

Subject: Reopen JFK Drive

I fully support bicyclist and pedestrian safety. That's why I am asking you to reopen JFK Drive to how it was before COVID. It is closed all Sundays and half of the Saturdays every year, with ample bike lines and pedestrian walkways each day of the week. We need to balance equity AND safety!

Grant Ingram

Sent From Catherine Cerny to the Board of Supervisors on 11/11/2021 12:07:03 AM

Dear Board of Supervisors,

Subject: Reopen JFK

San Franciscans of all ages and abilities love Golden Gate Park. We all need access to the Park! JFK Drive should be reopened to the way it was before COVID.

Catherine Cerny

Sent From Dorothy Janson to the Board of Supervisors on 11/11/2021 12:07:03 AM

Dear Board of Supervisors,

Subject: Golden Gate Park

It's time for John F. Kennedy Drive to reopen. Golden Gate Park is a critical open space that everyone should be able to visit. The neighbors along Fulton can walk in the park. Else you are limited use to all the residents to please a few hundred. I urge you to support JFK Drive returning to the conditions pre-COVID, with all roadways open to vehicle traffic and street closures on Sundays and some Saturdays as it was before

Dorothy Janson

Sent From k pfeaffle to the Board of Supervisors on 11/11/2021 12:06:47 AM

Dear Board of Supervisors,

Subject: Please reopen JFK Drive

I urge you to support returning John F. Kennedy Drive to its pre-COVID conditions, with all roadways open to vehicle traffic and street closures on Sundays, holidays, and some Saturdays. Everyone should be able to access Golden Gate Park. We need your voice on this issue!

k pfeaffle

Sent From Jim Welter to the Board of Supervisors on 11/11/2021 12:06:47 AM

Dear Board of Supervisors,

Subject: Reopen JFK Drive

I fully support bicyclist and pedestrian safety. That's why I am asking you to reopen JFK Drive to how it was before COVID. It is closed all Sundays and half of the Saturdays every year, with ample bike lines and pedestrian walkways each day of the week. We need to balance equity AND safety!

Jim Welter

Sent From Kay Craven to the Board of Supervisors on 11/11/2021 12:06:33 AM

Dear Board of Supervisors,

Subject: Reopen JFK Drive

I fully support bicyclist and pedestrian safety. That's why I am asking you to reopen JFK Drive to how it was before COVID. It is closed all Sundays and half of the Saturdays every year, with ample bike lines and pedestrian walkways each day of the week. We need to balance equity AND safety!

Kay Craven

Sent From Jacqueline Proctor to the Board of Supervisors on 11/11/2021 12:06:09 AM

Dear Board of Supervisors,

Subject: Golden Gate Park

All families from around the City deserve access to Golden Gate Park. We must reopen JFK Drive to make access to Golden Gate Park a reality. Not all can take public transportation or walk/bike to Golden Gate Park. Access isn't the same for everybody! JFK Drive should be open like it was pre-pandemic.

Jacqueline Proctor

Sent From Birgit Milstein to the Board of Supervisors on 11/11/2021 12:06:01 AM

Dear Board of Supervisors,

Subject: Golden Gate Park

All families from around the City deserve access to Golden Gate Park. We must reopen JFK Drive to make access to Golden Gate Park a reality. Not all can take public transportation or walk/bike to Golden Gate Park. Access isn't the same for everybody! JFK Drive should be open like it was pre-pandemic.

Birgit Milstein

Sent From Paul and Susan Chummers, to the Board of Supervisors on 11/11/2021 12:05:40 AM

Dear Board of Supervisors,

Subject: JFK Drive

The 24/7 closure of JFK drive has left many people unable to access Golden Gate Park and its institutions. The current closure is for those who live close enough, have the money to pay for parking, or are able bodied enough to travel on foot or bicycle. We need to go back to the compromise that was struck and reopen JFK as it was before the pandemic!

Paul and Susan Chummers,

Sent From Nancy Brown to the Board of Supervisors on 11/11/2021 12:05:27 AM

Dear Board of Supervisors,

Subject: JFK

Ableism and gatekeeping have no place in San Francisco. The current closure of JFK Drive is unfortunately both of those things. The time for 'close first, ask questions later' is over. It is time to revert back to the compromise that was struck over a decade ago and restore access for all to Golden Gate Park.

Nancy Brown

Sent From Keith Rakow to the Board of Supervisors on 11/11/2021 12:05:05 AM

Dear Board of Supervisors,

Subject: Reopen JFK Drive

I fully support bicyclist and pedestrian safety. That's why I am asking you to reopen JFK Drive to how it was before COVID. It is closed all Sundays and half of the Saturdays every year, with ample bike lines and pedestrian walkways each day of the week. We need to balance equity AND safety!

Keith Rakow

Sent From Michael Miller to the Board of Supervisors on 11/11/2021 12:04:47 AM

Dear Board of Supervisors,

Subject: Reopen JFK Drive

I fully support bicyclist and pedestrian safety. That's why I am asking you to reopen JFK Drive to how it was before COVID. It is closed all Sundays and half of the Saturdays every year, with ample bike lines and pedestrian walkways each day of the week. We need to balance equity AND safety!

Michael Miller

Sent From Maxime Newman to the Board of Supervisors on 11/11/2021 12:04:22 AM

Dear Board of Supervisors,

Subject: Golden Gate Park

It's time for John F. Kennedy Drive to reopen. Golden Gate Park is a critical open space that everyone should be able to visit. I urge you to support JFK Drive returning to the conditions pre-COVID, with all roadways open to vehicle traffic and street closures on Sundays and some Saturdays as it was before

Maxime Newman

Sent From John Flanagan to the Board of Supervisors on 11/11/2021 12:04:22 AM

Dear Board of Supervisors,

Subject: Reopen JFK Drive

I fully support bicyclist and pedestrian safety. That's why I am asking you to reopen JFK Drive to how it was before COVID. It is closed all Sundays and half of the Saturdays every year, with ample bike lines and pedestrian walkways each day of the week. We need to balance equity AND safety!

John Flanagan

Sent From Vivian Kaufman to the Board of Supervisors on 11/11/2021 12:04:12 AM

Dear Board of Supervisors,

Subject: Golden Gate Park

It's time for John F. Kennedy Drive to reopen. Golden Gate Park is a critical open space that everyone should be able to visit. I urge you to support JFK Drive returning to the conditions pre-COVID, with all roadways open to vehicle traffic and street closures on Sundays and some Saturdays as it was before

Vivian Kaufman

Sent From Debra Kapp to the Board of Supervisors on 11/11/2021 12:03:28 AM

Dear Board of Supervisors,

Subject: Golden Gate Park

It's time for John F. Kennedy Drive to reopen. Golden Gate Park is a critical open space that everyone should be able to visit. I urge you to support JFK Drive returning to the conditions pre-COVID, with all roadways open to vehicle traffic and street closures on Sundays and some Saturdays as it was before

Debra Kapp

Sent From Jamie S. to the Board of Supervisors on 11/11/2021 12:03:27 AM

Dear Board of Supervisors,

Subject: JFK Drive

The 24/7 closure of JFK drive has left many people unable to access Golden Gate Park and its institutions. The current closure is for those who live close enough, have the money to pay for parking, or are able bodied enough to travel on foot or bicycle. We need to go back to the compromise that was struck and reopen JFK as it was before the pandemic!

Jamie S.

Sent From Stuart Hata to the Board of Supervisors on 11/10/2021 8:56:36 PM

Dear Board of Supervisors,

Subject: Reopen JFK

San Franciscans of all ages and abilities love Golden Gate Park. We all need access to the Park! JFK Drive should be reopened to the way it was before COVID.

Stuart Hata

Sent From Christian Norris to the Board of Supervisors on 11/10/2021 4:01:06 PM

Dear Board of Supervisors,

Subject: Open JFK Drive to all forms of transportation

The current closure of JFK Drive severely impacts people with disabilities, seniors, and communities not directly neighboring Golden Gate Park. As we emerge from COVID, it's time to reopen JFK Drive. Golden Gate Park belongs to the people of San Francisco, not just a few. I strongly encourage you to support JFK Drive returning to the conditions pre-COVID, with all roadways open to vehicle traffic and street closures on Sundays, holidays and Saturdays, 6 months of the year.

Christian Norris

Sent From Kari Alexander to the Board of Supervisors on 11/10/2021 3:59:50 PM

Dear Board of Supervisors,

Subject: Reopen JFK Drive to All!

I support a Golden Gate Park that is accessible to everyone. We all agree that bicyclists and pedestrians should have access to Golden Gate Park, but we need to balance that with access for everyone else. I urge you to restore access to Golden Gate Park as it was before the pandemic.

Kari Alexander

Sent From Rory Cox to the Board of Supervisors on 11/9/2021 6:17:02 PM

Dear Board of Supervisors,

Subject: Reopen JFK

San Franciscans of all ages and abilities love Golden Gate Park. We all need access to the Park! JFK Drive should be reopened to the way it was before COVID. Elderly, heavy people, families that live all over SF and tourists alike are not able to use the park when it's closed off to people who live close enough, and who are able bodied, to walk to GG Park. The street is empty most of the time while traffic is backed up on Stanyan and 19th Ave. Slow Streets across the city are utterly Separate but NOT EQUAL! Rich housewives don't want people driving down their st so they lie and say it's about community. What community needs to walk in the middle of the street? Haight st small businesses are struggling already as are businesses on Church st. Diverting foot traffic off these streets makes it even harder to survive a post pandemic economy. Not to mention Haight is becoming increasingly less safe as pedestrians are choosing Page over Haight which has contributed to more homeless and criminal behaviors on Haight like multiple shootings the past few weeks. Please pull your heads out of the Sand. Stop pandering to Karens on Twitter. SLOW STREETS = SEPARATE BUT NOT EQUAL.

Rory Cox

Sent From Diana Kaytun to the Board of Supervisors on 11/9/2021 5:16:16 PM

Dear Board of Supervisors,

Subject: JFK Drive

The current closure of JFK Drive severely impacts people with disabilities, seniors, and communities not directly neighboring Golden Gate Park. As we emerge from COVID, it's time to reopen JFK Drive. Golden Gate Park belongs to the people of San Francisco, not just a few. I strongly encourage you to support JFK Drive returning to the conditions pre-COVID, with all roadways open to vehicle traffic and street closures on Sundays, holidays and Saturdays, 6 months of the year.

Diana Kaytun

Sent From Jennifer Hodapp to the Board of Supervisors on 11/9/2021 1:40:56 AM

Dear Board of Supervisors,

Subject: JFK

Please reopen JFK Drive to operate before the closure due to the pandemic.

Jennifer Hodapp

Sent From Benjamin Shaykin to the Board of Supervisors on 11/8/2021 9:44:21 PM

Dear Board of Supervisors,

Subject: JFK

Ableism and gatekeeping have no place in San Francisco. The current closure of JFK Drive is unfortunately both of those things. The time for 'close first, ask questions later' is over. It is time to revert back to the compromise that was struck over a decade ago and restore access for all to Golden Gate Park.

Benjamin Shaykin

Sent From Elaine Fry to the Board of Supervisors on 11/8/2021 8:27:21 PM

Dear Board of Supervisors,

Subject: Reopen JFK

San Franciscans of all ages and abilities love Golden Gate Park. We all need access to the Park! JFK Drive should be reopened to the way it was before COVID.

Elaine Fry

Sent From koryn Pachla to the Board of Supervisors on 11/8/2021 7:36:35 PM

Dear Board of Supervisors,

Subject: Please reopen JFK Drive

I urge you to support returning John F. Kennedy Drive to its pre-COVID conditions, with all roadways open to vehicle traffic and street closures on Sundays, holidays, and some Saturdays. We need your voice on this issue.

koryn Pachla

Sent From Linda Chow to the Board of Supervisors on 11/8/2021 7:24:43 PM

Dear Board of Supervisors,

Subject: Reopen JFK

San Franciscans of all ages and abilities love Golden Gate Park. We all need access to the Park! JFK Drive should be reopened to the way it was before COVID.

Linda Chow

Sent From Marjorie Tang to the Board of Supervisors on 11/8/2021 7:23:22 PM

Dear Board of Supervisors,

Subject: Reopen JFK

San Franciscans of all ages and abilities love Golden Gate Park. We all need access to the Park! JFK Drive should be reopened to the way it was before COVID.

Marjorie Tang

Sent From Sam Hom to the Board of Supervisors on 11/8/2021 7:23:10 PM

Dear Board of Supervisors,

Subject: JFK Drive

The 24/7 closure of JFK drive has left many people unable to access Golden Gate Park and its institutions. The current closure is for those who live close enough, have the money to pay for parking, or are able bodied enough to travel on foot or bicycle. We need to go back to the compromise that was struck and reopen JFK as it was before the pandemic!

Sam Hom

Sent From Xia Deng to the Board of Supervisors on 11/8/2021 7:20:13 PM

Dear Board of Supervisors,

Subject: Reopen JFK Drive

I fully support bicyclist and pedestrian safety. That's why I am asking you to reopen JFK Drive to how it was before COVID. It is closed all Sundays and half of the Saturdays every year, with ample bike lines and pedestrian walkways each day of the week. We need to balance equity AND safety!

Xia Deng

Sent From Roger Flanigan to the Board of Supervisors on 11/8/2021 6:58:24 PM

Dear Board of Supervisors,

Subject: Golden Gate Park

All families from around the City deserve access to Golden Gate Park. We must reopen JFK Drive to make access to Golden Gate Park a reality. Not all can take public transportation or walk/bike to Golden Gate Park. Access isn't the same for everybody! JFK Drive should be open like it was pre-pandemic.

Roger Flanigan

Sent From William Lacey to the Board of Supervisors on 11/8/2021 6:48:38 PM

Dear Board of Supervisors,

Subject: JFK Drive

The 24/7 closure of JFK drive has left many people unable to access Golden Gate Park and its institutions. The current closure is for those who live close enough, have the money to pay for parking, or are able bodied enough to travel on foot or bicycle. We need to go back to the compromise that was struck and reopen JFK as it was before the pandemic!

William Lacey

Sent From Siobhan Wilson to the Board of Supervisors on 11/8/2021 6:37:40 PM

Dear Board of Supervisors,

Subject: Support a JFK Drive compromise!

I support a Golden Gate Park that is accessible to everyone. We all agree that bicyclists and pedestrians should have access to Golden Gate Park, but we need to balance that with access for everyone else. I urge you to restore access to Golden Gate Park as it was before the pandemic.

Siobhan Wilson

Sent From Allison Funk to the Board of Supervisors on 11/8/2021 6:31:10 PM

Dear Board of Supervisors,

Subject: Golden Gate Park

All families from around the City deserve access to Golden Gate Park. We must reopen JFK Drive to make access to Golden Gate Park a reality. Not all can take public transportation or walk/bike to Golden Gate Park. Access isn't the same for everybody! JFK Drive should be open like it was pre-pandemic.

Allison Funk

Sent From Andrea Galvin to the Board of Supervisors on 11/8/2021 5:45:16 PM

Dear Board of Supervisors,

Subject: Golden Gate Park

All families from around the City deserve access to Golden Gate Park. We must reopen JFK Drive to make access to Golden Gate Park a reality. Not all can take public transportation or walk/bike to Golden Gate Park. Access isn't the same for everybody! JFK Drive should be open like it was pre-pandemic.

Andrea Galvin

Sent From Richard Rothman to the Board of Supervisors on 11/8/2021 5:31:29 PM

Dear Board of Supervisors,

Subject: Golden Gate Park

All families from around the City deserve access to Golden Gate Park. We must reopen JFK Drive to make access to Golden Gate Park a reality. Not all can take public transportation or walk/bike to Golden Gate Park. Access isn't the same for everybody! JFK Drive should be open like it was pre-pandemic.

Richard Rothman

Sent From Ted Bravos to the Board of Supervisors on 11/8/2021 6:58:43 AM

Dear Board of Supervisors,

Subject: Golden Gate Park

All families from around the City deserve access to Golden Gate Park. We must reopen JFK Drive to make access to Golden Gate Park a reality. Not all can take public transportation or walk/bike to Golden Gate Park. Access isn't the same for everybody! JFK Drive should be open like it was pre-pandemic. JFK Drive was never meant to be the private sanctuary of local residents forever! Although Johnny McLaren was a humble and modest man, as a Certified Tour Guide of San Francisco for over 50 years, I love to tell his story to my tour groups from around the world, as we pass his statue surrounded by his favorite rhododendrons! Uncle Johnny would be appalled at the decision to close one of the most scenic sections of JFK! Sunday closure acceptable. At this point, private and commercial vehicular traffic on JFK is easily sustainable. We may need to address this issue in the future, but at this point private and commercial vehicles are sustainable! Let's not let this iconic section of JFK be lost to visitors from around the world. It's a San Francisco memory that people remember for a lifetime. It is what makes our beloved city so special to locals and visitors alike. Please don't be bulldozed by a few radical voices that are being illogical, self centered and unreasonable! Thank you, -Ted Bravos Founder & CEO International Tour Management Institute Since 1976

Ted Bravos

Sent From Nancy Hinze to the Board of Supervisors on 11/8/2021 2:59:05 AM

Dear Board of Supervisors,

Subject: JFK

Ableism and gatekeeping have no place in San Francisco. The current closure of JFK Drive is unfortunately both of those things. The time for 'close first, ask questions later' is over. It is time to revert back to the compromise that was struck over a decade ago and restore access for all to Golden Gate Park.

Nancy Hinze

Sent From Takako Yamashita to the Board of Supervisors on 11/8/2021 2:43:54 AM

Dear Board of Supervisors,

Subject: JFK

A compromise for John F. Kennedy Drive was reached in 2007 that allowed all users of Golden Gate Park to share the roads. It is time to reopen JFK Drive back to the way it was before COVID. The select few that are the most vocal are doing us all a disservice that want a reasonable compromise. Please reopen JFK Drive like it was before COVID!

Takako Yamashita

Sent From Alyse Ceirante to the Board of Supervisors on 11/8/2021 12:02:49 AM

Dear Board of Supervisors,

Subject: JFK

A compromise for John F. Kennedy Drive was reached in 2007 that allowed all users of Golden Gate Park to share the roads. It is time to reopen JFK Drive back to the way it was before COVID. The select few that are the most vocal are doing us all a disservice that want a reasonable compromise. Please reopen JFK Drive like it was before COVID!

Alyse Ceirante

Sent From Leslie Koelsch to the Board of Supervisors on 11/7/2021 7:05:45 PM

Dear Board of Supervisors,

Subject: JFK

A compromise for John F. Kennedy Drive was reached in 2007 that allowed all users of Golden Gate Park to share the roads. It is time to reopen JFK Drive back to the way it was before COVID. The select few that are the most vocal are doing us all a disservice that want a reasonable compromise. SHARE THE ROADS! Please reopen JFK Drive like it was before COVID!

Leslie Koelsch

Sent From Mark Leuthold to the Board of Supervisors on 11/7/2021 4:13:00 PM

Dear Board of Supervisors,

Subject: JFK Drive

The current closure of JFK Drive severely impacts people with disabilities, seniors, and communities not directly neighboring Golden Gate Park. I am disabled and cannot walk very well and always parked in on JFK. NOW I AM BANISHED FROM VISITING THE DEYOUNG. ITS DISGRACEFUL TO ONLY MAKE THE PARK AVAILABLE TO YOUNG ABLE BODIED PEOPLE. As we emerge from COVID, it's time to reopen JFK Drive. Golden Gate Park belongs to the people of San Francisco, not just a few. I strongly encourage you to support JFK Drive returning to the conditions pre-COVID, with all roadways open to vehicle traffic and street closures on Sundays, holidays and Saturdays, 6 months of the year.

Mark Leuthold

Sent From Tenaya Martinez-Smith to the Board of Supervisors on 11/7/2021 2:48:57 PM

Dear Board of Supervisors,

Subject: Support a JFK Drive compromise!

I support a Golden Gate Park that is accessible to everyone. We all agree that bicyclists and pedestrians should have access to Golden Gate Park, but we need to balance that with access for everyone else. I urge you to restore access to Golden Gate Park as it was before the pandemic.

Tenaya Martinez-Smith

Sent From Marianna Kjobmand to the Board of Supervisors on 11/7/2021 2:41:06 PM

Dear Board of Supervisors,

Subject: JFK Drive

The current closure of JFK Drive severely impacts people with disabilities, seniors, and communities not directly neighboring Golden Gate Park. As we emerge from COVID, it's time to reopen JFK Drive. Golden Gate Park belongs to the people of San Francisco, not just a few. I strongly encourage you to support JFK Drive returning to the conditions pre-COVID, with all roadways open to vehicle traffic and street closures on Sundays, holidays and Saturdays, 6 months of the year.

Marianna Kjobmand

Sent From Doris Rhodes-Tsanakas to the Board of Supervisors on 11/7/2021 1:19:55 PM

Dear Board of Supervisors,

Subject: JFK

A compromise for John F. Kennedy Drive was reached in 2007 that allowed all users of Golden Gate Park to share the roads. It is time to reopen JFK Drive back to the way it was before COVID. The select few that are the most vocal are doing us all a disservice that want a reasonable compromise. Please reopen JFK Drive like it was before COVID! I will also like to say with the slow street in place Stanyan st and Masonic Ave and 19th Avenue are the closest route to cross over from Richmond district to Sunset district. The traffic is very heavy and over crowded during the week days. I just pray every time that there is no accident or emergency occur during that time because is a fire engine needs to pass through and is coming across your path while you are on Stanyan st, you really dont have any where to turn. I just don't see why we can't have the same out come like the neighbors near the Great Highway. They all stated that the Great Highway should be open during the week days and just closed it on the weekend. I just feel that would make things a little easier for all of those who need to commute.

Doris Rhodes-Tsanakas

Sent From Jean Barish to the Board of Supervisors on 11/7/2021 12:56:51 PM

Dear Board of Supervisors,

Subject: JFK Drive

A compromise for John F. Kennedy Drive was reached in 2007 that allowed all users of Golden Gate Park to share the roads. It is time to reopen JFK Drive back to the way it was before COVID. The select few that are the most vocal are doing us all a disservice that want a reasonable compromise. Please reopen JFK Drive like it was before COVID!

Jean Barish

Sent From Hilary Magowan to the Board of Supervisors on 11/7/2021 1:34:57 AM

Dear Board of Supervisors,

Subject: Golden Gate Park

All families from around the City deserve access to Golden Gate Park. We must reopen JFK Drive to make access to Golden Gate Park a reality. Not all can take public transportation or walk/bike to Golden Gate Park. Access isn't the same for everybody! JFK Drive should be open like it was pre-pandemic.

Hilary Magowan

Sent From deborah dietz to the Board of Supervisors on 11/7/2021 1:12:35 AM

Dear Board of Supervisors,

Subject: JFK

Ableism and gatekeeping have no place in San Francisco. The current closure of JFK Drive is unfortunately both of those things. The time for 'close first, ask questions later' is over. It is time to revert back to the compromise that was struck over a decade ago and restore access for all to Golden Gate Park.

deborah dietz

Sent From Alanna Greenham to the Board of Supervisors on 11/7/2021 12:24:03 AM

Dear Board of Supervisors,

Subject: Please reopen JFK Drive

I urge you to support returning John F. Kennedy Drive to its pre-COVID conditions, with all roadways open to vehicle traffic and street closures on Sundays, holidays, and some Saturdays. I haven't been able to enjoy Golden Gate Park with JFK Drive closed 24/7. Everyone should be able to access Golden Gate Park. We need your voice on this issue!

Alanna Greenham

Sent From sue glazer to the Board of Supervisors on 11/6/2021 9:22:34 PM

Dear Board of Supervisors,

Subject: Golden Gate Park

It's time for John F. Kennedy Drive to reopen. Golden Gate Park is a critical open space that everyone should be able to visit. I urge you to support JFK Drive returning to the conditions pre-COVID, with all roadways open to vehicle traffic and street closures on Sundays and some Saturdays as it was before

sue glazer

Sent From Patricia Hunter to the Board of Supervisors on 11/6/2021 9:02:17 PM

Dear Board of Supervisors,

Subject: Please reopen JFK Drive

I urge you to support returning John F. Kennedy Drive to its pre-COVID conditions, with all roadways open to vehicle traffic and street closures on Sundays, holidays, and some Saturdays. I haven't been able to enjoy Golden Gate Park with JFK Drive closed 24/7. Everyone should be able to access Golden Gate Park. We need your voice on this issue!

Patricia Hunter

Sent From Sarah Smith to the Board of Supervisors on 11/6/2021 8:55:51 PM

Dear Board of Supervisors,

Subject: JFK

The park's east end needs to be open to all. The institutions are all suffering with the closure and only the able-bodied are enjoying JFK. The shuttle is not a substitute and does not work for many with transfer issues. It's time to open the park.

Sarah Smith

Sent From Laury Ostrow to the Board of Supervisors on 11/6/2021 8:24:40 PM

Dear Board of Supervisors,

Subject: JFK

Ableism and gatekeeping have no place in San Francisco. The current closure of JFK Drive is unfortunately both of those things. The time for 'close first, ask questions later' is over. It is time to revert back to the compromise that was struck over a decade ago and restore access for all to Golden Gate Park.

Laury Ostrow

Sent From Debbie Frank to the Board of Supervisors on 11/6/2021 7:50:07 PM

Dear Board of Supervisors,

Subject: Open JFK

All families from around the City deserve access to Golden Gate Park. We must reopen JFK Drive to make access to Golden Gate Park a reality. Not all can take public transportation or walk/bike to Golden Gate Park. Access isn't the same for everybody! JFK Drive should be open like it was pre-pandemic. Let us share! We have roadway, bike lanes and sidewalks. Enough space for all particularly during the week. It will also allow the dahlia volunteers to continue their wonderful work.

Debbie Frank

Sent From Ellen DeLaura to the Board of Supervisors on 11/6/2021 7:16:55 PM

Dear Board of Supervisors,

Subject: JFK

A compromise for John F. Kennedy Drive was reached in 2007 that allowed all users of Golden Gate Park to share the roads. It is time to reopen JFK Drive back to the way it was before COVID. The select few that are the most vocal are doing us all a disservice that want a reasonable compromise. As tour guide, I am saddened we can no longer showcase the Conservatory of Flowers, the crowning jewel of the park. No way to visit the Dahlia garden on tour. Please reopen JFK Drive like it was before COVID!

Ellen DeLaura

Sent From Len Nelson to the Board of Supervisors on 11/6/2021 7:10:46 PM

Dear Board of Supervisors,

Subject: JFK

A compromise for John F. Kennedy Drive was reached in 2007 that allowed all users of Golden Gate Park to share the roads. It is time to reopen JFK Drive back to the way it was before COVID. The select few that are the most vocal are doing us all a disservice that want a reasonable compromise. Please reopen JFK Drive like it was before COVID!

Len Nelson

Sent From Jennie Chien to the Board of Supervisors on 11/6/2021 6:53:09 PM

Dear Board of Supervisors,

Subject: Golden Gate Park

Please consider not just reopening GG to cars but also a plan to add lanes on Fulton and Stanyan by using GG buffer land. Then in the future GG can be reconfigured for less car traffic. Win win. For now it is time for John F. Kennedy Drive to reopen. Golden Gate Park is a critical open space that everyone should be able to visit. I urge you to support JFK Drive returning to the conditions pre-COVID, with all roadways open to vehicle traffic and street closures on Sundays and some Saturdays as it was before

Jennie Chien

Sent From Layne Menn to the Board of Supervisors on 11/6/2021 6:50:27 PM

Dear Board of Supervisors,

Subject: Golden Gate Park

It's time for John F. Kennedy Drive to reopen. Golden Gate Park is a critical open space that everyone should be able to visit. I urge you to support JFK Drive returning to the conditions pre-COVID, with all roadways open to vehicle traffic and street closures on Sundays and some Saturdays as it was before

Layne Menn

Sent From Mary Barry to the Board of Supervisors on 11/6/2021 6:34:22 PM

Dear Board of Supervisors,

Subject: JFK

A compromise for John F. Kennedy Drive was reached in 2007 that allowed all users of Golden Gate Park to share the roads. It is time to reopen JFK Drive back to the way it was before COVID. The select few that are the most vocal are doing us all a disservice that want a reasonable compromise. Please reopen JFK Drive like it was before COVID!

Mary Barry

Sent From Craig Carraher to the Board of Supervisors on 11/6/2021 6:19:02 PM

Dear Board of Supervisors,

Subject: JFK Drive

The current closure of JFK Drive severely impacts people with disabilities, seniors, and communities not directly neighboring Golden Gate Park. As we emerge from COVID, it's time to reopen JFK Drive. Golden Gate Park belongs to the people of San Francisco, not just a few. I strongly encourage you to support JFK Drive returning to the conditions pre-COVID, with all roadways open to vehicle traffic and street closures on Sundays, holidays and Saturdays, 6 months of the year.

Craig Carraher

Sent From Paula Symonds to the Board of Supervisors on 11/6/2021 6:04:17 PM

Dear Board of Supervisors,

Subject: Golden Gate Park

San Francisco is known for many things and one of them is its world class museums, one of which is located in Golden Gate Park just off of Martin Luther King Drive. The DeYoung Museum attracts San Franciscans across many age groups and visitors from all over California, other states and outside the US. One of its most faithful groups here in the city and the greater Bay Area is retirees. Once the work of a lifetime is completed many from this group seek the solace and the beauty found in art. They do this by becoming members of the museum and as such visit on a regular basis. Many from this group also become volunteers believing it is time to give back some of what San Francisco has offered them over the years. Many volunteers travel from outside the city to work at the museum. At the beginning of the pandemic San Francisco Park and Rec made a unilateral decision to close Martin Luther King Drive. At the time of the closure no one from the Senior group was impacted as all were closeted at home. Now with the reopening, Park and Rec wants to continue the closure not only on the weekends, which had already been the case but every day. JFK Drive, which borders the DeYoung Museum, has provided free parking close by both for volunteers and Senior visitors. This parking has included ADA compliance spots within 1/10th of a mile of the museum's side entrance on JFK Drive for those with mobility issues. As the museum opens and volunteers return many feel they will no longer be able to work their shifts if they cannot drive and park nearby. Public transportation is not a reliable or safe alternative. Many older patrons do not feel safe on San Francisco public transportation. On several occasions I have attempted to take the bus myself pre-pandemic from Noe Valley to the museum for my volunteer shifts. The bus never followed the schedule, on the weekend it didn't start early enough. To go from my house in Noe Valley by car takes 15 minutes while by bus the few times I tried almost an hour. My time is as valuable as a fully employed person. I don't like wasting it standing on a street corner waiting for a bus that never comes. On two occasions when the bus never appeared I decided to walk and was able to walk the distance in 40 minutes. I am not your average 76 year old and this is not a viable solution for the majority of Seniors nor would it be for me on a rainy cold winter day. The garage, which is not operated by the museum, is too expensive for people on fixed incomes who visit the museum regularly as volunteers and senior members do, and during popular exhibitions there are not enough regular or ADA parking spaces. On an average day during the Matisse exhibition last year the museum greeted approximately 5,000 visitors. For Bouquets to Art's first day the museum had over 500 visitors and the city had not yet fully opened. Volunteers often work evening events. It is hard to expect Seniors especially unaccompanied women to walk safely through a dark park back and forth to the museum, especially when we see seniors attacked fairly regularly on the City's streets. The problems Seniors have with the closure becomes one of equity. Just look at this picture and you will see not one senior engaging, but only a few feet away is the Museum they cannot access. Golden Gate Park is more than its roads. It is more than a place for five year olds to learn how to ride a bike. It is more than a bike path from the Zoo to the Embarcadero. It contains a science academy and world class museum, a lovely children's playground and merry-go-round. It contains soccer fields for the use of city kids. It has meadows for games, graduations, picnics and birthdays. It has a polo field and stables that are not being utilized now. You can boat in the park and feed ducks in many of its ponds. You can drive and race radio controlled boats. You can play tennis and bocce ball. You can practice archery. You can visit the world of plants and flowers in a

Victorian glass house. You can pretend you are in a garden in Japan and drink tea and eat cookies that are outside your usual experience. BUT Park and Rec seems to think it should only belong to the bikers and walkers thus diminishing all the other activities that it contains. The equity issues associated with the closure of JFK Drive don't only impact Seniors. They impact families who want to picnic or birthday but can't carry their supplies on a bike or trundle them on a bus. They impact children, especially children of color who come from the far flung corners of the city to visit the science museum or art museum or Arboretum or Japanese Tea Garden. They must endure several transfers on a bus or ride a bicycle! to get to the park. It makes sense for the white elite who live close to the park boundary to make it very difficult for them to come. The closure will keep tourists and out and City visitors away as well by making it too hard or forcing them to limit their use of ALL the wonders of the Park. The closure of JFK Drive would severely impact the operation of the DeYoung Museum already in debt due to the pandemic closure. The evening and daytime functions that the museum has for openings, meetings, some wedding receptions and other gettogethers are made very difficult with the closure. The museum's loading dock is located off JFK. Bringing in and taking out exhibits and other operation materials is problematic. It is my understanding that drivers who are simply doing their job delivering needed supplies to the museum are harassed for driving on the closed street. If visitors choose to drive they will be forced to park in the surrounding neighborhoods. This would increase traffic in the neighborhoods and take away all their parking. Parking meters would not solve the problem but rather turn more people away. Martin Luther King Drive is now the closest parking to the museum in the park. The 4 hour parking limit is strictly enforced. Staff and volunteers who are working longer than 4 hours must use their whole break time to move their cars to prevent ticketing and there is no guarantee that a new parking place can be found in the now very limited parking available. The closure simply makes no sense at all.

Paula Symonds

Sent From Peter Pirolli to the Board of Supervisors on 11/6/2021 6:03:25 PM

Dear Board of Supervisors,

Subject: JFK Drive

The current slate of politicians are creating a huge hole for a wave of challengers who will run on anti-elite messages and pledging to fight for working people, the disabled, and citizens of the neighborhoods. The current closure of JFK Drive severely impacts people with disabilities, seniors, and communities not directly neighboring Golden Gate Park. As we emerge from COVID, it's time to reopen JFK Drive. Golden Gate Park belongs to the people of San Francisco, not just a few. I strongly encourage you to support JFK Drive returning to the conditions pre-COVID, with all roadways open to vehicle traffic and street closures on Sundays, holidays and Saturdays, 6 months of the year.

Peter Pirolli

Sent From Joan Cody to the Board of Supervisors on 11/6/2021 6:01:12 PM

Dear Board of Supervisors,

Subject: JFK Drive

The current closure of JFK Drive severely impacts people with disabilities, seniors, and communities not directly neighboring Golden Gate Park. As we emerge from COVID, it's time to reopen JFK Drive. Golden Gate Park belongs to the people of San Francisco, not just a few. I strongly encourage you to support JFK Drive returning to the conditions pre-COVID, with all roadways open to vehicle traffic and street closures on Sundays, holidays and Saturdays, 6 months of the year.

Joan Cody

Sent From William Tompkins to the Board of Supervisors on 11/6/2021 5:13:38 PM

Dear Board of Supervisors,

Subject: JFK Drive

The 24/7 closure of JFK drive has left many people unable to access Golden Gate Park and its institutions. The current closure is for those who live close enough, have the money to pay for parking, or are able bodied enough to travel on foot or bicycle. We need to go back to the compromise that was struck and reopen JFK as it was before the pandemic!

William Tompkins

Sent From Tony Socha to the Board of Supervisors on 11/6/2021 4:35:37 PM

Dear Board of Supervisors,

Subject: Please reopen JFK Drive

I urge you to support returning John F. Kennedy Drive to its pre-COVID conditions, with all roadways open to vehicle traffic and street closures on Sundays, holidays, and some Saturdays. I haven't been able to enjoy Golden Gate Park with JFK Drive closed 24/7. Everyone should be able to access Golden Gate Park. We need your voice on this issue!

Tony Socha

Sent From Daniel Steves to the Board of Supervisors on 11/6/2021 4:27:49 PM

Dear Board of Supervisors,

Subject: Reopen JFK

San Franciscans of all ages and abilities love Golden Gate Park. We all need access to the Park! JFK Drive should be reopened to the way it was before COVID. Please support the volunteers who maintain the dahlia dell and reopen JFK drive.

Daniel Steves

Sent From Shelley Marks to the Board of Supervisors on 11/6/2021 4:27:42 PM

Dear Board of Supervisors,

Subject: JFK Drive

The 24/7 closure of JFK drive has left many people unable to access Golden Gate Park and its institutions. The current closure is for those who live close enough, have the money to pay for parking, or are able bodied enough to travel on foot or bicycle. We need to go back to the compromise that was struck and reopen JFK as it was before the pandemic!

Shelley Marks

Sent From Erik Gaensler to the Board of Supervisors on 11/6/2021 4:26:35 PM

Dear Board of Supervisors,

Subject: Reopen JFK Drive

I fully support bicyclist and pedestrian safety. I have 4 bicycles myself! That's why I am asking you to reopen JFK Drive to how it was before COVID. It is closed all Sundays and half of the Saturdays every year, with ample bike lines and pedestrian walkways each day of the week. We need to balance equity AND safety! The Conservatory of Flowers is now marooned and may not survive.

Erik Gaensler

Sent From Dawn Griffin to the Board of Supervisors on 11/6/2021 4:25:26 PM

Dear Board of Supervisors,

Subject: Reopen JFK Drive

I fully support bicyclist and pedestrian safety. That's why I am asking you to reopen JFK Drive to how it was before COVID. It is closed all Sundays and half of the Saturdays every year, with ample bike lines and pedestrian walkways each day of the week. We need to balance equity AND safety!

Dawn Griffin

Sent From don henvick to the Board of Supervisors on 11/6/2021 4:24:25 PM

Dear Board of Supervisors,

Subject: JFK

Please keep JFK open so everyone can enjoy the Conservatory, the Dahlia Dell all the way to the De Young. GGPark should not be just for those who can easily walk or bike. We need to share this wonderful place.

don henvick

Sent From Jennifer Tobiason to the Board of Supervisors on 11/6/2021 4:23:15 PM

Dear Board of Supervisors,

Subject: Golden Gate Park

Please reopen JFK drive. It's time for John F. Kennedy Drive to reopen. Golden Gate Park is a critical open space that everyone should be able to visit. I urge you to support JFK Drive returning to the conditions pre-COVID, with all roadways open to vehicle traffic and street closures on Sundays and some Saturdays as it was before. It will help with true accessibility to all.

Jennifer Tobiason

Sent From Peggy Murphy to the Board of Supervisors on 11/6/2021 4:20:45 PM

Dear Board of Supervisors,

Subject: Golden Gate Park

It's time for John F. Kennedy Drive to reopen. Golden Gate Park is a critical open space that everyone should be able to visit. I urge you to support JFK Drive returning to the conditions pre-COVID, with all roadways open to vehicle traffic and street closures on Sundays and some Saturdays as it was before

Peggy Murphy

Sent From Laura Fjelstul to the Board of Supervisors on 11/6/2021 4:18:17 PM

Dear Board of Supervisors,

Subject: Support a JFK Drive compromise!

I support a Golden Gate Park that is accessible to everyone. We all agree that bicyclists and pedestrians should have access to Golden Gate Park, but we need to balance that with access for everyone else. I urge you to restore access to Golden Gate Park as it was before the pandemic.

Laura Fjelstul

Sent From FRANK TATKO to the Board of Supervisors on 11/6/2021 4:15:28 PM

Dear Board of Supervisors,

Subject: JFK Drive

The 24/7 closure of JFK drive has left many people unable to access Golden Gate Park and its institutions. The current closure is for those who live close enough, have the money to pay for parking, or are able bodied enough to travel on foot or bicycle. We need to go back to the compromise that was struck and reopen JFK as it was before the pandemic!

FRANK TATKO

Sent From MN Ziman to the Board of Supervisors on 11/6/2021 4:12:55 PM

Dear Board of Supervisors,

Subject: JFK

Golden Gate Park should be available for all people to enjoy not just some. Please open the east end of JFK so that everyone can enjoy the Conservatory of Flowers, the Dahlia Dell to the De Young. We can close other areas for walkers and bikers. Please help us SHARE this great treasure.

MN Ziman

Sent From Melissa Felder to the Board of Supervisors on 11/6/2021 4:07:18 PM

Dear Board of Supervisors,

Subject: JFK Drive

The 24/7 closure of JFK drive has left many people unable to access Golden Gate Park and its institutions. The current closure is for those who live close enough, have the money to pay for parking, or are able bodied enough to travel on foot or bicycle. We need to go back to the compromise that was struck and reopen JFK as it was before the pandemic!

Melissa Felder

Sent From Paul Siegel to the Board of Supervisors on 11/6/2021 4:07:14 PM

Dear Board of Supervisors,

Subject: Golden Gate Park

It's time for John F. Kennedy Drive to reopen. Golden Gate Park is a critical open space that everyone should be able to visit. I urge you to support JFK Drive returning to the conditions pre-COVID, with all roadways open to vehicle traffic and street closures on Sundays and some Saturdays as it was before

Paul Siegel

Sent From Devorah Joseph to the Board of Supervisors on 11/6/2021 3:50:34 PM

Dear Board of Supervisors,

Subject: JFK

A compromise for John F. Kennedy Drive was reached in 2007 that allowed all users of Golden Gate Park to share the roads. It is time to reopen JFK Drive back to the way it was before COVID. The select few that are the most vocal are doing us all a disservice that want a reasonable compromise. The City may also lose the beautiful Dahlia Dell because the growers can't transport their tools, fertilizers, etc. to the Dell without being able to drive there, nor take their flowers out for exposition. The park authorities will not allow them in with their vehicles. Please reopen JFK Drive like it was before COVID!

Devorah Joseph

Sent From Brian Bowen to the Board of Supervisors on 11/6/2021 3:05:23 PM

Dear Board of Supervisors,

Subject: JFK

Ableism and gatekeeping have no place in San Francisco. The current closure of JFK Drive is unfortunately both of those things. The time for 'close first, ask questions later' is over. It is time to revert back to the compromise that was struck over a decade ago and restore access for all to Golden Gate Park.

Brian Bowen

Sent From Susan Smith to the Board of Supervisors on 11/6/2021 2:48:33 PM

Dear Board of Supervisors,

Subject: Please reopen JFK Drive

I urge you to support returning John F. Kennedy Drive to its pre-COVID conditions, with all roadways open to vehicle traffic and street closures on Sundays, holidays, and some Saturdays. I haven't been able to enjoy Golden Gate Park with JFK Drive closed 24/7. Everyone should be able to access Golden Gate Park. We need your voice on this issue!

Susan Smith

Sent From Frances Gorman to the Board of Supervisors on 11/6/2021 9:55:48 AM

Dear Board of Supervisors,

Subject: Golden Gate Park

All families from around the City deserve access to Golden Gate Park. We must reopen JFK Drive to make access to Golden Gate Park a reality. Not all can take public transportation or walk/bike to Golden Gate Park. Access isn't the same for everybody! This corridor can be shared safely by pedestrians, cyclists and motorized vehicles. In fact, This is safer than allowing everyone to mingle as it is with JFK closed to vehicles. JFK Drive should be open like it was pre-pandemic.

Respecfully,

Frances Gorman

Sent From Sherrie Rosenberg to the Board of Supervisors on 11/6/2021 8:46:00 AM

Dear Board of Supervisors,

Subject: Golden Gate Park

All families from around the City deserve access to Golden Gate Park. We must reopen JFK Drive to make access to Golden Gate Park a reality. Not all can take public transportation or walk/bike to Golden Gate Park. Access isn't the same for everybody! JFK Drive should be open like it was pre-pandemic.

Sherrie Rosenberg

Sent From Ricky Weisbroth to the Board of Supervisors on 11/6/2021 7:47:01 AM

Dear Board of Supervisors,

Subject: JFK

A compromise for John F. Kennedy Drive was reached in 2007 that allowed all users of Golden Gate Park to share the roads. It is time to reopen JFK Drive back to the way it was before COVID. The select few that are the most vocal are doing us all a disservice that want a reasonable compromise. Please reopen JFK Drive like it was before COVID!

Ricky Weisbroth

Sent From Noelle Song to the Board of Supervisors on 11/6/2021 5:31:12 AM

Dear Board of Supervisors,

Subject: JFK

A compromise for John F. Kennedy Drive was reached in 2007 that allowed all users of Golden Gate Park to share the roads. It is time to reopen JFK Drive back to the way it was before COVID. The select few that are the most vocal are doing us all a disservice that want a reasonable compromise. Please reopen JFK Drive like it was before COVID!

Noelle Song

Sent From Peter Lee to the Board of Supervisors on 11/6/2021 5:26:46 AM

Dear Board of Supervisors,

Subject: JFK

A compromise for John F. Kennedy Drive was reached in 2007 that allowed all users of Golden Gate Park to share the roads. It is time to reopen JFK Drive back to the way it was before COVID. The select few that are the most vocal are doing us all a disservice that want a reasonable compromise. Please reopen JFK Drive like it was before COVID!

Peter Lee

Sent From Geoffrey Moore to the Board of Supervisors on 11/6/2021 2:02:44 AM

Dear Board of Supervisors,

Subject: Reopen JFK

Roads are a public resource paid for by the public, and should be managed properly by public servants for the broadest possible use by the full community of the infrastructure. Those of you who continue to work for special interests, listen up - we are on to you. And we vote. You will promptly be fired if you can't take the basic necessary steps to ensure that roadway access is efficient for the public. All of the public.

Geoffrey Moore

Sent From Tony Villa to the Board of Supervisors on 11/6/2021 1:12:07 AM

Dear Board of Supervisors,

Subject: Golden Gate Park

All families from around the City deserve access to Golden Gate Park. We must reopen JFK Drive to make access to Golden Gate Park a reality. Not all can take public transportation or walk/bike to Golden Gate Park. Access isn't the same for everybody! JFK Drive should be open like it was pre-pandemic.

Tony Villa

Sent From Dennis Minnick to the Board of Supervisors on 11/5/2021 11:02:26 PM

Dear Board of Supervisors,

Subject: Reopen JFK Drive

I fully support pedestrian safety. That's why I am asking you to reopen JFK Drive to how it was before COVID. It is closed all Sundays and half of the Saturdays every year, with ample bike lines and pedestrian walkways each day of the week. We need to balance equity AND safety!

Dennis Minnick

Sent From Carol Spencer to the Board of Supervisors on 11/5/2021 9:41:43 PM

Dear Board of Supervisors,

Subject: Support a JFK Drive compromise!

I support a Golden Gate Park that is accessible to everyone. We all agree that bicyclists and pedestrians should have access to Golden Gate Park, but we need to balance that with access for everyone else. I urge you to restore access to Golden Gate Park as it was before the pandemic.

Carol Spencer

Sent From Louise Whitlock to the Board of Supervisors on 11/5/2021 8:27:43 PM

Dear Board of Supervisors,

Subject: Please reopen JFK Drive

I urge you to support returning John F. Kennedy Drive to its pre-COVID conditions, with all roadways open to vehicle traffic and street closures on Sundays, holidays, and some Saturdays. I haven't been able to enjoy Golden Gate Park with JFK Drive closed 24/7. Everyone should be able to access Golden Gate Park. We need your voice on this issue!

Louise Whitlock

Sent From Victoria Bruckner to the Board of Supervisors on 11/5/2021 2:57:00 AM

Dear Board of Supervisors,

Subject: Please reopen JFK Drive

I urge you to support returning John F. Kennedy Drive to its pre-COVID conditions, with all roadways open to vehicle traffic and street closures on Sundays, holidays, and some Saturdays. I haven't been able to enjoy Golden Gate Park with JFK Drive closed 24/7. Everyone should be able to access Golden Gate Park. We need your voice on this issue!

Victoria Bruckner

Sent From Sharon Chen to the Board of Supervisors on 11/4/2021 5:11:27 PM

Dear Board of Supervisors,

Subject: Reopen JFK Drive

I fully support bicyclist and pedestrian safety. That's why I am asking you to reopen JFK Drive to how it was before COVID. It is closed all Sundays and half of the Saturdays every year, with ample bike lines and pedestrian walkways each day of the week. We need to balance equity AND safety!

Sharon Chen

Sent From Linda Butler to the Board of Supervisors on 11/4/2021 12:10:47 AM

Dear Board of Supervisors,

Subject: Reopen JFK Drive

I fully support bicyclist and pedestrian safety. That's why I am asking you to reopen JFK Drive to how it was before COVID. It is closed all Sundays and half of the Saturdays every year, with ample bike lines and pedestrian walkways each day of the week. We need to balance equity AND safety!

Linda Butler

Sent From Ethel Lowe to the Board of Supervisors on 11/3/2021 10:41:55 PM

Dear Board of Supervisors,

Subject: Reopen JFK Drive

I fully support bicyclist and pedestrian safety. That's why I am asking you to reopen JFK Drive to how it was before COVID. It is closed all Sundays and half of the Saturdays every year, with ample bike lines and pedestrian walkways each day of the week. We need to balance equity AND safety!

Ethel Lowe

Sent From Valerie Coleman Morris to the Board of Supervisors on 11/3/2021 10:37:58 PM

Dear Board of Supervisors,

Subject: JFK

A compromise for John F. Kennedy Drive was reached in 2007 that allowed all users of Golden Gate Park to share the roads. It is time to reopen JFK Drive back to the way it was before COVID. The select few that are the most vocal are doing us all a disservice that want a reasonable compromise. Please reopen JFK Drive like it was before COVID!

Valerie Coleman Morris

Sent From Richard McIsaac to the Board of Supervisors on 11/3/2021 9:36:34 PM

Dear Board of Supervisors,

Subject: Please Reopen JFK

San Franciscans of all ages and abilities love Golden Gate Park. We all need access to the Park! JFK Drive should be reopened to the way it was before COVID.

Richard McIsaac

Sent From Tracie Matthews to the Board of Supervisors on 11/3/2021 9:14:51 PM

Dear Board of Supervisors,

Subject: Support a JFK Drive compromise!

I support a Golden Gate Park that is accessible to everyone. We all agree that bicyclists and pedestrians should have access to Golden Gate Park, but we need to balance that with access for everyone else. I urge you to restore access to Golden Gate Park as it was before the pandemic.

Tracie Matthews

Sent From Alexandria Ashdown to the Board of Supervisors on 11/3/2021 8:52:10 PM

Dear Board of Supervisors,

Subject: JFK

Ableism and gatekeeping have no place in San Francisco. The current closure of JFK Drive is unfortunately both of those things. The time for 'close first, ask questions later' is over. It is time to revert back to the compromise that was struck over a decade ago and restore access for all to Golden Gate Park.

Alexandria Ashdown

Sent From Douglas Allan to the Board of Supervisors on 11/3/2021 8:49:37 PM

Dear Board of Supervisors,

Subject: Support a JFK Drive compromise!

I support a Golden Gate Park that is accessible to everyone. We all agree that bicyclists and pedestrians should have access to Golden Gate Park, but we need to balance that with access for everyone else. I urge you to restore access to Golden Gate Park as it was before the pandemic.

Douglas Allan

Sent From Egle Mendoza to the Board of Supervisors on 11/3/2021 8:40:44 PM

Dear Board of Supervisors,

Subject: Please reopen JFK Drive

I urge you to support returning John F. Kennedy Drive to its pre-COVID conditions, with all roadways open to vehicle traffic and street closures on Sundays, holidays, and some Saturdays. I haven't been able to enjoy Golden Gate Park with JFK Drive closed 24/7. Everyone should be able to access Golden Gate Park. We need your voice on this issue!

Egle Mendoza

Sent From Maria Powers to the Board of Supervisors on 11/3/2021 8:11:23 PM

Dear Board of Supervisors,

Subject: JFK

Ableism and gatekeeping have no place in San Francisco. The current closure of JFK Drive is unfortunately both of those things. The time for 'close first, ask questions later' is over. It is time to revert back to the compromise that was struck over a decade ago and restore access for all to Golden Gate Park.

Maria Powers

Sent From Natasha Becker to the Board of Supervisors on 11/3/2021 6:01:14 PM

Dear Board of Supervisors,

Subject: Golden Gate Park

JFK is for everyone and not exclusive to those who live within walking distance only. It's time for John F. Kennedy Drive to reopen. Golden Gate Park is a critical open space that everyone should be able to visit. I urge you to support JFK Drive returning to the conditions pre-COVID, with all roadways open to vehicle traffic and street closures on Sundays and some Saturdays as it was before.

Natasha Becker

Sent From Monique Abadilla to the Board of Supervisors on 11/3/2021 3:57:21 PM

Dear Board of Supervisors,

Subject: Please reopen JFK Drive

I urge you to support returning John F. Kennedy Drive to its pre-COVID conditions, with all roadways open to vehicle traffic and street closures on Sundays, holidays, and some Saturdays. I haven't been able to enjoy Golden Gate Park with JFK Drive closed 24/7. Everyone should be able to access Golden Gate Park. We need your voice on this issue!

Monique Abadilla

Sent From Julian Drake to the Board of Supervisors on 11/3/2021 3:25:54 PM

Dear Board of Supervisors,

Subject: JFK Drive

The current closure of JFK Drive severely impacts people with disabilities, seniors, and communities not directly neighboring Golden Gate Park. As we emerge from COVID, it's time to reopen JFK Drive. Golden Gate Park belongs to the people of San Francisco, not just a few. I strongly encourage you to support JFK Drive returning to the conditions pre-COVID, with all roadways open to vehicle traffic and street closures on Sundays, holidays and Saturdays, 6 months of the year.

Julian Drake

Sent From Nuno Correia to the Board of Supervisors on 11/3/2021 3:09:57 PM

Dear Board of Supervisors,

Subject: Reopen JFK

San Franciscans of all ages and abilities love Golden Gate Park. We all need access to the Park! JFK Drive should be reopened to the way it was before COVID.

Nuno Correia

Sent From paul tavian to the Board of Supervisors on 11/3/2021 3:08:33 PM

Dear Board of Supervisors,

Subject: JFK

A compromise for John F. Kennedy Drive was reached in 2007 that allowed all users of Golden Gate Park to share the roads. It is time to reopen JFK Drive back to the way it was before COVID. The select few that are the most vocal are doing us all a disservice that want a reasonable compromise. Please reopen JFK Drive like it was before COVID!

paul tavian

Sent From Arie Knoops to the Board of Supervisors on 11/3/2021 3:06:13 PM

Dear Board of Supervisors,

Subject: Support a JFK Drive compromise!

I support a Golden Gate Park that is accessible to everyone. We all agree that bicyclists and pedestrians should have access to Golden Gate Park, but we need to balance that with access for everyone else. I urge you to restore access to Golden Gate Park as it was before the pandemic.

Arie Knoops

Sent From Carol Bonnie to the Board of Supervisors on 11/3/2021 11:20:25 AM

Dear Board of Supervisors,

Subject: JFK

A compromise for John F. Kennedy Drive was reached in 2007 that allowed all users of Golden Gate Park to share the roads. It is time to reopen JFK Drive back to the way it was before COVID. The select few that are the most vocal are doing us all a disservice that want a reasonable compromise. Please reopen JFK Drive like it was before COVID!

Carol Bonnie

Sent From Albert DeGuzman to the Board of Supervisors on 11/3/2021 8:40:07 AM

Dear Board of Supervisors,

Subject: Golden Gate Park

Share the road! Allow moving vehicles to use the road, allow vehicles to park on JFK, keep the bicycle lane open and there are more than enough spaces for pedestrian and joggers to use. Again, share the road. It's time for John F. Kennedy Drive to reopen. Golden Gate Park is a critical open space that everyone should be able to visit. I urge you to support JFK Drive returning to the conditions pre-COVID, with all roadways open to vehicle traffic and street closures on Sundays and some Saturdays as it was before

Albert DeGuzman

Sent From Michael Rose to the Board of Supervisors on 11/3/2021 6:23:51 AM

Dear Board of Supervisors,

Subject: Golden Gate Park

All families from around the City deserve access to Golden Gate Park. We must reopen JFK Drive to make access to Golden Gate Park a reality. Not all can take public transportation or walk/bike to Golden Gate Park. Access isn't the same for everybody! JFK Drive should be open like it was pre-pandemic. I live in the middle inner Richmond district I commute daily to the DeYoung museum in GG park for work then I need drive to the east bay Hayward to assist with the care for my mother after her heart attack. It has been a severe hardship during this whole process and the temporary closure of JFK has not helped. In addition several days a week I need to explain the difficulty of the passenger loading Uber pick especially for those elderly of town guests that are navigating museums and park it is difficult for them to understand it will be easier to leave the park due to the closure on 8 and Fulton. Pre-pandemic it was very simple for people less familiar with the park to use the passenger loading zone in the front of the build to be picked up. This is a great convenient way for the elderly, disabled, parents with babies or young children or just about anyone that attends night time events at the museum. A car service is a safe and reliable way to get home safely especially for a woman late at night and closer the pick up is from the event or a secure build the safer someone will feel. I believe it is important to consider all possible and be mindful of access operation needs of institutions and overall safety and experience for all. Kindest Regards

Michael Rose

Sent From Connie Tan to the Board of Supervisors on 11/3/2021 5:15:30 AM

Dear Board of Supervisors,

Subject: Support a JFK Drive compromise!

I support a Golden Gate Park that is accessible to everyone. We all agree that bicyclists and pedestrians should have access to Golden Gate Park, but we need to balance that with access for everyone else. I urge you to restore access to Golden Gate Park as it was before the pandemic.

Connie Tan

Sent From Timothy Burgard to the Board of Supervisors on 11/3/2021 4:17:13 AM

Dear Board of Supervisors,

Subject: JFK Drive Reopening

As you know, in 2007 a compromise provided access for all to John F. Kennedy Drive. With Covid receding, it is time to reopen JFK Drive. Opponents of access to JFK are thinking only of themselves, and not those who are older and/or less able, not to mention those who cannot afford the GG Park garage. Please restore and reopen JFK Drive to its pre-COVID status.

Timothy Burgard

Sent From Jane Williams to the Board of Supervisors on 11/3/2021 2:23:57 AM

Dear Board of Supervisors,

Subject: Golden Gate Park

All families from around the City deserve access to Golden Gate Park. We must reopen JFK Drive to make access to Golden Gate Park a reality. Not all can take public transportation or walk/bike to Golden Gate Park. Access isn't the same for everybody! JFK Drive should be open like it was pre-pandemic.

Jane Williams

Sent From maria cenit to the Board of Supervisors on 11/3/2021 1:51:37 AM

Dear Board of Supervisors,

Subject: Reopen JFK Drive

I fully support bicyclist and pedestrian safety. That's why I am asking you to reopen JFK Drive to how it was before COVID. It is closed all Sundays and half of the Saturdays every year, with ample bike lines and pedestrian walkways each day of the week. We need to balance equity AND safety!

maria cenit

Sent From Furio Rinaldi to the Board of Supervisors on 11/3/2021 1:27:01 AM

Dear Board of Supervisors,

Subject: Golden Gate Park

It's time for John F. Kennedy Drive to reopen. Golden Gate Park is a critical open space that everyone should be able to visit. I urge you to support JFK Drive returning to the conditions pre-COVID, with all roadways open to vehicle traffic and street closures on Sundays and some Saturdays as it was before

Furio Rinaldi

Sent From David Frazee to the Board of Supervisors on 11/3/2021 12:37:47 AM

Dear Board of Supervisors,

Subject: Please reopen JFK Drive

I urge you to support returning John F. Kennedy Drive to its pre-COVID conditions, with all roadways open to vehicle traffic and street closures on Sundays, holidays, and some Saturdays. I haven't been able to enjoy Golden Gate Park with JFK Drive closed 24/7. Everyone should be able to access Golden Gate Park. We need your voice on this issue!

David Frazee

Sent From Edward Remer to the Board of Supervisors on 11/3/2021 12:35:42 AM

Dear Board of Supervisors,

Subject: Golden Gate Park

It's time for John F. Kennedy Drive to reopen. Golden Gate Park is a critical open space that everyone should be able to visit. I urge you to support JFK Drive returning to the conditions pre-COVID, with all roadways open to vehicle traffic and street closures on Sundays and some Saturdays as it was before

Edward Remer

Sent From Frankie Gillette to the Board of Supervisors on 11/3/2021 12:33:24 AM

Dear Board of Supervisors,

Subject: JFK

A compromise for John F. Kennedy Drive was reached in 2007 that allowed all users of Golden Gate Park to share the roads. It is time to reopen JFK Drive back to the way it was before COVID. The select few that are the most vocal are doing us all a disservice that want a reasonable compromise. Please reopen JFK Drive like it was before COVID!

Frankie Gillette

Sent From Hannah Freeman to the Board of Supervisors on 11/3/2021 12:24:21 AM

Dear Board of Supervisors,

Subject: JFK

Ableism and gatekeeping have no place in San Francisco. The current closure of JFK Drive is unfortunately both of those things. The time for 'close first, ask questions later' is over. It is time to revert back to the compromise that was struck over a decade ago and restore access for all to Golden Gate Park.

Hannah Freeman

Sent From Sonia Gallant to the Board of Supervisors on 11/3/2021 12:21:36 AM

Dear Board of Supervisors,

Subject: JFK

A compromise for John F. Kennedy Drive was reached in 2007 that allowed all users of Golden Gate Park to share the roads. It is time to reopen JFK Drive back to the way it was before COVID. The select few that are the most vocal are doing us all a disservice. Please reopen JFK Drive like it was before COVID!

Sonia Gallant

Sent From Melba O'Keefe to the Board of Supervisors on 11/3/2021 12:12:04 AM

Dear Board of Supervisors,

Subject: JFK

A compromise for John F. Kennedy Drive was reached in 2007 that allowed all users of Golden Gate Park to share the roads. It is time to reopen JFK Drive back to the way it was before COVID. The select few that are the most vocal are doing us all a disservice that want a reasonable compromise. Please reopen JFK Drive like it was before COVID!

Melba O'Keefe

Sent From Katherine Harbin Clammer to the Board of Supervisors on 11/3/2021 12:07:50 AM

Dear Board of Supervisors,

Subject: JFK

A compromise for John F. Kennedy Drive was reached in 2007 that allowed all users of Golden Gate Park to share the roads. It is time to reopen JFK Drive back to the way it was before COVID. The select few that are the most vocal are doing us all a disservice that want a reasonable compromise. Please reopen JFK Drive like it was before COVID!

Katherine Harbin Clammer

Sent From SIGI ARNEJO to the Board of Supervisors on 11/3/2021 12:07:10 AM

Dear Board of Supervisors,

Subject: Please reopen JFK Drive

I urge you to support returning John F. Kennedy Drive to its pre-COVID conditions, with all roadways open to vehicle traffic and street closures on Sundays, holidays, and some Saturdays. I haven't been able to enjoy Golden Gate Park with JFK Drive closed 24/7. Everyone should be able to access Golden Gate Park. We need your voice on this issue!

SIGI ARNEJO

Sent From Laura Camerlengo to the Board of Supervisors on 11/3/2021 12:06:53 AM

Dear Board of Supervisors,

Subject: JFK

A compromise for John F. Kennedy Drive was reached in 2007 that allowed all users of Golden Gate Park to share the roads. It is time to reopen JFK Drive back to the way it was before COVID. The select few that are the most vocal are doing us all a disservice that want a reasonable compromise. Please reopen JFK Drive like it was before COVID!

Laura Camerlengo

Sent From Cheryl Spalinger to the Board of Supervisors on 11/3/2021 12:06:26 AM

Dear Board of Supervisors,

Subject: JFK

A compromise for John F. Kennedy Drive was reached in 2007 that allowed all users of Golden Gate Park to share the roads. It is time to reopen JFK Drive back to the way it was before COVID. The select few that are the most vocal are doing us all a disservice that want a reasonable compromise. Please reopen JFK Drive like it was before COVID!

Cheryl Spalinger

Sent From Sarah Miller to the Board of Supervisors on 11/2/2021 11:59:55 PM

Dear Board of Supervisors,

Subject: JFK

A compromise for John F. Kennedy Drive was reached in 2007 that allowed all users of Golden Gate Park to share the roads. It is time to reopen JFK Drive back to the way it was before COVID. The select few that are the most vocal are doing us all a disservice that want a reasonable compromise. Please reopen JFK Drive like it was before COVID!

Sarah Miller

Sent From Paria Dea to the Board of Supervisors on 11/2/2021 7:46:02 PM

Dear Board of Supervisors,

Subject: Please Reopen JFK & Access to GGP

I am writing to ask for your support to reopen the roads inside of Golden Gate Park, specifically JFK Drive. As an employee of the de Young Museum, I am proud to represent the City's museum and welcome individuals from all backgrounds who visit. Golden Gate Park and the destinations inside of the Park belong to everyone. I agree with Supervisor Walton's comments that closing roads and limiting access to the Park is recreational redlining. We should be removing, not creating barriers for residents of all districts and diverse visitors to our City. When a compromise was made in 2007 between the various stakeholders, representatives of communities from all over the City were brought to the table and part of that conversation. This is not what is happening today. That compromise allowed for shared use of the Park roads and it is what we need to return back to. It does not make sense to limit access to this end of Golden Gate Park (which houses the California Academy of Sciences, the de Young Museum, the Japanese Tea Garden, the San Francisco Botanical Garden, the Conservatory of Flowers, Peacock Meadow, the Dahlia Garden, the new Goldman Tennis Center, and many other key spaces). I hope you will show your support in making Golden Gate Park a place for everyone and restoring equitable access to this beloved space for all. Thank you,

Paria Dea

Sent From Megan Bourne to the Board of Supervisors on 11/2/2021 7:13:43 PM

Dear Board of Supervisors,

Subject: Please reopen JFK Drive

As a SF Citizen and as a staff member at the de Young, I urge you to support returning John F. Kennedy Drive to its pre-COVID conditions, with all roadways open to vehicle traffic and street closures on Sundays, holidays, and some Saturdays. When I lived in Cole Valley, I walked to work and fully enjoyed the park on weekends. On weekdays, there was ample room for pedestrians, bikes and people who need to drive. Cyclists and pedestrians enjoyed the full use of the road on Saturdays and 1/2 of Sundays. Pre-closure my daughter learned to ride her bike there, my dog had great runs, we enjoyed picnics, reunions and innumerable soccer practices and games. Now, my five mile work commute from the Excelsion takes an hour on Muni. People who cannot walk or bike and who cannot afford the garage, are unable to access the east end of Golden Gate Park. de Young staff have to park further away, which is not safe on short winter days. Staff and vendors who need to access the loading dock are aggressively harassed. Everyone should be able to access Golden Gate Park. We need your voice on this issue!

Megan Bourne

Sent From Sheila Presssley to the Board of Supervisors on 11/2/2021 6:55:32 PM

Dear Board of Supervisors,

Subject: JFK

As a SF resident, I am deeply disturbed that my tax dollars are being used to promote ableism and gatekeeping in Golden Gate Park. My 90 year old parents cannot ride their bikes to GG Park, yet they still enjoy the many amenities of the park and the park institutions. Please let's not use tax payer funds to turn GG Park into a private 'back yard' for those wealthy enough to live close by. It is time to revert back to the compromise that was struck over a decade ago and restore access for all - including those who are disabled, low income, or live outside of adjoining neighborhoods to Golden Gate Park. Thank you so much for your consideration.

Sheila Presssley

Sent From Meghan McCauley to the Board of Supervisors on 11/2/2021 6:31:41 PM

Dear Board of Supervisors,

Subject: JFK

Ableism and gatekeeping have no place in San Francisco. The current closure of JFK Drive is unfortunately both of those things. SFMTA and Rec and Park are holding accessibility improvements in Golden Gate Park hostage, contingent upon the ongoing closure of JFK. Why are improvements to accessibility from Fulton Ave and an improved shuttle route only possible if JFK remains closed? Making accessibility improvements like this are Rec and Park and SFMTA's responsibility. Those who demand the ongoing closure of JFK to vehicles ignore the very real questions about how people who rely on cars for transit (many of whom are people with disabilities, seniors, families with young kids, out-of-towners) will get to this part of Golden Gate Park. They don't care. They are unable to visualize people whose lives are different than their own. It's NIMBYism in the park. The time for 'close first, ask questions later' is over. It is time to revert back to the compromise that was struck over a decade ago and restore access for all to Golden Gate Park. Otherwise, an actual real compromise that puts people (not politics) first is welcome.

Meghan McCauley

Sent From Anna Present to the Board of Supervisors on 11/2/2021 6:25:09 PM

Dear Board of Supervisors,

Subject: Please reopen JFK Drive

I urge you to support returning John F. Kennedy Drive to its pre-COVID conditions, with all roadways open to vehicle traffic and street closures on Sundays, holidays, and some Saturdays. I haven't been able to enjoy Golden Gate Park with JFK Drive closed 24/7. Everyone should be able to access Golden Gate Park. The closure has caused so many barriers to accessing parts of the park. We need your voice on this issue!

Anna Present

Sent From Jessica Lerma to the Board of Supervisors on 11/2/2021 6:19:36 PM

Dear Board of Supervisors,

Subject: Please reopen JFK Drive

I urge you to support returning John F. Kennedy Drive to its pre-COVID conditions, with all roadways open to vehicle traffic and street closures on Sundays, holidays, and some Saturdays. I haven't been able to enjoy Golden Gate Park with JFK Drive closed 24/7. Everyone should be able to access Golden Gate Park. We need your voice on this issue!

Jessica Lerma

Sent From Alex Dacks to the Board of Supervisors on 11/2/2021 5:11:41 PM

Dear Board of Supervisors,

Subject: Reopen JFK

San Franciscans of all ages and abilities love Golden Gate Park. We all need access to the Park! JFK Drive should be reopened to the way it was before COVID.

Alex Dacks

From: [Felicia Valmonte](#)
To: [Board of Supervisors, \(BOS\)](#)
Cc: [Breed, Mayor London \(MYR\)](#)
Subject: Please vote AGAINST the Closing of JFK Drive
Date: Monday, April 25, 2022 5:33:10 PM

This message is from outside the City email system. Do not open links or attachments from untrusted sources.

Dear SF Supervisors,

I am writing to urge you to vote against the closing of Golden Gate Park's JFK Drive. I have listed my reasons below:

- As a 65 year old Disabled San Francisco Native I had to cancel my De Young Museum Membership because five years ago I became disabled and now have no close and free Disabled parking. It also limits me to my favorite part of the park. I am not the only one who has had to cancel their membership because of the closing. Please vote against the closing of JFK Drive to automobiles.
- The closing of JFK Drive and the Slow Streets have created backups and unsafe surrounding streets as we are no longer able to cross the park via JFK Drive. I have lived at 12th Ave. and Lawton for over 20 years, three blocks from GGP and the open arteries are more dangerous than ever. It takes much longer to get to the other side of the park and the streets have become much more dangerous for walkers, runners, bicyclers, scooters, and drivers. There is back up in the surrounding open arteries. Please vote against the closing of JFK Drive to automobiles.
- There are so many other roads and streets that bicyclers can use in GGP if they don't feel safe using JFK Drive. JFK Drive should be a shared drive. Please vote against the closing of JFK Drive to automobiles.
- I am vehemently against Mayor London Breed's and Supervisor Connie Chan's proposals for JFK Drive. It needs to be fully opened for vehicles. The Disabled have been forgotten in this decision. I refuse to ride a shuttle because of Covid and do not feel safe from standing waiting for a shuttle. There are too many people being robbed and/or attacked in the streets and parks of our

city. Please vote against the closing of JFK Drive to automobiles.

- I am fine with the closing on Sundays. But JFK Drive should be open to all citizens of this city the remaining six days. Please vote against the closing of JFK Drive to automobiles.

I urge you to vote against the closing of JFK Drive.
Thank you for reading and taking my opinion into consideration.

Best,
Felicia Valmonte
Feliciav@sbcglobal.net
415-828-1390

[Sent from AT&T Yahoo Mail for iPhone](#)

From: [EVERETT YOUNG](#)
To: [Board of Supervisors, \(BOS\)](#)
Subject: Keep JFK Kid Safe & Car-Free
Date: Monday, April 25, 2022 5:29:13 PM

This message is from outside the City email system. Do not open links or attachments from untrusted sources.

Supervisors San Francisco Board of Supervisors,

I support maintaining JFK Drive in Golden Gate Park as a permanent pedestrian promenade. Car-Free JFK is wildly popular with San Franciscans of all ages and from all neighborhoods as a safe, peaceful destination and active transportation corridor in our park.

After nearly 2 years of public process and the new improvements to the shuttle and ADA accessible parking, it will become an even more inclusive destination and amenity for all San Franciscans.

Please vote to support a permanent car-free JFK for everyone.

EVERETT YOUNG
everett.b.young@gmail.com
121 DOLORES STREET, 7
San Francisco, California 94103

From: [Mary Parker](#)
To: [Board of Supervisors, \(BOS\)](#); clerk@sfcta.org
Subject: Fwd: Public Comment for Joint Special Transportation Authority Board Meeting with the Board of Supervisors, 4/26/22
Date: Monday, April 25, 2022 5:24:14 PM

This message is from outside the City email system. Do not open links or attachments from untrusted sources.

Sent from my iPad

Begin forwarded message:

Sorry to say I left my name off when sending the message, below.

Mary Parker

From: Mary Parker <mparkersb@outlook.com>
Date: April 25, 2022 at 4:49:03 PM PDT
To: board.of.supervisors@sfgov.org, clerk@sfcta.org
Subject: Public Comment for Joint Special Transportation Authority Board Meeting with the Board of Supervisors, 4/26/22

Dear Board of Supervisors and Transportation Authority Board,

I am writing to urge you to reject a full and permanent closure of JFK Drive. The closure of JFK Drive limits access to Golden Gate Park and beloved San Francisco gardens and institutions for people with disabilities, seniors, multi-generational families and those who live far away from the park. Golden Gate Park belongs to everyone, not just those who can afford to live near the park or can easily bike and walk.

I am 80 years old and still attend exhibitions at the de Young

Museum and the Palace of the Legion of Honor. These have been special places in my life since I was a child, attending school in San Francisco. It was all free, and I miss that aspect of visiting these cultural treasures, also.

I have had two knee replacement surgeries and still have mobility issues. Please do not make it even more difficult for me to have access to Golden Gate Park at this time in my life. It continues to expand my world, and, therefore, means the world to me.

Thank you,

From: [Dave Dolben](#)
To: [Board of Supervisors, \(BOS\)](#)
Subject: Keep JFK Kid Safe & Car-Free
Date: Monday, April 25, 2022 5:17:47 PM

This message is from outside the City email system. Do not open links or attachments from untrusted sources.

Supervisors San Francisco Board of Supervisors,

I support maintaining JFK Drive in Golden Gate Park as a permanent pedestrian promenade. Car-Free JFK is wildly popular with San Franciscans of all ages and from all neighborhoods as a safe, peaceful destination and active transportation corridor in our park.

After nearly 2 years of public process and the new improvements to the shuttle and ADA accessible parking, it will become an even more inclusive destination and amenity for all San Franciscans.

Please vote to support a permanent car-free JFK for everyone.

Dave Dolben
driver13@gmail.com
2701 Green St Apt 5
San Francisco, California 94123

From: [Esfir Shrayber](#)
To: [Board of Supervisors, \(BOS\)](#); clerk@sfcta.org
Subject: Public comments, - I'm against permanent closing of JFC Drive
Date: Monday, April 25, 2022 5:16:32 PM

This message is from outside the City email system. Do not open links or attachments from untrusted sources.

Dear Board of Supervisors,

please reject permanently closing of JFK Drive.

I'm disabled, legally blind and mobility impaired 64 years old white woman.

The permanent closing of JFC Drive make me and disabled people, like me, - disabled people of any color , race and background a second class citizen.

We are denied equal access to GG Park and everything what in the park.

It is against a ADA law.

Please, don't isolate disabled people, and don't discriminate us.

Thank you.

Please, don't read aloud my name if it possible.

Esfir Shrayber

From: [David Annicchiarico](#)
To: [Chan, Connie \(BOS\)](#); [+Catherine.Stefani@sfgov.org](#); [+Aaron.Peskin@sfgov.org](#); [+Gordon.Mar@sfgov.org](#); [+Dean.Preston@sfgov.org](#); [+Matt.Haney@sfgov.org](#); [+Myrna.Melgar@sfgov.org](#); [+Rafael.Mandelman@sfgov.org](#); [+Hillary.Ronen@sfgov.org](#); [+Shamann.Walton@sfgov.org](#); [+Ahsha.Safai@sfgov.org](#)
Cc: [Board of Supervisors, \(BOS\)](#); [+Clerk@sfcta.org](#); [+MayorLondonBreed@sfgov.org](#); [+MOD@sfgov.org](#); [+Nicole.Bohn@sfgov.org](#); [+Jeffrey.Tumlin@sfmta.com](#); [+MTABoard@sfmta.com](#); [+Phil.Ginsburg@sfgov.org](#); [+RecPark.Commission@sfgov.org](#); [+GGPAccess@sfmta.com](#); [+LukeBornheimer@gmail.com](#); [+Hello@communityspacesf.com](#)
Subject: Please make JFK Promenade permanent by passing Mayor Breed's legislation...
Date: Monday, April 25, 2022 5:11:10 PM

This message is from outside the City email system. Do not open links or attachments from untrusted sources.

Board of Supervisors,

JFK Promenade has been a silver lining of the pandemic, resulting in a 30%+ increase in park visitation from across our city (~8 million visits), and was supported by more than 70% of San Franciscans who engaged in the official City survey. Further outreach showed broad support for permanence with increased access and equity to this amazing space without compromising or amending the Mayor's legislation and City staff recommendations.

JFK Promenade makes our city a more connected, healthy, and sustainable city.

With Tuesday's meeting about the Mayor's legislation, the people of our city are looking to you to lead and pass the Mayor's legislation as is—please no more delays, continuations, or amendments. Now is the time to make a decision, lead, and move forward for the future of our city.

People who love and rely on JFK Promenade assume it is already permanent and they are looking to you to vote in their interest to make JFK Promenade permanent and allow City staff to continue increasing accessibility, equity, and safety in our park. The Mayor's legislation will increase access and equity to JFK Promenade without compromising on the joy, safety, community, beauty, and serenity that the space has created. We need constructive, programmatic, and collaborative leadership that focuses on solutions and takes necessary action to move our city forward towards a more connected, healthy, and sustainable future.

Among countless positive uses, JFK Promenade serves as an essential commute corridor for workers as well as kids and families, including as part of the JFK Promenade Bike Bus: <https://SFBikeBus.com/JFK>

For those thinking about compromise, JFK Promenade and the broader Golden Gate Park project is already a compromise. JFK Promenade represents less than 10% of the roads in Golden Gate Park—and less than 0.5% of the roads in San Francisco—and the only car-free space accessible 24 hours a day, 7 days a week in our city.

Please pass the Mayor's legislation as is at Tuesday's meeting, so we can move forward as a city making this space more accessible, equitable, and enjoyable for everyone in our city.

To hear from people who benefit from JFK Promenade, check out the videos on

CommunitySpacesSF.com, where you can hear from people who love JFK Promenade and need you to make it permanent. In particular, listen to the stories of the following residents:

1) Carol, a senior with a disability who uses her mobility device on JFK Promenade with peace of mind that allows her to fully enjoy Golden Gate Park:

<https://youtu.be/cBG3pS1qswM>

2) Kingston, a kid from the Southeast who rides his bike with friends on JFK Promenade, in part to escape violence in his neighborhood: <https://youtu.be/Z0LGDrOFPJ4>

3) Phil, who rarely visited Golden Gate Park growing up and now bikes there with RideOut Posse SF and encourages inner-city youth to be active at JFK Promenade:

<https://youtu.be/1QXo34gGIU8>

You can watch the full 'Safe Places, Community Spaces' video here:

<https://youtu.be/LVOymMfr7bc>

Please lead on this issue by passing the Mayor's legislation as is at Tuesday's meeting, so we can move forward as a city making JFK Promenade more accessible, equitable, and enjoyable for everyone in our city.

Thank you, and please take care.

Best,

David L. Annicchiarico
Attorney at Law
584 Castro Street, Suite 654
San Francisco, CA 94114
(415) 948-5576
WriteToDavidA@gmail.com

From: [stephanie.corinna.smith](#)
To: [Chan, Connie \(BOS\)](#); [Stefani, Catherine \(BOS\)](#); [Peskin, Aaron \(BOS\)](#); [Mar, Gordon \(BOS\)](#); [Preston, Dean \(BOS\)](#); [Haney, Matt \(BOS\)](#); [Melgar, Myrna \(BOS\)](#); [Mandelman, Rafael \(BOS\)](#); [Ronen, Hillary](#); [Walton, Shamann \(BOS\)](#); [Safai, Ahsha \(BOS\)](#)
Cc: [Board of Supervisors, \(BOS\)](#); [Clerk@sfcta.org](#); [Breed, Mayor London \(MYR\)](#); [MOD, \(ADM\)](#); [Bohn, Nicole \(ADM\)](#); [Tumlin, Jeffrey \(MTA\)](#); [MTABoard@sfmta.com](#); [Ginsburg, Phil \(REC\)](#); [Commission, Recpark \(REC\)](#); [GGPAccess@sfmta.com](#); [LukeBornheimer@gmail.com](#); [Hello@communityspacesf.com](#)
Subject: Please make JFK Promenade permanent by passing Mayor Breed's legislation...
Date: Monday, April 25, 2022 5:01:13 PM

This message is from outside the City email system. Do not open links or attachments from untrusted sources.

Board of Supervisors,

JFK Promenade has been a silver lining of the pandemic, resulting in a 30%+ increase in park visitation from across our city (~8 million visits), and was supported by more than 70% of San Franciscans who engaged in the official City survey. Further outreach showed broad support for permanence with increased access and equity to this amazing space without compromising or amending the Mayor's legislation and City staff recommendations.

JFK Promenade makes our city a more connected, healthy, and sustainable city.

With Tuesday's meeting about the Mayor's legislation, the people of our city are looking to you to lead and pass the Mayor's legislation as is—please no more delays, continuations, or amendments. Now is the time to make a decision, lead, and move forward for the future of our city.

People who love and rely on JFK Promenade assume it is already permanent and they are looking to you to vote in their interest to make JFK Promenade permanent and allow City staff to continue increasing accessibility, equity, and safety in our park. The Mayor's legislation will increase access and equity to JFK Promenade without compromising on the joy, safety, community, beauty, and serenity that the space has created. We need constructive, programmatic, and collaborative leadership that focuses on solutions and takes necessary action to move our city forward towards a more connected, healthy, and sustainable future.

Among countless positive uses, JFK Promenade serves as an essential commute corridor for workers as well as kids and families, including as part of the JFK Promenade Bike Bus: <https://SFBikeBus.com/JFK>

For those thinking about compromise, JFK Promenade and the broader Golden Gate Park project is already a compromise. JFK Promenade represents less than 10% of the roads in Golden Gate Park—and less than 0.5% of the roads in San Francisco—and the only car-free space accessible 24 hours a day, 7 days a week in our city.

Please pass the Mayor's legislation as is at Tuesday's meeting, so we can move forward as a city making this space more accessible, equitable, and enjoyable for everyone in our city.

To hear from people who benefit from JFK Promenade, check out the videos on CommunitySpacesSF.com, where you can hear from people who love JFK Promenade and

need you to make it permanent. In particular, listen to the stories of the following residents:

1) Carol, a senior with a disability who uses her mobility device on JFK Promenade with peace of mind that allows her to fully enjoy Golden Gate Park:

<https://youtu.be/cBG3pS1qswM>

2) Kingston, a kid from the Southeast who rides his bike with friends on JFK Promenade, in part to escape violence in his neighborhood: <https://youtu.be/Z0LGDrOFPJ4>

3) Phil, who rarely visited Golden Gate Park growing up and now bikes there with RideOut Posse SF and encourages inner-city youth to be active at JFK Promenade:

<https://youtu.be/1QXo34gGIU8>

You can watch the full 'Safe Places, Community Spaces' video here:

<https://youtu.be/LVOymMfr7bc>

Please lead on this issue by passing the Mayor's legislation as is at Tuesday's meeting, so we can move forward as a city making JFK Promenade more accessible, equitable, and enjoyable for everyone in our city.

Thank you, and please take care.

From: [stephanie.corinna.smith](#)
To: [Chan, Connie \(BOS\)](#); [+Catherine.Stefani@sfgov.org](#); [+Aaron.Peskin@sfgov.org](#); [+Gordon.Mar@sfgov.org](#); [+Dean.Preston@sfgov.org](#); [+Matt.Haney@sfgov.org](#); [+Myrna.Melgar@sfgov.org](#); [+Rafael.Mandelman@sfgov.org](#); [+Hillary.Ronen@sfgov.org](#); [+Shamann.Walton@sfgov.org](#); [+Ahsha.Safai@sfgov.org](#)
Cc: [Board of Supervisors, \(BOS\)](#); [Clerk@sfcta.org](#); [Breed, Mayor London \(MYR\)](#); [MOD, \(ADM\)](#); [Bohn, Nicole \(ADM\)](#); [Tumlin, Jeffrey \(MTA\)](#); [MTABoard@sfmta.com](#); [Ginsburg, Phil \(REC\)](#); [Commission, Recpark \(REC\)](#); [GGPAccess@sfmta.com](#); [LukeBornheimer@gmail.com](#); [Hello@communityspacesf.com](#)
Subject: Please make JFK Promenade permanent by passing Mayor Breed's legislation...
Date: Monday, April 25, 2022 4:59:07 PM

This message is from outside the City email system. Do not open links or attachments from untrusted sources.

Board of Supervisors,

JFK Promenade has been a silver lining of the pandemic, resulting in a 30%+ increase in park visitation from across our city (~8 million visits), and was supported by more than 70% of San Franciscans who engaged in the official City survey. Further outreach showed broad support for permanence with increased access and equity to this amazing space without compromising or amending the Mayor's legislation and City staff recommendations.

JFK Promenade makes our city a more connected, healthy, and sustainable city.

With Tuesday's meeting about the Mayor's legislation, the people of our city are looking to you to lead and pass the Mayor's legislation as is—please no more delays, continuations, or amendments. Now is the time to make a decision, lead, and move forward for the future of our city.

People who love and rely on JFK Promenade assume it is already permanent and they are looking to you to vote in their interest to make JFK Promenade permanent and allow City staff to continue increasing accessibility, equity, and safety in our park. The Mayor's legislation will increase access and equity to JFK Promenade without compromising on the joy, safety, community, beauty, and serenity that the space has created. We need constructive, programmatic, and collaborative leadership that focuses on solutions and takes necessary action to move our city forward towards a more connected, healthy, and sustainable future.

Among countless positive uses, JFK Promenade serves as an essential commute corridor for workers as well as kids and families, including as part of the JFK Promenade Bike Bus: <https://SFBikeBus.com/JFK>

For those thinking about compromise, JFK Promenade and the broader Golden Gate Park project is already a compromise. JFK Promenade represents less than 10% of the roads in Golden Gate Park—and less than 0.5% of the roads in San Francisco—and the only car-free space accessible 24 hours a day, 7 days a week in our city.

Please pass the Mayor's legislation as is at Tuesday's meeting, so we can move forward as a city making this space more accessible, equitable, and enjoyable for everyone in our city.

To hear from people who benefit from JFK Promenade, check out the videos on [CommunitySpacesSF.com](#), where you can hear from people who love JFK Promenade and

need you to make it permanent. In particular, listen to the stories of the following residents:

1) Carol, a senior with a disability who uses her mobility device on JFK Promenade with peace of mind that allows her to fully enjoy Golden Gate Park:

<https://youtu.be/cBG3pS1qswM>

2) Kingston, a kid from the Southeast who rides his bike with friends on JFK Promenade, in part to escape violence in his neighborhood: <https://youtu.be/Z0LGDrOFPJ4>

3) Phil, who rarely visited Golden Gate Park growing up and now bikes there with RideOut Posse SF and encourages inner-city youth to be active at JFK Promenade:

<https://youtu.be/1QXo34gGIU8>

You can watch the full 'Safe Places, Community Spaces' video here:

<https://youtu.be/LVOymMfr7bc>

Please lead on this issue by passing the Mayor's legislation as is at Tuesday's meeting, so we can move forward as a city making JFK Promenade more accessible, equitable, and enjoyable for everyone in our city.

Thank you, and please take care.

From: [Charles Perkins](#)
To: [Board of Supervisors, \(BOS\)](#); clerk@sfcta.org
Subject: Open JFK Drive
Date: Monday, April 25, 2022 4:55:50 PM

This message is from outside the City email system. Do not open links or attachments from untrusted sources.

Good afternoon,

I submit these comments in connection with the April 26, 2022, SFCTA hearing on the proposal to close JFK Drive.

My wife and I have lived in District 7 for twenty-seven years, and District 4 for five years before that. I know I speak for the overwhelming majority of our friends and neighbors when I say we are sick and tired of all the road closures throughout the City and want things to revert to their pre-pandemic status quo. Mr. Ginsburg, Mr. Tumlin, and many other public officials and special interest groups have hijacked that COVID-19 pandemic and used it to advance their personal agendas, which are out of touch with the interests and needs of most of us. I will soon be submitting irrefutable proof by way of RPD internal documents demonstrating that their efforts have been rigged from the inception to achieve the desired result of closing the roads. Their studies, public outreach, etc. has been a matter of "going through the motions" and in truth is a worthless charade because Mr. Ginsburg, Mr. Tumlin, and their allies locked in on their unbending goal on day 1, drawbacks, facts, public preferences, etc. be darned. Their effort were never designed to evaluate the result that is best for San Francisco and to allow the decisionmakers (you) to render a truly informed decision. Their means have been based on intentional deception, use of false and misleading data and other information, manipulation, and propaganda. How public officials being paid by the taxpayers can get away with advancing major, controversial proposals, not through a neutral and unbiased process but a "fixed" one is mind boggling, and does not pass muster under any model of good government.

Tomorrow's JFK proposal is no exception. Their studies, surveys, and the like have zero integrity, and their presentation is tainted and biased. Most people go to Golden Gate Park to enjoy the meadows, walk on the paths, and see various attractions; not to play in the street. But Mr. Ginsburg and his allies now want to close roads so that people can come to Golden Gate Park to play in the street. Think about that. And in truth, however, a closed JFK is primarily just a large space for bicyclist to whiz through, with most pedestrians opting for the sidewalks, meadows, and paths anyway. This is a pure handout to the Bike Coalition, which does not represent the overwhelming majority of San Franciscans. I note too just a few years ago millions of our tax dollars were spent reconfiguring the parking along JFK to create protected bike lanes.

A closed JFK means my elderly in-laws were not able to appreciate the recent light shows at the Conservatory and the meadow just east because I could not drive them there. If my kids were still young and if I was still coaching youth baseball, a closed

JFK drive means we could not have held the many large park-gatherings with other families and team parties on the lawn in front of the Conservatory or the one near the log cabin because we could not have toted all of our picnic/bbq equipment, coolers, sports equipment, chairs, blankets, bikes, etc. there. And it means that so many of the disabled community is denied access to this wonderful area of the park.

Please immediately reopen JFK.

Charles Perkins

San Francisco

From: [Mary Parker](#)
To: [Board of Supervisors, \(BOS\)](#); clerk@sfcta.org
Subject: Public Comment for Joint Special Transportation Authority Board Meeting with the Board of Supervisors, 4/26/22
Date: Monday, April 25, 2022 4:49:21 PM

This message is from outside the City email system. Do not open links or attachments from untrusted sources.

Dear Board of Supervisors and Transportation Authority Board,

I am writing to urge you to reject a full and permanent closure of JFK Drive. The closure of JFK Drive limits access to Golden Gate Park and beloved San Francisco gardens and institutions for people with disabilities, seniors, multi-generational families and those who live far away from the park. Golden Gate Park belongs to everyone, not just those who can afford to live near the park or can easily bike and walk.

I am 80 years old and still attend exhibitions at the de Young Museum and the Palace of the Legion of Honor. These have been special places in my life since I was a child, attending school in San Francisco. It was all free, and I miss that aspect of visiting these cultural treasures, also.

I have had two knee replacement surgeries and still have mobility issues. Please do not make it even more difficult for me to have access to Golden Gate Park at this time in my life. It continues to expand my world, and, therefore, means the world to me.

Thank you,

From: [Evelyn Engel](#)
To: clerk@sfcta.org; [Board of Supervisors \(BOS\)](#)
Cc: [SFTWA \(San Francisco Taxi Workers Alliance\)](#)
Subject: SF Taxi Workers Alliance Re: Car-Free JFK (GGP Access and Safety Plans)
Date: Monday, April 25, 2022 4:48:20 PM

This message is from outside the City email system. Do not open links or attachments from untrusted sources.

April 25, 2022

Re: Special Meeting April 26, 2022, at 9:00 a.m.
GGP Access and Safety Plans

Dear Members of the Board of Supervisors and Country Transportation Authority:

San Francisco Taxi Workers Alliance urges you to support taxi stands in the Concourse and access to the Concourse for taxis from 8th Avenue & Fulton.

Taxis provide a public service for many:

- Taxis provide crucial on-demand service for park visitors with limited mobility, providing people with limited mobility the freedom of travel they deserve.
- Taxis provide a public service to park visitors and employees who cannot easily take a bus to their destination, not only seniors and the disabled, but also tourists who are unfamiliar with Muni, families with tired children, or workers who have been on their feet all day.
- It is especially important to provide this service to visitors and employees at events held at night when bus service is infrequent, including wedding receptions, holiday parties, and regular events.
- **To provide this service, we must have taxi stands in the line of sight of the de Young Museum and Academy of Science exits.** Many people need to see a taxi to think of taking a taxi. Otherwise, they will call an Uber or Lyft.

Our ability to provide good service will be severely limited if our access to the Concourse is restricted:

- Access only via 9th & Lincoln limits the number of taxis willing to service the museums. Taxi drivers to the north of the park (where the majority of taxis will be) will be reluctant to drive all the way around the park in order to enter via 9th & Lincoln.
- Access only via 9th & Lincoln will generally cost passengers more. In our cumulative experience, very few rides have pickup points or destinations for which that route is best.
- The additional cost associated with the 9th Avenue route will inequitably impact senior, disabled, and low-income passengers the most.
- It is particularly important to provide good access for senior and disabled passengers. We anticipate access via the parking garage may work for drop-offs but will not work well for picking people up. The time limit on these spaces may not be long enough to wait for passengers with limited mobility or to accommodate passengers in wheelchairs.

Anything that makes us less efficient also has the potential to reduce our income. Restricting our access constitutes yet another blow to taxi workers who are already under unimaginable hardship.

Car Free JFK must allow taxis access from 8th Avenue to the Concourse along the route of Muni's 44 line:

- If we are going to challenge Uber's and Lyft's efforts to privatize our public transit system, we must

give taxis the same access to the City that Muni has.

- Public transit is given privileged access to the City in order to encourage people to use it. Taxis are part of our public transit system and must be treated the same way. We need to encourage people to use taxis over Uber and Lyft just like we encourage use of Muni.
- Taxis exist to supplement Muni service, not to replace it. But when we are denied the necessary visibility and access to provide that service well, people who need a taxi for whatever reason will likely take Uber or Lyft instead.

Lastly and perhaps most importantly, San Francisco cannot miss an opportunity to support its climate change goals:

- In order to reduce overall traffic congestion and empty vehicle miles traveled, we must take every opportunity to encourage sustainable modes of travel, including walking, biking, and taking Muni.
- But for those who regularly or occasionally need to travel by car, we must encourage use of taxis, whose numbers are limited, over Uber and Lyft who have no cap on the number of vehicles that are allowed to operate in San Francisco. Uber and Lyft are a climate change disaster.
- Taxi jobs are green jobs. We need to support green jobs.
- Denying taxis access to the Concourse will not help Muni, public transportation, or the climate. Denying taxis access will simply funnel more rides to Uber and Lyft, mega-corporations that cannot exist without draining ridership from Muni and other sustainable modes of transportation.

Finally, we understand that there is a public safety perspective. Not allowing taxis to cross JFK between 8th Avenue and the Concourse may help create a safer space on that one block, but what are the effects across the rest of the City? We need to decrease the number of vehicles on the road across our entire city, where the majority of traffic injuries occur. This block will not be entirely free of motor vehicles because Muni will be using it. The Muni 44 line operates 190 trips per day Monday to Friday, 189 trips per day on weekends, and runs every 12 minutes during peak times. Taxi access will be significantly less than Muni's. Given the benefits taxis provide, it is appropriate to allow access for taxis, too.

In order to provide good taxi service to the de Young Museum and Academy of Science, we must have taxi stands in the Concourse and access via 8th Avenue and Fulton as well as 9th Avenue and Lincoln.

Thank you for your consideration.

Sincerely,
San Francisco Taxi Workers Alliance

From: [Linda Greco](#)
To: [Board of Supervisors, \(BOS\)](#)
Subject: Free up JFK Drive for cars
Date: Monday, April 25, 2022 4:44:29 PM

This message is from outside the City email system. Do not open links or attachments from untrusted sources.

Please keep JFK Drive open for cars Mon-Fri- closing on weekends is ok - but come on, streets are meant to be streets - where cars can drive on - walkers, bikers have the sidewalks to walk on; bike paths to bike on - what about us seniors who rely on our cars to actually drive on the streets we pay taxes for.

We need to have access to the park and it's many offerings - and we can only access the park by cars.

Thank you.
Linda Greco

From: Ben Evangelista
To: Chan, Corbin (BOS); Stefan, Catherine (BOS); Perkins, Aaron (BOS); Mor, Gordon (BOS); Erickson, Dean (BOS); Hanes, Matt (BOS); Molnar, Myra (BOS); Mandelman, Rafael (BOS); Brown, Hillary (Walton, Sherrann (BOS); Safa, Ahsan (BOS)
Cc: Board of Supervisors (BOS); Clerk@cityofsfgov; Brett, Mayor London (MAY); MGA, (MAY); Behn, Nicole (ADM); Luplin, Jeffrey (MAY); W/ESupport@sfma.com; Ginsburg, Phil (BOS); Commission, Respark (BOS); GSPAccess@sfma.com; Luke@northline@gmail.com; Hello@communityspacesof.com
Subject: Please make JFK Promenade permanent by passing Mayor Breed's Golden Gate Park legislation
Date: Monday, April 25, 2022 4:39:10 PM

This message is from outside the City email system. Do not open links or attachments from untrusted sources.

Board of Supervisors,

JFK Promenade has been a silver lining of the pandemic, resulting in a 30%+ increase in park visitation from across our city (~8 million visits), and was supported by more than 70% of San Franciscans who engaged in the official City survey. Further outreach showed broad support for permanence with increased access and equity to this amazing space without compromising or amending the Mayor's legislation and City staff recommendations.

JFK Promenade makes our city a more connected, healthy, and sustainable city.

With Tuesday's meeting about the Mayor's legislation, the people of our city are looking to you to lead and pass the Mayor's legislation as is—please no more delays, continuations, or amendments. Now is the time to make a decision, lead, and move forward for the future of our city.

People who love and rely on JFK Promenade assume it is already permanent and they are looking to you to vote in their interest to make JFK Promenade permanent and allow City staff to continue increasing accessibility, equity, and safety in our park. The Mayor's legislation will increase access and equity to JFK Promenade without compromising on the joy, safety, community, beauty, and serenity that the space has created. We need constructive, programmatic, and collaborative leadership that focuses on solutions and takes necessary action to move our city forward towards a more connected, healthy, and sustainable future.

Among countless positive uses, JFK Promenade serves as an essential commute corridor for workers as well as kids and families, including as part of the JFK Promenade Bike Bus: <https://url.avanan.click/y2/> — <https://SFbikeBus.com/JFK> — <https://www.youtube.com/watch?v=XXAeOnNmZHQyOmE6bqzINTNINjc3NjAeNTQsNDdZDM7ZDEsM2RmN2lsMmUsMzo2QjU4MTc6N2Y1M2Q0Yzc3OWE1ZWY4ZTRmZWZM3NuQ5ZTg0ZTU4ZWJlNjA4OWRlMmQ0MTBkZDYyYmE2MmE4ZTM4OWE3NTQ1ZjpwOjQ1>
For those thinking about compromise, JFK Promenade and the broader Golden Gate Park project is already a compromise. JFK Promenade represents less than 10% of the roads in Golden Gate Park—and less than 0.5% of the roads in San Francisco—and the only car-free space accessible 24 hours a day, 7 days a week in our city.

Please pass the Mayor's legislation as is at Tuesday's meeting, so we can move forward as a city making this space more accessible, equitable, and enjoyable for everyone in our city.

To hear from people who benefit from JFK Promenade, check out the videos on CommunitySpacesSF.com, where you can hear from people who love JFK Promenade and need you to make it permanent. In particular, listen to the stories of the following residents:

- 1) Carol, a senior with a disability who uses her mobility device on JFK Promenade with peace of mind that allows her to fully enjoy Golden Gate Park: <https://url.avanan.click/y2/> — <https://youtu.be/RC1p8LqpwM> — <https://www.youtube.com/watch?v=XXAeOnNmZHQyOmE6bqzINTNINjc3NjAeNTQsNDdZDM7ZDEsM2RmN2lsMmUsMzo2QjU4MTc6N2Y1M2Q0Yzc3OWE1ZWY4ZTRmZWZM3NuQ5ZTg0ZTU4ZWJlNjA4OWRlMmQ0MTBkZDYyYmE2MmE4ZTM4OWE3NTQ1ZjpwOjQ1>
- 2) Kingston, a kid from the Southeast who rides his bike with friends on JFK Promenade, in part to escape violence in his neighborhood: <https://url.avanan.click/y2/> — <https://youtu.be/Z0LGDs0FPj4> — <https://www.youtube.com/watch?v=XXAeOnNmZHQyOmE6bqzINTNINjc3NjAeNTQsNDdZDM7ZDEsM2RmN2lsMmUsMzo2QjU4MTc6N2Y1M2Q0Yzc3OWE1ZWY4ZTRmZWZM3NuQ5ZTg0ZTU4ZWJlNjA4OWRlMmQ0MTBkZDYyYmE2MmE4ZTM4OWE3NTQ1ZjpwOjQ1>
- 3) Phil, who rarely visited Golden Gate Park growing up and now bikes there with RideOut Posse SF and encourages inner-city youth to be active at JFK Promenade: <https://url.avanan.click/y2/> — <https://youtu.be/1QXo34gGIL8> — <https://www.youtube.com/watch?v=XXAeOnNmZHQyOmE6bqzINTNINjc3NjAeNTQsNDdZDM7ZDEsM2RmN2lsMmUsMzo2QjU4MTc6N2Y1M2Q0Yzc3OWE1ZWY4ZTRmZWZM3NuQ5ZTg0ZTU4ZWJlNjA4OWRlMmQ0MTBkZDYyYmE2MmE4ZTM4OWE3NTQ1ZjpwOjQ1>

You can watch the full 'Safe Places, Community Spaces' video here: <https://url.avanan.click/y2/> — <https://youtu.be/1VOymMf7bc> — <https://www.youtube.com/watch?v=XXAeOnNmZHQyOmE6bqzINTNINjc3NjAeNTQsNDdZDM7ZDEsM2RmN2lsMmUsMzo2QjU4MTc6N2Y1M2Q0Yzc3OWE1ZWY4ZTRmZWZM3NuQ5ZTg0ZTU4ZWJlNjA4OWRlMmQ0MTBkZDYyYmE2MmE4ZTM4OWE3NTQ1ZjpwOjQ1>

Please lead on this issue by passing the Mayor's legislation as is at Tuesday's meeting, so we can move forward as a city making JFK Promenade more accessible, equitable, and enjoyable for everyone in our city.

Thank you, and please take care.

From: [zrants](#)
To: [Board of Supervisors, \(BOS\); clerk@sfcta.org](#)
Cc: [ChanStaff \(BOS\); Chan, Connie \(BOS\); Stefani, Catherine \(BOS\); Peskin, Aaron \(BOS\); Mar, Gordon \(BOS\); Marstaff \(BOS\); Dean Preston; Haney, Matt \(BOS\); Melgar, Myrna \(BOS\); MandelmanStaff, \[BOS\]; Ronen, Hillary; Walton, Shamann \(BOS\); Safai, Ahsha \(BOS\)](#)
Subject: Public Comment for Joint Special Transportation Authority Board Meeting with the Board of Supervisors, 4/26/22, 9:00 am
Date: Monday, April 25, 2022 4:37:08 PM

This message is from outside the City email system. Do not open links or attachments from untrusted sources.

Date: April 25, 2022

Dear Supervisors, Staff and SF County Transportation Authority:

re: File# 220370 - Access Equity Study Hurts Vulnerable Communities

Please enter this email into the permanent record as my public comments re: the Joint Special Transportation Authority Board Meeting and the above file referenced as the Access Equity Study requested by Supervisor Walton.

Please acknowledge your receipt of my comments by emailing me at zrants@gmail.com

Dear Board of Supervisors and SF County Transportation Authority and staff:

Please vote against the continuation of road closures in Golden Gate Park and do not support any of the limited reports that the public has seen as they are inconclusive and flawed reports.

As I mentioned earlier in a number of phone calls to your offices, and it seems a lot of people agree with the following statements:

Regardless of what the Board agreed to in their request for a survey, the voters do not accept a partial study of 3 out of 11 district residents as representing us and our needs and desires, and therefore we find the report and the summary flawed for the following reasons:

1. The survey and report requested by Supervisor Walton that will be presented tomorrow only includes people from 3 districts - Districts 3, 10, and 11. The other 8 districts, including my own, were not included in the "city-wide" survey. We cannot accept such a limited survey. This incomplete survey presented to the public over the weekend, should not be accepted as it is written.
2. The results of the incomplete survey, do not represent the majority of the citizens and should not be admissible as a city-wide survey regardless of the directions and questionable methodology used to gather the data.
3. When the voters were given the opportunity to vote on road closures in Golden Gate Park, they voted NO closures.
4. You must give the voters an opportunity to vote on the use of their public streets before

removing access to them on a permanent basis.

5. The streets and the city will not return to normal until all the COVID restrictions, including closed and slow streets, are returned to normal pre-COVID conditions.

Respectfully submitted,

Mari Eliza

Concerned SF Citizen,

with CSFN and EMIA, who submitted letters and resolutions on the subject. Those documents should be included in your records.

forgive my typos

From: [Jack Eidson](#)
To: [Peskin, Aaron \(BOS\)](#); [Safai, Ahsha \(BOS\)](#); [Stefani, Catherine \(BOS\)](#); [Chan, Connie \(BOS\)](#); [Preston, Dean \(BOS\)](#); [Mar, Gordon \(BOS\)](#); [Ronen, Hillary](#); [Haney, Matt \(BOS\)](#); [Melgar, Myrna \(BOS\)](#); [Mandelman, Rafael \(BOS\)](#); [Walton, Shamann \(BOS\)](#)
Cc: [Board of Supervisors, \(BOS\)](#); [Clerk@sfcta.org](#); [GGPAccess@sfmta.com](#); [Hello@communityspacesf.com](#); [Tumlin, Jeffrey \(MTA\)](#); [LukeBornheimer@gmail.com](#); [MOD, \(ADM\)](#); [MTABoard@sfmta.com](#); [Breed, Mayor London \(MYR\)](#); [Bohn, Nicole \(ADM\)](#); [Ginsburg, Phil \(REC\)](#); [Commission, Recpark \(REC\)](#)
Subject: Please make JFK Promenade permanent by passing Mayor Breed's Golden Gate Park legislation...
Date: Monday, April 25, 2022 4:33:45 PM

This message is from outside the City email system. Do not open links or attachments from untrusted sources.

Board of Supervisors,

JFK Promenade has been a silver lining of the pandemic, resulting in a 30%+ increase in park visitation from across our city (~8 million visits), and was supported by more than 70% of San Franciscans who engaged in the official City survey. Further outreach showed broad support for permanence with increased access and equity to this amazing space without compromising or amending the Mayor's legislation and City staff recommendations.

JFK Promenade makes our city a more connected, healthy, and sustainable city.

With Tuesday's meeting about the Mayor's legislation, the people of our city are looking to you to lead and pass the Mayor's legislation as is—please no more delays, continuations, or amendments. Now is the time to make a decision, lead, and move forward for the future of our city.

People who love and rely on JFK Promenade assume it is already permanent and they are looking to you to vote in their interest to make JFK Promenade permanent and allow City staff to continue increasing accessibility, equity, and safety in our park. The Mayor's legislation will increase access and equity to JFK Promenade without compromising on the joy, safety, community, beauty, and serenity that the space has created. We need constructive, programmatic, and collaborative leadership that focuses on solutions and takes necessary action to move our city forward towards a more connected, healthy, and sustainable future.

Among countless positive uses, JFK Promenade serves as an essential commute corridor for workers as well as kids and families, including as part of the JFK Promenade Bike Bus: <https://SFBikeBus.com/JFK>

For those thinking about compromise, JFK Promenade and the broader Golden Gate Park project is already a compromise. JFK Promenade represents less than 10% of the roads in Golden Gate Park—and less than 0.5% of the roads in San Francisco—and the only car-free space accessible 24 hours a day, 7 days a week in our city.

Please pass the Mayor's legislation as is at Tuesday's meeting, so we can move forward as a city making this space more accessible, equitable, and enjoyable for everyone in our city.

To hear from people who benefit from JFK Promenade, check out the videos on CommunitySpacesSF.com, where you can hear from people who love JFK Promenade and

need you to make it permanent. In particular, listen to the stories of the following residents:

1) Carol, a senior with a disability who uses her mobility device on JFK Promenade with peace of mind that allows her to fully enjoy Golden Gate Park:

<https://youtu.be/cBG3pS1qswM>

2) Kingston, a kid from the Southeast who rides his bike with friends on JFK Promenade, in part to escape violence in his neighborhood: <https://youtu.be/Z0LGDrOFPJ4>

3) Phil, who rarely visited Golden Gate Park growing up and now bikes there with RideOut Posse SF and encourages inner-city youth to be active at JFK Promenade:

<https://youtu.be/1QXo34gGIU8>

You can watch the full 'Safe Places, Community Spaces' video here:

<https://youtu.be/LVOymMfr7bc>

Please lead on this issue by passing the Mayor's legislation as is at Tuesday's meeting, so we can move forward as a city making JFK Promenade more accessible, equitable, and enjoyable for everyone in our city.

Thank you, and please take care.

From: [William B](#)
To: [Board of Supervisors, \(BOS\)](#)
Subject: JFK should remain car-free forever
Date: Monday, April 25, 2022 4:33:20 PM

This message is from outside the City email system. Do not open links or attachments from untrusted sources.

Supervisors San Francisco Board of Supervisors,

The JFK pedestrian promenade is a silver lining of the pandemic, and I support making it permanently car-free.

JFK is no longer a part of our city's high-injury network. Instead it is a sanctuary for children and families, vibrant community gathering space, and safe route for active transportation, providing a critical link to western neighborhoods.

I'm glad that the nearly 2-year public process has resulted in many improvements for my neighbors with mobility impairments, like a significantly improved park shuttle and more accessible parking spaces in the area around JFK Drive than we had before the pandemic.

It's time for the board of supervisors to vote on the future of car-free JFK. Please vote to make JFK permanently car free for a better future for our city.

William B
angling_swaths0q@icloud.com
1706 Great Highway
San Francisco, California 94122

From: [Zachary M. Berke](#)
To: [Chan, Connie \(BOS\)](#); [Stefani, Catherine \(BOS\)](#); [Peskin, Aaron \(BOS\)](#); [Mar, Gordon \(BOS\)](#); [Preston, Dean \(BOS\)](#); [Haney, Matt \(BOS\)](#); [Melgar, Myrna \(BOS\)](#); [Mandelman, Rafael \(BOS\)](#); [Ronen, Hillary](#); [Walton, Shamann \(BOS\)](#); [Safai, Ahsha \(BOS\)](#)
Cc: [Board of Supervisors, \(BOS\)](#); [Clerk@sfcta.org](#); [Breed, Mayor London \(MYR\)](#); [MOD, \(ADM\)](#); [Bohn, Nicole \(ADM\)](#); [Tumlin, Jeffrey \(MTA\)](#); [MTABoard@sfmta.com](#); [Ginsburg, Phil \(REC\)](#); [Commission, Recpark \(REC\)](#); [GGPAccess@sfmta.com](#); [Luke Bornheimer](#); [Hello@communityspacesf.com](#)
Subject: Please make JFK Promenade permanent by passing Mayor Breed's legislation...
Date: Monday, April 25, 2022 3:45:33 PM

This message is from outside the City email system. Do not open links or attachments from untrusted sources.

Board of Supervisors,

JFK Promenade has been a silver lining of the pandemic, resulting in a 30%+ increase in park visitation from across our city (~8 million visits), and was supported by more than 70% of San Franciscans who engaged in the official City survey. Further outreach showed broad support for permanence with increased access and equity to this amazing space without compromising or amending the Mayor's legislation and City staff recommendations.

JFK Promenade makes our city a more connected, healthy, and sustainable city.

With Tuesday's meeting about the Mayor's legislation, the people of our city are looking to you to lead and pass the Mayor's legislation as is—please no more delays, continuations, or amendments. Now is the time to make a decision, lead, and move forward for the future of our city.

People who love and rely on JFK Promenade assume it is already permanent and they are looking to you to vote in their interest to make JFK Promenade permanent and allow City staff to continue increasing accessibility, equity, and safety in our park. The Mayor's legislation will increase access and equity to JFK Promenade without compromising on the joy, safety, community, beauty, and serenity that the space has created. We need constructive, programmatic, and collaborative leadership that focuses on solutions and takes necessary action to move our city forward towards a more connected, healthy, and sustainable future.

Among countless positive uses, JFK Promenade serves as an essential commute corridor for workers as well as kids and families, including as part of the JFK Promenade Bike Bus: <https://SFBikeBus.com/JFK>

For those thinking about compromise, JFK Promenade and the broader Golden Gate Park project is already a compromise. JFK Promenade represents less than 10% of the roads in Golden Gate Park—and less than 0.5% of the roads in San Francisco—and the only car-free space accessible 24 hours a day, 7 days a week in our city.

Please pass the Mayor's legislation as is at Tuesday's meeting, so we can move forward as a city making this space more accessible, equitable, and enjoyable for everyone in our city.

To hear from people who benefit from JFK Promenade, check out the videos on CommunitySpacesSF.com, where you can hear from people who love JFK Promenade and

need you to make it permanent. In particular, listen to the stories of the following residents:

1) Carol, a senior with a disability who uses her mobility device on JFK Promenade with peace of mind that allows her to fully enjoy Golden Gate Park:

<https://youtu.be/cBG3pS1qswM>

2) Kingston, a kid from the Southeast who rides his bike with friends on JFK Promenade, in part to escape violence in his neighborhood: <https://youtu.be/Z0LGDrOFPJ4>

3) Phil, who rarely visited Golden Gate Park growing up and now bikes there with RideOut Posse SF and encourages inner-city youth to be active at JFK Promenade:

<https://youtu.be/1QXo34gGIU8>

You can watch the full 'Safe Places, Community Spaces' video here:

<https://youtu.be/LVOymMfr7bc>

Please lead on this issue by passing the Mayor's legislation as is at Tuesday's meeting, so we can move forward as a city making JFK Promenade more accessible, equitable, and enjoyable for everyone in our city.

Thank you, and please take care.

From: [Kristin Tieche](#)
To: [Chan, Connie \(BOS\)](#); [Stefani, Catherine \(BOS\)](#); [Peskin, Aaron \(BOS\)](#); [Mar, Gordon \(BOS\)](#); [Preston, Dean \(BOS\)](#); [Haney, Matt \(BOS\)](#); [Melgar, Myrna \(BOS\)](#); [Mandelman, Rafael \(BOS\)](#); [Ronen, Hillary](#); [Walton, Shamann \(BOS\)](#); [Safai, Ahsha \(BOS\)](#)
Cc: [Board of Supervisors, \(BOS\)](#); [Clerk@sfcta.org](#); [Breed, Mayor London \(MYR\)](#); [MOD, \(ADM\)](#); [Bohn, Nicole \(ADM\)](#); [Tumlin, Jeffrey \(MTA\)](#); [MTABoard](#); [Ginsburg, Phil \(REC\)](#); [Commission, Recpark \(REC\)](#); [GGPAccess@sfmta.com](#); [Luke Bornheimer](#); [Hello@communityspacesf.com](#)
Subject: Please make JFK Promenade permanent by passing Mayor Breed's legislation...
Date: Monday, April 25, 2022 3:44:51 PM

This message is from outside the City email system. Do not open links or attachments from untrusted sources.

Board of Supervisors,

JFK Promenade has been a silver lining of the pandemic, resulting in a 30%+ increase in park visitation from across our city (~8 million visits), and was supported by more than 70% of San Franciscans who engaged in the official City survey. Further outreach showed broad support for permanence with increased access and equity to this amazing space without compromising or amending the Mayor's legislation and City staff recommendations.

JFK Promenade makes our city a more connected, healthy, and sustainable city.

With Tuesday's meeting about the Mayor's legislation, the people of our city are looking to you to lead and pass the Mayor's legislation as is—please no more delays, continuations, or amendments. Now is the time to make a decision, lead, and move forward for the future of our city.

People who love and rely on JFK Promenade assume it is already permanent and they are looking to you to vote in their interest to make JFK Promenade permanent and allow City staff to continue increasing accessibility, equity, and safety in our park. The Mayor's legislation will increase access and equity to JFK Promenade without compromising on the joy, safety, community, beauty, and serenity that the space has created. We need constructive, programmatic, and collaborative leadership that focuses on solutions and takes necessary action to move our city forward towards a more connected, healthy, and sustainable future.

Among countless positive uses, JFK Promenade serves as an essential commute corridor for workers as well as kids and families, including as part of the JFK Promenade Bike Bus: <https://SFBikeBus.com/JFK>

For those thinking about compromise, JFK Promenade and the broader Golden Gate Park project is already a compromise. JFK Promenade represents less than 10% of the roads in Golden Gate Park—and less than 0.5% of the roads in San Francisco—and the only car-free space accessible 24 hours a day, 7 days a week in our city.

Please pass the Mayor's legislation as is at Tuesday's meeting, so we can move forward as a city making this space more accessible, equitable, and enjoyable for everyone in our city.

To hear from people who benefit from JFK Promenade, check out the videos on CommunitySpacesSF.com, where you can hear from people who love JFK Promenade and

need you to make it permanent. In particular, listen to the stories of the following residents:

1) Carol, a senior with a disability who uses her mobility device on JFK Promenade with peace of mind that allows her to fully enjoy Golden Gate Park:

<https://youtu.be/cBG3pS1qswM>

2) Kingston, a kid from the Southeast who rides his bike with friends on JFK Promenade, in part to escape violence in his neighborhood: <https://youtu.be/Z0LGDrOFPJ4>

3) Phil, who rarely visited Golden Gate Park growing up and now bikes there with RideOut Posse SF and encourages inner-city youth to be active at JFK Promenade:

<https://youtu.be/1QXo34gGIU8>

You can watch the full 'Safe Places, Community Spaces' video here:

<https://youtu.be/LVOymMfr7bc>

Please lead on this issue by passing the Mayor's legislation as is at Tuesday's meeting, so we can move forward as a city making JFK Promenade more accessible, equitable, and enjoyable for everyone in our city.

Thank you, and please take care.

Kristin

D1/94117

From: [Lisa Haller](#)
To: [Board of Supervisors, \(BOS\)](#)
Subject: Opening GG Park
Date: Monday, April 25, 2022 3:43:25 PM

This message is from outside the City email system. Do not open links or attachments from untrusted sources.

Please please please open JFK Drive & other roadways in Golden Gate Park. The closures have horrible impact on the neighborhoods around the park. The closures also make it difficult for those not on bicycles or in foot to access the park. Please realize that many do not ride bicycles, scooters, skateboards, jog, run, or speed walk. Please realize that those on currently allowed vehicles are terrorizing those on foot. There are ample bicycle lanes for them. They don't need the lanes where motorized vehicles used to be allowed.

Thanks.

Sent from my iPhone

From: [Kristin Tieche](#)
To: [Chan, Connie \(BOS\)](#); [+Catherine.Stefani@sfgov.org](#); [+Aaron.Peskin@sfgov.org](#); [+Gordon.Mar@sfgov.org](#); [+Dean.Preston@sfgov.org](#); [+Matt.Haney@sfgov.org](#); [+Myrna.Melgar@sfgov.org](#); [+Rafael.Mandelman@sfgov.org](#); [+Hillary.Ronen@sfgov.org](#); [+Shamann.Walton@sfgov.org](#); [+Ahsha.Safai@sfgov.org](#)
Cc: [Board of Supervisors, \(BOS\)](#); [Clerk@sfcta.org](#); [Breed, Mayor London \(MYR\)](#); [MOD, \(ADM\)](#); [Bohn, Nicole \(ADM\)](#); [Tumlin, Jeffrey \(MTA\)](#); [MTABoard](#); [Ginsburg, Phil \(REC\)](#); [Commission, Recpark \(REC\)](#); [GGPAccess@sfmta.com](#); [Luke Bornheimer](#); [Hello@communityspacesf.com](#)
Subject: Please make JFK Promenade permanent by passing Mayor Breed's legislation...
Date: Monday, April 25, 2022 3:43:09 PM

This message is from outside the City email system. Do not open links or attachments from untrusted sources.

Board of Supervisors,

JFK Promenade has been a silver lining of the pandemic, resulting in a 30%+ increase in park visitation from across our city (~8 million visits), and was supported by more than 70% of San Franciscans who engaged in the official City survey. Further outreach showed broad support for permanence with increased access and equity to this amazing space without compromising or amending the Mayor's legislation and City staff recommendations.

JFK Promenade makes our city a more connected, healthy, and sustainable city.

With Tuesday's meeting about the Mayor's legislation, the people of our city are looking to you to lead and pass the Mayor's legislation as is—please no more delays, continuations, or amendments. Now is the time to make a decision, lead, and move forward for the future of our city.

People who love and rely on JFK Promenade assume it is already permanent and they are looking to you to vote in their interest to make JFK Promenade permanent and allow City staff to continue increasing accessibility, equity, and safety in our park. The Mayor's legislation will increase access and equity to JFK Promenade without compromising on the joy, safety, community, beauty, and serenity that the space has created. We need constructive, programmatic, and collaborative leadership that focuses on solutions and takes necessary action to move our city forward towards a more connected, healthy, and sustainable future.

Among countless positive uses, JFK Promenade serves as an essential commute corridor for workers as well as kids and families, including as part of the JFK Promenade Bike Bus: <https://SFBikeBus.com/JFK>

For those thinking about compromise, JFK Promenade and the broader Golden Gate Park project is already a compromise. JFK Promenade represents less than 10% of the roads in Golden Gate Park—and less than 0.5% of the roads in San Francisco—and the only car-free space accessible 24 hours a day, 7 days a week in our city.

Please pass the Mayor's legislation as is at Tuesday's meeting, so we can move forward as a city making this space more accessible, equitable, and enjoyable for everyone in our city.

To hear from people who benefit from JFK Promenade, check out the videos on [CommunitySpacesSF.com](#), where you can hear from people who love JFK Promenade and

need you to make it permanent. In particular, listen to the stories of the following residents:

1) Carol, a senior with a disability who uses her mobility device on JFK Promenade with peace of mind that allows her to fully enjoy Golden Gate Park:

<https://youtu.be/cBG3pS1qswM>

2) Kingston, a kid from the Southeast who rides his bike with friends on JFK Promenade, in part to escape violence in his neighborhood: <https://youtu.be/Z0LGDrOFPJ4>

3) Phil, who rarely visited Golden Gate Park growing up and now bikes there with RideOut Posse SF and encourages inner-city youth to be active at JFK Promenade:

<https://youtu.be/1QXo34gGIU8>

You can watch the full 'Safe Places, Community Spaces' video here:

<https://youtu.be/LVOymMfr7bc>

Please lead on this issue by passing the Mayor's legislation as is at Tuesday's meeting, so we can move forward as a city making JFK Promenade more accessible, equitable, and enjoyable for everyone in our city.

Thank you, and please take care.

Kristin Tieche

D1/94117

From: [Liz O'Donoghue](#)
To: [Chan, Connie \(BOS\)](#); [Stefani, Catherine \(BOS\)](#); [Peskin, Aaron \(BOS\)](#); [Mar, Gordon \(BOS\)](#); [Preston, Dean \(BOS\)](#); [Haney, Matt \(BOS\)](#); [Melgar, Myrna \(BOS\)](#); [Mandelman, Rafael \(BOS\)](#); [Ronen, Hillary](#); [Walton, Shamann \(BOS\)](#); [Safai, Ahsha \(BOS\)](#)
Cc: [Board of Supervisors, \(BOS\)](#); [Clerk@sfcta.org](#); [Breed, Mayor London \(MYR\)](#); [MOD, \(ADM\)](#); [Bohn, Nicole \(ADM\)](#); [Tumlin, Jeffrey \(MTA\)](#); [MTABoard@sfmta.com](#); [Ginsburg, Phil \(REC\)](#); [Commission, Recpark \(REC\)](#); [GGPAccess@sfmta.com](#); [LukeBornheimer@gmail.com](#); [Hello@communityspacessf.com](#)
Subject: Please make JFK Promenade permanent by passing Mayor Breed's Golden Gate Park legislation...
Date: Monday, April 25, 2022 3:41:38 PM

This message is from outside the City email system. Do not open links or attachments from untrusted sources.

Board of Supervisors,

Please make JFK Permanently car free! It's been an amazing respite and joyous space for the last two years. Let's make climate progress and keep it car free!!

Outreach and engagement has showed broad support for permanence with increased access and equity to this amazing space without compromising or amending the Mayor's legislation and City staff recommendations.

JFK Promenade makes our city a more connected, healthy, and sustainable city.

With Tuesday's meeting about the Mayor's legislation, the people of our city are looking to you to lead and pass the Mayor's legislation as is—please no more delays, continuations, or amendments. Now is the time to make a decision, lead, and move forward for the future of our city.

The Mayor's legislation will increase access and equity to JFK Promenade without compromising on the joy, safety, community, beauty, and serenity that the space has created. We need constructive, programmatic, and collaborative leadership that focuses on solutions and takes necessary action to move our city forward towards a more connected, healthy, and sustainable future.

For those thinking about compromise, JFK Promenade and the broader Golden Gate Park project is already a compromise. JFK Promenade represents less than 10% of the roads in Golden Gate Park—and less than 0.5% of the roads in San Francisco—and the only car-free space accessible 24 hours a day, 7 days a week in our city.

Please pass the Mayor's legislation as is at Tuesday's meeting, so we can move forward as a city making this space more accessible, equitable, and enjoyable for everyone in our city.

Please lead on this issue by passing the Mayor's legislation as is at Tuesday's meeting, so we can move forward as a city making JFK Promenade more accessible, equitable, and enjoyable for everyone in our city.

Thank you for your consideration.

Sent from my iPhone

This message is from outside the City email system. Do not open links or attachments from untrusted sources.

Sent from my iPhone

Sent from my iPad

From: regina.sneed
To: [Board of Supervisors, \(BOS\); clerk@sfcta.org](mailto:clerk@sfcta.org)
Subject: In support of JFK road closure legislation for hearing Tuesday April 26, 2022
Date: Monday, April 25, 2022 3:22:28 PM

This message is from outside the City email system. Do not open links or attachments from untrusted sources.

Dear board of Supervisors and County Transportation Authority members:

I am a senior who uses the park and the museum. I support the original road closure proposal you are voting on tomorrow. I do not support Supervisor Chan's proposal because a compromise does not meet the park master plan.

When Asian art museum moved out from the park the DeYoung sought and received approval to occupy the footprint of the two museums in exchange for certain guarantees to reduce the impact of the museum on the park under the park master plan. One of those things was the creation of a huge garage to accommodate all these museum goers including those with disabilities. You don't have to pay to drop off or pick up people in the garage allowing elders and people with disabilities to gain access to the museum thru the garbage entrance.

The proposed plan provides the right balance between the needs of the museum and the needs of park goers including seniors and the disabled. The closure of the roads during covid show the great need for safe outdoor recreation space. I believe the medical doctors also have written supporting the plan to reduce accidents and injuries in the park caused by adding automobiles to the mix.

Please prioritize the park as called for in the park master plan. I don't think a decline in museum membership during covid is caused by street closures nor should that be a reason to go back on prior agreements to limit the museums impact on the park.

Thank you.

Regina Sneed
San Francisco, California

.

Sent from my iPad

From: [Carol Brownson](#)
To: [Chan, Connie \(BOS\)](#); [Stefani, Catherine \(BOS\)](#); [Peskin, Aaron \(BOS\)](#); [Mar, Gordon \(BOS\)](#); [Preston, Dean \(BOS\)](#); [Haney, Matt \(BOS\)](#); [Melgar, Myrna \(BOS\)](#); [Mandelman, Rafael \(BOS\)](#); [Ronen, Hillary](#); [Walton, Shamann \(BOS\)](#); [Safai, Ahsha \(BOS\)](#)
Cc: [Board of Supervisors, \(BOS\)](#); [Clerk@sfcta.org](#); [Breed, Mayor London \(MYR\)](#); [MOD, \(ADM\)](#); [Bohn, Nicole \(ADM\)](#); [Tumlin, Jeffrey \(MTA\)](#); [MTABoard@sfmta.com](#); [Ginsburg, Phil \(REC\)](#); [Commission, Recpark \(REC\)](#); [GGPAccess@sfmta.com](#); [Luke Bornheimer](#); [Hello@communityspacessf.com](#)
Subject: Please make JFK Promenade permanent by passing Mayor Breed's legislation...
Date: Monday, April 25, 2022 3:20:56 PM

This message is from outside the City email system. Do not open links or attachments from untrusted sources.

Board of Supervisors,

For me, JFK Promenade has been a silver lining of the pandemic. And it's not just me. The report is that the change to JFK Promenade has resulted in a 30%+ increase in park visitation from across our city (~8 million visits), and was supported by more than 70% of San Franciscans who engaged in the official City survey. Further outreach showed broad support for permanence with increased access and equity to this amazing space without compromising or amending the Mayor's legislation and City staff recommendations.

JFK Promenade makes our city a more connected, healthy, and sustainable city.

With Tuesday's meeting about the Mayor's legislation, the people of our city are looking to you to lead and pass the Mayor's legislation as is—please no more delays, continuations, or amendments. Now is the time to make a decision, lead, and move forward for the future of our city.

People who love and rely on JFK Promenade assume it is already permanent and they are looking to you to vote in their interest to make JFK Promenade permanent and allow City staff to continue increasing accessibility, equity, and safety in our park. The Mayor's legislation will increase access and equity to JFK Promenade without compromising on the joy, safety, community, beauty, and serenity that the space has created. We need constructive, programmatic, and collaborative leadership that focuses on solutions and takes necessary action to move our city forward towards a more connected, healthy, and sustainable future.

Among countless positive uses, JFK Promenade serves as an essential commute corridor for workers as well as kids and families, including as part of the JFK Promenade Bike Bus: <https://SFBikeBus.com/JFK>

For those thinking about compromise, JFK Promenade and the broader Golden Gate Park project is already a compromise. JFK Promenade represents less than 10% of the roads in Golden Gate Park—and less than 0.5% of the roads in San Francisco—and the only car-free space accessible 24 hours a day, 7 days a week in our city.

Please pass the Mayor's legislation as is at Tuesday's meeting, so we can move forward as a city making this space more accessible, equitable, and enjoyable for everyone in our city.

To hear from people who benefit from JFK Promenade, check out the videos on

CommunitySpacesSF.com, where you can hear from people who love JFK Promenade and need you to make it permanent. In particular, listen to the stories of the following residents:

1) Carol, a senior with a disability who uses her mobility device on JFK Promenade with peace of mind that allows her to fully enjoy Golden Gate Park:

<https://youtu.be/cBG3pS1qswM>

2) Kingston, a kid from the Southeast who rides his bike with friends on JFK Promenade, in part to escape violence in his neighborhood: <https://youtu.be/Z0LGDrOFPJ4>

3) Phil, who rarely visited Golden Gate Park growing up and now bikes there with RideOut Posse SF and encourages inner-city youth to be active at JFK Promenade:

<https://youtu.be/1QXo34gGIU8>

You can watch the full 'Safe Places, Community Spaces' video here:

<https://youtu.be/LVOymMfr7bc>

Please lead on this issue by passing the Mayor's legislation as is at Tuesday's meeting, so we can move forward as a city making JFK Promenade more accessible, equitable, and enjoyable for everyone in our city.

Thank you, and please take care.

From: nataliehb@gmail.com
To: [Chan, Connie \(BOS\)](#); [Stefani, Catherine \(BOS\)](#); [Peskin, Aaron \(BOS\)](#); [Mar, Gordon \(BOS\)](#); [Preston, Dean \(BOS\)](#); [Haney, Matt \(BOS\)](#); [Melgar, Myrna \(BOS\)](#); [Mandelman, Rafael \(BOS\)](#); [Ronen, Hillary](#); [Walton, Shamann \(BOS\)](#); [Safai, Ahsha \(BOS\)](#)
Cc: [Board of Supervisors, \(BOS\)](#); Clerk@sfcta.org; [Breed, Mayor London \(MYR\)](#); [MOD, \(ADM\)](#); [Bohn, Nicole \(ADM\)](#); [Tumlin, Jeffrey \(MTA\)](#); MTABoard@sfmta.com; [Ginsburg, Phil \(REC\)](#); [Commission, Recpark \(REC\)](#); GGPAccess@sfmta.com; LukeBornheimer@gmail.com; [Hello@communityspacef.com](mailto>Hello@communityspacef.com)
Subject: Please make JFK Promenade permanent by passing Mayor Breed's Golden Gate Park legislation...
Date: Monday, April 25, 2022 3:20:13 PM

This message is from outside the City email system. Do not open links or attachments from untrusted sources.

Board of Supervisors,

As a longtime resident of the Lower Haight, I'm writing to urge you to keep JFK Promenade safely open to families, seniors, walkers, bikers and people with disabilities! As part of the Vision Zero network of high-injury corridors, this is the RIGHT decision to make from a public health standpoint.

As a slow street, JFK has been a silver lining of the pandemic, resulting in a 30%+ increase in park visitation from across our city (~8 million visits), and was supported by more than 70% of San Franciscans who engaged in the official City survey. Further outreach showed broad support for permanence with increased access and equity to this amazing space without compromising or amending the Mayor's legislation and City staff recommendations.

JFK Promenade makes our city a more connected, healthy, and **sustainable** city.

Please pass the Mayor's legislation as is at Tuesday's meeting, so we can move forward as a city making this space more accessible, equitable, and enjoyable for everyone in our city. The people of our city are looking to you to lead and pass the Mayor's legislation as is—please no more delays, continuations, or amendments. Now is the time to make a decision, lead, and move forward for the future of our city.

Also -- for those thinking about compromise, JFK Promenade and the broader Golden Gate Park project is already a compromise. JFK Promenade represents less than 10% of the roads in Golden Gate Park—and less than 0.5% of the roads in San Francisco—and the only car-free space accessible 24 hours a day, 7 days a week in our city.

Please lead on this issue by passing the Mayor's legislation as is at Tuesday's meeting, so we can move forward as a city making JFK Promenade more accessible, equitable, and enjoyable for everyone in our city.

Sincerely,

Natalie Burdick

From: [Beth Goldstein](#)
To: [Breed, Mayor London \(MYR\)](#); [Board of Supervisors. \(BOS\)](#); [Chan, Connie \(BOS\)](#)
Cc: ninasteinman@gmail.com
Subject: Fw: JFK drive
Date: Monday, April 25, 2022 3:15:43 PM

This message is from outside the City email system. Do not open links or attachments from untrusted sources.

JFK today, 4/25/22 at approx. 3pm.
No one walking or biking.

COMPROMISE! OPEN it during the week.
Keep it closed on the weekends.

Thanks.

Beth Goldstein

Sent from my iPhone

From: [Charles Hellstrom](#)
To: [Board of Supervisors, \(BOS\)](#)
Subject: In support of a car free JFK
Date: Monday, April 25, 2022 3:14:33 PM

This message is from outside the City email system. Do not open links or attachments from untrusted sources.

Supervisors San Francisco Board of Supervisors,

I live in District 3 and wanted to express my support for a car-free JFK. Parks should be for people, and not serve as a city-subsidized free parking lot for wealthy car owners. Thousands of people enjoy the car-free promenade everyday (not just weekends). San Francisco should set a great climate example and show that we don't have to maintain the harmful status quo of prioritizing the convenience of drivers over people's health and lives.

-- Charles Hellstrom, North Beach resident

Charles Hellstrom
charles.hellstrom@gmail.com
240 Lombard St. Apt. 232
San Francisco, California 94111

From: [Susan Yu](#)
To: [Peskin, Aaron \(BOS\)](#); [Safai, Ahsha \(BOS\)](#); [Stefani, Catherine \(BOS\)](#); [Chan, Connie \(BOS\)](#); [Preston, Dean \(BOS\)](#); [Mar, Gordon \(BOS\)](#); [Ronen, Hillary](#); [Haney, Matt \(BOS\)](#); [Melgar, Myrna \(BOS\)](#); [Mandelman, Rafael \(BOS\)](#); [Walton, Shamann \(BOS\)](#)
Cc: [Board of Supervisors, \(BOS\)](#); [Clerk@sfcta.org](#); [GGPAccess@sfmta.com](#); [Hello@communityspacesf.com](#); [Tumlin, Jeffrey \(MTA\)](#); [LukeBornheimer@gmail.com](#); [MOD, \(ADM\)](#); [MTABoard@sfmta.com](#); [Breed, Mayor London \(MYR\)](#); [Bohn, Nicole \(ADM\)](#); [Ginsburg, Phil \(REC\)](#); [Commission, Recpark \(REC\)](#)
Subject: Please make JFK Promenade permanent by passing Mayor Breed's Golden Gate Park legislation...
Date: Monday, April 25, 2022 3:12:25 PM

This message is from outside the City email system. Do not open links or attachments from untrusted sources.

Board of Supervisors,

JFK Promenade has been a silver lining of the pandemic, resulting in a 30%+ increase in park visitation from across our city (~8 million visits), and was supported by more than 70% of San Franciscans who engaged in the official City survey. Further outreach showed broad support for permanence with increased access and equity to this amazing space without compromising or amending the Mayor's legislation and City staff recommendations.

JFK Promenade makes our city a more connected, healthy, and sustainable city.

With Tuesday's meeting about the Mayor's legislation, the people of our city are looking to you to lead and pass the Mayor's legislation as is—please no more delays, continuations, or amendments. Now is the time to make a decision, lead, and move forward for the future of our city.

People who love and rely on JFK Promenade assume it is already permanent and they are looking to you to vote in their interest to make JFK Promenade permanent and allow City staff to continue increasing accessibility, equity, and safety in our park. The Mayor's legislation will increase access and equity to JFK Promenade without compromising on the joy, safety, community, beauty, and serenity that the space has created. We need constructive, programmatic, and collaborative leadership that focuses on solutions and takes necessary action to move our city forward towards a more connected, healthy, and sustainable future.

Among countless positive uses, JFK Promenade serves as an essential commute corridor for workers as well as kids and families, including as part of the JFK Promenade Bike Bus: <https://SFBikeBus.com/JFK>

For those thinking about compromise, JFK Promenade and the broader Golden Gate Park project is already a compromise. JFK Promenade represents less than 10% of the roads in Golden Gate Park—and less than 0.5% of the roads in San Francisco—and the only car-free space accessible 24 hours a day, 7 days a week in our city.

Please pass the Mayor's legislation as is at Tuesday's meeting, so we can move forward as a city making this space more accessible, equitable, and enjoyable for everyone in our city.

To hear from people who benefit from JFK Promenade, check out the videos on CommunitySpacesSF.com, where you can hear from people who love JFK Promenade and

need you to make it permanent. In particular, listen to the stories of the following residents:

1) Carol, a senior with a disability who uses her mobility device on JFK Promenade with peace of mind that allows her to fully enjoy Golden Gate Park:

<https://youtu.be/cBG3pS1qswM>

2) Kingston, a kid from the Southeast who rides his bike with friends on JFK Promenade, in part to escape violence in his neighborhood: <https://youtu.be/Z0LGDrOFPJ4>

3) Phil, who rarely visited Golden Gate Park growing up and now bikes there with RideOut Posse SF and encourages inner-city youth to be active at JFK Promenade:

<https://youtu.be/1QXo34gGIU8>

You can watch the full 'Safe Places, Community Spaces' video here:

<https://youtu.be/LVOymMfr7bc>

Please lead on this issue by passing the Mayor's legislation as is at Tuesday's meeting, so we can move forward as a city making JFK Promenade more accessible, equitable, and enjoyable for everyone in our city.

Thank you, and please take care.

This message is from outside the City email system. Do not open links or attachments from untrusted sources.

Kenneth Grosserode
Loyal San Franciscan Voter

From: [Tomasita Medál](#)
To: Cleck@sfcta.org; [Board of Supervisors. \(BOS\)](#); [Tomasita Medál](#)
Subject: Public Comment for Files 220370 and 220621 and 220339 SFCTA and SF Board of Supervisors Meeting April 26, 2022
Date: Monday, April 25, 2022 3:10:18 PM
Attachments: [Mayor latter.doc](#)
[Living Wage Coalition JFK Resolution .pdf](#)
[OpenJFKreso \(1\).docx](#)
[Calle 24 JFK open for all12012021 copy 2.pdf](#)
[SFLDC JRK DR LTR TO MAYOR-BOS-MTA-RP 1-10-22 \(1\) \(1\) copy.pdf](#)
[Letter_OWL.docx](#)
[Letter_Gray Panthers- Letter opposing JFK Drive closure.docx](#)
[Letter to Reopen PAR.pdf](#)
[Resolution EMIA.docx](#)

This message is from outside the City email system. Do not open links or attachments from untrusted sources.

To: Transportation Authority

<clerk@sfcta.org>; Board.of.Supervisors@sfgov.org <board.of.supervisors@sfgov.org>

Subject: April 26, 2022 Joint Board of Supervisors and SFCTA Meeting: Board Files Nos. 220370; 220621; 220339

I am writing in reference to the April 26, 2022 Joint Meeting of the San Francisco Board of Supervisors and San Francisco County Transportation Authority.

Please include the attached documents in the Board Packets for the following Board File Numbers on the Agenda: **File Nos. 220370; 220621; 220339**

These attached documents must be part of the Record for this meeting.**To:** San Francisco County Transportation Authority and San Francisco Board of Supervisors

Dear Commissioners and Supervisors,

Regarding the Equity Study: There were only three districts included in the Equity Study: District 3, Supervisor Aaron Peskin's District; District 10, Supervisor Shamann Walton's District; and District 11, Supervisor Ahsha Safai's District. People from all of the other districts in San Francisco are severely negatively impacted by the road closure of JFK Drive; therefore we urge you not to accept this study, but to commission a thorough study that includes everyone in San Francisco; that is, from every district. This study is insufficient. The only true study would be for you Supervisors to put this on the ballot and ask the People of San Francisco if we want JFK Drive to return to its pre-pandemic protocols.

Regarding the Recreation and Parks Department mitigations: they will never equal equity because most disabled and elderly people are unable to park out of the park, walk to a shuttle stop, board a shuttle, dismount from the shuttle, then have to wait again for a return shuttle, board again, then dismount, then walk back to an out-of-park parking space. This is simply impossible. Most of us cannot climb steps, so any shuttle bus is impossible for us. There is no equal access without reopening JFK Drive to automobile traffic, with parking all along JFK Drive, so that we can drive to our destination, park, and be there.

PLEASE VOTE NO ON ITEM 3 FILE #220261 PARK CODE- GOLDEN GATE PARK ACCESS AND SAFETY PROGRAM - SLOW STREET ROAD CLOSURES. It is cruel, inhumane, ableist, classist, racist, and amounts to ethnic cleansing of Golden Gate Park. There is another perfectly viable, sylvan road with a pond, Middle Drive West, that was repaved after the 2007 Compromise Agreement and was supposed to be promoted as an alternative road closure site. It was repaved, then ignored. The agreed upon programs never happened.

All of this fighting over the segment of road that is called JFK Drive is really because the able-bodied elites don't want to share the road with families from the outer neighborhoods, the disabled, or the elderly. They just want to play in the sunshine with people who look like them. By the way, isn't the purpose of a park for people to visit the trees, the lawns, and the gardens? JFK Drive is supposed to be the means to get to the greenspaces, it is not supposed to be the end in itself. If people want to ride a bicycle, they can do that on Middle Drive West, or on any of the abundant Slow Streets throughout the City. The demand for exclusive use by the bicyclists of JFK Drive is simply selfish and mean, in total contempt for the suffering their privilege is bestowing upon the elderly and the disabled. Please do not enable the ethnic cleansing of Golden Gate Park. **Please vote NO on the proposed permanent road closure of JFK Drive.**

As for Item 4. **File #220339** [Park Code - Golden Gate Park Access and Safety Program - Slow Street Road Closures - MODIFIED CONFIGURATION] introduced by Supervisor Connie Chan and Supervisor Shamann Walton, **PLEASE VOTE YES.** It is not perfect, but at least it provides some relief, some measure of access. We feel that only fully reopening JFK Drive back to how it was before March 2020 when Mayor Breed used the excuse of the pandemic to impose draconian closures that have excluded the elderly, the disabled, and multi-generational families from everywhere from easy and free access to all of the amenities along JFK Drive, which our taxpayer dollars pay to maintain, would provide true equity. But since you are constantly being lobbied by the Bicycle Coalition, Walk SF, and SF Transit Riders staff members whose salaries our taxpayer dollars pay, you have the impression that their viewpoint is the majority of San Franciscans' viewpoint, which it is not. But you feel the pressure, especially since the mayor and the directors of the Recreation and Parks Department and the San Francisco Transportation department are determined to close our principal city park to cars, and for some reason the big-developer backed interests such as the YIMBY organization want the Park reserved for the elite and able-bodied to use. Just remember, that when you have a hearing, only those persons with the privilege to be able to attend are the ones you hear from. The vast majority of working class people are at work, unable to participate, if they even know that their access to the park is threatened. Please express compassion and respect for ALL San Franciscans and **VOTE NO ON PERMANENT JFK ROAD CLOSURE.**

Tomasita Medál
Park Access 4 All

Some of the organizations that we know have taken formal positions in support of fully reopening JFK Drive and in strong opposition to Mayor Breed, Supervisor Mandelman, Supervisor Preston and Supervisor Haney's proposal for 24/7 full road closure are:

The ARC, SF

Calle 24 Cultural District
Church Women United, SF
Coalition for San Francisco Neighborhoods
Concerned Residents of the Sunset
District 11 Council
District 11 Democratic Club
East Mission Improvement Association
Excelsior Action Group
Golden Gate Heights Neighborhood Association
Gray Panthers of San Francisco
Labor Council for Latin American Advancement
SF Living Wage Coalition
San Francisco Latinx Democratic Club
OMI Cultural Participation Project
OMI Neighbors in Action
Sunset Heights Association of Responsible People
Planning Association for the Richmond
San Francisco Tour Guide Guild
Self Help For the Elderly
OWL (Older Women's League)

Some who voted to ask you to VOTE NO TO ITEM 3. FILE #220261

From: [Bruce Osterweil](#)
To: [Chan, Connie \(BOS\)](#); [Stefani, Catherine \(BOS\)](#); [Peskin, Aaron \(BOS\)](#); [Mar, Gordon \(BOS\)](#); [Preston, Dean \(BOS\)](#); [Haney, Matt \(BOS\)](#); [Melgar, Myrna \(BOS\)](#); [Mandelman, Rafael \(BOS\)](#); [Ronen, Hillary](#); [Walton, Shamann \(BOS\)](#); [Safai, Ahsha \(BOS\)](#)
Cc: [Board of Supervisors, \(BOS\)](#); [Clerk@sfcta.org](#); [Breed, Mayor London \(MYR\)](#); [MOD, \(ADM\)](#); [Bohn, Nicole \(ADM\)](#); [Tumlin, Jeffrey \(MTA\)](#); [MTABoard@sfmta.com](#); [Ginsburg, Phil \(REC\)](#); [Commission, Recpark \(REC\)](#); [GGPAccess@sfmta.com](#); [LukeBornheimer@gmail.com](#); [Hello@communityspacesf.com](#)
Subject: Please make JFK Promenade permanent by passing Mayor Breed's legislation...
Date: Monday, April 25, 2022 3:07:58 PM

This message is from outside the City email system. Do not open links or attachments from untrusted sources.

Board of Supervisors,

JFK Promenade has been a silver lining of the pandemic, resulting in a 30%+ increase in park visitation from across our city (~8 million visits), and was supported by more than 70% of San Franciscans who engaged in the official City survey. Further outreach showed broad support for permanence with increased access and equity to this amazing space without compromising or amending the Mayor's legislation and City staff recommendations.

JFK Promenade makes our city a more connected, healthy, and sustainable city.

With Tuesday's meeting about the Mayor's legislation, the people of our city are looking to you to lead and pass the Mayor's legislation as is—please no more delays, continuations, or amendments. Now is the time to make a decision, lead, and move forward for the future of our city.

People who love and rely on JFK Promenade assume it is already permanent and they are looking to you to vote in their interest to make JFK Promenade permanent and allow City staff to continue increasing accessibility, equity, and safety in our park. The Mayor's legislation will increase access and equity to JFK Promenade without compromising on the joy, safety, community, beauty, and serenity that the space has created. We need constructive, programmatic, and collaborative leadership that focuses on solutions and takes necessary action to move our city forward towards a more connected, healthy, and sustainable future.

Among countless positive uses, JFK Promenade serves as an essential commute corridor for workers as well as kids and families, including as part of the JFK Promenade Bike Bus: <https://SFBikeBus.com/JFK>

For those thinking about compromise, JFK Promenade and the broader Golden Gate Park project is already a compromise. JFK Promenade represents less than 10% of the roads in Golden Gate Park—and less than 0.5% of the roads in San Francisco—and the only car-free space accessible 24 hours a day, 7 days a week in our city.

Please pass the Mayor's legislation as is at Tuesday's meeting, so we can move forward as a city making this space more accessible, equitable, and enjoyable for everyone in our city.

To hear from people who benefit from JFK Promenade, check out the videos on CommunitySpacesSF.com, where you can hear from people who love JFK Promenade and

need you to make it permanent. In particular, listen to the stories of the following residents:

1) Carol, a senior with a disability who uses her mobility device on JFK Promenade with peace of mind that allows her to fully enjoy Golden Gate Park:

<https://youtu.be/cBG3pS1qswM>

2) Kingston, a kid from the Southeast who rides his bike with friends on JFK Promenade, in part to escape violence in his neighborhood: <https://youtu.be/Z0LGDrOFPJ4>

3) Phil, who rarely visited Golden Gate Park growing up and now bikes there with RideOut Posse SF and encourages inner-city youth to be active at JFK Promenade:

<https://youtu.be/1QXo34gGIU8>

You can watch the full 'Safe Places, Community Spaces' video here:

<https://youtu.be/LVOymMfr7bc>

Please lead on this issue by passing the Mayor's legislation as is at Tuesday's meeting, so we can move forward as a city making JFK Promenade more accessible, equitable, and enjoyable for everyone in our city.

Thank you, and please take care.

From: [O Mandrussow](#)
To: [Chan, Connie \(BOS\)](#); [Stefani, Catherine \(BOS\)](#); [Peskin, Aaron \(BOS\)](#); [Mar, Gordon \(BOS\)](#); [Preston, Dean \(BOS\)](#); [Haney, Matt \(BOS\)](#); [Melgar, Myrna \(BOS\)](#); [Mandelman, Rafael \(BOS\)](#); [Ronen, Hillary](#); [Walton, Shamann \(BOS\)](#); [Safai, Ahsha \(BOS\)](#)
Cc: [Board of Supervisors, \(BOS\)](#); [Clerk@sfcta.org](#); [Breed, Mayor London \(MYR\)](#); [MOD, \(ADM\)](#); [Bohn, Nicole \(ADM\)](#); [Tumlin, Jeffrey \(MTA\)](#); [MTABoard@sfmta.com](#); [Ginsburg, Phil \(REC\)](#); [Commission, Recpark \(REC\)](#); [GGPAccess@sfmta.com](#); [LukeBornheimer@gmail.com](#); [Hello@communityspacesf.com](#)
Subject: Please make JFK Promenade permanent by passing Mayor Breed's legislation...
Date: Monday, April 25, 2022 3:04:50 PM

This message is from outside the City email system. Do not open links or attachments from untrusted sources.

Board of Supervisors,

JFK Promenade has been a silver lining of the pandemic, resulting in a 30%+ increase in park visitation from across our city (~8 million visits), and was supported by more than 70% of San Franciscans who engaged in the official City survey. Further outreach showed broad support for permanence with increased access and equity to this amazing space without compromising or amending the Mayor's legislation and City staff recommendations.

JFK Promenade makes our city a more connected, healthy, and sustainable city.

With Tuesday's meeting about the Mayor's legislation, the people of our city are looking to you to lead and pass the Mayor's legislation as is—please no more delays, continuations, or amendments. Now is the time to make a decision, lead, and move forward for the future of our city.

People who love and rely on JFK Promenade assume it is already permanent and they are looking to you to vote in their interest to make JFK Promenade permanent and allow City staff to continue increasing accessibility, equity, and safety in our park. The Mayor's legislation will increase access and equity to JFK Promenade without compromising on the joy, safety, community, beauty, and serenity that the space has created. We need constructive, programmatic, and collaborative leadership that focuses on solutions and takes necessary action to move our city forward towards a more connected, healthy, and sustainable future.

Among countless positive uses, JFK Promenade serves as an essential commute corridor for workers as well as kids and families, including as part of the JFK Promenade Bike Bus: <https://SFBikeBus.com/JFK>

For those thinking about compromise, JFK Promenade and the broader Golden Gate Park project is already a compromise. JFK Promenade represents less than 10% of the roads in Golden Gate Park—and less than 0.5% of the roads in San Francisco—and the only car-free space accessible 24 hours a day, 7 days a week in our city.

Please pass the Mayor's legislation as is at Tuesday's meeting, so we can move forward as a city making this space more accessible, equitable, and enjoyable for everyone in our city.

To hear from people who benefit from JFK Promenade, check out the videos on CommunitySpacesSF.com, where you can hear from people who love JFK Promenade and

need you to make it permanent. In particular, listen to the stories of the following residents:

1) Carol, a senior with a disability who uses her mobility device on JFK Promenade with peace of mind that allows her to fully enjoy Golden Gate Park:

<https://youtu.be/cBG3pS1qswM>

2) Kingston, a kid from the Southeast who rides his bike with friends on JFK Promenade, in part to escape violence in his neighborhood: <https://youtu.be/Z0LGDrOFPJ4>

3) Phil, who rarely visited Golden Gate Park growing up and now bikes there with RideOut Posse SF and encourages inner-city youth to be active at JFK Promenade:

<https://youtu.be/1QXo34gGIU8>

You can watch the full 'Safe Places, Community Spaces' video here:

<https://youtu.be/LVOymMfr7bc>

Please lead on this issue by passing the Mayor's legislation as is at Tuesday's meeting, so we can move forward as a city making JFK Promenade more accessible, equitable, and enjoyable for everyone in our city.

Thank you, and please take care,
Olga Mandrussow (District 8)

P.S. Supervisors Mandelman, Haney, and Preston—super huge THANKS for your support of car-free JFK Drive!

From: [nina.steinman](#)
To: [Board of Supervisors, \(BOS\)](#); [Breed, Mayor London \(MYR\)](#); [Chan, Connie \(BOS\)](#)
Subject: JFK in GGP
Date: Monday, April 25, 2022 3:04:20 PM

This message is from outside the City email system. Do not open links or attachments from untrusted sources.

Here is what JFK looks like right now on this beautiful afternoon (below). No one but a few cyclists in the roadway. I need to come east from the ocean in the early morning every day, and I turn off Fulton every day before Park Presidio and drive on Cabrillo (with many other cars). Traffic on Fulton, Stanyan and Lincoln is crazy. ***Don't do this to these neighborhoods.*** Please see my photos below. Thank you.
Nina Steinman

From: [Emma McCune](#)
To: [Board of Supervisors, \(BOS\)](#)
Subject: JFK should remain car-free forever
Date: Monday, April 25, 2022 3:03:38 PM

This message is from outside the City email system. Do not open links or attachments from untrusted sources.

Supervisors San Francisco Board of Supervisors,

The JFK pedestrian promenade is a silver lining of the pandemic, and I support making it permanently car-free. I am a resident of the Outer Sunset and I have greatly enjoyed visiting Golden Gate Park and the JFK pedestrian promenade throughout the pandemic.

JFK is no longer a part of our city's high-injury network. Instead it is a sanctuary for children and families, vibrant community gathering space, and safe route for active transportation, providing a critical link to western neighborhoods.

I'm glad that the nearly 2-year public process has resulted in many improvements for my neighbors with mobility impairments, like a significantly improved park shuttle and more accessible parking spaces in the area around JFK Drive than we had before the pandemic.

It's time for the board of supervisors to vote on the future of car-free JFK. Please vote to make JFK permanently car free for a better future for our city.

Emma McCune
emmakayemccune@gmail.com
1371 44th Avenue
San Francisco, California 94122

From: [Patricia Zurkan](#)
To: [Chan, Connie \(BOS\)](#); [Stefani, Catherine \(BOS\)](#); [Peskin, Aaron \(BOS\)](#); [Mar, Gordon \(BOS\)](#); [Preston, Dean \(BOS\)](#); [Haney, Matt \(BOS\)](#); [Melgar, Myrna \(BOS\)](#); [Mandelman, Rafael \(BOS\)](#); [Ronen, Hillary](#); [Walton, Shamann \(BOS\)](#); [Safai, Ahsha \(BOS\)](#)
Cc: [Board of Supervisors, \(BOS\)](#); [Clerk@sfcta.org](#); [Breed, Mayor London \(MYR\)](#); [MOD, \(ADM\)](#); [Bohn, Nicole \(ADM\)](#); [Tumlin, Jeffrey \(MTA\)](#); [MTABoard@sfmta.com](#); [Ginsburg, Phil \(REC\)](#); [Commission, Recpark \(REC\)](#); [GGPAccess@sfmta.com](#); [LukeBornheimer@gmail.com](#); [Hello@communityspacesf.com](#)
Subject: Please make JFK Promenade permanent by passing Mayor Breed's legislation...
Date: Monday, April 25, 2022 3:00:08 PM

This message is from outside the City email system. Do not open links or attachments from untrusted sources.

Board of Supervisors,

JFK Promenade has been a silver lining of the pandemic, resulting in a 30%+ increase in park visitation from across our city (~8 million visits), and was supported by more than 70% of San Franciscans who engaged in the official City survey. Further outreach showed broad support for permanence with increased access and equity to this amazing space without compromising or amending the Mayor's legislation and City staff recommendations.

JFK Promenade makes our city a more connected, healthy, and sustainable city.

With Tuesday's meeting about the Mayor's legislation, the people of our city are looking to you to lead and pass the Mayor's legislation as is—please no more delays, continuations, or amendments. Now is the time to make a decision, lead, and move forward for the future of our city.

People who love and rely on JFK Promenade assume it is already permanent and they are looking to you to vote in their interest to make JFK Promenade permanent and allow City staff to continue increasing accessibility, equity, and safety in our park. The Mayor's legislation will increase access and equity to JFK Promenade without compromising on the joy, safety, community, beauty, and serenity that the space has created. We need constructive, programmatic, and collaborative leadership that focuses on solutions and takes necessary action to move our city forward towards a more connected, healthy, and sustainable future.

Among countless positive uses, JFK Promenade serves as an essential commute corridor for workers as well as kids and families, including as part of the JFK Promenade Bike Bus: <https://SFBikeBus.com/JFK>

For those thinking about compromise, JFK Promenade and the broader Golden Gate Park project is already a compromise. JFK Promenade represents less than 10% of the roads in Golden Gate Park—and less than 0.5% of the roads in San Francisco—and the only car-free space accessible 24 hours a day, 7 days a week in our city.

Please pass the Mayor's legislation as is at Tuesday's meeting, so we can move forward as a city making this space more accessible, equitable, and enjoyable for everyone in our city.

To hear from people who benefit from JFK Promenade, check out the videos on CommunitySpacesSF.com, where you can hear from people who love JFK Promenade and

need you to make it permanent. In particular, listen to the stories of the following residents:

1) Carol, a senior with a disability who uses her mobility device on JFK Promenade with peace of mind that allows her to fully enjoy Golden Gate Park:

<https://youtu.be/cBG3pS1qswM>

2) Kingston, a kid from the Southeast who rides his bike with friends on JFK Promenade, in part to escape violence in his neighborhood: <https://youtu.be/Z0LGDrOFPJ4>

3) Phil, who rarely visited Golden Gate Park growing up and now bikes there with RideOut Posse SF and encourages inner-city youth to be active at JFK Promenade:

<https://youtu.be/1QXo34gGIU8>

You can watch the full 'Safe Places, Community Spaces' video here:

<https://youtu.be/LVOymMfr7bc>

Please lead on this issue by passing the Mayor's legislation as is at Tuesday's meeting, so we can move forward as a city making JFK Promenade more accessible, equitable, and enjoyable for everyone in our city.

Thank you, and please take care.

From: [Robert](#)
To: [Chan, Connie \(BOS\)](#); [Stefani, Catherine \(BOS\)](#); [Peskin, Aaron \(BOS\)](#); [Mar, Gordon \(BOS\)](#); [Preston, Dean \(BOS\)](#); [Haney, Matt \(BOS\)](#); [Melgar, Myrna \(BOS\)](#); [Mandelman, Rafael \(BOS\)](#); [Ronen, Hillary](#); [Walton, Shamann \(BOS\)](#); [Safai, Ahsha \(BOS\)](#)
Cc: [Board of Supervisors, \(BOS\)](#); [Clerk@sfcta.org](#); [Breed, Mayor London \(MYR\)](#); [MOD, \(ADM\)](#); [Bohn, Nicole \(ADM\)](#); [Tumlin, Jeffrey \(MTA\)](#); [MTABoard@sfmta.com](#); [Ginsburg, Phil \(REC\)](#); [Commission, Recpark \(REC\)](#); [GGPAccess@sfmta.com](#); [LukeBornheimer@gmail.com](#); [Hello@communityspacesf.com](#)
Subject: Please make JFK Promenade permanent by passing Mayor Breed's legislation...
Date: Monday, April 25, 2022 2:56:57 PM

This message is from outside the City email system. Do not open links or attachments from untrusted sources.

Board of Supervisors,

JFK Promenade has been a silver lining of the pandemic, resulting in a 30%+ increase in park visitation from across our city (~8 million visits), and was supported by more than 70% of San Franciscans who engaged in the official City survey. Further outreach showed broad support for permanence with increased access and equity to this amazing space without compromising or amending the Mayor's legislation and City staff recommendations.

JFK Promenade makes our city a more connected, healthy, and sustainable city.

With Tuesday's meeting about the Mayor's legislation, the people of our city are looking to you to lead and pass the Mayor's legislation as is—please no more delays, continuations, or amendments. Now is the time to make a decision, lead, and move forward for the future of our city.

People who love and rely on JFK Promenade assume it is already permanent and they are looking to you to vote in their interest to make JFK Promenade permanent and allow City staff to continue increasing accessibility, equity, and safety in our park. The Mayor's legislation will increase access and equity to JFK Promenade without compromising on the joy, safety, community, beauty, and serenity that the space has created. We need constructive, programmatic, and collaborative leadership that focuses on solutions and takes necessary action to move our city forward towards a more connected, healthy, and sustainable future.

Among countless positive uses, JFK Promenade serves as an essential commute corridor for workers as well as kids and families, including as part of the JFK Promenade Bike Bus: <https://SFBikeBus.com/JFK>

For those thinking about compromise, JFK Promenade and the broader Golden Gate Park project is already a compromise. JFK Promenade represents less than 10% of the roads in Golden Gate Park—and less than 0.5% of the roads in San Francisco—and the only car-free space accessible 24 hours a day, 7 days a week in our city.

Please pass the Mayor's legislation as is at Tuesday's meeting, so we can move forward as a city making this space more accessible, equitable, and enjoyable for everyone in our city.

To hear from people who benefit from JFK Promenade, check out the videos on CommunitySpacesSF.com, where you can hear from people who love JFK Promenade and

need you to make it permanent. In particular, listen to the stories of the following residents:

1) Carol, a senior with a disability who uses her mobility device on JFK Promenade with peace of mind that allows her to fully enjoy Golden Gate Park:

<https://youtu.be/cBG3pS1qswM>

2) Kingston, a kid from the Southeast who rides his bike with friends on JFK Promenade, in part to escape violence in his neighborhood: <https://youtu.be/Z0LGDrOFPJ4>

3) Phil, who rarely visited Golden Gate Park growing up and now bikes there with RideOut Posse SF and encourages inner-city youth to be active at JFK Promenade:

<https://youtu.be/1QXo34gGIU8>

You can watch the full 'Safe Places, Community Spaces' video here:

<https://youtu.be/LVOymMfr7bc>

Please lead on this issue by passing the Mayor's legislation as is at Tuesday's meeting, so we can move forward as a city making JFK Promenade more accessible, equitable, and enjoyable for everyone in our city.

Thank you, and please take care.

From: [Alicja Laszcz](#)
To: [Chan, Connie \(BOS\)](#); [+Catherine.Stefani@sfgov.org](#); [+Aaron.Peskin@sfgov.org](#); [+Gordon.Mar@sfgov.org](#); [+Dean.Preston@sfgov.org](#); [+Matt.Haney@sfgov.org](#); [+Myrna.Melgar@sfgov.org](#); [+Rafael.Mandelman@sfgov.org](#); [+Hillary.Ronen@sfgov.org](#); [+Shamann.Walton@sfgov.org](#); [+Ahsha.Safai@sfgov.org](#)
Cc: [Board of Supervisors, \(BOS\)](#); [+Clerk@sfcta.org](#); [+MayorLondonBreed@sfgov.org](#); [+MOD@sfgov.org](#); [+Nicole.Bohn@sfgov.org](#); [+Jeffrey.Tumlin@sfmta.com](#); [+MTABoard@sfmta.com](#); [+Phil.Ginsburg@sfgov.org](#); [+RecPark.Commission@sfgov.org](#); [+GGPAccess@sfmta.com](#); [+LukeBornheimer@gmail.com](#); [+Hello@communityspacesf.com](#)
Subject: Please make JFK Promenade permanent by passing Mayor Breed's legislation...
Date: Monday, April 25, 2022 2:56:47 PM

This message is from outside the City email system. Do not open links or attachments from untrusted sources.

Board of Supervisors,

JFK Promenade has been a silver lining of the pandemic, resulting in a 30%+ increase in park visitation from across our city (~8 million visits), and was supported by more than 70% of San Franciscans who engaged in the official City survey. Further outreach showed broad support for permanence with increased access and equity to this amazing space without compromising or amending the Mayor's legislation and City staff recommendations.

JFK Promenade makes our city a more connected, healthy, and sustainable city.

With Tuesday's meeting about the Mayor's legislation, the people of our city are looking to you to lead and pass the Mayor's legislation as is—please no more delays, continuations, or amendments. Now is the time to make a decision, lead, and move forward for the future of our city.

People who love and rely on JFK Promenade assume it is already permanent and they are looking to you to vote in their interest to make JFK Promenade permanent and allow City staff to continue increasing accessibility, equity, and safety in our park. The Mayor's legislation will increase access and equity to JFK Promenade without compromising on the joy, safety, community, beauty, and serenity that the space has created. We need constructive, programmatic, and collaborative leadership that focuses on solutions and takes necessary action to move our city forward towards a more connected, healthy, and sustainable future.

Among countless positive uses, JFK Promenade serves as an essential commute corridor for workers as well as kids and families, including as part of the JFK Promenade Bike Bus: <https://SFBikeBus.com/JFK>

For those thinking about compromise, JFK Promenade and the broader Golden Gate Park project is already a compromise. JFK Promenade represents less than 10% of the roads in Golden Gate Park—and less than 0.5% of the roads in San Francisco—and the only car-free space accessible 24 hours a day, 7 days a week in our city.

Please pass the Mayor's legislation as is at Tuesday's meeting, so we can move forward as a city making this space more accessible, equitable, and enjoyable for everyone in our city.

To hear from people who benefit from JFK Promenade, check out the videos on

CommunitySpacesSF.com, where you can hear from people who love JFK Promenade and need you to make it permanent. In particular, listen to the stories of the following residents:

1) Carol, a senior with a disability who uses her mobility device on JFK Promenade with peace of mind that allows her to fully enjoy Golden Gate Park:

<https://youtu.be/cBG3pS1qswM>

2) Kingston, a kid from the Southeast who rides his bike with friends on JFK Promenade, in part to escape violence in his neighborhood: <https://youtu.be/Z0LGDrOFPJ4>

3) Phil, who rarely visited Golden Gate Park growing up and now bikes there with RideOut Posse SF and encourages inner-city youth to be active at JFK Promenade:

<https://youtu.be/1QXo34gGIU8>

You can watch the full 'Safe Places, Community Spaces' video here:

<https://youtu.be/LVOymMfr7bc>

Please lead on this issue by passing the Mayor's legislation as is at Tuesday's meeting, so we can move forward as a city making JFK Promenade more accessible, equitable, and enjoyable for everyone in our city.

Thank you, and please take care.

Alicja Laszcz

From: [Geoffrey Fletcher](#)
To: [Chan, Connie \(BOS\)](#); [Stefani, Catherine \(BOS\)](#); [Peskin, Aaron \(BOS\)](#); [Mar, Gordon \(BOS\)](#); [Preston, Dean \(BOS\)](#); [Haney, Matt \(BOS\)](#); [Melgar, Myrna \(BOS\)](#); [Mandelman, Rafael \(BOS\)](#); [Ronen, Hillary](#); [Walton, Shamann \(BOS\)](#); [Safai, Ahsha \(BOS\)](#)
Cc: [Board of Supervisors, \(BOS\)](#); [Clerk@sfcta.org](#); [Breed, Mayor London \(MYR\)](#); [MOD, \(ADM\)](#); [Bohn, Nicole \(ADM\)](#); [Tumlin, Jeffrey \(MTA\)](#); [MTABoard@sfmta.com](#); [Ginsburg, Phil \(REC\)](#); [Commission, Recpark \(REC\)](#); [GGPAccess@sfmta.com](#); [LukeBornheimer@gmail.com](#); [Hello@communityspacesf.com](#)
Subject: Please make JFK Promenade permanent by passing Mayor Breed's legislation...
Date: Monday, April 25, 2022 2:56:07 PM

This message is from outside the City email system. Do not open links or attachments from untrusted sources.

Board of Supervisors,

JFK Promenade has been a silver lining of the pandemic, resulting in a 30%+ increase in park visitation from across our city (~8 million visits), and was supported by more than 70% of San Franciscans who engaged in the official City survey. Further outreach showed broad support for permanence with increased access and equity to this amazing space without compromising or amending the Mayor's legislation and City staff recommendations.

JFK Promenade makes our city a more connected, healthy, and sustainable city.

With Tuesday's meeting about the Mayor's legislation, the people of our city are looking to you to lead and pass the Mayor's legislation as is—please no more delays, continuations, or amendments. Now is the time to make a decision, lead, and move forward for the future of our city.

People who love and rely on JFK Promenade assume it is already permanent and they are looking to you to vote in their interest to make JFK Promenade permanent and allow City staff to continue increasing accessibility, equity, and safety in our park. The Mayor's legislation will increase access and equity to JFK Promenade without compromising on the joy, safety, community, beauty, and serenity that the space has created. We need constructive, programmatic, and collaborative leadership that focuses on solutions and takes necessary action to move our city forward towards a more connected, healthy, and sustainable future.

Among countless positive uses, JFK Promenade serves as an essential commute corridor for workers as well as kids and families, including as part of the JFK Promenade Bike Bus: <https://SFBikeBus.com/JFK>

For those thinking about compromise, JFK Promenade and the broader Golden Gate Park project is already a compromise. JFK Promenade represents less than 10% of the roads in Golden Gate Park—and less than 0.5% of the roads in San Francisco—and the only car-free space accessible 24 hours a day, 7 days a week in our city.

Please pass the Mayor's legislation as is at Tuesday's meeting, so we can move forward as a city making this space more accessible, equitable, and enjoyable for everyone in our city.

To hear from people who benefit from JFK Promenade, check out the videos on CommunitySpacesSF.com, where you can hear from people who love JFK Promenade and

need you to make it permanent. In particular, listen to the stories of the following residents:

1) Carol, a senior with a disability who uses her mobility device on JFK Promenade with peace of mind that allows her to fully enjoy Golden Gate Park:

<https://youtu.be/cBG3pS1qswM>

2) Kingston, a kid from the Southeast who rides his bike with friends on JFK Promenade, in part to escape violence in his neighborhood: <https://youtu.be/Z0LGDrOFPJ4>

3) Phil, who rarely visited Golden Gate Park growing up and now bikes there with RideOut Posse SF and encourages inner-city youth to be active at JFK Promenade:

<https://youtu.be/1QXo34gGIU8>

You can watch the full 'Safe Places, Community Spaces' video here:

<https://youtu.be/LVOymMfr7bc>

Please lead on this issue by passing the Mayor's legislation as is at Tuesday's meeting, so we can move forward as a city making JFK Promenade more accessible, equitable, and enjoyable for everyone in our city.

Thank you, and please take care.

Dr Geoffrey Fletcher

From: [Beth Goldstein](#)
To: [Breed, Mayor London \(MYR\)](#); [Board of Supervisors. \(BOS\)](#); [Chan, Connie \(BOS\)](#)
Subject: OPEN JFK!!! CLOSE IT ON THE WEEKENDS! COMPROMISE!!!!
Date: Monday, April 25, 2022 2:54:27 PM

This message is from outside the City email system. Do not open links or attachments from untrusted sources.

There is hardly any walking on JFK during the week. I can send you literally hundreds of pictures at all times.....a few bikes, no pedestrians. They walk on the paved sides.

Not everyone can ride bikes.

Traffic on Stanyan is INSANE! Talk about gridlock and pollution!

People need cars to get to either side of the park, as well as the attractions.

COMPROMISE PLEASE!!!!

CLOSE IT ON THE WEEKENDS, OPEN IT DURING THE WEEKDAYS!!!!

From: [Robert](#)
To: [Chan, Connie \(BOS\)](#); [+Catherine.Stefani@sfgov.org](#); [+Aaron.Peskin@sfgov.org](#); [+Gordon.Mar@sfgov.org](#); [+Dean.Preston@sfgov.org](#); [+Matt.Haney@sfgov.org](#); [+Myrna.Melgar@sfgov.org](#); [+Rafael.Mandelman@sfgov.org](#); [+Hillary.Ronen@sfgov.org](#); [+Shamann.Walton@sfgov.org](#); [+Ahsha.Safai@sfgov.org](#)
Cc: [Board of Supervisors, \(BOS\)](#); [Clerk@sfcta.org](#); [Breed, Mayor London \(MYR\)](#); [MOD, \(ADM\)](#); [Bohn, Nicole \(ADM\)](#); [Tumlin, Jeffrey \(MTA\)](#); [MTABoard@sfmta.com](#); [Ginsburg, Phil \(REC\)](#); [Commission, Recpark \(REC\)](#); [GGPAccess@sfmta.com](#); [LukeBornheimer@gmail.com](#); [Hello@communityspacesf.com](#)
Subject: Please make JFK Promenade permanent by passing Mayor Breed's legislation...
Date: Monday, April 25, 2022 2:52:38 PM

This message is from outside the City email system. Do not open links or attachments from untrusted sources.

Board of Supervisors,

JFK Promenade has been a silver lining of the pandemic, resulting in a 30%+ increase in park visitation from across our city (~8 million visits), and was supported by more than 70% of San Franciscans who engaged in the official City survey. Further outreach showed broad support for permanence with increased access and equity to this amazing space without compromising or amending the Mayor's legislation and City staff recommendations.

JFK Promenade makes our city a more connected, healthy, and sustainable city. I live in District 5 and it has been amazing for me to bike on it.

With Tuesday's meeting about the Mayor's legislation, the people of our city are looking to you to lead and pass the Mayor's legislation as is—please no more delays, continuations, or amendments. Now is the time to make a decision, lead, and move forward for the future of our city.

People who love and rely on JFK Promenade assume it is already permanent and they are looking to you to vote in their interest to make JFK Promenade permanent and allow City staff to continue increasing accessibility, equity, and safety in our park. The Mayor's legislation will increase access and equity to JFK Promenade without compromising on the joy, safety, community, beauty, and serenity that the space has created. We need constructive, programmatic, and collaborative leadership that focuses on solutions and takes necessary action to move our city forward towards a more connected, healthy, and sustainable future.

Among countless positive uses, JFK Promenade serves as an essential commute corridor for workers as well as kids and families, including as part of the JFK Promenade Bike Bus: <https://SFBikeBus.com/JFK>

For those thinking about compromise, JFK Promenade and the broader Golden Gate Park project is already a compromise. JFK Promenade represents less than 10% of the roads in Golden Gate Park—and less than 0.5% of the roads in San Francisco—and the only car-free space accessible 24 hours a day, 7 days a week in our city.

Please pass the Mayor's legislation as is at Tuesday's meeting, so we can move forward as a city making this space more accessible, equitable, and enjoyable for everyone in our city.

To hear from people who benefit from JFK Promenade, check out the videos on

CommunitySpacesSF.com, where you can hear from people who love JFK Promenade and need you to make it permanent. In particular, listen to the stories of the following residents:

1) Carol, a senior with a disability who uses her mobility device on JFK Promenade with peace of mind that allows her to fully enjoy Golden Gate Park:

<https://youtu.be/cBG3pS1qswM>

2) Kingston, a kid from the Southeast who rides his bike with friends on JFK Promenade, in part to escape violence in his neighborhood: <https://youtu.be/Z0LGDrOFPJ4>

3) Phil, who rarely visited Golden Gate Park growing up and now bikes there with RideOut Posse SF and encourages inner-city youth to be active at JFK Promenade:

<https://youtu.be/1QXo34gGIU8>

You can watch the full 'Safe Places, Community Spaces' video here:

<https://youtu.be/LVOymMfr7bc>

Please lead on this issue by passing the Mayor's legislation as is at Tuesday's meeting, so we can move forward as a city making JFK Promenade more accessible, equitable, and enjoyable for everyone in our city.

Thank you, and please take care.

Sincerely,
Robert Fruchtman

From: [Rozie Wong](#)
To: [Chan, Connie \(BOS\)](#); [+Catherine.Stefani@sfgov.org](#); [+Aaron.Peskin@sfgov.org](#); [+Gordon.Mar@sfgov.org](#); [+Dean.Preston@sfgov.org](#); [+Matt.Haney@sfgov.org](#); [+Myrna.Melgar@sfgov.org](#); [+Rafael.Mandelman@sfgov.org](#); [+Hillary.Ronen@sfgov.org](#); [+Shamann.Walton@sfgov.org](#); [+Ahsha.Safai@sfgov.org](#)
Cc: [Board of Supervisors, \(BOS\)](#); [Clerk@sfcta.org](#); [Breed, Mayor London \(MYR\)](#); [MOD, \(ADM\)](#); [Bohn, Nicole \(ADM\)](#); [Tumlin, Jeffrey \(MTA\)](#); [MTABoard@sfmta.com](#); [Ginsburg, Phil \(REC\)](#); [Commission, Recpark \(REC\)](#); [GGPAccess@sfmta.com](#); [LukeBornheimer@gmail.com](#); [Hello@communityspacesf.com](#)
Subject: Please make JFK Promenade permanent by passing Mayor Breed's legislation...
Date: Monday, April 25, 2022 2:49:09 PM

This message is from outside the City email system. Do not open links or attachments from untrusted sources.

Dear Board of Supervisors,

JFK Promenade has been a silver lining of the pandemic, resulting in a 30%+ increase in park visitation from across our city (~8 million visits), and was supported by more than 70% of San Franciscans who engaged in the official City survey. Further outreach showed broad support for permanence with increased access and equity to this amazing space without compromising or amending the Mayor's legislation and City staff recommendations.

JFK Promenade makes our city a more connected, healthy, and sustainable city.

With Tuesday's meeting about the Mayor's legislation, the people of our city are looking to you to lead and pass the Mayor's legislation as is—please no more delays, continuations, or amendments. Now is the time to make a decision, lead, and move forward for the future of our city.

People who love and rely on JFK Promenade assume it is already permanent and they are looking to you to vote in their interest to make JFK Promenade permanent and allow City staff to continue increasing accessibility, equity, and safety in our park. The Mayor's legislation will increase access and equity to JFK Promenade without compromising on the joy, safety, community, beauty, and serenity that the space has created. We need constructive, programmatic, and collaborative leadership that focuses on solutions and takes necessary action to move our city forward towards a more connected, healthy, and sustainable future.

Among countless positive uses, JFK Promenade serves as an essential commute corridor for workers as well as kids and families, including as part of the JFK Promenade Bike Bus: <https://SFBikeBus.com/JFK>

For those thinking about compromise, JFK Promenade and the broader Golden Gate Park project is already a compromise. JFK Promenade represents less than 10% of the roads in Golden Gate Park—and less than 0.5% of the roads in San Francisco—and the only car-free space accessible 24 hours a day, 7 days a week in our city.

Please pass the Mayor's legislation as is at Tuesday's meeting, so we can move forward as a city making this space more accessible, equitable, and enjoyable for everyone in our city.

To hear from people who benefit from JFK Promenade, check out the videos on [CommunitySpacesSF.com](#), where you can hear from people who love JFK Promenade and

need you to make it permanent. In particular, listen to the stories of the following residents:

1) Carol, a senior with a disability who uses her mobility device on JFK Promenade with peace of mind that allows her to fully enjoy Golden Gate Park:

<https://youtu.be/cBG3pS1qswM>

2) Kingston, a kid from the Southeast who rides his bike with friends on JFK Promenade, in part to escape violence in his neighborhood: <https://youtu.be/Z0LGDrOFPJ4>

3) Phil, who rarely visited Golden Gate Park growing up and now bikes there with RideOut Posse SF and encourages inner-city youth to be active at JFK Promenade:

<https://youtu.be/1QXo34gGIU8>

You can watch the full 'Safe Places, Community Spaces' video here:

<https://youtu.be/LVOymMfr7bc>

Please lead on this issue by passing the Mayor's legislation as is at Tuesday's meeting, so we can move forward as a city making JFK Promenade more accessible, equitable, and enjoyable for everyone in our city.

Thank you, and please take care.

From: [BELINDA SIFFORD](#)
To: [Board of Supervisors, \(BOS\)](#); clerk@sfcta.org
Subject: stop permanent closure of JFK Drive
Date: Monday, April 25, 2022 2:44:31 PM

This message is from outside the City email system. Do not open links or attachments from untrusted sources.

To the Board of Supervisors and the SFCTA,

To this date the City of San Francisco's departments and agencies, principally Recreation and Park, Municipal Transportation Agency, and the Mayor's Office on Disability, have failed to create a comprehensive, integrated plan to close down JFK Drive permanently to gas powered vehicles. Scattered, small, isolated improvements to parking, drop off sites, the Shuttle, bus routes do not create an adequate service for visitors coming from near and far.

A negotiated plan in the manner of Supervisor Chan's at least makes an effort to serve more communities within the city and beyond. It deserves attention. The plan should be permitted at least for a term of years. At that point another vote could be taken on permanent road closure.

The rush to permanent closure at this moment is foolhardy. The proposed closure is not serving the visitor community as a whole, only that of the young and able.

No total, permanent closure of all JFK Drive to vehicles

Belinda Sifford
Bay Area Access Advisor
1239 Evelyn Ave
Berkeley CA 94706

From: [Logan Chadde](#)
To: [Chan, Connie \(BOS\)](#); [+Catherine.Stefani@sfgov.org](#); [+Aaron.Peskin@sfgov.org](#); [+Gordon.Mar@sfgov.org](#); [+Dean.Preston@sfgov.org](#); [+Matt.Haney@sfgov.org](#); [+Myrna.Melgar@sfgov.org](#); [+Rafael.Mandelman@sfgov.org](#); [+Hillary.Ronen@sfgov.org](#); [+Shamann.Walton@sfgov.org](#); [+Ahsha.Safai@sfgov.org](#)
Cc: [Board of Supervisors, \(BOS\)](#); [Breed, Mayor London \(MYR\)](#)
Subject: Why won't the de Young talk about the car-friendly Legion of Honor?
Date: Monday, April 25, 2022 2:36:38 PM

This message is from outside the City email system. Do not open links or attachments from untrusted sources.

Dear Supervisors,

The de Young says attendance has dropped due to the car restrictions. Has anyone asked them to explain why the Legion of Honor attendance has also declined, without car restrictions? Seems like a consequence of COVID, not cars.

The JFK Promenade is such a bright spot in our city. The amount of joy I witness on people's faces while walking, running, rolling, or biking through is amazing.

Please do the right thing, for people and the planet, and make this permanent.

(And those of you who tweeted nonsense after meeting with the de Young's [expensive lobbyists](#), shame on you.)

Sincerely,

Logan Chadde
1010 Ashbury St Apt 6
San Francisco, CA 94117

From: [Beckie Noyes](#)
To: [Chen, Connie \(BOG\)](#), [Stefani, Catherine \(BOG\)](#), [Peskin, Aaron \(BOG\)](#), [Wier, Gordon \(BOG\)](#), [Preston, Dean \(BOG\)](#), [Hansley, Matt \(BOG\)](#), [Veldar, Marna \(BOG\)](#), [Mandelman, Rafael \(BOG\)](#), [Boren, Hilary](#), [Walton, Shamann \(BOG\)](#), [Safai, Abhis \(BOG\)](#)
Cc: [Board of Supervisors \(BOG\)](#), [Clerk/Deputy Clerk/Mayor/Comptroller/WRD/ADAM](#), [Bello, Nicole \(A00\)](#), [Lumlin, Jeffrey \(MFA\)](#), [Vf@Board@sfmts.com](#), [Ginsburg, Phil \(B&L\)](#), [Commission, Board \(BOG\)](#), [662@ccsf@sfmts.com](#), [lale@ccsf@sfmts.com](#), [lale@ccsf@sfmts.com](#), [lale@ccsf@sfmts.com](#)
Subject: Please make JFK Promenade permanent by passing Mayor Breed's legislation.
Date: Monday, April 25, 2022 2:34:18 PM

This message is from outside the City email system. Do not open links or attachments from untrusted sources.

Board of Supervisors,

JFK Promenade has been a silver lining of the pandemic, resulting in a 30%+ increase in park visitation from across our city (~8 million visits), and was supported by more than 70% of San Franciscans who engaged in the official City survey. Further outreach showed broad support for permanence with increased access and equity to this amazing space without compromising or amending the Mayor's legislation and City staff recommendations.

JFK Promenade makes our city a more connected, healthy, and sustainable city.

With Tuesday's meeting about the Mayor's legislation, the people of our city are looking to you to lead and pass the Mayor's legislation as is—please no more delays, continuations, or amendments. Now is the time to make a decision, lead, and move forward for the future of our city.

People who love and rely on JFK Promenade assume it is already permanent and they are looking to you to vote in their interest to make JFK Promenade permanent and allow City staff to continue increasing accessibility, equity, and safety in our park. The Mayor's legislation will increase access and equity to JFK Promenade without compromising on the joy, safety, community, beauty, and serenity that the space has created. We need constructive, programmatic, and collaborative leadership that focuses on solutions and takes necessary action to move our city forward towards a more connected, healthy, and sustainable future.

Among countless positive uses, JFK Promenade serves as an essential commute corridor for workers as well as kids and families, including as part of the JFK Promenade Bike Bus:

<https://url.ayaman.click/v2/https://sfbikebus.com/JFK/YXA4c3bc5m2H0zQmE6bphYWU4N2RZg0MTYzYzY3MmVzZmU1MDZgZA0NGQzMT0zOjA5SGQ06T0zN0wFNDAMGFmYmU10MmE3OGQzZTJlZGMyMTIuMjNzZmZmFAMTlSGGRNSjRmNmEzODY1Njc4ZDNhZGU0ZDpsOKY>

For those thinking about compromise, JFK Promenade and the broader Golden Gate Park project is already a compromise. JFK Promenade represents less than 10% of the roads in Golden Gate Park—and less than 0.5% of the roads in San Francisco—and the only car-free space accessible 24 hours a day, 7 days a week in our city.

Please pass the Mayor's legislation as is at Tuesday's meeting, so we can move forward as a city making this space more accessible, equitable, and enjoyable for everyone in our city.

To hear from people who benefit from JFK Promenade, check out the videos on CommunitySpacesSF.com, where you can hear from people who love JFK Promenade and need you to make it permanent. In particular, listen to the stories of the following residents:

1) Carol, a senior with a disability who uses her mobility device on JFK Promenade with peace of mind that allows her to fully enjoy Golden Gate Park:

<https://url.ayaman.click/v2/https://youtu.be/cBG3p8IqswM/YXA4c3bc5m2H0zQmE6bphYWU4N2RZg0MTYzYzY3MmVzZmU1MDZgZA0NGQzMT0zOjA5SGQ06T0zN0wFNDAMGFmYmU10MmE3OGQzZTJlZGMyMTIuMjNzZmZmFAMTlSGGRNSjRmNmEzODY1Njc4ZDNhZGU0ZDpsOKY>

2) Kingston, a kid from the Southeast who rides his bike with friends on JFK Promenade, in part to escape violence in his neighborhood:

<https://url.ayaman.click/v2/https://youtu.be/ZtLGDxOPPH/YXA4c3bc5m2H0zQmE6bphYWU4N2RZg0MTYzYzY3MmVzZmU1MDZgZA0NGQzMT0zOjA5SGQ06T0zN0wFNDAMGFmYmU10MmE3OGQzZTJlZGMyMTIuMjNzZmZmFAMTlSGGRNSjRmNmEzODY1Njc4ZDNhZGU0ZDpsOKY>

3) Phil, who rarely visited Golden Gate Park growing up and now bikes there with RideOut Posse SF and encourages inner-city youth to be active at JFK Promenade:

<https://url.ayaman.click/v2/https://youtu.be/1QXo14dGIU8/YXA4c3bc5m2H0zQmE6bphYWU4N2RZg0MTYzYzY3MmVzZmU1MDZgZA0NGQzMT0zOjA5SGQ06T0zN0wFNDAMGFmYmU10MmE3OGQzZTJlZGMyMTIuMjNzZmZmFAMTlSGGRNSjRmNmEzODY1Njc4ZDNhZGU0ZDpsOKY>

You can watch the full 'Safe Places, Community Spaces' video here:

<https://url.ayaman.click/v2/https://youtu.be/1YQymMfr7bc/YXA4c3bc5m2H0zQmE6bphYWU4N2RZg0MTYzYzY3MmVzZmU1MDZgZA0NGQzMT0zOjA5SGQ06T0zN0wFNDAMGFmYmU10MmE3OGQzZTJlZGMyMTIuMjNzZmZmFAMTlSGGRNSjRmNmEzODY1Njc4ZDNhZGU0ZDpsOKY>

Please lead on this issue by passing the Mayor's legislation as is at Tuesday's meeting, so we can move forward as a city making JFK Promenade more accessible, equitable, and enjoyable for everyone in our city.

Thank you, and please take care.

Sent from my iPhone

From: [Joe Lazzaretti](#)
To: [Chan, Connie \(BOS\)](#); [+Catherine.Stefani@sfgov.org](#); [+Aaron.Peskin@sfgov.org](#); [+Gordon.Mar@sfgov.org](#); [+Dean.Preston@sfgov.org](#); [+Matt.Haney@sfgov.org](#); [+Myrna.Melgar@sfgov.org](#); [+Rafael.Mandelman@sfgov.org](#); [+Hillary.Ronen@sfgov.org](#); [+Shamann.Walton@sfgov.org](#); [+Ahsha.Safai@sfgov.org](#)
Cc: [Board of Supervisors, \(BOS\)](#); [Clerk@sfcta.org](#); [Breed, Mayor London \(MYR\)](#); [MOD, \(ADM\)](#); [Bohn, Nicole \(ADM\)](#); [Tumlin, Jeffrey \(MTA\)](#); [MTABoard@sfmta.com](#); [Ginsburg, Phil \(REC\)](#); [Commission, Recpark \(REC\)](#); [GGPAccess@sfmta.com](#); [LukeBornheimer@gmail.com](#); [Hello@communityspacesf.com](#)
Subject: Please make JFK Promenade permanent by passing Mayor Breed's legislation...
Date: Monday, April 25, 2022 2:34:16 PM

This message is from outside the City email system. Do not open links or attachments from untrusted sources.

Board of Supervisors,

JFK Promenade has been a silver lining of the pandemic, resulting in a 30%+ increase in park visitation from across our city (~8 million visits), and was supported by more than 70% of San Franciscans who engaged in the official City survey. Further outreach showed broad support for permanence with increased access and equity to this amazing space without compromising or amending the Mayor's legislation and City staff recommendations.

JFK Promenade makes our city a more connected, healthy, and sustainable city.

With Tuesday's meeting about the Mayor's legislation, the people of our city are looking to you to lead and pass the Mayor's legislation as is—please no more delays, continuations, or amendments. Now is the time to make a decision, lead, and move forward for the future of our city.

People who love and rely on JFK Promenade assume it is already permanent and they are looking to you to vote in their interest to make JFK Promenade permanent and allow City staff to continue increasing accessibility, equity, and safety in our park. The Mayor's legislation will increase access and equity to JFK Promenade without compromising on the joy, safety, community, beauty, and serenity that the space has created. We need constructive, programmatic, and collaborative leadership that focuses on solutions and takes necessary action to move our city forward towards a more connected, healthy, and sustainable future.

Among countless positive uses, JFK Promenade serves as an essential commute corridor for workers as well as kids and families, including as part of the JFK Promenade Bike Bus: <https://SFBikeBus.com/JFK>

For those thinking about compromise, JFK Promenade and the broader Golden Gate Park project is already a compromise. JFK Promenade represents less than 10% of the roads in Golden Gate Park—and less than 0.5% of the roads in San Francisco—and the only car-free space accessible 24 hours a day, 7 days a week in our city.

Please pass the Mayor's legislation as is at Tuesday's meeting, so we can move forward as a city making this space more accessible, equitable, and enjoyable for everyone in our city.

To hear from people who benefit from JFK Promenade, check out the videos on CommunitySpacesSF.com, where you can hear from people who love JFK Promenade and

need you to make it permanent. In particular, listen to the stories of the following residents:

1) Carol, a senior with a disability who uses her mobility device on JFK Promenade with peace of mind that allows her to fully enjoy Golden Gate Park:

<https://youtu.be/cBG3pS1qswM>

2) Kingston, a kid from the Southeast who rides his bike with friends on JFK Promenade, in part to escape violence in his neighborhood: <https://youtu.be/Z0LGDrOFPJ4>

3) Phil, who rarely visited Golden Gate Park growing up and now bikes there with RideOut Posse SF and encourages inner-city youth to be active at JFK Promenade:

<https://youtu.be/1QXo34gGIU8>

You can watch the full 'Safe Places, Community Spaces' video here:

<https://youtu.be/LVOymMfr7bc>

Please lead on this issue by passing the Mayor's legislation as is at Tuesday's meeting, so we can move forward as a city making JFK Promenade more accessible, equitable, and enjoyable for everyone in our city.

Thank you, and please take care.

From: [Lindsay Meisel](#)
To: [Chan, Connie \(BOS\)](#); [Stefani, Catherine \(BOS\)](#); [Peskin, Aaron \(BOS\)](#); [Mar, Gordon \(BOS\)](#); [Preston, Dean \(BOS\)](#); [Haney, Matt \(BOS\)](#); [Melgar, Myrna \(BOS\)](#); [Mandelman, Rafael \(BOS\)](#); [Ronen, Hillary](#); [Walton, Shamann \(BOS\)](#); [Safai, Ahsha \(BOS\)](#)
Cc: [Board of Supervisors, \(BOS\)](#); [Clerk@sfcta.org](#); [Breed, Mayor London \(MYR\)](#); [MOD, \(ADM\)](#); [Bohn, Nicole \(ADM\)](#); [Tumlin, Jeffrey \(MTA\)](#); [MTABoard@sfmta.com](#); [Ginsburg, Phil \(REC\)](#); [Commission, Recpark \(REC\)](#); [GGPAccess@sfmta.com](#); [LukeBornheimer@gmail.com](#); [Hello@CommunitySpacesSF.com](#)
Subject: Please make JFK Promenade permanent by passing Mayor Breed's legislation...
Date: Monday, April 25, 2022 2:29:37 PM

This message is from outside the City email system. Do not open links or attachments from untrusted sources.

Board of Supervisors,

JFK Promenade has been a silver lining of the pandemic, resulting in a 30%+ increase in park visitation from across our city (~8 million visits), and was supported by more than 70% of San Franciscans who engaged in the official City survey. Further outreach showed broad support for permanence with increased access and equity to this amazing space without compromising or amending the Mayor's legislation and City staff recommendations.

JFK Promenade makes our city a more connected, healthy, and sustainable city.

With Tuesday's meeting about the Mayor's legislation, the people of our city are looking to you to lead and pass the Mayor's legislation as is—please no more delays, continuations, or amendments. Now is the time to make a decision, lead, and move forward for the future of our city.

People who love and rely on JFK Promenade assume it is already permanent and they are looking to you to vote in their interest to make JFK Promenade permanent and allow City staff to continue increasing accessibility, equity, and safety in our park. The Mayor's legislation will increase access and equity to JFK Promenade without compromising on the joy, safety, community, beauty, and serenity that the space has created. We need constructive, programmatic, and collaborative leadership that focuses on solutions and takes necessary action to move our city forward towards a more connected, healthy, and sustainable future.

Among countless positive uses, JFK Promenade serves as an essential commute corridor for workers as well as kids and families, including as part of the JFK Promenade Bike Bus: <https://SFBikeBus.com/JFK>

For those thinking about compromise, JFK Promenade and the broader Golden Gate Park project is already a compromise. JFK Promenade represents less than 10% of the roads in Golden Gate Park—and less than 0.5% of the roads in San Francisco—and the only car-free space accessible 24 hours a day, 7 days a week in our city.

Please pass the Mayor's legislation as is at Tuesday's meeting, so we can move forward as a city making this space more accessible, equitable, and enjoyable for everyone in our city.

To hear from people who benefit from JFK Promenade, check out the videos on CommunitySpacesSF.com, where you can hear from people who love JFK Promenade and

need you to make it permanent. In particular, listen to the stories of the following residents:

1) Carol, a senior with a disability who uses her mobility device on JFK Promenade with peace of mind that allows her to fully enjoy Golden Gate Park:

<https://youtu.be/cBG3pS1qswM>

2) Kingston, a kid from the Southeast who rides his bike with friends on JFK Promenade, in part to escape violence in his neighborhood: <https://youtu.be/Z0LGDrOFPJ4>

3) Phil, who rarely visited Golden Gate Park growing up and now bikes there with RideOut Posse SF and encourages inner-city youth to be active at JFK Promenade:

<https://youtu.be/1QXo34gGIU8>

You can watch the full 'Safe Places, Community Spaces' video here:

<https://youtu.be/LVOymMfr7bc>

Please lead on this issue by passing the Mayor's legislation as is at Tuesday's meeting, so we can move forward as a city making JFK Promenade more accessible, equitable, and enjoyable for everyone in our city.

Thank you, and please take care.

Sent via [Superhuman](#)

From: [Frances Sawyer](#)
To: [Chan, Connie \(BOS\)](#); [+Catherine.Stefani@sfgov.org](#); [+Aaron.Peskin@sfgov.org](#); [+Gordon.Mar@sfgov.org](#); [+Dean.Preston@sfgov.org](#); [+Matt.Haney@sfgov.org](#); [+Myrna.Melgar@sfgov.org](#); [+Rafael.Mandelman@sfgov.org](#); [+Hillary.Ronen@sfgov.org](#); [+Shamann.Walton@sfgov.org](#); [+Ahsha.Safai@sfgov.org](#)
Cc: [Board of Supervisors, \(BOS\)](#); [Clerk@sfcta.org](#); [Breed, Mayor London \(MYR\)](#); [MOD, \(ADM\)](#); [Bohn, Nicole \(ADM\)](#); [Tumlin, Jeffrey \(MTA\)](#); [MTABoard@sfmta.com](#); [Ginsburg, Phil \(REC\)](#); [Commission, Recpark \(REC\)](#); [GGPAccess@sfmta.com](#); [LukeBornheimer@gmail.com](#); [Hello@communityspacesf.com](#)
Subject: Please make JFK Promenade permanent by passing Mayor Breed's legislation...
Date: Monday, April 25, 2022 2:24:22 PM

This message is from outside the City email system. Do not open links or attachments from untrusted sources.

Board of Supervisors,

Commuting downtown or to the Mission by bike from the Richmond/Presidio, car free JFK is on my route. When playing or exercising, I've made it a habit to go seek out the gloriously car free JFK! With skates on - or sometimes on my bike - or sometimes on foot with the dog - I go join neighbors from all over the city to recreate in a safe, beautiful, welcoming place. It is now one of my favorite shared spaces in the city and since the cars were banned, it has been joyfully welcoming everyday whether for my commute or for play!

JFK Promenade has been a silver lining of the pandemic, resulting in a 30%+ increase in park visitation from across our city (~8 million visits), and was supported by more than 70% of San Franciscans who engaged in the official City survey. Further outreach showed broad support for permanence with increased access and equity to this amazing space without compromising or amending the Mayor's legislation and City staff recommendations.

JFK Promenade makes our city a more connected, healthy, and sustainable city.

With Tuesday's meeting about the Mayor's legislation, the people of our city are looking to you to lead and pass the Mayor's legislation as is—please no more delays, continuations, or amendments. Now is the time to make a decision, lead, and move forward for the future of our city.

People who love and rely on JFK Promenade assume it is already permanent and they are looking to you to vote in their interest to make JFK Promenade permanent and allow City staff to continue increasing accessibility, equity, and safety in our park. The Mayor's legislation will increase access and equity to JFK Promenade without compromising on the joy, safety, community, beauty, and serenity that the space has created. We need constructive, programmatic, and collaborative leadership that focuses on solutions and takes necessary action to move our city forward towards a more connected, healthy, and sustainable future.

Among countless positive uses, JFK Promenade serves as an essential commute corridor for workers as well as kids and families, including as part of the JFK Promenade Bike Bus: <https://SFBikeBus.com/JFK>

For those thinking about compromise, JFK Promenade and the broader Golden Gate Park project is already a compromise. JFK Promenade represents less than 10% of the roads in Golden Gate Park—and less than 0.5% of the roads in San Francisco—and the only car-free

space accessible 24 hours a day, 7 days a week in our city.

Please pass the Mayor's legislation as is at Tuesday's meeting, so we can move forward as a city making this space more accessible, equitable, and enjoyable for everyone in our city.

To hear from people who benefit from JFK Promenade, check out the videos on CommunitySpacesSF.com, where you can hear from people who love JFK Promenade and need you to make it permanent. In particular, listen to the stories of the following residents:

1) Carol, a senior with a disability who uses her mobility device on JFK Promenade with peace of mind that allows her to fully enjoy Golden Gate Park:

<https://youtu.be/cBG3pS1qswM>

2) Kingston, a kid from the Southeast who rides his bike with friends on JFK Promenade, in part to escape violence in his neighborhood: <https://youtu.be/Z0LGDrOFPJ4>

3) Phil, who rarely visited Golden Gate Park growing up and now bikes there with RideOut Posse SF and encourages inner-city youth to be active at JFK Promenade:

<https://youtu.be/1QXo34gGIU8>

You can watch the full 'Safe Places, Community Spaces' video here:

<https://youtu.be/LVOymMfr7bc>

Please lead on this issue by passing the Mayor's legislation as is at Tuesday's meeting, so we can move forward as a city making JFK Promenade more accessible, equitable, and enjoyable for everyone in our city.

Thank you, and please take care.

Frances

From: [B.C.](#)
To: [Chan, Connie \(BOS\)](#); [+Catherine.Stefani@sfgov.org](#); [+Aaron.Peskin@sfgov.org](#); [+Gordon.Mar@sfgov.org](#); [+Dean.Preston@sfgov.org](#); [+Matt.Haney@sfgov.org](#); [+Myrna.Melgar@sfgov.org](#); [+Rafael.Mandelman@sfgov.org](#); [+Hillary.Ronen@sfgov.org](#); [+Shamann.Walton@sfgov.org](#); [+Ahsha.Safai@sfgov.org](#)
Cc: [Board of Supervisors, \(BOS\)](#); [Clerk@sfcta.org](#); [Breed, Mayor London \(MYR\)](#); [MOD, \(ADM\)](#); [Bohn, Nicole \(ADM\)](#); [Tumlin, Jeffrey \(MTA\)](#); [MTABoard@sfmta.com](#); [Ginsburg, Phil \(REC\)](#); [Commission, Recpark \(REC\)](#); [GGPAccess@sfmta.com](#); [LukeBornheimer@gmail.com](#); [Hello@communityspacesf.com](#)
Subject: Please make JFK Promenade permanent by passing Mayor Breed's legislation...
Date: Monday, April 25, 2022 2:24:10 PM

This message is from outside the City email system. Do not open links or attachments from untrusted sources.

Board of Supervisors,

JFK Promenade has been a silver lining of the pandemic, resulting in a 30%+ increase in park visitation from across our city (~8 million visits), and was supported by more than 70% of San Franciscans who engaged in the official City survey. Further outreach showed broad support for permanence with increased access and equity to this amazing space without compromising or amending the Mayor's legislation and City staff recommendations.

JFK Promenade makes our city a more connected, healthy, and sustainable city.

With Tuesday's meeting about the Mayor's legislation, the people of our city are looking to you to lead and pass the Mayor's legislation as is—please no more delays, continuations, or amendments. Now is the time to make a decision, lead, and move forward for the future of our city.

People who love and rely on JFK Promenade assume it is already permanent and they are looking to you to vote in their interest to make JFK Promenade permanent and allow City staff to continue increasing accessibility, equity, and safety in our park. The Mayor's legislation will increase access and equity to JFK Promenade without compromising on the joy, safety, community, beauty, and serenity that the space has created. We need constructive, programmatic, and collaborative leadership that focuses on solutions and takes necessary action to move our city forward towards a more connected, healthy, and sustainable future.

Among countless positive uses, JFK Promenade serves as an essential commute corridor for workers as well as kids and families, including as part of the JFK Promenade Bike Bus: <https://SFBikeBus.com/JFK>

For those thinking about compromise, JFK Promenade and the broader Golden Gate Park project is already a compromise. JFK Promenade represents less than 10% of the roads in Golden Gate Park—and less than 0.5% of the roads in San Francisco—and the only car-free space accessible 24 hours a day, 7 days a week in our city.

Please pass the Mayor's legislation as is at Tuesday's meeting, so we can move forward as a city making this space more accessible, equitable, and enjoyable for everyone in our city.

To hear from people who benefit from JFK Promenade, check out the videos on [CommunitySpacesSF.com](#), where you can hear from people who love JFK Promenade and

need you to make it permanent. In particular, listen to the stories of the following residents:

1) Carol, a senior with a disability who uses her mobility device on JFK Promenade with peace of mind that allows her to fully enjoy Golden Gate Park:

<https://youtu.be/cBG3pS1qswM>

2) Kingston, a kid from the Southeast who rides his bike with friends on JFK Promenade, in part to escape violence in his neighborhood: <https://youtu.be/Z0LGDrOFPJ4>

3) Phil, who rarely visited Golden Gate Park growing up and now bikes there with RideOut Posse SF and encourages inner-city youth to be active at JFK Promenade:

<https://youtu.be/1QXo34gGIU8>

You can watch the full 'Safe Places, Community Spaces' video here:

<https://youtu.be/LVOymMfr7bc>

Please lead on this issue by passing the Mayor's legislation as is at Tuesday's meeting, so we can move forward as a city making JFK Promenade more accessible, equitable, and enjoyable for everyone in our city.

Thank you, and please take care.

Brendan Callum
94118

From: [Nan Zerner](#)
To: [Board of Supervisors, \(BOS\)](#); [clerk@sfcta.org](#); [Mar, Gordon \(BOS\)](#); [Breed, Mayor London \(MYR\)](#); [Marstaff \(BOS\)](#); [Chan, Connie \(BOS\)](#); [ChanStaff \(BOS\)](#); [Melgar, Myrna \(BOS\)](#); [MelgarStaff \(BOS\)](#); [Haney, Matt \(BOS\)](#); [Peskin, Aaron \(BOS\)](#); [Preston, Dean \(BOS\)](#); [Ronen, Hillary](#); [Safai, Ahsha \(BOS\)](#); [Stefani, Catherine \(BOS\)](#); [Walton, Shamann \(BOS\)](#)
Subject: Public Comment for Joint Special Transportation Authority Board Meeting with the Board of Supervisors, 4/26/22
Date: Monday, April 25, 2022 2:23:15 PM

This message is from outside the City email system. Do not open links or attachments from untrusted sources.

I am rewriting the words of my neighbor and friend Tony Villa. It seems pointless to continue to persuade you of our stance on the closures of roads as it seems that you have all decided the fate of our cities roads without offering the voters the opportunity to share their voices. As tens of thousands of us have united to ask, beg and plead that the roads that are scarcely used Monday-Friday be opened back up to cars to alleviate the hellish traffic and congestion not to mention safely of the individuals who believe that walking in the center of a car traveled road with their children has become safe. I implore you to reconsider your closures because the next election will determine who and who you do not respond to. I have written upwards of more than 40 emails, calls and heard from only Connie Chan and one response from Mr. Mar.

Here is the letter that our Open the Great Highway Group and Open Lake Street have shared with us and I again ask you for your time to consider all of the needs of your constituents, not just the handful of lawless entitled bike riders.

Yours,
Nancy Zerner
Librarian and Media Specialist
Fernando Rivera Intermediate School
Daly City, CA 94015

Home owner and resident of the Richmond District

Dear Board of Supervisors and Transportation Authority Board,

I am writing to urge you to reject a full and permanent closure of JFK Drive. The closure of JFK Drive limits access to Golden Gate Park and beloved San Francisco institutions for people with disabilities, seniors, multi-generational families and those who live far away from the park. Golden Gate Park belongs to everyone, not just those who can afford to live near the park or can easily bike and walk.

I can guarantee that should you vote for permanent closure of JFK, your political aspirations will end. Lawsuits are already in place along with a ballot initiative to keep these roads of SF open. The same voters that recalled the school board, as all of you sat idle, will replace all of you. The DA is next. All of you can be next to go depending how you vote. Instead of making recreation areas, fix muni, fix the roads, fix the schools, fix the crime, fix the homeless, fix the people living in trailers, fix the city hall corruption, and fix our infrastructure. Between 1919 and 2022 you gave \$2,000,000 to the SF Bicycle Coalition and Walk SF as consultants without ever going out to bid? At one time, we had Janet Li, a Bart Board director, working as a consultant for SF Bicycle Coalition for a six figure income. This is San Francisco tax payer money!

We need a better city than having more places to ride our electric bicycles and skateboards. The park was designed for people to walk through the trees and enjoy a picnic on the grass with friends and family. Not to ride a skateboard on asphalt! Do what makes sense and do the right thing. All of us need to get to The De Young Science Academy and enjoy the park. I was a member of SF Bike Coalition for over 20 years till this grassroots organization turned into a political lobby funded mostly by the city. I can no longer ride a bicycle, but still enjoyed driving through the park to smell the roses.

Thank you,

--

A good library will never be too neat, or too dusty, because somebody will always be in it, taking books off the shelves and staying up late reading them. ~Lemony Snicket

From: [Michael Connolly](#)
To: [Chan, Connie \(BOS\)](#); [Stefani, Catherine \(BOS\)](#); [Peskin, Aaron \(BOS\)](#); [Mar, Gordon \(BOS\)](#); [Preston, Dean \(BOS\)](#); [Haney, Matt \(BOS\)](#); [Melgar, Myrna \(BOS\)](#); [Mandelman, Rafael \(BOS\)](#); [Ronen, Hillary](#); [Walton, Shamann \(BOS\)](#); [Safai, Ahsha \(BOS\)](#)
Cc: [Board of Supervisors, \(BOS\)](#); [Clerk@sfcta.org](#); [Breed, Mayor London \(MYR\)](#); [MOD, \(ADM\)](#); [Bohn, Nicole \(ADM\)](#); [Tumlin, Jeffrey \(MTA\)](#); [MTABoard@sfmta.com](#); [Ginsburg, Phil \(REC\)](#); [Commission, Recpark \(REC\)](#); [GGPAccess@sfmta.com](#); [LukeBornheimer@gmail.com](#); [Hello@communityspacesf.com](#)
Subject: Please make JFK Promenade permanent by passing Mayor Breed's Golden Gate Park legislation...
Date: Monday, April 25, 2022 2:18:30 PM

This message is from outside the City email system. Do not open links or attachments from untrusted sources.

Board of Supervisors,

We are headed for a catastrophic biosphere collapse, and if San Francisco wants to be apart of a future that isn't a bleak landscape of water and food insecurity then this is the first of many steps we must take.

JFK Promenade has been a silver lining of the pandemic, resulting in a 30%+ increase in park visitation from across our city (~8 million visits), and was supported by more than 70% of San Franciscans who engaged in the official City survey. Further outreach showed broad support for permanence with increased access and equity to this amazing space without compromising or amending the Mayor's legislation and City staff recommendations.

JFK Promenade makes our city a more connected, healthy, and sustainable city.

With Tuesday's meeting about the Mayor's legislation, the people of our city are looking to you to lead and pass the Mayor's legislation as is—please no more delays, continuations, or amendments. Now is the time to make a decision, lead, and move forward for the future of our city.

People who love and rely on JFK Promenade assume it is already permanent and they are looking to you to vote in their interest to make JFK Promenade permanent and allow City staff to continue increasing accessibility, equity, and safety in our park. The Mayor's legislation will increase access and equity to JFK Promenade without compromising on the joy, safety, community, beauty, and serenity that the space has created. We need constructive, programmatic, and collaborative leadership that focuses on solutions and takes necessary action to move our city forward towards a more connected, healthy, and sustainable future.

Among countless positive uses, JFK Promenade serves as an essential commute corridor for workers as well as kids and families, including as part of the JFK Promenade Bike Bus: <https://SFBikeBus.com/JFK>

For those thinking about compromise, JFK Promenade and the broader Golden Gate Park project is already a compromise. JFK Promenade represents less than 10% of the roads in Golden Gate Park—and less than 0.5% of the roads in San Francisco—and the only car-free space accessible 24 hours a day, 7 days a week in our city.

Please pass the Mayor's legislation as is at Tuesday's meeting, so we can move forward as a

city making this space more accessible, equitable, and enjoyable for everyone in our city.

To hear from people who benefit from JFK Promenade, check out the videos on CommunitySpacesSF.com, where you can hear from people who love JFK Promenade and need you to make it permanent. In particular, listen to the stories of the following residents:

1) Carol, a senior with a disability who uses her mobility device on JFK Promenade with peace of mind that allows her to fully enjoy Golden Gate Park:

<https://youtu.be/cBG3pS1qswM>

2) Kingston, a kid from the Southeast who rides his bike with friends on JFK Promenade, in part to escape violence in his neighborhood: <https://youtu.be/Z0LGDrOFPJ4>

3) Phil, who rarely visited Golden Gate Park growing up and now bikes there with RideOut Posse SF and encourages inner-city youth to be active at JFK Promenade:

<https://youtu.be/1QXo34gGIU8>

You can watch the full 'Safe Places, Community Spaces' video here:

<https://youtu.be/LVOymMfr7bc>

Please lead on this issue by passing the Mayor's legislation as is at Tuesday's meeting, so we can move forward as a city making JFK Promenade more accessible, equitable, and enjoyable for everyone in our city.

Thank you, and please take care.

Michael Connolly
593 Kansas St 94107

From: [Susan Witka](#)
To: [Chan, Connie \(BOS\)](#); [+Catherine.Stefani@sfgov.org](#); [+Aaron.Peskin@sfgov.org](#); [+Gordon.Mar@sfgov.org](#); [+Dean.Preston@sfgov.org](#); [+Matt.Haney@sfgov.org](#); [+Myrna.Melgar@sfgov.org](#); [+Rafael.Mandelman@sfgov.org](#); [+Hillary.Ronen@sfgov.org](#); [+Shamann.Walton@sfgov.org](#); [+Ahsha.Safai@sfgov.org](#)
Cc: [Board of Supervisors, \(BOS\)](#); [Clerk@sfcta.org](#); [Breed, Mayor London \(MYR\)](#); [MOD, \(ADM\)](#); [Bohn, Nicole \(ADM\)](#); [Tumlin, Jeffrey \(MTA\)](#); [MTABoard@sfmta.com](#); [Ginsburg, Phil \(REC\)](#); [Commission, Recpark \(REC\)](#); [GGPAccess@sfmta.com](#); [LukeBornheimer@gmail.com](#); [Hello@communityspacesf.com](#)
Subject: Please make JFK Promenade permanent by passing Mayor Breed's legislation...
Date: Monday, April 25, 2022 2:16:20 PM

This message is from outside the City email system. Do not open links or attachments from untrusted sources.

Board of Supervisors,

JFK Promenade has been a silver lining of the pandemic, resulting in a 30%+ increase in park visitation from across our city (~8 million visits), and was supported by more than 70% of San Franciscans who engaged in the official City survey. Further outreach showed broad support for permanence with increased access and equity to this amazing space without compromising or amending the Mayor's legislation and City staff recommendations.

JFK Promenade makes our city a more connected, healthy, and sustainable city.

With Tuesday's meeting about the Mayor's legislation, the people of our city are looking to you to lead and pass the Mayor's legislation as is—please no more delays, continuations, or amendments. Now is the time to make a decision, lead, and move forward for the future of our city.

People who love and rely on JFK Promenade assume it is already permanent and they are looking to you to vote in their interest to make JFK Promenade permanent and allow City staff to continue increasing accessibility, equity, and safety in our park. The Mayor's legislation will increase access and equity to JFK Promenade without compromising on the joy, safety, community, beauty, and serenity that the space has created. We need constructive, programmatic, and collaborative leadership that focuses on solutions and takes necessary action to move our city forward towards a more connected, healthy, and sustainable future.

Among countless positive uses, JFK Promenade serves as an essential commute corridor for workers as well as kids and families, including as part of the JFK Promenade Bike Bus: <https://SFBikeBus.com/JFK>

For those thinking about compromise, JFK Promenade and the broader Golden Gate Park project is already a compromise. JFK Promenade represents less than 10% of the roads in Golden Gate Park—and less than 0.5% of the roads in San Francisco—and the only car-free space accessible 24 hours a day, 7 days a week in our city.

Please pass the Mayor's legislation as is at Tuesday's meeting, so we can move forward as a city making this space more accessible, equitable, and enjoyable for everyone in our city.

To hear from people who benefit from JFK Promenade, check out the videos on [CommunitySpacesSF.com](#), where you can hear from people who love JFK Promenade and

need you to make it permanent. In particular, listen to the stories of the following residents:

1) Carol, a senior with a disability who uses her mobility device on JFK Promenade with peace of mind that allows her to fully enjoy Golden Gate Park:

<https://youtu.be/cBG3pS1qswM>

2) Kingston, a kid from the Southeast who rides his bike with friends on JFK Promenade, in part to escape violence in his neighborhood: <https://youtu.be/Z0LGDrOFPJ4>

3) Phil, who rarely visited Golden Gate Park growing up and now bikes there with RideOut Posse SF and encourages inner-city youth to be active at JFK Promenade:

<https://youtu.be/1QXo34gGIU8>

You can watch the full 'Safe Places, Community Spaces' video here:

<https://youtu.be/LVOymMfr7bc>

Please lead on this issue by passing the Mayor's legislation as is at Tuesday's meeting, so we can move forward as a city making JFK Promenade more accessible, equitable, and enjoyable for everyone in our city.

Thank you, and please take care.

From: [Susan Simpkin](#)
To: [Board of Supervisors, \(BOS\)](#); clerk@sfcta.org
Subject: I am opposed to the permanent closure of JFK Drive in GG Park
Date: Monday, April 25, 2022 2:16:14 PM

This message is from outside the City email system. Do not open links or attachments from untrusted sources.

Dear Board Members and Clerk of the City & County of San Francisco,

I am writing to request that you do not permanently close JFK Drive.

There are other less drastic options than permanent closure that would ensure sharing JFK Drive for recreation and for access to the world class DeYoung Museum and Academy of Sciences.

As a San Francisco native, I am saddened by the ruthless and careless driving tactics in SF that have necessitated speed bumps, "slow streets" and street shutdowns to bring a modicum of safety for pedestrians and cyclists. That being said, the complete permanent shutdown of JFK Drive just makes for worse traffic around the park on Fulton Street, Lincoln Way and Stanyan. There are fewer parking options and overall limited access for getting into the museum area. The shutdown of JFK makes parking lots of the few streets that are open for accessing the museum area.

I am the mother of a child with disabilities and, when my mother was alive and graduated from needing crutches to needing a wheelchair, it has been critical to have car access to the museum areas. The community must be able to have at the very least some days when the park is fully open on JFK in order to allow better traffic flow, more parking and, importantly, access to the bandshell area and museums for people with disabilities.

This doesn't have to be an all or nothing decision. Perhaps shutdown part of JFK or shutdown JFK on Saturdays and/or Sundays. Shutting down JFK completely is a poor decision and lacks consideration of anyone who isn't a cyclist or jogger.

Sincerely yours,

Susan Simpkin

From: [Judi Gorski](#)
To: [Board of Supervisors, \(BOS\); clerk@sfcta.org](#)
Cc: [Judi - gmail Gorski](#)
Subject: Public Comment for Joint Special Transportation Authority Board Meeting with the Board of Supervisors, 4/26/22, 9:00 am
Date: Monday, April 25, 2022 2:14:55 PM

This message is from outside the City email system. Do not open links or attachments from untrusted sources.

Date: April 25, 2022

By Email To:
board.of.supervisors@sfgov.org; and clerk@sfcta.org

Dear Clerks for the Board of Supervisors and for the Transportation Authority Board,

Please enter this email into the permanent record as my public comments re the Joint Special Transportation Authority Board Meeting with the Board of Supervisors, 4/26/22, and deliver it to the members in time for them to read it prior to the meeting. Please acknowledge your receipt of my comments by emailing me at judigorski@gmail.com. Thank you.

Dear Board of Supervisors and Transportation Authority Board,

Please vote against the continuation of road closures in Golden Gate Park and do not support any of the limited reports that the public has seen as they are inconclusive and flawed reports.

1. The survey and report requested by Supervisor Walton that will be presented tomorrow only includes people from 3 districts - Districts 3, 10, and 11. The other 8 districts, including my own were not included in the "city-wide" survey? How anything be concluded from such a limited survey? This incomplete survey presented to the public over the weekend, should not be accepted as it is written.
2. The results of the incomplete survey, do not represent the majority of the citizens and should not be admissible as a city-wide survey regardless of the questionable methodology used to gather the data.
3. When the voters were give the opportunity to vote on road closures in Golden Gate Park, they voted NO closures.
4. You must give the voters an opportunity to vote on the use of their public streets before removing access to them on a permanent basis.
5. The streets and the city will never return to normal until all the COVID restrictions, including closed and slow streets are returned to normal.

Respectfully submitted,
Judi Gorski

SF Resident 40+ years (District 4)

Member of Open the Great Highway Alliance and Concerned Residents of the Sunset

From: [Carol Brownson](#)
To: [Chan, Connie \(BOS\)](#); [+Catherine.Stefani@sfgov.org](#); [+Aaron.Peskin@sfgov.org](#); [+Gordon.Mar@sfgov.org](#); [+Dean.Preston@sfgov.org](#); [+Matt.Haney@sfgov.org](#); [+Myrna.Melgar@sfgov.org](#); [+Rafael.Mandelman@sfgov.org](#); [+Hillary.Ronen@sfgov.org](#); [+Shamann.Walton@sfgov.org](#); [+Ahsha.Safai@sfgov.org](#)
Cc: [Board of Supervisors, \(BOS\)](#); [Clerk@sfcta.org](#); [Breed, Mayor London \(MYR\)](#); [MOD, \(ADM\)](#); [Bohn, Nicole \(ADM\)](#); [Tumlin, Jeffrey \(MTA\)](#); [MTABoard@sfmta.com](#); [Ginsburg, Phil \(REC\)](#); [Commission, Recpark \(REC\)](#); [GGPAccess@sfmta.com](#); [Luke Bornheimer](#); [Hello@communityspacesf.com](#)
Subject: Please make JFK Promenade permanent by passing Mayor Breed's legislation...
Date: Monday, April 25, 2022 2:13:43 PM

This message is from outside the City email system. Do not open links or attachments from untrusted sources.

Board of Supervisors,

For me JFK Promenade has been a silver lining of the pandemic,. Not just me: it has resulted in a 30%+ increase in park visitation from across our city (~8 million visits), and was supported by more than 70% of San Franciscans who engaged in the official City survey. Further outreach showed broad support for permanence with increased access and equity to this amazing space without compromising or amending the Mayor's legislation and City staff recommendations.

JFK Promenade makes our city a more connected, healthy, and sustainable city.

With Tuesday's meeting about the Mayor's legislation, the people of our city are looking to you to lead and pass the Mayor's legislation as is—please no more delays, continuations, or amendments. Now is the time to make a decision, lead, and move forward for the future of our city.

People who love and rely on JFK Promenade assume it is already permanent and they are looking to you to vote in their interest to make JFK Promenade permanent and allow City staff to continue increasing accessibility, equity, and safety in our park. The Mayor's legislation will increase access and equity to JFK Promenade without compromising on the joy, safety, community, beauty, and serenity that the space has created. We need constructive, programmatic, and collaborative leadership that focuses on solutions and takes necessary action to move our city forward towards a more connected, healthy, and sustainable future.

Among countless positive uses, JFK Promenade serves as an essential commute corridor for workers as well as kids and families, including as part of the JFK Promenade Bike Bus: <https://SFBikeBus.com/JFK>

For those thinking about compromise, JFK Promenade and the broader Golden Gate Park project is already a compromise. JFK Promenade represents less than 10% of the roads in Golden Gate Park—and less than 0.5% of the roads in San Francisco—and the only car-free space accessible 24 hours a day, 7 days a week in our city.

Please pass the Mayor's legislation as is at Tuesday's meeting, so we can move forward as a city making this space more accessible, equitable, and enjoyable for everyone in our city.

To hear from people who benefit from JFK Promenade, check out the videos on

CommunitySpacesSF.com, where you can hear from people who love JFK Promenade and need you to make it permanent. In particular, listen to the stories of the following residents:

1) Carol, a senior with a disability who uses her mobility device on JFK Promenade with peace of mind that allows her to fully enjoy Golden Gate Park:

<https://youtu.be/cBG3pS1qswM>

2) Kingston, a kid from the Southeast who rides his bike with friends on JFK Promenade, in part to escape violence in his neighborhood: <https://youtu.be/Z0LGDrOFPJ4>

3) Phil, who rarely visited Golden Gate Park growing up and now bikes there with RideOut Posse SF and encourages inner-city youth to be active at JFK Promenade:

<https://youtu.be/1QXo34gGIU8>

You can watch the full 'Safe Places, Community Spaces' video here:

<https://youtu.be/LVOymMfr7bc>

Please lead on this issue by passing the Mayor's legislation as is at Tuesday's meeting, so we can move forward as a city making JFK Promenade more accessible, equitable, and enjoyable for everyone in our city.

Thank you, and please take care.

From: [Max Elman](#)
To: [Chan, Connie \(BOS\)](#); [+Catherine.Stefani@sfgov.org](#); [+Aaron.Peskin@sfgov.org](#); [+Gordon.Mar@sfgov.org](#); [+Dean.Preston@sfgov.org](#); [+Matt.Haney@sfgov.org](#); [+Myrna.Melgar@sfgov.org](#); [+Rafael.Mandelman@sfgov.org](#); [+Hillary.Ronen@sfgov.org](#); [+Shamann.Walton@sfgov.org](#); [+Ahsha.Safai@sfgov.org](#)
Cc: [Board of Supervisors, \(BOS\)](#); [Clerk@sfcta.org](#); [Breed, Mayor London \(MYR\)](#); [MOD, \(ADM\)](#); [Bohn, Nicole \(ADM\)](#); [Tumlin, Jeffrey \(MTA\)](#); [MTABoard@sfmta.com](#); [Ginsburg, Phil \(REC\)](#); [Commission, Recpark \(REC\)](#); [GGPAccess@sfmta.com](#); [LukeBornheimer@gmail.com](#); [Hello@communityspacesf.com](#)
Subject: Please make JFK Promenade permanent by passing Mayor Breed's legislation...
Date: Monday, April 25, 2022 2:13:17 PM

This message is from outside the City email system. Do not open links or attachments from untrusted sources.

Board of Supervisors,

JFK Promenade has been a silver lining of the pandemic, resulting in a 30%+ increase in park visitation from across our city (~8 million visits), and was supported by more than 70% of San Franciscans who engaged in the official City survey. Further outreach showed broad support for permanence with increased access and equity to this amazing space without compromising or amending the Mayor's legislation and City staff recommendations.

JFK Promenade makes our city a more connected, healthy, and sustainable city.

With Tuesday's meeting about the Mayor's legislation, the people of our city are looking to you to lead and pass the Mayor's legislation as is—please no more delays, continuations, or amendments. Now is the time to make a decision, lead, and move forward for the future of our city.

People who love and rely on JFK Promenade assume it is already permanent and they are looking to you to vote in their interest to make JFK Promenade permanent and allow City staff to continue increasing accessibility, equity, and safety in our park. The Mayor's legislation will increase access and equity to JFK Promenade without compromising on the joy, safety, community, beauty, and serenity that the space has created. We need constructive, programmatic, and collaborative leadership that focuses on solutions and takes necessary action to move our city forward towards a more connected, healthy, and sustainable future.

Among countless positive uses, JFK Promenade serves as an essential commute corridor for workers as well as kids and families, including as part of the JFK Promenade Bike Bus: <https://SFBikeBus.com/JFK>

For those thinking about compromise, JFK Promenade and the broader Golden Gate Park project is already a compromise. JFK Promenade represents less than 10% of the roads in Golden Gate Park—and less than 0.5% of the roads in San Francisco—and the only car-free space accessible 24 hours a day, 7 days a week in our city.

Please pass the Mayor's legislation as is at Tuesday's meeting, so we can move forward as a city making this space more accessible, equitable, and enjoyable for everyone in our city.

To hear from people who benefit from JFK Promenade, check out the videos on [CommunitySpacesSF.com](#), where you can hear from people who love JFK Promenade and

need you to make it permanent. In particular, listen to the stories of the following residents:

1) Carol, a senior with a disability who uses her mobility device on JFK Promenade with peace of mind that allows her to fully enjoy Golden Gate Park:

<https://youtu.be/cBG3pS1qswM>

2) Kingston, a kid from the Southeast who rides his bike with friends on JFK Promenade, in part to escape violence in his neighborhood: <https://youtu.be/Z0LGDrOFPJ4>

3) Phil, who rarely visited Golden Gate Park growing up and now bikes there with RideOut Posse SF and encourages inner-city youth to be active at JFK Promenade:

<https://youtu.be/1QXo34gGIU8>

You can watch the full 'Safe Places, Community Spaces' video here:

<https://youtu.be/LVOymMfr7bc>

Please lead on this issue by passing the Mayor's legislation as is at Tuesday's meeting, so we can move forward as a city making JFK Promenade more accessible, equitable, and enjoyable for everyone in our city.

Thank you, and please take care.

From: [Matthew Mirazic](#)
To: [Chen, Cecelia \(BOS\)](#); [Stefani, Catherine \(BOS\)](#); [Paskin, Aaron \(BOS\)](#); [Mir, Gordon \(BOS\)](#); [Preston, Dean \(BOS\)](#); [Honey, Matt \(BOS\)](#); [Medgar, Merna \(BOS\)](#); [Mandelman, Rafael \(BOS\)](#); [Borow, Hillary](#); [Wallon, Shannan \(BOS\)](#); [Safai, Abiba \(BOS\)](#)
Cc: [Board of Supervisors \(BOS\)](#); [Clark@sfcity.org](#); [Brend, Wayne](#); [Lambert, NTDB](#); [WOL, JAMM](#); [Babin, Nicole](#); [JAMM](#); [Turnlin, Jeffrey](#); [JMTA](#); [MTB@boardofsfmta.com](#); [Gardburg, Phil](#); [JBLC](#); [Communitas, Susanna](#); [JBLC](#); [G@sfccso@sfmta.com](#); [L@sfberthelme@gmail.com](#); [Hello@communityspacesof.com](#)
Subject: Please make JFK Promenade permanent by passing Mayor Breed's legislation.
Date: Monday, April 25, 2022 2:12:30 PM

This message is from outside the City email system. Do not open links or attachments from untrusted sources.

Board of Supervisors,

JFK Promenade has been a silver lining of the pandemic, resulting in a 30%+ increase in park visitation from across our city (~8 million visits), and was supported by more than 70% of San Franciscans who engaged in the official City survey. Further outreach showed broad support for permanence with increased access and equity to this amazing space without compromising or amending the Mayor's legislation and City staff recommendations.

JFK Promenade makes our city a more connected, healthy, and sustainable city.

With Tuesday's meeting about the Mayor's legislation, the people of our city are looking to you to lead and pass the Mayor's legislation as is—please no more delays, continuations, or amendments. Now is the time to make a decision, lead, and move forward for the future of our city.

People who love and rely on JFK Promenade assume it is already permanent and they are looking to you to vote in their interest to make JFK Promenade permanent and allow City staff to continue increasing accessibility, equity, and safety in our park. The Mayor's legislation will increase access and equity to JFK Promenade without compromising on the joy, safety, community, beauty, and serenity that the space has created. We need constructive, programmatic, and collaborative leadership that focuses on solutions and takes necessary action to move our city forward towards a more connected, healthy, and sustainable future.

Among countless positive uses, JFK Promenade serves as an essential commute corridor for workers as well as kids and families, including as part of the JFK Promenade Bike Bus:

https://url.avaman.click/y2_...https://sfbikebus.com/JFK_...YXAaOoNmZHQzOmlE6bozqNz45NDhNTENTtq3M2U1OTBhYTBMd0hhMGIU4NzNiODQzOQJlYjEzMDQzMDVhMTE0NDI3M2m0GE2MjM3M2NiM2YjNjRhZDk1ZGMhNkxwZDdjOGNlNGVlMDE5MWMhYjZpawOKY

For those thinking about compromise, JFK Promenade and the broader Golden Gate Park project is already a compromise. JFK Promenade represents less than 10% of the roads in Golden Gate Park—and less than 0.5% of the roads in San Francisco—and the only car-free space accessible 24 hours a day, 7 days a week in our city.

Please pass the Mayor's legislation as is at Tuesday's meeting, so we can move forward as a city making this space more accessible, equitable, and enjoyable for everyone in our city.

To hear from people who benefit from JFK Promenade, check out the videos on CommunitySpacesSF.com, where you can hear from people who love JFK Promenade and need you to make it permanent. In particular, listen to the stories of the following residents:

1) Carol, a senior with a disability who uses her mobility device on JFK Promenade with peace of mind that allows her to fully enjoy Golden Gate Park:

https://url.avaman.click/y2_...https://youtu.be/rBG3pS1qpwM_...YXAaOoNmZHQzOmlE6bozqNz45NDhNTENTtq3M2U1OTBhYTBMd0hhMGIU4NzNiODQzOQJlYjEzMDQzMDVhMTE0NDI3M2m0GE2MjM3M2NiM2YjNjRhZDk1ZGMhNkxwZDdjOGNlNGVlMDE5MWMhYjZpawOKY

2) Kingston, a kid from the Southeast who rides his bike with friends on JFK Promenade, in part to escape violence in his neighborhood:

https://url.avaman.click/y2_...https://youtu.be/Z0LGDcOFFH_...YXAaOoNmZHQzOmlE6bozqNz45NDhNTENTtq3M2U1OTBhYTBMd0hhMGIU4NzNiODQzOQJlYjEzMDQzMDVhMTE0NDI3M2m0GE2MjM3M2NiM2YjNjRhZDk1ZGMhNkxwZDdjOGNlNGVlMDE5MWMhYjZpawOKY

3) Phil, who rarely visited Golden Gate Park growing up and now bikes there with RideOut Posse SF and encourages inner-city youth to be active at JFK Promenade:

https://url.avaman.click/y2_...https://youtu.be/1QXN34cGIU8_...YXAaOoNmZHQzOmlE6bozqNz45NDhNTENTtq3M2U1OTBhYTBMd0hhMGIU4NzNiODQzOQJlYjEzMDQzMDVhMTE0NDI3M2m0GE2MjM3M2NiM2YjNjRhZDk1ZGMhNkxwZDdjOGNlNGVlMDE5MWMhYjZpawOKY

You can watch the full 'Safe Places, Community Spaces' video here:

https://url.avaman.click/y2_...https://youtu.be/1YvQymMf7be_...YXAaOoNmZHQzOmlE6bozqNz45NDhNTENTtq3M2U1OTBhYTBMd0hhMGIU4NzNiODQzOQJlYjEzMDQzMDVhMTE0NDI3M2m0GE2MjM3M2NiM2YjNjRhZDk1ZGMhNkxwZDdjOGNlNGVlMDE5MWMhYjZpawOKY

Please lead on this issue by passing the Mayor's legislation as is at Tuesday's meeting, so we can move forward as a city making JFK Promenade more accessible, equitable, and enjoyable for everyone in our city.

Thank you, and please take care.

From: [David Grey](#)
To: [+Aaron.Peskin@sfgov.org](#); [+Ahsha.Safai@sfgov.org](#); [+Catherine.Stefani@sfgov.org](#); [+Dean.Preston@sfgov.org](#); [+Gordon.Mar@sfgov.org](#); [+Hillary.Ronen@sfgov.org](#); [+Matt.Haney@sfgov.org](#); [+Myrna.Melgar@sfgov.org](#); [+Rafael.Mandelman@sfgov.org](#); [+Shamann.Walton@sfgov.org](#); [Chan, Connie \(BOS\)](#)
Cc: [+Clerk@sfcta.org](#); [+GGPAccess@sfmta.com](#); [+Hello@communityspacesf.com](#); [+Jeffrey.Tumlin@sfmta.com](#); [+LukeBornheimer@gmail.com](#); [+MOD@sfgov.org](#); [+MTABoard@sfmta.com](#); [+MayorLondonBreed@sfgov.org](#); [+Nicole.Bohn@sfgov.org](#); [+Phil.Ginsburg@sfgov.org](#); [+RecPark.Commission@sfgov.org](#); [Board of Supervisors, \(BOS\)](#)
Subject: Please make JFK Promenade permanent by passing Mayor Breed's legislation...
Date: Monday, April 25, 2022 2:08:50 PM

This message is from outside the City email system. Do not open links or attachments from untrusted sources.

Board of Supervisors,

JFK Promenade has been a silver lining of the pandemic, resulting in a 30%+ increase in park visitation from across our city (~8 million visits), and was supported by more than 70% of San Franciscans who engaged in the official City survey. Further outreach showed broad support for permanence with increased access and equity to this amazing space without compromising or amending the Mayor's legislation and City staff recommendations.

JFK Promenade makes our city a more connected, healthy, and sustainable city.

With Tuesday's meeting about the Mayor's legislation, the people of our city are looking to you to lead and pass the Mayor's legislation as is—please no more delays, continuations, or amendments. Now is the time to make a decision, lead, and move forward for the future of our city.

People who love and rely on JFK Promenade assume it is already permanent and they are looking to you to vote in their interest to make JFK Promenade permanent and allow City staff to continue increasing accessibility, equity, and safety in our park. The Mayor's legislation will increase access and equity to JFK Promenade without compromising on the joy, safety, community, beauty, and serenity that the space has created. We need constructive, programmatic, and collaborative leadership that focuses on solutions and takes necessary action to move our city forward towards a more connected, healthy, and sustainable future.

Among countless positive uses, JFK Promenade serves as an essential commute corridor for workers as well as kids and families, including as part of the JFK Promenade Bike Bus: <https://SFBikeBus.com/JFK>

For those thinking about compromise, JFK Promenade and the broader Golden Gate Park project is already a compromise. JFK Promenade represents less than 10% of the roads in Golden Gate Park—and less than 0.5% of the roads in San Francisco—and the only car-free space accessible 24 hours a day, 7 days a week in our city.

Please pass the Mayor's legislation as is at Tuesday's meeting, so we can move forward as a city making this space more accessible, equitable, and enjoyable for everyone in our city.

To hear from people who benefit from JFK Promenade, check out the videos on [CommunitySpacesSF.com](#), where you can hear from people who love JFK Promenade and

need you to make it permanent. In particular, listen to the stories of the following residents:

1) Carol, a senior with a disability who uses her mobility device on JFK Promenade with peace of mind that allows her to fully enjoy Golden Gate Park:

<https://youtu.be/cBG3pS1qswM>

2) Kingston, a kid from the Southeast who rides his bike with friends on JFK Promenade, in part to escape violence in his neighborhood: <https://youtu.be/Z0LGDrOFPJ4>

3) Phil, who rarely visited Golden Gate Park growing up and now bikes there with RideOut Posse SF and encourages inner-city youth to be active at JFK Promenade:

<https://youtu.be/1QXo34gGIU8>

You can watch the full 'Safe Places, Community Spaces' video here:

<https://youtu.be/LVOymMfr7bc>

Please lead on this issue by passing the Mayor's legislation as is at Tuesday's meeting, so we can move forward as a city making JFK Promenade more accessible, equitable, and enjoyable for everyone in our city.

Thank you, and please take care.

David Grey

From: [Bobby Sabnani](#)
To: [Chan, Connie \(BOS\)](#); [Stefani, Catherine \(BOS\)](#); [Peskin, Aaron \(BOS\)](#); [Mar, Gordon \(BOS\)](#); [Preston, Dean \(BOS\)](#); [Haney, Matt \(BOS\)](#); [Melgar, Myrna \(BOS\)](#); [Mandelman, Rafael \(BOS\)](#); [Ronen, Hillary](#); [Walton, Shamann \(BOS\)](#); [Safai, Ahsha \(BOS\)](#)
Cc: [Board of Supervisors, \(BOS\)](#); [Clerk@sfcta.org](#); [Breed, Mayor London \(MYR\)](#); [MOD, \(ADM\)](#); [Bohn, Nicole \(ADM\)](#); [Tumlin, Jeffrey \(MTA\)](#); [MTABoard@sfmta.com](#); [Ginsburg, Phil \(REC\)](#); [Commission, Recpark \(REC\)](#); [GGPAccess@sfmta.com](#); [LukeBornheimer@gmail.com](#); [Hello@communityspacesf.com](#)
Subject: Please make JFK Promenade permanent by passing Mayor Breed's Golden Gate Park legislation...
Date: Monday, April 25, 2022 2:05:25 PM

This message is from outside the City email system. Do not open links or attachments from untrusted sources.

Board of Supervisors,

JFK Promenade has been a silver lining of the pandemic, resulting in a 30%+ increase in park visitation from across our city (~8 million visits), and was supported by more than 70% of San Franciscans who engaged in the official City survey. Further outreach showed broad support for permanence with increased access and equity to this amazing space without compromising or amending the Mayor's legislation and City staff recommendations.

JFK Promenade makes our city a more connected, healthy, and sustainable city.

With Tuesday's meeting about the Mayor's legislation, the people of our city are looking to you to lead and pass the Mayor's legislation as is—please no more delays, continuations, or amendments. Now is the time to make a decision, lead, and move forward for the future of our city.

People who love and rely on JFK Promenade assume it is already permanent and they are looking to you to vote in their interest to make JFK Promenade permanent and allow City staff to continue increasing accessibility, equity, and safety in our park. The Mayor's legislation will increase access and equity to JFK Promenade without compromising on the joy, safety, community, beauty, and serenity that the space has created. We need constructive, programmatic, and collaborative leadership that focuses on solutions and takes necessary action to move our city forward towards a more connected, healthy, and sustainable future.

Among countless positive uses, JFK Promenade serves as an essential commute corridor for workers as well as kids and families, including as part of the JFK Promenade Bike Bus: <https://SFBikeBus.com/JFK>

For those thinking about compromise, JFK Promenade and the broader Golden Gate Park project is already a compromise. JFK Promenade represents less than 10% of the roads in Golden Gate Park—and less than 0.5% of the roads in San Francisco—and the only car-free space accessible 24 hours a day, 7 days a week in our city.

Please pass the Mayor's legislation as is at Tuesday's meeting, so we can move forward as a city making this space more accessible, equitable, and enjoyable for everyone in our city.

To hear from people who benefit from JFK Promenade, check out the videos on CommunitySpacesSF.com, where you can hear from people who love JFK Promenade and

need you to make it permanent. In particular, listen to the stories of the following residents:

1) Carol, a senior with a disability who uses her mobility device on JFK Promenade with peace of mind that allows her to fully enjoy Golden Gate Park:

<https://youtu.be/cBG3pS1qswM>

2) Kingston, a kid from the Southeast who rides his bike with friends on JFK Promenade, in part to escape violence in his neighborhood: <https://youtu.be/Z0LGDrOFPJ4>

3) Phil, who rarely visited Golden Gate Park growing up and now bikes there with RideOut Posse SF and encourages inner-city youth to be active at JFK Promenade:

<https://youtu.be/1QXo34gGIU8>

You can watch the full 'Safe Places, Community Spaces' video here:

<https://youtu.be/LVOymMfr7bc>

Please lead on this issue by passing the Mayor's legislation as is at Tuesday's meeting, so we can move forward as a city making JFK Promenade more accessible, equitable, and enjoyable for everyone in our city.

Thank you, and please take care.

From: [ian hespelt](#)
To: [+Aaron.Peskin@sfgov.org](#); [+Ahsha.Safai@sfgov.org](#); [+Catherine.Stefani@sfgov.org](#); [+Dean.Preston@sfgov.org](#); [+Gordon.Mar@sfgov.org](#); [+Hillary.Ronen@sfgov.org](#); [+Matt.Haney@sfgov.org](#); [+Myrna.Melgar@sfgov.org](#); [+Rafael.Mandelman@sfgov.org](#); [+Shamann.Walton@sfgov.org](#); [Chan, Connie \(BOS\)](#)
Cc: [+Clerk@sfcta.org](#); [+GGPAccess@sfmta.com](#); [+Hello@communityspacesf.com](#); [+Jeffrey.Tumlin@sfmta.com](#); [+LukeBornheimer@gmail.com](#); [+MOD@sfgov.org](#); [+MTABoard@sfmta.com](#); [+MayorLondonBreed@sfgov.org](#); [+Nicole.Bohn@sfgov.org](#); [+Phil.Ginsburg@sfgov.org](#); [+RecPark.Commission@sfgov.org](#); [Board of Supervisors, \(BOS\)](#)
Subject: Please make JFK Promenade permanent by passing Mayor Breed's legislation...
Date: Monday, April 25, 2022 2:05:11 PM

This message is from outside the City email system. Do not open links or attachments from untrusted sources.

Board of Supervisors,

JFK Promenade has been a silver lining of the pandemic, resulting in a 30%+ increase in park visitation from across our city (~8 million visits), and was supported by more than 70% of San Franciscans who engaged in the official City survey. Further outreach showed broad support for permanence with increased access and equity to this amazing space without compromising or amending the Mayor's legislation and City staff recommendations.

JFK Promenade makes our city a more connected, healthy, and sustainable city.

With Tuesday's meeting about the Mayor's legislation, the people of our city are looking to you to lead and pass the Mayor's legislation as is—please no more delays, continuations, or amendments. Now is the time to make a decision, lead, and move forward for the future of our city.

People who love and rely on JFK Promenade assume it is already permanent and they are looking to you to vote in their interest to make JFK Promenade permanent and allow City staff to continue increasing accessibility, equity, and safety in our park. The Mayor's legislation will increase access and equity to JFK Promenade without compromising on the joy, safety, community, beauty, and serenity that the space has created. We need constructive, programmatic, and collaborative leadership that focuses on solutions and takes necessary action to move our city forward towards a more connected, healthy, and sustainable future.

Among countless positive uses, JFK Promenade serves as an essential commute corridor for workers as well as kids and families, including as part of the JFK Promenade Bike Bus: <https://SFBikeBus.com/JFK>

For those thinking about compromise, JFK Promenade and the broader Golden Gate Park project is already a compromise. JFK Promenade represents less than 10% of the roads in Golden Gate Park—and less than 0.5% of the roads in San Francisco—and the only car-free space accessible 24 hours a day, 7 days a week in our city.

Please pass the Mayor's legislation as is at Tuesday's meeting, so we can move forward as a city making this space more accessible, equitable, and enjoyable for everyone in our city.

To hear from people who benefit from JFK Promenade, check out the videos on [CommunitySpacesSF.com](#), where you can hear from people who love JFK Promenade and

need you to make it permanent. In particular, listen to the stories of the following residents:

1) Carol, a senior with a disability who uses her mobility device on JFK Promenade with peace of mind that allows her to fully enjoy Golden Gate Park:

<https://youtu.be/cBG3pS1qswM>

2) Kingston, a kid from the Southeast who rides his bike with friends on JFK Promenade, in part to escape violence in his neighborhood: <https://youtu.be/Z0LGDrOFPJ4>

3) Phil, who rarely visited Golden Gate Park growing up and now bikes there with RideOut Posse SF and encourages inner-city youth to be active at JFK Promenade:

<https://youtu.be/1QXo34gGIU8>

You can watch the full 'Safe Places, Community Spaces' video here:

<https://youtu.be/LVOymMfr7bc>

Please lead on this issue by passing the Mayor's legislation as is at Tuesday's meeting, so we can move forward as a city making JFK Promenade more accessible, equitable, and enjoyable for everyone in our city.

Thank you, and please take care.

From: [Lee Heidhues](#)
To: [Walton, Shamann \(BOS\)](#); [tim redmond](#); [Board of Supervisors. \(BOS\)](#); [Lynch, Andy \(MYR\)](#)
Subject: Tweet from Lee's Perspective (@Dogrunner47)
Date: Monday, April 25, 2022 1:47:50 PM

This message is from outside the City email system. Do not open links or attachments from untrusted sources.

Lee's Perspective (@Dogrunner47) tweeted at 1:45 PM on Mon, Apr 25, 2022:
@shamannwalton is pandering a lie. It is appalling. So called Progressive journalism @48hills is debasing itself by giving credibility to the dangerous outlandish argument that car free @JFKPromenade is discriminatory and equal to the vile racist segregation in the Southern USA <https://t.co/IDkbSXOLnm>
(<https://twitter.com/Dogrunner47/status/1518692598017232896?t=cuia2VtB0TtDzhKfZSKPFQ&s=03>)

From: [Anthony Bishopric](#)
To: [Ginsburg, Phil \(REC\)](#); [Breed, Mayor London \(MYR\)](#); [Tumlin, Jeffrey \(MTA\)](#)
Cc: [Commission, Recpark \(REC\)](#); [MTABoard@sfmta.com](#); [Board of Supervisors, \(BOS\)](#); [ChanStaff \(BOS\)](#); [Stefani, Catherine \(BOS\)](#); [Peskin, Aaron \(BOS\)](#); [Mar, Gordon \(BOS\)](#); [Preston, Dean \(BOS\)](#); [Haney, Matt \(BOS\)](#); [MelgarStaff \(BOS\)](#); [MandelmanStaff, \(BOS\)](#); [Ronen, Hillary](#); [Walton, Shamann \(BOS\)](#); [Safai, Ahsha \(BOS\)](#); [clerk@sfcta.org](#); [hello@kidsafeggp.com](#)
Subject: Safe #CarFreeJFK must be made permanent
Date: Monday, April 25, 2022 1:40:44 PM

This message is from outside the City email system. Do not open links or attachments from untrusted sources.

Dear Director Ginsburg, Mayor Breed, and Director Tumlin, Rec and Park Commissioners, and members of the Board of Supervisors,

Thank you for your continued support of Car-Free JFK! Having car-free space in our largest park has been an eye-opening and uplifting experience for me and countless other people in our city.

Writing to urge you to support keeping JFK car-free permanently -- your support is needed now more than ever.

San Francisco deserves more people-first spaces where residents and visitors can be active, enjoy nature, and spend time with friends and family. People of all ages and abilities have been flocking to JFK to enjoy the car-free space.

Keeping JFK car-free would allow these people (and countless others) to get outside, enjoy nature, improve their health, and visit attractions in the Park.

Best of all, keeping JFK car-free would allow people of all ages, abilities, and means to access our beautiful park by whatever method they prefer -- walking, biking, rolling, taking public transit, or driving a car -- thanks to the ample access options, including buses, shuttles, the 3,000+ free parking spots throughout the Park and along Lincoln Way and Fulton Street, and the parking garages underneath the Music Concourse.

Finally, this 3+ mile car-free connection between the panhandle and ocean beach is a critical active-transportation corridor (walk, run, bike, scoot, roll) that encourages the most environmental and climate-conscious means of running errands, getting to work, visiting friends, and taking children to school.

Please join me and countless other residents and advocacy organizations in supporting keeping JFK car-free forever.

Thanks again, and please take care.

From: [Stacy Miller](#)
To: [Chen, Corrin](#) (BOS); [Stefani, Catherine](#) (BOS); [Parker, Aaron](#) (BOS); [Mar, Gordon](#) (BOS); [Breton, Dean](#) (BOS); [Honey, Matt](#) (BOS); [Molnar, Myra](#) (BOS); [Mordelmann, Rafael](#) (BOS); [Brennan, Hilary](#); [Walton, Shantawn](#) (BOS); [Safai, Alouba](#) (BOS)
Cc: [Board of Supervisors](#) (BOS); [CivicEngage.org](#); [Breton, Mayor Gordon](#) (BOS); [WGA-DEMO](#); [Belen, Nicole](#) (ACM); [Lumley, Jeffrey](#) (MIA); [WTSearle@stma.com](#); [Ginsburg, Phil](#) (BOS); [Commissioner, Bessie](#) (BOS); [GAFAccess@stma.com](#); [Luker@corbinet.com](#); [Hello@communityspacesof.com](#)
Subject: Please make JFK Promenade permanent by passing Mayor Breed's Golden Gate Park legislation
Date: Monday, April 25, 2022 1:22:15 PM

This message is from outside the City email system. Do not open links or attachments from untrusted sources.

Board of Supervisors,

JFK Promenade has been a silver lining of the pandemic, resulting in a 30%+ increase in park visitation from across our city (~8 million visits), and was supported by more than 70% of San Franciscans who engaged in the official City survey. Further outreach showed broad support for permanence with increased access and equity to this amazing space without compromising or amending the Mayor's legislation and City staff recommendations.

JFK Promenade makes our city a more connected, healthy, and sustainable city.

With Tuesday's meeting about the Mayor's legislation, the people of our city are looking to you to lead and pass the Mayor's legislation as is—please no more delays, continuations, or amendments. Now is the time to make a decision, lead, and move forward for the future of our city.

People who love and rely on JFK Promenade assume it is already permanent and they are looking to you to vote in their interest to make JFK Promenade permanent and allow City staff to continue increasing accessibility, equity, and safety in our park. The Mayor's legislation will increase access and equity to JFK Promenade without compromising on the joy, safety, community, beauty, and serenity that the space has created. We need constructive, programmatic, and collaborative leadership that focuses on solutions and takes necessary action to move our city forward towards a more connected, healthy, and sustainable future.

Among countless positive uses, JFK Promenade serves as an essential commute corridor for workers as well as kids and families, including as part of the JFK Promenade Bike Bus:

<https://url.avanan.click/v2/https://www.youtube.com/watch?v=XXAaOnNmZHQyOmE6bozSNTBjZWQ4YWJmMTBjYzJlOTdhYTc5NDAsYjI2NzY2ZTo2OmY0YjQ6MmI2YmRoaNTU3NGE4MjUyY2NkY2Y4ZWESNjU3NTY3NjY3YWEwYmNiNjdhMGJ5MGJ5ZTEyZmQwZGZkNzQ3ZTc5ZTpmOKY>

For those thinking about compromise, JFK Promenade and the broader Golden Gate Park project is already a compromise. JFK Promenade represents less than 10% of the roads in Golden Gate Park—and less than 0.5% of the roads in San Francisco—and the only car-free space accessible 24 hours a day, 7 days a week in our city.

Please pass the Mayor's legislation as is at Tuesday's meeting, so we can move forward as a city making this space more accessible, equitable, and enjoyable for everyone in our city.

To hear from people who benefit from JFK Promenade, check out the videos on CommunitySpacesSF.com, where you can hear from people who love JFK Promenade and need you to make it permanent. In particular, listen to the stories of the following residents:

1) Carol, a senior with a disability who uses her mobility device on JFK Promenade with peace of mind that allows her to fully enjoy Golden Gate Park:

<https://url.avanan.click/v2/https://www.youtube.com/watch?v=XXAaOnNmZHQyOmE6bozSNTBjZWQ4YWJmMTBjYzJlOTdhYTc5NDAsYjI2NzY2ZTo2OmY0YjQ6MmI2YmRoaNTU3NGE4MjUyY2NkY2Y4ZWESNjU3NTY3NjY3YWEwYmNiNjdhMGJ5MGJ5ZTEyZmQwZGZkNzQ3ZTc5ZTpmOKY>

2) Kingston, a kid from the Southeast who rides his bike with friends on JFK Promenade, in part to escape violence in his neighborhood:

<https://url.avanan.click/v2/https://www.youtube.com/watch?v=XXAaOnNmZHQyOmE6bozSNTBjZWQ4YWJmMTBjYzJlOTdhYTc5NDAsYjI2NzY2ZTo2OmY0YjQ6MmI2YmRoaNTU3NGE4MjUyY2NkY2Y4ZWESNjU3NTY3NjY3YWEwYmNiNjdhMGJ5MGJ5ZTEyZmQwZGZkNzQ3ZTc5ZTpmOKY>

3) Phil, who rarely visited Golden Gate Park growing up and now bikes there with RideOut Posse SF and encourages inner-city youth to be active at JFK Promenade:

<https://url.avanan.click/v2/https://www.youtube.com/watch?v=XXAaOnNmZHQyOmE6bozSNTBjZWQ4YWJmMTBjYzJlOTdhYTc5NDAsYjI2NzY2ZTo2OmY0YjQ6MmI2YmRoaNTU3NGE4MjUyY2NkY2Y4ZWESNjU3NTY3NjY3YWEwYmNiNjdhMGJ5MGJ5ZTEyZmQwZGZkNzQ3ZTc5ZTpmOKY>

You can watch the full 'Safe Places, Community Spaces' video here:

<https://url.avanan.click/v2/https://www.youtube.com/watch?v=XXAaOnNmZHQyOmE6bozSNTBjZWQ4YWJmMTBjYzJlOTdhYTc5NDAsYjI2NzY2ZTo2OmY0YjQ6MmI2YmRoaNTU3NGE4MjUyY2NkY2Y4ZWESNjU3NTY3NjY3YWEwYmNiNjdhMGJ5MGJ5ZTEyZmQwZGZkNzQ3ZTc5ZTpmOKY>

Please lead on this issue by passing the Mayor's legislation as is at Tuesday's meeting, so we can move forward as a city making JFK Promenade more accessible, equitable, and enjoyable for everyone in our city.

Thank you, and please take care.
Stacy Miller

Sent from my iPhone

From: [Caroline Rose](#)
To: [Board of Supervisors, \(BOS\)](#)
Subject: Keep JFK Kid Safe & Car-Free
Date: Monday, April 25, 2022 1:17:31 PM

This message is from outside the City email system. Do not open links or attachments from untrusted sources.

Supervisors San Francisco Board of Supervisors,

I regularly run on JFK drive and rely on the absence of cars to feel safe and allow myself to relax. There aren't other nearby areas of uninterrupted road to get a long run in!

I support maintaining JFK Drive in Golden Gate Park as a permanent pedestrian promenade. Car-Free JFK is wildly popular with San Franciscans of all ages and from all neighborhoods as a safe, peaceful destination and active transportation corridor in our park.

After nearly 2 years of public process and the new improvements to the shuttle and ADA accessible parking, it will become an even more inclusive destination and amenity for all San Franciscans.

Please vote to support a permanent car-free JFK for everyone.

Caroline Rose
caroline.w.rose1@gmail.com
1700 Broadway, Apt 201
San Francisco, California 94109

From: [Matt Krueger](#)
To: [Board of Supervisors, \(BOS\)](#)
Subject: JFK should remain car-free forever
Date: Monday, April 25, 2022 1:14:52 PM

This message is from outside the City email system. Do not open links or attachments from untrusted sources.

Supervisors San Francisco Board of Supervisors,

The JFK pedestrian promenade is a silver lining of the pandemic, and I support making it permanently car-free.

JFK is no longer a part of our city's high-injury network. Instead it is a sanctuary for children and families, vibrant community gathering space, and safe route for active transportation, providing a critical link to western neighborhoods.

I'm glad that the nearly 2-year public process has resulted in many improvements for my neighbors with mobility impairments, like a significantly improved park shuttle and more accessible parking spaces in the area around JFK Drive than we had before the pandemic.

It's time for the board of supervisors to vote on the future of car-free JFK. Please vote to make JFK permanently car free for a better future for our city.

Matt Krueger
krueger.matt@gmail.com
774 Joost Ave
San Francisco, California 94127

From: [Eleanor Hill](#)
To: [Chan, Connie \(BOS\)](#); [Stefani, Catherine \(BOS\)](#); [Peskin, Aaron \(BOS\)](#); [Mar, Gordon \(BOS\)](#); [Preston, Dean \(BOS\)](#); [Haney, Matt \(BOS\)](#); [Melgar, Myrna \(BOS\)](#); [Mandelman, Rafael \(BOS\)](#); [Ronen, Hillary](#); [Walton, Shamann \(BOS\)](#); [Safai, Ahsha \(BOS\)](#)
Cc: [Board of Supervisors, \(BOS\)](#); [Clerk@sfcta.org](#); [Breed, Mayor London \(MYR\)](#); [MOD, \(ADM\)](#); [Bohn, Nicole \(ADM\)](#); [Tumlin, Jeffrey \(MTA\)](#); [MTABoard@sfmta.com](#); [Ginsburg, Phil \(REC\)](#); [Commission, Recpark \(REC\)](#); [GGPAccess@sfmta.com](#); [LukeBornheimer@gmail.com](#); [Hello@communityspacesf.com](#)
Subject: Please make JFK Promenade permanent by passing Mayor Breed's Golden Gate Park legislation...
Date: Monday, April 25, 2022 1:13:46 PM

This message is from outside the City email system. Do not open links or attachments from untrusted sources.

Board of Supervisors,

JFK Promenade has been a silver lining of the pandemic, resulting in a 30%+ increase in park visitation from across our city (~8 million visits), and was supported by more than 70% of San Franciscans who engaged in the official City survey. Further outreach showed broad support for permanence with increased access and equity to this amazing space without compromising or amending the Mayor's legislation and City staff recommendations.

JFK Promenade makes our city a more connected, healthy, and sustainable city.

With Tuesday's meeting about the Mayor's legislation, the people of our city are looking to you to lead and pass the Mayor's legislation as is—please no more delays, continuations, or amendments. Now is the time to make a decision, lead, and move forward for the future of our city.

People who love and rely on JFK Promenade assume it is already permanent and they are looking to you to vote in their interest to make JFK Promenade permanent and allow City staff to continue increasing accessibility, equity, and safety in our park. The Mayor's legislation will increase access and equity to JFK Promenade without compromising on the joy, safety, community, beauty, and serenity that the space has created. We need constructive, programmatic, and collaborative leadership that focuses on solutions and takes necessary action to move our city forward towards a more connected, healthy, and sustainable future.

Among countless positive uses, JFK Promenade serves as an essential commute corridor for workers as well as kids and families, including as part of the JFK Promenade Bike Bus: <https://SFBikeBus.com/JFK>

For those thinking about compromise, JFK Promenade and the broader Golden Gate Park project is already a compromise. JFK Promenade represents less than 10% of the roads in Golden Gate Park—and less than 0.5% of the roads in San Francisco—and the only car-free space accessible 24 hours a day, 7 days a week in our city.

Please pass the Mayor's legislation as is at Tuesday's meeting, so we can move forward as a city making this space more accessible, equitable, and enjoyable for everyone in our city.

To hear from people who benefit from JFK Promenade, check out the videos on CommunitySpacesSF.com, where you can hear from people who love JFK Promenade and

need you to make it permanent. In particular, listen to the stories of the following residents:

1) Carol, a senior with a disability who uses her mobility device on JFK Promenade with peace of mind that allows her to fully enjoy Golden Gate Park:

<https://youtu.be/cBG3pS1qswM>

2) Kingston, a kid from the Southeast who rides his bike with friends on JFK Promenade, in part to escape violence in his neighborhood: <https://youtu.be/Z0LGDrOFPJ4>

3) Phil, who rarely visited Golden Gate Park growing up and now bikes there with RideOut Posse SF and encourages inner-city youth to be active at JFK Promenade:

<https://youtu.be/1QXo34gGIU8>

You can watch the full 'Safe Places, Community Spaces' video here:

<https://youtu.be/LVOymMfr7bc>

Please lead on this issue by passing the Mayor's legislation as is at Tuesday's meeting, so we can move forward as a city making JFK Promenade more accessible, equitable, and enjoyable for everyone in our city.

Thank you, and please take care.

From: [Aoife Weeks](#)
To: [Board of Supervisors, \(BOS\)](#)
Subject: Strongly support a car free JFK
Date: Monday, April 25, 2022 1:12:33 PM

This message is from outside the City email system. Do not open links or attachments from untrusted sources.

Supervisors San Francisco Board of Supervisors,

I've thoroughly enjoyed walking, running and biking down a car free JFK over the past two years. This should not be a temporary enjoyment, vote to make this a permanent enjoyment for all San Franciscans.

It's time for the board of supervisors to vote on the future of car-free JFK. Please vote to make JFK permanently car free for a better future for our city.

Aoife Weeks
aoifeweeks@gmail.com
764 N Point St
San Francisco, California 94109

From: [Lauren Kerins](#)
To: [Board of Supervisors, \(BOS\)](#)
Cc: clerk@sfcta.org
Subject: Subject: Public Comment for Joint Special Transportation Authority Board Meeting with the Board of Supervisors, 4/26/22, 9:00 am
Date: Monday, April 25, 2022 1:12:22 PM

This message is from outside the City email system. Do not open links or attachments from untrusted sources.

Subject: Public Comment for Joint Special
Transportation Authority Board Meeting with the
Board of Supervisors, 4/26/22, 9:00 am

Dear Clerks for the Board of Supervisors and for the
Transportation Authority Board,

Please enter this email into the permanent record as my public
comments re the Joint Special Transportation Authority Board
Meeting with the Board of Supervisors, 4/26/22, and deliver it to
the members in time for them to read it prior to the meeting.

Dear Board of Supervisors and Transportation Authority Board,

I am writing to urge you to reject a full and permanent closure of
JFK Drive. The closure of JFK Drive limits access to Golden Gate
Park and beloved San Francisco institutions for people with
disabilities, seniors, multi-generational families and those who live
far away from the park. Golden Gate Park belongs to everyone,
not just those who can afford to live near the park or can
easily bike and walk.

As an example, in December, my 84 year old father who has
stage 4 cancer wanted to see some of the light installations for the
holidays at night during Christmas time. Due to JFK being
closed, we had to find a parking spot behind the Conservatory,
walk down the steep hill and several blocks round trip, then up the
steep hill again. Had to cut the trip short as he was cold and
getting exhausted. Had JFK been open, it would have been an
easy and enjoyable trip. His exact words were, " We're not doing
that ever again. It wasn't worth it". My Dad was born and raised
in the Richmond and GGP was his playground. I am
embarrassed for YOU that that is how you treat your Park
Patrons. (And all the shuttle busses in the world aren't going to
make it better)

It is not within your fiduciary duty to the citizens of SF to spend
vast amounts of tax payer's dollars to make " fixes " to the streets
which weren't broken in the first place and which were only
required due to your misguided policies extending well beyond
any reasonable time frame for "emergency pandemic use.". You
have greatly overstepped your bounds and crossed the line in
catering to the Bicycle Coalition and Parks Alliance in conjunction

with unelected appointee department heads in RPD and SFMTA running their own agendas instead of for ALL the people of SF. The people and the Feds will be following the money on this and other illegal road closures.

All RPD parks are GROSSLY understaffed to properly care for the parks we have currently and the misuse they are receiving due to your pandemic policies which are now well into their third year.

Interesting how you can host a giant 420 party with tens of thousands, but haven't lifted your "emergency road closures". I guess that's because they fit well with your agendas. "Slow streets" are a joke and have been for well over a year, especially Kirkham and Ortega. Not a soul on them all day. City sidewalks are plenty wide for walking, and bicyclists already have rights per the vehicle code. We'll get in to your Great HIGHWAY fiasco another day.

Perhaps lawsuits and special elections are the only way to wake you up to do the right thing in a timely fashion. Better hurry up before you have public egg on your faces and worse.

Regards,

Lauren Kerins

TABLE 2. *Continued*

From: [Rich Menendez](#)
To: [Chen, Corinne \(BOS\)](#); [Sofari, Catherine \(BOS\)](#); [Foskett, Aaron \(BOS\)](#); [Whe, Gordon \(BOS\)](#); [Friedson, Dean \(BOS\)](#); [Hancey, Matt \(BOS\)](#); [Molnar, Wayne \(BOS\)](#); [Mandelman, Rafael \(BOS\)](#); [Borow, Hillary \(Walton, Shemara\) \(BOS\)](#); [Safai, Abha \(BOS\)](#)
Cc: [Board of Supervisors \(BOS\)](#); [Oakland Police and Sheriff, Mayor's Liaison \(POL\)](#); [BOS \(BOS\)](#); [Babin, Nicole \(ADM\)](#); [Lambert, Jeffrey \(IT&A\)](#); [MTAShared@mta.com](#); [Grobman, Phil \(BOS\)](#); [Commission, Research \(BOS\)](#); [GPAAccess@mta.com](#); [Luka@berthelmer@gmail.com](#); [Hello@communityspacesof.com](#)
Subject: Please make JFK Promenade permanent by passing Mayor Breed's Golden Gate Park legislation.
Date: Monday, April 25, 2022 1:08:07 PM

This message is from outside the City email system. Do not open links or attachments from untrusted sources.

Board of Supervisors,

JFK Promenade has been a silver lining of the pandemic, resulting in a 30%+ increase in park visitation from across our city (~8 million visits), and was supported by more than 70% of San Franciscans who engaged in the official City survey. Further outreach showed broad support for permanence with increased access and equity to this amazing space without compromising or amending the Mayor's legislation and City staff recommendations.

JFK Promenade makes our city a more connected, healthy, and sustainable city.

With Tuesday's meeting about the Mayor's legislation, the people of our city are looking to you to lead and pass the Mayor's legislation as is—please no more delays, continuations, or amendments. Now is the time to make a decision, lead, and move forward for the future of our city.

People who love and rely on JFK Promenade assume it is already permanent and they are looking to you to vote in their interest to make JFK Promenade permanent and allow City staff to continue increasing accessibility, equity, and safety in our park. The Mayor's legislation will increase access and equity to JFK Promenade without compromising on the joy, safety, community, beauty, and serenity that the space has created. We need constructive, programmatic, and collaborative leadership that focuses on solutions and takes necessary action to move our city forward towards a more connected, healthy, and sustainable future.

Among countless positive uses, JFK Promenade serves as an essential commute corridor for workers as well as kids and families, including as part of the JFK Promenade Bike Bus:

<https://url.ayaman.click/y2/> — <https://SFbikeBus.com/JFK/> — <https://YXAzOnNmZHOzOnEfzboxOWIkYTgsMjkeMDMxZGUzMDsRZTRBmYWlSMlTYNGU0OTc2Omt2MTY6OTkxYzFEOODMxNgUzYVYyNmYzNjYwNTAyZjNkNmEzOWIjZzpsYTTQ4ZGY4MM0OTY4ZTA0YzNmMDR6OTRlMlWJmOTpwOKY>

For those thinking about compromise, JFK Promenade and the broader Golden Gate Park project is already a compromise. JFK Promenade represents less than 10% of the roads in Golden Gate Park—and less than 0.5% of the roads in San Francisco—and the only car-free space accessible 24 hours a day, 7 days a week in our city.

Please pass the Mayor's legislation as is at Tuesday's meeting, so we can move forward as a city making this space more accessible, equitable, and enjoyable for everyone in our city.

To hear from people who benefit from JFK Promenade, check out the videos on CommunitySpacesSF.com, where you can hear from people who love JFK Promenade and need you to make it permanent. In particular, listen to the stories of the following residents:

1) Carol, a senior with a disability who uses her mobility device on JFK Promenade with peace of mind that allows her to fully enjoy Golden Gate Park:
<https://url.ayaman.click/y2/> — <https://youtu.be/cBG3pS1qawM> — <https://YXAzOnNmZHOzOnEfzboxOWIkYTgsMjkeMDMxZGUzMDsRZTRBmYWlSMlTYNGU0OTc2OjM5MmE6NmRiZTRlZ2GRMTMxZTU4MTk4NjksYmI4MTZmOWVjNjRlNjNkNTc3ZGU4YzRlMjU4NjUzYzI3MTE3MjU1OGM0YzpsOKY>

2) Kingston, a kid from the Southeast who rides his bike with friends on JFK Promenade, in part to escape violence in his neighborhood:
<https://url.ayaman.click/y2/> — <https://youtu.be/ZHlGd3QFPJ4> — <https://YXAzOnNmZHOzOnEfzboxOWIkYTgsMjkeMDMxZGUzMDsRZTRBmYWlSMlTYNGU0OTc2OjM5MmE6NmRiZTRlZ2GRMTMxZTU4MTk4NjksYmI4MTZmOWVjNjRlNjNkNTc3ZGU4YzRlMjU4NjUzYzI3MTE3MjU1OGM0YzpsOKY>

3) Phil, who rarely visited Golden Gate Park growing up and now bikes there with RideOut Posse SF and encourages inner-city youth to be active at JFK Promenade:

<https://url.ayaman.click/y2/> — <https://youtu.be/1QXz34gGUL8> — <https://YXAzOnNmZHOzOnEfzboxOWIkYTgsMjkeMDMxZGUzMDsRZTRBmYWlSMlTYNGU0OTc2OjM5MmE6NmRiZTRlZ2GRMTMxZTU4MTk4NjksYmI4MTZmOWVjNjRlNjNkNTc3ZGU4YzRlMjU4NjUzYzI3MTE3MjU1OGM0YzpsOKY>

You can watch the full Safe Places, Community Spaces' video here:

<https://url.ayaman.click/y2/> — <https://youtu.be/LY0ymM67bc> — <https://YXAzOnNmZHOzOnEfzboxOWIkYTgsMjkeMDMxZGUzMDsRZTRBmYWlSMlTYNGU0OTc2OjM5MmE6NmRiZTRlZ2GRMTMxZTU4MTk4NjksYmI4MTZmOWVjNjRlNjNkNTc3ZGU4YzRlMjU4NjUzYzI3MTE3MjU1OGM0YzpsOKY>

Please lead on this issue by passing the Mayor's legislation as is at Tuesday's meeting, so we can move forward as a city making JFK Promenade more accessible, equitable, and enjoyable for everyone in our city.

Thank you, and please take care.

Rich Menendez
415.269.1863

From: [Jakub Mosur](#)
To: [Chan, Connie \(BOS\)](#); [Stefani, Catherine \(BOS\)](#); [Peskin, Aaron \(BOS\)](#); [Mar, Gordon \(BOS\)](#); [Preston, Dean \(BOS\)](#); [Haney, Matt \(BOS\)](#); [Melgar, Myrna \(BOS\)](#); [Mandelman, Rafael \(BOS\)](#); [Ronen, Hillary](#); [Walton, Shamann \(BOS\)](#); [Safai, Ahsha \(BOS\)](#)
Cc: [Board of Supervisors, \(BOS\)](#); [Clerk@sfcta.org](#); [Breed, Mayor London \(MYR\)](#); [MOD, \(ADM\)](#); [Bohn, Nicole \(ADM\)](#); [Tumlin, Jeffrey \(MTA\)](#); [MTABoard@sfmta.com](#); [Ginsburg, Phil \(REC\)](#); [Commission, Recpark \(REC\)](#); [GGPAccess@sfmta.com](#); [LukeBornheimer@gmail.com](#); [Hello@communityspacesf.com](#)
Subject: Please make JFK Promenade permanent by passing Mayor Breed's Golden Gate Park legislation...
Date: Monday, April 25, 2022 12:58:43 PM

This message is from outside the City email system. Do not open links or attachments from untrusted sources.

Board of Supervisors,

JFK Promenade has been a silver lining of the pandemic, resulting in a 30%+ increase in park visitation from across our city (~8 million visits), and was supported by more than 70% of San Franciscans who engaged in the official City survey. Further outreach showed broad support for permanence with increased access and equity to this amazing space without compromising or amending the Mayor's legislation and City staff recommendations.

JFK Promenade makes our city a more connected, healthy, and sustainable city.

With Tuesday's meeting about the Mayor's legislation, the people of our city are looking to you to lead and pass the Mayor's legislation as is—please no more delays, continuations, or amendments. Now is the time to make a decision, lead, and move forward for the future of our city.

People who love and rely on JFK Promenade assume it is already permanent and they are looking to you to vote in their interest to make JFK Promenade permanent and allow City staff to continue increasing accessibility, equity, and safety in our park. The Mayor's legislation will increase access and equity to JFK Promenade without compromising on the joy, safety, community, beauty, and serenity that the space has created. We need constructive, programmatic, and collaborative leadership that focuses on solutions and takes necessary action to move our city forward towards a more connected, healthy, and sustainable future.

Among countless positive uses, JFK Promenade serves as an essential commute corridor for workers as well as kids and families, including as part of the JFK Promenade Bike Bus: <https://SFBikeBus.com/JFK>

For those thinking about compromise, JFK Promenade and the broader Golden Gate Park project is already a compromise. JFK Promenade represents less than 10% of the roads in Golden Gate Park—and less than 0.5% of the roads in San Francisco—and the only car-free space accessible 24 hours a day, 7 days a week in our city.

Please pass the Mayor's legislation as is at Tuesday's meeting, so we can move forward as a city making this space more accessible, equitable, and enjoyable for everyone in our city.

To hear from people who benefit from JFK Promenade, check out the videos on CommunitySpacesSF.com, where you can hear from people who love JFK Promenade and

need you to make it permanent. In particular, listen to the stories of the following residents:

1) Carol, a senior with a disability who uses her mobility device on JFK Promenade with peace of mind that allows her to fully enjoy Golden Gate Park:

<https://youtu.be/cBG3pS1qswM>

2) Kingston, a kid from the Southeast who rides his bike with friends on JFK Promenade, in part to escape violence in his neighborhood: <https://youtu.be/Z0LGDrOFPJ4>

3) Phil, who rarely visited Golden Gate Park growing up and now bikes there with RideOut Posse SF and encourages inner-city youth to be active at JFK Promenade:

<https://youtu.be/1QXo34gGIU8>

You can watch the full 'Safe Places, Community Spaces' video here:

<https://youtu.be/LVOymMfr7bc>

Please lead on this issue by passing the Mayor's legislation as is at Tuesday's meeting, so we can move forward as a city making JFK Promenade more accessible, equitable, and enjoyable for everyone in our city.

Thank you, and please take care.

--

Jakub Mosur and Erin Lubin

Photographers

San Francisco, USA

Jakub: 415-730-4580 • jakubmosur@gmail.com [Jakub's Website](#)

Erin: 415-412-2495 • erinlubin@gmail.com [Erin's Website](#)

[@jakubmosur](#) instagram/twitter

[@erinlubin](#) instagram/twitter

All Attached and/or Linked Images © Copyright by Jakub Mosur Photography

From: [Erica Simmons](#)
To: [Board of Supervisors, \(BOS\)](#)
Subject: Keep JFK Kid Safe & Car-Free
Date: Monday, April 25, 2022 12:53:44 PM

This message is from outside the City email system. Do not open links or attachments from untrusted sources.

Supervisors San Francisco Board of Supervisors,

I support maintaining JFK Drive in Golden Gate Park as a permanent pedestrian promenade. Car-Free JFK is wildly popular with San Franciscans of all ages and from all neighborhoods as a safe, peaceful destination and active transportation corridor in our park.

My personal experience is that I suffered a major ankle injury in December 2021 and was in a cast with crutches and a knee scooter for a full month, then have spent the past four months slowly recovering with limited mobility. During that time, Car-Free JFK has been crucial as one of the few places I have been able to go out and exercise safely, since it is relatively flat, smooth, and car-free. Please realize that car-free spaces are not ableist. Instead Car-Free JFK is one tiny oasis in a city full of cars for recreation, community, and joy.

After nearly 2 years of public process and the new improvements to the shuttle and ADA accessible parking, it will become an even more inclusive destination and amenity for all San Franciscans.

Please vote to support a permanent car-free JFK for everyone.

Erica Simmons
ignimbrite@gmail.com
355 Nevada Street
San Francisco, California 94110

From: [Tyler Anneliese \(Email\)](#)
To: [Chen, Corina \(BOG\)](#); [Sarafian, Catherine \(BOG\)](#); [Preston, Aaron \(BOG\)](#); [Mac, Gordon \(BOG\)](#); [Preston, Dean \(BOG\)](#); [Hansen, Matt \(BOG\)](#); [Molnar, Martha \(BOG\)](#); [Mandelman, Rafael \(BOG\)](#); [Bauer, Hillary \(BOG\)](#); [Walton, Sharmen \(BOG\)](#); [Safai, Abiba \(BOG\)](#)
Cc: [Board of Supervisors \(BOG\)](#); [Chief of Police \(BOG\)](#); [Mayor London Breed](#); [UCSF, Bobbi](#); [Babin, Nicole \(GDM\)](#); [Turner, Jeffrey \(BTA\)](#); [MTB@sfidmha.com](#); [Gloria Ong, Phil \(BSC\)](#); [Commission, Binagack \(BSC\)](#); [c@fcboss@sfmha.com](#); [Luka@Berthelme@gmail.com](#); [Hello@communityspacesof.com](#)
Subject: Please make JFK Promenade permanent by passing Mayor Breed's Golden Gate Park legislation.
Date: Monday, April 25, 2022 12:45:44 PM

This message is from outside the City email system. Do not open links or attachments from untrusted sources.

Board of Supervisors,

JFK Promenade has been a silver lining of the pandemic, resulting in a 30%+ increase in park visitation from across our city (~8 million visits), and was supported by more than 70% of San Franciscans who engaged in the official City survey. Further outreach showed broad support for permanence with increased access and equity to this amazing space without compromising or amending the Mayor's legislation and City staff recommendations.

JFK Promenade makes our city a more connected, healthy, and sustainable city.

With Tuesday's meeting about the Mayor's legislation, the people of our city are looking to you to lead and pass the Mayor's legislation as is—please no more delays, continuations, or amendments. Now is the time to make a decision, lead, and move forward for the future of our city.

People who love and rely on JFK Promenade assume it is already permanent and they are looking to you to vote in their interest to make JFK Promenade permanent and allow City staff to continue increasing accessibility, equity, and safety in our park. The Mayor's legislation will increase access and equity to JFK Promenade without compromising on the joy, safety, community, beauty, and serenity that the space has created. We need constructive, programmatic, and collaborative leadership that focuses on solutions and takes necessary action to move our city forward towards a more connected, healthy, and sustainable future.

Among countless positive uses, JFK Promenade serves as an essential commute corridor for workers as well as kids and families, including as part of the JFK Promenade Bike Bus:

<https://url.ayaman.click/v2/> — <https://SFBIKEBus.com/JFK> — <https://www.youtube.com/watch?v=XXAzc0uNmZHQzOnEfbzoIMnE5MTBIM2QwMjU0ZDkxYTM4NWFEZmU3OGNIYWY5YT02QjdmYTU6NTc5ZmEzNzA5ZmQ0YmE3ZDI3YTU3ZTl0OWQzNGY3NGY5MjM5YzA5MTA3Y2QyOTg2NjEwNWQ1YTU3ZTl0MTZMzpsOKY>

For those thinking about compromise, JFK Promenade and the broader Golden Gate Park project is already a compromise. JFK Promenade represents less than 10% of the roads in Golden Gate Park—and less than 0.5% of the roads in San Francisco—and the only car-free space accessible 24 hours a day, 7 days a week in our city.

Please pass the Mayor's legislation as is at Tuesday's meeting, so we can move forward as a city making this space more accessible, equitable, and enjoyable for everyone in our city.

To hear from people who benefit from JFK Promenade, check out the videos on CommunitySpacesSF.com, where you can hear from people who love JFK Promenade and need you to make it permanent. In particular, listen to the stories of the following residents:

1) Carol, a senior with a disability who uses her mobility device on JFK Promenade with peace of mind that allows her to fully enjoy Golden Gate Park:

<https://url.ayaman.click/v2/> — <https://youtu.be/cBG3pSIqawM> — <https://www.youtube.com/watch?v=XXAzc0uNmZHQzOnEfbzoIMnE5MTBIM2QwMjU0ZDkxYTM4NWFEZmU3OGNIYWY5YT02QjdmYTU6NTc5ZmEzNzA5ZmQ0YmE3ZDI3YTU3ZTl0OWQzNGY3NGY5MjM5YzA5MTA3Y2QyOTg2NjEwNWQ1YTU3ZTl0MTZMzpsOKY>

2) Kingston, a kid from the Southeast who rides his bike with friends on JFK Promenade, in part to escape violence in his neighborhood:

<https://url.ayaman.click/v2/> — <https://youtu.be/1QXa31gGUL8> — <https://www.youtube.com/watch?v=XXAzc0uNmZHQzOnEfbzoIMnE5MTBIM2QwMjU0ZDkxYTM4NWFEZmU3OGNIYWY5YT02QjdmYTU6NTc5ZmEzNzA5ZmQ0YmE3ZDI3YTU3ZTl0OWQzNGY3NGY5MjM5YzA5MTA3Y2QyOTg2NjEwNWQ1YTU3ZTl0MTZMzpsOKY>

3) Phil, who rarely visited Golden Gate Park growing up and now bikes there with RideOut Posse SF and encourages inner-city youth to be active at JFK Promenade:

<https://url.ayaman.click/v2/> — <https://youtu.be/1Y0ymMf7bc> — <https://www.youtube.com/watch?v=XXAzc0uNmZHQzOnEfbzoIMnE5MTBIM2QwMjU0ZDkxYTM4NWFEZmU3OGNIYWY5YT02QjdmYTU6NTc5ZmEzNzA5ZmQ0YmE3ZDI3YTU3ZTl0OWQzNGY3NGY5MjM5YzA5MTA3Y2QyOTg2NjEwNWQ1YTU3ZTl0MTZMzpsOKY>

You can watch the full 'Safe Places, Community Spaces' video here:

<https://url.ayaman.click/v2/> — <https://youtu.be/1Y0ymMf7bc> — <https://www.youtube.com/watch?v=XXAzc0uNmZHQzOnEfbzoIMnE5MTBIM2QwMjU0ZDkxYTM4NWFEZmU3OGNIYWY5YT02QjdmYTU6NTc5ZmEzNzA5ZmQ0YmE3ZDI3YTU3ZTl0OWQzNGY3NGY5MjM5YzA5MTA3Y2QyOTg2NjEwNWQ1YTU3ZTl0MTZMzpsOKY>

Please lead on this issue by passing the Mayor's legislation as is at Tuesday's meeting, so we can move forward as a city making JFK Promenade more accessible, equitable, and enjoyable for everyone in our city.

Thank you, and please take care.

Tyler Anneliese Moselle

From: [william schuppel](#)
To: [Board of Supervisors, \(BOS\)](#)
Subject: closure of JFK Drive
Date: Monday, April 25, 2022 12:43:16 PM

This message is from outside the City email system. Do not open links or attachments from untrusted sources.

To all of the Supervisors:

We walked daily for 20 (twenty) years in the section of the Golden Gate Park that is most affected by the closure of JFK Drive; we observed the closure on Sundays - worked out well for most people and the street was happily busy. Observed the lane movement and different parking to accommodate the bike lane - but at no time did we see "freeway" racing by drivers on the street. There are several stop signs close enough to each other to slow the speeds. When the closure came during Covid, were unable to see the ferris wheel up close (from our car - we are in our 80's) and were unable to enjoy at all the light show that was installed at the east end of the drive, beyond the Conservatory of Flowers - no way to drive through, no way to park in the evening and walk a distance to that part of the park.

As we go through from Stanyan to Lincoln, never see a lot of people biking, walking or skating on the nearly empty drive - and there are still sidewalks - sidewalks - built for people on foot -

This push for permanent closure seems very selfish and not at all inclusive for everyone. The population of SF is not all young and able - and hopefully, the population of SF who is young and able are working and not available for play during the weekday. AND - there is a lot more Golden Gate Park open - all the way to the beach - that does not have two museums and Stow Lake and the Japanese Tea Garden, or the tennis courts, bowling greens, the Aids Grove, and last, but not at least, the great Big Rec fields and meadow.

We strongly urge a no vote on this issue - keep the Park open for ALL.

Elynor and William Schuppel
Residents of SF since 1960.

From: [Tony Villa](#)
To: [Board of Supervisors, \(BOS\); clerk@sfcta.org; Mar, Gordon \(BOS\); Breed, Mayor London \(MYR\); Marstaff \(BOS\); Chan, Connie \(BOS\); ChanStaff \(BOS\); Melgar, Myrna \(BOS\); MelgarStaff \(BOS\); Haney, Matt \(BOS\); Peskin, Aaron \(BOS\); Preston, Dean \(BOS\); Ronen, Hillary; Safai, Ahsha \(BOS\); Stefani, Catherine \(BOS\); sharmann.Walton@sfgov.org](#)
Subject: Closure of JFK Drive
Date: Monday, April 25, 2022 12:36:59 PM

This message is from outside the City email system. Do not open links or attachments from untrusted sources.

Subject: Public Comment for Joint Special Transportation Authority Board Meeting with the Board of Supervisors, 4/26/22

Dear Board of Supervisors and Transportation Authority Board,

I am writing to urge you to reject a full and permanent closure of JFK Drive. The closure of JFK Drive limits access to Golden Gate Park and beloved San Francisco institutions for people with disabilities, seniors, multi-generational families and those who live far away from the park. Golden Gate Park belongs to everyone, not just those who can afford to live near the park or can easily bike and walk.

I can guarantee that should you vote for permanent closure of JFK, your political aspirations will end. Lawsuits are already in place along with a ballot initiative to keep these roads of SF open. The same voters that recalled the school board, as all of you sat idle, will replace all of you. The DA is next. All of you can be next to go depending how you vote. Instead of making recreation areas, fix muni, fix the roads, fix the schools, fix the crime, fix the homeless, fix the people living in trailers, fix the city hall corruption, and fix our infrastructure. Between 1919 and 2022 you gave \$2,000,000 to the SF Bicycle Coalition and Walk SF as consultants without ever going out to bid? At one time, we had Janet Li, a Bart Board director, working as a consultant for SF Bicycle Coalition for a six figure income. This is San Francisco tax payer money!

We need a better city than having more places to ride our electric bicycles and skateboards. The park was designed for people to walk through the trees and enjoy a picnic on the grass with friends and family. Not to ride a skateboard on asphalt! Do what makes sense and do the right thing. All of us need to get to The De Young, Science Academy and enjoy the park. I was a member of SF Bike Coalition for over 20 years till this grassroots organization turned into a political lobby funded mostly by the city. I can no longer ride a bicycle, but still enjoyed driving through the park to smell the roses.

Thank you,

Tony Villa

Sent from my iPhone

From: [George H McGlynn](#)
To: [Board of Supervisors, \(BOS\)](#)
Subject: park closure
Date: Monday, April 25, 2022 12:28:14 PM

This message is from outside the City email system. Do not open links or attachments from untrusted sources.

Seven Reasons for
Opening up the Park

Living on the south side of Lincoln, you are confronted by a “wall” almost 2 miles and 30 blocks long. If you are one of the hundreds of Kaiser Patients, or others that have destinations in the city you either have to face the grid lock on 19th or the race track on Lincoln to Masonic, to reach the other side of the park. What used to be a short, traffic free drive entering at 9th and exiting on Arguello is now a dangerous and anxious drive for older individuals. What used to be 8 or ten minutes can now be 45 minutes.

The undergrown garage in the Park is \$525. Per hour. Most people spend three or four hours visiting the museum, Academy of Science, Tea Garden, etc. The total could amount to more than 30 or 40 dollars which the average person cannot afford.

My wife is 87 and like a number of older women friends she does not feel safe parking underground.

I walk, every morning on Kennedy from Stow Lake to the end of the park, this side of Stanyan. At most I encounter 8 or 10 people during my daily 45 minute walk. Where are all of those people who are supposed to take advantage of the weekday closures? The area in front and back of Museum is almost vacant of people.

There has been a rapid increase in electric bikes that move twice as fast as normal bikes. They are very dangerous because they make no sound and riders never give a warning. As a result it is dangerous to walk in the road on Kennedy even though it is closed to traffic.

Park employees now park on the north side of Stow Lake for the entire day. Regular walkers or those visiting the museum or Tea Garden now find parking more difficult. Also parking at Stow Lake requires a steep climb of 20 steps to return to the lake which limits those with health problems using the lake to visit the museum.

Finally returning home from the North side of the park or those who work on the south side of the park, UC medical school and hospital workers have the same problems in reverse that confront those on the south side. Try driving down Stanyan early morning or late afternoon.

Dr. George H. McGlynn

85 Linares Ave. San Francisco 94116

From: [Alyssa Johnson](#)
To: [Board of Supervisors, \(BOS\)](#)
Subject: Keep JFK Kid Safe & Car-Free
Date: Monday, April 25, 2022 12:26:33 PM

This message is from outside the City email system. Do not open links or attachments from untrusted sources.

Supervisors San Francisco Board of Supervisors,

I support maintaining JFK Drive in Golden Gate Park as a permanent pedestrian promenade. Car-Free JFK is wildly popular with San Franciscans of all ages and from all neighborhoods as a safe, peaceful destination and active transportation corridor in our park.

After nearly 2 years of public process and the new improvements to the shuttle and ADA accessible parking, it will become an even more inclusive destination and amenity for all San Franciscans.

Please vote to support a permanent car-free JFK for everyone.

Alyssa Johnson
ally.bennett.j@gmail.com
769 17th Avenue
San Francisco, California 94121

From: [Raymond Kania](#)
To: [Board of Supervisors, \(BOS\)](#)
Subject: Keep JFK Kid Safe & Car-Free
Date: Monday, April 25, 2022 12:26:24 PM

This message is from outside the City email system. Do not open links or attachments from untrusted sources.

Supervisors San Francisco Board of Supervisors,

I support maintaining JFK Drive in Golden Gate Park as a permanent pedestrian promenade. Car-Free JFK is wildly popular with San Franciscans of all ages and from all neighborhoods as a safe, peaceful destination and active transportation corridor in our park.

After nearly 2 years of public process and the new improvements to the shuttle and ADA accessible parking, it will become an even more inclusive destination and amenity for all San Franciscans.

Please vote to support a permanent car-free JFK for everyone.

Raymond Kania
raymond.kania@gmail.com
1403 26th Avenue
San Francisco, California 94122

From: [Jesse Gortarez](#)
To: [Chan, Connie \(BOS\)](#); [Stefani, Catherine \(BOS\)](#); [Peskin, Aaron \(BOS\)](#); [Mar, Gordon \(BOS\)](#); [Preston, Dean \(BOS\)](#); [Haney, Matt \(BOS\)](#); [Melgar, Myrna \(BOS\)](#); [Mandelman, Rafael \(BOS\)](#); [Ronen, Hillary](#); [Walton, Shamann \(BOS\)](#); [Safai, Ahsha \(BOS\)](#)
Cc: [Board of Supervisors, \(BOS\)](#); [Clerk@sfcta.org](#); [Breed, Mayor London \(MYR\)](#); [MOD, \(ADM\)](#); [Bohn, Nicole \(ADM\)](#); [Tumlin, Jeffrey \(MTA\)](#); [MTABoard@sfmta.com](#); [Ginsburg, Phil \(REC\)](#); [Commission, Recpark \(REC\)](#); [GGPAccess@sfmta.com](#); [LukeBornheimer@gmail.com](#); [Hello@communityspacesf.com](#)
Subject: Please make JFK Promenade permanent by passing Mayor Breed's Golden Gate Park legislation...
Date: Monday, April 25, 2022 12:23:48 PM

This message is from outside the City email system. Do not open links or attachments from untrusted sources.

Board of Supervisors,

JFK Promenade has been a silver lining of the pandemic, resulting in a 30%+ increase in park visitation from across our city (~8 million visits), and was supported by more than 70% of San Franciscans who engaged in the official City survey. Further outreach showed broad support for permanence with increased access and equity to this amazing space without compromising or amending the Mayor's legislation and City staff recommendations.

JFK Promenade makes our city a more connected, healthy, and sustainable city.

With Tuesday's meeting about the Mayor's legislation, the people of our city are looking to you to lead and pass the Mayor's legislation as is—please no more delays, continuations, or amendments. Now is the time to make a decision, lead, and move forward for the future of our city.

People who love and rely on JFK Promenade assume it is already permanent and they are looking to you to vote in their interest to make JFK Promenade permanent and allow City staff to continue increasing accessibility, equity, and safety in our park. The Mayor's legislation will increase access and equity to JFK Promenade without compromising on the joy, safety, community, beauty, and serenity that the space has created. We need constructive, programmatic, and collaborative leadership that focuses on solutions and takes necessary action to move our city forward towards a more connected, healthy, and sustainable future.

Among countless positive uses, JFK Promenade serves as an essential commute corridor for workers as well as kids and families, including as part of the JFK Promenade Bike Bus: <https://SFBikeBus.com/JFK>

For those thinking about compromise, JFK Promenade and the broader Golden Gate Park project is already a compromise. JFK Promenade represents less than 10% of the roads in Golden Gate Park—and less than 0.5% of the roads in San Francisco—and the only car-free space accessible 24 hours a day, 7 days a week in our city.

Please pass the Mayor's legislation as is at Tuesday's meeting, so we can move forward as a city making this space more accessible, equitable, and enjoyable for everyone in our city.

To hear from people who benefit from JFK Promenade, check out the videos on CommunitySpacesSF.com, where you can hear from people who love JFK Promenade and

need you to make it permanent. In particular, listen to the stories of the following residents:

1) Carol, a senior with a disability who uses her mobility device on JFK Promenade with peace of mind that allows her to fully enjoy Golden Gate Park:

<https://youtu.be/cBG3pS1qswM>

2) Kingston, a kid from the Southeast who rides his bike with friends on JFK Promenade, in part to escape violence in his neighborhood: <https://youtu.be/Z0LGDrOFPJ4>

3) Phil, who rarely visited Golden Gate Park growing up and now bikes there with RideOut Posse SF and encourages inner-city youth to be active at JFK Promenade:

<https://youtu.be/1QXo34gGIU8>

You can watch the full 'Safe Places, Community Spaces' video here:

<https://youtu.be/LVOymMfr7bc>

Please lead on this issue by passing the Mayor's legislation as is at Tuesday's meeting, so we can move forward as a city making JFK Promenade more accessible, equitable, and enjoyable for everyone in our city.

Thank you, and please take care.

Jesse Gortarez

From: [joe hanley](#)
To: [Board of Supervisors, \(BOS\)](#)
Subject: JFK should remain car-free forever
Date: Monday, April 25, 2022 12:23:46 PM

This message is from outside the City email system. Do not open links or attachments from untrusted sources.

Supervisors San Francisco Board of Supervisors,

Car free JFK has been a wonderful thing and I support making it permanently car-free. JFK has become a great place to bike, walk, exercise, and enjoy Golden Gate park. There are plenty of places to drive in the city, and not nearly enough reserved for pedestrians and bikes.

It's time for the board of supervisors to vote on the future of car-free JFK. Please vote to make JFK permanently car free for a better future for our city.

joe hanley
joehanley1994@gmail.com
2753 Bryant St
San Francisco, California 94110-4225

From: [adam chinchio](#)
To: [Peskin, Aaron \(BOS\)](#); [Safai, Ahsha \(BOS\)](#); [Stefani, Catherine \(BOS\)](#); [Chan, Connie \(BOS\)](#); [Preston, Dean \(BOS\)](#); [Mar, Gordon \(BOS\)](#); [Ronen, Hillary](#); [Haney, Matt \(BOS\)](#); [Melgar, Myrna \(BOS\)](#); [Mandelman, Rafael \(BOS\)](#); [Walton, Shamann \(BOS\)](#)
Cc: [Board of Supervisors, \(BOS\)](#); [Clerk@sfcta.org](#); [GGPAccess@sfmta.com](#); [Hello@communityspacesf.com](#); [Tumlin, Jeffrey \(MTA\)](#); [LukeBornheimer@gmail.com](#); [MOD, \(ADM\)](#); [MTABoard@sfmta.com](#); [Breed, Mayor London \(MYR\)](#); [Bohn, Nicole \(ADM\)](#); [Ginsburg, Phil \(REC\)](#); [Commission, Recpark \(REC\)](#)
Subject: Please make JFK Promenade permanent by passing Mayor Breed's Golden Gate Park legislation...
Date: Monday, April 25, 2022 12:20:35 PM

This message is from outside the City email system. Do not open links or attachments from untrusted sources.

Board of Supervisors,

JFK Promenade has been a silver lining of the pandemic, resulting in a 30%+ increase in park visitation from across our city (~8 million visits), and was supported by more than 70% of San Franciscans who engaged in the official City survey. Further outreach showed broad support for permanence with increased access and equity to this amazing space without compromising or amending the Mayor's legislation and City staff recommendations.

JFK Promenade makes our city a more connected, healthy, and sustainable city.

With Tuesday's meeting about the Mayor's legislation, the people of our city are looking to you to lead and pass the Mayor's legislation as is—please no more delays, continuations, or amendments. Now is the time to make a decision, lead, and move forward for the future of our city.

People who love and rely on JFK Promenade assume it is already permanent and they are looking to you to vote in their interest to make JFK Promenade permanent and allow City staff to continue increasing accessibility, equity, and safety in our park. The Mayor's legislation will increase access and equity to JFK Promenade without compromising on the joy, safety, community, beauty, and serenity that the space has created. We need constructive, programmatic, and collaborative leadership that focuses on solutions and takes necessary action to move our city forward towards a more connected, healthy, and sustainable future.

Among countless positive uses, JFK Promenade serves as an essential commute corridor for workers as well as kids and families, including as part of the JFK Promenade Bike Bus: <https://SFBikeBus.com/JFK>

For those thinking about compromise, JFK Promenade and the broader Golden Gate Park project is already a compromise. JFK Promenade represents less than 10% of the roads in Golden Gate Park—and less than 0.5% of the roads in San Francisco—and the only car-free space accessible 24 hours a day, 7 days a week in our city.

Please pass the Mayor's legislation as is at Tuesday's meeting, so we can move forward as a city making this space more accessible, equitable, and enjoyable for everyone in our city.

To hear from people who benefit from JFK Promenade, check out the videos on CommunitySpacesSF.com, where you can hear from people who love JFK Promenade and

need you to make it permanent. In particular, listen to the stories of the following residents:

1) Carol, a senior with a disability who uses her mobility device on JFK Promenade with peace of mind that allows her to fully enjoy Golden Gate Park:

<https://youtu.be/cBG3pS1qswM>

2) Kingston, a kid from the Southeast who rides his bike with friends on JFK Promenade, in part to escape violence in his neighborhood: <https://youtu.be/Z0LGDrOFPJ4>

3) Phil, who rarely visited Golden Gate Park growing up and now bikes there with RideOut Posse SF and encourages inner-city youth to be active at JFK Promenade:

<https://youtu.be/1QXo34gGIU8>

You can watch the full 'Safe Places, Community Spaces' video here:

<https://youtu.be/LVOymMfr7bc>

Please lead on this issue by passing the Mayor's legislation as is at Tuesday's meeting, so we can move forward as a city making JFK Promenade more accessible, equitable, and enjoyable for everyone in our city.

Thank you, and please take care.

--

Adam Chinchio

Founder - Far West Cider Co

Californian ciders from a 4th generation family farm

415 465 0781

[@FarWestCider](#)

From: [Zoe Weston](#)
To: [Board of Supervisors, \(BOS\)](#)
Subject: JFK should remain car-free forever
Date: Monday, April 25, 2022 12:12:53 PM

This message is from outside the City email system. Do not open links or attachments from untrusted sources.

Supervisors San Francisco Board of Supervisors,

The JFK pedestrian promenade is a silver lining of the pandemic, and I support making it permanently car-free.

JFK is no longer a part of our city's high-injury network. Instead it is a sanctuary for children and families, vibrant community gathering space, and safe route for active transportation, providing a critical link to western neighborhoods.

I'm glad that the nearly 2-year public process has resulted in many improvements for my neighbors with mobility impairments, like a significantly improved park shuttle and more accessible parking spaces in the area around JFK Drive than we had before the pandemic.

It's time for the board of supervisors to vote on the future of car-free JFK. Please vote to make JFK permanently car free for a better future for our city.

Zoe Weston
zoemweston@gmail.com
18 Hemway Terrace
San Francisco, California 94117

From: [Jean Barish](#)
To: [Transportation Authority](#); [Board of Supervisors](#). (BOS)
Cc: [ChanStaff](#) (BOS); [Stefani, Catherine](#) (BOS); [Peskin, Aaron](#) (BOS); [Mar, Gordon](#) (BOS); [Preston, Dean](#) (BOS); [Haney, Matt](#) (BOS); [MandelmanStaff](#). (BOS); asha.safai@sfgov.org; [Melgar, Myrna](#) (BOS); [Walton, Shamann](#) (BOS); [Ronen, Hillary](#)
Subject: Comments re. SFBoS and SFCTA Meeting, April 26, 2022: Board File Nos. 220370, 220261, 220339
Date: Monday, April 25, 2022 12:09:19 PM
Attachments: [Public Comment JB Final 22.04.26.docx](#)
[Resolution MDC 22.03..pdf](#)
[Resolution SDA 22.03.docx](#)
[Letter to Reopen PAR.pdf](#)
[LETTER Calle 24.pdf](#)
[Resolution CSFN.docx](#)
[Resolution EMIA.docx](#)
[Letter to Reopen PAR.pdf](#)
[Letter SaveMUNI.docx](#)

This message is from outside the City email system. Do not open links or attachments from untrusted sources.

Attached is a letter and related documents regarding the subject issue. Please include this material in the Board Meeting Packet for the meeting on Tuesday, April 26.

Thank you for your assistance,

Jean

Jean B Barish
jeanbbarish@hotmail.com

Stay safe and be well

From: [LB Batz](#)
To: [Chan, Connie \(BOS\)](#); [Stefani, Catherine \(BOS\)](#); [Peskin, Aaron \(BOS\)](#); [Mar, Gordon \(BOS\)](#); [Preston, Dean \(BOS\)](#); [Haney, Matt \(BOS\)](#); [Melgar, Myrna \(BOS\)](#); [Mandelman, Rafael \(BOS\)](#); [Ronen, Hillary](#); [Walton, Shamann \(BOS\)](#); [Safai, Ahsha \(BOS\)](#)
Cc: [Board of Supervisors, \(BOS\)](#); [Clerk@sfcta.org](#); [Breed, Mayor London \(MYR\)](#); [MOD, \(ADM\)](#); [Bohn, Nicole \(ADM\)](#); [Tumlin, Jeffrey \(MTA\)](#); [MTABoard@sfmta.com](#); [Ginsburg, Phil \(REC\)](#); [Commission, Recpark \(REC\)](#); [GGPAccess@sfmta.com](#); [LukeBornheimer@gmail.com](#); [Hello@communityspacesf.com](#)
Subject: Please make JFK Promenade permanent by passing Mayor Breed's Golden Gate Park legislation...
Date: Monday, April 25, 2022 12:05:32 PM

This message is from outside the City email system. Do not open links or attachments from untrusted sources.

Board of Supervisors,

'I thought it was a done deal?!' So many car-free JFK visitors do not know that our promenade stretching from Kezar to Transverse is not already permanent. Fortunately, many of us volunteers have been on-hand over these past many weeks to let folk know about the upcoming vote on April 26.

JFK Promenade has been a boon during the pandemic, resulting in a 30%+ increase in park visitation from across our city (~8 million visits), and was supported by more than 70% of San Franciscans who engaged in the official City survey. Further outreach showed broad support for permanence with increased access and equity to this amazing space without compromising or amending the Mayor's legislation and City staff recommendations.

JFK Promenade makes our city a more connected, healthy, and sustainable city. I have seen many children learning to ride bicycles, adults learning to roller-blade, older adults on mobility scooters and with walking sticks on car-free JFK. The increase in shuttle service has helped both visitors and residents move easily through the park as well.

With Tuesday's meeting about the Mayor's legislation, the people of our city are looking to you to lead and pass the Mayor's legislation as is—please no more delays, continuations, or amendments. Now is the time to make a decision, lead, and move forward for the future of our city.

The Mayor's legislation will increase access and equity to JFK Promenade without compromising on the joy, safety, community, beauty, and serenity that the space has created. We need constructive, programmatic, and collaborative leadership that focuses on solutions and takes necessary action to move our city forward towards a more connected, healthy, and sustainable future.

Among countless positive uses, JFK Promenade serves as an essential commute corridor for workers--many of whom healthcare professionals--as well as kids and families, including as part of the JFK Promenade Bike Bus: <https://SFBikeBus.com/JFK>

JFK Promenade and the broader Golden Gate Park project is already a compromise. JFK Promenade represents less than 10% of the roads in Golden Gate Park—and less than 0.5% of the roads in San Francisco—and the only car-free space accessible 24 hours a day, 7 days a week in our city.

Please, pass the Mayor's legislation as is at Tuesday's meeting, so we can move forward as a city making this space more accessible, equitable, and enjoyable for everyone in our city.

To hear from people who benefit from JFK Promenade, check out the videos on CommunitySpacesSF.com, where you can hear from people who love JFK Promenade and need you to make it permanent. In particular, listen to the stories of the following residents:

1) Carol, a senior with a disability who uses her mobility device on JFK Promenade with peace of mind that allows her to fully enjoy Golden Gate Park:

<https://youtu.be/cBG3pS1qswM>

2) Kingston, a kid from the Southeast who rides his bike with friends on JFK Promenade, in part to escape violence in his neighborhood: <https://youtu.be/Z0LGDrOFPJ4>

3) Phil, who rarely visited Golden Gate Park growing up and now bikes there with RideOut Posse SF and encourages inner-city youth to be active at JFK Promenade:

<https://youtu.be/1QXo34gGIU8>

You can watch the full 'Safe Places, Community Spaces' video here:

<https://youtu.be/LVOymMfr7bc>

Please lead on this issue by passing the Mayor's legislation as is at Tuesday's meeting, so we can move forward as a city making JFK Promenade more accessible, equitable, and enjoyable for everyone in our city.

Thank you, and please take care.

LB Batz

From: [Korin Wong-Horiuchi](#)
To: [Board of Supervisors, \(BOS\)](#)
Subject: Keep JFK Kid Safe & Car-Free
Date: Monday, April 25, 2022 12:03:57 PM

This message is from outside the City email system. Do not open links or attachments from untrusted sources.

Supervisors San Francisco Board of Supervisors,

I support maintaining JFK Drive in Golden Gate Park as a permanent pedestrian promenade. Car-Free JFK is wildly popular with San Franciscans of all ages and from all neighborhoods as a safe, peaceful destination and active transportation corridor in our park.

After nearly 2 years of public process and the new improvements to the shuttle and ADA accessible parking, it will become an even more inclusive destination and amenity for all San Franciscans.

Please vote to support a permanent car-free JFK for everyone.

Korin Wong-Horiuchi
Kowongh@gmail.com
259 lisbon st
San Francisco, California 94112

From: [Jan Hudson](#)
To: [Board of Supervisors, \(BOS\)](#)
Subject: Keep JFK Drive Open
Date: Monday, April 25, 2022 12:03:14 PM

This message is from outside the City email system. Do not open links or attachments from untrusted sources.

I strongly urge you to reopen JFK, at least during the week. As a senior I have been unable to access the Conservatory and gardens in front, a place I have loved for many years. I can no longer ride a bicycle, and taking public transit into the park is both inconvenient and arduous.

Golden Gate Park should be convenient and accessible for ALL, not just those who can ride bikes and walk long distances. Please REOPEN JFK DRIVE!

Jan Hudson
437 Hill Street
San Francisco, CA 94114

From: [Victoria Groom](#)
To: [Board of Supervisors, \(BOS\)](#)
Subject: Keep JFK Kid Safe & Car-Free
Date: Monday, April 25, 2022 11:59:28 AM

This message is from outside the City email system. Do not open links or attachments from untrusted sources.

Supervisors San Francisco Board of Supervisors,

I support maintaining JFK Drive in Golden Gate Park as a permanent pedestrian promenade. Car-Free JFK is wildly popular with San Franciscans of all ages and from all neighborhoods as a safe, peaceful destination and active transportation corridor in our park.

After nearly 2 years of public process and the new improvements to the shuttle and ADA accessible parking, it will become an even more inclusive destination and amenity for all San Franciscans.

Please vote to support a permanent car-free JFK for everyone.

Victoria Groom
vgroom@gmail.com
251 Foerster Street
San Francisco, California 94112

From: [Sophia Hanley](#)
To: [Board of Supervisors, \(BOS\)](#)
Subject: JFK should remain car-free forever
Date: Monday, April 25, 2022 11:45:33 AM

This message is from outside the City email system. Do not open links or attachments from untrusted sources.

Supervisors San Francisco Board of Supervisors,

JFK has been one of my favorite places ever since it's been closed throughout the week. Riding my bike through golden gate park is one of my favorite things, and the added peace of mind I get not having to look out for cars is amazing. I have loved seeing families teaching kids to ride bikes there, and just seeing people getting outside more.

The JFK pedestrian promenade is a silver lining of the pandemic, and I support making it permanently car-free.

JFK is no longer a part of our city's high-injury network. Instead it is a sanctuary for children and families, vibrant community gathering space, and safe route for active transportation, providing a critical link to western neighborhoods.

I'm glad that the nearly 2-year public process has resulted in many improvements for my neighbors with mobility impairments, like a significantly improved park shuttle and more accessible parking spaces in the area around JFK Drive than we had before the pandemic.

It's time for the board of supervisors to vote on the future of car-free JFK. Please vote to make JFK permanently car free for a better future for our city.

Sophia Hanley
szikanova@gmail.com
2753 Bryant St
San Francisco, California 94110

From: [Melanie Eusebio](#)
To: [Board of Supervisors, \(BOS\)](#)
Subject: Keep JFK Kid Safe & Car-Free
Date: Monday, April 25, 2022 11:45:08 AM

This message is from outside the City email system. Do not open links or attachments from untrusted sources.

Supervisors San Francisco Board of Supervisors,

I support maintaining JFK Drive in Golden Gate Park as a permanent pedestrian promenade. Car-Free JFK is wildly popular with San Franciscans of all ages and from all neighborhoods as a safe, peaceful destination and active transportation corridor in our park.

After nearly 2 years of public process and the new improvements to the shuttle and ADA accessible parking, it will become an even more inclusive destination and amenity for all San Franciscans.

Please vote to support a permanent car-free JFK for everyone.

Melanie Eusebio
melanieusebio@gmail.com
1300 Lawton St
San Francisco, California 94122

From: [Shawna J. McGrew](#)
To: clerk@sfcta.org; [Board of Supervisors \(BOS\)](#); [Mar. Gordon \(BOS\)](#)
Subject: Joint Special Transportation Authority Board Meeting
Date: Monday, April 25, 2022 11:41:15 AM

This message is from outside the City email system. Do not open links or attachments from untrusted sources.

File #'s 220370, 220261, 220339

Dear Board of Supervisors & Transportation Authority Board,

I am writing to urge you to reject a full & permanent closure of KFK Drive. The closure would limit access to Golden Gate Park and our beautiful deYoung & (I still call it) the Aquarium and the Tea Garden for anyone with mobility issues. Golden Gate Park is paid for by renters & property owners not just the Bike Coalition.

Why would you want to limit tourist access to the park our #1 revenue generator.

Free entry for San Franciscans to the "gardens of the park" is great but if you can not get there????

Thank you

Shawna McGrew

Sunsetfog@aol.com

P.S. It was working before I question who benefits from its closure?

From: [Taylor McNair](#)
To: [Board of Supervisors, \(BOS\)](#)
Subject: JFK should remain car-free forever
Date: Monday, April 25, 2022 11:40:32 AM

This message is from outside the City email system. Do not open links or attachments from untrusted sources.

Supervisors San Francisco Board of Supervisors,

The JFK pedestrian promenade is a silver lining of the pandemic, and I support making it permanently car-free.

JFK is no longer a part of our city's high-injury network. Instead it is a sanctuary for children and families, vibrant community gathering space, and safe route for active transportation, providing a critical link to western neighborhoods.

I'm glad that the nearly 2-year public process has resulted in many improvements for my neighbors with mobility impairments, like a significantly improved park shuttle and more accessible parking spaces in the area around JFK Drive than we had before the pandemic.

It's time for the board of supervisors to vote on the future of car-free JFK. Please vote to make JFK permanently car free for a better future for our city.

Taylor McNair
tmcnair10@gmail.com
1110 S Van Ness Ave
San Francisco, California 94110

From: [Kayla Weston](#)
To: [Board of Supervisors, \(BOS\)](#)
Subject: Keep JFK Kid Safe & Car-Free
Date: Monday, April 25, 2022 11:40:23 AM

This message is from outside the City email system. Do not open links or attachments from untrusted sources.

Supervisors San Francisco Board of Supervisors,

I support maintaining JFK Drive in Golden Gate Park as a permanent pedestrian promenade. Car-Free JFK is wildly popular with San Franciscans of all ages and from all neighborhoods as a safe, peaceful destination and active transportation corridor in our park.

After nearly 2 years of public process and the new improvements to the shuttle and ADA accessible parking, it will become an even more inclusive destination and amenity for all San Franciscans.

Please vote to support a permanent car-free JFK for everyone.

Kayla Weston
Kayla.c.weston@gmail.com
793 15th Ave
San Francisco, California 94118

From: [Ethan Loza](#)
To: [Board of Supervisors, \(BOS\)](#)
Subject: Keep JFK Kid Safe & Car-Free
Date: Monday, April 25, 2022 11:40:03 AM

This message is from outside the City email system. Do not open links or attachments from untrusted sources.

Supervisors San Francisco Board of Supervisors,

I support maintaining JFK Drive in Golden Gate Park as a permanent pedestrian promenade. Car-Free JFK is wildly popular with San Franciscans of all ages and from all neighborhoods as a safe, peaceful destination and active transportation corridor in our park.

After nearly 2 years of public process and the new improvements to the shuttle and ADA accessible parking, it will become an even more inclusive destination and amenity for all San Franciscans.

Please vote to support a permanent car-free JFK for everyone.

Ethan Loza
ethan.loza@gmail.com
793 15th Ave
San Francisco, California 94118

From: [Yoon Choi](#)
To: [Board of Supervisors, \(BOS\)](#)
Subject: Keep JFK Kid Safe & Car-Free
Date: Monday, April 25, 2022 11:33:46 AM

This message is from outside the City email system. Do not open links or attachments from untrusted sources.

Supervisors San Francisco Board of Supervisors,

As an SF resident, I support maintaining JFK Drive in Golden Gate Park as a permanent pedestrian promenade. Car-Free JFK is wildly popular with San Franciscans of all ages and from all neighborhoods as a safe, peaceful destination and active transportation corridor in our park.

After nearly 2 years of public process and the new improvements to the shuttle and ADA accessible parking, it will become an even more inclusive destination and amenity for all San Franciscans.

Please vote to support a permanent car-free JFK for everyone.

Yoon Choi
ycchoi02@gmail.com
866 Dolores St
San Francisco, California 94110

From: [Jennie Lyons](#)
To: [Board of Supervisors, \(BOS\)](#); clerk@sfcta.org
Subject: Public Comment for Joint Special Transportation Authority Board Meeting with the Board of Supervisors, 4/26/22
Date: Monday, April 25, 2022 11:31:01 AM

This message is from outside the City email system. Do not open links or attachments from untrusted sources.

Dear Board of Supervisors and Transportation Authority Board,

I am writing to urge you to reject a full and permanent closure of JFK Drive **at this time**. The closure of JFK Drive limits access to Golden Gate Park and beloved San Francisco gardens and institutions for people with disabilities, seniors, multi-generational families and those who live far away from the park. Golden Gate Park belongs to everyone, not just those who can afford to live near the park or can easily bike and walk. It is incumbent upon the City, Parks and Rec and the MTA to make sure access is equitable for all citizens before permanent closure. The existing signs and instructions are not enough. Until the issues of convenient, reliable, and publically available access are in place and this information is readily available and easily accessible, please do not permanently close access.

Also of note, while the "pandemic" closure has provided benefits to some and privileges to many, the wanton disregard of safety rules by bicycle, scooter and skateboard riders creates discomfort and danger to walkers. There has also been a significant rise in motorized bikes/scooters/skateboards (and even unicycles) cruising upwards of 30 mph throughout the walking lanes obviating the closure strictly to motorized automobiles.

Thank you,

Jennie Lyons

From: [Jon Pierucci](#)
To: [Board of Supervisors \(BOS\)](#); [Breed, Mayor London \(MYR\)](#); [clerk@sfcta.org](#); [Chan, Connie \(BOS\)](#); [Stefani, Catherine \(BOS\)](#); [Peskin, Aaron \(BOS\)](#); [Mar, Gordon \(BOS\)](#); [Preston, Dean \(BOS\)](#); [Haney, Matt \(BOS\)](#); [Melgar, Myrna \(BOS\)](#); [Mandelman, Rafael \(BOS\)](#); [Ronen, Hillary](#); [Walton, Shamann \(BOS\)](#); [Safai, Ahsha \(BOS\)](#); [MOD, \(ADM\)](#); [Bohn, Nicole \(ADM\)](#); [Tumlin, Jeffrey \(MTA\)](#); [MTABoard@sfmta.com](#); [Ginsburg, Phil \(REC\)](#); [Commission, Recpark \(REC\)](#); [hello@kidsafesf.com](#)
Subject: Why I #LoveJFKPromenade
Date: Monday, April 25, 2022 11:24:15 AM

This message is from outside the City email system. Do not open links or attachments from untrusted sources.

Dear City Leaders,

I write today to urge you to vote to support the mayor's legislation for a permanently car-free JFK Promenade on April 26.

Here's why I #LoveJFKPromenade: Without cars, the park finally feels like a true park, a safe respite from the city. Please keep the promenade car-free to enable people, young and old, to continue experience the splendors of Golden Gate Park in safety. And please go out there yourselves to see the sheer joy and amazing variety of people utilizing the car-free space. It brings people together...what we need more of in San Francisco.

Sincerely,
Jon Pierucci
Potrero Hill

From: [Richmond Family Transportation Network](#)
To: [Chan, Connie \(BOS\)](#); [Stefani, Catherine \(BOS\)](#); [Peskin, Aaron \(BOS\)](#); [Mar, Gordon \(BOS\)](#); [Preston, Dean \(BOS\)](#); [Haney, Matt \(BOS\)](#); [Melgar, Myrna \(BOS\)](#); [Mandelman, Rafael \(BOS\)](#); [Ronen, Hillary](#); [Walton, Shamann \(BOS\)](#); [Safai, Ahsha \(BOS\)](#)
Cc: [Board of Supervisors, \(BOS\)](#); [Clerk@sfcta.org](#); [Breed, Mayor London \(MYR\)](#); [MOD, \(ADM\)](#); [Bohn, Nicole \(ADM\)](#); [Tumlin, Jeffrey \(MTA\)](#); [MTABoard@sfmta.com](#); [Ginsburg, Phil \(REC\)](#); [Commission, Recpark \(REC\)](#); [GGPAcess](#); [Luke Bornheimer](#); [Hello@communityspacesf.com](#)
Subject: Please make JFK Promenade permanent by passing Mayor Breed's Golden Gate Park legislation...
Date: Monday, April 25, 2022 11:22:42 AM

This message is from outside the City email system. Do not open links or attachments from untrusted sources.

Board of Supervisors,

JFK Promenade has been a silver lining of the pandemic, resulting in a 30%+ increase in park visitation from across our city (~8 million visits), and was supported by more than 70% of San Franciscans who engaged in the official City survey. Further outreach showed broad support for permanence with increased access and equity to this amazing space without compromising or amending the Mayor's legislation and City staff recommendations.

JFK Promenade makes our city a more connected, healthy, and sustainable city.

With Tuesday's meeting about the Mayor's legislation, the people of our city are looking to you to lead and pass the Mayor's legislation as is—please no more delays, continuations, or amendments. Now is the time to make a decision, lead, and move forward for the future of our city.

People who love and rely on JFK Promenade assume it is already permanent and they are looking to you to vote in their interest to make JFK Promenade permanent and allow City staff to continue increasing accessibility, equity, and safety in our park. The Mayor's legislation will increase access and equity to JFK Promenade without compromising on the joy, safety, community, beauty, and serenity that the space has created. We need constructive, programmatic, and collaborative leadership that focuses on solutions and takes necessary action to move our city forward towards a more connected, healthy, and sustainable future.

Among countless positive uses, JFK Promenade serves as an essential commute corridor for workers as well as kids and families, including as part of the JFK Promenade Bike Bus: <https://SFBikeBus.com/JFK>

For those thinking about compromise, JFK Promenade and the broader Golden Gate Park project is already a compromise. JFK Promenade represents less than 10% of the roads in Golden Gate Park—and less than 0.5% of the roads in San Francisco—and the only car-free space accessible 24 hours a day, 7 days a week in our city.

Please pass the Mayor's legislation as is at Tuesday's meeting, so we can move forward as a city making this space more accessible, equitable, and enjoyable for everyone in our city.

To hear from people who benefit from JFK Promenade, check out the videos on CommunitySpacesSF.com, where you can hear from people who love JFK Promenade and

need you to make it permanent. In particular, listen to the stories of the following residents:

1) Carol, a senior with a disability who uses her mobility device on JFK Promenade with peace of mind that allows her to fully enjoy Golden Gate Park:

<https://youtu.be/cBG3pS1qswM>

2) Kingston, a kid from the Southeast who rides his bike with friends on JFK Promenade, in part to escape violence in his neighborhood: <https://youtu.be/Z0LGDrOFPJ4>

3) Phil, who rarely visited Golden Gate Park growing up and now bikes there with RideOut Posse SF and encourages inner-city youth to be active at JFK Promenade:

<https://youtu.be/1QXo34gGIU8>

You can watch the full 'Safe Places, Community Spaces' video here:

<https://youtu.be/LVOymMfr7bc>

Please lead on this issue by passing the Mayor's legislation as is at Tuesday's meeting, so we can move forward as a city making JFK Promenade more accessible, equitable, and enjoyable for everyone in our city.

Thank you, and please take care.

From: [Peter Pirolli](#)
To: [Board of Supervisors, \(BOS\)](#); [Clerk@sfcta.org](#); [Mar, Gordon \(BOS\)](#); [Marstaff \(BOS\)](#); [Chan, Connie \(BOS\)](#); [ChanStaff \(BOS\)](#); [Melgar, Myrna \(BOS\)](#); [MelgarStaff \(BOS\)](#); [Walton, Shamann \(BOS\)](#); [Peskin, Aaron \(BOS\)](#)
Cc: [Peter Pirolli](#)
Subject: Public Comment for Joint Special Transportation Authority Board Meeting with the Board of Supervisors, 4/26/22
Date: Monday, April 25, 2022 11:14:33 AM
Attachments: [Public Comment for Joint Special Transportation Authority Board Meeting with the Board of Supervisors 42622.msg](#)

This message is from outside the City email system. Do not open links or attachments from untrusted sources.

From: [Richard Rothman](#)
To: [Board of Supervisors, \(BOS\)](#); [Chan, Connie \(BOS\)](#); [Yu, Angelina \(BOS\)](#)
Subject: Hearing on JFK
Date: Monday, April 25, 2022 11:13:58 AM

This message is from outside the City email system. Do not open links or attachments from untrusted sources.

Dear Board of Supervisors and Transportation Authority Board,

I urge you to reject a complete and permanent closure of JFK Drive to cars. The closure of JFK Drive limits access to Golden Gate Park and beloved San Francisco gardens and institutions for people with disabilities, seniors, multi-generational families, and those who live far away from the park. Golden Gate Park belongs to everyone, not just those who can afford to live near the garden or can easily bike and walk.

I've ridden the shuttle bus on its new route, and all I can say is that I did not feel like I was in Golden Gate Park, and I think this shuttle bus discriminates against people who have mobility issues. Need to share the roadway so all can enjoy the park.

Thanks
Richard Rothman
District one resident

From: [Callie Trafford](#)
To: [Board of Supervisors, \(BOS\)](#)
Subject: Keep JFK Kid Safe & Car-Free
Date: Monday, April 25, 2022 11:11:09 AM

This message is from outside the City email system. Do not open links or attachments from untrusted sources.

Supervisors San Francisco Board of Supervisors,

I support maintaining JFK Drive in Golden Gate Park as a permanent pedestrian promenade. Car-Free JFK is wildly popular with San Franciscans of all ages and from all neighborhoods as a safe, peaceful destination and active transportation corridor in our park.

After nearly 2 years of public process and the new improvements to the shuttle and ADA accessible parking, it will become an even more inclusive destination and amenity for all San Franciscans.

Please vote to support a permanent car-free JFK for everyone.

Callie Trafford
callie.m.trafford@gmail.com
1938 30th Ave
San Francisco, California 94116

From: [Sonia Gallant](#)
To: [Board of Supervisors, \(BOS\)](#)
Subject: Please do not permanently close JFK Drive
Date: Monday, April 25, 2022 11:01:08 AM

This message is from outside the City email system. Do not open links or attachments from untrusted sources.

Hello,

I have worked within Access Programs at the Fine Arts Museums of San Francisco for 6 years and I am very worried about the permanent closure of JFK Drive behind the de Young Museum. During these past years, I have worked with visitors who need support and accommodations in order to come to the building and navigate inside of it successfully. Many people have told me that they are unable to afford the parking garage, that distances even as close as MLK Dr. are prohibitive, and they have given up visiting the museum. It may seem not many people fall into that category, but how we accommodate those who have real need, when there is a road available and directly next to the museum along with plentiful free parking, says a lot about a community. It would be wonderful if there could be a solution that recognizes the needs of those who require support as well as those who enjoy biking through the park. I am hopeful a compromise may be reached to keep the museum as accessible as possible to everyone.

Many thanks,
Sonia Gallant

Sonia Gallant
On Call Education Assistant

Fine Arts Museums of San Francisco
de Young \ Legion of Honor

415 750 7678
sgallant@famsf.org
www.famsf.org

pronouns: she/her

From: [Karen Myers](#)
To: [Board of Supervisors, \(BOS\)](#); clerk@sfcta.org; [Mar. Gordon \(BOS\)](#)
Subject: Open JFK to Cars
Date: Monday, April 25, 2022 10:53:30 AM

This message is from outside the City email system. Do not open links or attachments from untrusted sources.

Subject: Public Comment for Joint Special Transportation Authority Board Meeting with the Board of Supervisors, 4/26/22

Dear Board of Supervisors and Transportation Authority Board,

As a disabled woman who lives in the Outer Sunset, I am writing to urge you to reject a full and permanent closure of JFK Drive. The closure of JFK Drive limits access to Golden Gate Park and beloved San Francisco institutions for people with disabilities, seniors, and multi-generational families. Golden Gate Park belongs to everyone, not just those who can easily bike and walk.

it's quite clear you already have your minds made up, but as a disabled person who has been shut out of enjoying a huge chunk of Golden Gate Park, I ask you to reconsider. I have listened to nearly every city meeting, and opening JFK to cars so EVERYONE can access it is very much wanted by at least half of the people who have commented on the issue.

Thank you,

Karen Myers

From: [Maneesh Sharma](#)
To: [Breed, Mayor London \(MYR\)](#); [Tumlin, Jeffrey \(MTA\)](#); [Ginsburg, Phil \(REC\)](#)
Cc: [Peskin, Aaron \(BOS\)](#); [Safai, Ahsha \(BOS\)](#); [Stefani, Catherine \(BOS\)](#); [ChanStaff \(BOS\)](#); [Preston, Dean \(BOS\)](#); [Ronen, Hillary; MTABoard@sfmta.com](#); [MandelmanStaff, \[BOS\]](#); [Haney, Matt \(BOS\)](#); [Walton, Shamann \(BOS\)](#); [Board of Supervisors, \(BOS\)](#); [clerk@sfcta.org](#); [Mar, Gordon \(BOS\)](#); [hello@kidsafeggp.com](#); [MelgarStaff \(BOS\)](#); [Commission, Recpark \(REC\)](#)
Subject: Support for Safe #CarFreeJFK
Date: Monday, April 25, 2022 10:52:36 AM

This message is from outside the City email system. Do not open links or attachments from untrusted sources.

Dear Director Ginsburg, Mayor Breed, and Director Tumlin, Rec and Park Commissioners, Supervisor Melgar, and other members of the Board of Supervisors,

I'm writing to urge you to support keeping JFK car-free permanently. As a resident of Supervisor Melgar's district I regularly use JFK to safely bike my daughter to preschool. We observe how people of all ages and abilities have been flocking to JFK to enjoy the car-free space.

Keeping JFK car-free would allow these people (and countless others) to get outside, enjoy nature, improve their health, and visit attractions in the Park.

Best of all, keeping JFK car-free would allow people of all ages, abilities, and means to access our beautiful park by whatever method they prefer — walking, biking, rolling, taking public transit, or driving a car — thanks to the ample access options, including buses, shuttles, the 3,000+ free parking spots throughout the Park and along Lincoln Way and Fulton Street, and the parking garages underneath the Music Concourse.

Finally, this 3+ mile car-free connection between the panhandle and ocean beach is a critical active-transportation corridor (walk, run, bike, scoot, roll) that encourages the most environmental and climate-conscious means of running errands, getting to work, visiting friends, and taking children to school.

Please join me, along with countless other residents and advocacy organizations, in supporting keeping JFK car-free forever.

Thanks again, and please take care.

From: [Erik Michael Olague](#)
To: [Chan, Connie \(BOS\)](#); [Stefani, Catherine \(BOS\)](#); [Peskin, Aaron \(BOS\)](#); [Mar, Gordon \(BOS\)](#); [Preston, Dean \(BOS\)](#); [Haney, Matt \(BOS\)](#); [Melgar, Myrna \(BOS\)](#); [Mandelman, Rafael \(BOS\)](#); [Ronen, Hillary](#); [Walton, Shamann \(BOS\)](#); [Safai, Ahsha \(BOS\)](#)
Cc: [Board of Supervisors, \(BOS\)](#); [Clerk@sfcta.org](#); [Breed, Mayor London \(MYR\)](#); [MOD, \(ADM\)](#); [Bohn, Nicole \(ADM\)](#); [Tumlin, Jeffrey \(MTA\)](#); [MTABoard@sfmta.com](#); [Ginsburg, Phil \(REC\)](#); [Commission, Recpark \(REC\)](#); [GGPAccess@sfmta.com](#); [LukeBornheimer@gmail.com](#); [Hello@communityspacesf.com](#)
Subject: Please make JFK Promenade permanent by passing Mayor Breed's Golden Gate Park legislation...
Date: Monday, April 25, 2022 10:50:40 AM

This message is from outside the City email system. Do not open links or attachments from untrusted sources.

Board of Supervisors,

JFK Promenade has been a silver lining of the pandemic, resulting in a 30%+ increase in park visitation from across our city (~8 million visits), and was supported by more than 70% of San Franciscans who engaged in the official City survey. Further outreach showed broad support for permanence with increased access and equity to this amazing space without compromising or amending the Mayor's legislation and City staff recommendations.

JFK Promenade makes our city a more connected, healthy, and sustainable city.

With Tuesday's meeting about the Mayor's legislation, the people of our city are looking to you to lead and pass the Mayor's legislation as is—please no more delays, continuations, or amendments. Now is the time to make a decision, lead, and move forward for the future of our city.

People who love and rely on JFK Promenade assume it is already permanent and they are looking to you to vote in their interest to make JFK Promenade permanent and allow City staff to continue increasing accessibility, equity, and safety in our park. The Mayor's legislation will increase access and equity to JFK Promenade without compromising on the joy, safety, community, beauty, and serenity that the space has created. We need constructive, programmatic, and collaborative leadership that focuses on solutions and takes necessary action to move our city forward towards a more connected, healthy, and sustainable future.

Among countless positive uses, JFK Promenade serves as an essential commute corridor for workers as well as kids and families, including as part of the JFK Promenade Bike Bus: <https://SFBikeBus.com/JFK>

For those thinking about compromise, JFK Promenade and the broader Golden Gate Park project is already a compromise. JFK Promenade represents less than 10% of the roads in Golden Gate Park—and less than 0.5% of the roads in San Francisco—and the only car-free space accessible 24 hours a day, 7 days a week in our city.

Please pass the Mayor's legislation as is at Tuesday's meeting, so we can move forward as a city making this space more accessible, equitable, and enjoyable for everyone in our city.

To hear from people who benefit from JFK Promenade, check out the videos on CommunitySpacesSF.com, where you can hear from people who love JFK Promenade and

need you to make it permanent. In particular, listen to the stories of the following residents:

1) Carol, a senior with a disability who uses her mobility device on JFK Promenade with peace of mind that allows her to fully enjoy Golden Gate Park:

<https://youtu.be/cBG3pS1qswM>

2) Kingston, a kid from the Southeast who rides his bike with friends on JFK Promenade, in part to escape violence in his neighborhood: <https://youtu.be/Z0LGDrOFPJ4>

3) Phil, who rarely visited Golden Gate Park growing up and now bikes there with RideOut Posse SF and encourages inner-city youth to be active at JFK Promenade:

<https://youtu.be/1QXo34gGIU8>

You can watch the full 'Safe Places, Community Spaces' video here:

<https://youtu.be/LVOymMfr7bc>

Please lead on this issue by passing the Mayor's legislation as is at Tuesday's meeting, so we can move forward as a city making JFK Promenade more accessible, equitable, and enjoyable for everyone in our city.

Thank you, and please take care.

From: [Nicky T.](#)
To: [To: Transportation Authority; Board of Supervisors, \(BOS\)](#)
Cc: [Nicky T.](#)
Subject: Fwd: Fwd: lclaa resolution draft
Date: Monday, April 25, 2022 10:38:41 AM
Attachments: [SF LWC resolution on JFK Dr.pdf](#)
[SF LCLAA resolution on JFK Drive.pdf](#)

This message is from outside the City email system. Do not open links or attachments from untrusted sources.

Dear Ma'am or Sir,

I am writing in reference to the April 26, 2022 Joint Meeting of the San Francisco Board of Supervisors and San Francisco County Transportation Authority.

Please include the attached document in the Board Packets for the following Board File Numbers on the Agenda: **File Nos. 220370; 220621; 220339**

These attached documents must be part of the Record for this meeting.

Thank you for your assistance.

Nicky Trasvina

Member SF LCLAA and SF LWC

From: [Alexander Moening](#)
To: [Board of Supervisors, \(BOS\)](#)
Subject: JFK should remain car-free forever
Date: Monday, April 25, 2022 10:38:30 AM

This message is from outside the City email system. Do not open links or attachments from untrusted sources.

Supervisors San Francisco Board of Supervisors,

The JFK pedestrian promenade is a silver lining of the pandemic, and I support making it permanently car-free.

JFK is no longer a part of our city's high-injury network. Instead it is a sanctuary for children and families, vibrant community gathering space, and safe route for active transportation, providing a critical link to western neighborhoods.

I'm glad that the nearly 2-year public process has resulted in many improvements for my neighbors with mobility impairments, like a significantly improved park shuttle and more accessible parking spaces in the area around JFK Drive than we had before the pandemic.

It's time for the board of supervisors to vote on the future of car-free JFK. Please vote to make JFK permanently car free for a better future for our city.

Alexander Moening
runnerr0@gmail.com
1786 Golden Gate Ave, Apt #3
San Francisco, California 94115

From: [Stephanie Jeong](#)
To: [Board of Supervisors, \(BOS\)](#)
Subject: JFK Drive Closure
Date: Monday, April 25, 2022 10:34:21 AM

This message is from outside the City email system. Do not open links or attachments from untrusted sources.

To All Supervisors,

Please oppose the permanent closure to JFJ Drive. On rainy days, those not biking, skating, walking, nor willing to wait in the rain for Muni to go to the De Young Museum, the California Academy of Science, the Hall of Flowers, will not be going.

If you think people do not go to the Hall of Flowers, the De Young Museum or the California Academy of Sciences, when it is a rainy day, think again.

Also, not everyone can afford to park their car in the garage.

Thank you for your consideration.

Stephanie Jeong

From: [Nicky T.](#)
To: [To: Transportation Authority; Board of Supervisors. \(BOS\)](#)
Subject: For BOS/SFCTA mtng : File Nos. 220370; 220621; 220339
Date: Monday, April 25, 2022 10:32:43 AM
Attachments: [Untitled attachment 00003.html](#)

This message is from outside the City email system. Do not open links or attachments from untrusted sources.

Dear Ma'am or Sir,

I am writing in reference to the April 26, 2022 Joint Meeting of the San Francisco Board of Supervisors and San Francisco County Transportation Authority.

Please include the attached document in the Board Packets for the following Board File Numbers on the Agenda: **File Nos. 220370; 220621; 220339**

These attached documents must be part of the Record for this meeting.

Thank you for your assistance.
Nicky Trasvina

From: [Joe DiMento](#)
To: [Board of Supervisors, \(BOS\)](#)
Subject: I can't believe I have to ask...keep JFK Kid Safe & Car-Free
Date: Monday, April 25, 2022 10:05:35 AM

This message is from outside the City email system. Do not open links or attachments from untrusted sources.

Supervisors San Francisco Board of Supervisors,

I support maintaining JFK Drive in Golden Gate Park as a permanent pedestrian promenade. Car-Free JFK is wildly popular with San Franciscans of all ages and from all neighborhoods as a safe, peaceful destination and active transportation corridor in our park.

After nearly 2 years of public process and the new improvements to the shuttle and ADA accessible parking, it will become an even more inclusive destination and amenity for all San Franciscans.

Please vote to support a permanent car-free JFK for everyone.

Joe DiMento
joedimento@gmail.com
425 Beacon Street
San Francisco, California 94131

From: [Mike Regan](#)
To: [Board of Supervisors, \(BOS\)](#); clerk@sfcta.org
Subject: Joint Special Transportation Authority Board Meeting with the Board of Supervisors, 4/26/22 regarding JFK drive
Date: Monday, April 25, 2022 10:01:32 AM

This message is from outside the City email system. Do not open links or attachments from untrusted sources.

Please do not close JFK drive or any other roads in SF. They have been attempting this hostile takeover of JFK drive since 1967 and until now they have failed. The voters have spoken on this issue a number of times and have plainly stated they do not want it closed.

With all the turmoil currently affecting our city (DA recall, School Board Recalls, homeless problems, rampant crime) the last thing we need to do is continue to divide our population because a few entitled people want to play in the streets. It is apparent that special interest groups have taken over not only our city government but have managed to gain positions within our city agencies to further their personal agendas at the expense of the citizenry. I am completely enraged by the pay to play that is going on in our city and demand that it be stopped. As a tax payer I resent our city departments providing tax monies to support these special interest groups. These groups have weaponized climate change in order to further their agendas.

Please revert to pre-pandemic usage and honor the compromise that was reached in April of 2007.

We have been unable to visit the park in over two years. Please allow us the ability to visit these locations. Shuttle buses are not the answer.

Please enter this email into the permanent record as my public comments re the Joint Special Transportation Authority Board Meeting with the Board of Supervisors, 4/26/22, and deliver it to the members in time for them to read it prior to the meeting. Please acknowledge your receipt of my comments by emailing me at myoldgoat@yahoo.com.

Mike & Kathy Regan

D7 residents

Mike Regan

From: [Cathy Baird](#)
To: [Board of Supervisors, \(BOS\)](#)
Subject: JFK opening
Date: Monday, April 25, 2022 10:00:34 AM

This message is from outside the City email system. Do not open links or attachments from untrusted sources.

Hi Board Members,

I am in favor of reopening JFK drive to provide better access for visitors. I live outside of the park outside and am unable to walk long distances due to foot pain. When I come to the museum and academy it has been difficult to find parking near the area without a long walk. It was much better when JFK drive was open and the park is large enough for plenty of walking only areas,

Sincerely,

Cathy Foster Baird

San Mateo County resident

From: [Emily Peters](#)
To: [Board of Supervisors, \(BOS\)](#)
Subject: Keep JFK Kid Safe & Car-Free
Date: Monday, April 25, 2022 9:58:55 AM

This message is from outside the City email system. Do not open links or attachments from untrusted sources.

Supervisors San Francisco Board of Supervisors,

I support maintaining JFK Drive in Golden Gate Park as a permanent pedestrian promenade. Car-Free JFK is wildly popular with San Franciscans of all ages and from all neighborhoods as a safe, peaceful destination and active transportation corridor in our park.

After nearly 2 years of public process and the new improvements to the shuttle and ADA accessible parking, it will become an even more inclusive destination and amenity for all San Franciscans.

Please vote to support a permanent car-free JFK for everyone.

Emily Peters
emily@uncommonbold.com
662 Hearst Ave
San Francisco, California 94112

From: [HomeEmail](#)
To: [Board of Supervisors, \(BOS\)](#)
Subject: JFK Closure and Board of Supervisors Agenda 4/26/2022
Date: Monday, April 25, 2022 9:52:33 AM

This message is from outside the City email system. Do not open links or attachments from untrusted sources.

Dear Board of Supervisors:

Tomorrow—Tuesday April 25—the Board of Supervisors' Agenda #1 concerns the status of the continued closure of Golden Gate Park's JFK Drive.

We **STRONGLY** support reopening this important road so ALL park visitors—families, visitors, aged, disabled—can access our City's iconic art and science and nature attractions.

There are already wide sidewalks, designated lanes for bikes, skaters, scooters and segues, as well as parking lanes and driving lanes—all clearly marked all along JFK Drive. We want JFK reopened to allow ALL visitors easy and fair access, including those who park their private cars as well as those who use public transportation.

Many visitors are now finding parking along Fulton Street (and the Avenues to the north of GG Park). This is negatively impacting Richmond residents who live close to the park; and this will only worsen if JFK Drive remains closed to automobiles and more visitors try to access the Park attractions post COVID.

We are among those who fought and successfully worked to have the de Young and the California Academy of Sciences rebuilt as beautiful, modern and accessible structures in Golden Gate Park after they were severely damaged by the Loma Prieta earthquake in 1989. This happened despite the Mayor and Board of Supervisors wishing to move them downtown. The Concourse between the two structures was also rebuilt and improved, and the underground parking facility—limited in size as it is—was also created.

Both of these important institutions—the Academy of Sciences and the deYoung Museum-- have thrived, and their futures should **NOT** be put in jeopardy by major changes to their accessibility as proposed by a group of skaters and bikers who really just want to keep JFK Drive for themselves.

Please **REOPEN JFK Drive** as it was pre-COVID.

Sincerely,

Richard and Ann Lanzerotti
San Francisco
2nd Supervisor District

From: [Jordan Burke](#)
To: [Board of Supervisors, \(BOS\)](#); [Breed, Mayor London \(MYR\)](#); [clerk@sfcta.org](#); [Chan, Connie \(BOS\)](#); [Stefani, Catherine \(BOS\)](#); [Peskin, Aaron \(BOS\)](#); [Mar, Gordon \(BOS\)](#); [Preston, Dean \(BOS\)](#); [Haney, Matt \(BOS\)](#); [Melgar, Myrna \(BOS\)](#); [Mandelman, Rafael \(BOS\)](#); [Ronen, Hillary](#); [Walton, Shamann \(BOS\)](#); [Safai, Ahsha \(BOS\)](#); [MOD, \(ADM\)](#); [Bohn, Nicole \(ADM\)](#); [Tumlin, Jeffrey \(MTA\)](#); [MTABoard@sfmta.com](#); [Ginsburg, Phil \(REC\)](#); [Commission, Recpark \(REC\)](#); [hello@kidsafesf.com](#)
Subject: Why I #LoveJFKPromenade
Date: Monday, April 25, 2022 9:49:48 AM

This message is from outside the City email system. Do not open links or attachments from untrusted sources.

Dear City Leaders,

I write today to urge you to vote to support the mayor's legislation for a permanently car-free JFK Promenade on April 26.

Here's why I #LoveJFKPromenade:

A safe place to run and bike with my kids and enjoy the beautiful outdoors. So much better as a promenade than a road!

Sincerely,
Jordan, Tim, Daniel (4 yo) and Teagan (7 yo) Burke
Your constituents

From: [Ben Ewing](#)
To: [Board of Supervisors, \(BOS\)](#)
Subject: Keep JFK Kid Safe & Car-Free
Date: Monday, April 25, 2022 9:49:19 AM

This message is from outside the City email system. Do not open links or attachments from untrusted sources.

Supervisors San Francisco Board of Supervisors,

I support maintaining JFK Drive in Golden Gate Park as a permanent pedestrian promenade. Car-Free JFK is wildly popular with San Franciscans of all ages and from all neighborhoods as a safe, peaceful destination and active transportation corridor in our park.

After nearly 2 years of public process and the new improvements to the shuttle and ADA accessible parking, it will become an even more inclusive destination and amenity for all San Franciscans.

Please vote to support a permanent car-free JFK for everyone.

Ben Ewing
bewing91@gmail.com
1693 Fulton St
San Francisco, California 94117

From: [Stephen Gamboa](#)
To: [Chan, Connie \(BOS\)](#); [Stefani, Catherine \(BOS\)](#); [Peskin, Aaron \(BOS\)](#); [Mar, Gordon \(BOS\)](#); [Preston, Dean \(BOS\)](#); [Haney, Matt \(BOS\)](#); [Melgar, Myrna \(BOS\)](#); [Mandelman, Rafael \(BOS\)](#); [Ronen, Hillary](#); [Walton, Shamann \(BOS\)](#); [Safai, Ahsha \(BOS\)](#)
Cc: [Board of Supervisors, \(BOS\)](#); [Clerk@sfcta.org](#); [Breed, Mayor London \(MYR\)](#); [MOD, \(ADM\)](#); [Bohn, Nicole \(ADM\)](#); [Tumlin, Jeffrey \(MTA\)](#); [MTABoard@sfmta.com](#); [Ginsburg, Phil \(REC\)](#); [Commission, Recpark \(REC\)](#); [GGPAccess@sfmta.com](#); [LukeBornheimer@gmail.com](#); [Hello@communityspacesf.com](#)
Subject: Please make JFK Promenade permanent by passing Mayor Breed's Golden Gate Park legislation...
Date: Monday, April 25, 2022 9:43:57 AM

This message is from outside the City email system. Do not open links or attachments from untrusted sources.

Board of Supervisors,

JFK Promenade has been a silver lining of the pandemic, resulting in a 30%+ increase in park visitation from across our city (~8 million visits), and was supported by more than 70% of San Franciscans who engaged in the official City survey. Further outreach showed broad support for permanence with increased access and equity to this amazing space without compromising or amending the Mayor's legislation and City staff recommendations.

JFK Promenade makes our city a more connected, healthy, and sustainable city.

With Tuesday's meeting about the Mayor's legislation, the people of our city are looking to you to lead and pass the Mayor's legislation as is—please no more delays, continuations, or amendments. Now is the time to make a decision, lead, and move forward for the future of our city.

People who love and rely on JFK Promenade assume it is already permanent and they are looking to you to vote in their interest to make JFK Promenade permanent and allow City staff to continue increasing accessibility, equity, and safety in our park. The Mayor's legislation will increase access and equity to JFK Promenade without compromising on the joy, safety, community, beauty, and serenity that the space has created. We need constructive, programmatic, and collaborative leadership that focuses on solutions and takes necessary action to move our city forward towards a more connected, healthy, and sustainable future.

Among countless positive uses, JFK Promenade serves as an essential commute corridor for workers as well as kids and families, including as part of the JFK Promenade Bike Bus: <https://SFBikeBus.com/JFK>

For those thinking about compromise, JFK Promenade and the broader Golden Gate Park project is already a compromise. JFK Promenade represents less than 10% of the roads in Golden Gate Park—and less than 0.5% of the roads in San Francisco—and the only car-free space accessible 24 hours a day, 7 days a week in our city.

Please pass the Mayor's legislation as is at Tuesday's meeting, so we can move forward as a city making this space more accessible, equitable, and enjoyable for everyone in our city.

To hear from people who benefit from JFK Promenade, check out the videos on CommunitySpacesSF.com, where you can hear from people who love JFK Promenade and

need you to make it permanent. In particular, listen to the stories of the following residents:

1) Carol, a senior with a disability who uses her mobility device on JFK Promenade with peace of mind that allows her to fully enjoy Golden Gate Park:

<https://youtu.be/cBG3pS1qswM>

2) Kingston, a kid from the Southeast who rides his bike with friends on JFK Promenade, in part to escape violence in his neighborhood: <https://youtu.be/Z0LGDrOFPJ4>

3) Phil, who rarely visited Golden Gate Park growing up and now bikes there with RideOut Posse SF and encourages inner-city youth to be active at JFK Promenade:

<https://youtu.be/1QXo34gGIU8>

You can watch the full 'Safe Places, Community Spaces' video here:

<https://youtu.be/LVOymMfr7bc>

Please lead on this issue by passing the Mayor's legislation as is at Tuesday's meeting, so we can move forward as a city making JFK Promenade more accessible, equitable, and enjoyable for everyone in our city.

Thank you, and please take care.

Stephen Gamboa, MD, MPH

[email: gamboa@post.harvard.edu](mailto:gamboa@post.harvard.edu)

tel: 919.448.5775

From: [James Mason](#)
To: [MandelmanStaff, \[BOS\]](#)
Cc: [Board of Supervisors, \(BOS\)](#)
Subject: Thank you for supporting Car Free JFK
Date: Monday, April 25, 2022 9:42:24 AM

This message is from outside the City email system. Do not open links or attachments from untrusted sources.

Dear Supervisor Mandelman,

My name is James Mason, I live in your district at 866 Dolores St. I am writing to thank you for supporting Car Free JFK.

This has become such an important space for me. Every time I go I am struck by how happy everyone looks and how happy I feel. Children can play in the parks and run into the street and learn to ride their bikes. The elderly and mobility impaired are given space to move about and enjoy being outside without feeling like they are in anyone's way. It is a place of tranquility and joy. We desperately need more spaces like this throughout our city, not fewer.

I usually ride by bicycle to the park, but having now brought my friends and parents who are less comfortable biking, I have been struck by how accessible it is via Muni. Learning new muni routes has made me feel more connected to this city.

My parents do get to the park via car sometimes, and they are able to park on the other surface streets, and in the music concourse garage. Anyone who says the park is no longer accessible by car is mistaken.

Your commitment to keeping JFK car free gives me faith in your leadership for my district, and this city as we pursue our climate and vision zero goals.

Thank you,

James Mason

From: [Sonja Bedford](#)
To: [Board of Supervisors, \(BOS\)](#)
Subject: Closure of JFK Drive
Date: Monday, April 25, 2022 9:40:52 AM

This message is from outside the City email system. Do not open links or attachments from untrusted sources.

Dear Board of Supervisors,

I am a disabled senior who lives north of San Francisco so I must drive to Golden Gate Park when I visit the deYoung Museum, the Academy of Sciences or other beautiful spots in Golden Gate Park. Handicapped Parking on JFK Drive makes it possible for me to park closer to those entrances without paying the exorbitant rates in the underground parking structure. GGP is a treasure for all of us regardless of city residence. Please open JFK Drive to vehicles in consideration of people with limited mobility.

Thank you,
Sonja Bedford

From: [Gabriela Steiner](#)
To: [Chan, Connie \(BOS\)](#); [Stefani, Catherine \(BOS\)](#); [Peskin, Aaron \(BOS\)](#); [Mar, Gordon \(BOS\)](#); [Preston, Dean \(BOS\)](#); [Haney, Matt \(BOS\)](#); [Melgar, Myrna \(BOS\)](#); [Mandelman, Rafael \(BOS\)](#); [Ronen, Hillary](#); [Walton, Shamann \(BOS\)](#); [Safai, Ahsha \(BOS\)](#)
Cc: [Board of Supervisors, \(BOS\)](#); [Clerk@sfcta.org](#); [Breed, Mayor London \(MYR\)](#); [MOD, \(ADM\)](#); [Bohn, Nicole \(ADM\)](#); [Tumlin, Jeffrey \(MTA\)](#); [MTABoard@sfmta.com](#); [Ginsburg, Phil \(REC\)](#); [Commission, Recpark \(REC\)](#); [GGPAccess@sfmta.com](#); [LukeBornheimer@gmail.com](#); [Hello@communityspacesf.com](#)
Subject: Please make JFK Promenade permanent by passing Mayor Breed's Golden Gate Park legislation...
Date: Monday, April 25, 2022 9:15:13 AM

This message is from outside the City email system. Do not open links or attachments from untrusted sources.

Board of Supervisors,

JFK Promenade has been a silver lining of the pandemic, resulting in a 30%+ increase in park visitation from across our city (~8 million visits), and was supported by more than 70% of San Franciscans who engaged in the official City survey. Further outreach showed broad support for permanence with increased access and equity to this amazing space without compromising or amending the Mayor's legislation and City staff recommendations.

JFK Promenade makes our city a more connected, healthy, and sustainable city.

With Tuesday's meeting about the Mayor's legislation, the people of our city are looking to you to lead and pass the Mayor's legislation as is—please no more delays, continuations, or amendments. Now is the time to make a decision, lead, and move forward for the future of our city.

People who love and rely on JFK Promenade assume it is already permanent and they are looking to you to vote in their interest to make JFK Promenade permanent and allow City staff to continue increasing accessibility, equity, and safety in our park. The Mayor's legislation will increase access and equity to JFK Promenade without compromising on the joy, safety, community, beauty, and serenity that the space has created. We need constructive, programmatic, and collaborative leadership that focuses on solutions and takes necessary action to move our city forward towards a more connected, healthy, and sustainable future.

Among countless positive uses, JFK Promenade serves as an essential commute corridor for workers as well as kids and families, including as part of the JFK Promenade Bike Bus: <https://SFBikeBus.com/JFK>

For those thinking about compromise, JFK Promenade and the broader Golden Gate Park project is already a compromise. JFK Promenade represents less than 10% of the roads in Golden Gate Park—and less than 0.5% of the roads in San Francisco—and the only car-free space accessible 24 hours a day, 7 days a week in our city.

Please pass the Mayor's legislation as is at Tuesday's meeting, so we can move forward as a city making this space more accessible, equitable, and enjoyable for everyone in our city.

To hear from people who benefit from JFK Promenade, check out the videos on CommunitySpacesSF.com, where you can hear from people who love JFK Promenade and

need you to make it permanent. In particular, listen to the stories of the following residents:

1) Carol, a senior with a disability who uses her mobility device on JFK Promenade with peace of mind that allows her to fully enjoy Golden Gate Park:

<https://youtu.be/cBG3pS1qswM>

2) Kingston, a kid from the Southeast who rides his bike with friends on JFK Promenade, in part to escape violence in his neighborhood: <https://youtu.be/Z0LGDrOFPJ4>

3) Phil, who rarely visited Golden Gate Park growing up and now bikes there with RideOut Posse SF and encourages inner-city youth to be active at JFK Promenade:

<https://youtu.be/1QXo34gGIU8>

You can watch the full 'Safe Places, Community Spaces' video here:

<https://youtu.be/LVOymMfr7bc>

Please lead on this issue by passing the Mayor's legislation as is at Tuesday's meeting, so we can move forward as a city making JFK Promenade more accessible, equitable, and enjoyable for everyone in our city.

Thank you, and please take care.

From: [Francoise Etchenique](#)
To: [Board of Supervisors, \(BOS\)](#)
Subject: JFK Drive
Date: Monday, April 25, 2022 9:09:15 AM

This message is from outside the City email system. Do not open links or attachments from untrusted sources.

Let's keep JFK Drive open Saturdays and Sundays so that more people can access and enjoy the park.
Thank you.

Sent from my iPhone

From: [Linda Dell'Angelica](#)
To: [Board of Supervisors, \(BOS\)](#)
Subject: Keep JFK drive open
Date: Monday, April 25, 2022 9:02:01 AM

This message is from outside the City email system. Do not open links or attachments from untrusted sources.

As a native born San Francisco resident I am imploring you to keep JFK drive open. It will help seniors, the disabled and children get around and enjoy the nature we have in the middle of the city. Bikes are NOT an option for everyone. City blocked streets is creating unfair chaos.

Linda Dell'Angelica

Linda Dell'Angelica Designs
415.609.8266

From: [Tiffany Donahue](#)
To: [Board of Supervisors, \(BOS\)](#)
Subject: JFK should remain car-free forever
Date: Monday, April 25, 2022 8:58:36 AM

This message is from outside the City email system. Do not open links or attachments from untrusted sources.

Supervisors San Francisco Board of Supervisors,

The JFK pedestrian promenade is a silver lining of the pandemic, and I support making it permanently car-free.

JFK is no longer a part of our city's high-injury network. Instead it is a sanctuary for children and families, vibrant community gathering space, and safe route for active transportation, providing a critical link to western neighborhoods.

I'm glad that the nearly 2-year public process has resulted in many improvements for my neighbors with mobility impairments, like a significantly improved park shuttle and more accessible parking spaces in the area around JFK Drive than we had before the pandemic.

It's time for the board of supervisors to vote on the future of car-free JFK. Please vote to make JFK permanently car free for a better future for our city.

Tiffany Donahue
t.a.donahue8@gmail.com
1027 Jones Street
San Francisco, California 94109

From: [Eva Holman](#)
To: [Breed, Mayor London \(MYR\)](#); [Tumlin, Jeffrey \(MTA\)](#); [MTABoard@sfmta.com](#); [Ginsburg, Phil \(REC\)](#); [Commission, Recpark \(REC\)](#); [Board of Supervisors, \(BOS\)](#); [Chan, Connie \(BOS\)](#); [Stefani, Catherine \(BOS\)](#); [Peskin, Aaron \(BOS\)](#); [Mar, Gordon \(BOS\)](#); [Preston, Dean \(BOS\)](#); [Haney, Matt \(BOS\)](#); [Melgar, Myrna \(BOS\)](#); [Mandelman, Rafael \(BOS\)](#); [Ronen, Hillary](#); [Walton, Shamann \(BOS\)](#); [Safai, Ahsha \(BOS\)](#)
Subject: Climate groups support car-free JFK as climate action.
Date: Monday, April 25, 2022 8:55:15 AM
Attachments: [Climate Groups Support Car Free JFK.pdf](#)

This message is from outside the City email system. Do not open links or attachments from untrusted sources.

Dear Mayor London Breed, the San Francisco Board of Supervisors, SFMTA Director Jeffrey Tumlin, SFMTA Board of Directors, SF Recreation and Park General Manager Phil Ginsburg, and the SF Recreation and Park Commission:

On Friday we delivered the attached letter to City Hall signed by 7 groups in strong support of Mayor Breed's legislation to make car-free JFK Drive permanent. A car-free JFK IS climate action.

Amandeep Jawa on behalf of San Francisco League of Conservation Voters
Eva Holman on behalf of Mothers Out Front
Joni Eisen on behalf of the San Francisco Climate Emergency Coalition
Paul Werner on behalf of Climate Reality Project, San Francisco Policy Action
Sara Greenwald on behalf of 350 San Francisco
Becky Evans on behalf of San Francisco Group, Sierra Club
The Sunrise SOTA community

--

"Everybody can be great...because anybody can serve... You only need a heart full of grace. A soul generated by love." - Dr. Martin Luther King, Jr.

This message is from outside the City email system. Do not open links or attachments from untrusted sources.

Sent from my iPhone

From: [Joyce Garabedian August](#)
To: [Board of Supervisors, \(BOS\)](#)
Subject: It's time to reopen JFK Drive
Date: Monday, April 25, 2022 8:28:12 AM

This message is from outside the City email system. Do not open links or attachments from untrusted sources.

Dear Board of Supervisors,

I am a senior homeowner in District 4 and use Golden Gate Park often to access and enjoy the Museums, California Academy, Hall of Flowers, the Arboretum and much more. The closure of JFK Drive has made it extremely difficult for me to get around the park, as well as through the city.

The continued closure of the road restricts access for people with disabilities, seniors, families with young children, people who do not live close to the Park, and low-income communities.

It's time to reopen the road, Golden Gate Park is for everyone, not just those who live near the park or are able to walk or bicycle around the park and city. I am absolutely opposed to the permanent closure of JFK Drive.

Sincerely,
Joyce Garabedian August

From: [Jaimie](#)
To: [Chen, Corinne](#) (BOS); [Stefani, Catherine](#) (BOS); [Deskin, Aaron](#) (BOS); [War, Gordon](#) (BOS); [Dresden, Dean](#) (BOS); [Harris, Matt](#) (BOS); [Molnar, Maura](#) (BOS); [Mandelman, Rafael](#) (BOS); [Bones, Hilary](#); [Wolton, Sharmen](#) (BOS); [Safai, Aysha](#) (BOS)
Cc: [Board of Supervisors](#) (BOS); [Cdn0-051ca.zgr](#); [Brend, Mayor](#); [London, Mimi](#); [McKib, Robert](#); [Bolin, Nicole](#) (JAM); [Larkin, Jeffrey](#) (JLA); [UJABoard@sfmla.com](#); [Ginsburg, Phil](#) (BGL); [Commission, Bianca](#) (BGL); [66PAB@sfmla.com](#); [Luka@earthlink.net](#); [Hills@communiyspacesof.com](#)
Subject: Please make JFK Promenade permanent by passing Mayor Breed's Golden Gate Park legislation.
Date: Monday, April 25, 2022 8:23:52 AM

This message is from outside the City email system. Do not open links or attachments from untrusted sources.

Board of Supervisors,

JFK Promenade has been a silver lining of the pandemic, resulting in a 30%+ increase in park visitation from across our city (~8 million visits), and was supported by more than 70% of San Franciscans who engaged in the official City survey. Further outreach showed broad support for permanence with increased access and equity to this amazing space without compromising or amending the Mayor's legislation and City staff recommendations.

JFK Promenade makes our city a more connected, healthy, and sustainable city.

With Tuesday's meeting about the Mayor's legislation, the people of our city are looking to you to lead and pass the Mayor's legislation as is—please no more delays, continuations, or amendments. Now is the time to make a decision, lead, and move forward for the future of our city.

People who love and rely on JFK Promenade assume it is already permanent and they are looking to you to vote in their interest to make JFK Promenade permanent and allow City staff to continue increasing accessibility, equity, and safety in our park. The Mayor's legislation will increase access and equity to JFK Promenade without compromising on the joy, safety, community, beauty, and serenity that the space has created. We need constructive, programmatic, and collaborative leadership that focuses on solutions and takes necessary action to move our city forward towards a more connected, healthy, and sustainable future.

Among countless positive uses, JFK Promenade serves as an essential commute corridor for workers as well as kids and families, including as part of the JFK Promenade Bike Bus: https://url.ayaman.click/v2/?https://SFBIkeBus.com/JFK_____YXAaCOnNmZHQzOnEf8boz4MWNNnNTjNWNZtTc1ZWf3NmQ4OTf0ZDR4YTRnnJRkNzo2OmE3MTY6Zf9mZDNmQ0Z/R4Zds0YTH4YjaINDZVYToqY2LpNDY3YAM0ZZDZAGWM3M4UZZNkOTf3N3SMthNm11M2VhOTpwOLk

For those thinking about compromise, JFK Promenade and the broader Golden Gate Park project is already a compromise. JFK Promenade represents less than 10% of the roads in Golden Gate Park—and less than 0.5% of the roads in San Francisco—and the only car-free space accessible 24 hours a day, 7 days a week in our city.

Please pass the Mayor's legislation as is at Tuesday's meeting, so we can move forward as a city making this space more accessible, equitable, and enjoyable for everyone in our city.

To hear from people who benefit from JFK Promenade, check out the videos on CommunitySpacesSF.com, where you can hear from people who love JFK Promenade and need you to make it permanent. In particular, listen to the stories of the following residents:

1) Carol, a senior with a disability who uses her mobility device on JFK Promenade with peace of mind that allows her to fully enjoy Golden Gate Park: https://url.ayaman.click/v2/?https://youtu.be/CBG3pSfapwM_____YXAaCOnNmZHQzOnEf8boz4MWNNnNTjNWNZtTc1ZWf3NmQ4OTf0ZDR4YTRnnJRkNzo2OmE3MTY6Zf9mZDNmQ0Z/R4Zds0YTH4YjaINDZVYToqY2LpNDY3YAM0ZZDZAGWM3M4UZZNkOTf3N3SMthNm11M2VhOTpwOLk

2) Kingston, a kid from the Southeast who rides his bike with friends on JFK Promenade, in part to escape violence in his neighborhood: https://url.ayaman.click/v2/?https://youtu.be/Z0LGDzOEPH4_____YXAaCOnNmZHQzOnEf8boz4MWNNnNTjNWNZtTc1ZWf3NmQ4OTf0ZDR4YTRnnJRkNzo2OmE3MTY6Zf9mZDNmQ0Z/R4Zds0YTH4YjaINDZVYToqY2LpNDY3YAM0ZZDZAGWM3M4UZZNkOTf3N3SMthNm11M2VhOTpwOLk

3) Phil, who rarely visited Golden Gate Park growing up and now bikes there with Ride-Out Posse SF and encourages inner-city youth to be active at JFK Promenade: https://url.ayaman.click/v2/?https://youtu.be/1QXa34gGfU8_____YXAaCOnNmZHQzOnEf8boz4MWNNnNTjNWNZtTc1ZWf3NmQ4OTf0ZDR4YTRnnJRkNzo2OmE3MTY6Zf9mZDNmQ0Z/R4Zds0YTH4YjaINDZVYToqY2LpNDY3YAM0ZZDZAGWM3M4UZZNkOTf3N3SMthNm11M2VhOTpwOLk

You can watch the full 'Safe Places, Community Spaces' video here: https://url.ayaman.click/v2/?https://youtu.be/1Y0ymMf7bc_____YXAaCOnNmZHQzOnEf8boz4MWNNnNTjNWNZtTc1ZWf3NmQ4OTf0ZDR4YTRnnJRkNzo2OmE3MTY6Zf9mZDNmQ0Z/R4Zds0YTH4YjaINDZVYToqY2LpNDY3YAM0ZZDZAGWM3M4UZZNkOTf3N3SMthNm11M2VhOTpwOLk

Please lead on this issue by passing the Mayor's legislation as is at Tuesday's meeting, so we can move forward as a city making JFK Promenade more accessible, equitable, and enjoyable for everyone in our city.

Thank you, and please take care.

Jaimie VanPennis
Sent from my iPhone

From: tulip2067@mypacks.net
To: [Board of Supervisors, \(BOS\)](#)
Subject: open jfk drive
Date: Monday, April 25, 2022 8:17:37 AM

This message is from outside the City email system. Do not open links or attachments from untrusted sources.

Dear Board of Supervisors,

Please open the east end of the park to vehicles. It is the location of all the major public locations and features - museums, special gardens, etc. It makes more sense to close off sections like middle drive or the west end where there is more nature and less activity. Try it.

Thank you,
Linda Migliore

From: [Darla Farr](#)
To: [Board of Supervisors, \(BOS\)](#)
Subject: Reopen JFK Drive - Public Comment
Date: Monday, April 25, 2022 8:07:37 AM

This message is from outside the City email system. Do not open links or attachments from untrusted sources.

Dear Board Members -

I am unable to attend the April 26 Board of Supervisors meeting and submit these comments in lieu of an in-person comment.

I have served the visitors of the Fine Arts Museums of San Francisco for over 12 years as a docent guide. I've talked to a thousand visitors in that time. I've seen tears flow when an artwork's message was just the right message they needed. Laughter. Conversation. Connection. The deYoung especially provides us a chance to connect across cultures for a deeper appreciation of and connection with cultures other than one's own. I gave a tour once to a large group of visiting university students from China, most of whom could not speak English well and yet they connected to the art and stories of Oceania and Africa. As a docent, I was at the museum for hours twice a week, and often more, for art and history lectures and workshops, as well as giving 60 tours a year. Many of us do even more.

When you restrict road access to the museum you are making the city a smaller place, an insulated, inward serving place, ignoring the cultural and international significance of the museum to the city, and the role that it plays in the greater Bay Area region. Many of the museum's educators and guides as well as museum goers come from Bay Area counties outside San Francisco. You have an image of the museum as a forbidding place, a rarefied institution for the wealthy. Ha! The wealthy have fine art in their homes, the rest of us rely on museums to connect with great art and make cultural connections from the past to present. Isn't that valuable to the Board of Supervisors?

I am semi-retired. I contribute to the Bay Area community and the many, many visitors that visit the deYoung from all over the country and indeed, the world. I am not paid. I cannot afford to park in the garage once or twice a week, and off street parking is difficult to find and of too short a duration to give tours or attend a continuing education lecture or workshop. And how awful for the residents of the area around the deYoung to compete with an influx of parkers that closing JFK Drive will represent. I live in Marin County and there is NO transit service to the museum so I must drive and park in order to serve museum goers.

From what I've seen, there are so few recreational users of JFK Drive during the week, the street has a tiny fraction of visitors compared to the deYoung's visitors, and yet this closure policy so clearly favors the residents that can afford to be home on weekdays to use JFK Drive for bike riding and skating. Plus the JFK Drive closure policy has driven away museum visitors from around the Bay Area, which reduces revenue needed to maintain the artworks and museum.

I am saddened by the decline in visitors to the deYoung. I would think the city would be promoting such a long-standing cultural institution instead of restricting access to it.

Respectfully,
Darla Farr
Mill Valley

From: [John Skinner](#)
To: [Board of Supervisors, \(BOS\)](#)
Subject: JFK
Date: Monday, April 25, 2022 7:53:16 AM

This message is from outside the City email system. Do not open links or attachments from untrusted sources.

Dear Board of Supervisors,

A compromise for John F. Kennedy Drive was reached in 2007 that allowed all users of Golden Gate Park to share the roads. It is time to reopen JFK Drive back to the way it was before COVID. The select few that are the most vocal are doing us all a disservice that want a reasonable compromise.

Please reopen JFK Drive like it was before COVID!

Regards,
John Skinner
San Francisco, CA 94127

From: [deeziegler DOLORES ZIEGLER](#)
To: [Board of Supervisors \(BOS\)](#); [ChanStaff \(BOS\)](#); [MelgarStaff \(BOS\)](#); [MandelmanStaff \(BOS\)](#); [Preston, Dean \(BOS\)](#); [Safai, Ahsha \(BOS\)](#); [Walton, Shamann \(BOS\)](#); [Haney, Matt \(BOS\)](#); [Mar, Gordon \(BOS\)](#); [Peskin, Aaron \(BOS\)](#); [Ronen, Hillary](#); [Stefani, Catherine \(BOS\)](#)
Subject: Keep GG Park open & open pandemic-era closed streets
Date: Monday, April 25, 2022 7:41:27 AM

This message is from outside the City email system. Do not open links or attachments from untrusted sources.

Please vote to keep Golden Gate Park open to traffic on weekdays and Saturdays. I have been a San Francisco voter and taxpayer since 1979 and a homeowner since 1990. Before moving to Miraloma Park, I lived for many years at 10th and Fulton across from Golden Gate park. Then, I had no problem safely and regularly riding my bike through the park to Ocean Beach or running in the sidewalks and many pathways in the park. I did drive my mother, who used a cane, to see the rose garden, Conservatory of Flowers, museums and other parts of the park as she could not walk that far. Now that I am old and no longer running and biking, and have needed crutches and a cane, I too can no longer walk through the park. I wanted to see the Entwined light display in the park but could not. I would like to visit the Eastern part of the park but can not. Additionally, I have seen the adverse effects of not being able to cross the park by car and use JFK Dr to go from the Sunset to the Richmond District. This coupled with “slow street” closures has created more traffic problems than before the pandemic. Recently, it took an hour and a half to drive from the Pomeroy Recreation & Rehabilitation Center near Lake Merced at 1 pm on a weekday to the DMV on Fell Street for an appointment. It was bumper to bumper much of the way as cars could not use closed streets in the Sunset or go through GG Park. I regularly drive by Chenery and Kikham closed streets and have never seen anyone using the street to walk or run. I cannot ride a bike or take a bus to get groceries or other essentials. I could not even carry a bag of groceries into a bus. Seniors and families with young children rely on cars. Represent us with your vote.
Dolores Ziegler

From: [Chris Cullen](#)
To: [Chan, Connie \(BOS\)](#); [Stefani, Catherine \(BOS\)](#); [Peskin, Aaron \(BOS\)](#); [Mar, Gordon \(BOS\)](#); [Preston, Dean \(BOS\)](#); [Haney, Matt \(BOS\)](#); [Melgar, Myrna \(BOS\)](#); [Mandelman, Rafael \(BOS\)](#); [Ronen, Hillary](#); [Walton, Shamann \(BOS\)](#); [Safai, Ahsha \(BOS\)](#)
Cc: [Board of Supervisors, \(BOS\)](#); Clerk@sfcta.org; [Breed, Mayor London \(MYR\)](#); [MOD, \(ADM\)](#); [Bohn, Nicole \(ADM\)](#); [Tumlin, Jeffrey \(MTA\)](#); MTABoard@sfmta.com; [Ginsburg, Phil \(REC\)](#); [Commission, Recpark \(REC\)](#); GGPAccess@sfmta.com; LukeBornheimer@gmail.com; [Hello@communityspacesf.com](mailto>Hello@communityspacesf.com)
Subject: Please make JFK Promenade permanent by passing Mayor Breed's Golden Gate Park legislation...
Date: Monday, April 25, 2022 7:33:52 AM

This message is from outside the City email system. Do not open links or attachments from untrusted sources.

Board of Supervisors,

JFK Promenade has been a silver lining of the pandemic, resulting in a 30%+ increase in park visitation from across our city (~8 million visits), and was supported by more than 70% of San Franciscans who engaged in the official City survey. Further outreach showed broad support for permanence with increased access and equity to this amazing space without compromising or amending the Mayor's legislation and City staff recommendations.

JFK Promenade makes our city a more connected, healthy, and sustainable city.

With Tuesday's meeting about the Mayor's legislation, the people of our city are looking to you to lead and pass the Mayor's legislation as is—please no more delays, continuations, or amendments. Now is the time to make a decision, lead, and move forward for the future of our city.

People who love and rely on JFK Promenade assume it is already permanent and they are looking to you to vote in their interest to make JFK Promenade permanent and allow City staff to continue increasing accessibility, equity, and safety in our park. The Mayor's legislation will increase access and equity to JFK Promenade without compromising on the joy, safety, community, beauty, and serenity that the space has created. We need constructive, programmatic, and collaborative leadership that focuses on solutions and takes necessary action to move our city forward towards a more connected, healthy, and sustainable future.

Among countless positive uses, JFK Promenade serves as an essential commute corridor for workers as well as kids and families, including as part of the JFK Promenade Bike Bus: <https://SFBikeBus.com/JFK>

For those thinking about compromise, JFK Promenade and the broader Golden Gate Park project is already a compromise. JFK Promenade represents less than 10% of the roads in Golden Gate Park—and less than 0.5% of the roads in San Francisco—and the only car-free space accessible 24 hours a day, 7 days a week in our city.

Please pass the Mayor's legislation as is at Tuesday's meeting, so we can move forward as a city making this space more accessible, equitable, and enjoyable for everyone in our city.

To hear from people who benefit from JFK Promenade, check out the videos on CommunitySpacesSF.com, where you can hear from people who love JFK Promenade and

need you to make it permanent. In particular, listen to the stories of the following residents:

1) Carol, a senior with a disability who uses her mobility device on JFK Promenade with peace of mind that allows her to fully enjoy Golden Gate Park:

<https://youtu.be/cBG3pS1qswM>

2) Kingston, a kid from the Southeast who rides his bike with friends on JFK Promenade, in part to escape violence in his neighborhood: <https://youtu.be/Z0LGDrOFPJ4>

3) Phil, who rarely visited Golden Gate Park growing up and now bikes there with RideOut Posse SF and encourages inner-city youth to be active at JFK Promenade:

<https://youtu.be/1QXo34gGIU8>

You can watch the full 'Safe Places, Community Spaces' video here:

<https://youtu.be/LVOymMfr7bc>

Please lead on this issue by passing the Mayor's legislation as is at Tuesday's meeting, so we can move forward as a city making JFK Promenade more accessible, equitable, and enjoyable for everyone in our city.

Thank you, and please take care.

Chris Cullen

Proud SF district 9 resident

From: [Marla Blanchard](#)
To: [Board of Supervisors, \(BOS\)](#)
Subject: Individual against closing JFK Drive, permanently.
Date: Monday, April 25, 2022 7:31:07 AM

This message is from outside the City email system. Do not open links or attachments from untrusted sources.

Greetings

Thank You for allowing the public to comment before this issue is settled. I hope I'm submitting this in enough time to be considered before the issue goes to vote.

My thoughts about JFK Drive being closed permanently, which I am adamantly against, but would be open to other alternatives if presented.

I feel closing JFK drive permanently is not the solution. This issue is not as "Black and White" as it appears and impacts many who need unobstructed access for various and sundry reasons.

- The biggest and greatest need to close JFK during the height of the Pandemic and for over 2 years, has passed.
- People are no longer hog tied to their homes.
- Getting out and about in nature, whether that be walking, hiking, riding a bike, scooter or whatever, exists not just in GGP. Options have opened up all over the city. Where access is "not such an issue" for folks with disabilities. And public transportation to these areas is not as scarce as trying to get to GGP.
- I'm 68 years young (not old); I don't have a bike because there is no place to store it; nor do I have a scooter or any other 2 or 3 wheel mobile options. Definitely not a skateboard.
- However, I do have a car and current mobility challenges. Awaiting a new hip. Walking, running, riding a bike or scooter is NOT AN OPTION FOR ME !
- Public transportation from my house in NOPA is almost non-existent, especially trying to get a bus close enough to GGP that I don't have to walk a mile or more to gain access. My bus options have dwindled from seven to only 1 bus. I'm blocks away from any other bus (the 5 or 21) that may get

me within a mile of the park. And I believe even one of these buses has not returned since the pandemic.

- I do have a car and a handicap placard, of which I would need and use both to gain access to the park. Sadly the parking garage charges "Way Too Much \$\$" to even consider parking there and it's also not a convenient option.
- When I am driving and reach my destination, I need to use my cane for additional support. I cannot walk a mile "In your shoes"!
- IF JFK Drive were to remain open to vehicles, at least during the week, I could enjoy the park, the surroundings, the museums and nature in general "because" I could park, using my placard.
- As it stands now, I cannot ! Why! Because of all the reasons I listed above.
- I am not the only person who has lost out on access to the park because the drive is closed.
- You don't know what challenges other folks face. You haven't even taken them / us / me into consideration.
- We should ALL have access by other means, than the 2 or 3 wheel kind.
- I seriously feel discriminated against because I don't fit what you seem to think are "adequate means of access and/or transportation".
- So ask yourself this, are you (the panel) considering EVERYONE when voting on this decision to keep JFK Drive closed. Do you know folks like myself who can no longer enjoy the park, because of a few (how many) who can use the other 1/2 dozen options, we can't. Maybe a friend, neighbor, family member, out of town guest, you name it, the options are endless.
- To allow one group of folks, possibly more mobile than many of us who aren't, to drive this decision to close JFK Drive permanently. That's absurd !!
- Might I also mention bike riders have the "Wiggle; Green stripes in the road for their own use; too many slow streets where all this activity can also take place (riding, biking, walking, scooter, etc.)
- What happened to the old days when people walked on the

sidewalk, or in the green grass. WHY do we need to pay such special attention to those who feel the need to walk in the middle of the street, for gawd's sake. That is what sidewalks are for.

- I say STOP CATERING TO THOSE MORE FORTUNATE and consider those of us who are facing more challenges and deserve the same rights as others when it comes to accessing public spaces.
- Keeping JFK Drive closed to vehicle access 7 days a week is just stupid. The closure doesn't just impact me, think of deliveries, taxis, and all other reasons folks may need to drive through the park.
- This closure has impacted the traffic all around the park, congesting the roads, creating more exhaust, not to mention sucking up gas at a mere \$5.99 a gallon. Many trips that used to take me 15 min., now take me over 45 min., just to get around.
- So I plead and even beg you to reconsider this vote. Weigh the options and take ALL INTO CONSIDERATION, who would love access to our beautiful park.
- When it was closed to traffic on weekends (pre-pandemic) that didn't nearly have the impact it does now.
- This pandemic isn't going to last forever, please think "long term", not a short solution.
- We are a city of many, and all deserve access by whatever means works for all.

Thank you for considering how "all might feel" about this decision.

I pray a resolution that fits all can be obtained.

Kind regards,
MARLA J BLANCHARD
32 year resident of San Francisco
Lives in Nopa

From: [suefking](#)
To: [Board of Supervisors, \(BOS\)](#)
Subject: Board of supervisors , hello
Date: Monday, April 25, 2022 5:46:22 AM

This message is from outside the City email system. Do not open links or attachments from untrusted sources.

Board of supervisors

<https://www.google.com/search?q=board.of.supervisors@sfgov.org>

Suefking

From: [Jean Barish](#)
To: [Transportation Authority](#); [Board of Supervisors. \(BOS\)](#)
Subject: April 26, 2022 Joint Board of Supervisors and SFCTA Meeting: Board Files Nos. 220370; 220621; 220339
Date: Monday, April 25, 2022 5:08:53 AM
Attachments: [Resolution_SDA 22.03.docx](#)
[Letter_OWL.docx](#)
[Letter_Gray Panthers- Letter opposing JFK Drive closure.docx](#)
[Letter to Reopen_PAR.pdf](#)
[Resolution_EMIA.docx](#)
[Resolution_CSFN.docx](#)
[Resolution_MDC 22.03..pdf](#)
[Letter_SaveMUNI.docx](#)

This message is from outside the City email system. Do not open links or attachments from untrusted sources.

I am writing in reference to the April 26, 2022 Joint Meeting of the San Francisco Board of Supervisors and San Francisco County Transportation Authority.

Please include the attached documents in the Board Packets for the following Board File Numbers on the Agenda: **File Nos. 220370; 220621; 220339**
These attached documents must be part of the Record for this meeting.

Thank you for your assistance.

Sincerely,

Jean

Jean B Barish
jeanbbarish@hotmail.com

Stay safe and be well

From: [SANDRA BLUE](#)
To: [Board of Supervisors, \(BOS\)](#)
Cc: Clerk@sfcta.org
Subject: Subject: Public Comment for Joint Special Transportation Authority Board Meeting with the Board of Supervisors, 4/26/22
Date: Monday, April 25, 2022 4:01:37 AM

This message is from outside the City email system. Do not open links or attachments from untrusted sources.

Dear Board of Supervisors and Transportation Authority Board,

I am writing to urge you to reject a full and permanent closure of JFK Drive. The closure of JFK Drive limits access to Golden Gate Park and beloved San Francisco institutions for people with disabilities, seniors, multi-generational families and those who live far away from the park. Golden Gate Park belongs to everyone, not just those who can afford to live near the park or can easily bike and walk.

Certain areas such as Stow Lake and Children's Playground need to be reached by car as children are unable to walk long distances.

Sandra Blu
the2blues@comcast.net

From: [Garrett Parker](#)
To: [Board of Supervisors, \(BOS\)](#)
Subject: Keep JFK Kid Safe & Car-Free
Date: Monday, April 25, 2022 3:36:09 AM

This message is from outside the City email system. Do not open links or attachments from untrusted sources.

Supervisors San Francisco Board of Supervisors,

I support maintaining JFK Drive in Golden Gate Park as a permanent pedestrian promenade. Car-Free JFK is wildly popular with San Franciscans of all ages and from all neighborhoods as a safe, peaceful destination and active transportation corridor in our park.

After nearly 2 years of public process and the new improvements to the shuttle and ADA accessible parking, it will become an even more inclusive destination and amenity for all San Franciscans.

PLEASE vote to support a permanent car-free JFK for everyone.

Garrett Parker
gmparker356@gmail.com
3642 17th Street
San Francisco, California 94114

From: [Alexei Svensson](#)
To: [Board of Supervisors, \(BOS\)](#)
Subject: Car free JFK
Date: Monday, April 25, 2022 12:24:11 AM

This message is from outside the City email system. Do not open links or attachments from untrusted sources.

Supervisors San Francisco Board of Supervisors,

I was born and raised in San Francisco. My parents, my siblings, and my nephews all live in the Richmond district. JFK has been an absolute delight for us in the last couple of years.

Please vote to keep it free of cars. It is a true gem.

Alexei Svensson
alexei@exppii.net
520 4th Ave
San Francisco, California 94118

From: [Donna Revelli](#)
To: [Board of Supervisors, \(BOS\)](#)
Subject: closing JFK drive
Date: Sunday, April 24, 2022 11:54:06 PM

This message is from outside the City email system. Do not open links or attachments from untrusted sources.

As long time city residents we are NOT in favor of closing JFK drive.
Closing this thoroughfare would restrict access to the museum, the aquarium, tea garden, etc.
Parking has become so difficult in the City, and now permanently closing more streets is just a BAD idea.
Donna Revelli & Jerry Miller

From: [Leyla Norooz](#)
To: [Board of Supervisors, \(BOS\)](#)
Subject: JFK should remain car-free forever
Date: Sunday, April 24, 2022 11:42:24 PM

This message is from outside the City email system. Do not open links or attachments from untrusted sources.

Supervisors San Francisco Board of Supervisors,

My partner and I live in the Inner Richmond and had the good fortune of meeting you — albeit under unusual circumstances as we were locked out of our apartment at the time — when you were running for Supervisor. We were delighted when you won the race. Now I am writing to you on behalf of both myself and my partner asking you to vote to make JFK permanently car free.

The JFK pedestrian promenade is a silver lining of the pandemic, and I support making it permanently car-free. My partner and I, as well as our neighborhood friends, found a safe haven in this space to gather, escape the challenges of living in small housing units, build community through roller skating and dance, to engage in safe and socially distanced activities when necessary, to enjoy the wildlife, and countless other uses.

JFK is no longer a part of our city's high-injury network. Instead it is a sanctuary for children and families, vibrant community gathering space, and safe route for active transportation, providing a critical link to western neighborhoods.

I'm glad that the nearly 2-year public process has resulted in many improvements for my neighbors with mobility impairments, like a significantly improved park shuttle and more accessible parking spaces in the area around JFK Drive than we had before the pandemic.

It's time for the board of supervisors to vote on the future of car-free JFK. I ask of you, please vote to make JFK permanently car free for a better future for our city.

Leyla Norooz
lnorooz@gmail.com
26 Balboa St Apt 201
San Francisco, California 94118

JFK Promenade has been a silver lining of the pandemic, resulting in a 30%+ increase in park visitation from across our city (~8 million visits), and was supported by more than 70% of San Franciscans who engaged in the official City survey. Further outreach showed broad support for permanence with increased access and equity to this amazing space without compromising or amending the Mayor's legislation and City staff recommendations.

With Tuesday's meeting about the Mayor's legislation, the people of our city are looking to you to lead and pass the Mayor's legislation as is—please no more delays, continuations, or amendments. Now is the time to make a decision, lead, and move forward for the future of our city.

Among countless positive uses, JFK Promenade serves as an essential commute corridor for workers as well as kids and families, including as part of the JFK Promenade Bike Bus:
<https://url.avanan.click/v2/> https://SFBikeBus.com/JFK_YYXAzOnNmZHOvOmE6bz0NDM4Zc1YzYbNmE2NTMwNjAxM2RkYTNhOGQxMjM1OT02Ojg5YT06MDg3OTg2Y2Y5ZDc3OTkxMjI5ZDMwZWJlZDUxNzU4MDgyZDcwZjI3OTQzODM5YThYVW5NTNkMjhiZThNTiY0P0kY

Please pass the Mayor's legislation as is at Tuesday's meeting, so we can move forward as a city making this space more accessible, equitable, and enjoyable for everyone in our city

1) Carol, a senior with a disability who uses her mobility device on JFK Promenade with peace of mind that allows her to fully enjoy Golden Gate Park:
<https://url.avanan.click/v/> <https://youtu.be/rG3n5JocwM> [YYAaOmNm7H0&list=PLF6bzoNDM4ZjC1YzRlNmF2NTMuNjA5xM2RkYTNhOG0xMiMlQTO0ilwYTI6Y2c7ZTEyZDp3Y2ZbNDMxYzYlN2M0N2ViMWZjQDl1S2ZDZINDk1N2YlY2NDhmZGFwNTF5ZmMzNjY1YzBmNmYyYm0kY](https://www.youtube.com/watch?v=YYAaOmNm7H0&list=PLF6bzoNDM4ZjC1YzRlNmF2NTMuNjA5xM2RkYTNhOG0xMiMlQTO0ilwYTI6Y2c7ZTEyZDp3Y2ZbNDMxYzYlN2M0N2ViMWZjQDl1S2ZDZINDk1N2YlY2NDhmZGFwNTF5ZmMzNjY1YzBmNmYyYm0kY)

3) Phil, who rarely visited Golden Gate Park growing up and now bikes there with RideOut Posse SF and encourages inner-city youth to be active at JFK Promenade:
<https://www.youtube.com/watch?v=Ug2tGHI19> VVAsQwNz7H0cDwEgho0nDM7zi1VdBImsFNTmNs8kMPBjVTbHqCQoMAMiUTYzOEGOCgOTt1M36-MfY3VjETWEGODQwZDEIm-12OGVMTHMGENTV?ZDNmZWJlbnRlMGM1OWV4ZW9wcm9keSMDkMbldMc5Meio

Thank you, and please

The known is finite, the unknown is infinite; intellectually we stand on an islet in the midst of an illimitable ocean of inexplicability. Our business in every generation is to reclaim a little more land. -- Thomas Huxley

Sent from my iPad

From: [Kyle William Smith](#)
To: [Chan, Connie \(BOS\)](#); [Stefani, Catherine \(BOS\)](#); [Peskin, Aaron \(BOS\)](#); [Mar, Gordon \(BOS\)](#); [Preston, Dean \(BOS\)](#); [Haney, Matt \(BOS\)](#); [Melgar, Myrna \(BOS\)](#); [Mandelman, Rafael \(BOS\)](#); [Ronen, Hillary](#); [Walton, Shamann \(BOS\)](#); [Safai, Ahsha \(BOS\)](#)
Cc: [Board of Supervisors, \(BOS\)](#); [Clerk@sfcta.org](#); [Breed, Mayor London \(MYR\)](#); [MOD, \(ADM\)](#); [Bohn, Nicole \(ADM\)](#); [Tumlin, Jeffrey \(MTA\)](#); [MTABoard@sfmta.com](#); [Ginsburg, Phil \(REC\)](#); [Commission, Recpark \(REC\)](#); [GGPAccess@sfmta.com](#); [LukeBornheimer@gmail.com](#); [Hello@communityspacesf.com](#)
Subject: Please make JFK Promenade permanent by passing Mayor Breed's Golden Gate Park legislation...
Date: Sunday, April 24, 2022 10:47:26 PM

This message is from outside the City email system. Do not open links or attachments from untrusted sources.

Board of Supervisors,

JFK Promenade has been a silver lining of the pandemic, resulting in a 30%+ increase in park visitation from across our city (~8 million visits), and was supported by more than 70% of San Franciscans who engaged in the official City survey. Further outreach showed broad support for permanence with increased access and equity to this amazing space without compromising or amending the Mayor's legislation and City staff recommendations.

JFK Promenade makes our city a more connected, healthy, and sustainable city.

With Tuesday's meeting about the Mayor's legislation, the people of our city are looking to you to lead and pass the Mayor's legislation as is—please no more delays, continuations, or amendments. Now is the time to make a decision, lead, and move forward for the future of our city.

People who love and rely on JFK Promenade assume it is already permanent and they are looking to you to vote in their interest to make JFK Promenade permanent and allow City staff to continue increasing accessibility, equity, and safety in our park. The Mayor's legislation will increase access and equity to JFK Promenade without compromising on the joy, safety, community, beauty, and serenity that the space has created. We need constructive, programmatic, and collaborative leadership that focuses on solutions and takes necessary action to move our city forward towards a more connected, healthy, and sustainable future.

Among countless positive uses, JFK Promenade serves as an essential commute corridor for workers as well as kids and families, including as part of the JFK Promenade Bike Bus: <https://SFBikeBus.com/JFK>

For those thinking about compromise, JFK Promenade and the broader Golden Gate Park project is already a compromise. JFK Promenade represents less than 10% of the roads in Golden Gate Park—and less than 0.5% of the roads in San Francisco—and the only car-free space accessible 24 hours a day, 7 days a week in our city.

Please pass the Mayor's legislation as is at Tuesday's meeting, so we can move forward as a city making this space more accessible, equitable, and enjoyable for everyone in our city.

To hear from people who benefit from JFK Promenade, check out the videos on CommunitySpacesSF.com, where you can hear from people who love JFK Promenade and

need you to make it permanent. In particular, listen to the stories of the following residents:

1) Carol, a senior with a disability who uses her mobility device on JFK Promenade with peace of mind that allows her to fully enjoy Golden Gate Park:

<https://youtu.be/cBG3pS1qswM>

2) Kingston, a kid from the Southeast who rides his bike with friends on JFK Promenade, in part to escape violence in his neighborhood: <https://youtu.be/Z0LGDrOFPJ4>

3) Phil, who rarely visited Golden Gate Park growing up and now bikes there with RideOut Posse SF and encourages inner-city youth to be active at JFK Promenade:

<https://youtu.be/1QXo34gGIU8>

You can watch the full 'Safe Places, Community Spaces' video here:

<https://youtu.be/LVOymMfr7bc>

Please lead on this issue by passing the Mayor's legislation as is at Tuesday's meeting, so we can move forward as a city making JFK Promenade more accessible, equitable, and enjoyable for everyone in our city.

Thank you, and please take care.

From: [Justin Gorski](#)
To: [Board of Supervisors, \(BOS\)](#); clerk@sfcta.org
Subject: Public Comment for Joint Special Transportation Authority Board Meeting with the Board of Supervisors, 4/26/22, 9:00 am
Date: Sunday, April 24, 2022 10:19:36 PM

This message is from outside the City email system. Do not open links or attachments from untrusted sources.

Dear Clerks for the Board of Supervisors and for the Transportation Authority Board,

Please enter this email into the permanent record as my public comments re the Joint Special Transportation Authority Board Meeting with the Board of Supervisors, 4/26/22, and deliver it to the members in time for them to read it prior to the meeting. Please acknowledge your receipt of my comments. Thank you.

Dear Board of Supervisors and Transportation Authority Board,

I am writing to urge you to reject a full and permanent closure of JFK Drive. The closure of JFK Drive limits access to Golden Gate Park and beloved San Francisco institutions for people with disabilities, seniors, multi-generational families and those who live far away from the park. Golden Gate Park belongs to everyone, not just those who can afford to live near the park or can easily bike and walk.

My grandparents, who are in their 90's and incapable of walking far enough to access the amenities in Golden Gate Park without being able to drive and park close to the various exhibits, have felt discriminated against because of their ages and financial inability to pay high garage parking fees. They do not feel safe on the public transportation available to them. If JFK is closed, they may not ever return to Golden Gate Park. My parents are also senior citizens with compromising health issues who feel the same way. My wife and I live in Bernal Heights and without access by our own car, we too will avoid that area of the park. We are a family of artists and art appreciators who now wonder if memberships to the Science and Art Museums are worth it for us with the difficulties in accessibility to them by our private vehicles. Please reopen JFK so everyone can still safely drive, park and use all areas of Golden Gate Park as we were able to do before the closure. We've all suffered enough through what was promised to be a temporary measure during the Pandemic. Let's end it and open up JFK, the Great Highway, and the other temporarily closed streets and again be the San Francisco that welcomes everyone.

Thank you,

Justin Gorski
Native San Franciscan, taxpayer and voter

From: [brendan cadam](#)
To: [Board of Supervisors, \(BOS\)](#)
Subject: Golden Gate Park
Date: Sunday, April 24, 2022 10:16:26 PM

This message is from outside the City email system. Do not open links or attachments from untrusted sources.

Dear Board of Supervisors,

It's time for John F. Kennedy Drive to reopen. Golden Gate Park is a critical open space that everyone should be able to visit.

I urge you to support JFK Drive returning to the conditions pre-COVID, with all roadways open to vehicle traffic and street closures on Sundays and some Saturdays as it was before

Thanks for your consideration,
brendan cadam

From: chad.legram@cityofsf.com
To: Chan, Corinne (BOSS); Stefan, Catherine (BOSS); Benkel, Aaron (BOSS); Mar, Gordon (BOSS); Preston, Dean (BOSS); Hancey, Matt (BOSS); Molnar, Myra (BOSS); Mandelman, Rafael (BOSS); Brown, Hilary; Walker, Shantawn (BOSS); Safai, Alouba (BOSS)
Cc: Board of Supervisors (BOSS); Clerk@cityofsf.org; Board Mayor London (BOSS); MOA-@cityofsf.org; Nicole, Isaac; Luntjes, Jeffrey MITA; WTS@sanfil-dfma.com; Ginsburg, Phil (BOSS); Commissioner, Biospark (BOSS); GSFAccess@dfma.com; Luke@corb@cityofsf.com; Hello@communityspacesofsf.com
Subject: Please make JFK Promenade permanent by passing Mayor Breed's Golden Gate Park legislation
Date: Sunday, April 24, 2022 10:06:55 PM

This message is from outside the City email system. Do not open links or attachments from untrusted sources.

Board of Supervisors,

JFK Promenade has been a silver lining of the pandemic, resulting in a 30%+ increase in park visitation from across our city (~8 million visits), and was supported by more than 70% of San Franciscans who engaged in the official City survey. Further outreach showed broad support for permanence with increased access and equity to this amazing space without compromising or amending the Mayor's legislation and City staff recommendations.

JFK Promenade makes our city a more connected, healthy, and sustainable city.

With Tuesday's meeting about the Mayor's legislation, the people of our city are looking to you to lead and pass the Mayor's legislation as is—please no more delays, continuations, or amendments. Now is the time to make a decision, lead, and move forward for the future of our city.

People who love and rely on JFK Promenade assume it is already permanent and they are looking to you to vote in their interest to make JFK Promenade permanent and allow City staff to continue increasing accessibility, equity, and safety in our park. The Mayor's legislation will increase access and equity to JFK Promenade without compromising on the joy, safety, community, beauty, and serenity that the space has created. We need constructive, programmatic, and collaborative leadership that focuses on solutions and takes necessary action to move our city forward towards a more connected, healthy, and sustainable future.

Among countless positive uses, JFK Promenade serves as an essential commute corridor for workers as well as kids and families, including as part of the JFK Promenade Bike Bus:

<https://url.avanan.click/v2/> — <https://SFbikeBus.com/JFK> — <https://www.youtube.com/watch?v=XXAaOnNmZHQyOmE6boz5ZjBjZTF9ZlUzMjYyNFh0OTNmRbNjAweNzYjODU1Nj02QjU0NjE6MGU1wM2yMjNIQGYyYzY3YWFlYTU5OWM5YjQsNTY2OTA2NmMwNjZlZTYwMzY1NjNjZUk2ZlNjZlNjQ4YTZ3MjY1NjpsOKY>

For those thinking about compromise, JFK Promenade and the broader Golden Gate Park project is already a compromise. JFK Promenade represents less than 10% of the roads in Golden Gate Park—and less than 0.5% of the roads in San Francisco—and the only car-free space accessible 24 hours a day, 7 days a week in our city.

Please pass the Mayor's legislation as is at Tuesday's meeting, so we can move forward as a city making this space more accessible, equitable, and enjoyable for everyone in our city.

To hear from people who benefit from JFK Promenade, check out the videos on CommunitySpacesSF.com, where you can hear from people who love JFK Promenade and need you to make it permanent. In particular, listen to the stories of the following residents:

1) Carol, a senior with a disability who uses her mobility device on JFK Promenade with peace of mind that allows her to fully enjoy Golden Gate Park:

<https://url.avanan.click/v2/> — <https://youtu.be/cBG3qS1qswM> — <https://www.youtube.com/watch?v=XXAaOnNmZHQyOmE6boz5ZjBjZTF9ZlUzMjYyNFh0OTNmRbNjAweNzYjODU1Nj02QjU0NjE6MGU1wM2yMjNIQGYyYzY3YWFlYTU5OWM5YjQsNTY2OTA2NmMwNjZlZTYwMzY1NjNjZUk2ZlNjZlNjQ4YTZ3MjY1NjpsOKY>

2) Kingston, a kid from the Southeast who rides his bike with friends on JFK Promenade, in part to escape violence in his neighborhood:

<https://url.avanan.click/v2/> — <https://youtu.be/Z0LGDsOPFH4> — <https://www.youtube.com/watch?v=XXAaOnNmZHQyOmE6boz5ZjBjZTF9ZlUzMjYyNFh0OTNmRbNjAweNzYjODU1Nj02QjU0NjE6MGU1wM2yMjNIQGYyYzY3YWFlYTU5OWM5YjQsNTY2OTA2NmMwNjZlZTYwMzY1NjNjZUk2ZlNjZlNjQ4YTZ3MjY1NjpsOKY>

3) Phil, who rarely visited Golden Gate Park growing up and now bikes there with RideOut Posse SF and encourages inner-city youth to be active at JFK Promenade:

<https://url.avanan.click/v2/> — <https://youtu.be/1QXs34gGtU8> — <https://www.youtube.com/watch?v=XXAaOnNmZHQyOmE6boz5ZjBjZTF9ZlUzMjYyNFh0OTNmRbNjAweNzYjODU1Nj02QjU0NjE6MGU1wM2yMjNIQGYyYzY3YWFlYTU5OWM5YjQsNTY2OTA2NmMwNjZlZTYwMzY1NjNjZUk2ZlNjZlNjQ4YTZ3MjY1NjpsOKY>

You can watch the full 'Safe Places, Community Spaces' video here:

<https://url.avanan.click/v2/> — <https://youtu.be/LVOymMf7bc> — <https://www.youtube.com/watch?v=XXAaOnNmZHQyOmE6boz5ZjBjZTF9ZlUzMjYyNFh0OTNmRbNjAweNzYjODU1Nj02QjU0NjE6MGU1wM2yMjNIQGYyYzY3YWFlYTU5OWM5YjQsNTY2OTA2NmMwNjZlZTYwMzY1NjNjZUk2ZlNjZlNjQ4YTZ3MjY1NjpsOKY>

Please lead on this issue by passing the Mayor's legislation as is at Tuesday's meeting, so we can move forward as a city making JFK Promenade more accessible, equitable, and enjoyable for everyone in our city.

Thank you, and please take care.

Sent from my iPhone

From: [Allen Arieff](#)
To: [Board of Supervisors, \(BOS\)](#)
Subject: Keep JFK Kid Safe & Car-Free
Date: Sunday, April 24, 2022 10:01:09 PM

This message is from outside the City email system. Do not open links or attachments from untrusted sources.

Supervisors San Francisco Board of Supervisors,

I support maintaining JFK Drive in Golden Gate Park as a permanent pedestrian promenade. Car-Free JFK is wildly popular with San Franciscans of all ages and from all neighborhoods as a safe, peaceful destination and active transportation corridor in our park.

After nearly 2 years of public process and the new improvements to the shuttle and ADA accessible parking, it will become an even more inclusive destination and amenity for all San Franciscans.

Please vote to support a permanent car-free JFK for everyone.

Allen Arieff
aja1029@yahoo.com
2 Roanoke
San Francisco, California 94131

From: [birdofparadise567](#)
To: [Board of Supervisors, \(BOS\)](#); [Clerk@sfcta.org](#); [Mar. Gordon \(BOS\)](#); [Marstaff \(BOS\)](#); [Chan, Connie \(BOS\)](#); [ChanStaff \(BOS\)](#); [Melgar, Myrna \(BOS\)](#); [MelgarStaff \(BOS\)](#)
Subject: Public Comment for Joint Special Transportation Authority Board Meeting with the Board of Supervisors, 4/26/22
Date: Sunday, April 24, 2022 9:28:33 PM

This message is from outside the City email system. Do not open links or attachments from untrusted sources.

Dear Board of Supervisors and Transportation Authority Board,

I am writing to urge you to reject a full and permanent closure of JFK Drive. The closure of JFK Drive limits access to Golden Gate Park and beloved San Francisco institutions for people with disabilities, seniors, multi-generational families and those who live far away from the park. Golden Gate Park belongs to everyone, not just those who can afford to live near the park or can easily bike and walk.

Thank you,

Linda Chan
Concerned Sunset Residents

Sent from my T-Mobile 4G LTE Device

From: [Marla Blanchard](#)
To: [Board of Supervisors, \(BOS\)](#)
Subject: "Comments" re: Take Action - JFK Drive Vote
Date: Sunday, April 24, 2022 8:26:17 PM

This message is from outside the City email system. Do not open links or attachments from untrusted sources.

Greetings

Thank You for allowing the public to comment before this issue is settled. I hope I'm submitting this in enough time to be considered before the issue goes to vote.

My thoughts about JFK Drive being closed permanently, which I am adamantly against, but would be open to other alternatives if presented.

I feel closing JFK drive permanently is not the solution. This issue is not as "Black and White" as it appears and impacts many who need unobstructed access for various and sundry reasons.

- The biggest and greatest need to close JFK during the height of the Pandemic and for over 2 years, has passed.
- People are no longer hog tied to their homes.
- Getting out and about in nature, whether that be walking, hiking, riding a bike, scooter or whatever, exists not just in GGP. Options have opened up all over the city. Where access is "not such an issue" for folks with disabilities. And public transportation to these areas is not as scarce as trying to get to GGP.
- I'm 68 years young (not old); I don't have a bike because there is no place to store it; nor do I have a scooter or any other 2 or 3 wheel mobile options. Definitely not a skateboard.
- However, I do have a car and current mobility challenges. Awaiting a new hip. Walking, running, riding a bike or scooter is NOT AN OPTION FOR ME !
- Public transportation from my house in NOPA is almost non-existent, especially trying to get a bus close enough to GGP that I don't have to walk a mile or more to gain access. My bus options have dwindled from seven to only 1 bus. I'm

blocks away from any other bus (the 5 or 21) that may get me within a mile of the park. And I believe even one of these buses has not returned since the pandemic.

- I do have a car and a handicap placard, of which I would need and use both to gain access to the park. Sadly the parking garage charges "Way Too Much \$\$" to even consider parking there and it's also not a convenient option.
- When I am driving and reach my destination, I need to use my cane for additional support. I cannot walk a mile "In your shoes"!
- IF JFK Drive were to remain open to vehicles, at least during the week, I could enjoy the park, the surroundings, the museums and nature in general "because" I could park, using my placard.
- As it stands now, I cannot ! Why! Because of all the reasons I listed above.
- I am not the only person who has lost out on access to the park because the drive is closed.
- You don't know what challenges other folks face. You haven't even taken them / us / me into consideration.
- We should ALL have access by other means, than the 2 or 3 wheel kind.
- I seriously feel discriminated against because I don't fit what you seem to think are "adequate means of access and/or transportation".
- So ask yourself this, are you (the panel) considering EVERYONE when voting on this decision to keep JFK Drive closed. Do you know folks like myself who can no longer enjoy the park, because of a few (how many) who can use the other 1/2 dozen options, we can't. Maybe a friend, neighbor, family member, out of town guest, you name it, the options are endless.
- To allow one group of folks, possibly more mobile than many of us who aren't, to drive this decision to close JFK Drive permanently. That's absurd !!
- Might I also mention bike riders have the "Wiggle; Green stripes in the road for their own use; too many slow streets where all this activity can also take place (riding, biking, walking, scooter, etc.)

- What happened to the old days when people walked on the sidewalk, or in the green grass. WHY do we need to pay such special attention to those who feel the need to walk in the middle of the street, for gawd's sake. That is what sidewalks are for.
- I say STOP CATERING TO THOSE MORE FORTUNATE and consider those of us who are facing more challenges and deserve the same rights as others when it comes to accessing public spaces.
- Keeping JFK Drive closed to vehicle access 7 days a week is just stupid. The closure doesn't just impact me, think of deliveries, taxis, and all other reasons folks may need to drive through the park.
- This closure has impacted the traffic all around the park, congesting the roads, creating more exhaust, not to mention sucking up gas at a mere \$5.99 a gallon. Many trips that used to take me 15 min., now take me over 45 min., just to get around.
- So I plead and even beg you to reconsider this vote. Weigh the options and take ALL INTO CONSIDERATION, who would love access to our beautiful park.
- When it was closed to traffic on weekends (pre-pandemic) that didn't nearly have the impact it does now.
- This pandemic isn't going to last forever, please think "long term", not a short solution.
- We are a city of many, and all deserve access by whatever means works for all.

Thank you for considering how "all might feel" about this decision.

I pray a resolution that fits all can be obtained.

Kind regards,
MARLA J BLANCHARD
32 year resident of San Francisco
Lives in Nopa

From: [Tessa Kayser](#)
To: [Breed, Mayor London \(MYR\)](#); [Tumlin, Jeffrey \(MTA\)](#); [Ginsburg, Phil \(REC\)](#)
Cc: [Peskin, Aaron \(BOS\)](#); [Safai, Ahsha \(BOS\)](#); [Board of Supervisors, \(BOS\)](#); [Stefani, Catherine \(BOS\)](#); [ChanStaff \(BOS\)](#); [Preston, Dean \(BOS\)](#); [Mar, Gordon \(BOS\)](#); [Ronen, Hillary](#); MTABoard@sfmta.com; [MandelmanStaff, \(BOS\)](#); [Haney, Matt \(BOS\)](#); [MelgarStaff \(BOS\)](#); [Walton, Shamann \(BOS\)](#); clerk@sfcta.org; hello@kidsafeggp.com; [Commission, Recpark \(REC\)](#)
Subject: Support for car free JFK!
Date: Sunday, April 24, 2022 7:32:35 PM

This message is from outside the City email system. Do not open links or attachments from untrusted sources.

Dear Director Ginsburg, Mayor Breed, and Director Tumlin, Rec and Park Commissioners, and members of the Board of Supervisors,

I'm writing to urge you to support keeping JFK car-free permanently. I live near Golden Gate park and I love being able to safely walk and bike on JFK without worrying about cars speeding by. It's also been amazing to see how many people are now spending time outside with friends and family on JFK now that it's a people-first street.

Thank you for your consideration.

Best,
Tessa Kayser
459 Ashbury St, San Francisco, CA 94117
--
Tessa Kayser
210.287.0977

From: [Allison Arieff](#)
To: [Board of Supervisors, \(BOS\)](#)
Subject: Why are we still discussing this?! JFK should remain car-free forever
Date: Sunday, April 24, 2022 7:31:56 PM

This message is from outside the City email system. Do not open links or attachments from untrusted sources.

Supervisors San Francisco Board of Supervisors,

I support making JFK pedestrian promenade permanently car-free and you should, too.

How many traffic fatalities need to occur before we begin taking action to make streets for people not cars. JFK is no longer a part of our city's high-injury network. Instead it is a sanctuary for children and families, vibrant community gathering space, and safe route for active transportation, providing a critical link to western neighborhoods.

I'm glad that the nearly 2-year public process has resulted in many improvements for my neighbors with mobility impairments, like a significantly improved park shuttle and more accessible parking spaces in the area around JFK Drive than we had before the pandemic.

It's time for the board of supervisors to vote on the future of car-free JFK. Please vote to make JFK permanently car free for a better future for our city. And let's put this debate (which should have never gone on this long) to rest.

Allison Arieff
aja@modernhouse.com
2 roanoke st
San Francisco, California 94131

From: [JJ Hollingsworth](#)
To: [Board of Supervisors, \(BOS\)](#); [Marstaff \(BOS\)](#); [Mar, Gordon \(BOS\)](#); [Breed, Mayor London \(MYR\)](#)
Subject: Subject: Public Comment for Joint Special Transportation Authority Board Meeting with the Board of Supervisors, 4/26/22
Date: Sunday, April 24, 2022 7:24:23 PM

This message is from outside the City email system. Do not open links or attachments from untrusted sources.

Dear Board of Supervisors and Transportation Authority Board,

I am writing to urge you to reject a full and permanent closure of JFK Drive. The closure of JFK Drive limits access to Golden Gate Park and beloved San Francisco institutions for people with disabilities, seniors, multi-generational families and those who live far away from the park. Golden Gate Park belongs to everyone, not just those who can afford to live near the park or can easily bike and walk.

My husband and I are members of the De Young and the Academy of Sciences. We also enjoy the Japanese Tea Garden. We are both disabled from walking very far and cannot reap the benefits of our memberships unless we can drive to these places that we support and enjoy.

Thank you,

JJ Hollingsworth
and
Alemayehu Mergia

This message is from outside the City email system. Do not open links or attachments from untrusted sources.

I am writing to urge you to support making the wonderful JFK Promenade a permanent open space for walkers, strollers, bikers, and anyone who enjoys Golden Gate Park. I love JFK promenade — it was a godsend to have such a beautiful space to escape to during the lockdowns, and now it's a lovely, fun place to meet your friends, enjoy a nice day, and be away from cars for a moment. Whenever I go I see a full slice of the city enjoying a safe outdoor space in our crown jewel park, and I know our city will be better for all residents and visitors if the JFK Promenade remains open to people (and closed to cars!).

You all know that the JFK Promenade enjoys broad support from San Franciscans, and the numbers of people who visit shows that the park remains accessible to all kinds of residents and tourists.

Please — don't rest on what used to be. It's easier to maintain the status quo, but it's better to do the bold thing and the right thing and vote to make JFK Promenade permanent!

Very sincerely,

Will McKleroy, MD
(Native San Franciscan who grew up in the Richmond, has lived in the Lower Haight and the Castro and all over the country, but is back and now proudly represents the Inner Sunset!)

To hear from people who benefit from JFK Promenade, check out the videos on CommunitySpacesSF.com, where you can hear from people who love JFK Promenade and need you to make it permanent. In particular, listen to the stories of the following residents:

l) Carol, a senior with a disability who uses her mobility device on JFK Promenade with peace of mind that allows her to fully enjoy Golden Gate Park:
<https://url.avanan.click/v2/> <https://youtu.be/cBG3pS1qswM> YXAzXnNmZHOvOmE6bzowNzBJOTJYzhjMBhNgIvZDgwZmk5YjE0ODBhNDQ3ZDc2OjcwYWE6ZmhiOTtYODRlZTVmODQvZWNRNDUvMTM5MmMwODQ3ZjllMDY5YVltOTk0YmIzMWVE2Y2RlYmY0YmZlMzA2MzlmODpwOkY=

2) Kingston, a kid from the Southeast who rides his bike with friends on JFK Promenade, in part to escape violence in his neighborhood:
<https://url.avanan.click/v2/> <https://youtu.be/Z0LGDtOPFI4> [YXAaOmNmZHQYOmE6bzowNzBJOTkZYjMjBhNGlyZDgwZmk5YjE0ODBhNDQ3ZD02OmRlZW60TEs0ThjNTBhODVjMzdlNGY0NmVIMzZlZlZWFnZGZlYThlYVhZmQwOGNkZTYsYzcyNTRlOTcxYWwvZGhOdpsOkY](https://youtu.be/Z0LGDtOPFI4)

3) Phil, who rarely visited Golden Gate Park growing up and now bikes there with RideOut Posse SF and encourages inner-city youth to be active at JFK Promenade:
<https://url.avanian.click/v2/> <https://youtu.be/1QXo34gGIIU> <https://www.youtube.com/watch?v=YYAaOmNmZHQYQmE6bzowNzBJ0T7K1yZhMjBhNGlyZDgswZmlxYjE0ODhBNDO3ZD02OjY4YTg6N2IxNzU0NTI3N2RlYTA4NDhjMjY2OTM2YjEzZTM2YjU3mQzODJkMG13YjAyN2U2NTI4ZDc3MDdlOWZlOGQwNzpsOkY>

You can watch the full 'Safe Places, Community Spaces' video here:
<https://url.avanan.click/cv2/> <https://youtu.be/LV0ymf7he> YXAzOmNmZHQzOmE6szowNzRjOTZlYzhMjBhNGlyZDgwZmlyYjE0ODBiNDQ3ZDc0ZjU3ZGY6MjVlMWw1ZDZg3MWEsOTAgNGFnZDZhMGF5ZTJlMjI0NFEnNmMxOTIjNDg3ZTY4NzQzMmMTUxOTQ1MDRmYmU4YjpsOAY

Please lead on this issue by passing the Mayor's legislation as is at Tuesday's meeting, so we can move forward as a city making JFK Promenade more accessible, equitable, and enjoyable for everyone in our city.

Thank you, and please take care.

Will McKleroy, MD
Clinical Instructor, Pulmonary and Critical Care
Editor, COVID Guidelines Dashboard —
<https://covidguidelines.org/protocols/...YYAXAnOmZHQYOmE6hox8NzGjOTZYahMjBhNgjZpZmkYJE00DBhNDQZ5x2QdYAm6ZrNGlAAyYfEYgZjRMtQZ2NTNNGl3Yt4n3NdcNmZmNd3Yt4n1MTBjYb3YlYjUQT0MqMDQZnNdhNGZNdpmOKY>
University of California, San Francisco
Division of Pulmonary, Critical Care, Allergy, and Sleep Medicine
p. 415-443-8347

From: [Patricia Wise](#)
To: [Board of Supervisors, \(BOS\)](#)
Subject: Subject: Public Comment for Joint Special Transportation Authority Board Meeting with the Board of Supervisors, 4/26/22
Date: Sunday, April 24, 2022 6:34:44 PM

This message is from outside the City email system. Do not open links or attachments from untrusted sources.

Dear Board of Supervisors and Transportation Authority Board,

I am writing to urge you to reject a full and permanent closure of JFK Drive. The closure of JFK Drive limits access to Golden Gate Park and beloved San Francisco institutions for people with disabilities, seniors, multi-generational families and those who live far away from the park. Golden Gate Park belongs to everyone, not just those who can afford to live near the park or can easily bike and walk

Thank you,

Patricia A. Wise

From: [Myrtis Mixon](#)
To: [Board of Supervisors, \(BOS\)](#)
Subject: closure
Date: Sunday, April 24, 2022 6:13:42 PM

This message is from outside the City email system. Do not open links or attachments from untrusted sources.

Please do not permanently close JFK Drive.

I am 86 and I permanently retired my bike a few years ago.

I need to use JFK Drive to visit the DeYoung Museum especially.

Thank you,

Myrtis Mixon
4157763759

1959 Golden Gate Avenue
san francisco, CA

94115

From: [Fennel Doyle](#)
To: [Chan, Connie \(BOS\)](#); [Stefani, Catherine \(BOS\)](#); [Peskin, Aaron \(BOS\)](#); [Mar, Gordon \(BOS\)](#); [Preston, Dean \(BOS\)](#); [Haney, Matt \(BOS\)](#); [Melgar, Myrna \(BOS\)](#); [Mandelman, Rafael \(BOS\)](#); [Ronen, Hillary](#); [Walton, Shamann \(BOS\)](#); [Safai, Ahsha \(BOS\)](#)
Cc: [Board of Supervisors, \(BOS\)](#); [Clerk@sfcta.org](#); [Breed, Mayor London \(MYR\)](#); [MOD, \(ADM\)](#); [Bohn, Nicole \(ADM\)](#); [Tumlin, Jeffrey \(MTA\)](#); [MTABoard@sfmta.com](#); [Ginsburg, Phil \(REC\)](#); [Commission, Recpark \(REC\)](#); [GGPAccess@sfmta.com](#); [Luke Bornheimer](#); [Hello@communityspacessf.com](#)
Subject: PRO carfree PARK 4eva: pass Mayor Breed's Golden Gate Park plan
Date: Sunday, April 24, 2022 6:12:19 PM

This message is from outside the City email system. Do not open links or attachments from untrusted sources.

Board of Supervisors,

50 years of climate talk is killing us. Climate action NOW!

Reduce CO2 emissions. Human induced climate chaos is killing off bees, butterflies & birds. Park is home to high vibe native California plants, ecosystems & wild animals. Time to restore habitats to bless up our natural blessings.

We have logged 3500 miles since 2020 March 2020 commuting, learning & contemplating blessings. Check our D5WR #RxRolligion ritual. Blazing it up weekly run #44+!

District 5 Weather Reporters Walkabouts - BLACK BROWN BEIGE & POOR urban eco adventures straight outta Fillmore/Western Addition:
<https://www.strava.com/athletes/67012557>

JFK Promenade has been a silver lining of the pandemic, resulting in a 30%+ increase in park visitation from across our city (~8 million visits), and was supported by more than 70% of San Franciscans who engaged in the official City survey. Further outreach showed broad support for permanence with increased access and equity to this amazing space without compromising or amending the Mayor's legislation and City staff recommendations.

JFK Promenade makes our city a more connected, healthy, and sustainable city.

With Tuesday's meeting about the Mayor's legislation, the people of our city are looking to you to lead and pass the Mayor's legislation as is—please no more delays, continuations, or amendments. Now is the time to make a decision, lead, and move forward for the future of our city.

People who love and rely on JFK Promenade assume it is already permanent and they are looking to you to vote in their interest to make JFK Promenade permanent and allow City staff to continue increasing accessibility, equity, and safety in our park. The Mayor's legislation will increase access and equity to JFK Promenade without compromising on the joy, safety, community, beauty, and serenity that the space has created. We need constructive, programmatic, and collaborative leadership that focuses on solutions and takes necessary action to move our city forward towards a more connected, healthy, and sustainable future.

Among countless positive uses, JFK Promenade serves as an essential commute corridor for workers as well as kids and families, including as part of the JFK Promenade Bike Bus:

<https://SFBikeBus.com/JFK>

For those thinking about compromise, JFK Promenade and the broader Golden Gate Park project is already a compromise. JFK Promenade represents less than 10% of the roads in Golden Gate Park—and less than 0.5% of the roads in San Francisco—and the only car-free space accessible 24 hours a day, 7 days a week in our city.

Please pass the Mayor's legislation as is at Tuesday's meeting, so we can move forward as a city making this space more accessible, equitable, and enjoyable for everyone in our city.

To hear from people who benefit from JFK Promenade, check out the videos on CommunitySpacesSF.com, where you can hear from people who love JFK Promenade and need you to make it permanent. In particular, listen to the stories of the following residents:

1) Carol, a senior with a disability who uses her mobility device on JFK Promenade with peace of mind that allows her to fully enjoy Golden Gate Park:

<https://youtu.be/cBG3pS1qswM>

2) Kingston, a kid from the Southeast who rides his bike with friends on JFK Promenade, in part to escape violence in his neighborhood: <https://youtu.be/Z0LGDrOFPJ4>

3) Phil, who rarely visited Golden Gate Park growing up and now bikes there with RideOut Posse SF and encourages inner-city youth to be active at JFK Promenade:

<https://youtu.be/1QXo34gGIU8>

You can watch the full 'Safe Places, Community Spaces' video here:

<https://youtu.be/LVOymMfr7bc>

Please lead on this issue by passing the Mayor's legislation as is at Tuesday's meeting, so we can move forward as a city making JFK Promenade more accessible, equitable, and enjoyable for everyone in our city.

THXOXO,

Fennel & Fabricio Doyle
D5 Weather Reporters

From: [Allegra Printz](#)
To: [Board of Supervisors, \(BOS\)](#)
Subject: JFK RD Closure
Date: Sunday, April 24, 2022 6:04:05 PM

This message is from outside the City email system. Do not open links or attachments from untrusted sources.

Dear Board;

I am opposed to permanent closure of JFK Drive, as well as that of Ocean Beach Hwy.

I no longer live in SF, but, still living locally, I use these roads regularly to visit the Museum, GG Park & friends in Pacifica. Closure makes access a lot more difficult & less enjoyable, which will result in fewer visits.

I urge you to consider the impact of closure on the whole Bay Area community & not just city residents.

Thank You,

A. Printz

San Rafael

From: [Fennel Doyle](#)
To: [Chan, Connie \(BOS\)](#); [Stefani, Catherine \(BOS\)](#); [Peskin, Aaron \(BOS\)](#); [Mar, Gordon \(BOS\)](#); [Preston, Dean \(BOS\)](#); [Haney, Matt \(BOS\)](#); [Melgar, Myrna \(BOS\)](#); [Mandelman, Rafael \(BOS\)](#); [Ronen, Hillary](#); [Walton, Shamann \(BOS\)](#); [Safai, Ahsha \(BOS\)](#)
Cc: [Board of Supervisors, \(BOS\)](#); [Clerk@sfcta.org](#); [Breed, Mayor London \(MYR\)](#); [MOD, \(ADM\)](#); [Bohn, Nicole \(ADM\)](#); [Tumlin, Jeffrey \(MTA\)](#); [MTABoard@sfmta.com](#); [Ginsburg, Phil \(REC\)](#); [Commission, Recpark \(REC\)](#); [GGPAccess@sfmta.com](#); [Luke Bornheimer](#); [Hello@communityspacesf.com](#)
Subject: PRO carfree PARK 4eva: pass Mayor Breed's Golden Gate Park plan
Date: Sunday, April 24, 2022 6:01:32 PM

This message is from outside the City email system. Do not open links or attachments from untrusted sources.

Board of Supervisors,

50 years of climate talk is killing us. Climate action NOW!

Reduce CO2 emissions. Human induced climate chaos is killing off bees, butterflies & birds. Park is home to high vibe native California plants, ecosystems & wild animals. Time to restore habitats to bless up our natural blessings.

JFK Promenade has been a silver lining of the pandemic, resulting in a 30%+ increase in park visitation from across our city (~8 million visits), and was supported by more than 70% of San Franciscans who engaged in the official City survey. Further outreach showed broad support for permanence with increased access and equity to this amazing space without compromising or amending the Mayor's legislation and City staff recommendations.

JFK Promenade makes our city a more connected, healthy, and sustainable city.

With Tuesday's meeting about the Mayor's legislation, the people of our city are looking to you to lead and pass the Mayor's legislation as is—please no more delays, continuations, or amendments. Now is the time to make a decision, lead, and move forward for the future of our city.

People who love and rely on JFK Promenade assume it is already permanent and they are looking to you to vote in their interest to make JFK Promenade permanent and allow City staff to continue increasing accessibility, equity, and safety in our park. The Mayor's legislation will increase access and equity to JFK Promenade without compromising on the joy, safety, community, beauty, and serenity that the space has created. We need constructive, programmatic, and collaborative leadership that focuses on solutions and takes necessary action to move our city forward towards a more connected, healthy, and sustainable future.

Among countless positive uses, JFK Promenade serves as an essential commute corridor for workers as well as kids and families, including as part of the JFK Promenade Bike Bus:

<https://SFBikeBus.com/JFK>

For those thinking about compromise, JFK Promenade and the broader Golden Gate Park project is already a compromise. JFK Promenade represents less than 10% of the roads in Golden Gate Park—and less than 0.5% of the roads in San Francisco—and the only car-free space accessible 24 hours a day, 7 days a week in our city.

Please pass the Mayor's legislation as is at Tuesday's meeting, so we can move forward as a city making this space more accessible, equitable, and enjoyable for everyone in our city.

To hear from people who benefit from JFK Promenade, check out the videos on CommunitySpacesSF.com, where you can hear from people who love JFK Promenade and need you to make it permanent. In particular, listen to the stories of the following residents:

1) Carol, a senior with a disability who uses her mobility device on JFK Promenade with peace of mind that allows her to fully enjoy Golden Gate Park:

<https://youtu.be/cBG3pS1qswM>

2) Kingston, a kid from the Southeast who rides his bike with friends on JFK Promenade, in part to escape violence in his neighborhood: <https://youtu.be/Z0LGDrOFPJ4>

3) Phil, who rarely visited Golden Gate Park growing up and now bikes there with RideOut Posse SF and encourages inner-city youth to be active at JFK Promenade:

<https://youtu.be/1QXo34gGIU8>

You can watch the full 'Safe Places, Community Spaces' video here:

<https://youtu.be/LVOymMfr7bc>

Please lead on this issue by passing the Mayor's legislation as is at Tuesday's meeting, so we can move forward as a city making JFK Promenade more accessible, equitable, and enjoyable for everyone in our city.

Thank you, and please take care.

From: [David Alexander](#)
To: [Chan, Connie \(BOS\)](#); [Stefani, Catherine \(BOS\)](#); [Peskin, Aaron \(BOS\)](#); [Mar, Gordon \(BOS\)](#); [Preston, Dean \(BOS\)](#); [Haney, Matt \(BOS\)](#); [Melgar, Myrna \(BOS\)](#); [Mandelman, Rafael \(BOS\)](#); [Ronen, Hillary](#); [Walton, Shamann \(BOS\)](#); [Safai, Ahsha \(BOS\)](#)
Cc: [Board of Supervisors, \(BOS\)](#); Clerk@sfcta.org; [Breed, Mayor London \(MYR\)](#); [MOD, \(ADM\)](#); [Bohn, Nicole \(ADM\)](#); [Tumlin, Jeffrey \(MTA\)](#); MTABoard@sfmta.com; [Ginsburg, Phil \(REC\)](#); [Commission, Recpark \(REC\)](#); [GGPAcess](#); [Luke Bornheimer](#); [Hello@communityspacesf.com](mailto>Hello@communityspacesf.com)
Subject: Please make JFK Promenade permanent by passing Mayor Breed's Golden Gate Park legislation...
Date: Sunday, April 24, 2022 6:00:18 PM

This message is from outside the City email system. Do not open links or attachments from untrusted sources.

Board of Supervisors,

JFK Promenade has been a silver lining of the pandemic, resulting in a 30%+ increase in park visitation from across our city (~8 million visits), and was supported by more than 70% of San Franciscans who engaged in the official City survey. Further outreach showed broad support for permanence with increased access and equity to this amazing space without compromising or amending the Mayor's legislation and City staff recommendations.

JFK Promenade makes our city a more connected, healthy, and sustainable city.

With Tuesday's meeting about the Mayor's legislation, the people of our city are looking to you to lead and pass the Mayor's legislation as is—please no more delays, continuations, or amendments. Now is the time to make a decision, lead, and move forward for the future of our city.

People who love and rely on JFK Promenade assume it is already permanent and they are looking to you to vote in their interest to make JFK Promenade permanent and allow City staff to continue increasing accessibility, equity, and safety in our park. The Mayor's legislation will increase access and equity to JFK Promenade without compromising on the joy, safety, community, beauty, and serenity that the space has created. We need constructive, programmatic, and collaborative leadership that focuses on solutions and takes necessary action to move our city forward towards a more connected, healthy, and sustainable future.

Among countless positive uses, JFK Promenade serves as an essential commute corridor for workers as well as kids and families, including as part of the JFK Promenade Bike Bus: <https://SFBikeBus.com/JFK>

For those thinking about compromise, JFK Promenade and the broader Golden Gate Park project is already a compromise. JFK Promenade represents less than 10% of the roads in Golden Gate Park—and less than 0.5% of the roads in San Francisco—and the only car-free space accessible 24 hours a day, 7 days a week in our city.

Please pass the Mayor's legislation as is at Tuesday's meeting, so we can move forward as a city making this space more accessible, equitable, and enjoyable for everyone in our city.

To hear from people who benefit from JFK Promenade, check out the videos on CommunitySpacesSF.com, where you can hear from people who love JFK Promenade and

need you to make it permanent. In particular, listen to the stories of the following residents:

1) Carol, a senior with a disability who uses her mobility device on JFK Promenade with peace of mind that allows her to fully enjoy Golden Gate Park:

<https://youtu.be/cBG3pS1qswM>

2) Kingston, a kid from the Southeast who rides his bike with friends on JFK Promenade, in part to escape violence in his neighborhood: <https://youtu.be/Z0LGDrOFPJ4>

3) Phil, who rarely visited Golden Gate Park growing up and now bikes there with RideOut Posse SF and encourages inner-city youth to be active at JFK Promenade:

<https://youtu.be/1QXo34gGIU8>

You can watch the full 'Safe Places, Community Spaces' video here:

<https://youtu.be/LVOymMfr7bc>

Please lead on this issue by passing the Mayor's legislation as is at Tuesday's meeting, so we can move forward as a city making JFK Promenade more accessible, equitable, and enjoyable for everyone in our city.

Thank you, and please take care.

From: [Roan Kattouw](#)
To: [Chan, Connie \(BOS\)](#); [Stefani, Catherine \(BOS\)](#); [Peskin, Aaron \(BOS\)](#); [Mar, Gordon \(BOS\)](#); [Preston, Dean \(BOS\)](#); [Haney, Matt \(BOS\)](#); [Melgar, Myrna \(BOS\)](#); [Mandelman, Rafael \(BOS\)](#); [Ronen, Hillary](#); [Walton, Shamann \(BOS\)](#); [Safai, Ahsha \(BOS\)](#)
Cc: [Board of Supervisors, \(BOS\)](#); [Clerk@sfcta.org](#); [Breed, Mayor London \(MYR\)](#); [MOD, \(ADM\)](#); [Bohn, Nicole \(ADM\)](#); [Tumlin, Jeffrey \(MTA\)](#); [MTABoard@sfmta.com](#); [Ginsburg, Phil \(REC\)](#); [Commission, Recpark \(REC\)](#); [GGPAccess@sfmta.com](#); [LukeBornheimer@gmail.com](#); [Hello@communityspacesf.com](#)
Subject: Please make JFK Promenade permanent by passing Mayor Breed's Golden Gate Park legislation
Date: Sunday, April 24, 2022 6:00:14 PM

This message is from outside the City email system. Do not open links or attachments from untrusted sources.

Board of Supervisors,

JFK Promenade has been a silver lining of the pandemic, resulting in a 30%+ increase in park visitation from across our city (~8 million visits), and was supported by more than 70% of San Franciscans who engaged in the official City survey. Further outreach showed broad support for permanence with increased access and equity to this amazing space without compromising or amending the Mayor's legislation and City staff recommendations.

JFK Promenade makes our city a more connected, healthy, and sustainable city.

With Tuesday's meeting about the Mayor's legislation, the people of our city are looking to you to lead and pass the Mayor's legislation as is—please no more delays, continuations, or amendments. Now is the time to make a decision, lead, and move forward for the future of our city.

People who love and rely on JFK Promenade assume it is already permanent and they are looking to you to vote in their interest to make JFK Promenade permanent and allow City staff to continue increasing accessibility, equity, and safety in our park. The Mayor's legislation will increase access and equity to JFK Promenade without compromising on the joy, safety, community, beauty, and serenity that the space has created. We need constructive, programmatic, and collaborative leadership that focuses on solutions and takes necessary action to move our city forward towards a more connected, healthy, and sustainable future.

Among countless positive uses, JFK Promenade serves as an essential commute corridor for workers as well as kids and families, including as part of the JFK Promenade Bike Bus: <https://SFBikeBus.com/JFK>

For those thinking about compromise, JFK Promenade and the broader Golden Gate Park project is already a compromise. JFK Promenade represents less than 10% of the roads in Golden Gate Park—and less than 0.5% of the roads in San Francisco—and the only car-free space accessible 24 hours a day, 7 days a week in our city.

Please pass the Mayor's legislation as is at Tuesday's meeting, so we can move forward as a city making this space more accessible, equitable, and enjoyable for everyone in our city.

To hear from people who benefit from JFK Promenade, check out the videos on CommunitySpacesSF.com, where you can hear from people who love JFK Promenade and

need you to make it permanent. In particular, listen to the stories of the following residents:

1) Carol, a senior with a disability who uses her mobility device on JFK Promenade with peace of mind that allows her to fully enjoy Golden Gate Park:

<https://youtu.be/cBG3pS1qswM>

2) Kingston, a kid from the Southeast who rides his bike with friends on JFK Promenade, in part to escape violence in his neighborhood: <https://youtu.be/Z0LGDrOFPJ4>

3) Phil, who rarely visited Golden Gate Park growing up and now bikes there with RideOut Posse SF and encourages inner-city youth to be active at JFK Promenade:

<https://youtu.be/1QXo34gGIU8>

You can watch the full 'Safe Places, Community Spaces' video here:

<https://youtu.be/LVOymMfr7bc>

Please lead on this issue by passing the Mayor's legislation as is at Tuesday's meeting, so we can move forward as a city making JFK Promenade more accessible, equitable, and enjoyable for everyone in our city.

Thank you, and please take care.

From: [robin.green](#)
To: [Board of Supervisors, \(BOS\)](#)
Subject: Closure of JFK Drive
Date: Sunday, April 24, 2022 5:59:55 PM

This message is from outside the City email system. Do not open links or attachments from untrusted sources.

I am opposed to the closure of JFK Drive in GG Park. It is difficult to access venues or special events within the park with my friends elderly mother. She can not walk far and does not possess a handicap placard.

Please open up JFK Drive And the Great Highway.

Thank you

Robin Bauer

15 Niagara Ave, San Francisco, CA 94112

From: [Asheem Mamooowala](#)
To: [Chan, Connie \(BOS\)](#); [Stefani, Catherine \(BOS\)](#); [Peskin, Aaron \(BOS\)](#); [Mar, Gordon \(BOS\)](#); [Preston, Dean \(BOS\)](#); [Haney, Matt \(BOS\)](#); [Melgar, Myrna \(BOS\)](#); [Mandelman, Rafael \(BOS\)](#); [Ronen, Hillary](#); [Walton, Shamann \(BOS\)](#); [Safai, Ahsha \(BOS\)](#)
Cc: [Board of Supervisors, \(BOS\)](#); [Clerk@sfcta.org](#); [Breed, Mayor London \(MYR\)](#); [MOD, \(ADM\)](#); [Bohn, Nicole \(ADM\)](#); [Tumlin, Jeffrey \(MTA\)](#); [MTABoard@sfmta.com](#); [Ginsburg, Phil \(REC\)](#); [Commission, Recpark \(REC\)](#); [GGPAccess@sfmta.com](#); [LukeBornheimer@gmail.com](#); [Hello@communityspacesf.com](#)
Subject: Please make JFK Promenade permanent by passing Mayor Breed's Golden Gate Park legislation...
Date: Sunday, April 24, 2022 5:57:39 PM

This message is from outside the City email system. Do not open links or attachments from untrusted sources.

Board of Supervisors,

JFK Promenade has been a silver lining of the pandemic, resulting in a 30%+ increase in park visitation from across our city (~8 million visits), and was supported by more than 70% of San Franciscans who engaged in the official City survey. Further outreach showed broad support for permanence with increased access and equity to this amazing space without compromising or amending the Mayor's legislation and City staff recommendations.

JFK Promenade makes our city a more connected, healthy, and sustainable city.

With Tuesday's meeting about the Mayor's legislation, the people of our city are looking to you to lead and pass the Mayor's legislation as is—please no more delays, continuations, or amendments. Now is the time to make a decision, lead, and move forward for the future of our city.

People who love and rely on JFK Promenade assume it is already permanent and they are looking to you to vote in their interest to make JFK Promenade permanent and allow City staff to continue increasing accessibility, equity, and safety in our park. The Mayor's legislation will increase access and equity to JFK Promenade without compromising on the joy, safety, community, beauty, and serenity that the space has created. We need constructive, programmatic, and collaborative leadership that focuses on solutions and takes necessary action to move our city forward towards a more connected, healthy, and sustainable future.

Among countless positive uses, JFK Promenade serves as an essential commute corridor for workers as well as kids and families, including as part of the JFK Promenade Bike Bus: <https://SFBikeBus.com/JFK>

For those thinking about compromise, JFK Promenade and the broader Golden Gate Park project is already a compromise. JFK Promenade represents less than 10% of the roads in Golden Gate Park—and less than 0.5% of the roads in San Francisco—and the only car-free space accessible 24 hours a day, 7 days a week in our city.

Please pass the Mayor's legislation as is at Tuesday's meeting, so we can move forward as a city making this space more accessible, equitable, and enjoyable for everyone in our city.

To hear from people who benefit from JFK Promenade, check out the videos on CommunitySpacesSF.com, where you can hear from people who love JFK Promenade and

need you to make it permanent. In particular, listen to the stories of the following residents:

1) Carol, a senior with a disability who uses her mobility device on JFK Promenade with peace of mind that allows her to fully enjoy Golden Gate Park:

<https://youtu.be/cBG3pS1qswM>

2) Kingston, a kid from the Southeast who rides his bike with friends on JFK Promenade, in part to escape violence in his neighborhood: <https://youtu.be/Z0LGDrOFPJ4>

3) Phil, who rarely visited Golden Gate Park growing up and now bikes there with RideOut Posse SF and encourages inner-city youth to be active at JFK Promenade:

<https://youtu.be/1QXo34gGIU8>

You can watch the full 'Safe Places, Community Spaces' video here:

<https://youtu.be/LVOymMfr7bc>

Please lead on this issue by passing the Mayor's legislation as is at Tuesday's meeting, so we can move forward as a city making JFK Promenade more accessible, equitable, and enjoyable for everyone in our city.

Thank you, and please take care.

From: [Mike Wise](#)
To: [Board of Supervisors, \(BOS\)](#)
Subject: JFK Drive closure to vehicular traffic
Date: Sunday, April 24, 2022 5:47:26 PM

This message is from outside the City email system. Do not open links or attachments from untrusted sources.

In the name of ADA accessibility, equity and equality for all, and fiscal responsibility directly related towards maintaining our two jewels of San Francisco science and culture, the Academy of Sciences and the de Young Museum, I implore you to reject a proposed permanent closure to vehicular traffic in Golden Gate Park on Tuesday morning. Even visitors from out of town would be adversely affected by this monumental mistake, by reducing their abilities to enjoy the many pleasures that Golden Gate Park has offered over these past hundred years. The affected parties to this backward proposal is really an untold number, which would impact negatively and have severe ramifications on our ability to attempt to recover from the setbacks of the last two years. Please resolve to decide to insure that future generations of visitors may be able to enjoy what we have always taken for granted. We owe them at least that much. Thank you.

Michael Wise
Access Advisor to the Fine Arts Museums of San Francisco

This message is from outside the City email system. Do not open links or attachments from untrusted sources.

JFK Promenade has been a silver lining of the pandemic, resulting in a 30%+ increase in park visitation from across our city (~8 million visits), and was supported by more than 70% of San Franciscans who engaged in the official City survey. Further outreach showed broad support for permanence with increased access and equity to this amazing space without compromising or amending the Mayor's legislation and City staff recommendations.

With Tuesday's meeting about the Mayor's legislation, the people of our city are looking to you to lead and pass the Mayor's legislation as is—please no more delays, continuations, or amendments. Now is the time to make a decision, lead, and move forward for the future of our city.

Among countless positive uses, JFK Promenade serves as an essential commute corridor for workers as well as kids and families, including as part of the JFK Promenade Bike Bus:

<https://url.avanan.click/v2/> https://SFBikeBus.com/JFK_YXAzOmNmZHQyOmE6zbpjZDk2NWE3MGZkNzIYTNIMjRlNmVlNGhYwYwZGVmIzo2QjA4YwQ6ZDE5NzIhMzhhYjQzM2M2NDVlZTRlMGxhZTZhNDk1YzlmNGU1ZjhmZcyYzAwZDY4MDA3N2YxNGVlOWIwZmM3MzpwOjQ

Please pass the Mayor's legislation as is at Tuesday's meeting, so we can move forward as a city making this space more accessible, equitable, and enjoyable for everyone in our city.

To hear from people who benefit from JFK Promenade, check out the videos on CommunitySpacesSF.com, where you can hear from people who love JFK Promenade and need you to make it permanent. In particular, listen to the stories of the following residents:

2) Kingston, a kid from the Southeast who rides his bike with friends on JFK Promenade, in part to escape violence in his neighborhood:
<https://url.avanan.click/v2/> - <https://youtu.be/Z0LGDOPFP4> - YXAzOmSmZHQzOmE6bznpZDk2NWEjMGZkZnIyITNMjRlNmVjNGh1YWY0ZGVmZozOmlxYjM6YmNmYzMsOWUwZWZlY2NiZlVINzQ1NzY2ODYxYWVSZnNINzJmVmhmZk4NDQ1ZDBlOWE5M2E3ODh0WE2MGUxMTpwOlQ=

3) Phil, who rarely visited Golden Gate Park growing up and now bikes there with RideOut Posse SF and encourages inner-city youth to be active at JFK Promenade:
<https://url.avanan.click/v2/> <https://youtu.be/1QXo34qGIU8> YXAzOnNmZHOyOmE6bzpjZDk2NWE3MGZkNjIYTNlmlRlNmVINGhlyWYOZGVIMzo2OjlkNmJm6ZmMjN2JlOWQwIzJcwODc3ZTY2YjNOTG0MGUyNiBiNmRmImJlOGUyODMOMDMzODUyMTIjNWQwODI5ZmUyYTMwMzpwOlQ=

You can watch the full 'Safe Places, Community Spaces' video here:
https://url.avanan.click/v2/https://youtu.be/LVOymMfr7bc_YXAzOmNmZHQzOmE6bzpJZdk2NWE3MGZkNzIYtNlMjRlNmVlNGUyYWY0ZGVlMzo0JAwMjk6ZDNjZjA5YzU5ZjksZTcyN2FiYWQzMDVlZmM5NGE3YzksOTc0YzNlMzVlODNlNWNkY2Q4MzZlZDZlYjkyZnNlMTpwOlQ

Please lead on this issue by passing the Mayor's legislation as is at Tuesday's meeting, so we can move forward as a city making JFK Promenade more accessible, equitable, and enjoyable for everyone in our city.

Thank you, and please take care.

Inger Hogstrom

From: [tim.redmond](#)
To: [Lee Heidhues](#)
Cc: [Jodie Medeiros](#); [Matt Brezina](#); [Luke Bornheimer](#); [Andy Thornley](#); [Parker Day](#); [Brian Wiedenmeier](#), [SF Bicycle Coalition](#); [Ms. Lizzie Ann Heidhues](#); [Walton, Shamann \(BOS\)](#); [Chan, Connie \(BOS\)](#); [Board of Supervisors, \(BOS\)](#); [josh@sfstandard.com](#); [joe.eskenazi@missionlocal.com](#); [Joe Fitzgerald Rodriguez](#); [cgraf@sfexaminer.com](#); [Knight, Heather](#); [jd.morris@sfchronicle.com](#)
Subject: Re: You are Now an Accomplice
Date: Sunday, April 24, 2022 5:12:34 PM

This message is from outside the City email system. Do not open links or attachments from untrusted sources.

Thanks, Lee. Always happy to have these discussions with you.

On Sun, Apr 24, 2022 at 4:58 PM Lee Heidhues <leeross@gmail.com> wrote:

Tim

It's nice to have my Twitter feed given play in 48 Hills to provide some balance to your otherwise terrible terrible piece of work on Car Free JFK Drive.

<https://48hills.org/2022/04/cars-bikes-and-equity-as-supes-consider-road-closure-in-golden-gate-park/>

Your conclusion is totally off the mark. The regrettable thing is. You know it. JFK Drive is used by a lot of other folks other than those you list in the following sentence.

None of this is to say that closing the road is a bad idea, or that cars aren't wrecking the planet, or that we all have to move toward a world with different types of transportation. But there are clearly important equity issues here, and I think sometimes the folks who are healthy, young, live near the park and have nice bikes and love to ride overlook that—as so many San Franciscans overlook the role of poverty, income inequality, and class in so many political debates.

Even more egregious is your climbing into the proverbial bed with Shamann Walton.

His entire insidious argument likening car free JFK Drive being akin to Segregation in the South is frankly horrific.

The fact you are trotting out this dangerous argument exposes Shamann, again, to the ridicule he deserves and to which you are now an accomplice.

<https://leesperspective.com/2021/05/15/segregated-south-bears-no-resemblance-to-car-free-jfk-drive-in-golden-gate-park/>

Moving along.

In case anyone needs a reminder I have nagged you over and over about Connie Chan's problematic and marginally ethical deep relationship with the FAMSF, Thomas Campbell and Platinum Advisors.

Supervisor Chan has been the most strident foe of a Car Free JFK Drive for over a year. You know this and refuse to write about it.

I have published findings resulting from my Public Records Requests with The Supervisor and the FAMSF. It is not a pretty picture.

www.leesperspective.com

I can only conclude that because Connie is a "Progressive" at least in the minds of some you refuse to call out her activities.

Shame Shame Shame

--

**In Solidarity,
Lee**

From: [Lee Heidhues](#)
To: [tim redmond](#)
Cc: [Jodie Medeiros](#); [Matt Brezina](#); [Luke Bornheimer](#); [Andy Thornley](#); [Parker Day](#); [Brian Wiedenmeier](#), [SF Bicycle Coalition](#); [Ms. Lizzie Ann Heidhues](#); [Walton Shamann \(BOS\)](#); [Chan, Connie \(BOS\)](#); [Board of Supervisors, \(BOS\)](#); [josh@sfstandard.com](#); [joe.eskenazi@missionlocal.com](#); [Joe Fitzgerald Rodriguez](#); [cgraf@sfexaminer.com](#); [Knight, Heather](#); [jd.morris@sfchronicle.com](#)
Subject: You are Now an Accomplice
Date: Sunday, April 24, 2022 4:59:12 PM

This message is from outside the City email system. Do not open links or attachments from untrusted sources.

Tim

It's nice to have my Twitter feed given play in 48 Hills to provide some balance to your otherwise terrible terrible piece of work on Car Free JFK Drive.

<https://48hills.org/2022/04/cars-bikes-and-equity-as-supes-consider-road-closure-in-golden-gate-park/>

Your conclusion is totally off the mark. The regrettable thing is. You know it. JFK Drive is used by a lot of other folks other than those you list in the following sentence.

None of this is to say that closing the road is a bad idea, or that cars aren't wrecking the planet, or that we all have to move toward a world with different types of transportation. But there are clearly important equity issues here, and I think sometimes the folks who are healthy, young, live near the park and have nice bikes and love to ride overlook that—as so many San Franciscans overlook the role of poverty, income inequality, and class in so many political debates.

Even more egregious is your climbing into the proverbial bed with Shamann Walton.

His entire insidious argument likening car free JFK Drive being akin to Segregation in the South is frankly horrific.

The fact you are trotting out this dangerous argument exposes Shamann, again, to the ridicule he deserves and to which you are now an accomplice.

<https://leesperspective.com/2021/05/15/segregated-south-bears-no-resemblance-to-car-free-jfk-drive-in-golden-gate-park/>

Moving along.

In case anyone needs a reminder I have nagged you over and over about Connie Chan's problematic and marginally ethical deep relationship with the FAMSF, Thomas

Campbell and Platinum Advisors.

Supervisor Chan has been the most strident foe of a Car Free JFK Drive for over a year. You know this and refuse to write about it.

I have published findings resulting from my Public Records Requests with The Supervisor and the FAMSF. It is not a pretty picture.

www.leesperspective.com

I can only conclude that because Connie is a "Progressive" at least in the minds of some you refuse to call out her activities.

Shame Shame Shame

--

**In Solidarity,
Lee**

From: [Barbara Johnson](#)
To: [Board of Supervisors, \(BOS\)](#)
Subject: JFK. Drive
Date: Sunday, April 24, 2022 4:57:00 PM

This message is from outside the City email system. Do not open links or attachments from untrusted sources.

I strongly object to the closing of JFK Drive. I will impact so very many people wishing to use the park attractions.

Thank you for hearing me.

Barbara Johnson
San Francisco

From: mickey.griffin@gmail.com
To: [Board of Supervisors, \(BOS\)](#)
Subject: Parking and JFK Drive
Date: Sunday, April 24, 2022 4:45:03 PM

This message is from outside the City email system. Do not open links or attachments from untrusted sources.

Honorable Supervisors:

My urgent request as a frequent visitor to the de Young Museum concerns the scarcity of parking created by the closing of JFK Drive. I drive 55 miles one-way to get there, and I did notice from that museum's tower how relatively FEW people were using the closed street. I wonder how far they traveled to use that street.

A compromise is desperately needed – that is what this country was founded on. Don't let us down!

Mickey Paddock Bright Griffin
150 Alma Street, 312
Menlo Park, CA 94025
407-252-3123

From: [Karen Dold](#)
To: [Board of Supervisors, \(BOS\)](#)
Subject: Reopen JFK Drive
Date: Sunday, April 24, 2022 4:21:09 PM

This message is from outside the City email system. Do not open links or attachments from untrusted sources.

Dear Board of Supervisors,

I fully support bicyclist and pedestrian safety. That's why I am asking you to reopen JFK Drive to how it was before COVID. It is closed all Sundays and half of the Saturdays every year, with ample bike lanes and pedestrian walkways each day of the week. We need to balance equity AND safety!

Regards,
Karen Dold

From: [Emily Sellers](#)
To: [Board of Supervisors, \(BOS\)](#)
Subject: Please Reopen JFK near the museums in Golden Gate Park, close it farther west instead!
Date: Sunday, April 24, 2022 4:08:51 PM

This message is from outside the City email system. Do not open links or attachments from untrusted sources.

Dear Board Members,

I am a Richmond District resident who enjoys Golden Gate Park on a daily basis and although I don't need the free parking close to the museums I know that many people do. It is unfair to give able bodied people the luxury of extra space to walk/bike/scooter as they please while others now find it difficult or impossible to visit our important cultural institutions without prohibitive parking costs.

There are ample areas in the park for people like me to continue walking and biking. **If you want to close part of JFK to vehicles, why not close a stretch to the west of Crossover Dr.? That makes far more sense to me. Closing that stretch of JFK would allow visitors to park closer to the museums once again and there would still be plenty of open road for others to enjoy.**

Best regards

Emily Sellers

From: [Paul Wermer](#)
To: [Board of Supervisors, \(BOS\)](#); [Walton, Shamann \(BOS\)](#); [Mandelman, Rafael \(BOS\)](#); [Chan, Connie \(BOS\)](#); [Haney, Matt \(BOS\)](#); [Mar, Gordon \(BOS\)](#); [Melgar, Myrna \(BOS\)](#); [Peskin, Aaron \(BOS\)](#); [Preston, Dean \(BOS\)](#); [Ronen, Hillary](#); [Safai, Ahsha \(BOS\)](#); [Stefani, Catherine \(BOS\)](#)
Subject: Please support 220261 [Park Code - Golden Gate Park Access and Safety Program - Slow Street Road,Closures]
Date: Sunday, April 24, 2022 3:37:50 PM

This message is from outside the City email system. Do not open links or attachments from untrusted sources.

Dear Supervisors,

I urge approval for File 220261, Park Code - Golden Gate Park Access and Safety Program - Slow Street Road Closures, I thank Mayor Breed and Supervisors Preston, Mandelman and Haney for sponsoring this ordinance.

I also urge rejection of the Modified Configuration as proposed by Supervisors Chan and Walton.

I strongly oppose the proposed modified configuration, based on my experiences with a similar set up in Rhode Island's Lincoln Woods State Park.

A large public park such as Golden Gate Park should be a low stress space where people can relax - and that is exactly what the current JFK configuration provides. With JFK car free, it is quiet, with ample space for both pedestrians and wheeled device users to travel to and explore this glorious park.

The Lincoln Woods configuration, on the other hand, has pedestrians constantly looking back over their shoulders as they hear a car approach. And, as a driver, I worry about the dog on a long lead leaping towards a squirrel - and in front of my car. I worry about the wobbly bicycle rider - will their wobble take them into my path? Visiting Lincoln Woods does not offer the relaxing experience of Car Free JFK.

And having a stress-free, safe place for parents to teach their children to ride a bicycle, or to (re)learn how to use a bicycle themselves, is a critical tool to enable the behavior changes needed to transition people away from using the car as the primary means of transportation. For transit behavior changes to occur, people need to be comfortable with the new options. Car Free JFK provides a place to develop that comfort.

Let's keep JFK as it is now: Safe, quiet, and stress-free.

Thank you,
Paul Wermer
--

Paul Wermer
2309 California St
San Francisco, CA 94115

paul@pw-sc.com

From: [Paul Klein](#)
To: [Ginsburg, Phil \(REC\)](#); [Breed, Mayor London \(MYR\)](#); [Tumlin, Jeffrey \(MTA\)](#)
Cc: [Commission, Recpark \(REC\)](#); [MTABoard@sfmta.com](#); [Board of Supervisors, \(BOS\)](#); [ChanStaff \(BOS\)](#); [Stefani, Catherine \(BOS\)](#); [Peskin, Aaron \(BOS\)](#); [Mar, Gordon \(BOS\)](#); [Preston, Dean \(BOS\)](#); [Haney, Matt \(BOS\)](#); [MelgarStaff \(BOS\)](#); [MandelmanStaff, \(BOS\)](#); [Ronen, Hillary](#); [Walton, Shamann \(BOS\)](#); [Safai, Ahsha \(BOS\)](#); [clerk@sfcta.org](#); [hello@kidsafeggp.com](#)
Subject: Please keep JFK car free
Date: Sunday, April 24, 2022 3:34:14 PM

This message is from outside the City email system. Do not open links or attachments from untrusted sources.

Hello all,

I'm writing to you to ask for your support in keeping JFK car-free permanently. This isn't a copy pasted email, and I hope you read on.

I've lived in San Francisco for the past decade and am an alumnus of San Francisco State University. One of the reasons I fell in love with this town is the vast green space available to the residents. There are very few cities where you can almost always find a park less than a 15-minute walk from your house.

One of the best things to come out of the pandemic has been the slow streets, car-free great highway, and car-free jfk. In a time when America is more divided than ever, these shared community spaces have brought me closer to my fellow San Franciscans.

Seeing my neighbors walk, run, ride, bike, or roll down JFK on a sunny Thursday afternoon has brought optimism to a city that desperately needs it.

Our beautiful 7x7 city deserves as much car-free space as possible. We need to incentivize people to live in this city, work in this city, and walk in this city.

Keeping JFK free would be a big victory for our little city. If you don't believe me, I encourage you to get out there today and see the smiles on JFK drive.

Thank you very much,
Paul Klein
94117

From: [Barbara Super](#)
To: [Board of Supervisors, \(BOS\)](#); clerk@sfcta.org
Subject: Permanent Closure of GG Park Main Drive (JFK) AGAINST
Date: Sunday, April 24, 2022 3:13:14 PM

This message is from outside the City email system. Do not open links or attachments from untrusted sources.

Yes, it would be a good idea for you young'uns, but since I am 85, I really need to get closer to the Museum and the Academy, and the garage prices are very high for someone on a limited income, like a whole lot of us older folk. I make room in my limited budget for membership in both the Museum and the Academy because I want access and also to support these institutions. Now you want to make it harder for me to visit? Please, no. I am against permanent closure of JFK Drive because I want access to these institutions. Thank you for considering my opinion.
Barbara Super

From: [Sara Berg-Love](#)
To: [Ginsburg, Phil \(REC\)](#); [Breed, Mayor London \(MYR\)](#); [Tumlin, Jeffrey \(MTA\)](#)
Cc: [Commission, Recpark \(REC\)](#); MTABoard@sfmta.com; [Board of Supervisors, \(BOS\)](#); [ChanStaff \(BOS\)](#); [Stefani, Catherine \(BOS\)](#); [Peskin, Aaron \(BOS\)](#); [Mar, Gordon \(BOS\)](#); [Preston, Dean \(BOS\)](#); [Haney, Matt \(BOS\)](#); [MelgarStaff \(BOS\)](#); [MandelmanStaff, \(BOS\)](#); [Ronen, Hillary](#); [Walton, Shamann \(BOS\)](#); [Safai, Ahsha \(BOS\)](#); clerk@sfcta.org; hello@kidsafeggp.com
Subject: Safe #CarFreeJFK must be made permanent
Date: Sunday, April 24, 2022 2:22:27 PM

This message is from outside the City email system. Do not open links or attachments from untrusted sources.

Dear Director Ginsburg, Mayor Breed, and Director Tumlin, Rec and Park Commissioners, and members of the Board of Supervisors,

Thank you for your continued support of Car-Free JFK! Having car-free space in our largest park has been an eye-opening and uplifting experience for me and countless other people in our city.

Writing to urge you to support keeping JFK car-free permanently — your support is needed now more than ever.

San Francisco deserves more people-first spaces where residents and visitors can be active, enjoy nature, and spend time with friends and family. People of all ages and abilities have been flocking to JFK to enjoy the car-free space.

Keeping JFK car-free would allow these people (and countless others) to get outside, enjoy nature, improve their health, and visit attractions in the Park.

Best of all, keeping JFK car-free would allow people of all ages, abilities, and means to access our beautiful park by whatever method they prefer — walking, biking, rolling, taking public transit, or driving a car — thanks to the ample access options, including buses, shuttles, the 3,000+ free parking spots throughout the Park and along Lincoln Way and Fulton Street, and the parking garages underneath the Music Concourse.

Finally, this 3+ mile car-free connection between the panhandle and ocean beach is a critical active-transportation corridor (walk, run, bike, scoot, roll) that encourages the most environmental and climate-conscious means of running errands, getting to work, visiting friends, and taking children to school.

Please join me, along with countless other residents and advocacy organizations, in supporting keeping JFK car-free forever.

Thanks again, and please take care,
Sara Berg-Love

From: [Johnnie Wagman](#)
To: [Ginsburg, Phil \(REC\)](#); [Breed, Mayor London \(MYR\)](#); [Tumlin, Jeffrey \(MTA\)](#)
Cc: [Commission, Recpark \(REC\)](#); [MTABoard@sfmta.com](#); [Board of Supervisors, \(BOS\)](#); [ChanStaff \(BOS\)](#); [Stefani, Catherine \(BOS\)](#); [Peskin, Aaron \(BOS\)](#); [Mar, Gordon \(BOS\)](#); [Preston, Dean \(BOS\)](#); [Haney, Matt \(BOS\)](#); [MelgarStaff \(BOS\)](#); [MandelmanStaff, \(BOS\)](#); [Ronen, Hillary](#); [Walton, Shamann \(BOS\)](#); [Safai, Ahsha \(BOS\)](#); [clerk@sfcta.org](#); [hello@kidsafeggp.com](#)
Subject: Safe #CarFreeJFK must be made permanent
Date: Sunday, April 24, 2022 2:21:48 PM

This message is from outside the City email system. Do not open links or attachments from untrusted sources.

Dear Director Ginsburg, Mayor Breed, and Director Tumlin, Rec and Park Commissioners, and members of the Board of Supervisors,

Thank you for your continued support of Car-Free JFK! Having car-free space in our largest park has been an eye-opening and uplifting experience for me and countless other people in our city.

Writing to urge you to support keeping JFK car-free permanently — your support is needed now more than ever.

San Francisco deserves more people-first spaces where residents and visitors can be active, enjoy nature, and spend time with friends and family. People of all ages and abilities have been flocking to JFK to enjoy the car-free space.

Keeping JFK car-free would allow these people (and countless others) to get outside, enjoy nature, improve their health, and visit attractions in the Park.

Best of all, keeping JFK car-free would allow people of all ages, abilities, and means to access our beautiful park by whatever method they prefer — walking, biking, rolling, taking public transit, or driving a car — thanks to the ample access options, including buses, shuttles, the 3,000+ free parking spots throughout the Park and along Lincoln Way and Fulton Street, and the parking garages underneath the Music Concourse.

Finally, this 3+ mile car-free connection between the panhandle and ocean beach is a critical active-transportation corridor (walk, run, bike, scoot, roll) that encourages the most environmental and climate-conscious means of running errands, getting to work, visiting friends, and taking children to school.

Please join me, along with countless other residents and advocacy organizations, in supporting keeping JFK car-free forever.

Thanks again, and please take care.

From: [Tamas Nagy](#)
To: [Chan, Connie \(BOS\)](#); [Stefani, Catherine \(BOS\)](#); [Peskin, Aaron \(BOS\)](#); [Mar, Gordon \(BOS\)](#); [Preston, Dean \(BOS\)](#); [Haney, Matt \(BOS\)](#); [Melgar, Myrna \(BOS\)](#); [Mandelman, Rafael \(BOS\)](#); [Ronen, Hillary](#); [Walton, Shamann \(BOS\)](#); [Safai, Ahsha \(BOS\)](#)
Cc: [Board of Supervisors, \(BOS\)](#); [Clerk@sfcta.org](#); [Breed, Mayor London \(MYR\)](#); [MOD, \(ADM\)](#); [Bohn, Nicole \(ADM\)](#); [Tumlin, Jeffrey \(MTA\)](#); [MTABoard@sfmta.com](#); [Ginsburg, Phil \(REC\)](#); [Commission, Recpark \(REC\)](#); [GGPAccess@sfmta.com](#); [LukeBornheimer@gmail.com](#); [Hello@communityspacesf.com](#)
Subject: Please make JFK Promenade permanent by passing Mayor Breed's Golden Gate Park legislation...
Date: Sunday, April 24, 2022 2:13:41 PM

This message is from outside the City email system. Do not open links or attachments from untrusted sources.

Board of Supervisors,

JFK Promenade has been a silver lining of the pandemic, resulting in a 30%+ increase in park visitation from across our city (~8 million visits), and was supported by more than 70% of San Franciscans who engaged in the official City survey. Further outreach showed broad support for permanence with increased access and equity to this amazing space without compromising or amending the Mayor's legislation and City staff recommendations.

JFK Promenade makes our city a more connected, healthy, and sustainable city.

With Tuesday's meeting about the Mayor's legislation, the people of our city are looking to you to lead and pass the Mayor's legislation as is—please no more delays, continuations, or amendments. Now is the time to make a decision, lead, and move forward for the future of our city.

People who love and rely on JFK Promenade assume it is already permanent and they are looking to you to vote in their interest to make JFK Promenade permanent and allow City staff to continue increasing accessibility, equity, and safety in our park. The Mayor's legislation will increase access and equity to JFK Promenade without compromising on the joy, safety, community, beauty, and serenity that the space has created. We need constructive, programmatic, and collaborative leadership that focuses on solutions and takes necessary action to move our city forward towards a more connected, healthy, and sustainable future.

Among countless positive uses, JFK Promenade serves as an essential commute corridor for workers as well as kids and families, including as part of the JFK Promenade Bike Bus: <https://SFBikeBus.com/JFK>

For those thinking about compromise, JFK Promenade and the broader Golden Gate Park project is already a compromise. JFK Promenade represents less than 10% of the roads in Golden Gate Park—and less than 0.5% of the roads in San Francisco—and the only car-free space accessible 24 hours a day, 7 days a week in our city.

Please pass the Mayor's legislation as is at Tuesday's meeting, so we can move forward as a city making this space more accessible, equitable, and enjoyable for everyone in our city.

To hear from people who benefit from JFK Promenade, check out the videos on CommunitySpacesSF.com, where you can hear from people who love JFK Promenade and

need you to make it permanent. In particular, listen to the stories of the following residents:

1) Carol, a senior with a disability who uses her mobility device on JFK Promenade with peace of mind that allows her to fully enjoy Golden Gate Park:

<https://youtu.be/cBG3pS1qswM>

2) Kingston, a kid from the Southeast who rides his bike with friends on JFK Promenade, in part to escape violence in his neighborhood: <https://youtu.be/Z0LGDrOFPJ4>

3) Phil, who rarely visited Golden Gate Park growing up and now bikes there with RideOut Posse SF and encourages inner-city youth to be active at JFK Promenade:

<https://youtu.be/1QXo34gGIU8>

You can watch the full 'Safe Places, Community Spaces' video here:

<https://youtu.be/LVOymMfr7bc>

Please lead on this issue by passing the Mayor's legislation as is at Tuesday's meeting, so we can move forward as a city making JFK Promenade more accessible, equitable, and enjoyable for everyone in our city.

Thank you, and please take care.

From: phylrein@comcast.net
To: [Board of Supervisors, \(BOS\)](#)
Subject: Keep JFK drive open
Date: Sunday, April 24, 2022 1:57:55 PM

This message is from outside the City email system. Do not open links or attachments from untrusted sources.

My husband and I have been members of the DeYoung Museum for many decades. We are seniors with some mobility issues. We normally drive in to SF from Marin County and park in one of the disabled spots along JFK Drive. Or -- we used to be able to do that. On our last visit to the museum to see the Judy Chicago exhibit we parked in a disabled spot in the museum's garage. It cost us \$26. This is not something we can afford to do on a regular basis, so we have now let our museum membership expire. What a disappointment and what a loss for us. Driving is the only realistic option for us to get to the park and the museum. We plead with you on behalf of all people who do not have easy access to public transportation or are not fit enough to walk long distances from parking spots to the museum entrance to reopen JFK drive -- at least part of the week. Please do not exclude us.

Phyllis and Steven Reinstein

This message is from outside the City email system. Do not open links or attachments from untrusted sources

Sent from my iPhone

This message is from outside the City email system. Do not open links or attachments from untrusted sources.

Kevin Utschig
94110Kevin
94110

From: [Ellie Thorsgaard](#)
To: [Ginsburg, Phil \(REC\)](#); [Breed, Mayor London \(MYR\)](#); [Tumlin, Jeffrey \(MTA\)](#)
Cc: [Commission, Recpark \(REC\)](#); MTABoard@sfmta.com; [Board of Supervisors, \(BOS\)](#); [ChanStaff \(BOS\)](#); clerk@sfcta.org; hello@kidsafeggp.com
Subject: Safe #CarFreeJFK must be made permanent
Date: Sunday, April 24, 2022 1:26:27 PM

This message is from outside the City email system. Do not open links or attachments from untrusted sources.

Dear Director Ginsburg, Mayor Breed, and Director Tumlin, Rec and Park Commissioners, and members of the Board of Supervisors,

Thank you for your continued support of Car-Free JFK! Having car-free space in our largest park has been an eye-opening and uplifting experience for me and countless other people in our city.

Writing to urge you to support keeping JFK car-free permanently -- your support is needed now more than ever.

San Francisco deserves more people-first spaces where residents and visitors can be active, enjoy nature, and spend time with friends and family. People of all ages and abilities have been flocking to JFK to enjoy the car-free space.

Keeping JFK car-free would allow these people (and countless others) to get outside, enjoy nature, improve their health, and visit attractions in the Park.

Best of all, keeping JFK car-free would allow people of all ages, abilities, and means to access our beautiful park by whatever method they prefer -- walking, biking, rolling, taking public transit, or driving a car -- thanks to the ample access options, including buses, shuttles, the 3,000+ free parking spots throughout the Park and along Lincoln Way and Fulton Street, and the parking garages underneath the Music Concourse.

Finally, this 3+ mile car-free connection between the panhandle and ocean beach is a critical active-transportation corridor (walk, run, bike, scoot, roll) that encourages the most environmental and climate-conscious means of running errands, getting to work, visiting friends, and taking children to school.

Please join me and countless other residents and advocacy organizations in supporting keeping JFK car-free forever.

Thanks again, and please take care.

From: [kathryn.kastama](#)
To: [Board of Supervisors, \(BOS\)](#)
Subject: JFK Drive closure
Date: Sunday, April 24, 2022 12:45:37 PM

This message is from outside the City email system. Do not open links or attachments from untrusted sources.

I find it short sighted that you are intent upon closing JFK drive permanently. You are limiting the park to those in the neighborhood who can walk or bike to the park. I am 82+ with one knee replacement and another knee replacement coming this year. I have previously enjoyed the DeYoung as a member. It is now impossible to get to the museum because of the distance of street parking and cost of parking in the garage. I have not renewed my membership to the museums. There are limits to how much retirement income can stretch. The last time we came for a full day we ate in the museum restaurant, parked in the garage and were staggered that the day's price was over \$75.00. When walking is limited and income is fixed, the joys of being in the beautiful park are not going to be available to me. With access to street parking on JFK drive, a trip to the park would be doable. Please consider the older, less able and leave the drive open.

Thank you,

K.Kastama

From: [Michael marden](#)
To: [Board of Supervisors, \(BOS\)](#)
Subject: Support a JFK Drive compromise!
Date: Sunday, April 24, 2022 12:00:41 PM

This message is from outside the City email system. Do not open links or attachments from untrusted sources.

Dear Board of Supervisors,

I support a Golden Gate Park that is accessible to everyone. We all agree that bicyclists and pedestrians should have access to Golden Gate Park, but we need to balance that with access for everyone else.

I urge you to restore access to Golden Gate Park as it was before the pandemic.

Regards,
Michael marden
San Francisco, CA 94121

From: [Ewan Barker Plummer](#)
To: [Chan, Connie \(BOS\)](#); [Stefani, Catherine \(BOS\)](#); [Peskin, Aaron \(BOS\)](#); [Mar, Gordon \(BOS\)](#); [Preston, Dean \(BOS\)](#); [Haney, Matt \(BOS\)](#); [Melgar, Myrna \(BOS\)](#); [Mandelman, Rafael \(BOS\)](#); [Ronen, Hillary](#); [Walton, Shamann \(BOS\)](#); [Safai, Ahsha \(BOS\)](#)
Cc: [Board of Supervisors, \(BOS\)](#); [Clerk@sfcta.org](#); [Breed, Mayor London \(MYR\)](#); [MOD, \(ADM\)](#); [Bohn, Nicole \(ADM\)](#); [Tumlin, Jeffrey \(MTA\)](#); [MTABoard@sfmta.com](#); [Ginsburg, Phil \(REC\)](#); [Commission, Recpark \(REC\)](#); [GGPAccess@sfmta.com](#); [Luke Bornheimer](#); [Hello@communityspacessf.com](#)
Subject: Please Support Mayor Breed's JFK Drive Legislation
Date: Sunday, April 24, 2022 11:42:10 AM
Attachments: [BOS JFK Letter - Ewan Barker Plummer.pdf](#)

This message is from outside the City email system. Do not open links or attachments from untrusted sources.

Hello,

Please find attached a letter to members of the Board of Supervisors in support of Mayor Breed's JFK Drive Legislation, being considered this Tuesday.

Thank you,
Ewan

--

Ewan Barker Plummer (*he/him*)

ewanbarkerplummer@gmail.com

(415) 418-8073

[Twitter](#) | [Instagram](#) | [Facebook](#) | [LinkedIn](#)

From: [Patrick Tatola](#)
To: [Board of Supervisors, \(BOS\)](#); clerk@sfcta.org
Subject: Public Servant Comment: Board of Supervisors and the SFCTA on April 26th, 9AM at City Hall
Date: Sunday, April 24, 2022 11:05:25 AM

This message is from outside the City email system. Do not open links or attachments from untrusted sources.

When I started working at The de Young Museum I was very pleased and glad we had all day parking on John F. Kennedy Drive. Working in San Francisco most of my adult life parking was not pleasant. Since the closure of JFK I have been parking at Stow Lake and walking into The de Young. My life has changed alot since 2015 when I started working at The de Young. It has been hard walking uphill after having Covid in 2021 and the added walking has also taken a toll on my body.

- **Health:** After starting working at The Fine Arts Museums of SF I have started suffering from: Plantar Fasciitis, Tophus Tendinitis. I'm only 34 years old. I cannot fathom those elder coworkers and the issues they endure and how JFK closure has impacted them. Covid has affected my breathing and I'm fighting to catch my breath when walking at a healthy pace.
- **Theft:** I have had my windows smashed and car ransacked while at work. My catalytic converter was stolen from my commuter car and also my coworker Arnaldo Lacayo. We both drive Honda Accords. I had the mechanic weld extra metal to divert future thefts and had to pay out of pocket thousands. I always worry if my car is still intact as I walk up to stow lake.
- **Commute:** I have sought after lateral transfers to leave The Fine Arts of SF due to commuting. I have turned down a position on the Peninsula with the SFPUC because of my family schedule. If I have to park further, use public transportation, add time to my commute I will not hesitate when the next position arises and also my family schedule is changing soon I won't need my work schedule to help.
- **JFK access and harrassment:** Sometimes we use our personal vehicles to transport tools between museums The New de Young and The Legion of Honor. We do not have a city vehicle but are required to have a Class: C Driver's License. We are supposed to be able to respond to emergencies at work after hours. Having a license is the only way we can respond within an hour to work. I have been avoiding maintenance requiring transportation of tools to avoid confrontation. I have encountered an individual on multiple occasions on JFK moving tools and sitting at my car parked at Stow Lake. I have avoided any negativity by giving the person a thumbs up and thanking them for their hard work. I have witnessed armed escorts delivering art being harrassed by people enjoying JFK drive walking, biking and running. It amazes me the entitlement and audacity by those enjoying JFK against those using JFK to access The de Young museum.
- **Handicap Access:** with JFK closure I have not seen as many guests on access days. On some Mondays the only day that we're closed the de Young would give access to those with mobility issues or special needs. There was quite a few handicap parking spaces on JFK drive.
- **Parking:** Many of my co-workers are forced to park in time restricted parking spaces and move their vehicles while on the clock.

Conclusion: The closure of JFK not only impacts me but, my coworkers, the disabled and our guests Please Re-Open JFK Drive!

--

Engineer Patrick Tatola

(he, him, his)

(415)750-2619

From: [Joyce Foreman](#)
To: [Board of Supervisors, \(BOS\)](#)
Subject: Keep Golden Gate Park Open
Date: Sunday, April 24, 2022 10:50:15 AM

This message is from outside the City email system. Do not open links or attachments from untrusted sources.

Please return to the 2007 Compromise Agreement protocols, which kept the road open to all 24 hours a day except 6am - 6pm Sundays and holidays, and Tea Garden Drive to Transverse Drive on Saturdays April 1-September 30, 6am-6pm.

This is vital for seniors and people with disabilities.

Joyce Foreman

This message is from outside the City email system. Do not open links or attachments from untrusted sources.

JFK Promenade has been a silver lining of the pandemic, resulting in a 30%+ increase in park visitation from across our city (~8 million visits), and was supported by more than 70% of San Franciscans who engaged in the official City survey. Further outreach showed broad support for permanence with increased access and equity to this amazing space without compromising or amending the Mayor's legislation and City staff recommendations.

With Tuesday's meeting about the Mayor's legislation, the people of our city are looking to you to lead and pass the Mayor's legislation as is—please no more delays, continuations, or amendments. Now is the time to make a decision, lead, and move forward for the future of our city.

<https://url.ayanran.click/v2/> - https://SEBikeBus.com/JFK_YXxZnNmZH0YzOmF6bzozfODgwNDJmN2oYYWY5M2E5NjUwMDRlOGRIeGh5MjlmYio2OjA4YjA6MTYtZDJSNSVkODMyNDg2MWNLKjIyZWY2M2VlbnUyOGQwMTI5OGYzMDM2LjYyYjY4WEYTYTkwMWY7ZTFYTpwOlY

Please pass the Mayor's legislation as is at Tuesday's meeting, so we can move forward as a city making this space more accessible, equitable, and enjoyable for everyone in our city.

To hear from people who benefit from JFK Promenade, check out the videos on CommunitySpacesSF.com, where you can hear from people who love JFK Promenade and need you to make it permanent. In particular, listen to the stories of the following residents:

1) Carol, a senior with a disability who uses her mobility device on JFK Promenade with peace of mind that allows her to fully enjoy Golden Gate Park:
<https://url.avanan.click/y2/> <https://youtu.be/-BG3nS1osWM> <https://www.youtube.com/watch?v=XXAzoNmZHOvM&list=PLmN2OzYWY5M2F5NiUzMDBkOGRIMGhMlMnYio2OmU2OTe6ZDkYWM5NDYxOWO5MzdiZDdiYTAiNzOzOGQNTVMiTVmZmlmNTI3ZTJiN2U1OWE5YzIwMWEyYzAwNDkxNiw0YX>

2) Kingston, a kid from the Southeast who rides his bike with friends on JFK Promenade, in part to escape violence in his neighborhood:
<https://url.avanan.click/v2/> - <https://youtu.be/Z0LGDOPFJ4>_YXAzOnNmZHOzOmE6bz4ODgwNDjMn2OyYWY5M2ESNjUMDBkOGRI MGIsMjlmYo2OUzUk6YWRhYTtZjRlRmZcYThkM2U5MTI1NDcyNWw3NDdhOWQwMTA4OTZmNE4fZjUjYTktODYwMjc0OTVnMDhhZGY4NDpwOlY=

3) Phil, who rarely visited Golden Gate Park growing up and now bikes there with RideOut Posse SF and encourages inner-city youth to be active at JFK Promenade:
<https://url.avanan.click/v2/> - <https://youtu.be/10Xo34eGIU8> - [YYAzoOmNmZHOzOmE6bz04ODewNDJmN2QzYWYySMZE5NJUZMDBkOGRIMGlxMjlmYjo2OmUwNDI6NiEwMzk1ZGQlYmlyNzR0YzE1YmRlYTUzOTZlODFwYiY2MmlyYiVmYmU1ZTU4M2QwMjllOTA1NDU5M2UwMm05MDpwOlY=](#)

You can watch the full 'Safe Places, Community Spaces' video here:
<https://url.avanan.click/v2/> <https://youtu.be/lV0mMf7bc> [YYXzOnSmZH0xOmE6bz40DewNDJmY2oZlWYSmF2SNilzMDBkOGRiMGksMjlmYjo2OmIsYiM6NDIuMGM5MWE5YzI0TjI0YTZnODQ3OTJlNWw0ZDUtMDc1MWUzMGY3YTE5NTI0OGY4Y2UzMjI5ZS9yYWYyYTUwMDowOlY=](#)

Please lead on this issue by passing the Mayor's legislation as is at Tuesday's meeting, so we can move forward as a city making JFK Promenade more accessible, equitable, and enjoyable for everyone in our city.

Thank you, and please take care.

From: [Steve Escamilla](#)
To: [Board of Supervisors, \(BOS\)](#); clerk@sfcta.org
Subject: Reopen JFK Drive
Date: Sunday, April 24, 2022 10:46:24 AM

This message is from outside the City email system. Do not open links or attachments from untrusted sources.

As a resident of the Inner Richmond, I would very frequently bring my two young boys to ride bikes along JFK Drive BEFORE its closure. Additionally, I would ride to/from work along JFK Drive almost daily. I can attest that JFK Drive's design is the most effective example of how bikes, cars, and pedestrians may share the same road safely and efficiently. There is no need to close the road entirely to automobile traffic.

Even with cars on JFK, it is FAR SAFER for bikes and pedestrians than virtually every other street in SF. Further, the road is critical for accessing the multiple green spaces the park has to offer. I cannot imagine enjoying a kids' birthday party at the park ever again if I have to walk in two strollers, a cooler, a cake, presents, etc. A car is necessary for the full enjoyment of the park.

Please reopen JFK.

Thank you,
Steve Escamilla

--

Steven R. Escamilla
415-302-9054
steve.escamilla@gmail.com

This message is from outside the City email system. Do not open links or attachments from untrusted sources.

JFK Promenade has been a silver lining of the pandemic, resulting in a 30%+ increase in park visitation from across our city (~8 million visits), and was supported by more than 70% of San Franciscans who engaged in the official City survey. Further outreach showed broad support for permanence with increased access and equity to this amazing space without compromising or amending the Mayor's legislation and City staff recommendations.

JFK Promenade makes our city a more connected, healthy, and sustainable city.

With Tuesday's meeting about the Mayor's legislation, the people of our city are looking to you to lead and pass the Mayor's legislation as is—please no more delays, continuations, or amendments. Now is the time to make a decision, lead, and move forward for the future of our city.

People who love and rely on JFK Promenade assume it is already permanent and they are looking to you to vote in their interest to make JFK Promenade permanent and allow City staff to continue increasing accessibility, equity, and safety in our park. The Mayor's legislation will increase access and equity to JFK Promenade without compromising on the joy, safety, community, beauty, and serenity that the space has created. We need constructive, programmatic, and collaborative leadership that focuses on solutions and takes necessary action to move our city forward towards a more connected, healthy, and sustainable future.

Among countless positive uses, JFK Promenade serves as an essential commute corridor for workers as well as kids and families, including as part of the JFK Promenade Bike Bus:

For those thinking about compromise, JFK Promenade and the broader Golden Gate Park project is already a compromise. JFK Promenade represents less than 10% of the roads in Golden Gate Park—and less than 0.5% of the roads in San Francisco—and the only car-free space accessible 24 hours a day, 7 days a week in our city.

Please pass the Mayor's legislation as is at Tuesday's meeting, so we can move forward as a city making this space more accessible, equitable, and enjoyable for everyone in our city.

To hear from people who benefit from JFK Promenade, check out the videos on CommunitySpacesSF.com, where you can hear from people who love JFK Promenade and need you to make it permanent. In particular, listen to the stories of the following residents:

1) Carol, a senior with a disability who uses her mobility device on JFK Promenade with peace of mind that allows her to fully enjoy Golden Gate Park;

2) Kingston, a kid from the Southeast who rides his bike with friends on IEK Promenade in part to escape violence in his neighborhood:

<https://doi.org/10.1002/chem.202001066>

3) Phil, who rarely visited Golden Gate Park growing up and now bikes there with RideOut Posse SF and encourages inner-city youth to be active at JFK Promenade:

You can watch the full 'Safe Places, Community Spaces' video [here](#):

Please lead on this issue by passing the Mayor's legislation as is at Tuesday's meeting, so we can move forward as a city making JFK Promenade more accessible, equitable, and enjoyable for everyone in our city.

Thank you, and please take care.

From: [pamela Fine](#)
To: [Board of Supervisors, \(BOS\)](#)
Subject: JFK Drive - Closure
Date: Sunday, April 24, 2022 10:37:26 AM

This message is from outside the City email system. Do not open links or attachments from untrusted sources.

Hello,

I live in the Richmond district and I fully support the closure of JFK drive in GG Park. It is a joy to not have cars and I support the permanent closure of JFK to autos.

Pamela Fine

From: [Peter Kretschmer](#)
To: [Board of Supervisors, \(BOS\)](#)
Subject: Please do not close down JFK drive to cars and seniors.
Date: Sunday, April 24, 2022 10:33:25 AM

This message is from outside the City email system. Do not open links or attachments from untrusted sources.

Dear Board of Supervisors,

As a 74 year old senior who always votes, **please do not close down JFK to cars.** I see this as an affront to those of us who like to enjoy the beautiful drive thru the park.

Thank you,

Peter Kretschmer

Lombard St resident, SFO

From: [Elliot Schwartz](#)
To: [Chan, Connie \(BOS\)](#); [Stefani, Catherine \(BOS\)](#); [Peskin, Aaron \(BOS\)](#); [Mar, Gordon \(BOS\)](#); [Preston, Dean \(BOS\)](#); [Haney, Matt \(BOS\)](#); [Melgar, Myrna \(BOS\)](#); [Mandelman, Rafael \(BOS\)](#); [Ronen, Hillary](#); [Walton, Shamann \(BOS\)](#); [Safai, Ahsha \(BOS\)](#)
Cc: [Board of Supervisors, \(BOS\)](#); [Clerk@sfcta.org](#); [Breed, Mayor London \(MYR\)](#); [MOD, \(ADM\)](#); [Bohn, Nicole \(ADM\)](#); [Tumlin, Jeffrey \(MTA\)](#); [MTABoard@sfmta.com](#); [Ginsburg, Phil \(REC\)](#); [Commission, Recpark \(REC\)](#); [GGPAccess@sfmta.com](#); [LukeBornheimer@gmail.com](#); [Hello@communityspacesf.com](#)
Subject: Please make JFK Promenade permanent by passing Mayor Breed's Golden Gate Park legislation...
Date: Sunday, April 24, 2022 10:19:31 AM

This message is from outside the City email system. Do not open links or attachments from untrusted sources.

Board of Supervisors,

JFK Promenade has been a silver lining of the pandemic, resulting in a 30%+ increase in park visitation from across our city (~8 million visits), and was supported by more than 70% of San Franciscans who engaged in the official City survey. Further outreach showed broad support for permanence with increased access and equity to this amazing space without compromising or amending the Mayor's legislation and City staff recommendations.

JFK Promenade makes our city a more connected, healthy, and sustainable city.

With Tuesday's meeting about the Mayor's legislation, the people of our city are looking to you to lead and pass the Mayor's legislation as is—please no more delays, continuations, or amendments. Now is the time to make a decision, lead, and move forward for the future of our city.

People who love and rely on JFK Promenade assume it is already permanent and they are looking to you to vote in their interest to make JFK Promenade permanent and allow City staff to continue increasing accessibility, equity, and safety in our park. The Mayor's legislation will increase access and equity to JFK Promenade without compromising on the joy, safety, community, beauty, and serenity that the space has created. We need constructive, programmatic, and collaborative leadership that focuses on solutions and takes necessary action to move our city forward towards a more connected, healthy, and sustainable future.

Among countless positive uses, JFK Promenade serves as an essential commute corridor for workers as well as kids and families, including as part of the JFK Promenade Bike Bus: <https://SFBikeBus.com/JFK>

For those thinking about compromise, JFK Promenade and the broader Golden Gate Park project is already a compromise. JFK Promenade represents less than 10% of the roads in Golden Gate Park—and less than 0.5% of the roads in San Francisco—and the only car-free space accessible 24 hours a day, 7 days a week in our city.

Please pass the Mayor's legislation as is at Tuesday's meeting, so we can move forward as a city making this space more accessible, equitable, and enjoyable for everyone in our city.

To hear from people who benefit from JFK Promenade, check out the videos on CommunitySpacesSF.com, where you can hear from people who love JFK Promenade and

need you to make it permanent. In particular, listen to the stories of the following residents:

1) Carol, a senior with a disability who uses her mobility device on JFK Promenade with peace of mind that allows her to fully enjoy Golden Gate Park:

<https://youtu.be/cBG3pS1qswM>

2) Kingston, a kid from the Southeast who rides his bike with friends on JFK Promenade, in part to escape violence in his neighborhood: <https://youtu.be/Z0LGDrOFPJ4>

3) Phil, who rarely visited Golden Gate Park growing up and now bikes there with RideOut Posse SF and encourages inner-city youth to be active at JFK Promenade:

<https://youtu.be/1QXo34gGIU8>

You can watch the full 'Safe Places, Community Spaces' video here:

<https://youtu.be/LVOymMfr7bc>

Please lead on this issue by passing the Mayor's legislation as is at Tuesday's meeting, so we can move forward as a city making JFK Promenade more accessible, equitable, and enjoyable for everyone in our city.

Thank you, and please take care.

Elliot Schwartz

This message is from outside the City email system. Do not open links or attachments from untrusted sources

JFK Promenade has been a silver lining of the pandemic, resulting in a 30%+ increase in park visitation from across our city (~8 million visits), and was supported by more than 70% of San Franciscans who engaged in the official City survey. Further outreach showed broad support for permanence with increased access and equity to this amazing space without compromising or amending the Mayor's legislation and City staff recommendations.

With Tuesday's meeting about the Mayor's legislation, the people of our city are looking to you to lead and pass the Mayor's legislation as is—please no more delays, continuations, or amendments. Now is the time to make a decision, lead, and move forward for the future of our city.

Among countless positive uses, JFK Promenade serves as an essential commute corridor for workers as well as kids and families, including as part of the JFK Promenade Bike Bus:

https://url.avanan.click/v2/https://FBikeBus.com/JFK_YXAaOnNmZHOzOmE6bz0SYWfNjhhNWQJzMRZGJmYmY4NDI3YmVmMTU3NDVNdS0zOjE5ZTJ6NDQ2MTk5MzIhMGEzZGQ0NDNlNWJhZWFiMjM0ZTVmY2RlYyE5MWRjYWMM4MWM1ZGlsYTMzZDU5N2VlNmRlZjUxODpwOjQ

Please pass the Mayor's legislation as is at Tuesday's meeting, so we can move forward as a city making this space more accessible, equitable, and enjoyable for everyone in our city.

1) Carol, a senior with a disability who uses her mobility device on JFK Promenade with peace of mind that allows her to fully enjoy Golden Gate Park:
https://url.yanan.click/y?_https://youtu.be/CBG3n1qswM...YXAzOmNmZHOxOMF6bz05YWFiNhhNWQ04mRZGJmYy4NDI3YmVMTU3NDVhND02OiwMm06ZGFZWWM4ZDNhYmE3MjA2ODdmOGExN2I2m05Zsc3MmRlZTZlMzZOdHhYzjSNIvHOWlR3OTIS0TA0WE5Yie4MzwOI0

2) Kingston, a kid from the Southeast who rides his bike with friends on JFK Promenade, in part to escape violence in his neighborhood:
<https://url.avanan.click/v/> - https://youtu.be/Z0LdRfOPJ4_YXAxOmN8mZHQYOmE6bz0t5YWFvNjhhNWQJZmkRjGImYmY4NDI3YmVhMTU3NDVhNDZoZjZlNTM2MDtoQwOWFhZGY5MzQxOzMzQ2N2lyMzYyMzg5YTMsNiQzZWNiZjZlNmNjIjMYWY4NTIhNTVhNTg4NDUsN2Q4YjcsNzk2MDpwOlQ

3) Phil, who rarely visited Golden Gate Park growing up and now bikes there with RideOut Posse SF and encourages inner-city youth to be active at JFK Promenade:
<https://url.avanan.click/v2/> - <https://youtu.be/1QXo34pGIU8> - YXAzOmNmZHQyOmE6bz05YWFNjhhNWQ4ZmRlZGJmYmY4NDI3YmVmMTU3NDVhdD0zOjZkYjY6ThNWU14YTRnRhYrc3YzIdODk2YzYjYTlk2NjFjZDEwYTY3OGESMGVIOWU5MWwMxM2Y2ZY2MmFlbW9WRlnZU2NtwOlQ=

You can watch the full 'Safe Places, Community Spaces' video here:
<https://url.avanan.click/v2/> <https://youtu.be/1VOvmMfr7bc> <https://youtu.be/1YXAzOnNmZHQvOmE6bz05YWFNhhNWQ4ZmrIGJmYmY4ND3YmVhMTU3NDVhND02OiyYsYzl6MGt5YWY2ZTY5OTMwNDVlODNiYWm0Y2lwMmQ5NiZ3YTU1OCZmZDA0ZmMwOTYwOTZmNWVmNzc0MTI3MEVhZmRmMzpwOjQ>

Please lead on this issue by passing the Mayor's legislation as is at Tuesday's meeting, so we can move forward as a city making JFK Promenade more accessible, equitable, and enjoyable for everyone in our city.

Thank you, and please take care.

<https://url.ayanan.click/y2/> www.dibikk.com_YXAzOnNmZHOzQm6bz05YWEjNjhNWQ4ZmRlZGJmYmY4NDI3YmVhMTU1NDYhND80ZGkzMdK6ODAwNzA4ZDBiNmQzTkxwNTZlNzc5M2Y0MDg4NmQ0MjUwZDJsOGFhN2QyZWZhMTFhZTU1Mml13M2E5WfWhYjsYtTgcOIQ

From: [Deirdre](#)
To: [Board of Supervisors, \(BOS\)](#)
Subject: Please don't close JFK Drive to vehicular traffic.
Date: Sunday, April 24, 2022 9:54:06 AM

This message is from outside the City email system. Do not open links or attachments from untrusted sources.

Dear San Francisco Board of Supervisors,

I'm writing to oppose the permanent closure of John F. Kennedy Drive to vehicular traffic. PLEASE think of all your constituents and visitors to the city who are not so mobile. I fit into several of these categories. I'm a senior who grew up in San Francisco and now lives in Marin, but who frequently goes into the city. I am not partially disabled and can't walk easily. A motorized wheelchair is not in my budget. Even now, when I go into the de Young Museum, I have to arrange for a volunteer in advance (not a museum volunteer) to push me through the museum and they're not always available; it's a significant loss of independence. Getting someone to push me down JFK Drive or through the bandshell area is a major imposition and is not an option. Shutting off JFK Drive to vehicular traffic means I will no longer be able to drive myself or out-of-town visitors through one most beautiful drives in the city and to the interior of Golden Gate Park. If they want to do it themselves on foot, they won't be able to include me. People who can walk easily will still have access to the drive, but for those who can't walk well or walk far, you would be removing a chief enjoyment. Please don't do this.

Deirdre McCrohan
Mill Valley, CA

From: [claire-laure belt](#)
To: [Board of Supervisors, \(BOS\)](#); clerk@sfcta.org
Subject: Meeting ID: 2486 137 0759 - JFK Closure
Date: Sunday, April 24, 2022 9:51:45 AM

This message is from outside the City email system. Do not open links or attachments from untrusted sources.

I'm not able to attend next Tuesday 04/26 Board of Supervisor Meeting regarding the permanent closing of JFK Drive.

I'm absolutely against the permanent closure.

As a senior, who, like many in San Francisco, I need to drive to access Golden Gate Park and cannot afford the very expensive parking garage I live across town from the park and public transportation is not a practical solution. As a grandmother, I need my car to take my grand-son to the park. I would like to be able to go see exhibits at both museum and visit the many attractions the park his offering.

Closing JFK to cars means that only very selected people - living close by or young enough to use their bike - can enjoy the park. . The park is for everybody and should not exclude the majority of the citizen living in San Francisco. Golden Gate Park is a public park for the enjoyment of all.

Thank you for adding my comment - to not close JFK Drive.

Claire Belt

From: [Marguerite Sgrillo](#)
To: [Board of Supervisors, \(BOS\)](#)
Subject: Park closure
Date: Sunday, April 24, 2022 9:47:33 AM

This message is from outside the City email system. Do not open links or attachments from untrusted sources.

Reopen the park. My friends who live in the city and out hate it. It has decreased museum attendance. It is a barrier for disabled and people who can't afford the expensive parking garage.

From: [K.rose Decker](#)
To: [Board of Supervisors, \(BOS\)](#)
Subject: Closing JFK Drive
Date: Sunday, April 24, 2022 8:50:45 AM

This message is from outside the City email system. Do not open links or attachments from untrusted sources.

As a low income senior with limited mobility who comes to SF a few times a year to visit the deYoung, I can tell you that closing JFK Drive has major impact on my ability to enjoy this world class museum and the beautiful park that surrounds it.

From my perspective this closure will in essence make Golden Gate Park a large neighborhood park for the following reasons:

- 1) Street parking along the perimeter is very limited and forces individuals to walk long distances to reach most destinations.
- 2) The parking garage is very expensive if you spend more than a few hours.

I do understand and sympathize with your desire make the park more pedestrian friendly, but the irony is that in closing JFK Drive you would be reducing access to the park for a large portion of people who must drive here to become pedestrians and enjoy this wonderful park. Please keep in mind that many of those who will be impacted are tourists who are a major source of income for the City. It is an integral part of the lure of SF and one of the few attractions that can be enjoyed at relatively low cost.

By limiting access in this way you are making it an elitist park for locals.

Regards,

Rose Decker

From: Carson McAllister
To: Chan, Corina (BOS); Sindary, Catherine (BOS); Peskin, Aaron (BOS); Weir, Gordon (BOS); Preston, Dean (BOS); Haney, Matt (BOS); Molnar, Myrna (BOS); Mandelman, Rafael (BOS); Bowen, Hilary; Wolfson, Sharmen (BOS); Safai, Abuba (BOS)
Cc: Board of Supervisors (BOS); Clerk@sfcity.org; Board, Mayor-London (BOS); Wells, (ADM); Robin, Nicole (ADM); Lumsden, Jeffrey (BOS); MTABoard@mta.com; Ginzburg, Phil (BOS); Commission, Streetw (BOS); GGPAccess@mta.com; Luke@earthlink.net@gmail.com; ted@communityspacesof.com
Subject: Please make JFK Promenade permanent by passing Mayor Breed's Golden Gate Park legislation...
Date: Sunday, April 24, 2022 8:35:12 AM

This message is from outside the City email system. Do not open links or attachments from untrusted sources.

Board of Supervisors,

JFK Promenade has been a silver lining of the pandemic, resulting in a 30%+ increase in park visitation from across our city (~8 million visits), and was supported by more than 70% of San Franciscans who engaged in the official City survey. Further outreach showed broad support for permanence with increased access and equity to this amazing space without compromising or amending the Mayor's legislation and City staff recommendations.

JFK Promenade makes our city a more connected, healthy, and sustainable city.

With Tuesday's meeting about the Mayor's legislation, the people of our city are looking to you to lead and pass the Mayor's legislation as is—please no more delays, continuations, or amendments. Now is the time to make a decision, lead, and move forward for the future of our city.

People who love and rely on JFK Promenade assume it is already permanent and they are looking to you to vote in their interest to make JFK Promenade permanent and allow City staff to continue increasing accessibility, equity, and safety in our park. The Mayor's legislation will increase access and equity to JFK Promenade without compromising on the joy, safety, community, beauty, and serenity that the space has created. We need constructive, programmatic, and collaborative leadership that focuses on solutions and takes necessary action to move our city forward towards a more connected, healthy, and sustainable future.

Among countless positive uses, JFK Promenade serves as an essential commute corridor for workers as well as kids and families, including as part of the JFK Promenade Bike Bus:

<https://url.ayanan.click/v2/>—<https://sfbikebus.com/JFK>—YXAaOnNwZHQzOmE6bzpYzYxYzJZTMzNjkzZmI1NmFZbhNrgZYWEIYzAwZTo2QjFmMDI6ODk5ZGJlMmU1MzZjNTQsNTE3NWQwNkYzMDEyZjIjYmUzOGMxNWUwNkYzNjE1MWE1ZDYVwZmQ3Mjk0NTRhODNlNjpwOkY

For those thinking about compromise, JFK Promenade and the broader Golden Gate Park project is already a compromise. JFK Promenade represents less than 10% of the roads in Golden Gate Park—and less than 0.5% of the roads in San Francisco—and the only car-free space accessible 24 hours a day, 7 days a week in our city.

Please pass the Mayor's legislation as is at Tuesday's meeting, so we can move forward as a city making this space more accessible, equitable, and enjoyable for everyone in our city.

To hear from people who benefit from JFK Promenade, check out the videos on CommunitySpacesSF.com, where you can hear from people who love JFK Promenade and need you to make it permanent. In particular, listen to the stories of the following residents:

1) Carol, a senior with a disability who uses her mobility device on JFK Promenade with peace of mind that allows her to fully enjoy Golden Gate Park:

<https://url.ayanan.click/v2/>—<https://youtu.be/rB3p81qssM>—YXAaOnNwZHQzOmE6bzpYzYxYzJZTMzNjkzZmI1NmFZbhNrgZYWEIYzAwZTo2QjFmMDI6ODk5ZGJlMmU1MzZjNTQsNTE3NWQwNkYzMDEyZjIjYmUzOGMxNWUwNkYzNjE1MWE1ZDYVwZmQ3Mjk0NTRhODNlNjpwOkY

2) Kingston, a kid from the Southeast who rides his bike with friends on JFK Promenade, in part to escape violence in his neighborhood:

<https://url.ayanan.click/v2/>—<https://youtu.be/Z0LGDx0FPH>—YXAaOnNwZHQzOmE6bzpYzYxYzJZTMzNjkzZmI1NmFZbhNrgZYWEIYzAwZTo2QjFmMDI6ODk5ZGJlMmU1MzZjNTQsNTE3NWQwNkYzMDEyZjIjYmUzOGMxNWUwNkYzNjE1MWE1ZDYVwZmQ3Mjk0NTRhODNlNjpwOkY

3) Phil, who rarely visited Golden Gate Park growing up and now bikes there with RideOut Posse SF and encourages inner-city youth to be active at JFK Promenade:

<https://url.ayanan.click/v2/>—<https://youtu.be/1OXo34gGIL8>—YXAaOnNwZHQzOmE6bzpYzYxYzJZTMzNjkzZmI1NmFZbhNrgZYWEIYzAwZTo2QjFmMDI6ODk5ZGJlMmU1MzZjNTQsNTE3NWQwNkYzMDEyZjIjYmUzOGMxNWUwNkYzNjE1MWE1ZDYVwZmQ3Mjk0NTRhODNlNjpwOkY

You can watch the full 'Safe Places, Community Spaces' video here:

<https://url.ayanan.click/v2/>—<https://youtu.be/1VQymMf7bc>—YXAaOnNwZHQzOmE6bzpYzYxYzJZTMzNjkzZmI1NmFZbhNrgZYWEIYzAwZTo2QjFmMDI6ODk5ZGJlMmU1MzZjNTQsNTE3NWQwNkYzMDEyZjIjYmUzOGMxNWUwNkYzNjE1MWE1ZDYVwZmQ3Mjk0NTRhODNlNjpwOkY

Please lead on this issue by passing the Mayor's legislation as is at Tuesday's meeting, so we can move forward as a city making JFK Promenade more accessible, equitable, and enjoyable for everyone in our city.

Thank you, and please take care.

Carson McAllister
Inner Richmond

From: pugaykm@gmail.com
To: [Board of Supervisors, \(BOS\)](#)
Subject: Reopen JFK to cars
Date: Sunday, April 24, 2022 8:32:49 AM

This message is from outside the City email system. Do not open links or attachments from untrusted sources.

To the Board of Supervisors,

Please open JFK to cars. Walkers and bikers already have 125 parks, just as many trails, miles of beach and numerous bike lanes in the city. And 2 new parks in the Presidio are opening exclusively for them. People who can't walk far, have disabilities, have POOR energy reserve...people who live outside the city are shunned in favor of people that can walk or bike the distance. They don't count. The city cares only about the healthy, people and bikers, and provides them the extra recreational areas. Everybody else is excluded or made to park far, somehow get to a shuttle, wait for the shuttle, board the shuttle, and use what little energy they have left to exit the shuttle. Have some consideration for the marginalized communities in this city. It pains my heart to see young people on the news getting agitated and demanding to walk on asphalt streets rather than enjoying the beautiful trails that the city created for them.

If you're concerned about cars creating pollution in this city, the numerous road closures create even more pollution with cars driving extra distance around these closures and idling their engines with the increased traffic congestion. If one goal is to keep building more buildings to increase the population in the city, then traffic efficiency and infrastructure needs to be considered, not increasing no car zones for the people who want more exclusive recreational spaces.

Karen Pugay

Sent from Karen's iPad

This message is from outside the City email system. Do not open links or attachments from untrusted sources

JFK Promenade has been a silver lining of the pandemic, resulting in a 30%+ increase in park visitation from across our city (~8 million visits), and was supported by more than 70% of San Franciscans who engaged in the official City survey. Further outreach showed broad support for permanence with increased access and equity to this amazing space without compromising or amending the Mayor's legislation and City staff recommendations.

With Tuesday's meeting about the Mayor's legislation, the people of our city are looking to you to lead and pass the Mayor's legislation as is—please no more delays, continuations, or amendments. Now is the time to make a decision, lead, and move forward for the future of our city.

Among countless positive uses, JFK Promenade serves as an essential communal thoroughfare for workers as well as kids and families, including as part of the JFK Promenade Bike Lane: <http://artwork.stanford.edu/city/2/> https://www.FiskBooks.com/JFK_YXAAeMmZHQ0m0Ez0ozGwVZ1QZnJfNdIa0E0M4a3QrGZ1U1Wb1M0YU2oJ0R0W0E23t3m0t3Na0t3M4e3VIMT4e3YVU0U0W0Bz13Z3J3E3J0T3U3Q3E3Ym1M4aW0Y0Z3ZM7E3MT0M0W1N3W1M3g3Y2U1ND3p3a030

For those thinking about compromise, JFK Promenade and the broader Golden Gate Park project is already a compromise. JFK Promenade represents less than 10% of the roads in Golden Gate Park—and less than 0.5% of the roads in San Francisco—and the only car-free space accessible 24 hours a day, 7 days a week in our city.

To hear from people who benefit from JFK Promenade, check out the videos on CommunitySpacesSF.com, where you can hear from people who love JFK Promenade and need you to make it permanent. In particular, listen to the stories of the following residents:

2) Kington, a kid from the Southeast who rides his bike with friends on JFK Promenade, in part to escape violence in his neighborhood:
<https://url.avayan.click/y/> <https://youtu.be/Z0LGDtOPtP4> YXAxOnNmZHOxOmEgzbzwMGVtZiOINfENTt4ODEfMzA3QGRmZGUlNWIsMDIhYTo2OiVlOTAgYzZmOTYlNGMmNTRhMWFmMTA5ZTlmODNhYyY3ZWYwMzNhZiNiMmY3YyNiNlEzZGUxMzE5ZS1RlMkZlNTIhMTU0InZmOjQ

You can watch the full 'Safe Places, Community Spaces' video here:
<https://url.avanan.click/y2/> <https://youtu.be/1VOymfr7bc...YYAxOnNmZHQzOmE6bzowMGVKZi0iNFINTk40DE4MzA3OGRmZGU1NWlyMDIhYT020jvYiY6NWMzK3BhZDU4NDc1OTYhY2RmOG00MmJkZDlkNWFlZWlwMzllNzM4YTc0ZDc1NWMwZDVmNDc0ZWVhM2M5ZjdhOTpwOQ>

Thank you.

Luke Stewart, your constituent

- mobile device -

From: [Katrine Spang-Hanssen](#)
To: [Board of Supervisors, \(BOS\)](#)
Subject: Keep JFK Kid Safe & Car-Free
Date: Sunday, April 24, 2022 7:45:37 AM

This message is from outside the City email system. Do not open links or attachments from untrusted sources.

Supervisors San Francisco Board of Supervisors,

I support maintaining JFK Drive in Golden Gate Park as a permanent pedestrian promenade. Car-Free JFK is wildly popular with San Franciscans of all ages and from all neighborhoods as a safe, peaceful destination and active transportation corridor in our park.

After nearly 2 years of public process and the new improvements to the shuttle and ADA accessible parking, it will become an even more inclusive destination and amenity for all San Franciscans.

Please vote to support a permanent car-free JFK for everyone.

Katrine Spang-Hanssen
katrine@comedyindustries.com
1135 Masonic #3
San Francisco, California 94117

From: [thevermins](#)
To: [Board of Supervisors, \(BOS\)](#)
Subject: JFK Closeur.
Date: Sunday, April 24, 2022 7:45:33 AM

This message is from outside the City email system. Do not open links or attachments from untrusted sources.

Please open JFK Drive to cars for the sake of the elderly and handicapped people who need access to the park.

Thank you,
Catherin Warner.

Sent from my Verizon, Samsung Galaxy smartphone

From: lucca1969@yahoo.com
To: [Board of Supervisors, \(BOS\)](#)
Cc: [Transportation Authority](#); [Mar. Gordon \(BOS\)](#); [Marstaff \(BOS\)](#)
Subject: Public Comment for Joint Special Transportation Authority Board Meeting with the Board of Supervisors, 4/26/22
Date: Sunday, April 24, 2022 7:41:29 AM

This message is from outside the City email system. Do not open links or attachments from untrusted sources.

Re: Public Comment for Joint Special Transportation Authority Board Meeting with the Board of Supervisors, 4/26/22

Dear Board of Supervisors and Transportation Authority Board,

I am writing to urge you to reject a full and permanent closure of JFK Drive.

I am a 4th generation SF Native who has not only a disabled child, but disabled Mother and disabled stepmother. By closing JFK and (also MLK) it makes it very difficult for me and my family to visit parts of the park which we actually use daily. I'm all for compromise and, sharing space I think it would be beneficial to paint bike Lanes and for Sunday closures like it was in the past. However, by closing JFK permanently you're not allowing ALL franciscans and Bay Area people to utilize the park and, keeping it for a select few.

You've included these little shuttle buses which we cannot maneuver, let alone get three individuals near to or even on to, it's absurd. Please GHP and JFK assessable public use for ALL of us, it would make life so much easier for families like ours (physically and legally.)

Please listen to ALL your people, not just a select few.

Loreen Bernardini & family

[Sent from Yahoo Mail on Android](#)

From: [Maddie Bass](#)
To: [Board of Supervisors, \(BOS\)](#)
Subject: JFK DRIVE
Date: Sunday, April 24, 2022 7:33:16 AM

This message is from outside the City email system. Do not open links or attachments from untrusted sources.

Please keep the road open. I am a senior who belongs to the Fine Arts of SF that needs access to the DeYoung museum and all that GG Park has to offer.

Anymore closers on the western end roads strangles the lives of the inhabitants in the Outer Sunset, Inner Sunset and all of the Richmond district.

Please don't close JFK drive.

Thank you,

Madeleine Bass
3708 Kirkham St

From: [Suhith](#)
To: [Peskin, Aaron \(BOS\)](#); [Safai, Ahsha \(BOS\)](#); [Stefani, Catherine \(BOS\)](#); [Chan, Connie \(BOS\)](#); [Preston, Dean \(BOS\)](#); [Mar, Gordon \(BOS\)](#); [Ronen, Hillary](#); [Haney, Matt \(BOS\)](#); [Melgar, Myrna \(BOS\)](#); [Mandelman, Rafael \(BOS\)](#); [Walton, Shamann \(BOS\)](#)
Cc: [Board of Supervisors, \(BOS\)](#); [Clerk@sfcta.org](#); [GGPAccess@sfmta.com](#); [Hello@communityspacesf.com](#); [Tumlin, Jeffrey \(MTA\)](#); [LukeBornheimer@gmail.com](#); [MOD, \(ADM\)](#); [MTABoard@sfmta.com](#); [Breed, Mayor London \(MYR\)](#); [Bohn, Nicole \(ADM\)](#); [Ginsburg, Phil \(REC\)](#); [Commission, Recpark \(REC\)](#)
Subject: Please make JFK Promenade permanent by passing Mayor Breed's Golden Gate Park legislation...
Date: Sunday, April 24, 2022 5:41:25 AM

This message is from outside the City email system. Do not open links or attachments from untrusted sources.

Board of Supervisors,

JFK Promenade has been a silver lining of the pandemic, resulting in a 30%+ increase in park visitation from across our city (~8 million visits), and was supported by more than 70% of San Franciscans who engaged in the official City survey. Further outreach showed broad support for permanence with increased access and equity to this amazing space without compromising or amending the Mayor's legislation and City staff recommendations.

JFK Promenade makes our city a more connected, healthy, and sustainable city.

With Tuesday's meeting about the Mayor's legislation, the people of our city are looking to you to lead and pass the Mayor's legislation as is—please no more delays, continuations, or amendments. Now is the time to make a decision, lead, and move forward for the future of our city.

People who love and rely on JFK Promenade assume it is already permanent and they are looking to you to vote in their interest to make JFK Promenade permanent and allow City staff to continue increasing accessibility, equity, and safety in our park. The Mayor's legislation will increase access and equity to JFK Promenade without compromising on the joy, safety, community, beauty, and serenity that the space has created. We need constructive, programmatic, and collaborative leadership that focuses on solutions and takes necessary action to move our city forward towards a more connected, healthy, and sustainable future.

Among countless positive uses, JFK Promenade serves as an essential commute corridor for workers as well as kids and families, including as part of the JFK Promenade Bike Bus: <https://SFBikeBus.com/JFK>

For those thinking about compromise, JFK Promenade and the broader Golden Gate Park project is already a compromise. JFK Promenade represents less than 10% of the roads in Golden Gate Park—and less than 0.5% of the roads in San Francisco—and the only car-free space accessible 24 hours a day, 7 days a week in our city.

Please pass the Mayor's legislation as is at Tuesday's meeting, so we can move forward as a city making this space more accessible, equitable, and enjoyable for everyone in our city.

To hear from people who benefit from JFK Promenade, check out the videos on CommunitySpacesSF.com, where you can hear from people who love JFK Promenade and

need you to make it permanent. In particular, listen to the stories of the following residents:

1) Carol, a senior with a disability who uses her mobility device on JFK Promenade with peace of mind that allows her to fully enjoy Golden Gate Park:

<https://youtu.be/cBG3pS1qswM>

2) Kingston, a kid from the Southeast who rides his bike with friends on JFK Promenade, in part to escape violence in his neighborhood: <https://youtu.be/Z0LGDrOFPJ4>

3) Phil, who rarely visited Golden Gate Park growing up and now bikes there with RideOut Posse SF and encourages inner-city youth to be active at JFK Promenade:

<https://youtu.be/1QXo34gGIU8>

You can watch the full 'Safe Places, Community Spaces' video here:

<https://youtu.be/LVOymMfr7bc>

Please lead on this issue by passing the Mayor's legislation as is at Tuesday's meeting, so we can move forward as a city making JFK Promenade more accessible, equitable, and enjoyable for everyone in our city.

Thank you, and please take care.

This message is from outside the City email system. Do not open links or attachments from untrusted sources.

JFK Promenade makes our city a more connected, healthy, and sustainable city.

https://url.avanan.click/v2/_https/SFBikeBus.com/JFK__YXAzOnNmZHQyOmE6bzozODA0TRIMDRKZWmNDA5zmVINGRIZWYZyzJ4mjgYnzo2OjMyTAz6WVjOTj0NzFNzEzOTHiYzUzMtA3NmUwNGVmYTk4MGZlNWRRmNRWRjOTkyMGlzYmM5NDMlOTgxNDVlZmlJMDhlYzp0OkY

Please pass the Mayor's legislation as is at Tuesday's meeting, so we can move forward as a city making this space more accessible, equitable, and enjoyable for everyone in our city.

1) Carol, a senior with a disability who uses her mobility device to get to JFK Promenade with a piece of mind that allows her to fully enjoy GINER ZGZ:Y:Y:YdMjgNozOmZmUyA6NoAmZmJn8JnNjvJmJ2NT4T4GZGZDUOTqTgZDUZ2UWm6NoZgQMDfQdUdWEnJgZGZUNTHM4K4Zm2NjwZ2TpQdKY http://www.avanlink.click/?_https://youm.be/vB0351qewIw...

2) Kingston, a kid from the Southeast who likes his bike with friends on JFK Promenade, in part to escape violence in his neighborhood: http://www.avanlink.click/?_https://youm.be/ZLdGfOPfPA...

3) Phil, who rarely visits Golden Gate Park growing up and now takes with RideOut Posse Surf and encourages inner-city youth to admire the JFK Promenade: http://www.avanlink.click/?_https://youm.be/1Q03X48u8...

You can watch the full 'Safe Places, Community Spaces' video here:
https://url.avanan.click/v2/https://youtu.be/LVOymMfr7bc___YXAzOnNmZHQyOmE6bzozODA40TRIMDRkZWrmNDA5ZmVlNGRlZWYyZyZlMjJmZjZmQ3YTlYl2lwZWMA4NDk4NGQyZTlKNTl3ZjBINWYyXNWEzMjQ1MjUxMGE5MjQ4N2RkMTYyNjdlMTk2MjJpOOLY

Thank you, and please take care.

This message is from outside the City email system. Do not open links or attachments from untrusted sources

JKF Promenade has been a silver lining of the pandemic, resulting in a 30%+ increase in park visitation from across our city (~8 million visits), and was supported by more than 70% of San Franciscans who engaged in the official City survey. Further outreach showed broad support for permanence with increased access and equity to this amazing space without compromising or amending the Mayor's legislation and City staff recommendations.

With Tuesday's meeting about the Mayor's legislation, the people of our city are looking to you to lead and pass the Mayor's legislation as is—please no more delays, continuations, or amendments. Now is the time to make a decision, lead, and move forward for the future of our city.

People who love and rely on JFK Promenade assume it is already permanent and they are looking to you to vote in their interest to make JFK Promenade permanent and allow City staff to continue increasing accessibility, equity, and safety in our park. The Mayor's legislation will increase access and equity to JFK Promenade without compromising on the joy, safety, community, beauty, and serenity that the space has created. We need constructive, programmatic, and collaborative leadership that focuses on solutions and takes necessary action to move our city forward towards a more connected, healthy, and sustainable future.

Among countless positive uses, JFK Promenade serves as an essential commute corridor for workers as well as kids and families, including as part of the JFK Promenade Bike Bus:

<https://url.avanan.click/v2/> <https://SRbikeBus.com/JFK> YXAzOnNmZH0vOmE6bzmlYTFZDz3N2MvNTQyTlNWwFmEfOWMwNDU3OD0vNDz0kxwZTU6OD0vMilmNTY4ZmlU4MDhiMGJhYTMyYWVhRjZD0vODUvYTRmMDE4MzgzDYzZmZmlMGJI0GMwMWUzYmI4YmUwMTI0MtwOKY

For those thinking about compromise, JFK Promenade and the broader Golden Gate Park project is already a compromise. JFK Promenade represents less than 10% of the roads in Golden Gate Park—and less than 0.5% of the roads in San Francisco—and the only car-free space accessible 24 hours a day, 7 days a week in our city.

Please pass the Mayor's legislation as is at Tuesday's meeting, so we can move forward as a city making this space more accessible, equitable, and enjoyable for everyone in our city.

To hear from people who benefit from JFK Promenade, check out the videos on CommunitySpacesSF.com, where you can hear from people who love JFK Promenade and need you to make it permanent. In particular, listen to the stories of the following residents:

1) Carol, a senior with a disability who uses her mobility device on JFK Promenade with peace of mind that allows her to fully enjoy Golden Gate Park;

<https://url.avanan.click/v2/> <https://youtu.be/cRG3N1sJwM> <https://youtu.be/YYAaZmNm2HOvM> <https://youtu.be/8FghznpYfTg> <https://youtu.be/3N2MvNTc0Yt> <https://youtu.be/1NtW5WmFOWM> <https://youtu.be/wND13OD0vNdDz0mE> <https://youtu.be/20mE20DM60DA5Y204NW10MTFwMm05Y2ZhYil> <https://youtu.be/nW1l0YTrZmNm0DEn2R1YTtV4Y2lBZlJlM> <https://youtu.be/1MTM0MTOzMm1kZmYwODlMmTrwOkY>

2) Kingston, a kid from the Southeast who rides his bike with friends on JFK Promenade, in part to escape violence in his neighborhood.

<https://www.youtube.com/watch?v=ZOLdG0FPJ4> <https://youtu.be/YXa0m3mZbQs> <https://youtu.be/0mE6b3nYtE2> <https://youtu.be/3nMvNtCt0YU> <https://youtu.be/1t1NWw5MmFOW> <https://youtu.be/3ODv0ND020iA> <https://youtu.be/WtA6ODYw0DFN2nMDY3ODE0Yz> <https://youtu.be/mNiyYnNm7ODkYmM9Y3M20IZm0> <https://youtu.be/NGVIZiYiYzY7ZiMk5YWRIM2MnTE2Yz4MzwOkY>

3) Phil, who rarely visited Golden Gate Park growing up and now bikes there with RideOut Posse SE and encourages inner-city youth to be active at JFK Promenade.

3) Phil, who rarely visited Golden Gate Park growing up and now likes to walk with Kaseouti Posse SR and encourages inner-city youth to be active at JPK Promenade.

You can watch the full 'Safe Places, Community Spaces' video [here](#):

You can watch the full state places, Community spaces video here:

[https://ud.acron.com/collections/](#)

[https://youtu.be/V0UMMfr7eYY4?QmNmZHOqOmE6kzUjVTEj7Dq3N7McNTcOVtINWFEuMmEsOWMuuNDI3ODQoNdO2CidITZYvNTPiZFEmAGRBMWIIMmhzi7mMAMzliODkyNzm7RiN7BMTd1M7Y3N7ZiNm0VJ0YmOsV7Y7SV7Y7V7Y3MTNsQDewOk](#)

Please lead on this issue by passing the Mayor's legislation as is at Tuesday's meeting, so we can move forward as a city making JFK Promenade more accessible, amiable, and enjoyable for everyone in our city.

Thank you and please take care.

From: [Paula Symonds](#)
To: [Board of Supervisors, \(BOS\)](#)
Subject: opening JFK Drive
Date: Saturday, April 23, 2022 11:18:32 PM
Attachments: [clip_image001.png](#)

This message is from outside the City email system. Do not open links or attachments from untrusted sources.

To the Board of Supervisors,

San Francisco is known for many things and one of them is its world class museums, one of which is located in Golden Gate Park between JFK Drive and Martin Luther King Drive. The DeYoung Museum attracts San Franciscans across many age groups and visitors from all over California, other states and outside the US. One of its most faithful groups here in the city and the greater Bay Area is retirees. Once the work of a lifetime is completed many from this group seek the solace and the beauty found in art. They do this by becoming members of the museum and as such visit on a regular basis. Many from this group also become volunteers believing it is time to give back some of what San Francisco has offered them over the years.

Many volunteers travel from outside the city to work at the museum. At the beginning of the pandemic San Francisco Park and Rec made a unilateral decision to close Martin Luther King Drive. At the time of the closure no one from the Senior group was impacted as all were closeted at home. Now with the reopening, Park and Rec And The Mayor want to continue the closure not only on the weekends, which had already been the case but every day.

JFK Drive, which borders the DeYoung Museum, has provided free parking close by both for volunteers and Senior visitors. This parking has included ADA compliance spots within 1/10th of a mile of the museum's side entrance on JFK Drive for those with mobility issues. As the museum opens and volunteers return many feel they will no longer be able to work their shifts if they cannot drive and park nearby. Public transportation is not a reliable or safe alternative. Masks no masks what to do?! Many older patrons do not feel safe on San Francisco public transportation. On several occasions pre-pandemic I have attempted to take the bus myself from Noe Valley to the museum for my volunteer shifts. The bus never followed the schedule. On the weekend it didn't start early enough. To go from my house in Noe Valley by car takes 15 minutes while by bus the few times I tried almost an hour. My time is as valuable as a fully employed person. I don't like wasting it standing on a street corner waiting for a bus that never comes. On two occasions when the bus never appeared I decided to walk and was able to walk the distance in 40 minutes. I am not your average 76 year-old and this is not a viable solution for the majority of Seniors nor would it be for me on a rainy cold winter day.

The garage, which is not operated by the museum, is too expensive for people on fixed incomes who visit the museum regularly as volunteers and senior members do, and during popular exhibitions there are not enough regular or ADA parking spaces. On an average day during the Matisse exhibition the museum greeted approximately 5,000 visitors. For Bouquets to Art's first day last year the museum had over 500 visitors and the city had not yet fully opened.

Volunteers often work evening events. It is hard to expect Seniors especially unaccompanied women to walk safely though a dark park back and forth to the museum, especially when we see seniors attacked fairly regularly on the City's streets.

The problems Seniors have with the closure becomes one of equity. Just look at this picture and you will see not one senior engaging, but only a few feet away is the Museum they cannot access.

<!--[if !vml]-->



<!--[endif]-->

Golden Gate Park is more than its roads. It is more than a place for five year old's to learn how to ride a bike. It is more than a bike path from the Zoo to the Embarcadero. It contains a science academy and world class museum, a lovely children's playground and merry-go-round. It contains soccer fields for the use of city kids. It has meadows for games, graduations, picnics and birthdays. It has a polo field and stables that are not being utilized now. You can boat in the park and feed ducks in many of its ponds. You can drive and race radio-controlled boats. You can play tennis and bocce ball. You can practice archery. You can visit the world of plants and flowers in a Victorian glass house. You can pretend you are in a garden in Japan and drink tea and eat cookies that are outside your usual experience. **BUT** Mayor Breed and some supervisors seem to think it should only belong to the bikers and walkers thus diminishing all the other activities that it contains.

The equity issues associated with the closure of JFK Drive don't only impact Seniors. They impact families who want to picnic or celebrate birthday but can't carry their supplies on a bike or trundle them on a bus. They impact children, especially children of color who come from the far-flung

corners of the city to visit the science museum or art museum or Arboretum or Japanese Tea Garden. They must endure several transfers on a bus or ride a bicycle! to get to the park. It only makes sense for the white elite who live close to the park boundary to make it very difficult for these groups to come, though very un San Franciscan. The closure will keep tourists out and City visitors away as well by making it too hard or forcing them to limit their use of ALL the wonders of the Park.

The closure of JFK Drive would severely impact the operation of the DeYoung Museum already in debt due to the pandemic closure. The attendance at this point in time is down 50%. The evening and daytime functions that the museum has for openings, meetings, some wedding receptions and other get togethers are made very difficult with the closure. The museum's loading dock is located off JFK. Bringing in and taking out exhibits and other operation materials is problematic. It is my understanding that drivers who are simply doing their job delivering needed supplies to the museum are harassed for driving on the closed street.

If visitors choose to drive, they will be forced to park, if they can, in the surrounding neighborhoods. This would increase traffic in the neighborhoods and take away all the parking for homes and businesses. Parking meters would not solve the problem but rather turn more people away. Martin Luther King Drive is now the closest parking to the museum in the park. The 4- hour parking limit is strictly enforced. Staff and volunteers who are working longer than 4 hours must use their whole break time to move their cars to prevent ticketing and there is no guarantee that a new parking place can be found in the now very limited parking available. The closure simply makes no sense at all.

The weekends saw a closure of JFK pre-pandemic. Closures on Saturday or Sunday or both could continue. A speed limit that is enforced in the park of 20 miles an hour would help to alleviate any accidents that occur due to cars speeding through the park. JFK Drive is not a private road for bicyclists to access the city. Keep our park for those that want to experience it's wonders not just drive through it to get to work. The weekends will provide space for children to ride on the closed streets even though this compromise is not ideal. it is a COMPROMISE which the Mayor and the bicyclists seem unwilling to do.

This message is from outside the City email system. Do not open links or attachments from untrusted sources.

JFK Promenade has been a silver lining of the pandemic, resulting in a 30%+ increase in park visitation from across our city (~8 million visits), and was supported by more than 70% of San Franciscans who engaged in the official City survey. Further outreach showed broad support for permanence with increased access and equity to this amazing space without compromising or amending the Mayor's legislation and City staff recommendations.

JFK Promenade makes our city a more connected, healthy, and sustainable city.

With Tuesday's meeting about the Mayor's legislation, the people of our city are looking to you to lead and pass the Mayor's legislation as is—please no more delays, continuations, or amendments. Now is the time to make a decision, lead, and move forward for the future of our city.

People who love and rely on JFK Promenade assume it is already permanent and they are looking to you to vote in their interest to make JFK Promenade permanent and allow City staff to continue increasing accessibility, equity, and safety in our park. The Mayor's legislation will increase access and equity to JFK Promenade without compromising on the joy, safety, community, beauty, and serenity that the space has created. We need constructive, programmatic, and collaborative leadership that focuses on solutions and takes necessary action to move our city forward towards a more connected, healthy, and sustainable future.

Among countless positive uses, JFK Promenade serves as an essential commute corridor for workers as well as kids and families, including as part of the JFK Promenade Bike Bus:

For those thinking about compromise, JFK Promenade and the broader Golden Gate Park project is already a compromise. JFK Promenade represents less than 10% of the roads in Golden Gate Park—and less than 0.5% of the roads in San Francisco—and the only car-free space accessible 24 hours a day, 7 days a week in our city.

Please pass the Mayor's legislation as is at Tuesday's meeting, so we can move forward as a city making this space more accessible, equitable, and enjoyable for everyone in our city.

To hear from people who benefit from JFK Promenade, check out the videos on CommunitySpacesSF.com, where you can hear from people who love JFK Promenade and need you to make it permanent. In particular, listen to the stories of the following residents:

1) Carol, a senior with a disability who uses her mobility device on JFK Promenade with peace of mind that allows her to fully enjoy Golden Gate Park:

2) Kingston, a kid from the Southeast who rides his bike with friends on JFK Promenade, in part to escape violence in his neighborhood:

3) Phil, who rarely visited Golden Gate Park growing up and now bikes there with RideOut Posse SF and encourages inner-city youth to be active at JFK Promenade:
<https://url.avanan.click/v2/> <https://youtu.be/1OXo34qGIU8> [YYAaZnNmZHQyOmE6bz3MDNhODNjZGY4YjllnlhmOGMzMTJlODdlWUw1NUzMDOzQVhM2Y6NDVmNGU3MjllNGRlRhN2QyOWI1OWFmOTNhNThlOWNhYTt5NTMxYzQ0NTVlNDU4MmRhZDI4MzQ2NW1lOWUxMjI4MjpwOkY](#)

You can watch the full 'Safe Places, Community Spaces' video [here](#):

Thank you, and please take care.

Sent from my iPhone

From: [Carol Bier](#)
To: [Board of Supervisors, \(BOS\)](#)
Subject: Reopen JFK Drive
Date: Saturday, April 23, 2022 10:59:06 PM

This message is from outside the City email system. Do not open links or attachments from untrusted sources.

Dear Board of Supervisors,

I fully support bicyclist and pedestrian safety. That's why I am asking you to reopen JFK Drive to how it was before COVID. It is closed all Sundays and half of the Saturdays every year, with ample bike lanes and pedestrian walkways each day of the week. We need to balance equity AND safety!

Regards,
Carol Bier

From: [Ruth Wu](#)
To: [Board of Supervisors, \(BOS\)](#)
Subject: JFK road
Date: Saturday, April 23, 2022 10:58:13 PM

This message is from outside the City email system. Do not open links or attachments from untrusted sources.

Please reopen the road during the week. It is difficult to take my elderly friends to the DeYoung museum while I go out of the park to look for parking.

Ruth Wu
1400 Geary Blvd.
San Francisco, CA. 94109
Sent from my iPad

From: spaces@gmail.com
To: [Chen, Connie \(BOS\)](#), [Stefani, Catherine \(BOS\)](#), [Redkin, Aaron \(BOS\)](#), [Wu, Gordon \(BOS\)](#), [Preston, Dean \(BOS\)](#), [Hannay, Matt \(BOS\)](#), [Mikay, Myra \(BOS\)](#), [Mandelman, Rafael \(BOS\)](#), [Rosen, Hillary](#), [Wallon, Shamann \(BOS\)](#), [Safai, Abha \(BOS\)](#)
Cc: [Board of Supervisors \(BOS\)](#), [Chief of Police \(COP\)](#), [Chief of Public Works \(CPW\)](#), [Chief of Planning \(COP\)](#), [Chief of Transportation \(COT\)](#), [Chief of Information Technology \(CIT\)](#), [Chief of Communications \(COC\)](#), [Chief of Finance \(COF\)](#), [Chief of Human Resources \(CHR\)](#), [Chief of Legal \(COL\)](#), [Chief of Operations \(COO\)](#), [Chief of Safety \(COS\)](#), [Chief of Security \(CSO\)](#), [Chief of Sustainability \(CSU\)](#), [Chief of Technology \(CTO\)](#), [Chief of Urban Planning \(CUP\)](#), [Chief of Urban Services \(CUS\)](#), [Chief of Urban Systems \(CUS\)](#), [Chief of Urban Transportation \(CUT\)](#), [Chief of Urban Utilities \(CUU\)](#), [Chief of Urban Water \(CUW\)](#), [Chief of Urban Waste \(CUW\)](#), [Chief of Urban Zoning \(CUZ\)](#), [Chief of Urban Development \(CUD\)](#), [Chief of Urban Design \(CUD\)](#), [Chief of Urban Engineering \(CUE\)](#), [Chief of Urban Architecture \(CUA\)](#), [Chief of Urban Planning \(CUP\)](#), [Chief of Urban Services \(CUS\)](#), [Chief of Urban Systems \(CUS\)](#), [Chief of Urban Transportation \(CUT\)](#), [Chief of Urban Utilities \(CUU\)](#), [Chief of Urban Water \(CUW\)](#), [Chief of Urban Waste \(CUW\)](#), [Chief of Urban Zoning \(CUZ\)](#), [Chief of Urban Development \(CUD\)](#), [Chief of Urban Design \(CUD\)](#), [Chief of Urban Engineering \(CUE\)](#), [Chief of Urban Architecture \(CUA\)](#)
Subject: Please make JFK Promenade permanent by passing Mayor Breed's Golden Gate Park legislation.
Date: Saturday, April 23, 2022 10:41:46 PM

This message is from outside the City email system. Do not open links or attachments from untrusted sources.

Board of Supervisors,

JFK Promenade has been a silver lining of the pandemic, resulting in a 30%+ increase in park visitation from across our city (~8 million visits), and was supported by more than 70% of San Franciscans who engaged in the official City survey. Further outreach showed broad support for permanence with increased access and equity to this amazing space without compromising or amending the Mayor's legislation and City staff recommendations.

JFK Promenade makes our city a more connected, healthy, and sustainable city.

With Tuesday's meeting about the Mayor's legislation, the people of our city are looking to you to lead and pass the Mayor's legislation as is—please no more delays, continuations, or amendments. Now is the time to make a decision, lead, and move forward for the future of our city.

People who love and rely on JFK Promenade assume it is already permanent and they are looking to you to vote in their interest to make JFK Promenade permanent and allow City staff to continue increasing accessibility, equity, and safety in our park. The Mayor's legislation will increase access and equity to JFK Promenade without compromising on the joy, safety, community, beauty, and serenity that the space has created. We need constructive, programmatic, and collaborative leadership that focuses on solutions and takes necessary action to move our city forward towards a more connected, healthy, and sustainable future.

Among countless positive uses, JFK Promenade serves as an essential commute corridor for workers as well as kids and families, including as part of the JFK Promenade Bike Bus:

<https://a11y.com/click/2/> — <https://www.youtube.com/watch?v=1YXArOnNmZHQ&list=PL4wM5GZgZj2YvGZDn4NlYmMnYkMGYwYzI2NDYzOGZNgAweMmUwMmRmYWO2M2VwZWE5YTO3MGH1OWQ3OGV3ZmY1OWRkOTpsOKY>

For those thinking about compromise, JFK Promenade and the broader Golden Gate Park project is already a compromise. JFK Promenade represents less than 10% of the roads in Golden Gate Park—and less than 0.5% of the roads in San Francisco—and the only car-free space accessible 24 hours a day, 7 days a week in our city.

Please pass the Mayor's legislation as is at Tuesday's meeting, so we can move forward as a city making this space more accessible, equitable, and enjoyable for everyone in our city.

To hear from people who benefit from JFK Promenade, check out the videos on CommunitySpacesSF.com, where you can hear from people who love JFK Promenade and need you to make it permanent. In particular, listen to the stories of the following residents:

1) Carol, a senior with a disability who uses her mobility device on JFK Promenade with peace of mind that allows her to fully enjoy Golden Gate Park:

<https://a11y.com/click/2/> — <https://www.youtube.com/watch?v=1YXArOnNmZHQ&list=PL4wM5GZgZj2YvGZDn4NlYmMnYkMGYwYzI2NDYzOGZNgAweMmUwMmRmYWO2M2VwZWE5YTO3MGH1OWQ3OGV3ZmY1OWRkOTpsOKY>

2) Kingston, a kid from the Southeast who rides his bike with friends on JFK Promenade, in part to escape violence in his neighborhood:

<https://a11y.com/click/2/> — <https://www.youtube.com/watch?v=1YXArOnNmZHQ&list=PL4wM5GZgZj2YvGZDn4NlYmMnYkMGYwYzI2NDYzOGZNgAweMmUwMmRmYWO2M2VwZWE5YTO3MGH1OWQ3OGV3ZmY1OWRkOTpsOKY>

3) Phil, who rarely visited Golden Gate Park growing up and now bikes there with RideOut Posse SF and encourages inner-city youth to be active at JFK Promenade:

<https://a11y.com/click/2/> — <https://www.youtube.com/watch?v=1YXArOnNmZHQ&list=PL4wM5GZgZj2YvGZDn4NlYmMnYkMGYwYzI2NDYzOGZNgAweMmUwMmRmYWO2M2VwZWE5YTO3MGH1OWQ3OGV3ZmY1OWRkOTpsOKY>

You can watch the full 'Safe Places, Community Spaces' video here:

<https://a11y.com/click/2/> — <https://www.youtube.com/watch?v=1YXArOnNmZHQ&list=PL4wM5GZgZj2YvGZDn4NlYmMnYkMGYwYzI2NDYzOGZNgAweMmUwMmRmYWO2M2VwZWE5YTO3MGH1OWQ3OGV3ZmY1OWRkOTpsOKY>

Please lead on this issue by passing the Mayor's legislation as is at Tuesday's meeting, so we can move forward as a city making JFK Promenade more accessible, equitable, and enjoyable for everyone in our city.

Thank you, and please take care,

Natalia Kutygina

From: [Carolyn Carvajal](#)
To: [Judy](#); [Board of Supervisors \(BOS\)](#); clerk@sfcta.org
Subject: Re: VOTE NO on Mayor Breed's proposal to close JFK Drive
Date: Saturday, April 23, 2022 10:21:01 PM

This message is from outside the City email system. Do not open links or attachments from untrusted sources.

Thank you.

[Sent from Yahoo Mail for iPad](#)

On Saturday, April 23, 2022, 6:00 PM, Judy <judyjunghans@aol.com> wrote:

Dear Board of Supervisors and Transportation Authority Board,

I am writing to urge you to **reject** a full and permanent closure of JFK Drive. The closure of JFK Drive limits access to Golden Gate Park and beloved San Francisco gardens and institutions for people with disabilities, seniors, multi-generational families and those who live far away from the park. Golden Gate Park belongs to everyone, not just those who can afford to live near the park or can easily bike and walk.

There are too many older adults or disabled people who cannot easily access the park if this road is closed.

I am also asking for a return to the 2007 Compromise Agreement protocols, which kept the road open to all 24 hours a day except 6am - 6pm Sundays and holidays, and Tea Garden Drive to Transverse Drive on Saturdays April 1-September 30, 6am-6pm.

Thank you.

Judy Junghans
415-830-1816

"We don't walk away to teach people a lesson. We walk away because we finally learned ours."

From: [John DeCock](#)
To: [Board of Supervisors, \(BOS\)](#); clerk@sfcta.org
Subject: JFK Drive
Date: Saturday, April 23, 2022 10:19:37 PM

This message is from outside the City email system. Do not open links or attachments from untrusted sources.

Dear Supervisors,

As a senior and as someone who has mobility issues I strongly recommend that you reopen JFK Drive to autos.

Not everyone can ride a bike to the park. Maybe someday MUNI will provide reasonable service to allow people to access that park without cars, but that is certainly not even close to happening now. The park should be available for all to enjoy. There is plenty of space for cars, bikes and pedestrians to share the road. There is a dedicated, protected bike path, extensive sidewalks and a road. Please return the park to a situation where all three can be used for their intended purpose and provide access for all.

Thank you,

John DeCock
3789 Market St, San Francisco, CA 94131

Resident of San Francisco since 1974

From: [Larry Maas](#)
To: [Board of Supervisors, \(BOS\)](#)
Subject: Open JFK Drive
Date: Saturday, April 23, 2022 10:16:05 PM

This message is from outside the City email system. Do not open links or attachments from untrusted sources.

Dear Supervisors,

It is way past time to open JFK drive to auto traffic again, at least Monday through Saturday. During the start of COVID-19 it made some sense to close the road to traffic but this time is long past. Having JFK drive closed and other PUBLIC streets closed to traffic has caused greater delays, more auto pollution from driving extra miles and more congestion in an already congested city. I am disabled and have a difficult time going places because of these arcane closures. Forcing auto traffic on to other streets is unfair to residents who live next to closed streets. As a taxpayer who pays for ALL street use, I should be able to drive on all of San Francisco's roadways.

/Larry

Larry Maas
2525 15th Street
San Francisco, CA 94114-1227
415-606-3176 (cell)
lwmaas@sonic.net

From: [LB Batz](#)
To: [Chan, Connie \(BOS\)](#); [Stefani, Catherine \(BOS\)](#); [Peskin, Aaron \(BOS\)](#); [Mar, Gordon \(BOS\)](#); [Preston, Dean \(BOS\)](#); [Haney, Matt \(BOS\)](#); [Melgar, Myrna \(BOS\)](#); [Mandelman, Rafael \(BOS\)](#); [Ronen, Hillary](#); [Walton, Shamann \(BOS\)](#); [Safai, Ahsha \(BOS\)](#)
Cc: [Board of Supervisors, \(BOS\)](#); [Clerk@sfcta.org](#); [Breed, Mayor London \(MYR\)](#); [MOD, \(ADM\)](#); [Bohn, Nicole \(ADM\)](#); [Tumlin, Jeffrey \(MTA\)](#); [MTABoard@sfmta.com](#); [Ginsburg, Phil \(REC\)](#); [Commission, Recpark \(REC\)](#); [GGPAccess@sfmta.com](#); [LukeBornheimer@gmail.com](#); [Hello@communityspacesf.com](#)
Subject: Please make JFK Promenade permanent by passing Mayor Breed's Golden Gate Park legislation...
Date: Saturday, April 23, 2022 10:07:47 PM

This message is from outside the City email system. Do not open links or attachments from untrusted sources.

Board of Supervisors,

JFK Promenade has been a silver lining of the pandemic, resulting in a 30%+ increase in park visitation from across our city (~8 million visits), and was supported by more than 70% of San Franciscans who engaged in the official City survey. Further outreach showed broad support for permanence with increased access and equity to this amazing space without compromising or amending the Mayor's legislation and City staff recommendations.

JFK Promenade makes our city a more connected, healthy, and sustainable city.

With Tuesday's meeting about the Mayor's legislation, the people of our city are looking to you to lead and pass the Mayor's legislation as is—please no more delays, continuations, or amendments. Now is the time to make a decision, lead, and move forward for the future of our city.

People who love and rely on JFK Promenade assume it is already permanent and they are looking to you to vote in their interest to make JFK Promenade permanent and allow City staff to continue increasing accessibility, equity, and safety in our park. The Mayor's legislation will increase access and equity to JFK Promenade without compromising on the joy, safety, community, beauty, and serenity that the space has created. We need constructive, programmatic, and collaborative leadership that focuses on solutions and takes necessary action to move our city forward towards a more connected, healthy, and sustainable future.

Among countless positive uses, JFK Promenade serves as an essential commute corridor for workers as well as kids and families, including as part of the JFK Promenade Bike Bus: <https://SFBikeBus.com/JFK>

For those thinking about compromise, JFK Promenade and the broader Golden Gate Park project is already a compromise. JFK Promenade represents less than 10% of the roads in Golden Gate Park—and less than 0.5% of the roads in San Francisco—and the only car-free space accessible 24 hours a day, 7 days a week in our city.

Please pass the Mayor's legislation as is at Tuesday's meeting, so we can move forward as a city making this space more accessible, equitable, and enjoyable for everyone in our city.

To hear from people who benefit from JFK Promenade, check out the videos on CommunitySpacesSF.com, where you can hear from people who love JFK Promenade and

need you to make it permanent. In particular, listen to the stories of the following residents:

1) Carol, a senior with a disability who uses her mobility device on JFK Promenade with peace of mind that allows her to fully enjoy Golden Gate Park:

<https://youtu.be/cBG3pS1qswM>

2) Kingston, a kid from the Southeast who rides his bike with friends on JFK Promenade, in part to escape violence in his neighborhood: <https://youtu.be/Z0LGDrOFPJ4>

3) Phil, who rarely visited Golden Gate Park growing up and now bikes there with RideOut Posse SF and encourages inner-city youth to be active at JFK Promenade:

<https://youtu.be/1QXo34gGIU8>

You can watch the full 'Safe Places, Community Spaces' video here:

<https://youtu.be/LVOymMfr7bc>

Please lead on this issue by passing the Mayor's legislation as is at Tuesday's meeting, so we can move forward as a city making JFK Promenade more accessible, equitable, and enjoyable for everyone in our city.

Thank you, and please take care.

LB Batz

This message is from outside the City email system. Do not open links or attachments from untrusted sources

Sent from my iPhone

This message is from outside the City email system. Do not open links or attachments from untrusted sources

Thank you, and please take care.

From: [Josh Nguyen](#)
To: [Chan, Connie \(BOS\)](#); [Stefani, Catherine \(BOS\)](#); [Peskin, Aaron \(BOS\)](#); [Mar, Gordon \(BOS\)](#); [Preston, Dean \(BOS\)](#); [Haney, Matt \(BOS\)](#); [Melgar, Myrna \(BOS\)](#); [Mandelman, Rafael \(BOS\)](#); [Ronen, Hillary](#); [Walton, Shamann \(BOS\)](#); [Safai, Ahsha \(BOS\)](#)
Cc: [Board of Supervisors, \(BOS\)](#); [Clerk@sfcta.org](#); [Breed, Mayor London \(MYR\)](#); [MOD, \(ADM\)](#); [Bohn, Nicole \(ADM\)](#); [Tumlin, Jeffrey \(MTA\)](#); [MTABoard@sfmta.com](#); [Ginsburg, Phil \(REC\)](#); [Commission, Recpark \(REC\)](#); [GGPAccess@sfmta.com](#); [LukeBornheimer@gmail.com](#); [Hello@communityspacesf.com](#)
Subject: Please make JFK Promenade permanent by passing Mayor Breed's Golden Gate Park legislation...
Date: Saturday, April 23, 2022 9:51:57 PM

This message is from outside the City email system. Do not open links or attachments from untrusted sources.

Board of Supervisors,

JFK Promenade has been a silver lining of the pandemic, resulting in a 30%+ increase in park visitation from across our city (~8 million visits), and was supported by more than 70% of San Franciscans who engaged in the official City survey. Further outreach showed broad support for permanence with increased access and equity to this amazing space without compromising or amending the Mayor's legislation and City staff recommendations.

JFK Promenade makes our city a more connected, healthy, and sustainable city.

With Tuesday's meeting about the Mayor's legislation, the people of our city are looking to you to lead and pass the Mayor's legislation as is—please no more delays, continuations, or amendments. Now is the time to make a decision, lead, and move forward for the future of our city.

People who love and rely on JFK Promenade assume it is already permanent and they are looking to you to vote in their interest to make JFK Promenade permanent and allow City staff to continue increasing accessibility, equity, and safety in our park. The Mayor's legislation will increase access and equity to JFK Promenade without compromising on the joy, safety, community, beauty, and serenity that the space has created. We need constructive, programmatic, and collaborative leadership that focuses on solutions and takes necessary action to move our city forward towards a more connected, healthy, and sustainable future.

Among countless positive uses, JFK Promenade serves as an essential commute corridor for workers as well as kids and families, including as part of the JFK Promenade Bike Bus: <https://SFBikeBus.com/JFK>

For those thinking about compromise, JFK Promenade and the broader Golden Gate Park project is already a compromise. JFK Promenade represents less than 10% of the roads in Golden Gate Park—and less than 0.5% of the roads in San Francisco—and the only car-free space accessible 24 hours a day, 7 days a week in our city.

Please pass the Mayor's legislation as is at Tuesday's meeting, so we can move forward as a city making this space more accessible, equitable, and enjoyable for everyone in our city.

To hear from people who benefit from JFK Promenade, check out the videos on CommunitySpacesSF.com, where you can hear from people who love JFK Promenade and

need you to make it permanent. In particular, listen to the stories of the following residents:

1) Carol, a senior with a disability who uses her mobility device on JFK Promenade with peace of mind that allows her to fully enjoy Golden Gate Park:

<https://youtu.be/cBG3pS1qswM>

2) Kingston, a kid from the Southeast who rides his bike with friends on JFK Promenade, in part to escape violence in his neighborhood: <https://youtu.be/Z0LGDrOFPJ4>

3) Phil, who rarely visited Golden Gate Park growing up and now bikes there with RideOut Posse SF and encourages inner-city youth to be active at JFK Promenade:

<https://youtu.be/1QXo34gGIU8>

You can watch the full 'Safe Places, Community Spaces' video here:

<https://youtu.be/LVOymMfr7bc>

Please lead on this issue by passing the Mayor's legislation as is at Tuesday's meeting, so we can move forward as a city making JFK Promenade more accessible, equitable, and enjoyable for everyone in our city.

Thank you, and please take care.

Josh Nguyen

From: [Martin Munoz](#)
To: [Chen, Corinna](#) (RG) [Dufresne, Catherine](#) (RG) [Eskola, Aaron](#) (RG) [Hsu, Gordon](#) (RG) [Preston, Dean](#) (RG) [Honey, Matt](#) (RG) [Mojica, Myra](#) (RG) [Mandelman, Rafael](#) (RG) [Brown, Hillary](#) [Wallen, Shannon](#) (RG) [Safai, Anshu](#) (RG)
Cc: [Board of Supervisors](#) (RG) [Clark-Eichelsay, Brock](#) [Mayor Londono](#) (M) [Kirk, Adam](#) [Bolin, Nicole](#) (AM) [Larkin, Jeffrey](#) (M) [McAlear, Linda](#) [Ginsburg, Phil](#) (RG) [Cremaschi, Susanna](#) (RG) [GDPassions@sfmail.com](#) [LubaRichter@sfmail.com](#) [Helen@communityspacesof.com](#)
Subject: Please make JFK Promenade permanent by passing Mayor Breed's Golden Gate Park legislation.
Date: Saturday, April 23, 2022 9:06:33 PM

This message is from outside the City email system. Do not open links or attachments from untrusted sources.

Board of Supervisors,

JFK Promenade has been a silver lining of the pandemic, resulting in a 30%+ increase in park visitation from across our city (~8 million visits), and was supported by more than 70% of San Franciscans who engaged in the official City survey. Further outreach showed broad support for permanence with increased access and equity to this amazing space without compromising or amending the Mayor's legislation and City staff recommendations.

JFK Promenade makes our city a more connected, healthy, and sustainable city.

With Tuesday's meeting about the Mayor's legislation, the people of our city are looking to you to lead and pass the Mayor's legislation as is—please no more delays, continuations, or amendments. Now is the time to make a decision, lead, and move forward for the future of our city.

People who love and rely on JFK Promenade assume it is already permanent and they are looking to you to vote in their interest to make JFK Promenade permanent and allow City staff to continue increasing accessibility, equity, and safety in our park. The Mayor's legislation will increase access and equity to JFK Promenade without compromising on the joy, safety, community, beauty, and serenity that the space has created. We need constructive, programmatic, and collaborative leadership that focuses on solutions and takes necessary action to move our city forward towards a more connected, healthy, and sustainable future.

Among countless positive uses, JFK Promenade serves as an essential commute corridor for workers as well as kids and families, including as part of the JFK Promenade Bike Bus:
https://url.ayman.click/v2/_____https://SFbikebus.com/JFK_____YXAeOeNmZHQyOmE6bzotYzNjODYwMzdiMTMyMWlyODE4MzA0NDdhZDhjZWJlODo2OmQ0OWI6NmZyNjY0YWMJMTU3MTBhNGE5YTIsMjRkNGE5OTBhMGRhOTg4ZjcwOTNlNmRlZWJlZjZkSMTRpOQ

For those thinking about compromise, JFK Promenade and the broader Golden Gate Park project is already a compromise. JFK Promenade represents less than 10% of the roads in Golden Gate Park—and less than 0.5% of the roads in San Francisco—and the only car-free space accessible 24 hours a day, 7 days a week in our city.

Please pass the Mayor's legislation as is at Tuesday's meeting, so we can move forward as a city making this space more accessible, equitable, and enjoyable for everyone in our city.

To hear from people who benefit from JFK Promenade, check out the videos on CommunitySpacesSF.com, where you can hear from people who love JFK Promenade and need you to make it permanent. In particular, listen to the stories of the following residents:

1) Carol, a senior with a disability who uses her mobility device on JFK Promenade with peace of mind that allows her to fully enjoy Golden Gate Park:
https://url.ayman.click/v2/_____https://youtu.be/cBG3pTqswM_____YXAeOeNmZHQyOmE6bzotYzNjODYwMzdiMTMyMWlyODE4MzA0NDdhZDhjZWJlODo2OmQ0OWI6NmZyNjY0YWMJMTU3MTBhNGE5YTIsMjRkNGE5OTBhMGRhOTg4ZjcwOTNlNmRlZWJlZjZkSMTRpOQ

2) Kingston, a kid from the Southeast who rides his bike with friends on JFK Promenade, in part to escape violence in his neighborhood:
https://url.ayman.click/v2/_____https://youtu.be/ZBl_GDqQPPH_____YXAeOeNmZHQyOmE6bzotYzNjODYwMzdiMTMyMWlyODE4MzA0NDdhZDhjZWJlODo2OmQ0OWI6NmZyNjY0YWMJMTU3MTBhNGE5YTIsMjRkNGE5OTBhMGRhOTg4ZjcwOTNlNmRlZWJlZjZkSMTRpOQ

3) Phil, who rarely visited Golden Gate Park growing up and now bikes there with RideOut Posse SF and encourages inner-city youth to be active at JFK Promenade:
https://url.ayman.click/v2/_____https://youtu.be/1QX634gIU8_____YXAeOeNmZHQyOmE6bzotYzNjODYwMzdiMTMyMWlyODE4MzA0NDdhZDhjZWJlODo2OmQ0OWI6NmZyNjY0YWMJMTU3MTBhNGE5YTIsMjRkNGE5OTBhMGRhOTg4ZjcwOTNlNmRlZWJlZjZkSMTRpOQ

You can watch the full 'Safe Places, Community Spaces' video here:

https://url.ayman.click/v2/_____https://youtu.be/1YQymM7Jic_____YXAeOeNmZHQyOmE6bzotYzNjODYwMzdiMTMyMWlyODE4MzA0NDdhZDhjZWJlODo2OmQ0OWI6NmZyNjY0YWMJMTU3MTBhNGE5YTIsMjRkNGE5OTBhMGRhOTg4ZjcwOTNlNmRlZWJlZjZkSMTRpOQ

Please lead on this issue by passing the Mayor's legislation as is at Tuesday's meeting, so we can move forward as a city making JFK Promenade more accessible, equitable, and enjoyable for everyone in our city.

Thank you, and please take care.

From: [Tamas Nagy](#)
To: [Board of Supervisors, \(BOS\)](#)
Subject: JFK should remain car-free forever
Date: Saturday, April 23, 2022 8:48:17 PM

This message is from outside the City email system. Do not open links or attachments from untrusted sources.

Supervisors San Francisco Board of Supervisors,

The JFK pedestrian promenade is a silver lining of the pandemic, and I support making it permanently car-free.

JFK is no longer a part of our city's high-injury network. Instead it is a sanctuary for children and families, vibrant community gathering space, and safe route for active transportation, providing a critical link to western neighborhoods.

I'm glad that the nearly 2-year public process has resulted in many improvements for my neighbors with mobility impairments, like a significantly improved park shuttle and more accessible parking spaces in the area around JFK Drive than we had before the pandemic.

It's time for the board of supervisors to vote on the future of car-free JFK. Please vote to make JFK permanently car free for a better future for our city.

Tamas Nagy
iam@tamasnagy.com
255 King St
San Francisco, California 94107

From: [Donna Cahill](#)
To: [Board of Supervisors, \(BOS\)](#)
Subject: Open JFK Blvd
Date: Saturday, April 23, 2022 8:42:01 PM

This message is from outside the City email system. Do not open links or attachments from untrusted sources.

Please reopen JFK Blvd in Golden Gate Park in order to make our beautiful park available to all—not just to those who can walk and ride bikes. I realize as I get older the importance of handicap accessibility. The road allows accessibility for those who cannot walk or ride bikes. The road can be SHARED—but please do NOT eliminate the road for cars!!

Sent from my iPhone

From: homerlea@aol.com
To: [Board of Supervisors, \(BOS\)](#)
Subject: closing JFK drive
Date: Saturday, April 23, 2022 8:23:16 PM

This message is from outside the City email system. Do not open links or attachments from untrusted sources.

If JFK Drive is **permanently** closed I will note those who voted in favor and add them to my list or persons to be opposed in any future election and I will make a donation to anyone opposing them.

James Heagy, an old guy who has had it with the young and strong making my life more difficult

From: [ALICE](#)
To: [MelgarStaff \(BOS\)](#)
Cc: [Board of Supervisors. \(BOS\)](#)
Subject: Car access for JFK
Date: Saturday, April 23, 2022 8:00:37 PM

This message is from outside the City email system. Do not open links or attachments from untrusted sources.

Dear Ms Melgar,

We are seniors and live in Golden Gate Heights.

Please vote to keep JFK open during the weekdays.

Young people can bike or walk in but to exclude cars driving on JFK during the weekdays is age discrimination. How can they even make use of the park when they are working on weekdays.

There is no reason to close this major street during the weekdays!

All of the other street closures in San Francisco are no longer necessary and should also be reopened.

Alice & Chris Xavier
D7

From: [Doug Urbanus](#)
To: [Board of Supervisors, \(BOS\)](#)
Subject: Reopen JFK Drive
Date: Saturday, April 23, 2022 7:49:24 PM

This message is from outside the City email system. Do not open links or attachments from untrusted sources.

I have been a member of the Fine Arts museums. The combination of Covid and the closure of JFK Drive has made it impossible to visit the de Young. And despite maintaining my membership have not used it for over 2 years. With the hoped for waning of Covid I'm prepared to resume visiting the de Young. However, I will neither visit nor renew my membership if the de Young remains marooned, unnecessarily barricaded by JFK's closure. Frankly it's ridiculous to close the main road through Golden Gate Park to enable strollers to mosey down the middle of a roadway. The pedestrian paths are already generously sized and can be made even wider if so desired. Access to the park and parking are quite another thing. I must drive from Santa Cruz. So my visits are not quixotic. They are deliberately planned with a wheelchair for my partner. The notion of offsite parking requiring additional inconvenience of taking a bus to the de Young is unacceptable. I am a native son of four generations. Visiting the City has been made exceedingly difficult and expensive over the years. I've already given up on the opera and symphony. Decisions to close roads to cars, such as the Great Highway, may satisfy some residents. But they alienate the additional people who support and pay for San Francisco's culture. Reopen JFK Drive!

Doug Urbanus
8290 Fremont Ave
Ben Lomond CA 95005
831-336-8505

Sent from my iPad

From: [Richard Skaff](#)
To: [Breed, Mayor London \(MYR\)](#); [Board of Supervisors. \(BOS\)](#); clerk@sfcta.org
Cc: [California Department of Justice](#)
Subject: San Francisco Mayor and Board of Supervisor Proposal to Permanently Close John F. Kennedy Drive in Golden Gate Park to Vehicles
Date: Saturday, April 23, 2022 6:34:28 PM

This message is from outside the City email system. Do not open links or attachments from untrusted sources.

San Francisco Mayor Breed and Board of Supervisors.

I am writing to ask that you, Mayor Breed, and the San Francisco Board of Supervisors, not vote to permanently close John F. Kennedy Drive (JFK Drive) to all vehicles.

The following describe the reasons for my request:

1. Golden Gate Park and its building, facilities, and gardens, has historically been open and accessible to everyone, including vulnerable seniors and people with disabilities. During the 15 years I worked for the City in the three positions I created, including Chief Building Inspector, Bureau of Building Inspection (1989 through 1991), Department of Public Works Americans with Disabilities Act Coordinator (1991 through 1998), and Deputy Director, Mayor's Office on Disability (1998 through 2004), I interacted with both the Recreation and Park Department and the San Francisco Metropolitan Transportation Agency staff in an effort to assure that San Francisco's public rights-of-way (including walkways in Golden Gate Park) and accessible on-street parking (including accessible on-street parking in Golden Gate Park) would be available to and usable by vulnerable seniors and people with disabilities. By closing JFK Drive to vehicles, you will be removing those historically available accessibility features like the close-in walkways and accessible on-street parking for those that need those close-in public rights-of-way systems available so they can more easily access the special, and in many cases, unusual (unlike those buildings, facilities, or programs found in any other City of San Francisco park) Golden Gate Park buildings, facilities and programs.

During my 15 years with the City, I worked for 5 Mayors and multiple Board's of Supervisors. During all of that time, although there were policies or projects where there were disagreements, I never felt that any of those Mayors or Supervisors proactively jeopardized the rights of the City's residents with disabilities, or for that matter, visitors to the City who were persons with disabilities. Apparently that has changed!

2. The City of San Francisco has, in the past, and continues to receive federal funds. Because of that, the City must assure that it meets all requirements of the federal 504 civil rights regulation: ***Section 504 of the Rehabilitation Act of 1973 requires that any entity receiving federal financial assistance must ensure that persons with disabilities are not discriminated against in any and all aspects of employment, or denied access to the goods or services that these federal fund recipients provide.***

Also, based on the Americans with Disabilities Act (ADA), the City of San Francisco's "programs, policies, and procedures", as well as its buildings and facilities, must be accessible to people with disabilities. If you vote to permanently remove vehicle access to JFK Drive, the City will be removing the access features that for at least many years, have been available and accessible to everyone, including people with disabilities, who are those that most need access to accessible close-in parking and paths-of-travel to Park buildings, programs and facilities. The ADA Standards allow for alternatives to specified requirements as long as those alternatives provide "**substantially equivalent or greater accessibility and usability as an "equivalent facilitation."**" Neither Mayor Breed's or Supervisor Chan's proposals to Close portions or all of JFK Drive, in my opinion, provide that **required** equivalency.

3. The shuttle that the City has apparently provided as "equivalent facilitation", that serves JFK Drive, does not make up for the removal of direct vehicle access to accessible on-street parking, that for years, has been available on JFK Drive close-in to the special facilities and features along JFK Drive. Additionally, for many vulnerable seniors who are semi-ambulatory, unlike City transit busses that "kneel", the shuttle vehicle doesn't kneel and has multiple stairs that, for many seniors, are too high and difficult to use, making the shuttle inaccessible to them. And for many vulnerable seniors, having to climb on and off the shuttle multiple times will make that service inaccessible to them. Also, for many, the need for standing and waiting for a shuttle makes using the shuttle an inaccessible option, especially in inclement weather. And, if the shuttle arrives and has no available wheelchair tie-down locations available or the shuttle seating is full, requiring those that may have already waited 15 or 20 minutes have to wait another 15 or 20 minutes, that "accessible" service to them becomes inaccessible. And for visitors with disabilities from out of town who are unfamiliar with the City's public transit system, closing JFK Drive and removing the accessible parking along that roadway will make the programs and facilities inaccessible to them. The Park Shuttle does not, in any way, make up for the loss of close-in on-street parking that has historically assured that Park programs and features served by JFK Drive are accessible.

4. For a number of years, and based on the effective advocacy of Walk SF and the SF Bike Coalition, the Mayor and Board of Supervisors has closed JFK Drive to vehicles on weekends. Although that has created a problem for some seniors and people with disabilities who are unable to use the Park

during the week because they work during the weekdays, for the most part, the public generally accepted that closure because it did provide accessible weekday alternative access. The present proposal does not provide any real equivalency.

5.. The following was taken from the March meeting minutes of San Francisco County Transportation Authority (SFCTA)

“Vice Chair Peskin reiterated his concern stated at the prior Board meeting about funding an organization – here, the San Francisco Bike Coalition, which was also involved in the endorsement process of supervisorial candidates, noting he raised similar concerns about a previous past contract the agency held with an outreach company that was simultaneously a lobbyist of the Board and agency. He continued that he found it troubling that an organization with the power of endorsement was also a recipient of taxpayer funds. Vice Chair Peskin stated his intent to dissent again.”

Safai joined in the dissent.”

Also, it appears there also may be an issue with City employees at both SFMTA and the Recreation and Park Department who are also possibly members of the SF Bike Coalition and Walk San Francisco.

Based on the concerns I've raised in this email (and possibly others I've failed to cover), I hope you, Mayor Breed, and you, members of the San Francisco Board of Supervisors, will reconsider and NOT vote to permanently close JFK Drive to vehicles.

I hope you won't force us to take legal action, but instead, consider the issues I've raised and **NOT** vote for the proposed permanent closing of JFK Drive in Golden Gate Park to vehicles.

Thank you.

Richard Skaff, Executive Director
Designing Accessible Communities

Email:

richardskaff1@gmail.com

Cell: (707)-755-1681

“Get in good trouble, necessary trouble, and redeem the soul of America”

A statement made by civil rights leader, John Lewis.

"Fighting Hate,

Teaching Tolerance,

Seeking Justice" | The

Southern Poverty Law Center

From: [Paula K](#)
To: [Board of Supervisors, \(BOS\)](#)
Subject: Closing jfk drive
Date: Saturday, April 23, 2022 6:25:29 PM

This message is from outside the City email system. Do not open links or attachments from untrusted sources.

Please don't permanently close jfk drive. I have chronic pain and use a DMV disabled placard. I also live in the mission so not very close. I'm more likely to be in the area enjoying it if I can drive there.

Thank you.

Paula Kitterman

From: [Judy](#)
To: [Board of Supervisors, \(BOS\)](#); clerk@sfcta.org
Subject: VOTE NO on Mayor Breed's proposal to close JFK Drive
Date: Saturday, April 23, 2022 6:00:45 PM

This message is from outside the City email system. Do not open links or attachments from untrusted sources.

Dear Board of Supervisors and Transportation Authority Board,

I am writing to urge you to **reject** a full and permanent closure of JFK Drive. The closure of JFK Drive limits access to Golden Gate Park and beloved San Francisco gardens and institutions for people with disabilities, seniors, multi-generational families and those who live far away from the park. Golden Gate Park belongs to everyone, not just those who can afford to live near the park or can easily bike and walk.

There are too many older adults or disabled people who cannot easily access the park if this road is closed.

I am also asking for a return to the 2007 Compromise Agreement protocols, which kept the road open to all 24 hours a day except 6am - 6pm Sundays and holidays, and Tea Garden Drive to Transverse Drive on Saturdays April 1-September 30, 6am-6pm.

Thank you.

Judy Junghans
415-830-1816

"We don't walk away to teach people a lesson. We walk away because we finally learned ours."

From: [judith.wing](#)
To: [Board of Supervisors, \(BOS\)](#)
Cc: clerk@sfcta.org
Subject: Reopen JFK Drive
Date: Saturday, April 23, 2022 6:00:07 PM

This message is from outside the City email system. Do not open links or attachments from untrusted sources.

I am writing you to express my concern of JFK Drive in Golden Gate Park and asking that you consider to reopen it.

I am 67 years old and although fairly mobile, it is difficult to provide access to the park for my elderly relatives that depend on me to drive them for accessibility to the park.

I also know and am aware of the volunteers & staff that work within park to depend on their vehicles for transportation.

Please reopen JFK Drive for ALL of us.

Sincerely,

Judith Wing
SF / Jordan Park resident

From: [Marlena Sheeran](#)
To: [Board of Supervisors, \(BOS\)](#)
Subject: Golden Gate Park for All
Date: Saturday, April 23, 2022 5:41:19 PM

This message is from outside the City email system. Do not open links or attachments from untrusted sources.

Dear Members of the Board of Supervisors,

You were all elected to represent the ideas, needs and opinions of the people of your districts. Please vote to keep Golden Gate Park accessible for ALL, as it was intended, over 100 years ago. You have heard all of the arguments from the Elderly, the disabled and those who do not live near the park, able bodied or not. Increasing shuttles, public transportation and handicapped parking spaces will not improve access for these groups at all. They simply will go elsewhere and they shouldn't have to. Families who wish to enjoy a picnic in many of the lovely areas adjacent to JFK drive are not going to lug in 1/4 to 1/2 mile, all of their gear plus kids. And the neighborhoods surrounding the park have limited parking as it is and don't need more cars parking and driving all around looking for spots.

Alternatives:

Compromise and close it ONE day a weekend (Sunday) There is no need for it to be closed Monday - Friday And there are plenty of paths and bike lanes on JFK for the few that use it during the week day.

Put it on the BALLOT for the voters to decide. Don't make conclusions based on "surveys". I listened to the virtual meeting with SFMTA and Rec and Park and they referred to a survey with 800 people. There are 800,000,000 people in this City.

Golden Gate Park For All!

Maria Fiumara Sheeran
SF Native 4th Generation

From: [Valentina Feldman](#)
To: [Board of Supervisors, \(BOS\)](#)
Subject: JFK Drive
Date: Saturday, April 23, 2022 5:14:05 PM

This message is from outside the City email system. Do not open links or attachments from untrusted sources.

We are against the permanent closure of the JFK Drive through the Golden Gate Park. Just the opposite - we would like it to be reopened asap!

All the lovers of the park - local and visitors - would prefer to have an opportunity to visit the park without facing the difficulties while trying to get an access to their favorite places inside the park.

Respectfully,
Valentina Feldman
San Francisco resident

Sent from Samsung Galaxy smartphone.

From: [Frances Gorman](#)
To: [Board of Supervisors, \(BOS\); SFCTA Board](#)
Subject: April 26 SF Board of Supervisors/SFCTA Board mtg.-Comments re: JFK
Date: Saturday, April 23, 2022 4:52:57 PM
Attachments: [GG Park-426-Frances Gorman comments for SF SupervisorsSFCTA Board.pdf](#)

This message is from outside the City email system. Do not open links or attachments from untrusted sources.

Please see the letter attached in support of permanently reopening the eastern section of John F. Kennedy Drive.

Respectfully submitted,

--

Frances Gorman
415-519-0148 (mobile)
Francesgorman@gmail.com

From: [Andrew Gottlieb](#)
To: [Board of Supervisors, \(BOS\)](#)
Subject: Reopen Golden Gate Park
Date: Saturday, April 23, 2022 3:57:38 PM

This message is from outside the City email system. Do not open links or attachments from untrusted sources.

Dear San Francisco Francisco Supervisors

Please reopen Golden Gate park for full access for all San Francisco Residents. It's empty on weekdays and we were told that this was a temporary closure. Now some small groups like the 10,000 members of the bike coalition what it closed for themselves. This prevents the majority of residents from accessing and using the park. I'm ok with going back to weekend closures as it was pre covid. That was a fair compromise. Full closure of JFK and Traverse drive is not and has created a host of other issues.

Thanks
Andrew Gottlieb
Miraloma park Resident

From: [Stephanie Peek](#)
To: [Board of Supervisors, \(BOS\)](#)
Subject: JFK Drive
Date: Saturday, April 23, 2022 3:57:29 PM

This message is from outside the City email system. Do not open links or attachments from untrusted sources.

Dear Supervisors

Please keep JFK Drive open every day except Sunday so that everybody can have access to the museums and park.

Most people work during the week anyhow; they can enjoy strolling JFK Sundays. And there are plenty of Slow Streets close to their homes if they work at home.

Thank you,

Stephanie Peek

D1 or D2 (not sure anymore now that Redistricting is in process)

From: [SHERRI RICHARDS](#)
To: [Board of Supervisors, \(BOS\)](#)
Subject: JFK drive /GGPark closure
Date: Saturday, April 23, 2022 3:54:59 PM

This message is from outside the City email system. Do not open links or attachments from untrusted sources.

I am opposed to road closure in Golden Gate Park as I am a senior. I need a cane, I don't live in the area, I often drive there with family and friends.

Road closure makes access for us very difficult.

Please open & keep open the roads in GG Park.

Thank you.

S. Richards

Oakland, Ca.

Sent from my iPhone

From: [Barbara Nell Blosser](#)
To: [Board of Supervisors, \(BOS\)](#)
Subject: JFK Drive for ALL
Date: Saturday, April 23, 2022 3:48:18 PM

This message is from outside the City email system. Do not open links or attachments from untrusted sources.

Dear Board of Supervisors and Transportation Authority Board,

I URGE you to reject a full and permanent closure of JFK Drive. The closure of JFK Drive limits access to Golden Gate Park and beloved San Francisco institutions for people with disabilities, seniors, multi-generational families and those who live far away from the park. Golden Gate Park belongs to everyone, not just those who can afford to live near the park or can easily bike and walk.

I am a care manager for many disabled and elderly people in San Francisco. We love exploring GG Park, they love to be outside in the fresh air. I am not able to take my people to enjoy this great San Francisco park when I cannot drive them and their assistive device in.

This closure simply is not fair.

Sincerely,
Barbara N Blosser
California Licensed Professional Fiduciary
San Francisco, Calif.

From: [Barbara Shapiro](#)
To: [Board of Supervisors, \(BOS\)](#); clerk@sfcta.org
Subject: Do not permanently close JFK Drive and our access to the park.
Date: Saturday, April 23, 2022 3:44:47 PM

This message is from outside the City email system. Do not open links or attachments from untrusted sources.

As a native San Franciscan, a senior citizen and SF tax payer, I feel strongly that **closure** of the road restricts access for people with disabilities, seniors, families with young children, people who do not live close to the Park, and low-income communities.

Please vote No on this proposal!

Thank you,
Barbara Shapiro

From: [Bill Bruckner](#)
To: [Board of Supervisors \(BOS\)](#); [clerk@sfcta.org](#); [ChanStaff \(BOS\)](#); [Stefani, Catherine \(BOS\)](#); [Peskin, Aaron \(BOS\)](#); [Marstaff \(BOS\)](#); [PrestonStaff \(BOS\)](#); [Haney, Matt \(BOS\)](#); [Melgar, Myrna \(BOS\)](#); [Mandelman, Rafael \(BOS\)](#); [Walton, Shamann \(BOS\)](#); [Safai, Ahsha \(BOS\)](#); [Chan, Connie \(BOS\)](#); [Mar, Gordon \(BOS\)](#); [Preston, Dean \(BOS\)](#)
Subject: Reopen JFK Drive NOW!
Date: Saturday, April 23, 2022 3:41:42 PM
Attachments: [Reopen JFK Drive NOW!.pdf](#)

This message is from outside the City email system. Do not open links or attachments from untrusted sources.

April, 23, 2022

Dear San Francisco Board of Supervisors,

As a person with a disability, and resident of San Francisco since 1982, I am dismayed by the JFK Drive closure in Golden Gate Park. The JFK Drive closure has a tremendously negative impact on the members of the disability community, seniors, parents who need to drive their children, and tens of thousands of middle class and low income Bay Area residents who visit our park! Therefore, I urge you to **VOTE AGAINST MAYOR BREED'S PROPOSAL TO PERMANENTLY CLOSE JOHN F. KENNEDY DRIVE!**

Many adults, children with disabilities, and seniors require assistance from the drivers accompanying them. Drop-offs that are at a distance from the gardens and facilities that are accessed by JFK Drive are not feasible and safe options, and the ensuing accidents and injuries could result in lawsuits against the City!

The proposed ADA parking spaces are not viable options to replace those that are being eliminated by the JFK Drive closure. They are scattered around the park so that drivers have to travel from place to place to see if any are available. The parking garage is not an option; it is too expensive.

Recreation and Parks tell us they are providing shuttles in Golden Gate Park to mitigate the barriers to access caused by the JFK Drive closure. Shuttle stops are too far apart, and many have no seating, or inaccessible seating, available for people with disabilities, seniors, and others who are waiting for the shuttle.

Please do all you can to **Permanently REOPEN JFK Drive!!**

Sincerely,
Bill Bruckner
580 Capp St.
San Francisco, CA 94110

From: susan.haldeman@gmail.com
To: [Board of Supervisors, \(BOS\)](#)
Subject: please re-open JFK
Date: Saturday, April 23, 2022 3:39:12 PM

This message is from outside the City email system. Do not open links or attachments from untrusted sources.

I am a 70-year old resident of San Francisco. I have lived on 7th Ave cul-de-sac north of Lake Street for 26 years. I regularly visit the Conservatory, Arboretum, meadows, museums, and tennis courts in Golden Gate Park. I use either my bike or my car to do so.

I support re-opening JFK fully to allow full and equal access to all modes of transportation and to facilitate emergency access as requested by first responders.

Susan Haldeman
15 7th Ave

From: [Linda](#)
To: [Board of Supervisors, \(BOS\)](#)
Subject: Golden Gate Park road closure
Date: Saturday, April 23, 2022 3:14:49 PM

This message is from outside the City email system. Do not open links or attachments from untrusted sources.

It is my understanding that the board will be voting on the continued closure of JFK Drive in Golden Gate Park. My supervisor is Catherine Stefani as I live in District 2. I would like to go on record as supporting a change of the complete closure of JFK Drive to cars. I am in Golden Gate Park to play tennis at Goldman Tennis Center 5 days a week and access and parking is becoming more and more difficult. I also am a member of the museum which is not easily accessible without parking in the underground parking garage which is not inexpensive. I also walk in the park and find that even though the road is closed to cars, the bicyclists and skateboarders make it almost impossible to walk in the roadway safely.

I strongly support weekdays open road and weekends closed to cars. For many years, JFK Drive was closed to cars on Sundays and special holidays which made sense.

Malinda A. Lennihan

From: [Jotform](#)
To: [Board of Supervisors, \(BOS\): clerk@sfcta.org](#)
Subject: Re: Open JFK Drive For All -
Date: Saturday, April 23, 2022 3:03:01 PM

This message is from outside the City email system. Do not open links or attachments from untrusted sources.



Open JFK Drive For All

Name	Testing again test 3
I live in District	3
Email	lily@deltachinatownsf.com

You can [edit this submission](#) and [view all your submissions](#) easily.

From: danolley@aol.com
To: [Board of Supervisors, \(BOS\)](#)
Subject: please open JFK up again for All of us, not just the powerful Bicycle Coalition. Thx
Date: Saturday, April 23, 2022 2:59:16 PM

This message is from outside the City email system. Do not open links or attachments from untrusted sources.

Thanx, David n Nancy out in the Outer Sunset for decades

From: [Timothy PJ McCabe](#)
To: [Board of Supervisors, \(BOS\)](#); clerk@sfcta.org
Subject: Re-open JFK
Date: Saturday, April 23, 2022 2:55:30 PM

This message is from outside the City email system. Do not open links or attachments from untrusted sources.

Dear Board of Supervisors,

Please re-open JFK drive.

I'm a home owner who lives at Cole and Grove and use the park regularly.

There has to be a compromise somewhere...

Close both Sat and Sunday for recreation, open Monday through Friday.

It's wide enough to have half of the road for bike and pedestrian and roller skaters and the other half for auto.

I am currently disabled and the closures makes it difficult for me to see and visit with friends in the Park.

We have to get past this current all or nothing attitude.

Please find a way to reach the middle ground.

Thank you.

Timothy McCabe
121 Cole St
San Francisco

From: [Merete Aiyer](#)
To: [Board of Supervisors, \(BOS\)](#)
Subject: Golden Gate Park Closure
Date: Saturday, April 23, 2022 2:44:17 PM

This message is from outside the City email system. Do not open links or attachments from untrusted sources.

Dear Supervisors,

Please keep the park open to all.

Thank you

Merete Aiyer (senior)

Sent from my iPhone

From: [Jo Ellen Bradley](#)
To: [Board of Supervisors, \(BOS\)](#)
Subject: REJECT Permanently closing JFK Drive
Date: Saturday, April 23, 2022 2:44:12 PM

This message is from outside the City email system. Do not open links or attachments from untrusted sources.

Extreme inconvenience making it more difficult to enter the park more difficult to find parking spaces and makes it more difficult to enjoy the park In fact I have gone fewer times since JFK has been closed because it's made it so difficult for me to get there from my area

I've been a registered voter in San Francisco for 40 years and will not Vote for any supervisor who says yes to closing jfk permanently This city has enough driving and parking problems without adding to it
Jo Ellen Bradley. Cow hollow district

Sent from my iPhone

From: [ust](#)
To: [Board of Supervisors, \(BOS\)](#)
Subject: Permanent Closure of JFK Drive
Date: Saturday, April 23, 2022 2:39:24 PM

This message is from outside the City email system. Do not open links or attachments from untrusted sources.

Please, please allow JFK to be open to traffic at least during the weekdays. My friends and I are in our 70s, and need to drive across the park for medical appointments and other needs, Driving across Park Presidio is very stressful for us due to the speed and increased volume of traffic. Having the slower roads like JFK Drive closed to our cars makes our lives much more challenging. The park is huge and the city can surely think of other options for enjoying its amenities without creating difficulties in the lives of others. Providing access to cars on JFK is necessary for a sane level of traffic flow. Thank you for your attention. Marie Chan 2631 Lincoln Way, San Francisco

From: [Jane Ginsburg](#)
To: [Board of Supervisors, \(BOS\)](#)
Subject: JFK Drive
Date: Saturday, April 23, 2022 2:32:02 PM

This message is from outside the City email system. Do not open links or attachments from untrusted sources.

Supervisors—I am 76 years old, a native San Franciscan (born here, raised in Los Altos) and have lived in the city for the past 45 years. I am also a bicyclist. I think it is crucial that JFK remain open to cars at least Monday-Friday.

There are too many people who are unable to take advantage of all the wonderful things GGP has to offer without the option of getting there by car.

I was a member of the bike Coalition but am not renewing my membership. I think the organization is too exclusionary. They don't understand that not everyone can get around without a car.

Also....Great Highway—please close to cars on weekends, open to cars on weekdays.

Thank you....

Jane Ginsburg
Cell 415-999-8916

From: [Trudy E May](#)
To: [Board of Supervisors, \(BOS\)](#)
Subject: Road closure
Date: Saturday, April 23, 2022 2:27:57 PM

This message is from outside the City email system. Do not open links or attachments from untrusted sources.

I am vehemently opposed to permanently closing JFK Drive in GGPark. Not everyone is a biker, jogger, roller skater, etc. Many just want to drive to the park and park (albeit half a mile away) and enjoy the Museum Way attractions in the easiest and least expensive way possible.

I was an arts management major in college and visited frequently on weekday afternoons for coursework requirements. That would have been logistically and economically impossible in the circumstance that is being proposed. I'm sure many employees of the concourse venues would agree. I've also been a mother who wished to take a carload of kids to the park for a picnic and a bit of something special (tea garden, science or art museum, conservatory of flowers). Can't imagine doing that on a tight schedule and budget!

I would approve of a compromise situation, similar to what has been the policy in recent years, of weekend closure of the eastern section of the middle drive (to the highway crossover).

Trudy May

From: [Andy Mullin](#)
To: [Board of Supervisors, \(BOS\)](#)
Subject: JFK should remain car-free forever
Date: Saturday, April 23, 2022 2:00:26 PM

This message is from outside the City email system. Do not open links or attachments from untrusted sources.

Supervisors San Francisco Board of Supervisors,

The JFK pedestrian promenade is a silver lining of the pandemic, and I support making it permanently car-free.

JFK is no longer a part of our city's high-injury network. Instead it is a sanctuary for children and families, vibrant community gathering space, and safe route for active transportation, providing a critical link to western neighborhoods.

I'm glad that the nearly 2-year public process has resulted in many improvements for my neighbors with mobility impairments, like a significantly improved park shuttle and more accessible parking spaces in the area around JFK Drive than we had before the pandemic.

It's time for the board of supervisors to vote on the future of car-free JFK. Please vote to make JFK permanently car free for a better future for our city.

Andy Mullin
atmullin4@gmail.com
635 Haight Street
San Francisco, California 94117

From: [Vicki Bruckner](#)
To: [Board of Supervisors \(BOS\)](#); [clerk@sfcta.org](#); [ChanStaff \(BOS\)](#); [Stefani, Catherine \(BOS\)](#); [Peskin, Aaron \(BOS\)](#); [Marstaff \(BOS\)](#); [PrestonStaff \(BOS\)](#); [Haney, Matt \(BOS\)](#); [Melgar, Myrna \(BOS\)](#); [Mandelman, Rafael \(BOS\)](#); [Ronen, Hillary](#); [Walton, Shamann \(BOS\)](#); [Safai, Ahsha \(BOS\)](#); [Chan, Connie \(BOS\)](#); [Mar, Gordon \(BOS\)](#); [Preston, Dean \(BOS\)](#)
Subject: Public comment for SF BOS 4-26-22 committee of the whole meeting
Date: Saturday, April 23, 2022 1:55:50 PM

This message is from outside the City email system. Do not open links or attachments from untrusted sources.

Dear San Francisco Supervisors,

As a senior with a lifelong mobility disability who has lived in San Francisco for 44 years, and enjoyed Golden Gate Park for all of them, until two years ago, I must urge you in the strongest possible terms to **PLEASE VOTE DOWN MAYOR BREED'S PROPOSAL TO PERMANENTLY CLOSE JOHN F. KENNEDY DRIVE!**

Though **permanent closure of JFK Drive will bar me from the places I love most in Golden Gate Park for the rest of my life**, it is not for personal reasons alone that I take this stand.

Mayor Breed's callous and heedless proposal is blatantly discriminatory, not only against seniors and people with disabilities, but also against parents of young children, who must travel long distances with them and their strollers, diapers, toys and lunches in tow in order to be able to enjoy the unique gardens, facilities, programs and classes that Golden Gate Park offers to all members of the public.

Why penalize these parents? And why penalize the working people of San Francisco and its suburbs, who live farther from Golden Gate Park, but are equally entitled to enjoy its benefits? Many of them are the essential workers who risked their lives to provide for us during the worst months of the Covid-19 pandemic! They do not have enough free time to spend hours on our inadequate public transit system on their only day off to reach the Park they love.

Golden Gate Park is not merely a neighborhood park. It is a world-class jewel that was open and accessible to everyone before JFK Drive was closed two years ago. Now, it is only accessible to those who are physically fit enough to skate, jog or cycle long distances to reach it, or who are affluent enough to live nearby.

This is the most blatant, bald-faced, ableist discrimination I have witnessed in my entire life. And, as a seventy-year-old person with a disability, I can assure you I have experienced a lifetime of discrimination.

It now is abundantly clear that affluent, ableist San Franciscans, who behave as if they believe only in survival of the fittest, are attempting to appropriate the public greenery, gardens and programs in Golden Gate Park primarily for their own private use.

Supervisors, please don't be bullied into letting this happen! Don't confuse greed with "green." In the interest of Climate Justice for *all* San Franciscans, not just a few, **please vote Mayor Breed's proposal down!**

Respectfully yours,

Victoria Bruckner

580 Capp Street, Apt. 706

San Francisco, CA 94110

(415) 757-0559

victoriabruckner988@gmail.com

From: [Loreen Jung](#)
To: [Board of Supervisors, \(BOS\); clerk@sfcta.org](#)
Subject: JFK Closure
Date: Saturday, April 23, 2022 1:46:01 PM

This message is from outside the City email system. Do not open links or attachments from untrusted sources.

I am a life long San Francisco resident and would like to have JFK re-opened for better access to be able to PARK in the park and walk to the museums and enjoy public areas. I have a 93 year old mother and to park outside on Fulton or Lincoln and have her walk in to the park is not possible.

There are clear walkways and paths that were made for walking and the streets are made for cars (and bikes).

PLEASE OPEN JFK.

Thank you-

Loreen Seid Jung
554- 29th Ave
SF 94121
415-689-8621

From: [Stephen J Gorski](#)
To: [Board of Supervisors, \(BOS\)](#); clerk@sfcta.org
Subject: Public Comment for Joint Special Transportation Authority Board Meeting with the Board of Supervisors, 4/26/2022
Date: Saturday, April 23, 2022 1:39:36 PM

This message is from outside the City email system. Do not open links or attachments from untrusted sources.

Date: April 23, 2022

Dear Clerks for the Board of Supervisors and for the Transportation Authority Board,

Please enter this email into the permanent record as my public comments re the Joint Special Transportation Authority Board Meeting with the Board of Supervisors, 4/26/22, and deliver it to the members in time for them to read it prior to the meeting. Please acknowledge your receipt of my comments by emailing me at judigorski@gmail.com. Thank you.

Dear Board of Supervisors and Transportation Authority Board,

I am writing to urge you to reject a full and permanent closure of JFK Drive. The closure of JFK Drive limits access to Golden Gate Park and beloved San Francisco institutions for people with disabilities, seniors, multi-generational families and those who live far away from the park. Golden Gate Park belongs to everyone, not just those who can afford to live near the park or can easily bike and walk.

My in-laws who are in their 90's and incapable of walking far enough to access the amenities in Golden Gate Park without being able to drive and park close to the various exhibits, have felt discriminated against because of their ages and financial inability to pay high garage parking fees. They do not feel safe on the public transportation available to them. If JFK is closed, they may not ever return to Golden Gate Park. My husband and I are also senior citizens with compromising health issues who feel the same way. Our son and his wife live in Bernal Heights and without access by their own car, they too will avoid that area of the park. We are a family of artists and art appreciators who now wonder if memberships to the Science and Art Museums are worth it for us with the difficulties in accessibility to them by our private vehicles. Please reopen JFK so everyone can still safely drive, park and use all areas of Golden Gate Park as we were able to do before the closure. We've all suffered enough through what was promised to be a temporary measure during the Pandemic. Let's end it and open up JFK, the Great Highway, and the other temporarily closed streets and again be the San Francisco that welcomes everyone.

Thank you,

Stephen J. Gorski
San Francisco Sunset Resident for 40+ years
District 4
Member of Open the Great Highway Alliance
Member of Concerned Residents of the Sunset and
Voter in all elections

Sent from my iPhone

From: [Mary OBrien](#)
To: [Board of Supervisors, \(BOS\)](#)
Subject: JFK drive
Date: Saturday, April 23, 2022 1:23:26 PM

This message is from outside the City email system. Do not open links or attachments from untrusted sources.

I am a senior and don't want it closed!

Sent from my iPhone

From: [Betty Kohlenberg](#)
To: [Board of Supervisors, \(BOS\)](#)
Subject: Don't close JFK Dr to cars
Date: Saturday, April 23, 2022 1:19:42 PM

This message is from outside the City email system. Do not open links or attachments from untrusted sources.

Dear Supervisors,

I'm sending this message to you by email because I can't show up in person, just as I can't walk or bicycle through the park. As a disabled person, a senior citizen, and a long-term resident near Golden Gate Park, I'm asking you not to close JFK Drive. My only access to seeing the park and taking in the beauty of our surroundings is by car.

It's a real deprivation, as well as a discriminatory action against the disabled and the old, to close off this access route forever. I love the park and I love San Francisco and it is painful to be told that I'll never see the interior of the park again because the able-bodied have the privilege of being there, but I will never see it again.

Please do not close JFK Drive to me and others who are old and disabled as I am.

Betty Kohlenberg

From: [Theresa Wiles](#)
To: [Board of Supervisors, \(BOS\)](#)
Subject: please reject closing JFK Dr. permanently to cars
Date: Saturday, April 23, 2022 1:17:16 PM

This message is from outside the City email system. Do not open links or attachments from untrusted sources.

Compromise could be: closed cars on weekends and holidays, open to cars on weekdays.

From: [Nancy Burrill](#)
To: [Board of Supervisors, \(BOS\)](#)
Subject: JFK drive
Date: Saturday, April 23, 2022 1:10:45 PM

This message is from outside the City email system. Do not open links or attachments from untrusted sources.

Please keep jfk drive open to automobiles. We can all share the roads and enjoy the park. Seeing the parklands from one's car is what makes a person want to get out and walk!
Thank you.
Nancy M Burrill, citizen and voter

From: [carole glosenger](#)
To: [Board of Supervisors, \(BOS\)](#)
Subject: JFK Closure - how about a compromise?
Date: Saturday, April 23, 2022 1:06:06 PM

This message is from outside the City email system. Do not open links or attachments from untrusted sources.

Dear members of the Board of Supervisors,

It's hard to believe that we are still talking about this. Why is it a black or white/all open or all closed issue. How about one side of the road for cars going west only from Kezar Drive to Crossover drive. One hour parking could be allowed on the North side of that roadway. People could stop and look at the Conservatory of Flowers Easter or Mother's Day or the other wonderful displays created by the Rec & Park gardeners. Speed limit is 10-15 MPH. The other side of the roadway would be for bicycles and pedestrians. There could be a moveable barrier between the two sections. I think that would give the non-drivers plenty of room and be open to the attractions.

Or, the road could be open to two way traffic at 8th avenue to Crossover drive. A roundabout or turnaround of some kind could be installed for cars.

Or, the road could be closed to traffic on Sunday, Monday, Tuesday and Wednesday. And open to two-way traffic at 15 mph Thursday, Friday Saturday.

I believe you 11 really intelligent people can come up with a solution that works for everyone. And, get it over with!

Sincerely,
Carole Glosenger
Fifty year resident of the Haight Ashbury
117 Beulah Street

From: [Frada Shapiro](#)
To: [Board of Supervisors, \(BOS\)](#)
Subject: Closure of JFK Drive
Date: Saturday, April 23, 2022 12:57:25 PM

This message is from outside the City email system. Do not open links or attachments from untrusted sources.

I have no objection to JFK Drive being closed on the weekend as it used to be but I do strongly object to the total closure. My husband is disabled and it is difficult to park close to various sites. For instance, where the light display is, there is very little access to parking. I walk on JFK on week days and there are not that many bikes or pedestrians to warrant the closure on week days. I know you can't please all the people all the time, but some compromise should be made.

Thank you.

From: [Margo Leahy](#)
To: [Board of Supervisors, \(BOS\)](#)
Subject: Closure of streets in SF
Date: Saturday, April 23, 2022 12:55:01 PM

This message is from outside the City email system. Do not open links or attachments from untrusted sources.

As a resident of SF for almost forty years, I beseech the Board to open up all of the slow streets, in particular the MLK Drive in the Park. The Sunday special event of closing it should be restored but otherwise it should be open. The other slow streets have become redundant as life returns to normal. Sidewalks are for pedestrians and streets are for autos and other vehicles. People randomly walking in the street has become hazardous. It is also a depressing reminder of the pandemic!

Thank you, Margo Leahy, MD

Sent from my iPhone

From: [judith zimrin](#)
To: [Board of Supervisors, \(BOS\); clerk@sfcta.org](#)
Subject: park closure
Date: Saturday, April 23, 2022 12:54:45 PM

This message is from outside the City email system. Do not open links or attachments from untrusted sources.

For access to many activities in Golden Gate Park it is important to permanently reject closing JFK Drive. I am a resident of North Beach, take advantage of the park on a regular basis. There is no way these visits could be continued without driving access.

Thank you,
Judith Zimrin

[Board.of.Supervisors@sfgov.org](#), [clerk@sfcta.org](#)

From: [Mary Claugus](#)
To: [Board of Supervisors, \(BOS\)](#); clerk@sfcta.org
Subject: The East Entrance to Golden Gate Park via John F. Kennedy (JFK) should not be closed to automobiles every day of the week.
Date: Saturday, April 23, 2022 12:42:14 PM

This message is from outside the City email system. Do not open links or attachments from untrusted sources.

Ladies and Gentleman:

I am writing to supplement my prior letters, which are attached. Since I last wrote, three additional issues have arisen.

1. On a March 25 visit to the De Young Museum, I was again able to observe the intersection of 8th Avenue and JFK Drive in the morning, at about 9:30 AM and in the afternoon at about 3:15 PM. I saw only one or two cyclists at the intersection. There were some walkers comfortably using the sidewalk. There is no reason to close a public street to safely accommodate that volume of cyclists.

It also raises the question whether the Board of Supervisors and other government entities have accurately surveyed the use of JFK Drive. I suggest that there should be a discrete, not announced in advance, visual and documented survey of Monday through Friday use of the road by cyclists and other non-vehicular uses.

2. The suggestion by Supervisor Chan to permit cars on Conservatory Drive does not resolve the problem of access to the attractions at the eastern end of JFK Drive. If cars are permitted on Conservatory Drive, but not JFK Drive, all sorts of confusion could arise. Observatory Drive, if permitted, can be reached from Arguello street on the North side of the park, and from JFK Drive on either of the two sides of the Conservatory grounds. Conservatory Drive arches over the Hill behind the Conservatory. It is almost totally a hill in either direction. However, once on that Drive, if there is no access to JFK Drive, there is no outlet, absent a U-turn on a relatively narrow road. Access to Conservatory Road will not assist people who need to use a car to to safely reach the several gardens on the eastern end of JFK Drive.

The proposal to permit access to JFK Drive at 8th Avenue provides some relief for those wanting to use what ever parking spaces are available near the museum, but does not help with any of the attractions at the Eastern end of JFK. And if the cyclists entering the park at the Eastern end can coexist with cars at and beyond 8th Avenue, surely they can coexist the entire length of the drive.

3. In a San Francisco Chronicle article, dated April 7, 2022, Supervisor Melgar is quoted, "I like the car-free JFK. In fact, I love it." However, the standard is

not whether an individual decision-maker wants a particular outcome, or whether a particular group can produce a large crowd at a public meeting. **The standard should be the best interest of all the public.** The proposal to close JFK drive 7 days a week does not meet that test.

The closure of JFK Drive in the days of the complete shutdown on indoor activities during the pandemic may have provided a relief valve at that time of crisis. However, extending that closure after the crisis has passed, does not automatically serve the public interest. I have heard reported no study or evidence that a Monday through Friday closure is warranted by the actual usage of JFK Drive when cars are not permitted. There has been substantial acknowledgement that such a closure excludes many seniors, handicapped individuals of all ages, families, and residents across the city.

The answer to multiple uses of the roadway is not to exclude some users, but to make the road safe for all, with bike lanes, improved signage, and rules for all users of the road. Also other less used Golden Gate Park roads and paths could be better publicized for the use of cyclists and walkers. While the original compromise which closed JFK Drive on Sundays and some Saturdays took a different approach, it did seek to accommodate the various interests versus the winner take all approach now being urged. I urge you to return to the original compromise and to reopen JFK Drive to cars Monday through Friday and most Saturdays.

In addition, I suggest that the Board of Supervisors initiate a study of how to create new, and increase the use of, outdoor spaces throughout the city; for example, McLaren Park, the parks being created along with new developments on the southern side of the city, and the existing bike lanes in the Presidio.

I urge you to take the time to evaluate what is in the public interest of all residents of San Francisco.

Very truly yours.

Mary E. Claugus

From: [Elise Ravel](#)
To: [Board of Supervisors, \(BOS\)](#)
Subject: Opposition to Closure of JFK Drive
Date: Saturday, April 23, 2022 12:35:38 PM

This message is from outside the City email system. Do not open links or attachments from untrusted sources.

To the Board of Supervisors,

I am unable to participate in the hearing on Tuesday but wish to voice my opposition to the closure of JFK Drive.

I am a long time resident of SF and I feel it is important to provide access to elderly and disabled residents that otherwise would have difficulty accessing the park.

Golden Gate Park should be inclusive and supportive to everyone including those communities who do not live close to the park

To be blunt, I believe this proposal is discriminatory.

I urge the Board of Supervisors to **oppose the closure of JFK Drive** and increase access to this public space as opposed to decreasing access for multiple residents.

Sincerely,

Elise Ravel

From: [Georgia Gibbs Art Studio](#)
To: [Board of Supervisors, \(BOS\)](#)
Subject: Opposed to Permanent closure of JFK Drive
Date: Saturday, April 23, 2022 12:30:27 PM

This message is from outside the City email system. Do not open links or attachments from untrusted sources.

Board of Supervisors, City of San Francisco,

Over the years I have supported and donated to different public spaces in the park by donation because they are my favorite destinations. I lived just 2 blocks from the parks entrance many years ago before moving to North Beach for even more years. No longer a city resident, I must travel in to visit The Academy of Sciences, The deYoung Museum, The Conservatory, and the Tea Gardens—places that I fell in love with when I first came to San Francisco. People visit the park for many reasons and there should be the continued ability for those of us who come to enjoy the destination points in this area of the park.

I also do not hear in this discussion that you are closing it to all traffic and that this area will be limited to foot traffic. This is also a strong part of my opposition to the closure. Bicyclists and e-cycles will be allowed as will Segways, and electric scooters. There is strong support of this closure by the vendors that do business in the park providing these devices. I should point out that they are renting to people who are often getting on a new to them device for the first time and the rest of us are at our own peril as a result. The bike coalition is also a very vocal community. I have had many occasions that I was put at risk by one of these riders and was run over by a bike as a young child so I am not sold on how benign they are.

This area of the park is anchored at the entrance, It was wisely created at the gateway to help insure that the other areas of the park could be enjoyed for other purposes. Of course the vendors are not interested in supporting that as the foot traffic is in the area mentioned above and that is their customer base.

San Francisco Recreation and Parks gives several interesting statistics to bolster their argument for closure. Let's look at a few of them below.

"Almost 7 million visits have been made to the JFK portion of the car-free route since the closure, that's 36% more daily park visits than before the closure."

<https://sfrecpark.org/1538/accessGGP>

"The closure' that they are citing was put in place during the time of COVID. Unfortunately they keep trying to divorce this fact from their statistic. So lets bring it back in alignment. There were several factors affecting this statistic:

People were only able to be in public spaces that were out of doors and where they could distance themselves from others. San Francisco did threaten to close the parks because people were abusing them and not practicing social distancing. They also don't mention this.

[Mayor Breed issues stern warning to city, threatens parks ...](#) SFGate

[National park visitors surge as Covid-19 pandemic ...](#) CNN

Many people were out of work due to COVID and it was one resource they could take advantage of without a prohibitive fee attached to it

[Bay Area coronavirus job losses will top 800,000:](#) Mercury News

"+ 93.4% of the regular weekday parking within the park is still available"

<https://sfrecpark.org/1538/accessGGP>

That means that the closure will remove almost a full 7% of the parking in the park and it is at its center, with destinations that many of those same people are trying to get to: the Tea Garden, The deYoung Museum, The Conservancy, or The Academy of Sciences. The underground parking is inadequate to meet this loss and the fees are also a financial barrier for many of the park visitors.

+ JFK Drive is only 9.6% of the roadways in the park

<https://sfrecpark.org/1538/accessGGP>

I am trying to reconcile this with the statistic above. If the closure creates a 7% loss of traffic and it is only 9.6% of the park roadway, simple logic seems to imply that JFK Drive is a critical access point for visitors to that area of the park and that the 93.4% they are directing us to for parking is away from our area of interest.

Many of your visitors are coming from communities that have not created the infrastructure to make mass transit an option. Many of your visitors are financially at risk and paid parking is an issue, or are elderly and not able to hop on a Segway to get around the park. On our last visit to the park my children's father was with us. We were there for the piano concert in the park last year and at the end of our day, wanted to visit The Conservancy. He was unable to walk that far due to both bad knees and serious respiratory issues. We decided to use an Uber to enable him to make the visit the the other area of the park. These are the kinds of issues your visitors are navigating in their personal lives and in the park. I think all of us deserve to be recognized and that this area especially needs to be accessible by all, regardless of age or physical limitations.

Please return to the pre-pandemic status of JFK Drive and keep it available to all of the Bay Area citizens.

Sincerely, Georgia Gibbs

Georgia Gibbs Fine Art & Design

415.261.8928 | [GEORGIAGIBBS.COM](https://www.georgiagibbs.com) | [GEORGIA-GIBBS.COM](https://www.georgia-gibbs.com) | INTSTAGRAM

From: [Marvin Kirchner](#)
To: [Board of Supervisors, \(BOS\); clerk@sfcta.org](#)
Subject: JFK drive
Date: Saturday, April 23, 2022 12:28:34 PM

This message is from outside the City email system. Do not open links or attachments from untrusted sources.

I am 92 and enjoy getting to the De Young and other attractions of the park. I wish to cast my vote to reopen this drive for elders and handicapped individuals. Thank you. Marvin Kirchner, MD

From: [Loretta O'Connell](#)
To: [Board of Supervisors, \(BOS\)](#)
Subject: JFK Drive
Date: Saturday, April 23, 2022 12:23:16 PM

This message is from outside the City email system. Do not open links or attachments from untrusted sources.

Please open JFK Drive to cars. I am a senior and riding public transportation is difficult for me, as is walking. I need to have car access.

Loretta O'Connell
cell 415 272 7725
home 415 668 5099

"All the ill that is in us comes from fear, and all the good from love"

From: noflattice@comcast.net
To: [Board of Supervisors, \(BOS\)](#)
Subject: Kennedy Drive GG Psrk
Date: Saturday, April 23, 2022 12:06:40 PM

This message is from outside the City email system. Do not open links or attachments from untrusted sources.

Please do not close this very important road in GG Park. This would be a huge inconvenience to locals and tourists alike preventing many from visiting the museums, Jspanese Tea Garden and various wondrous sights in the park. SF already has a bad reputation for its homelessness situation, crime and high cost of everything. Do we want to prevent visitors to enjoy one of the few inexpensive pleasures in our city? Susan L. Smith

Sent from my Verizon, Samsung Galaxy smartphone

From: [Judi Gorski](#)
To: [Board of Supervisors, \(BOS\); clerk@sfcta.org](#)
Cc: [Judi - gmail Gorski](#)
Subject: Public Comment for Joint Special Transportation Authority Board Meeting with the Board of Supervisors, 4/26/22, 9:00 am
Date: Saturday, April 23, 2022 12:06:30 PM

This message is from outside the City email system. Do not open links or attachments from untrusted sources.

Date: April 23, 2022

By Email To:
board.of.supervisors@sfgov.org; and clerk@sfcta.org

Dear Clerks for the Board of Supervisors and for the Transportation Authority Board,

Please enter this email into the permanent record as my public comments re the Joint Special Transportation Authority Board Meeting with the Board of Supervisors, 4/26/22, and deliver it to the members in time for them to read it prior to the meeting. Please acknowledge your receipt of my comments by emailing me at judigorski@gmail.com. Thank you.

Dear Board of Supervisors and Transportation Authority Board,

I am writing to urge you to reject a full and permanent closure of JFK Drive. The closure of JFK Drive limits access to Golden Gate Park and beloved San Francisco institutions for people with disabilities, seniors, multi-generational families and those who live far away from the park. Golden Gate Park belongs to everyone, not just those who can afford to live near the park or can easily bike and walk.

My parents, who are in their 90's and incapable of walking far enough to access the amenities in Golden Gate Park without being able to drive and park close to the various exhibits, have felt discriminated against because of their ages and financial inability to pay high garage parking fees. They do not feel safe on the public transportation available to them. If JFK is closed, they may not ever return to Golden Gate Park. My husband and I are also senior citizens with compromising health issues who feel the same way. Our son and his wife live in Bernal Heights and without access by their own car, they too will avoid that area of the park. We are a family of artists and art appreciators who now wonder if memberships to the Science and Art Museums are worth it for us with the difficulties in accessibility to them by our private vehicles. Please reopen JFK so everyone can still safely drive, park and use all areas of Golden Gate Park as we were able to do before the closure. We've all suffered enough through what was promised to be a temporary measure during the Pandemic. Let's end it and open up JFK, the Great Highway, and the other temporarily closed streets and again be the San Francisco that welcomes everyone.

Thank you,

Judi Gorski
San Francisco Resident for 40+ years

District 4

Member of Open the Great Highway Alliance

Member of Concerned Residents of the Sunset

From: [Libby Adler](#)
To: [Board of Supervisors, \(BOS\)](#); clerk@sfcta.org
Subject: Public Comment for Joint Special Transportation Authority Board Meeting with the Board of Supervisors, 4/26/22
Date: Saturday, April 23, 2022 12:04:29 PM

This message is from outside the City email system. Do not open links or attachments from untrusted sources.

Dear Board of Supervisors and Transportation Authority Board,

I am writing to urge you to reject a full and permanent closure of JFK Drive. The closure of JFK Drive limits access to Golden Gate Park and beloved San Francisco institutions for people with disabilities, seniors, multi-generational families and those who live far away from the park. Golden Gate Park belongs to everyone, not just those who can afford to live near the park or can easily bike and walk.

Thank you,

Libby Adler

From: [Ying Ying Wu](#)
To: [Board of Supervisors, \(BOS\)](#)
Subject: Reopening JFK drive
Date: Saturday, April 23, 2022 11:58:11 AM

This message is from outside the City email system. Do not open links or attachments from untrusted sources.

Dear Supervisors,

I think you've already made up your minds about JKF Drive being closed permanently, but I think it should just be closed on the weekends.

I am 75 years old and live on Potrero Hill. I used to go biking in GG Park; I had to drive with my bike on a rack. I don't bike anymore; they got rid of most of the parking spaces before they closed JFK Drive, and the traffic across town got so bad, I didn't want to drive to GG Park very often.

Now I enjoy visiting the De Young but have to find parking on the street, which isn't easy since I can't afford the parking lot. Plus I used to enjoy visiting the Dahlia Garden in the summer but now it involves a long hike downhill from Fulton Street. Taking buses from Potrero Hill would take hours. I think you don't want seniors to use the park; only the people who live near the park, which is discriminatory.

I don't have much else to say; I only wish it were easier for me to go to GG Park.

Thank you for your consideration,

(Ms) Ying Ying Wu

From: erigerod@yahoo.com
To: [Board of Supervisors. \(BOS\)](#)
Subject: Keep JFK OPEN!!
Date: Saturday, April 23, 2022 11:57:49 AM

This message is from outside the City email system. Do not open links or attachments from untrusted sources.

The continued closure of the road restricts access for people with disabilities, seniors, families with young children, people who do not live close to the Park, and low-income communities.

Open JFK!

When this road is closed we are unable to enjoy the park.

Thanks for keeping JFK and other roads in the park open

Dave Erigero
erigerod@yahoo.com

3426 Divisadero Street
SF CA 94123

Sent from my iPhone

From: [Carol Chichester](#)
To: [Board of Supervisors, \(BOS\)](#)
Subject: Open JFK drive
Date: Saturday, April 23, 2022 11:45:27 AM

This message is from outside the City email system. Do not open links or attachments from untrusted sources.

Please open JFK drive. I can't bicycle and many of my friends cannot. I feel JFK would be lost to me forever if it is closed to cars. Thank you for your consideration

Sent from my iPhone

From: [L Baranda Larin](#)
To: [Board of Supervisors, \(BOS\)](#)
Subject: Permanent JFK Closure
Date: Saturday, April 23, 2022 11:41:50 AM

This message is from outside the City email system. Do not open links or attachments from untrusted sources.

I & my incapacitated husband object to the permanent closure of JFK. If this were to happen we would be permanently excluded from the access to use any & all museums, cultural activities & music that at the music concourse & these are critical to us. We live on fixed incomes & thus we need to avail ourselves of the use of these areas, otherwise we would be forced to stay home a great deal more. Thos would greatly hamper our mental health. You are all elected as representatives of people of every age and ability. Please don't leave the less able out of your consideration when you vote.
Thank you

From: [Sara McGhie](#)
To: [Board of Supervisors, \(BOS\)](#)
Subject: JFK Drive Comment
Date: Saturday, April 23, 2022 11:24:39 AM

This message is from outside the City email system. Do not open links or attachments from untrusted sources.

Here is some input for the upcoming vote on the future of JFK Drive in Golden Gate Park. I am a frequent bike rider through the park and also a docent at the DeYoung so I travel this area all the time on different days of the week. I've noticed the following issues since the Drive has been closed to cars:

1. There are no rules anymore - roller bladers, bikers, joggers and dog walkers go wherever they want - across yellow lines, inside designated bike lanes, stop in the middle of the road, have strollers and children go wherever without regard for normal traffic rules. It can be **more** dangerous for a biker than it was when cars followed the rules of the road.

2. Having left the deYoung Museum at 5pm on a busy Saturday, I saw first-hand that the parking garage is not prepared for the increase in people requiring parking. An enormous line to pay at only 2 machines, and then sit in another line to exit the garage only through the Fulton Street exit.

3. For the elderly and physically disabled the shuttle bus system doesn't work so they have limited options for coming to museums, gardens, or the music bandshell.

4. If we are going to eliminate cars on JFK Drive, more work needs to be spent on the issue of road safety when there aren't clear rules or policing, better accommodation for underground parking. More pay stations, another exit, more disabled parking close to the museum entrances, etc. Also, we need a better option to get the elderly and physically challenged to the museums and gardens inside the park.

Thank you,
Sara McGhie

From: [Christney McGlashan](#)
To: [Board of Supervisors, \(BOS\)](#)
Subject: About the permanent closure of JFK Drive
Date: Saturday, April 23, 2022 11:23:05 AM

This message is from outside the City email system. Do not open links or attachments from untrusted sources.

To whom it may concern:

My husband and I live in Marin and drive over to visit the museums a number of times during the year. We have always tried to park on JFK rather than park in the underground garage. I totally agree closing JFK Drive on weekends would be great for the larger community. When everyone that can likes to get out and bike and walk in the park.

I totally disagree that it should be closed during the week for the few people that live close by and have the time to walk over to the park. The majority of people work, why would they want the street closed, which causes it to be harder to drive thru the park.

It is time to reopen the road.

Thanks, Christney

From: [Jan Couvillon](#)
To: [Board of Supervisors, \(BOS\)](#)
Subject: JFK Drive closing
Date: Saturday, April 23, 2022 11:21:32 AM

This message is from outside the City email system. Do not open links or attachments from untrusted sources.

Dear Board of Supervisors,

I am an eighty-one year old disabled person and my partner is 86. We can not enjoy all the park has to offer if we are unable to reach places by car. This is a travesty and an injustice to all disabled and elderly. Please take into consideration that all people should be able to reach any part of the park by whatever means necessary. To make any part of the park inaccessible is unconscionable.

Thank you,

Jan Couvillon

From: [Craig Given](#)
To: [Board of Supervisors, \(BOS\)](#); clerk@sfcta.org
Subject: Reopen JFK
Date: Saturday, April 23, 2022 11:19:21 AM

This message is from outside the City email system. Do not open links or attachments from untrusted sources.

I'm writing to ask that on April 26th you please vote to re-open JFK drive to vehicle traffic. A good compromise could be to close JFK Drive on the weekends, but keep it open during the week. We live along the park and traffic is impacted when JFK Drive is closed. We drive our kids to school at GW and the traffic in the mornings is terrible. Please reopen JFK during the week to alleviate traffic.

Thank you,
Craig Given
1211 23rd Ave

From: [Harald Oyen](#)
To: [Board of Supervisors, \(BOS\)](#)
Subject: JFK Drive
Date: Saturday, April 23, 2022 11:14:40 AM

This message is from outside the City email system. Do not open links or attachments from untrusted sources.

Rodney King said it best when he asked, “Can’t we all get along!”

Share the JFK drive!

Harald Oyen
84 and walking in the Park.

From: [Ilene Taekman](#)
To: [Board of Supervisors, \(BOS\)](#)
Subject: Closing JFK Drive
Date: Saturday, April 23, 2022 11:09:15 AM

This message is from outside the City email system. Do not open links or attachments from untrusted sources.

Please do not close JFK Drive to automobiles. Due to lack of mobility my husband and I must drive to the Academy of Sciences and the deYoung Museum. We would have to curtail or eliminate our trips to these facilities if automobile access was permanently eliminated.

~ Ilene

Sent from Ilene's iPad

From: [MARILYN MORGAN](#)
To: [Board of Supervisors, \(BOS\)](#)
Subject: Park road closure
Date: Saturday, April 23, 2022 11:08:51 AM

This message is from outside the City email system. Do not open links or attachments from untrusted sources.

I support keeping JFK drive closed during the weekend but open to cars during the week. Why does it have to be all or nothing?

Marilyn Morgan

Sent from my iPhone

From: [Purvi](#)
To: [Board of Supervisors, \(BOS\)](#)
Subject: Open JFK
Date: Saturday, April 23, 2022 11:02:50 AM

This message is from outside the City email system. Do not open links or attachments from untrusted sources.

Open JFK.. it has created a commuting disaster only to serve a few..

P S

From: [marigrace cohen](#)
To: [Board of Supervisors, \(BOS\)](#)
Subject: JFK- open to all
Date: Saturday, April 23, 2022 11:02:05 AM

This message is from outside the City email system. Do not open links or attachments from untrusted sources.

Bd. Of Supervisors,

I am a 80 year old San Franciscan, I have gone to Golden Gate Park all my life, with my children and with my grandchildren. Over the years I have walked, take public buses, and driven. I most frequently use the Museum and Academy areas, the Botanical Gardens and the Arboretum. We grew up in these places, they need to be shared places, for all age groups. I physically I cannot use a bike, I find public transportation limiting, my experience with shuttles is more negative than positive. Fortunately I can afford to drive, making the parking garage less expensive would be a good way to improve access. (Yes I know about the environment).

Please let us share JFK, close the area on the week ends, holiday, special occasions, and leave it open to all traffic during the work week. Isn't our country divided enough, why is our City so divided on our crown jewel? We all love the park, we all want to use it, why make it difficult for some? Let's show our "only in San Francisco" spirit. Golden Gate Park for all.

Marigrace Cohen

Sent from my iPad

From: [Susan Saperstein](#)
To: [Board of Supervisors, \(BOS\)](#); clerk@sfcta.org
Subject: Do Not Permanently close JFK Drive in Golden Gate Park
Date: Saturday, April 23, 2022 11:01:32 AM

This message is from outside the City email system. Do not open links or attachments from untrusted sources.

As a senior with some mobility issues, I feel we should have a hybrid solution where the JFK Drive is closed only a few days a week, such as weekends.

I take MUNI to many things in San Francisco---and it is often difficult to navigate getting on and off MUNI, and coordinating the schedules and various road closures and routes with the constant city street repair. Sometimes you have to walk several blocks out of your way to get to MUNI, and often driving to the park is easier.

Please consider keeping JFK drive open at least part of the week.

Susan Saperstein
22nd Street
San Francisco, CA

From: [Susan Gubernat](#)
To: [Board of Supervisors, \(BOS\)](#)
Subject: JFK closure
Date: Saturday, April 23, 2022 10:57:00 AM

This message is from outside the City email system. Do not open links or attachments from untrusted sources.

Those of us who are senior citizens and make frequent use of Golden Gate Park--the museums, the lake, the Botanical Garden, and all of its many delights--find it more and more difficult to have the access due to the citizenry of San Francisco.

Given all the ways that this city has shut down traffic for purposes of "slow streets," which themselves cause terrible traffic on nearby avenues, it's become painfully clear that diverting traffic for the use of people on bicycles or skates or skateboards has made life difficult for those of us too old to be on two wheels. In fact, many in our generation have to depend upon walkers and wheelchairs to get around.

The Great Highway closure and other limitations have become a kind of fad related to the COVID epidemic. But are these slow streets used to any capacity?

And, ultimately, has the JFK closure helped or hurt traffic patterns in and around the park? One kind of closure results in terrible traffic nearby, congestion, parking problems, etc.

Please consider that many of us will never again be on a bicycle. It's just no longer possible for us, and we see plenty of places for younger people to recreate. In fact, we share the road with many people who themselves, because they are on wheels but not in cars, regularly disobey traffic signals with abandon. Do they have more rights?

As a San Francisco resident, I am writing to ask you, respectfully, to expand access to the park and its surroundings by opening JFK to traffic. Thank you.

Susan Gubernat
4074 24th Street, Apt. 2
94114

From: [Elise Ravel](#)
To: clerk@sfcta.org; [Board of Supervisors. \(BOS\)](#)
Subject: Opposition to the Closure of JFK Drive
Date: Saturday, April 23, 2022 10:55:04 AM

This message is from outside the City email system. Do not open links or attachments from untrusted sources.

I am unable to participate in the hearing on Tuesday but wish to voice my opposition to the closure of JFK Drive.

I am a long time resident of SF and I feel it is important to provide access to elderly and disabled residents that otherwise would have difficulty accessing the park.

Golden Gate Park should be inclusive and supportive to everyone including those communities who do not live close to the park

To be blunt, I believe this proposal is discriminatory.

I urge the Board of Supervisors to **oppose the closure of JFK Drive** and increase access to this public space as opposed to decreasing access for multiple residents.

Sincerely,

Elise Ravel

From: [Mindy Canter](#)
To: [Board of Supervisors, \(BOS\)](#)
Subject: OPEN JFK DRIVE
Date: Saturday, April 23, 2022 10:53:17 AM

This message is from outside the City email system. Do not open links or attachments from untrusted sources.

Dear Board of Supervisors,

Please open JFK Drive again.

We can't enjoy different parts of the park because we can't drive there.

Sincerely,
M. Canter

From: [David Cherry](#)
To: [Board of Supervisors, \(BOS\)](#)
Subject: Item 1 "GGP closure"
Date: Saturday, April 23, 2022 10:53:15 AM

This message is from outside the City email system. Do not open links or attachments from untrusted sources.

Good morning-

VOTE NO TO PERMANANT CLOSURE

I'm a retired senior, native San Franciscan

home owner in Sunset Heights and disabled. My family and I have been Members and Volunteers of De Young Museum and Academy of Sciences in GGPark over the past 60 years.

FREE ACCESS to the area is absolutely a must! Closing it down has caused more polution and traffic jams on Lincoln Way @ Hwy1 and Stanyan St. Interchange. I spend 15 minutes longer in my vehicle to reach schools, shopping and enjoying resturants in the Richmond District. I have stopped going to the area anymore or bringing friends and family because of the inconviences.

Using the last 2 years as an example is totally moot. Barely anyone used the area during the LOCKDOWN. It wasnt until

Stupidvisor Mendelman who doesn't represent the area organized his NGOs and hired a posse of Agenda 2030 leaning Progressive proponents to support his agenda. My own District 7 Stupidvisor Melgar is another W.E.F. Progressive Agenda 2030 proponent and could careless what her constituents want or need.

Good day

The easiest way to rob a bank is to own one

From: [Tedi Siminowsky](#)
To: [Board of Supervisors, \(BOS\)](#)
Subject: Golden Gate Park closure
Date: Saturday, April 23, 2022 10:47:39 AM

This message is from outside the City email system. Do not open links or attachments from untrusted sources.

Hello I don't understand why this needs to be an either or thing. Can't there be a negotiated compromise which balances open days with closed days; daily open hours with closed hours, open and closed seasons, for example?
Tedi Siminowsky

From: [Karen Marshall](#)
To: [Board of Supervisors, \(BOS\)](#)
Subject: Reopen JFK Drive to Cars
Date: Saturday, April 23, 2022 10:47:17 AM

This message is from outside the City email system. Do not open links or attachments from untrusted sources.

Dear SF Board of Supervisors,

Me: Born in, living in and voting in San Francisco.

My Opinion: It's time to reopen JFK Drive to cars.

Sincerely,
Karen Marshall

Sent from my iPhone

From: [Suzanne Radcliffe](#)
To: [Board of Supervisors, \(BOS\)](#)
Subject: Do not close JFK drive
Date: Saturday, April 23, 2022 10:46:31 AM

This message is from outside the City email system. Do not open links or attachments from untrusted sources.

Do not close JFK drive at all! Enough with being against the museums and normal San Franciscans. This seems to be another mta against the people issue. Do not forget who pays your salaries. You are all public servants, not “special” policy changers.

Sent from my iPad

From: [Joe Mangiameli](#)
To: [Board of Supervisors, \(BOS\)](#)
Subject: Reopen JFK
Date: Saturday, April 23, 2022 10:39:51 AM

This message is from outside the City email system. Do not open links or attachments from untrusted sources.

I am writing to ask the Board to look favorably on reopening JFK Drive so that all citizens can better enjoy the park. Since its closure it is more difficult to get to the museums, navigate to Stow Lake and enjoy other park features. In addition, since its closure the traffic on Fulton Street has considerably increased and it now resembles a "mini freeway". Yes, I realize there is some public transportation available but when you use a walker or are otherwise impaired, public transportation isn't always a viable option. PLEASE VOTE TO REOPEN JFK (and other closed streets as well). Thank you for your consideration to this request!

Joe Mangiameli
2850 Fulton St
San Francisco 94118
707-328-8150
joemangia@comcast.net

From: [Herman Bracey](#)
To: [Board of Supervisors, \(BOS\)](#)
Subject: JFK Drive
Date: Saturday, April 23, 2022 10:37:00 AM

This message is from outside the City email system. Do not open links or attachments from untrusted sources.

This issue is important to all the citizens of the city. Why not put it on the ballot?
Whose interest does closing JFK Drive serve?

I'm against it!

***Herman w Bracey
651 Cole St
SF 94117***

From: [Andie Rice](#)
To: [Board of Supervisors, \(BOS\)](#)
Subject: JFK Drive closure
Date: Saturday, April 23, 2022 10:36:33 AM

This message is from outside the City email system. Do not open links or attachments from untrusted sources.

I am writing this note to say that I am *totally against* the proposed permanent closure of JFK Drive to automobiles. I believe that ALL of Golden Gate Park should remain accessible to ALL and not just to those who are physically fit. It was lovely to close it during the worst of the pandemic so that lots of people could get out, who live in the area, but now that we are no longer needing to shelter in place it is time to allow those, who aren't impaired in any way, to start to use the park again.

If you want to close an area of the park to cars you could consider an area away from all the attractions that we enjoy ie: The Botanical Gardens, Museums etc.

Thank you for thinking about this!and again.... Please vote NO on closing JFK Drive permanently!

Susan "Andie" Rice

From: [b.bowen](#)
To: [Board of Supervisors, \(BOS\)](#)
Subject: Keep JFK drive open !!!!!!!!!!!
Date: Saturday, April 23, 2022 10:33:54 AM

This message is from outside the City email system. Do not open links or attachments from untrusted sources.

Golden Gate Park should be available to ALL!!! Closing JFK drive would make it unavailable to seniors, handicapped, families, etc. Do not make this selfish, self centered mistake!

KEEP IT OPEN!

Brenda Bowen

Sent from my iPhone

From: [munzer dajani](#)
To: [Board of Supervisors, \(BOS\)](#)
Subject: JFK permanent closure
Date: Saturday, April 23, 2022 10:30:22 AM

This message is from outside the City email system. Do not open links or attachments from untrusted sources.

Honorable Supervisors,,

The new policy instituted by the City of street closures and traffic slow downs is horrible. JFK drive and other streets should stay open to all traffic. JFK drive constitute a major traffic artery for people living alongside of it .It should be reopened .City residents are tired of slow traffic grids .If people want to use public transportation they need to have a clean and viable way. This could be addressed with a super new subway system and not the current SFMTA systems Underground transport works best as proven overseas in such countries as Japan. We need out traffic to be moving efficiently by opening the streets.

Thanks.
M.Dajani

Sent from my Verizon, Samsung Galaxy smartphone
Get [Outlook for Android](#)

From: [amy.nachman](#)
To: [Board of Supervisors, \(BOS\)](#)
Subject: Please keep JFK Drive open to all
Date: Saturday, April 23, 2022 10:28:56 AM

This message is from outside the City email system. Do not open links or attachments from untrusted sources.

Let us drive, please. We are the 2nd densest city in America surrounded by water. Our roads need to be open to all. Streets are more dangerous than ever.

Amy Nachman

From: [Donna Weidenfeller](#)
To: [Board of Supervisors, \(BOS\)](#)
Subject: JFK closure
Date: Saturday, April 23, 2022 10:25:40 AM

This message is from outside the City email system. Do not open links or attachments from untrusted sources.

To whom it may concern

I am a Sunset, elderly resident who opposes the closure of JFK drive 7 days a week.

I think closure on Sat, Sun, and Holidays is ok; many folks are off work, kids are out of school so more people can enjoy the benefits of closure. During the week I do not see many people strolling, biking, skateboarding on JFK therefore a closure is unnecessary as well as it occurs unnecessary congested traffic on Lincoln Ave (my Sunset side of the park and I imagine the same is on Fulton St)..

Also many seniors use the weekday to to attend the museum and a closure is very much an inconvenience for them. While I understand there an environmental push to walk or use a bike; I do not see that this mandate has significantly decreased the number of cars in SF and so assume many people need to rely on cars to get around the city.

Thank you for your consideration

Donna

Judah St. 94122

Sent from my iPad

From: [Sheila Perry](#)
To: [Board of Supervisors, \(BOS\)](#)
Subject: Keep JFK Drive Open
Date: Saturday, April 23, 2022 10:25:24 AM

This message is from outside the City email system. Do not open links or attachments from untrusted sources.

Please keep JFK DRIVE open for ALL! Protect access to the museums for all, as well as other attractions, recreation and economic entities that support OUR beautiful "City". Thank You Sheila Perry

Sent from my iPhone

From: [H. Smith](#)
To: [Board of Supervisors, \(BOS\)](#)
Subject: Closure of JFK Drive
Date: Saturday, April 23, 2022 10:18:49 AM

This message is from outside the City email system. Do not open links or attachments from untrusted sources.

Please vote to reopen JFK Drive to traffic! Having it closed adversely impacts senior residents and the disabled of our City who can't walk as far as young and able bodied people to get to the Conservatory or the Museum Concourse. They have to be dropped off near those locations from cars driven by friends and family.

The opening of JFK Drive to traffic still allows bicyclists to ride easily through the park. And residents and tourists alike can still stroll along the sidewalks.

Golden Gate Park should be convenient for ALL our residents.

Carolyn Lucas

San Francisco resident for 45 years

From: [Carol Fox](#)
To: [Board of Supervisors, \(BOS\)](#)
Subject: JFK Drive Re-open
Date: Saturday, April 23, 2022 10:18:00 AM

This message is from outside the City email system. Do not open links or attachments from untrusted sources.

Please re-open JFK Drive to everyone!

There are so many other places in the park... BEYOND the main attractions of the museums, Botanical Garden, Tea Garden, Conservatory of Flowers, where bicyclists can ride their bikes and get through the park.

They don't need JFK Drive! The museums desperately need access to JFK Drive as do people with mobility issues and families with children. Cultural activities and access to recreation activities are important to our whole community, not just the very vocal, well organized bicycle coalition. Please keep JFK Drive OPEN TO ALL!

I go to the deYoung Museum every week and I walk in the Botanical Garden and at Stow Lake every week.

I lived five minutes from the museum for 40 years and I can tell you from first hand experience that access to vehicles on JFK Drive is essential.

Thanks for listening.

**Carol Fox
415-710-7894**

From: [Janet Frost](#)
To: [Board of Supervisors, \(BOS\)](#)
Subject: JFK closure
Date: Saturday, April 23, 2022 10:17:40 AM

This message is from outside the City email system. Do not open links or attachments from untrusted sources.

I am a senior citizen and would like to have access to museums and the park in general during the week. I understand having JFK closed on the weekends, but not during the week. Traffic is worse as a result of the closure and parking is more difficult to find.

Reopen JFK during the week.

Best,

Janet Frost

--

Janet Frost

From: phold2@yahoo.com
To: [Board of Supervisors, \(BOS\)](#)
Cc: clerk@sfcta.org
Subject: Keep JFK Open!
Date: Saturday, April 23, 2022 10:13:15 AM

This message is from outside the City email system. Do not open links or attachments from untrusted sources.

Dear Board of Supervisors and Transportation Authority Board,

I am writing to urge you to reject a full and permanent closure of JFK Drive. The closure of JFK Drive limits access to Golden Gate Park and beloved San Francisco institutions for people with disabilities, seniors, multi-generational families and those who live far away from the park. Golden Gate Park belongs to everyone, not just those who can afford to live near the park or can easily bike and walk.

In 2007, when the deYoung was planning a major rehabilitation of the monument, an agreement among stakeholders was reached to keep JFK closed on weekends, but open on weekdays. This agreement has been buried by the lobbyists to promote yet another recreational outlet for tourists and the able-bodied. While politicians pay lip service to the needs of low and mid-income households, they are mute when it's time to ensure access to institutions paid for by the public dollar.

I live only a couple miles from the deYoung, but it is physically difficult for me to walk to the museum *and* then remain on my feet to enjoy the collections. This is simply another example of politician's disregard for those who have no funds to contribute to their campaigns.

Thank you for your attention.

Patricia Holden
298 Upper Terrace
San Francisco, California

From: [Pamela Webster](#)
To: [Board of Supervisors, \(BOS\)](#)
Subject: keep JFK drive open please
Date: Saturday, April 23, 2022 10:07:35 AM

This message is from outside the City email system. Do not open links or attachments from untrusted sources.

Dear San Francisco Board of Supervisors,

I grew up in the East Bay (Richmond / El Sobrante). My parents took us three small kids (three 1/4 year age span) to Golden Gate Park starting in the late 50's. My parents were not high-brow. My dad was a Teamster who delivered Hostess cake products to stores and my mom was a farm wife turned suburban housewife. They moved to the Bay Area from a failing farm in the midwest at the end of 1956.

I vividly remember hearing my first harpsichord at the DeYoung Museum. My many visits to the Japanese tea garden have left me with an appreciative, friendly, and open attitude toward Asian and international people. My family always took visiting Nebraska relatives—many of whom were elderly—to Golden Gate Park. Some of these relatives had mobility problems and they needed to be dropped off close to the attractions.

When I was older, my husband and I lived in the old UC Berkeley family student housing (University Village in Albany). We bought annual memberships to the California Academy of Sciences and drove to the park almost monthly from the time our daughter was three until she was seven years old. If you've ever taken a young child on an exciting outing, you know how quickly a melt-down might occur and you might need to head to the car fast.

It is sad to me to know that there is a move to close JFK drive. I understand that attendance at the museum is down. Access has always been a problem at the park, as long as I can remember going there (which is about 1959). When my husband and daughter and I used to go frequently we solved that problem by getting there early to get a parking place. (You could get into the old science center an hour early if you were a California Academy of Sciences member.)

Golden Gate Park is a unique gem, an international destination, and not just a local park. I am a practical Democrat (not left-wing) and an LICSW (licensed independent clinical social worker—now mostly retired). Public spaces should be maintained so that they can be enjoyed by the public and are accessible to the public. I realize there are more than twice as many people in the world since I enjoyed the park as a child and that parks can be “loved to death.” At the same time, since there is not good public transportation to the park for families with young children and for older people with mobility issues please **do not make access to this world-wide cultural attraction even more difficult.**

I hope "solving homelessness" is not part of the reason that you are considering reducing public car access to the park. To me, this is a very different, *dire*, problem which needs serious, immediate attention, but it is not a reason to make it harder for the general public to enjoy the park.

Sincerely,

Pamela Woods Webster, LICSW

3409 NE 160th Street
Ridgefield, WA 98642

pam@pamelawebster.com

From: [Alan M Gregory](#)
To: [Board of Supervisors, \(BOS\)](#)
Subject: JFK Drive Closure
Date: Saturday, April 23, 2022 10:07:05 AM

This message is from outside the City email system. Do not open links or attachments from untrusted sources.

Hello,

The continued closure of JFK drive is a real hardship for the volunteers who maintain the Dahlia Dell and for people wishing to visit this remarkable display of color in late summer. The Dell has been a labor of love for many hardworking devotees and it's future will be tenuous at best if a permanent banning of cars in the park were implemented.

Thank you,

Alan Gregory

Sent from my iPhone

From: [Laurel Turner](#)
To: [Board of Supervisors, \(BOS\)](#)
Subject: JFK
Date: Saturday, April 23, 2022 10:03:56 AM

This message is from outside the City email system. Do not open links or attachments from untrusted sources.

I am both a volunteer at the de Young museum and a person who frequently exercises in GGP and I urge you to find a way to compromise to allow everyone to enjoy and fully utilize the park. Making JFK closed to cars 24/7 is just plain stupid! This situation has become emblematic of SF's inability to reach compromise on any issue in order to appease special interests.

Yes, it's lovely to bike JFK at 11am on a weekday, but when I do that I literally see a handful of bicycles. Meanwhile, someone else is unable to enjoy the museums, tea garden, dahlia garden, flower conservatory, etc because politicians can't reach a compromise. Don't leave seniors, families and handicapped folks out of the equation!

Please, just do your jobs! Maybe everyone just has to give up a bit?

Laurel Turner
258 Collingwood
SF

From: [Eileen Sullivan](#)
To: [Board of Supervisors, \(BOS\)](#)
Subject: Closure of Golden Park
Date: Saturday, April 23, 2022 10:00:05 AM

This message is from outside the City email system. Do not open links or attachments from untrusted sources.

The whole idea is exclusionary; discriminating against Seniors and people who want to visit the DeYoung, the Conservatory, the Japanese Tea Gardens; Stow Lake and the rose garden, the idea is totally giving into the idea that only those who can do it can access the park. The resources that will be lost are innumerable! Think long and hard about it!

Sent from my iPad

From: betzenart@aol.com
To: [Board of Supervisors, \(BOS\)](#)
Cc: clerk@sfcta.org
Subject: JFK Drive
Date: Saturday, April 23, 2022 9:54:59 AM

This message is from outside the City email system. Do not open links or attachments from untrusted sources.

Dear Supervisors of San Francisco,

PLEASE stop behaving like a group of elitist nimby people and reopen JFK Drive to EVERYONE. My husband isn't able to walk long distances and we no longer venture to the museums OR the park because JFK Drive is shut down. By your elitist behavior you have taken away so much access to those who can no longer walk long distances or walk at all.

It's a STREET for AUTOMOBILES for goodness sake. PLEASE, PLEASE keep it that way.

Regards,

Betsy Fowler

From: [Patricia Holden](#)
To: [Paria Dea](#)
Cc: [Frad Holden](#); [Board of Supervisors \(BOS\)](#); [Helena Nordstrom](#)
Subject: Re: Pressure to Close JFK
Date: Saturday, April 23, 2022 9:53:17 AM
Attachments: [DeYoung Letter re JFK Closure-markup.pdf](#)

This message is from outside the City email system. Do not open links or attachments from untrusted sources.

Thank you for eventually getting back to me on the eve of the vote. Attached is a copy of a recent Chronicle op-ed written by your Director this last fall. Please note the **mark-up arrows** that reveal the existence of an agreement among "stake-holders" to keep JFK open, in 2007. This is the kind of precedent that could have been used as leverage with the politicians and the lobbies that will stop at nothing, including causing the demise of a public monument, to bow to the needs of easy recreation.

It's surprising that no one in positions of authority, such as your own, saw the opportunity.

But alas the moment has passed, too late now.

Despite political lip service paid to the needs of low and middle income households, public access for the appreciation of fine art and the importance of an arts education is simply not valued in San Francisco. For those of us that can afford to visit any and all of our famous arts museums, the degradation of the deYoung will be a blip on the meter. But for those in San Francisco who cannot physically navigate or for whom multiple MUNI transfers are a bridge too far, the loss of the deYoung is irreplaceable.

Patricia Holden

On Apr 22, 2022, at 9:39 PM, Paria Dea <pdea@famsf.org> wrote:

Hello Ms. Holden,

I greatly apologize for my delayed response to your email. With a vote planned for 4/26 on this issue, the past few weeks have been especially busy. I appreciate your time and support on this matter.

I can look further into this, but I am not presently aware of this agreement. I do know that the construction of the underground parking garage has led to some complicated feelings about access, as some believe that this is sufficient to satisfy all of the needs of the de Young and the other park institutions.

I do want to share below about the meeting planned for April 26th. If I can help answer any questions, please let me know. I will get back to you as soon as possible regarding your questions about the agreement you referenced.

MARK YOUR CALENDARS - BOS VOTE on JFK DRIVE 4/26

On Tuesday at 9 AM, the SF Board of Supervisors will discuss the future of JFK Drive. The Board will be considering a proposal that would permanently close JFK Drive to cars. Tell the Board of Supervisors you're opposed to the permanent closure of JFK Drive! It's time to reopen the road.

The [meeting](#) will be held at San Francisco City Hall (1 Dr. Carlton B. Goodlett Place) in Legislative Chamber, Room 250.

RSVP to give public comment: https://docs.google.com/forms/d/1U-Xa3zt5nL1AJFb2PKJL_YghxuJdOYxstKhIhKyz2l0/viewform?edit_requested=true

Public comment on the closure should be given at the first public comment period (Agenda Item 1):
https://sfbos.org/sites/default/files/bag_cta_042622_agenda.pdf. It is likely that public comment will be limited to 1 or 2 minutes.

In Person: Public comment can be made in person at the meeting on April 26th. It is highly preferable that public comment be given in person. The Board of Supervisors needs to see and hear in-person the impact of the closure on the community.

By Phone: Since this is a hybrid meeting, public comment can also be made by calling into the meeting.

1 (415) 655-0001 / Meeting ID: 2486 137 0759 # #
(Press *3 to enter the speaker line; enter the speaker line early to limit wait time)

By Email: Public comment can be provided in advance of the meeting by emailing the board clerks of the SFCTA and Board of Supervisors (BoardofSupervisors@sfdaweb.org, clerk@sfcta.com)

Thank you,

Paria Dea

Fine Arts Museums of San Francisco
de Young \ Legion of Honor

415 750 3690
pdea@famsf.org
www.famsf.org

pronouns: she/her/hers

On Sun, Mar 20, 2022 at 9:31 AM Patricia Holden <pbh308@gmail.com> wrote:

Dear Ms. Dea,
Ms. Nordstrom has courteously forwarded to me your email address in order to communicate directly. I understand that you are the Gov't Relations Manager for the deYoung Museum. Many share my concerns about the permanent closure of JFK, which will impact customers of deYoung, but also unjustly restrict access by the handicapped, those on strollers and walkers as well as the low income due to unreliable transportation methods.
My question for you, however, is:

- I understand that when the deYoung rehab was being considered and reviewed, the option to re-locate the museum was raised (as a matter of increasing customer volume). Political lobbying by the Bicycle Coalition et. al. has been unrelenting for years.
- At this juncture, the City became involved and was firmly against this relocation idea, strongly preferring that the Museum continue to anchor itself in GGP, in its present location.
- To ensure deYoung remained in the GGP, the City officials contractually agreed to keep JFK open to cars in order to facilitate the growth and success of deYoung, as well as keep GGP a center for art.

Are you aware of this contractual agreement? If not, can you research this? Contractually agreeing then voting against it a few years later, is illegal is it not?

I look forward to your progress on the research and the issue.
Thank you.
Patricia Holden
San Francisco, CA

On Mar 16, 2022, at 9:14 AM, Helena Nordstrom <hnordstrom@famsf.org> wrote:

Dear Ms Holden,

Thank you for reaching out to me to share your concerns and support for the reopening of JFK Drive. The recent developments in the status of JFK Drive are indeed very concerning. Currently we are assessing the new information that has surfaced as part of the city legislative process. We remain committed to working with stakeholders and city decision-makers to find a solution that provides access to our park and its attractions to as many city residents, and visitors as possible, and also sustains the operation of the de Young museum.

We appreciate your support and as a first step invite you to write a letter to the Board of Supervisors via parkaccess4all.org.

Let me also connect you with Paria Dea, our Government Relations manager, cc:d here who can let you know about other ways to become involved and more information regarding the legal status of negotiations and options put forward.

Paria - please meet Patricia Holden, a concerned resident who would like to support the work to reopen JFK Drive.

Best Wishes
Helena

On Tue, Mar 15, 2022 at 8:37 PM Patricia Holden <pbh308@gmail.com> wrote:

Dear Ms. Nordstrom,
I support you and all those who wish to keep JFK open for cars. Like everything else in this City, the able-bodied, those who can afford e-bikes or the bikers get the biggest stick. I won't belabor all the reasons why this is just wrong: the Park will be closed to everyone who isn't able-bodied, rides a bike or pushes a stroller. Haney was a great support for our "keep cars on JFK" because his constituents are one example of who will be shut-out of a PUBLIC PARK.

The "compromises" on the table are not functional: shuttles are slow and virtually non-existent. Should residents be forced to take multiple buses to enjoy their park? Will the handicapped in wheelchairs, walkers and canes be required to navigate buses? It's bad enough that the sidewalks (for walking) are now crowded with bikes: pretty scary when one is using a walker. Parks and Rec does zero to prevent injuries-I know because I worked long and hard at this due to several near-misses with tourist and resident bikers.

When the new architectural plan for deYoung was being created, I understand that the deYoung considered moving out of the Park, to ensure attendance, due to concerns about the historic lobbying to ban cars. And that the City contractually agreed to ensure car access in perpetuity.

Who reneged on this deal? Is it possible to retain legal counsel to defend this contractual agreement with the City?

I wish to support you and all efforts to keep the Park open for ALL.

Thank you for your attention.
Patricia Holden

Patricia Holden
415.682.8249
cell 415.517.4221

--
Helena Nordstrom
Director of Communications

Fine Arts Museums of San Francisco
de Young | Legion of Honor
[415.750.7608](tel:415.750.7608) | 415.465.3531 (c)
[@deyoungmuseum](http://deyoungmuseum.org) | [@legionofhonor](http://legionofhonor.org)

The **de Young and Legion of Honor museums are now open** Tuesday - Sunday 9.30 am - 5.15 pm.

On view currently at the **de Young museum** are a range of fashion and art exhibitions *Patrick Kelly: Runway of Love*, *Jules Tavernier and the Elem Pomo*, and *Hung Liu : Golden Gate*.

Please email press@famsf.org for press tickets.

Patricia Holden
415.682.8249
cell 415.517.4221

Patricia Holden
415.682.8249
cell 415.517.4221

From: [mimi gabriel](#)
To: [Board of Supervisors, \(BOS\)](#)
Subject: JFK street closure and other street closures
Date: Saturday, April 23, 2022 9:52:54 AM

This message is from outside the City email system. Do not open links or attachments from untrusted sources.

I will vote against every political person in favor of street closures. They served a purpose during the pandemic perhaps and they don't anymore. They are not used. They create traffic jams and rage driving. Our streets are less safe. They have created much division in our city. I, personally, do not know of one person in our city in favor.

Sent from my iPad

From: marlo1946@aol.com
To: [Board of Supervisors, \(BOS\)](#)
Subject: Reject the Permanent Closure of JFK drive
Date: Saturday, April 23, 2022 9:50:28 AM

This message is from outside the City email system. Do not open links or attachments from untrusted sources.

Dear Supervisors,

As a native San Franciscan, I am opposed to the permanent closure of JFK drive to cars. This roadway needs to be re opened to allow access to all, and not just a few. The closure of this vital road has led to less usage of the park and less access to all (Senior Citizens, Families, the disabled etc..) I used to visit the park with my family at least 3 times a month, but since the closure I only went once and found it too difficult to access. It is time to re- open this roadway and allow all San Franciscans and Tourists alike, to enjoy this very special place.

Thank You,

Marlene Paganini Marseille

From: [Hiroko Ono](#)
To: [Board of Supervisors, \(BOS\)](#)
Subject: JFK OPEN FOR EVERYONE
Date: Saturday, April 23, 2022 9:49:20 AM

This message is from outside the City email system. Do not open links or attachments from untrusted sources.

Pl keep JFK available to ALL - the same as pre pandemic works for everyone.

Being a senior we ALL can enjoy GG park if kept open.

Thank you for listening.

Hiroko Ono

Sent from my iPhone

From: [Nicole Samarron](#)
To: [Board of Supervisors, \(BOS\)](#); clerk@sfcta.org
Subject: Please don't close jfk
Date: Saturday, April 23, 2022 9:40:25 AM

This message is from outside the City email system. Do not open links or attachments from untrusted sources.

We love our park and I want to take my 92 year old dad that's a sf resident to the rose garden and conservatory but it's too painful and hard for him to get on and off the park bus. When the park is open I can drive him close and park with handicap placards and assist him getting out and using his walker or push him in a wheelchair. I too am unable to push long distances in hilly areas as he's too heavy for me to push for big distances.

I'd also say that with babies and little kids in tow we often need to carry a lot of stuff so being able to park close makes the park more doable for families. It feels these these closers are leaving sf families and seniors behind. In addition It makes those of us in the sunset further cut off from the rest of the city. All these knew closures somehow keep isolating the sunset more and more. We need reasonable ways to navigate through the city to bring our kids to school and enjoy all that our beautiful SF has to offer. Please reconsider the closing.

Thank you

Nicole

“I don't know anything with certainty, but seeing the stars makes me dream.”

- Vincent Van Gogh

From: [jennifer haller](#)
To: [Board of Supervisors, \(BOS\)](#)
Subject: JFK closure
Date: Saturday, April 23, 2022 9:38:34 AM

This message is from outside the City email system. Do not open links or attachments from untrusted sources.

My husband and I have enjoyed the Deyoung museum and tea garden for years. Parking on JFK was a convenience. Now that my husband has difficulty walking it has become important to park as close to the museum as possible. I know that we are not alone in the desire to access the museum and tea garden more easily. Why should young people be given a priority over seniors? It feels ageist and unfair. Please consider opening JFK to all! Thank you. Respectfully, Jennifer Haller

From: kpaufler@aol.com
To: [Board of Supervisors, \(BOS\)](#); clerk@sfcta.org
Subject: proposed closure of JFK drive
Date: Saturday, April 23, 2022 9:34:41 AM

This message is from outside the City email system. Do not open links or attachments from untrusted sources.

I urge you to **keep JFK drive open.**

Karlene Paufler

From: [Judy Teichman](#)
To: [Board of Supervisors, \(BOS\)](#)
Subject: KEEP JFK DRIVE OPEN TO MOTOR VEHICLES
Date: Saturday, April 23, 2022 9:32:43 AM

This message is from outside the City email system. Do not open links or attachments from untrusted sources.

Please keep JFK Drive open to cars. In a recent survey of California cities, I believe SF ranked second with its area of park and open space. Let's keep our museums, the Japanese Tea Garden and the Arboretum open for those less mobile to enjoy as well. Closing vehicle access and parking in the area means crowded streets in the neighborhood and effectively limits access to these venues for people who are not able to arrive by public transit and can not afford to park in the understory garage.

Judy Teichman
2558 Clay Street #1
San Francisco

From: [Harald Oyen](#)
To: [Board of Supervisors, \(BOS\)](#)
Subject: Fwd: TAKE ACTION: JFK Drive Vote on Tuesday
Date: Saturday, April 23, 2022 9:30:10 AM

This message is from outside the City email system. Do not open links or attachments from untrusted sources.

Rodney King got it right, “Can’t we all get along?”

This email was sent to oyen.harald@gmail.com
[why did I get this?](#) [unsubscribe from this list](#) [update subscription preferences](#)
Park Access for All · Sutter Street · San Francisco, CA 94109 · USA

From: [Jackson Wong](#)
To: [Chan, Connie \(BOS\)](#); [Stefani, Catherine \(BOS\)](#); [Peskin, Aaron \(BOS\)](#); [Mar, Gordon \(BOS\)](#); [Preston, Dean \(BOS\)](#); [Haney, Matt \(BOS\)](#); [Melgar, Myrna \(BOS\)](#); [Mandelman, Rafael \(BOS\)](#); [Ronen, Hillary](#); [Walton, Shamann \(BOS\)](#); [Safai, Ahsha \(BOS\)](#)
Cc: [Board of Supervisors, \(BOS\)](#); [Clerk@sfcta.org](#); [Breed, Mayor London \(MYR\)](#); [MOD, \(ADM\)](#); [Bohn, Nicole \(ADM\)](#); [Tumlin, Jeffrey \(MTA\)](#); [MTABoard@sfmta.com](#); [Ginsburg, Phil \(REC\)](#); [Commission, Recpark \(REC\)](#); [GGPAccess@sfmta.com](#); [LukeBornheimer@gmail.com](#); [Hello@communityspacesf.com](#)
Subject: Please make JFK Promenade permanent by passing Mayor Breed's Golden Gate Park legislation...
Date: Saturday, April 23, 2022 9:29:06 AM

This message is from outside the City email system. Do not open links or attachments from untrusted sources.

Board of Supervisors,

JFK Promenade has been a silver lining of the pandemic, resulting in a 30%+ increase in park visitation from across our city (~8 million visits), and was supported by more than 70% of San Franciscans who engaged in the official City survey. Further outreach showed broad support for permanence with increased access and equity to this amazing space without compromising or amending the Mayor's legislation and City staff recommendations.

JFK Promenade makes our city a more connected, healthy, and sustainable city.

With Tuesday's meeting about the Mayor's legislation, the people of our city are looking to you to lead and pass the Mayor's legislation as is—please no more delays, continuations, or amendments. Now is the time to make a decision, lead, and move forward for the future of our city.

People who love and rely on JFK Promenade assume it is already permanent and they are looking to you to vote in their interest to make JFK Promenade permanent and allow City staff to continue increasing accessibility, equity, and safety in our park. The Mayor's legislation will increase access and equity to JFK Promenade without compromising on the joy, safety, community, beauty, and serenity that the space has created. We need constructive, programmatic, and collaborative leadership that focuses on solutions and takes necessary action to move our city forward towards a more connected, healthy, and sustainable future.

Among countless positive uses, JFK Promenade serves as an essential commute corridor for workers as well as kids and families, including as part of the JFK Promenade Bike Bus: <https://SFBikeBus.com/JFK>

For those thinking about compromise, JFK Promenade and the broader Golden Gate Park project is already a compromise. JFK Promenade represents less than 10% of the roads in Golden Gate Park—and less than 0.5% of the roads in San Francisco—and the only car-free space accessible 24 hours a day, 7 days a week in our city.

Please pass the Mayor's legislation as is at Tuesday's meeting, so we can move forward as a city making this space more accessible, equitable, and enjoyable for everyone in our city.

To hear from people who benefit from JFK Promenade, check out the videos on CommunitySpacesSF.com, where you can hear from people who love JFK Promenade and

need you to make it permanent. In particular, listen to the stories of the following residents:

1) Carol, a senior with a disability who uses her mobility device on JFK Promenade with peace of mind that allows her to fully enjoy Golden Gate Park:

<https://youtu.be/cBG3pS1qswM>

2) Kingston, a kid from the Southeast who rides his bike with friends on JFK Promenade, in part to escape violence in his neighborhood: <https://youtu.be/Z0LGDrOFPJ4>

3) Phil, who rarely visited Golden Gate Park growing up and now bikes there with RideOut Posse SF and encourages inner-city youth to be active at JFK Promenade:

<https://youtu.be/1QXo34gGIU8>

You can watch the full 'Safe Places, Community Spaces' video here:

<https://youtu.be/LVOymMfr7bc>

Please lead on this issue by passing the Mayor's legislation as is at Tuesday's meeting, so we can move forward as a city making JFK Promenade more accessible, equitable, and enjoyable for everyone in our city.

Thank you, and please take care.

Best,
Jackson Wong

From: [narine penhardt](#)
To: [Board of Supervisors, \(BOS\)](#)
Subject: JFK drive
Date: Saturday, April 23, 2022 9:25:55 AM

This message is from outside the City email system. Do not open links or attachments from untrusted sources.

I have lived in the mission for 30 years on Lexington st. I am 75 years old. I do not ride a bicycle. I take public transportation

as available albeit limited. I frequent the arts in San Francisco. I am a member of all the Museums including Legion of Honor.

PLEASE do not exclude JFK to driving. The city has provided many bicycle lanes here in the city. My neighborhood has given up much access already

to the bicyclists....!!! I repeat PLEASE do not give JFK drive to the bicyclists....!!!!

Narine Penhardt

From: [Mark C](#)
To: [Board of Supervisors, \(BOS\)](#)
Subject: RE: JFK DRIVE
Date: Saturday, April 23, 2022 9:25:43 AM
Importance: High

This message is from outside the City email system. Do not open links or attachments from untrusted sources.

NO PERMANENT CLOSURE of JFK DRIVE, PLEASE! Some of us have age-related limitations & can only access parts of the park by car.

I once loved bicycling. I support limiting some streets to bikes only on the condition that some streets are limited to cars only (Pine & Bush, for example).

Some streets are big enough to accommodate all (Great Hwy).

Some streets can easily adopt an alternate day schedule (JFK).

It ain't rocket science.

Thank you.

Mark Cooper & Jose Romero / Twin Peaks

PS: (1) Open the damned road on Twin Peaks. (2) Build & occupy a police substation to control constant criminal activity.

Sent from [Mail](#) for Windows

From: [Carmen Mahood](#)
To: [Board of Supervisors, \(BOS\)](#)
Subject: The Closing of JFK Drive: Please re-open it
Date: Saturday, April 23, 2022 9:24:10 AM

This message is from outside the City email system. Do not open links or attachments from untrusted sources.

Dear Board of Supervisors,

We live on the Peninsula and volunteer as docents at the DeYoung Museum. When we have guests our first place to take them is to the park to visit the Academy and the deYoung.

During COVID I came over during the week and walked JFK drive and it was not at all crowded with people. It was actually quite empty. And during the week it continues so now that we have reopened after the pandemic. I never minded JFK being closed on Sundays - in fact when I came to give a tour I enjoyed watching the fun people were having.

But as a deYoung volunteer I am having to avoid the museum. I cannot find parking since JFK is closed. Paying for parking in the garage is exorbitant which keeps myself and many others from visiting the park. There is no handicapped parking, and I cannot tell you how absurd and ridiculous it was to read in the minutes of the last meeting that these men offered to transport handicapped people. Could they be more insulting?

The museum is down 50% in visitor-ship and for an institution that is working hard to make art and art activities open to all people in San Francisco, closing JFK drive once again favors only the wealthy who can afford to pay for parking (because there is none on the streets, either.). By closing JFK drive the deYoung is not open to low-income people on free Saturdays, not open to the handicapped of all ages, and not open to tourists. The public transportation to the park involves many transfers. And there is none from the Peninsula.

Favoring a few, vocal bicyclists over the majority of people in the Bay Area and the world who want to visit would be an extremely short sighted move on the Board's part. We should be opening the world up for people, not limiting it to a noisy few.

Thank you for your consideration.

Carmen Mahood

Sent from my iPad

From: [Lynn Van Dyke](#)
To: [Board of Supervisors, \(BOS\)](#)
Subject: JFK Drive
Date: Saturday, April 23, 2022 9:23:57 AM

This message is from outside the City email system. Do not open links or attachments from untrusted sources.

Dear Board,

Please reopen JFK Drive. The closure served some people who lived nearby well during the pandemic. But as life is slowly returning to normal seniors like me who live farther away would like easier access to all the beautiful park offers.

Sincerely,

Lynn Van Dyke.

1776 Sacramento #408

San Francisco, CA 94109

Sent from my iPad

From: [Linda](#)
To: [Board of Supervisors, \(BOS\)](#); clerk@sfcta.org
Subject: Golden Gate Park Closure - Time to Reopen JFK Drive
Date: Saturday, April 23, 2022 9:17:54 AM

This message is from outside the City email system. Do not open links or attachments from untrusted sources.

Dear Board and Clerk,

At the time, you were wise to close access to GG Park in the way you did as protection for us all. However, the time has come to re-open JFK Drive for us all.

We are managing the Covid threat outdoors quite well and now it is time to allow access. We disabled and handicapped deserve access to and enjoyment of the park as much as any other visitor.

Please do not discriminate against us. Allow us back into GG Park. Please vote to reopen to all.

Sincerely,
Linda Biolchino

From: [Ann Goldman](#)
To: [Board of Supervisors, \(BOS\)](#); clerk@sfcta.org
Subject: road closure
Date: Saturday, April 23, 2022 9:17:21 AM

This message is from outside the City email system. Do not open links or attachments from untrusted sources.

I live in Berkeley and am 83 years old. The road closure would discourage me from visiting the park and from taking out-of-town visitors there. I worry that not only would the road be closed to cars, but it would be full of fast traveling bikes, skate boards, scooters, skates, and all the other things young people use without regard to older, slower pedestrians.

"The continued closure of the road restricts access for people with disabilities, seniors, families with young children, people who do not live close to the Park, and low-income communities."

Ann Goldman

From: [Rusty Pallas](#)
To: [Board of Supervisors, \(BOS\)](#)
Subject: JFK drive
Date: Saturday, April 23, 2022 9:14:07 AM

This message is from outside the City email system. Do not open links or attachments from untrusted sources.

I think closing JFK on Sunday when lots of family's are out in the park is ok....but it should be kept open the rest of the week when not a lot of family's would be there.....

Sent from my iPhone

From: [Lynn Flynn](#)
To: [Board of Supervisors, \(BOS\)](#)
Subject: Reopen JFK drive.
Date: Saturday, April 23, 2022 9:14:00 AM

This message is from outside the City email system. Do not open links or attachments from untrusted sources.

Please reopen our roads. It is gridlock trying to get across the park.

The park is there for everyone's enjoyment; there is plenty of room for recreation. I walk in the park quite often and don't see the advantage of the closure.

No one should have the right to close our roads.

--



LYNN FLYNN

REALTOR®

Lic# 00929829

c 415.361.7991
lynn.flynn@realestatesf.com
RealEstateSF.com



[45 West Portal Ave](#) | [2381 Chestnut St](#)

I have not verified any of the information contained in those documents that were prepared by other people. You will never receive wire instructions or changes to previously provided wire instructions from myself or my team. NEVER WIRE FUNDS PRIOR TO CALLING THE ESCROW OFFICER AT THE PHONE NUMBER PREVIOUSLY PROVIDED TO YOU.

From: [Carrie Dorsey-Higdon](#)
To: [Board of Supervisors, \(BOS\)](#)
Subject: JFK drive closure
Date: Saturday, April 23, 2022 9:12:14 AM

This message is from outside the City email system. Do not open links or attachments from untrusted sources.

Hello,

I am opposed for the permanent closure of JFK drive which restricts access to residents with various challenges from having fair access. Please permanently reopen the street.

Best regards,

Carrie Dorsey-Higdon

Sent from my iPhone with love

From: [Ron Grassi](#)
To: [Board of Supervisors, \(BOS\)](#)
Subject: JFK closure
Date: Saturday, April 23, 2022 9:11:11 AM

This message is from outside the City email system. Do not open links or attachments from untrusted sources.

Please don't close the access. We need more access to the wonderful park, not less. Ron Grassi

From: [Sonia Coote](#)
To: [Board of Supervisors, \(BOS\)](#)
Subject: Open jfk drive
Date: Saturday, April 23, 2022 9:10:01 AM

This message is from outside the City email system. Do not open links or attachments from untrusted sources.

Open jfk drive and upper great highway now!!

Sent from my iPad

From: [Joseph Mahood](#)
To: [Board of Supervisors, \(BOS\)](#)
Subject: JFK Road Closure
Date: Saturday, April 23, 2022 9:09:15 AM

This message is from outside the City email system. Do not open links or attachments from untrusted sources.

Dear Board of Supervisors. I am the son of a handicapped father who enjoys the art and programs at the museums and the Academy. With JFK closed it is impossible for me to take him to the venues during the week on my days off because there is no place to park. Allowing a small group of insensitive activists to keep people like my father from enjoying the park is unfair, discriminatory and lacks equity. i know that the Park may be closed on Sunday and possibly on Saturday, so Adjusted my work schedule to help my father. Please reopen JFK during the week so we can enjoy the Park. Thank You. Joe Mahood

From: [reggie griner](#)
To: [Board of Supervisors, \(BOS\)](#)
Subject: Keep JFK open during the week
Date: Saturday, April 23, 2022 9:09:09 AM

This message is from outside the City email system. Do not open links or attachments from untrusted sources.

As a homeowner near the park the traffic from the JFK closure is unreasonably impacted. Keep JFK closed on the weekend and open during the week.
Reggie Griner

From: [Abbey Doolittle](#)
To: [Board of Supervisors, \(BOS\)](#)
Subject: Keep JFK drive closed to cars!
Date: Saturday, April 23, 2022 9:08:25 AM

This message is from outside the City email system. Do not open links or attachments from untrusted sources.

Hello

I wanted to write in support of keeping JFK Drive closed to cars. Our entire family loves being able to use this small Part of the park more safely and without the noise and congestion caused by motor vehicles. Please keep it this way!

Abbey Doolittle
94118

Sent from my iPhone

From: [Carol Vistnes](#)
To: [Board of Supervisors, \(BOS\)](#)
Subject: Road closure
Date: Saturday, April 23, 2022 9:06:49 AM

This message is from outside the City email system. Do not open links or attachments from untrusted sources.

I urge you not to close the road in Golden Gate Park. Closure will make it very difficult for many of us to get to the Park as there is no bus service from my area. At the very least, only close it on the weekend. A compromise is a good solution.

From: [jenny miller](#)
To: [Board of Supervisors, \(BOS\)](#)
Subject: please don't close JFK drive
Date: Saturday, April 23, 2022 9:06:18 AM

This message is from outside the City email system. Do not open links or attachments from untrusted sources.

I am a 70-year-old woman and though I can walk it is not for long distance. I am a member of the DeYoung museum and love Golden gate Park. Please continue to make this all accessible to people like me.
Jennifer Miller

From: [Deborra Knotts](#)
To: [Board of Supervisors, \(BOS\)](#)
Subject: Permanent Closure of JFK
Date: Saturday, April 23, 2022 9:04:47 AM

This message is from outside the City email system. Do not open links or attachments from untrusted sources.

Please don't close JFK seven days a week.

My husband is an invalid and he has been denied access to the Conservatory of Flowers displays, the light display that was created and much more. He can not take the shuttle so that isn't even an option.

Most people use JFK for biking and walking on the weekend. Can't we make a compromise like we have for the Great Highway so everyone can access the park at some time.

Sincerely,
Deborra Knotts
San Francisco

From: [Jordan](#)
To: [Breed, Mayor London \(MYR\)](#); [Tumlin, Jeffrey \(MTA\)](#); [Ginsburg, Phil \(REC\)](#)
Cc: [Peskin, Aaron \(BOS\)](#); [Safai, Ahsha \(BOS\)](#); [Board of Supervisors, \(BOS\)](#); [Stefani, Catherine \(BOS\)](#); [ChanStaff \(BOS\)](#); [Preston, Dean \(BOS\)](#); [Mar, Gordon \(BOS\)](#); [Ronen, Hillary](#); MTABoard@sfmta.com; [MandelmanStaff, \(BOS\)](#); [Haney, Matt \(BOS\)](#); [MelgarStaff \(BOS\)](#); [Walton, Shamann \(BOS\)](#); clerk@sfcta.org; hello@kidsafeggp.com; [Commission, Recpark \(REC\)](#)
Subject: JFK without Karz - Please
Date: Saturday, April 23, 2022 9:01:11 AM

This message is from outside the City email system. Do not open links or attachments from untrusted sources.

Dear Director Ginsburg, Mayor Breed, and Director Tumlin, Rec and Park Commissioners, and members of the Board of Supervisors,

Thank you for your continued support of Car-Free JFK! Having car-free space in our largest park has been an eye-opening and uplifting experience for me and countless other people in our city.

Writing to urge you to support keeping JFK car-free permanently — your support is needed now more than ever.

San Francisco deserves more people-first spaces where residents and visitors can be active, enjoy nature, and spend time with friends and family. People of all ages and abilities have been flocking to JFK to enjoy the car-free space.

Keeping JFK car-free would allow these people (and countless others) to get outside, enjoy nature, improve their health, and visit attractions in the Park.

Best of all, keeping JFK car-free would allow people of all ages, abilities, and means to access our beautiful park by whatever method they prefer — walking, biking, rolling, taking public transit, or driving a car — thanks to the ample access options, including buses, shuttles, the 3,000+ free parking spots throughout the Park and along Lincoln Way and Fulton Street, and the parking garages underneath the Music Concourse.

Finally, this 3+ mile car-free connection between the panhandle and ocean beach is a critical active-transportation corridor (walk, run, bike, scoot, roll) that encourages the most environmental and climate-conscious means of running errands, getting to work, visiting friends, and taking children to school.

Please join me, along with countless other residents and advocacy organizations, in supporting keeping JFK car-free forever.

Thanks again, and please take care.

Jordan Morrell

From: [Marina Psaros](#)
To: [Chan, Connie \(BOS\)](#); [Stefani, Catherine \(BOS\)](#); [Peskin, Aaron \(BOS\)](#); [Mar, Gordon \(BOS\)](#); [Preston, Dean \(BOS\)](#); [Haney, Matt \(BOS\)](#); [Melgar, Myrna \(BOS\)](#); [Mandelman, Rafael \(BOS\)](#); [Ronen, Hillary](#); [Walton, Shamann \(BOS\)](#); [Safai, Ahsha \(BOS\)](#)
Cc: [Board of Supervisors, \(BOS\)](#); [Clerk@sfcta.org](#); [Breed, Mayor London \(MYR\)](#); [MOD, \(ADM\)](#); [Bohn, Nicole \(ADM\)](#); [Tumlin, Jeffrey \(MTA\)](#); [MTABoard@sfmta.com](#); [Ginsburg, Phil \(REC\)](#); [Commission, Recpark \(REC\)](#); [GGPAccess@sfmta.com](#); [LukeBornheimer@gmail.com](#); [Hello@communityspacesf.com](#)
Subject: Please make JFK Promenade permanent by passing Mayor Breed's Golden Gate Park legislation...
Date: Saturday, April 23, 2022 8:56:51 AM

This message is from outside the City email system. Do not open links or attachments from untrusted sources.

Board of Supervisors,

JFK Promenade has been a silver lining of the pandemic, resulting in a 30%+ increase in park visitation from across our city (~8 million visits), and was supported by more than 70% of San Franciscans who engaged in the official City survey. Further outreach showed broad support for permanence with increased access and equity to this amazing space without compromising or amending the Mayor's legislation and City staff recommendations.

JFK Promenade makes our city a more connected, healthy, and sustainable city.

With Tuesday's meeting about the Mayor's legislation, the people of our city are looking to you to lead and pass the Mayor's legislation as is—please no more delays, continuations, or amendments. Now is the time to make a decision, lead, and move forward for the future of our city.

People who love and rely on JFK Promenade assume it is already permanent and they are looking to you to vote in their interest to make JFK Promenade permanent and allow City staff to continue increasing accessibility, equity, and safety in our park. The Mayor's legislation will increase access and equity to JFK Promenade without compromising on the joy, safety, community, beauty, and serenity that the space has created. We need constructive, programmatic, and collaborative leadership that focuses on solutions and takes necessary action to move our city forward towards a more connected, healthy, and sustainable future.

Among countless positive uses, JFK Promenade serves as an essential commute corridor for workers as well as kids and families, including as part of the JFK Promenade Bike Bus: <https://SFBikeBus.com/JFK>

For those thinking about compromise, JFK Promenade and the broader Golden Gate Park project is already a compromise. JFK Promenade represents less than 10% of the roads in Golden Gate Park—and less than 0.5% of the roads in San Francisco—and the only car-free space accessible 24 hours a day, 7 days a week in our city.

Please pass the Mayor's legislation as is at Tuesday's meeting, so we can move forward as a city making this space more accessible, equitable, and enjoyable for everyone in our city.

To hear from people who benefit from JFK Promenade, check out the videos on CommunitySpacesSF.com, where you can hear from people who love JFK Promenade and

need you to make it permanent. In particular, listen to the stories of the following residents:

1) Carol, a senior with a disability who uses her mobility device on JFK Promenade with peace of mind that allows her to fully enjoy Golden Gate Park:

<https://youtu.be/cBG3pS1qswM>

2) Kingston, a kid from the Southeast who rides his bike with friends on JFK Promenade, in part to escape violence in his neighborhood: <https://youtu.be/Z0LGDrOFPJ4>

3) Phil, who rarely visited Golden Gate Park growing up and now bikes there with RideOut Posse SF and encourages inner-city youth to be active at JFK Promenade:

<https://youtu.be/1QXo34gGIU8>

You can watch the full 'Safe Places, Community Spaces' video here:

<https://youtu.be/LVOymMfr7bc>

Please lead on this issue by passing the Mayor's legislation as is at Tuesday's meeting, so we can move forward as a city making JFK Promenade more accessible, equitable, and enjoyable for everyone in our city.

Thank you, and please take care.

From my phone - please pardon typos and brevity.

From: [John Beshears](#)
To: [Board of Supervisors, \(BOS\)](#); clerk@SFCTA.org
Subject: Keep Golden Gate Park Open for All
Date: Saturday, April 23, 2022 8:47:16 AM

This message is from outside the City email system. Do not open links or attachments from untrusted sources.

Dear Board of Supervisors and Transportation Authority Board,

I am writing to urge you to reject a full and permanent closure of JFK Drive. The closure of JFK Drive limits access to Golden Gate Park and beloved San Francisco institutions for people with disabilities, seniors, multi-generational families and those who live far away from the park. Golden Gate Park belongs to everyone, not just those who can afford to live near the park or can easily bike and walk.

It may have made sense to close Kennedy Drive during the pandemic, but now that things are getting back to normal it is not necessary or desirable.

Thank you,

Jack & Eleanor Beshears
San Francisco Residents

From: [Robert Feinbaum](#)
To: [Board of Supervisors, \(BOS\)](#); [Clerk of the Board](#)
Subject: JFK Drive
Date: Saturday, April 23, 2022 7:11:43 AM

This message is from outside the City email system. Do not open links or attachments from untrusted sources.

SaveMUNI

4/22/2022

SaveMUNI urges you to restore JFK Drive and all other roads inside Golden Gate Park to their pre-pandemic usage as soon as the COVID Emergency Order has been lifted. The continued closure of JFK Drive and other Golden Gate Park roads deprives persons with disabilities, seniors, families with young children, those who do not live close to the Park and those who cannot afford the high price of the Music Concourse Parking Garage of equitable access to the Park's many amenities.

The continued full-time closure of these roads also conflicts with the City's policy and Park Code Secs. 6.12(b)(i) and 6.13 (c)(i), which requires that physical accessibility is provided through the closure area compliant with the Americans with Disabilities Act.

Following this reopening, SaveMUNI recommends that the City conduct an international design competition that would be worthy of San Francisco.

SaveMUNI supports sound planning to transform public spaces and transit to benefit the most people, in the shortest time frame, at the lowest costs. The public process for the Better Market Street Project involved multiple city agencies and community partners, as well as environmental review, quick-build improvements and phased design and construction. A Better JFK Drive Project deserves an equally robust design process:

We need real time data. Visitor counts should be conducted at important locations (JFK Drive, DeYoung Museum, Academy of Sciences, Japanese Tea Garden, Music Concourse, Conservatory of Flowers, Botanical Gardens) as well as at venues and events during the JFK Drive road closure. In addition traffic counts should be conducted on adjacent streets and roads.

When the pandemic's emergency order is lifted, gather visitor and vehicle data at all the same locations after restoring JFK Drive's thru-traffic and weekend/holiday road closures. In keeping with SaveMUNI's mission to prioritize public transit, gather data on Muni buses, paratransit, taxis, Hop-On/Hop-Off buses and, drop-offs for seniors and disabled commuters and deliveries. Data-driven criteria can then inform design of JFK Drive and Golden Gate Park's roadways.

We believe that the roads in Golden Gate Park should be reopened to their pre-pandemic state until there has been a full data-driven process and a consideration of all alternatives. Only then will the Park be accessible to all regardless of age, ethnicity, or physical ability.

Bob Feinbaum

President, SaveMUNI

(bobf@att.net)

From: [Brandon Powell](#)
To: [Board of Supervisors, \(BOS\)](#)
Subject: JFK should remain car-free forever
Date: Saturday, April 23, 2022 6:47:06 AM

This message is from outside the City email system. Do not open links or attachments from untrusted sources.

Supervisors San Francisco Board of Supervisors,

The JFK pedestrian promenade is a silver lining of the pandemic, and I support making it permanently car-free.

JFK is no longer a part of our city's high-injury network. Instead it is a sanctuary for children and families, vibrant community gathering space, and safe route for active transportation, providing a critical link to western neighborhoods.

I'm glad that the nearly 2-year public process has resulted in many improvements for my neighbors with mobility impairments, like a significantly improved park shuttle and more accessible parking spaces in the area around JFK Drive than we had before the pandemic.

It's time for the board of supervisors to vote on the future of car-free JFK. Please vote to make JFK permanently car free for a better future for our city.

Brandon Powell
brandonpowell@mac.com
32 Aztec St.
San Francisco, California 94110

From: [l. yaco](#)
To: [Board of Supervisors, \(BOS\)](#)
Subject: JFK Drive
Date: Saturday, April 23, 2022 5:07:10 AM

This message is from outside the City email system. Do not open links or attachments from untrusted sources.

Dear Board of Supervisors,

The 24/7 closure of JFK drive has left many people unable to access Golden Gate Park and its institutions. The current closure is for those who live close enough, have the money to pay for parking, or are able bodied enough to travel on foot or bicycle.

We need to go back to the compromise that was struck and reopen JFK as it was before the pandemic!

Sincerely,
l. yaco

This message is from outside the City email system. Do not open links or attachments from untrusted sources.

To hear from people who benefit from JFK Promenade, check out the videos on CommunitySpacesSF.com, where you can hear from people who love JFK Promenade and need you to make it permanent. In particular, listen to the stories of the following residents:

Thank you, and please take care.

From: [Nikhil S](#)
To: [Board of Supervisors, \(BOS\)](#)
Subject: JFK should remain car-free forever
Date: Friday, April 22, 2022 11:15:25 PM

This message is from outside the City email system. Do not open links or attachments from untrusted sources.

Supervisors San Francisco Board of Supervisors,

I agree with everything below

The JFK pedestrian promenade is a silver lining of the pandemic, and I support making it permanently car-free.

JFK is no longer a part of our city's high-injury network. Instead it is a sanctuary for children and families, vibrant community gathering space, and safe route for active transportation, providing a critical link to western neighborhoods.

I'm glad that the nearly 2-year public process has resulted in many improvements for my neighbors with mobility impairments, like a significantly improved park shuttle and more accessible parking spaces in the area around JFK Drive than we had before the pandemic.

It's time for the board of supervisors to vote on the future of car-free JFK. Please vote to make JFK permanently car free for a better future for our city.

Nikhil S
nikhilsomasundaram96@gmail.com
2129 Golden Gate Ave
San Francisco, California 94118

From: [Bryn Borum](#)
To: [Chan, Connie \(BOS\)](#); [Stefani, Catherine \(BOS\)](#); [Peskin, Aaron \(BOS\)](#); [Mar, Gordon \(BOS\)](#); [Preston, Dean \(BOS\)](#); [Haney, Matt \(BOS\)](#); [Melgar, Myrna \(BOS\)](#); [Mandelman, Rafael \(BOS\)](#); [Ronen, Hillary](#); [Walton, Shamann \(BOS\)](#); [Safai, Ahsha \(BOS\)](#)
Cc: [Board of Supervisors, \(BOS\)](#); [Clerk@sfcta.org](#); [Breed, Mayor London \(MYR\)](#); [MOD, \(ADM\)](#); [Bohn, Nicole \(ADM\)](#); [Tumlin, Jeffrey \(MTA\)](#); [MTABoard@sfmta.com](#); [Ginsburg, Phil \(REC\)](#); [Commission, Recpark \(REC\)](#); [GGPAccess@sfmta.com](#); [LukeBornheimer@gmail.com](#); [Hello@communityspacesf.com](#)
Subject: Please make JFK Promenade permanent by passing Mayor Breed's Golden Gate Park legislation...
Date: Friday, April 22, 2022 8:51:09 PM

This message is from outside the City email system. Do not open links or attachments from untrusted sources.

Board of Supervisors,

JFK Promenade has been a silver lining of the pandemic, resulting in a 30%+ increase in park visitation from across our city (~8 million visits), and was supported by more than 70% of San Franciscans who engaged in the official City survey. Further outreach showed broad support for permanence with increased access and equity to this amazing space without compromising or amending the Mayor's legislation and City staff recommendations.

JFK Promenade makes our city a more connected, healthy, and sustainable city.

With Tuesday's meeting about the Mayor's legislation, the people of our city are looking to you to lead and pass the Mayor's legislation as is—please no more delays, continuations, or amendments. Now is the time to make a decision, lead, and move forward for the future of our city.

People who love and rely on JFK Promenade assume it is already permanent and they are looking to you to vote in their interest to make JFK Promenade permanent and allow City staff to continue increasing accessibility, equity, and safety in our park. The Mayor's legislation will increase access and equity to JFK Promenade without compromising on the joy, safety, community, beauty, and serenity that the space has created. We need constructive, programmatic, and collaborative leadership that focuses on solutions and takes necessary action to move our city forward towards a more connected, healthy, and sustainable future.

Among countless positive uses, JFK Promenade serves as an essential commute corridor for workers as well as kids and families, including as part of the JFK Promenade Bike Bus: <https://SFBikeBus.com/JFK>

For those thinking about compromise, JFK Promenade and the broader Golden Gate Park project is already a compromise. JFK Promenade represents less than 10% of the roads in Golden Gate Park—and less than 0.5% of the roads in San Francisco—and the only car-free space accessible 24 hours a day, 7 days a week in our city.

Please pass the Mayor's legislation as is at Tuesday's meeting, so we can move forward as a city making this space more accessible, equitable, and enjoyable for everyone in our city.

To hear from people who benefit from JFK Promenade, check out the videos on CommunitySpacesSF.com, where you can hear from people who love JFK Promenade and need you to make it permanent. In particular, listen to the stories of the following residents:

- 1) Carol, a senior with a disability who uses her mobility device on JFK Promenade with peace of mind that allows her to fully enjoy Golden Gate Park: <https://youtu.be/cBG3pS1qswM>
- 2) Kingston, a kid from the Southeast who rides his bike with friends on JFK Promenade, in part to escape violence in his neighborhood: <https://youtu.be/Z0LGDrOfPJ4>
- 3) Phil, who rarely visited Golden Gate Park growing up and now bikes there with RideOut Posse SF and

encourages inner-city youth to be active at JFK Promenade: <https://youtu.be/1QXo34gGIU8>

You can watch the full 'Safe Places, Community Spaces' video here: <https://youtu.be/LVOymMfr7bc>

Please lead on this issue by passing the Mayor's legislation as is at Tuesday's meeting, so we can move forward as a city making JFK Promenade more accessible, equitable, and enjoyable for everyone in our city.

From: [Marsha Hallet](#)
To: [Board of Supervisors, \(BOS\)](#)
Subject: Compromise to Permanent Closure of JFK Drive
Date: Friday, April 22, 2022 8:16:16 PM

This message is from outside the City email system. Do not open links or attachments from untrusted sources.

Dear Board of Supervisors,
Rather than permanently closing JFK Drive, I would implore you to find a reasonable compromise that will satisfy all of your constituents.

Not everyone can be a bicyclist or pedestrian. People with access issues and older adults are being excluded from the park.

My concern is the Museums. The high parking fees, \$5.25/\$6.25 (weekends) per hour, are a deterrent to visiting them.

With people returning to office jobs, the weekday recreational closure of JFK Drive seems a relic of the Pandemic. I think weekend closures worked in the past and will work again.

Best,
Marsha Hallet

[Global Portraits](#)

Race, ethnicity and culture expressed in art.

[Portraits that Speak](#)

Commission a Conversation in Paint.

[Hallet Portrait Art Blog](#)

Visions of people past and present.

From: [Karen Cliffe](#)
To: [Board of Supervisors, \(BOS\)](#)
Subject: Please reopen JFK Drive
Date: Friday, April 22, 2022 7:12:36 PM

This message is from outside the City email system. Do not open links or attachments from untrusted sources.

Dear Board of Supervisors,

I urge you to support returning John F. Kennedy Drive to its pre-COVID conditions, with all roadways open to vehicle traffic and street closures on Sundays, holidays, and some Saturdays.

I haven't been able to enjoy Golden Gate Park with JFK Drive closed 24/7. Everyone should be able to access Golden Gate Park.

We need your voice on this issue!

Sincerely,
Karen Cliffe

From: [Carli Fullerton](#)
To: [Board of Supervisors, \(BOS\)](#)
Subject: JFK
Date: Friday, April 22, 2022 6:50:04 PM

This message is from outside the City email system. Do not open links or attachments from untrusted sources.

Dear Board of Supervisors,

A compromise for John F. Kennedy Drive was reached in 2007 that allowed all users of Golden Gate Park to share the roads. It is time to reopen JFK Drive back to the way it was before COVID. The select few that are the most vocal are doing us all a disservice that want a reasonable compromise.

Please reopen JFK Drive like it was before COVID!

Regards,
Carli Fullerton
San Francisco, CA 94122

From: [Andrea Montroy](#)
To: [Board of Supervisors, \(BOS\)](#)
Subject: Keep JFK Kid Safe & Car-Free
Date: Friday, April 22, 2022 6:22:47 PM

This message is from outside the City email system. Do not open links or attachments from untrusted sources.

Supervisors San Francisco Board of Supervisors,

I support maintaining JFK Drive in Golden Gate Park as a permanent pedestrian promenade. Car-Free JFK is wildly popular with San Franciscans of all ages and from all neighborhoods as a safe, peaceful destination and active transportation corridor in our park.

After nearly 2 years of public process and the new improvements to the shuttle and ADA accessible parking, it will become an even more inclusive destination and amenity for all San Franciscans.

Please vote to support a permanent car-free JFK for everyone.

Andrea Montroy
miss.andrea.blair.m@gmail.com
1027 Jones street
San Francisco, California 94109

From: [Kennedy Butts](#)
To: [Board of Supervisors, \(BOS\)](#)
Subject: Keep JFK Kid Safe & Car-Free
Date: Friday, April 22, 2022 6:00:59 PM

This message is from outside the City email system. Do not open links or attachments from untrusted sources.

Supervisors San Francisco Board of Supervisors,

I support maintaining JFK Drive in Golden Gate Park as a permanent pedestrian promenade. Car-Free JFK is wildly popular with San Franciscans of all ages and from all neighborhoods as a safe, peaceful destination and active transportation corridor in our park.

After nearly 2 years of public process and the new improvements to the shuttle and ADA accessible parking, it will become an even more inclusive destination and amenity for all San Franciscans.

Please vote to support a permanent car-free JFK for everyone.

Kennedy Butts
kenn.butts@gmail.com
1562 vallejo st
San Francisco, California 94109

From: [Sheila Pressley](#)
To: [Board of Supervisors, \(BOS\)](#)
Subject: Comment for Public Meeting, 4/26/22
Date: Friday, April 22, 2022 5:52:06 PM

This message is from outside the City email system. Do not open links or attachments from untrusted sources.

Comment for Public Meeting

April 26, 2022

Dear San Francisco Supervisors,

As an SF voter (District 7) and employee of the de Young Museum I am opposed to JFK Drive closure. This closure has created an undue hardship for the Museum's and for the Park's many visitors with disabilities. I have heard from those negatively impacted by the JFK Drive closure; they have shared how important access to art, nature, music and the many other amenities at Golden Gate Park are to them. Many affected visitors (including my 90 year old parents) have shared their fears and grief; they worry that their physical limitations will inhibit their ability to visit the de Young Museum again in the future. I advocate for a Golden Gate Park that can be enjoyed by all. I hope you will consider the impact on those most vulnerable and not vote for permanent closure of JFK Drive. Thank you.

Sincerely,
Sheila Pressley

Director of Education

--

Sheila Pressley
Director of Education

Fine Arts Museums of San Francisco
de Young\ Legion of Honor

415 750 7641
spressley@famsf.org
www.famsf.org

pronouns: she/her/hers

From: [zrants](#)
To: [Breed, Mayor London \(MYR\)](#)
Cc: [Board of Supervisors \(BOS\)](#); [clerk@sfcta.org](#); [ChanStaff \(BOS\)](#); [Chan, Connie \(BOS\)](#); [Stefani, Catherine \(BOS\)](#); [Peskin, Aaron \(BOS\)](#); [Mar, Gordon \(BOS\)](#); [Marstaff \(BOS\)](#); [PrestonStaff \(BOS\)](#); [Preston, Dean \(BOS\)](#); [Haney, Matt \(BOS\)](#); [Melgar, Myrna \(BOS\)](#); [Mandelman, Rafael \(BOS\)](#); [Ronen, Hillary](#); [Walton, Shamann \(BOS\)](#); [Safai, Ahsha \(BOS\)](#)
Subject: Re-open the street in Golden Gate Park
Date: Friday, April 22, 2022 5:36:15 PM
Attachments: [clip_image002.png](#)
[GG Park Letter.docx](#)

This message is from outside the City email system. Do not open links or attachments from untrusted sources.

April 22, 2022



April 22, 2022

Mayor Breed, Supervisors, and Staff:

I am writing on the subject of reopening JFK Drive and the streets in Golden Gate Park because it has come to our attention that there may be a decision made regarding the use of JFK Drive and the streets in Golden Gate Park at a Special Joint Meeting of SFCTA and the Board of Supervisors on April 26, 2022 at 9 AM. The agenda was just posted and we barely have time to review the documents prior to the meeting, but, we will be able to make some comments now as our position has not changed.

For your reference, East Mission Improvement Association passed a resolution supporting returning JFK Drive and all other roads inside Golden Gate Park to their pre-pandemic status October 28, 2021. Coalition for San Francisco Neighborhoods passed a similar resolution in November 2021.

Families, neighbors, artists, employees, workers, nature lovers, and all those seeking access to the natural and cultural attributes in the park, including elderly and physically challenged citizens, need permanent free and easy access and enjoyment of Golden Gate Park and its many assets in the manner in which we have always appreciated them during our time in San Francisco, prior to the emergency order that shut down the city. Now that the emergency order is lifted, we need to open the streets so that we may resume our pre-COVID lives.

Twice the voters voted by ballot to oppose street closures in the park when given the chance to do so. You need to honor the voters' decision and re-open the streets in Golden Gate Park

now. Any changes in the ordinary use of public streets should be thoughtfully designed, vetted and approved by public ballot, not by government edict.

This is such an important matter that you may expect phone calls and my presence at the meeting if I can possibly make it. We appreciate your thoughtful consideration of the needs of all San Francisco citizens to return to our normal lives without hesitation or delay.

I leave you with one other thought.

Why did the SFMTA and the city spend so much time, energy, and money, convincing the state authorities that the center bike lanes in Golden Gate park are safer for bikes than the ordinary curb side lanes if they are not safe now? When did those center bike lanes transition from being safe to not being safe? What physically altered the facts? Should we assume that none of the center bike lanes or other “experimental” bikes lane designs that do not conform to “normal” designs are also not safe? If so, why are they being suggested for other streets around the city? Are we going to spend more money on more “temporary safety experimental designs?”

Thanks for your time and thoughtful consideration.

Sincerely,

Mari Eliza

President East Mission Improvement Association

CSFN Chair of Land Use and Transportation Committee

Speaking as a concerned citizen and on behalf of those organizations I represent

From: [Emily Bartlett](#)
To: [Board of Supervisors, \(BOS\)](#)
Subject: JFK should remain car-free forever
Date: Friday, April 22, 2022 5:03:43 PM

This message is from outside the City email system. Do not open links or attachments from untrusted sources.

Supervisors San Francisco Board of Supervisors,

The JFK pedestrian promenade is a silver lining of the pandemic, and I support making it permanently car-free.

JFK is no longer a part of our city's high-injury network. Instead it is a sanctuary for children and families, vibrant community gathering space, and safe route for active transportation, providing a critical link to western neighborhoods.

I'm glad that the nearly 2-year public process has resulted in many improvements for my neighbors with mobility impairments, like a significantly improved park shuttle and more accessible parking spaces in the area around JFK Drive than we had before the pandemic.

It's time for the board of supervisors to vote on the future of car-free JFK. Please vote to make JFK permanently car free for a better future for our city.

Emily Bartlett
mlybart@gmail.com
1027 Jones St
San Francisco, California 94109

From: [Ashley Salk](#)
To: [Board of Supervisors, \(BOS\)](#)
Subject: Keep JFK Kid Safe & Car-Free
Date: Friday, April 22, 2022 5:03:17 PM

This message is from outside the City email system. Do not open links or attachments from untrusted sources.

Supervisors San Francisco Board of Supervisors,

I support maintaining JFK Drive in Golden Gate Park as a permanent pedestrian promenade. Car-Free JFK is wildly popular with San Franciscans of all ages and from all neighborhoods as a safe, peaceful destination and active transportation corridor in our park.

After nearly 2 years of public process and the new improvements to the shuttle and ADA accessible parking, it will become an even more inclusive destination and amenity for all San Franciscans.

Please vote to support a permanent car-free JFK for everyone.

Ashley Salk
salkashley@gmail.com
1025 jones st
San Francisco, California 94109

From: [Benedict Donahue](#)
To: [Board of Supervisors, \(BOS\)](#)
Subject: Please Stop Dilly-Dallying and Make JFK Car Free Now!
Date: Friday, April 22, 2022 4:50:25 PM

This message is from outside the City email system. Do not open links or attachments from untrusted sources.

Supervisors San Francisco Board of Supervisors,

Hello Supervisors,

JFK has not only been one of the silver linings of the pandemic, it has become my absolute favorite place in San Francisco. Nothing beats the joy of relaxing by the conservatory of flower and hearing conversations, laughter, and the birds instead of the sound of engines that are omnipresent elsewhere in the city.

This wonderful place has done wonders for my mental health; my stress and anxiety are noticeably lower when I can take some deep breaths and relax on JFK.

What hasn't been good for my stress is the incredibly drawn out affair on whether to keep JFK car free. There is absolutely no reason why it should take 2 full years to make this decision, and it's drawing so many resources away from more urgent problems in the city. Please please let this be over with, side with the huge majority of us who support car free JFK, and move on!

Best,
Benedict

Benedict Donahue
ben@bendonahue.com
40 Broderick St
San Francisco, California 94117

From: [Kenneth Russell](#)
To: [Board of Supervisors, \(BOS\)](#)
Subject: Keep JFK Kid Safe & Car-Free
Date: Friday, April 22, 2022 4:42:14 PM

This message is from outside the City email system. Do not open links or attachments from untrusted sources.

Supervisors San Francisco Board of Supervisors,

I support maintaining JFK Drive in Golden Gate Park as a permanent pedestrian promenade. Car-Free JFK is wildly popular with San Franciscans of all ages and from all neighborhoods as a safe, peaceful destination and active transportation corridor in our park.

After nearly 2 years of public process and the new improvements to the shuttle and ADA accessible parking, it will become an even more inclusive destination and amenity for all San Franciscans.

Please vote to support a permanent car-free JFK for everyone.

Kenneth Russell
krlist+yimby@gmail.com
8400 Oceanview Ter Apt 414
San Francisco, California 94132

From: [Tricia Day](#)
To: [Chan, Connie \(BOS\)](#); [Stefani, Catherine \(BOS\)](#); [Peskin, Aaron \(BOS\)](#); [Mar, Gordon \(BOS\)](#); [Preston, Dean \(BOS\)](#); [Haney, Matt \(BOS\)](#); [Melgar, Myrna \(BOS\)](#); [Mandelman, Rafael \(BOS\)](#); [Ronen, Hillary](#); [Walton, Shamann \(BOS\)](#); [Safai, Ahsha \(BOS\)](#)
Cc: [Board of Supervisors, \(BOS\)](#); [Clerk@sfcta.org](#); [Breed, Mayor London \(MYR\)](#); [MOD, \(ADM\)](#); [Bohn, Nicole \(ADM\)](#); [Tumlin, Jeffrey \(MTA\)](#); [MTABoard@sfmta.com](#); [Ginsburg, Phil \(REC\)](#); [Commission, Recpark \(REC\)](#); [GGPAccess@sfmta.com](#); [LukeBornheimer@gmail.com](#); [Hello@communityspacesf.com](#)
Subject: Please make JFK Promenade permanent by passing Mayor Breed's Golden Gate Park legislation...
Date: Friday, April 22, 2022 4:38:14 PM

This message is from outside the City email system. Do not open links or attachments from untrusted sources.

Board of Supervisors,

JFK Promenade has been a silver lining of the pandemic, resulting in a 30%+ increase in park visitation from across our city (~8 million visits), and was supported by more than 70% of San Franciscans who engaged in the official City survey. Further outreach showed broad support for permanence with increased access and equity to this amazing space without compromising or amending the Mayor's legislation and City staff recommendations.

JFK Promenade makes our city a more connected, healthy, and sustainable city.

With Tuesday's meeting about the Mayor's legislation, the people of our city are looking to you to lead and pass the Mayor's legislation as is—please no more delays, continuations, or amendments. Now is the time to make a decision, lead, and move forward for the future of our city.

People who love and rely on JFK Promenade assume it is already permanent and they are looking to you to vote in their interest to make JFK Promenade permanent and allow City staff to continue increasing accessibility, equity, and safety in our park. The Mayor's legislation will increase access and equity to JFK Promenade without compromising on the joy, safety, community, beauty, and serenity that the space has created. We need constructive, programmatic, and collaborative leadership that focuses on solutions and takes necessary action to move our city forward towards a more connected, healthy, and sustainable future.

Among countless positive uses, JFK Promenade serves as an essential commute corridor for workers as well as kids and families, including as part of the JFK Promenade Bike Bus: <https://SFBikeBus.com/JFK>

For those thinking about compromise, JFK Promenade and the broader Golden Gate Park project is already a compromise. JFK Promenade represents less than 10% of the roads in Golden Gate Park—and less than 0.5% of the roads in San Francisco—and the only car-free space accessible 24 hours a day, 7 days a week in our city.

Please pass the Mayor's legislation as is at Tuesday's meeting, so we can move forward as a city making this space more accessible, equitable, and enjoyable for everyone in our city.

To hear from people who benefit from JFK Promenade, check out the videos on CommunitySpacesSF.com, where you can hear from people who love JFK Promenade and

need you to make it permanent. In particular, listen to the stories of the following residents:

1) Carol, a senior with a disability who uses her mobility device on JFK Promenade with peace of mind that allows her to fully enjoy Golden Gate Park:

<https://youtu.be/cBG3pS1qswM>

2) Kingston, a kid from the Southeast who rides his bike with friends on JFK Promenade, in part to escape violence in his neighborhood: <https://youtu.be/Z0LGDrOFPJ4>

3) Phil, who rarely visited Golden Gate Park growing up and now bikes there with RideOut Posse SF and encourages inner-city youth to be active at JFK Promenade:

<https://youtu.be/1QXo34gGIU8>

You can watch the full 'Safe Places, Community Spaces' video here:

<https://youtu.be/LVOymMfr7bc>

Please lead on this issue by passing the Mayor's legislation as is at Tuesday's meeting, so we can move forward as a city making JFK Promenade more accessible, equitable, and enjoyable for everyone in our city.

Thank you, and please take care.

From: [Roan Kattouw](#)
To: [Board of Supervisors, \(BOS\)](#)
Subject: JFK should remain car-free forever
Date: Friday, April 22, 2022 4:21:10 PM

This message is from outside the City email system. Do not open links or attachments from untrusted sources.

Supervisors San Francisco Board of Supervisors,

The JFK pedestrian promenade is a silver lining of the pandemic, and I support making it permanently car-free.

JFK is no longer a part of our city's high-injury network. Instead it is a sanctuary for children and families, vibrant community gathering space, and safe route for active transportation, providing a critical link to western neighborhoods.

I'm glad that the nearly 2-year public process has resulted in many improvements for my neighbors with mobility impairments, like a significantly improved park shuttle and more accessible parking spaces in the area around JFK Drive than we had before the pandemic.

It's time for the board of supervisors to vote on the future of car-free JFK. Please vote to make JFK permanently car free for a better future for our city.

Roan Kattouw
roan.kattouw@gmail.com
1906 1/2 Golden Gate Ave
San Francisco, California 94115

From: [Carol Satriani](#)
To: [Board of Supervisors, \(BOS\)](#)
Subject: GGP Street Closure
Date: Friday, April 22, 2022 4:17:39 PM

This message is from outside the City email system. Do not open links or attachments from untrusted sources.

Dear Supervisors,

Please, please reopen the streets in Golden Gate Park. I am a long time resident of this beautiful city. I would frequent the park several times a week but with the street closures my options have been limited. As a senior I want access to all of the park. Waking is limited to a half mile, making it untenable for me to visit my favorite spots.

I would consider sharing the streets. But please don't close the park to those of us who can't ride bikes, need wheel chairs, or come from distant parts of the city.

Sincerely,

Carol Satriani

From: [Marie Sorenson](#)
To: [Board of Supervisors, \(BOS\)](#)
Subject: Support a JFK Drive compromise!
Date: Friday, April 22, 2022 4:05:45 PM

This message is from outside the City email system. Do not open links or attachments from untrusted sources.

Dear Board of Supervisors,

I support a Golden Gate Park that is accessible to everyone. We all agree that bicyclists and pedestrians should have access to Golden Gate Park, but we need to balance that with access for everyone else.

I urge you to restore access to Golden Gate Park as it was before the pandemic.

Regards,
Marie Sorenson
San Francisco, CA 94110

From: [Scot Conner](#)
To: [Board of Supervisors, \(BOS\)](#)
Subject: JFK should remain car-free forever
Date: Friday, April 22, 2022 3:59:45 PM

This message is from outside the City email system. Do not open links or attachments from untrusted sources.

Supervisors San Francisco Board of Supervisors,

The JFK pedestrian promenade is a silver lining of the pandemic, and I support making it permanently car-free.

JFK is no longer a part of our city's high-injury network. Instead it is a sanctuary for children and families, vibrant community gathering space, and safe route for active transportation, providing a critical link to western neighborhoods.

I'm glad that the nearly 2-year public process has resulted in many improvements for my neighbors with mobility impairments, like a significantly improved park shuttle and more accessible parking spaces in the area around JFK Drive than we had before the pandemic.

It's time for the board of supervisors to vote on the future of car-free JFK. Please vote to make JFK permanently car free for a better future for our city.

Scot Conner
scot.conner@berkeley.edu
1671 Greenwich St
San Francisco, California 94123

From: [Carol Satriani](#)
To: [Board of Supervisors, \(BOS\)](#)
Subject: JFK
Date: Friday, April 22, 2022 3:50:19 PM

This message is from outside the City email system. Do not open links or attachments from untrusted sources.

Dear Board of Supervisors,

A compromise for John F. Kennedy Drive was reached in 2007 that allowed all users of Golden Gate Park to share the roads. It is time to reopen JFK Drive back to the way it was before COVID. The select few that are the most vocal are doing us all a disservice that want a reasonable compromise.

Please reopen JFK Drive like it was before COVID!

Regards,
Carol Satriani
San Francisco, CA 94122

From: [DOERTE G MURRAY](#)
To: [Board of Supervisors, \(BOS\)](#)
Subject: Open Up The Street Closures in Golden Gate Park
Date: Friday, April 22, 2022 3:44:46 PM

This message is from outside the City email system. Do not open links or attachments from untrusted sources.

Dear Supervisors,

I am in favor of opening up the streets in Golden Gate Park the way it used to be before the pandemic. Everybody was happy then. Why change it. Nobody is thinking about elderly, handicapped, families with small children, etc. We need diversity, the Bicycle Coalition is not the only game in town.

Thank you for listening,

Doerte Murray
526 Clayton St
San Francisco, CA 94117

From: [Ming Lee](#)
To: [Board of Supervisors, \(BOS\)](#)
Subject: Keep JFK Kid Safe & Car-Free
Date: Friday, April 22, 2022 3:36:37 PM

This message is from outside the City email system. Do not open links or attachments from untrusted sources.

Supervisors San Francisco Board of Supervisors,

I support maintaining JFK Drive in Golden Gate Park as a permanent pedestrian promenade. Car-Free JFK is wildly popular with San Franciscans of all ages and from all neighborhoods as a safe, peaceful destination and active transportation corridor in our park.

I proposed to my fiancée in Golden Gate Park, in front of family as young as her newborn nephew and as old as her retired father. We drove to the park together as a family. But it would have been impossible for us to feel safe or comfortable in the park if the park were used and treated as a way for cars to get from point A to point B. Keeping JFK car-free is consistent with what Golden Gate Park and all parks should be about: providing a safe place for people to recreate and get together.

There are a multitude of ways for everyone, including families like ours (which both drives and takes public transit, bikeshare, etc.) to get to Golden Gate Park. This is true today, and will remain true even after we commit to keeping JFK car-free. Once we are in the park, the park should be a safe haven for us -- not a car sewer.

After nearly 2 years of public process and the new improvements to the shuttle and ADA accessible parking, GGP and car-Free JFK will become an even more inclusive destination and amenity for all San Franciscans.

Please vote to support a permanent car-free JFK for everyone.

Ming Lee
johnleemk@gmail.com
100 Van Ness Ave #704
San Francisco, California 94102

From: [J L](#)
To: [Board of Supervisors, \(BOS\)](#)
Subject: Reopen JFK Drive
Date: Friday, April 22, 2022 3:12:45 PM

This message is from outside the City email system. Do not open links or attachments from untrusted sources.

Dear Board of Supervisors,

I fully support bicyclist and pedestrian safety. That's why I am asking you to reopen JFK Drive to how it was before COVID. It is closed all Sundays and half of the Saturdays every year, with ample bike lanes and pedestrian walkways each day of the week. We need to balance equity AND safety!

Regards,
J L

From: [michael martinovich](#)
To: [Board of Supervisors, \(BOS\)](#)
Subject: Please reopen JFK Drive
Date: Friday, April 22, 2022 3:06:43 PM

This message is from outside the City email system. Do not open links or attachments from untrusted sources.

Dear Board of Supervisors,

I urge you to support returning John F. Kennedy Drive to its pre-COVID conditions, with all roadways open to vehicle traffic and street closures on Sundays, holidays, and some Saturdays.

I haven't been able to enjoy Golden Gate Park with JFK Drive closed 24/7. Everyone should be able to access Golden Gate Park.

We need your voice on this issue!

Sincerely,
michael martinovich

From: [David Cairns](#)
To: [Board of Supervisors, \(BOS\)](#)
Subject: Let's make Golden Gate Park a safe place for people of all ages
Date: Friday, April 22, 2022 2:59:18 PM

This message is from outside the City email system. Do not open links or attachments from untrusted sources.

Supervisors San Francisco Board of Supervisors,

The JFK pedestrian promenade in Golden Gate Park is one of the few silver linings of the pandemic, and I support making it permanently car-free.

JFK is now a sanctuary for children and families, vibrant community gathering space, and safe route for active transportation, providing a critical link to western neighborhoods. I can't overstate how liberating it is to take my active, rambunctious 2-year-old to Golden Gate Park and let her rove through the park, without having to stay within three feet of her at all times for fear of cars.

I'm glad that the nearly 2-year public process has resulted in many improvements for my neighbors with mobility impairments, like a significantly improved park shuttle and more accessible parking spaces in the area around JFK Drive than we had before the pandemic.

It's time for the board of supervisors to vote on the future of car-free JFK. Please vote to make JFK permanently car free for a better future for our city.

Thanks,
-- David Cairns

David Cairns
drcairns@gmail.com
1936 10th Ave
San Francisco, California 94116

From: [Paul Roscelli](#)
To: [Board of Supervisors, \(BOS\)](#)
Subject: SLOW STREETS GREAT HIGHWAY ETC...
Date: Friday, April 22, 2022 2:53:34 PM

This message is from outside the City email system. Do not open links or attachments from untrusted sources.

I am tired, tired of speaking what I think is common sense only to see it go nowhere. So I am going to be simple and to the point.

All your “closures” were done to address a pandemic. They were all temporary. We all understood that and expected them to be undone at the pandemic's end. That has not happened. The temporary burdens you imposed on those of us with “open streets” —extra traffic, extra noise now looks to be permanent. The burdens you place on those inconvenienced by these temporary policies, i.e. drivers who are in more traffic, beach residents who now see more cars due to the great highway’s closure now appear to be permanent burdens

Where is the financial compensation to us? Are you going to cut us checks?

Any environmental assessment seems to be finished when you conclude that since there are fewer cars at the beach there must be less pollution. No mention is every made of the additional environmental costs that come from added congestion, noise etc on the now more crowded “open streets”

Where are the environmental impact studies?

And what about those who benefitted from the temporary? The bikers, the people who now live on closed streets and have effectively seen their property boundaries extend to the sidewalks and beyond are they going to pay for that benefit?

Will there quiet homes, which will be more desirable and thus fetch more \$\$, be reassessed for higher taxes—as they should be if you want to be fair? Will those on bikes who “share equally” with drivers all streets be cited whenever they “roll a stop”—like cars. What about when they fail to signal—are they going to be cited at the same rate cars get cited?

No, right. You only play by the rules when you know the rules benefit you and your agenda.

What I will promise you is the following: I will support all of the following efforts

- 1) All lawsuits that attempt to impose due process on what is clearly not a due process followed outcome
- 2) All campaigns to recall anyone elected or appointed who fails to see that, at a minimum, what was a temporary covid burden should be now lifted and those who wish to see the character of a street or beach changed have to GO THROUGH THE PROPER PROCESS OF GATHERING SIGNATURES SO THAT THE CHANGE CAN BE VOTED ON—LIKE DEMOCRACIES ARE SUPPOSED TO WORK

peace.

Pr

Paul Roscelli

Professor of Economics

Advisor Phi Theta Kappa

Canada College 4200 Farm Hill Blvd, Redwood City Ca. 94061 650 306 3414

roscelli@smccd.edu

Building 23 Room 357

Follow PTK at@

https://www.facebook.com/home.php?sk=group_138423742900430

Honors Program:

https://url.avanan.click/v2/___http://canadacollege.edu/honorsprogram/___.YXAzOnNmZHQyOmE6bzowOTdiZmQ4ZGUyODRlODZkM2Y2MjYwMjg1YTAyNjU2Yjo2OmE0MmI6ZDQ3OTA0NzQ1ZThhOTI1ZTI0MDRlNDhkMTIzNjRlMTc0ZGQwYzQ4ODI2NzAwNGUzODJkZGY3MDBkM2QwMDYzNjp0OIQ

Social Science Website:

https://url.avanan.click/v2/___http://www.canadacollege.edu/socialsciences/___.YXAzOnNmZHQyOmE6bzowOTdiZmQ4ZGUyODRlODZkM2Y2MjYwMjg1YTAyNjU2Yjo2OmIyODc6MmE4YTEwNTY1YjNlZjYzM2JmNDBjMzhlNDdiZjRmYzVhMTdjZjQ4YWNiZTU2MDVhNTQ3M2IxYmY3Yjg2ZTdjMDp0OIQ

"We are afflicted in every way, but not constrained; perplexed, but not abandoned; struck down, but not destroyed..." 2Cor. Ch.4

From: [MaryAnne Kayiatos](#)
To: [Board of Supervisors, \(BOS\)](#)
Subject: Please reopen JFK Drive
Date: Friday, April 22, 2022 2:50:14 PM

This message is from outside the City email system. Do not open links or attachments from untrusted sources.

Dear Board of Supervisors,

I urge you to support returning John F. Kennedy Drive to its pre-COVID conditions, with all roadways open to vehicle traffic and street closures on Sundays, holidays, and some Saturdays.

I haven't been able to enjoy Golden Gate Park with JFK Drive closed 24/7. Everyone should be able to access Golden Gate Park.

We need your voice on this issue!

Sincerely,
MaryAnne Kayiatos

From: [M. Brant](#)
To: [Board of Supervisors, \(BOS\)](#)
Subject: Reopening JFK Drive
Date: Friday, April 22, 2022 2:50:07 PM

This message is from outside the City email system. Do not open links or attachments from untrusted sources.

Reopen JFK Drive 5 days a week! Senior, ADA people absolutely need it! All others should have auto transportation as one of the options. This is public space and 100% of its use should not be given to bikers, skateboarder and walkers. Michelle Brant

From: [Karen Breslin](#)
To: [Board of Supervisors, \(BOS\)](#)
Subject: Support a JFK Drive compromise!
Date: Friday, April 22, 2022 2:25:10 PM

This message is from outside the City email system. Do not open links or attachments from untrusted sources.

Dear Board of Supervisors,

I support a Golden Gate Park that is accessible to everyone. We all agree that bicyclists and pedestrians should have access to Golden Gate Park, but we need to balance that with access for everyone else.

I urge you to restore access to Golden Gate Park as it was before the pandemic.

Regards,
Karen Breslin
San Francisco, CA 94127

From: [Lorraine Lucas](#)
To: [Board of Supervisors, \(BOS\)](#)
Subject: Support a JFK Drive compromise!
Date: Friday, April 22, 2022 2:24:36 PM

This message is from outside the City email system. Do not open links or attachments from untrusted sources.

Dear Board of Supervisors,

I support a Golden Gate Park that is accessible to everyone. We all agree that bicyclists and pedestrians should have access to Golden Gate Park, but we need to balance that with access for everyone else.

I urge you to restore access to Golden Gate Park as it was before the pandemic.

Regards,
Lorraine Lucas
38 Clayton St
San Francisco, CA 94117

From: [Christopher Sabre](#)
To: [Board of Supervisors, \(BOS\)](#)
Subject: JFK Drive
Date: Friday, April 22, 2022 2:23:47 PM

This message is from outside the City email system. Do not open links or attachments from untrusted sources.

Dear Board of Supervisors,

The current closure of JFK Drive severely impacts people with disabilities, seniors, and communities not directly neighboring Golden Gate Park.

As we emerge from COVID, it's time to reopen JFK Drive. Golden Gate Park belongs to the people of San Francisco, not just a few.

I strongly encourage you to support JFK Drive returning to the conditions pre-COVID, with all roadways open to vehicle traffic and street closures on Sundays, holidays and Saturdays, 6 months of the year.

Regards,
Christopher Sabre

From: [Madison Tam](#)
To: [Board of Supervisors, \(BOS\)](#)
Cc: [Sujata Srivastava](#); [Nick Josefowitz](#)
Subject: SPUR Support Letter for Car Free JFK for April 26th Meeting
Date: Friday, April 22, 2022 1:38:19 PM
Attachments: [SPUR Car free JFK support letter \(4_26\).pdf](#)

This message is from outside the City email system. Do not open links or attachments from untrusted sources.

Good afternoon,

Attached is a letter of support from SPUR regarding JFK Drive, item 3 on the agenda for the joint special meeting with the Board of Supervisors and The San Francisco County Transportation Authority on April 26th.

Please include in the meeting packet.

Thank you!

--

Madison Tam (she/her)

Executive Operations Associate to the Chief Policy Officer | [SPUR](#)

mtam@spur.org

415.322.0501

Sent with [Shift](#)

SPUR

[Join](#) | [Get Newsletters](#) | [Twitter](#) | [LinkedIn](#)

Most SPUR public programs are now free for everyone!

[See our events calendar](#)

From: [Dan Luscher](#)
To: [Board of Supervisors, \(BOS\)](#)
Subject: JFK should remain car-free forever
Date: Friday, April 22, 2022 1:29:30 PM

This message is from outside the City email system. Do not open links or attachments from untrusted sources.

Supervisors San Francisco Board of Supervisors,

I support making JFK Drive permanently car-free.

JFK is no longer a part of our city's high-injury network. Instead it is a sanctuary for children and families, vibrant community gathering space, and safe route for active transportation, providing a critical link to western neighborhoods.

I'm glad that the nearly 2-year public process has resulted in many improvements for my neighbors with mobility impairments, like a significantly improved park shuttle and more accessible parking spaces in the area around JFK Drive than we had before the pandemic.

It's time for the board of supervisors to vote on the future of car-free JFK. Please vote to make JFK permanently car free for a better future for our city.

Dan Luscher
danluscher@gmail.com
4046 25th Street
San Francisco, California 94114

From: [Pi Ra](#)
To: [Board of Supervisors, \(BOS\)](#)
Cc: [Tumlin, Jeffrey \(MTA\)](#); [Breed, Mayor London \(MYR\)](#); [Bohn, Nicole \(ADM\)](#); [MTABoard](#); [Philip.Ginsburg@sfgov.org](#); [Commission, Recpark \(REC\)](#); [MOD, \(ADM\)](#)
Subject: JFK Drive: Letter to the Board of Supervisors
Date: Friday, April 22, 2022 12:59:16 PM
Attachments: [SDA Position on JFK Proposed Closure.docx](#)
[The first 50 comments.docx](#)

This message is from outside the City email system. Do not open links or attachments from untrusted sources.

Attached is Senior and Disability Action response to Mayor London Breed propose legislation to permanently close JFK Drive in Golden Gate Park. Also attached is a support document containing the first 50 comments of 123, regarding why they feel that the closure of JFK Drive to cars has negatively affected their ability to access JFK Drive and surrounding sites.

Sincerely

Pi Ra, SDA Transit Justice Director

(415) 225-2080

srira@sdaction.org

Senior and Disability Action, SDA

1360 Mission #400

San Francisco CA 94103

AFL/CIO/OPEIU 29

If You Don't Like the News, Go Out and Make Some of Your Own.

I

From: [Tatitz Cenit](#)
To: [Board of Supervisors, \(BOS\)](#)
Subject: Permanently Closing JFK Road
Date: Friday, April 22, 2022 12:40:11 PM

This message is from outside the City email system. Do not open links or attachments from untrusted sources.

To all Honorable Supervisors,

I am just a small voice but I'm still hoping you could hear my call. I am a Security Guard working at De Young Museum on Graveyard Shift. My means of transportation is taking Uber/Lyft because my shift starts after midnight. It cost me a lot but for the sake of my safety, I don't mind as long as I could be at work ahead of time and safe. The only entrance is through the loading dock which will go through JFK Road but starting when the JFK Road is no longer available for all even at night time when nobody's using it, my ride won't care to dropped me off going through JFK Road all the way to De Young Loading Dock because they're scared of getting a ticket due to the Closed Road sign. Aside from that, it cost me more because they need to go a longer route dropping me off at 8th or 10th in Fulton. To make it short, I need to walked in the middle of the night dealing with all this wild animals walking around the park. It's even worst when it's raining. There are times when the Uber/Lyft Driver cares to dropped me off at the De Young Loading Dock taking chances and not minding the Close Road Sign but we encounter rude bikers blocking our way and shouting " This is a closed road." I need to show my badge to them and I said, "I worked at De Young Museum." Sometimes it's the Park Ranger following my ride and again, I need to show my badge and telling them to Please not give ticket to my ride. I don't know if you understand me because you're not in my shoes but what I'm asking is Please REMOVED THE CLOSE ROAD SIGN, even at certain time only especially during night time when not too many people are using the JFK Road so we can have access in coming to work freely and stress free from the neighborhood. Hope you could feel me and imagine what I'm dealing every time I'm coming to work for a living. In addition, Muni bus is good to take but still, the Loading area is far from my work place.

Thank you very much for your time reading my letter. God bless everyone. Life is too short, we need to make the most of it serving people in need of help. Now I'm shouting "HELP, please open the JFK ROAD for everybody to use just like before the pandemic starts.

Thank you and Peace to everyone.

Respectfully yours,
Maria

From: [Anna Present](#)
To: [Board of Supervisors, \(BOS\)](#)
Subject: Please do not close JFK
Date: Friday, April 22, 2022 12:19:49 PM

This message is from outside the City email system. Do not open links or attachments from untrusted sources.

Dear Supervisors, I am writing as a museum employee. I have been with museums for 8 years, managing **city** staff for 6. I work closely with many city departments, unions and employees. My work supports the museum's operations, daily, and in big initiatives. Our teams welcome students, families, PWD and members to the **city's museums**.

I commute from the city of Richmond. My commute includes two bridge tolls, and gas mileage. It also means I am away from work and family for one hour each way. By not being able to park adjacent to the museum my time away from serving the city, and being with my family is increased. In order to park in the garage, adjacent to my work it means my cost of commuting is increased by \$30 a day.

Please show us that you value us as employees of the **city's museums** by granting us JFK to be reopened. Please honor us as managers of **city staff** by accommodating our needs. Please show that you are empathetic to the challenges presented to the community, specifically PWD by reopening the road adjacent to the **city's museums**.

Tourism season is upon us, please help us share our collections with those arriving by car.

Thank you for your consideration,
Anna

--

Anna Present
Director of Visitor Experience

Please consider making a donation to the [Fine Arts Museums Recovery Fund](#) today. Any gift will make an impact.

Fine Arts Museums of San Francisco
de Young | Legion of Honor
Golden Gate Park
50 Hagiwara Tea Garden Drive
San Francisco, CA 94118
Apresent@famsf.org

415.750.7606

From: [Furio Rinaldi](#)
To: [Board of Supervisors, \(BOS\)](#); clerk@sfcta.org
Subject: In Support of Supervisor Chen proposal re. JFK Drive
Date: Friday, April 22, 2022 11:50:10 AM

This message is from outside the City email system. Do not open links or attachments from untrusted sources.

To the Board of Clerks and the Board of Supervisors

I am a SF resident, a city employee and Curator at the Fine Arts Museums of San Francisco.

Over the past two years, the closure of JFK Drive has caused significant access, operational, and financial challenges for the beloved de Young Museum in Golden Gate Park. This closure dramatically hampered our community's exposure to the arts and culture expressed by our Museum's public collections of American, African and Contemporary Art, inspiring exhibitions, and educational public programs.

As a full and permanent closure of JFK Drive would have substantial long term impacts on our ability to operate and serve the community -- especially hampering people's access to the deYoung's historic collections and exhibitions — I am supportive of Supervisor Chan's efforts to find a compromise.

Furio Rinaldi

--

Furio Rinaldi, Ph.D.
Curator of Drawings and Prints
Fine Arts Museums of San Francisco

Legion of Honor | 100 34th Avenue | San Francisco, CA 94121, USA
frinaldi@famsf.org

From: [Soledad C](#)
To: [Board of Supervisors, \(BOS\)](#)
Subject: JFK should remain car-free forever
Date: Friday, April 22, 2022 10:31:02 AM

This message is from outside the City email system. Do not open links or attachments from untrusted sources.

Supervisors San Francisco Board of Supervisors,

The JFK pedestrian promenade is a silver lining of the pandemic, and I support making it permanently car-free.

JFK is no longer a part of our city's high-injury network. Instead it is a sanctuary for children and families, vibrant community gathering space, and safe route for active transportation, providing a critical link to western neighborhoods.

I'm glad that the nearly 2-year public process has resulted in many improvements for my neighbors with mobility impairments, like a significantly improved park shuttle and more accessible parking spaces in the area around JFK Drive than we had before the pandemic.

It's time for the board of supervisors to vote on the future of car-free JFK. Please vote to make JFK permanently car free for a better future for our city.

Soledad C
Scaldear@gmail.com
201 Laguna St
San Francisco, California 94102

From: [Caroline Wilson](#)
To: [Chen, Corinne](#) (BOS); [Stefani, Catherine](#) (BOS); [Deskin, Aaron](#) (BOS); [Mar, Gordon](#) (BOS); [Preston, Dawn](#) (BOS); [Honey, Matt](#) (BOS); [Molnar, Myrna](#) (BOS); [Wandelman, Rafael](#) (BOS); [Bonin, Hillary](#); [Walton, Shannon](#) (BOS); [Safai, Abha](#) (BOS)
Cc: [Board of Supervisors](#) (BOS); [Carmichael, Jay](#); [Breed, Mayor](#); [London, Michelle](#); [Wick, Robert](#); [Sohn, Nicole](#) (ADM); [Turnin, Jeffrey](#) (MIA); [WJABroadcasts](#) (ADM); [Ginsburg, Phil](#) (BSC); [Commission, Research](#) (BSC); [GAPAccess](#) (ADM); [LukaBrenthelmer@gmail.com](#); [Helski@communityspacesof.com](#)
Subject: Please make JFK Promenade permanent by passing Mayor Breed's Golden Gate Park legislation.
Date: Friday, April 22, 2022 9:52:18 AM

This message is from outside the City email system. Do not open links or attachments from untrusted sources.

Board of Supervisors,

JFK Promenade has been a silver lining of the pandemic, resulting in a 30%+ increase in park visitation from across our city (~8 million visits), and was supported by more than 70% of San Franciscans who engaged in the official City survey. Further outreach showed broad support for permanence with increased access and equity to this amazing space without compromising or amending the Mayor's legislation and City staff recommendations.

JFK Promenade makes our city a more connected, healthy, and sustainable city.

With Tuesday's meeting about the Mayor's legislation, the people of our city are looking to you to lead and pass the Mayor's legislation as is—please no more delays, continuations, or amendments. Now is the time to make a decision, lead, and move forward for the future of our city.

People who love and rely on JFK Promenade assume it is already permanent and they are looking to you to vote in their interest to make JFK Promenade permanent and allow City staff to continue increasing accessibility, equity, and safety in our park. The Mayor's legislation will increase access and equity to JFK Promenade without compromising on the joy, safety, community, beauty, and serenity that the space has created. We need constructive, programmatic, and collaborative leadership that focuses on solutions and takes necessary action to move our city forward towards a more connected, healthy, and sustainable future.

Among countless positive uses, JFK Promenade serves as an essential commute corridor for workers as well as kids and families, including as part of the JFK Promenade Bike Bus: https://url.ayaman.click/cv2/____https://SFbikeBus.com/JFK____YXAaOnNmZHOzOmfE6bzgmNjM2MJBhNGNjZDM1N2Y4NDAA2MDlnNTU1ODVlYTZlY2o2OmlRbYzA6NzRlMTZMTk3OTI4ZGFiZGJhMTBmZTlnZjlmZDBlNDMlZGM0NjA5YzA5OWVlYjE5ODBlMmR0DEjN2Y4MzIjNTpwOKY

For those thinking about compromise, JFK Promenade and the broader Golden Gate Park project is already a compromise. JFK Promenade represents less than 10% of the roads in Golden Gate Park—and less than 0.5% of the roads in San Francisco—and the only car-free space accessible 24 hours a day, 7 days a week in our city.

Please pass the Mayor's legislation as is at Tuesday's meeting, so we can move forward as a city making this space more accessible, equitable, and enjoyable for everyone in our city.

To hear from people who benefit from JFK Promenade, check out the videos on CommunitySpacesSF.com, where you can hear from people who love JFK Promenade and need you to make it permanent. In particular, listen to the stories of the following residents:

- 1) Carol, a senior with a disability who uses her mobility device on JFK Promenade with peace of mind that allows her to fully enjoy Golden Gate Park:
https://url.ayaman.click/cv2/____https://youtu.be/-BG3pS1qawM____YXAaOnNmZHOzOmfE6bzgmNjM2MJBhNGNjZDM1N2Y4NDAA2MDlnNTU1ODVlYTZlY2o2OmlRbYzA6NzRlMTZMTk3OTI4ZGFiZGJhMTBmZTlnZjlmZDBlNDMlZGM0NjA5YzA5OWVlYjE5ODBlMmR0DEjN2Y4MzIjNTpwOKY
- 2) Kingston, a kid from the Southeast who rides his bike with friends on JFK Promenade, in part to escape violence in his neighborhood:
https://url.ayaman.click/cv2/____https://youtu.be/ZfLGDdOPPH4____YXAaOnNmZHOzOmfE6bzgmNjM2MJBhNGNjZDM1N2Y4NDAA2MDlnNTU1ODVlYTZlY2o2OmlRbYzA6NzRlMTZMTk3OTI4ZGFiZGJhMTBmZTlnZjlmZDBlNDMlZGM0NjA5YzA5OWVlYjE5ODBlMmR0DEjN2Y4MzIjNTpwOKY
- 3) Phil, who rarely visited Golden Gate Park growing up and now bikes there with RideOut Posse SF and encourages inner-city youth to be active at JFK Promenade:
https://url.ayaman.click/cv2/____https://youtu.be/1QXo3jgGIL8____YXAaOnNmZHOzOmfE6bzgmNjM2MJBhNGNjZDM1N2Y4NDAA2MDlnNTU1ODVlYTZlY2o2OmlRbYzA6NzRlMTZMTk3OTI4ZGFiZGJhMTBmZTlnZjlmZDBlNDMlZGM0NjA5YzA5OWVlYjE5ODBlMmR0DEjN2Y4MzIjNTpwOKY

You can watch the full 'Safe Places, Community Spaces' video here:

https://url.ayaman.click/cv2/____https://youtu.be/1VQzmMf7bc____YXAaOnNmZHOzOmfE6bzgmNjM2MJBhNGNjZDM1N2Y4NDAA2MDlnNTU1ODVlYTZlY2o2OmlRbYzA6NzRlMTZMTk3OTI4ZGFiZGJhMTBmZTlnZjlmZDBlNDMlZGM0NjA5YzA5OWVlYjE5ODBlMmR0DEjN2Y4MzIjNTpwOKY

Please lead on this issue by passing the Mayor's legislation as is at Tuesday's meeting, so we can move forward as a city making JFK Promenade more accessible, equitable, and enjoyable for everyone in our city.

Thank you, and please take care.

Best,

Caroline

This message is from outside the City email system. Do not open links or attachments from untrusted sources

JFK Promenade has been a silver lining of the pandemic, resulting in a 30%+ increase in park visitation from across our city (~8 million visits), and was supported by more than 70% of San Franciscans who engaged in the official City survey. Further outreach showed broad support for permanence with increased access and equity to this amazing space without compromising or amending the Mayor's legislation and City staff recommendations.

JFK Promenade makes our city a more connected, healthy, and sustainable city.

With Tuesday's meeting about the Mayor's legislation, the people of our city are looking to you to lead and pass the Mayor's legislation as is—please no more delays, continuations, or amendments. Now is the time to make a decision, lead, and move forward for the future of our city.

People who love and rely on JFK Promenade assume it is already permanent and they are looking to you to vote in their interest to make JFK Promenade permanent and allow City staff to continue increasing accessibility, equity, and safety in our park. The Mayor's legislation will increase access and equity to JFK Promenade without compromising on the joy, safety, community, beauty, and serenity that the space has created. We need constructive, programmatic, and collaborative leadership that focuses on solutions and takes necessary action to move our city forward towards a more connected, healthy, and sustainable future.

Among countless positive uses, JFK Promenade serves as an essential commute corridor for workers as well as kids and families, including as part of the JFK Promenade Bike Bus:

<https://url.avanan.click/v2/> https://SEBikeBus.com/JFK_YYAzOmNmZHqzOmE6bzpzjVhM2YyMTk5YjY2NDksNWFSMGYxODZlYzhYTQyZjo2OjJlNWl6MWw0NzQzMdlmZTEtZDgzZWVkMjAsZWU0MGE3ZGMzMmZlMGVlZmY0MmVmImY4NTZlNWFnMmYyYTZlMzc2YzI3ODpwOkY

For those thinking about compromise, JFK Promenade and the broader Golden Gate Park project is already a compromise. JFK Promenade represents less than 10% of the roads in Golden Gate Park—and less than 0.5% of the roads in San Francisco—and the only car-free space accessible 24 hours a day, 7 days a week in our city.

Please pass the Mayor's legislation as is at Tuesday's meeting, so we can move forward as a city making this space more accessible, equitable, and enjoyable for everyone in our city.

To hear from people who benefit from JFK Promenade, check out the videos on CommunitySpacesSF.com, where you can hear from people who love JFK Promenade and need you to make it permanent. In particular, listen to the stories of the following residents:

1) Carol, a senior with a disability who uses her mobility device on JFK Promenade with peace of mind that allows her to fully enjoy Golden Gate Park.

<https://url.avanan.click/v2/> <https://youtu.be/cBG3pS1oswM> YXAzOnNmHQvOmE6bz9ZiVhM2YyMTIz5YgYNdKxNWF5MGYxODZIYzhYTQvOZig2oIBJOTe6Y2NN2M0M2EzOTO1MTkYWUxNDExcMc3MzMmMTcsNilmlNWUwYmMlFZWFKOGFIzGYjZWlwYTM0ZThkNmM5MDYyMDpwOkY=

2) Kingston, a kid from the Southeast who rides his bike with friends on JFK Promenade, in part to escape violence in his neighborhood

<https://url.avanan.click/v2/> <https://youtu.be/Z0LGdOFpJ4> YXAzOnNm7HvUOmE6pbZiVhM2YyMTk3SYjY2NDicsNWE5MGYxODZlYzhlYTQwZjo2OmYyMDk6MTc3YWYzYzhnR2RkYyEzYyZmZDQWU2Y2F0NDAnZmE0MWQ3OWE0YyNmYU3MzdlnZhM0MiMSMzASZAc5YTdiMTYwMjpwOkY

3) Phil, who rarely visited Golden Gate Park growing up and now bikes there with RideOut Posse SF and encourages inner-city youth to be active at JFK Promenade.

<https://url.avanan.click/s/2/> <https://youtu.be/1QXo34gGUl8> [YXAzOnNm7HOxOmF6zbzpZiVhM2YyMTI3SjYyNDkxNWFW5MGYsODZlYzhltYQzIn2oJa3ZTc6MTk0OTBhMTRhODRjMTY5YmF4YzllYzksOTZkZWZ5ZTc3ZmY0YTlmZjdmMDliYWVmMjZmZjhmMjFmFWE5OWF5ZDpwOkY](https://youtu.be/1QXo34gGUl8)

You can watch the full 'Safe Places, Community Spaces' video [here](#):

<https://url.awanen.clicks/2/> <https://youtu.be/LV0ymMfr7bc> <https://youtu.be/YXAaOnSmZHOaOmE6bzniZVhM2yYMTk55Yj2NDk5NWE5MGYxODZiYzhYTOyZj3o2mIsNTk6ZTVhYTk0N2I4NDQ6ZDZiYjA2NDQ6ZDZiYjOTRlNmJ5ZDQ1OGNmYjWjNGFhMGY5MThtmZDIsZTVlYjZl30WZimZy0ZDpwOkY>

Please lead on this issue by passing the Mayor's legislation as is at Tuesday's meeting, so we can move forward as a city making JFK Promenade more accessible, equitable, and enjoyable for everyone in our city

Thank you, and please take care.

From: [TERRENCE GEE](#)
To: mtaboard@sfmta.com; slowstreets@sfmta.com; [Board of Supervisors, \(BOS\)](#)
Cc: hello@sfbikeb.us; pageslowstreet@gmail.com
Subject: Yes Car Free JFK and Slow Page
Date: Friday, April 22, 2022 7:36:44 AM

This message is from outside the City email system. Do not open links or attachments from untrusted sources.

Dear SFMTA and Board of Supervisors,

I urge you to support car free JFK and permanent Page Slow Street. I use these routes as a safe way to bike with kids to school.

Terrence Gee

Sent from my iPhone

From: [Scott Dickie](#)
To: [Board of Supervisors, \(BOS\)](#)
Subject: JFK should remain car-free forever
Date: Friday, April 22, 2022 12:11:18 AM

This message is from outside the City email system. Do not open links or attachments from untrusted sources.

Supervisors San Francisco Board of Supervisors,

I am 12+ year resident of the Richmond district and I have experienced JFK pre-pandemic and during the pandemic. Pre-pandemic, our family (2 small children) was one of the many cars using JFK as another route to access Oak Street. Many speeding cars, totally usually the park as a highway. I remember feel odd driving a car through a majestic park. But I had nothing to compare it to. UNTIL the pandemic hit. And they made JFK a pedestrian only street, no cars. WOW. What an amazing decision. The JFK pedestrian promenade is truly a silver lining of the pandemic, and I support making it permanently car-free.

JFK is no longer a part of our city's high-injury network. Instead it is a sanctuary for children and families, vibrant community gathering space, and safe route for active transportation, providing a critical link to western neighborhoods.

I'm glad that the nearly 2-year public process has resulted in many improvements for my neighbors with mobility impairments, like a significantly improved park shuttle and more accessible parking spaces in the area around JFK Drive than we had before the pandemic.

The mobility impairment access arguments are an excuse for car supporters who want to get off of congested Fulton or think more cars mean more foot traffic for the museum. How ironic. It is super hard to find street parking inside Golden Gate Park. I mean really, if that is the case, create more parking spaces for the museum. Dig another floor in the underground parking garage (which is super convenient to get to either museum, we love it). So that is where your focus should be - fixing Fulton to Stanyan to Oak Street logistics and more parking. JFK and Golden Gate Park should not be used as a work around for traffic congestion and parking. That is not a sustainable solution. The future of our city and country is not more cars.

It's time for the board of supervisors to vote on the future of car-free JFK. Please vote to make JFK permanently car free for a better future for our city and the families who live in the surrounding neighborhoods and who ACTUALLY USE and recreate in Golden Gate Park. Thank you for your service!

Scott Dickie
scottdickie@gmail.com
626 30th Avenue
San Francisco, California 94121

From: [Janet Lee](#)
To: [Board of Supervisors, \(BOS\)](#)
Subject: JFK should remain car-free forever
Date: Friday, April 22, 2022 12:06:20 AM

This message is from outside the City email system. Do not open links or attachments from untrusted sources.

Supervisors San Francisco Board of Supervisors,

I am 12+ year resident of the Richmond district and I have experienced JFK pre-pandemic and during the pandemic. Pre-pandemic, our family (2 small children) was one of the many cars using JFK as another route to access Oak Street. Many speeding cars, totally usually the park as a highway. I remember feel odd driving a car through a majestic park. But I had nothing to compare it to. UNTIL the pandemic hit. And they made JFK a pedestrian only street, no cars. WOW. What an amazing decision. The JFK pedestrian promenade is truly a silver lining of the pandemic, and I support making it permanently car-free.

JFK is no longer a part of our city's high-injury network. Instead it is a sanctuary for children and families, vibrant community gathering space, and safe route for active transportation, providing a critical link to western neighborhoods.

I'm glad that the nearly 2-year public process has resulted in many improvements for my neighbors with mobility impairments, like a significantly improved park shuttle and more accessible parking spaces in the area around JFK Drive than we had before the pandemic. The mobility impairment access arguments were just an excuse for car supporters who want to get off of congested Fulton. I mean really, that is where your focus should be - fixing Fulton to Stanyan to Oak Street logistics. JFK and Golden Gate Park should not be used as a work around for traffic congestion. That is not a sustainable solution. The future of our city and country is not more cars.

It's time for the board of supervisors to vote on the future of car-free JFK. Please vote to make JFK permanently car free for a better future for our city and the families who live in the surrounding neighborhoods and who ACTUALLY USE and recreate in Golden Gate Park. Thank you for your service!

Janet Lee
janetkylee@gmail.com
626 30th Avenue
San Francisco, California 94121

From: [Laura Zellerbach](#)
To: [Board of Supervisors, \(BOS\)](#)
Subject: JFK should remain car-free forever
Date: Thursday, April 21, 2022 10:38:39 PM

This message is from outside the City email system. Do not open links or attachments from untrusted sources.

Supervisors San Francisco Board of Supervisors,

The JFK pedestrian promenade is a silver lining of the pandemic, and I support making it permanently car-free.

JFK is no longer a part of our city's high-injury network. Instead it is a sanctuary for children and families, vibrant community gathering space, and safe route for active transportation, providing a critical link to western neighborhoods.

I'm glad that the nearly 2-year public process has resulted in many improvements for my neighbors with mobility impairments, like a significantly improved park shuttle and more accessible parking spaces in the area around JFK Drive than we had before the pandemic.

It's time for the board of supervisors to vote on the future of car-free JFK. Please vote to make JFK permanently car free for a better future for our city.

Living walking distance to car free JFK has completely changed the way I get around the city, and I spend more time in Golden Gate Park than ever before.

Laura Zellerbach
laura.zellerbach@gmail.com
1145 Anza St.
San Francisco, California 94118

From: [Beth Lovett](#)
To: [Board of Supervisors, \(BOS\)](#)
Subject: JFK should remain car-free forever
Date: Thursday, April 21, 2022 9:45:24 PM

This message is from outside the City email system. Do not open links or attachments from untrusted sources.

Supervisors San Francisco Board of Supervisors,

The JFK pedestrian promenade is a silver lining of the pandemic, and I support making it permanently car-free.

JFK is no longer a part of our city's high-injury network. Instead it is a sanctuary for children and families, vibrant community gathering space, and safe route for active transportation, providing a critical link to western neighborhoods.

I'm glad that the nearly 2-year public process has resulted in many improvements for my neighbors with mobility impairments, like a significantly improved park shuttle and more accessible parking spaces in the area around JFK Drive than we had before the pandemic.

It's time for the board of supervisors to vote on the future of car-free JFK. Please vote to make JFK permanently car free for a better future for our city.

Beth Lovett
bethlovett@gmail.com
366 Arguello Blvd
San Francisco, California 94118

From: [Allegra Fisher](#)
To: [Board of Supervisors, \(BOS\)](#)
Subject: Please keep JFK car-free forever!
Date: Thursday, April 21, 2022 9:33:05 PM

This message is from outside the City email system. Do not open links or attachments from untrusted sources.

Supervisors San Francisco Board of Supervisors,

It has been incredible to see the JFK pedestrian promenade evolve as a car-free area for recreation and exercise, and I fully support making it permanently car-free.

JFK is safer now - it's not on the high-injury network anymore - and it is a blessing for the city. It's a respite for children and families, wonderful community gathering space, and a safe way for cycling commuters / walkers / scooters to get through the park. My son has learned to ride his bike on JFK, and our family enjoys spending time on JFK multiple times a week.

I want the SFMTA to continue to make changes to help mobility-impaired neighbors get to the park and move around. The park shuttle is a welcome improvement and I appreciate that there are more accessible parking spaces around JFK Drive than before the pandemic (plus my sons are enjoying watching the construction of even more accessible spots near the concourse at the moment - excited for those spaces to help improve accessibility even further!).

Many roads in the park remain open to cars, and the short stretch of JFK that's free of cars is a true sanctuary.

Please vote to make JFK permanently car-free for a better future for San Francisco. Thank you for taking the time to read my letter.

Best regards,

Allegra

Allegra Fisher
allegra.fisher@gmail.com
1386 10th Ave
San Francisco, California 94122

From: [Amanda Weld](#)
To: [Board of Supervisors, \(BOS\)](#)
Subject: JFK needs to stay safe
Date: Thursday, April 21, 2022 9:13:49 PM

This message is from outside the City email system. Do not open links or attachments from untrusted sources.

Supervisors San Francisco Board of Supervisors,

Our family has utilized the JFK promenade so much more in recent years. Our 12-year-old daughter is learning to roller skate and our 16-year-old son is learning to skateboard. We are all considering buying bicycles for this purpose alone. We often walk it commuting from Cole Valley to Inner Richmond and always show it off to our Out-of-town friends. We are saying "Yes! We pay crazy rents but look at this gift. We are all welcome here. This is community. This is how SF brings all of us together and proves that we care about one another." Please don't take this away from our family, other SF families, and visiting families at large. It is a rare, noteworthy feat and something SF can offer, in this ho-hum age that continues to put us on the map.

I support maintaining JFK Drive in Golden Gate Park as a permanent pedestrian promenade. Car-Free JFK is wildly popular with San Franciscans of all ages and from all neighborhoods as a safe, peaceful destination and active transportation corridor in our park.

After nearly 2 years of public process and the new improvements to the shuttle and ADA accessible parking, it will become an even more inclusive destination and amenity for all San Franciscans.

Please vote to support a permanent car-free JFK for everyone.

Best,

Amanda Weld

Biz. owner and resident in Inner Richmond

Amanda Weld

tantrumsf@gmail.com

4327 CALIFORNIA ST

San Francisco, California 94118-1315

From: [Chris Weiss](#)
To: [Board of Supervisors, \(BOS\)](#)
Subject: Keep JFK Kid Safe & Car-Free
Date: Thursday, April 21, 2022 9:10:37 PM

This message is from outside the City email system. Do not open links or attachments from untrusted sources.

Supervisors San Francisco Board of Supervisors,

I support maintaining JFK Drive in Golden Gate Park as a permanent pedestrian promenade. Car-Free JFK is wildly popular with San Franciscans of all ages and from all neighborhoods as a safe, peaceful destination and active transportation corridor in our park.

After nearly 2 years of public process and the new improvements to the shuttle and ADA accessible parking, it will become an even more inclusive destination and amenity for all San Franciscans.

Please vote to support a permanent car-free JFK for everyone.

Chris Weiss
cgweiss@gmail.com
4030 Cesar Chavez Street
San Francisco, California 94131

From: [Eric Lam](#)
To: [Board of Supervisors \(BOS\)](#); [Breed, Mayor London \(MYR\)](#); [clerk@sfcta.org](#); [Chan, Connie \(BOS\)](#); [Stefani, Catherine \(BOS\)](#); [Peskin, Aaron \(BOS\)](#); [Mar, Gordon \(BOS\)](#); [Preston, Dean \(BOS\)](#); [Haney, Matt \(BOS\)](#); [Melgar, Myrna \(BOS\)](#); [Mandelman, Rafael \(BOS\)](#); [Ronen, Hillary](#); [Walton, Shamann \(BOS\)](#); [Safai, Ahsha \(BOS\)](#); [MOD, \(ADM\)](#); [Bohn, Nicole \(ADM\)](#); [Tumlin, Jeffrey \(MTA\)](#); [MTABoard@sfmta.com](#); [Ginsburg, Phil \(REC\)](#); [Commission, Recpark \(REC\)](#); [hello@kidsafesf.com](#)
Subject: Keep JFK Permanently Car Free
Date: Thursday, April 21, 2022 8:50:49 PM

This message is from outside the City email system. Do not open links or attachments from untrusted sources.

Dear City Leaders,

I am a resident of District 1 and I write today to urge you to vote to support the mayor's legislation for a permanently car-free JFK Promenade on April 26.

A car-free JFK is the dream accomplishment of any major urban area. It is a free and public place where people of all kinds can spend time and feel safe without threat of vehicles. It is truly inspiring to see so many different people enjoying this incredible public space.

Sincerely,

Your constituent

Eric Lam

From: [Angela Alaniz](#)
To: [Board of Supervisors, \(BOS\)](#)
Subject: Families Want to Keep JFK Kid Safe & Car-Free
Date: Thursday, April 21, 2022 8:16:20 PM

This message is from outside the City email system. Do not open links or attachments from untrusted sources.

Supervisors San Francisco Board of Supervisors,

I support maintaining JFK Drive in Golden Gate Park as a permanent pedestrian promenade. Car-Free JFK is wildly popular with San Franciscans of all ages and from all neighborhoods as a safe, peaceful destination and active transportation corridor in our park.

After nearly 2 years of public process and the new improvements to the shuttle and ADA accessible parking, it will become an even more inclusive destination and amenity for all San Franciscans.

Please vote to support a permanent car-free JFK for everyone.

Sincerely,
Angela Alaniz

Angela Alaniz
angelaalpetersen@gmail.com
701 12th Avenue
San Francisco, California 94118

From: [ParkAccess 4All](#)
To: [Board of Supervisors, \(BOS\); clerk@sfcta.org](#)
Subject: Public Comment for 4/26/22 Joint Special Meeting
Date: Thursday, April 21, 2022 8:05:52 PM
Attachments: [4.26.22 - JFK Drive Board of Supervisors SFCTA Emails.pdf](#)

This message is from outside the City email system. Do not open links or attachments from untrusted sources.

Dear Board Clerk Calvillo and Board Clerk Tsao:

Please find attached public comment for the record, concerning File No. 220339 and File No. 220261, in opposition to the full and permanent closure of John F. Kennedy Drive.

Thank you,

Park Access 4 All

This message is from outside the City email system. Do not open links or attachments from untrusted sources.

JFK Promenade has been a silver lining of the pandemic, resulting in a 30%+ increase in park visitation from across our city (~8 million visits), and was supported by more than 70% of San Franciscans who engaged in the official City survey. Further outreach showed broad support for permanence with increased access and equity to this amazing space without compromising or amending the Mayor's legislation and City staff recommendations.

With Tuesday's meeting about the Mayor's legislation, the people of our city are looking to you to lead and pass the Mayor's legislation as is—please no more delays, continuations, or amendments. Now is the time to make a decision, lead, and move forward for the future of our city.

Among countless positive uses, JFK Promenade serves as an essential commute corridor for workers as well as kids and families, including as part of the JFK Promenade Bike Bus:

For those thinking about compromise, JFK Promenade and the broader Golden Gate Park project is already a compromise. JFK Promenade represents less than 10% of the roads in Golden Gate Park—and less than 0.5% of the roads in San Francisco—and the only car-free space accessible 24 hours a day, 7 days a week in our city.

To hear from people who benefit from JFK Promenade, check out the videos on CommunitySpacesSF.com, where you can hear from people who love JFK Promenade and need you to make it permanent. In particular, listen to the stories of the following residents:

<https://url.avanan.click/v2/> <https://youtu.be/CBG3pS1qswM> [_YXAzOnmZnHQzOmE6bzpmNzdKZTEyNTlMGU5NWwRmZTlY2Y2lsN2ZmNDdmJzIjZyTo2OmE3NTg0MjQzM2U5M2hhZTBiYmI4YTlhZGRkYmZjZW9rMTUzZGQ0NW12YjM0NGVhZjZlYTZAzG1hOTM0NDI5NmU3YjFwNDpwOIQ](#)

<https://url.avanan.click/v2/> <https://youtu.be/Z0LGdR0FPJ4> [YYXaOmNm/HQxOmfE6bzpmNzdkiZTEyNTiiMGU5NWmZTtY2lsNZzmNdsmZJEzYT2oJYO0TeOGGQ2NjllYzE3YWNIjMjNiYzJlODASZjVjNTctODIjLnQzNyNTk4MGVjOTktYzQyMTVmNmZhNzIsNmMZWmNGMzYipwOIQ](#)

<https://url.avanan.click/v2-https://youtu.be/1QXw34pGIIU8-YXAzOmNmZHOmE6bzpmNzdkZTEyNTlMGU5NWrmZTl2Y2lsN2ZmNDdmZjEzYT02RjR0WlNmNmGMZjA3M2Q4MGNIkNTA5NjUyN2MwMDJHjYzY0MzFmME4Yzk4MGZjYmE5MWQwOTNlZjUyZWMyZTIhMGZmNTVhMDpwOjQ>

https://url.avaman.click/v2-https://youtu.be/1VOymMfr7he_YXAxoNm3mZHQ9ymF6bzpmNzdkZTEfYNTiiMGU5NWRmZTI2Y2Is2ZmNdImJZeYToOmVhNjil6MT05MjA4YmMmY3OWFjYfLOWI3OThkNDk4YWQwMzUzZmQzZTFlb0DE0Nzc2Y2ZlNWNmMjBhMDY1MDIsOjVhMzZmM5MzpwOlQ

Thank you, and please take care.

Chris Sackes

From: [Eliza Panike](#)
To: [Chan, Connie \(BOS\)](#); [Stefani, Catherine \(BOS\)](#); [Peskin, Aaron \(BOS\)](#); [Mar, Gordon \(BOS\)](#); [Preston, Dean \(BOS\)](#); [Haney, Matt \(BOS\)](#); [Melgar, Myrna \(BOS\)](#); [Mandelman, Rafael \(BOS\)](#); [Ronen, Hillary](#); [Walton, Shamann \(BOS\)](#); [Safai, Ahsha \(BOS\)](#)
Cc: [Board of Supervisors, \(BOS\)](#); [Clerk@sfcta.org](#); [Breed, Mayor London \(MYR\)](#); [MOD, \(ADM\)](#); [Bohn, Nicole \(ADM\)](#); [Tumlin, Jeffrey \(MTA\)](#); [MTABoard@sfmta.com](#); [Ginsburg, Phil \(REC\)](#); [Commission, Recpark \(REC\)](#); [GGPAccess@sfmta.com](#); [LukeBornheimer@gmail.com](#); [Hello@communityspacesf.com](#)
Subject: Please make JFK Promenade permanent by passing Mayor Breed's Golden Gate Park legislation...
Date: Thursday, April 21, 2022 3:40:59 PM

This message is from outside the City email system. Do not open links or attachments from untrusted sources.

Board of Supervisors,

JFK Promenade has been a silver lining of the pandemic, resulting in a 30%+ increase in park visitation from across our city (~8 million visits), and was supported by more than 70% of San Franciscans who engaged in the official City survey. Further outreach showed broad support for permanence with increased access and equity to this amazing space without compromising or amending the Mayor's legislation and City staff recommendations.

JFK Promenade makes our city a more connected, healthy, and sustainable city.

With Tuesday's meeting about the Mayor's legislation, the people of our city are looking to you to lead and pass the Mayor's legislation as is—please no more delays, continuations, or amendments. Now is the time to make a decision, lead, and move forward for the future of our city.

People who love and rely on JFK Promenade assume it is already permanent and they are looking to you to vote in their interest to make JFK Promenade permanent and allow City staff to continue increasing accessibility, equity, and safety in our park. The Mayor's legislation will increase access and equity to JFK Promenade without compromising on the joy, safety, community, beauty, and serenity that the space has created. We need constructive, programmatic, and collaborative leadership that focuses on solutions and takes necessary action to move our city forward towards a more connected, healthy, and sustainable future.

Among countless positive uses, JFK Promenade serves as an essential commute corridor for workers as well as kids and families, including as part of the JFK Promenade Bike Bus: <https://SFBikeBus.com/JFK>

For those thinking about compromise, JFK Promenade and the broader Golden Gate Park project is already a compromise. JFK Promenade represents less than 10% of the roads in Golden Gate Park—and less than 0.5% of the roads in San Francisco—and the only car-free space accessible 24 hours a day, 7 days a week in our city.

Please pass the Mayor's legislation as is at Tuesday's meeting, so we can move forward as a city making this space more accessible, equitable, and enjoyable for everyone in our city.

To hear from people who benefit from JFK Promenade, check out the videos on CommunitySpacesSF.com, where you can hear from people who love JFK Promenade and

need you to make it permanent. In particular, listen to the stories of the following residents:

1) Carol, a senior with a disability who uses her mobility device on JFK Promenade with peace of mind that allows her to fully enjoy Golden Gate Park:

<https://youtu.be/cBG3pS1qswM>

2) Kingston, a kid from the Southeast who rides his bike with friends on JFK Promenade, in part to escape violence in his neighborhood: <https://youtu.be/Z0LGDrOFPJ4>

3) Phil, who rarely visited Golden Gate Park growing up and now bikes there with RideOut Posse SF and encourages inner-city youth to be active at JFK Promenade:

<https://youtu.be/1QXo34gGIU8>

You can watch the full 'Safe Places, Community Spaces' video here:

<https://youtu.be/LVOymMfr7bc>

Please lead on this issue by passing the Mayor's legislation as is at Tuesday's meeting, so we can move forward as a city making JFK Promenade more accessible, equitable, and enjoyable for everyone in our city.

Thank you, and please take care.

From: [Katie Duerr](#)
To: [Board of Supervisors, \(BOS\)](#)
Subject: JFK should remain car-free forever
Date: Thursday, April 21, 2022 3:20:04 PM

This message is from outside the City email system. Do not open links or attachments from untrusted sources.

Supervisors San Francisco Board of Supervisors,

Supervisors,

I moved to San Francisco's District 2 7 years ago from Boston for the opportunity to be outside all year round and experience the incredible natural beauty of this city.

In order to maximize my time outside and minimize my impact on the planet, I have never owned a car in the city, and I choose to commute by bike, via public transit, or on foot.

JFK Promenade is a critical safe corridor for me to move around the city on my bike. It is always a relief to cross into that safe part of the park and be able to really enjoy my ride - and to watch the hundreds of others, of all ages and abilities, enjoy the many ways they experience JFK Promenade every day of the week.

I'm excited by the changes that have come out of the last two years of public process to make this incredible space accessible and equitable for all San Franciscans, and I'm excited by the plans to build on this progress.

Please vote to make this safe, healthy, joyful, climate-friendly space for San Franciscans permanent.

Many thanks!

Katie Duerr
duerr.katie@gmail.com
1175 CHESTNUT ST, APT 301
San Francisco, California 94109

From: [Alden Pelletier](#)
To: [Board of Supervisors, \(BOS\)](#)
Subject: JFK should remain car-free forever
Date: Thursday, April 21, 2022 3:11:15 PM

This message is from outside the City email system. Do not open links or attachments from untrusted sources.

Supervisors San Francisco Board of Supervisors,

The JFK pedestrian promenade is a silver lining of the pandemic, and I support making it permanently car-free.

JFK is no longer a part of our city's high-injury network. Instead it is a sanctuary for children and families, vibrant community gathering space, and safe route for active transportation, providing a critical link to western neighborhoods.

I'm glad that the nearly 2-year public process has resulted in many improvements for my neighbors with mobility impairments, like a significantly improved park shuttle and more accessible parking spaces in the area around JFK Drive than we had before the pandemic.

It's time for the board of supervisors to vote on the future of car-free JFK. Please vote to make JFK permanently car free for a better future for our city.

Alden Pelletier
aldenjade@hotmail.com
825 30th ave
San Francisco, California 94121

From: [Adam Egelman](#)
To: [Peskin, Aaron \(BOS\)](#); [Safai, Ahsha \(BOS\)](#); [Stefani, Catherine \(BOS\)](#); [Chan, Connie \(BOS\)](#); [Preston, Dean \(BOS\)](#); [Mar, Gordon \(BOS\)](#); [Ronen, Hillary](#); [Haney, Matt \(BOS\)](#); [Melgar, Myrna \(BOS\)](#); [Mandelman, Rafael \(BOS\)](#); [Walton, Shamann \(BOS\)](#)
Cc: [Board of Supervisors, \(BOS\)](#); [Clerk@sfcta.org](#); [GGPAccess@sfmta.com](#); [Hello@communityspacesf.com](#); [Tumlin, Jeffrey \(MTA\)](#); [LukeBornheimer@gmail.com](#); [MOD, \(ADM\)](#); [MTABoard@sfmta.com](#); [Breed, Mayor London \(MYR\)](#); [Bohn, Nicole \(ADM\)](#); [Ginsburg, Phil \(REC\)](#); [Commission, Recpark \(REC\)](#)
Subject: Please make JFK Promenade permanent by passing Mayor Breed's Golden Gate Park legislation...
Date: Thursday, April 21, 2022 3:10:00 PM

This message is from outside the City email system. Do not open links or attachments from untrusted sources.

Board of Supervisors,

JFK Promenade has been a silver lining of the pandemic, resulting in a 30%+ increase in park visitation from across our city (~8 million visits), and was supported by more than 70% of San Franciscans who engaged in the official City survey. Further outreach showed broad support for permanence with increased access and equity to this amazing space without compromising or amending the Mayor's legislation and City staff recommendations.

JFK Promenade makes our city a more connected, healthy, and sustainable city.

With Tuesday's meeting about the Mayor's legislation, the people of our city are looking to you to lead and pass the Mayor's legislation as is—please no more delays, continuations, or amendments. Now is the time to make a decision, lead, and move forward for the future of our city.

People who love and rely on JFK Promenade assume it is already permanent and they are looking to you to vote in their interest to make JFK Promenade permanent and allow City staff to continue increasing accessibility, equity, and safety in our park. The Mayor's legislation will increase access and equity to JFK Promenade without compromising on the joy, safety, community, beauty, and serenity that the space has created. We need constructive, programmatic, and collaborative leadership that focuses on solutions and takes necessary action to move our city forward towards a more connected, healthy, and sustainable future.

Among countless positive uses, JFK Promenade serves as an essential commute corridor for workers as well as kids and families, including as part of the JFK Promenade Bike Bus: <https://SFBikeBus.com/JFK>

For those thinking about compromise, JFK Promenade and the broader Golden Gate Park project is already a compromise. JFK Promenade represents less than 10% of the roads in Golden Gate Park—and less than 0.5% of the roads in San Francisco—and the only car-free space accessible 24 hours a day, 7 days a week in our city.

Please pass the Mayor's legislation as is at Tuesday's meeting, so we can move forward as a city making this space more accessible, equitable, and enjoyable for everyone in our city.

To hear from people who benefit from JFK Promenade, check out the videos on CommunitySpacesSF.com, where you can hear from people who love JFK Promenade and

need you to make it permanent. In particular, listen to the stories of the following residents:

1) Carol, a senior with a disability who uses her mobility device on JFK Promenade with peace of mind that allows her to fully enjoy Golden Gate Park:

<https://youtu.be/cBG3pS1qswM>

2) Kingston, a kid from the Southeast who rides his bike with friends on JFK Promenade, in part to escape violence in his neighborhood: <https://youtu.be/Z0LGDrOFPJ4>

3) Phil, who rarely visited Golden Gate Park growing up and now bikes there with RideOut Posse SF and encourages inner-city youth to be active at JFK Promenade:

<https://youtu.be/1QXo34gGIU8>

You can watch the full 'Safe Places, Community Spaces' video here:

<https://youtu.be/LVOymMfr7bc>

Please lead on this issue by passing the Mayor's legislation as is at Tuesday's meeting, so we can move forward as a city making JFK Promenade more accessible, equitable, and enjoyable for everyone in our city.

Thank you, and please take care.

--

Adam Egelman

From: [Mike Trnka](#)
To: [Board of Supervisors \(BOS\)](#); [Breed, Mayor London \(MYR\)](#); [clerk@sfcta.org](#); [Chan, Connie \(BOS\)](#); [Stefani, Catherine \(BOS\)](#); [Peskin, Aaron \(BOS\)](#); [Mar, Gordon \(BOS\)](#); [Preston, Dean \(BOS\)](#); [Haney, Matt \(BOS\)](#); [Melgar, Myrna \(BOS\)](#); [Mandelman, Rafael \(BOS\)](#); [Ronen, Hillary](#); [Walton, Shamann \(BOS\)](#); [Safai, Ahsha \(BOS\)](#); [MOD, \(ADM\)](#); [Bohn, Nicole \(ADM\)](#); [Tumlin, Jeffrey \(MTA\)](#); [MTABoard@sfmta.com](#); [Ginsburg, Phil \(REC\)](#); [Commission, Recpark \(REC\)](#); [hello@kidsafesf.com](#)
Cc: [Cinthia Blat](#)
Subject: Support for JFK Promenade + Slow Lake Street
Date: Thursday, April 21, 2022 2:21:58 PM

This message is from outside the City email system. Do not open links or attachments from untrusted sources.

Dear City Leaders,

The move towards creating safe routes for cyclists and pedestrians during the pandemic is the best and most progressive development in San Francisco in recent years. We are writing to voice support for keeping these spaces reserved for non-motorized traffic. In particular, Lake Street and JFK are important thoroughfares for our cycling family. These streets are not just great places to play and build community, but they are the backbone of how we get around the city safely by bike. We live on 43rd Ave and Geary with our daughter. Lake Street allows us to access shops, restaurants and services in the Inner Richmond by bike and connects us to the Presidio and from there to the Marina green and Fort Mason. Slow Lake is an important piece of the puzzle that provides safe access to a wide part of the city by bike. Likewise, JFK (as well as Middle Drive in the West portion of GG Park) are the main way we access the Inner Sunset / Haight / Divisadero, etc.. We commute multiple times a week by bike to Mission Bay, a commute that is made much safer because of the car free path through the panhandle and park. These streets are not just about recreation, but enable people to live car-free or car-light lifestyles, which we hope we can agree is the right direction for the city. These street closures and slowings are so critical to cyclists and barely make a difference to motorists who retain the vast majority of public street infrastructure in the city. Fulton and Lincoln Aves are there to accommodate E/W traffic and there is no reason cars should be using the streets in the Park instead. Golden Gate Park is among San Francisco's most treasured outdoor community spaces and our city policies should reflect our commitment to preserving it for community use. No cars are permitted in New York's Central Park, why do we need them here? We understand the concerns about equitable access to the park and deliveries to the Museums, but we believe that these issues can be addressed in a way that preserves some small part of the city for bicycles and pedestrians.

Sincerely,

Mike Trnka + Cinthia Blat
546 43rd Ave
San Francisco

This message is from outside the City email system. Do not open links or attachments from untrusted sources.

JFK Promenade has been a silver lining of the pandemic, resulting in a 30%+ increase in park visitation from across our city (~8 million visits), and was supported by more than 70% of San Franciscans who engaged in the official City survey. Further outreach showed broad support for permanence with increased access and equity to this amazing space without compromising or amending the Mayor's legislation and City staff recommendations.

With Tuesday's meeting about the Mayor's legislation, the people of our city are looking to you to lead and pass the Mayor's legislation as is—please no more delays, continuations, or amendments. Now is the time to make a decision, lead, and move forward for the future of our city.

Among countless positive uses, JFK Promenade serves as an essential commute corridor for workers as well as kids and families, including as part of the JFK Promenade Bike Bus: <https://url.avanan.click/v2/> https://SFBikeBus.com/JFK_YXaZnNmZhQyOEm6bzplMWYyY2JmY2EwMjEwODUxM2lyNmVnmlwZTcxZjU0OT0zM0M2ZGI6NzZkOGVwNDY0ZG1ZWE5MzE5MzNjZkZGMxNWU2MGVimjlyZDI2ZTdmMG1lZGU2MTUwYWRlND0hM2ZjZj0OKY

Please pass the Mayor's legislation as is at Tuesday's meeting, so we can move forward as a city making this space more accessible, equitable, and enjoyable for everyone in our city.

1) Carol, a senior with a disability who uses her mobility device on JFK Promenade with peace of mind that allows her to fully enjoy Golden Gate Park:
<https://url.avanan.click/v2/> <https://youtu.be/CB63oSl3sswM> YXAzOnmZHQvOmE6bznlMWYwY2lmY2FwMEx0DUlzM2lvNzVlNmJlT1x1ZlU4OTQvO2M2ZDc6YTZlOGFiOTI5NGZlYTYeNDBiMlY5NjQvYWM3OTVlYzYlNDUlNDIiMTI0NDk1MTA0ZWZlN2E1OTAsMDQvYTA3ODQ0YkY=

2) Kingston, a kid from the Southeast who rides his bike with friends on JFK Promenade, in part to escape violence in his neighborhood:
<https://url.avanan.click/z/2/> <https://youtu.be/7Z0lGDrOFp4> <https://www.youtube.com/watch?v=XXAzOnNm7H0cQmF6h3zUIMWwY2ImY2FwMfXODI1zK2M1vNzV1Nmlw7TtkxZil14OTc2O1O1Z7O6V2IN21UxNlxODYwMzOzMDNIZGMzWQzNWE2MmFyYzIIMzYyZmVhZDFINzY2MiNlOGFzMiJ5MhmNDc5MwRhMTQ0OQ>

https://url.avanan.click/v2/__https://youtu.be/1QXo34gGIU8__YYAzGnNmZHqYOmE6bzplMWYwY2JmY2EwMjExODUzZmZlbnNmlwZTkxZjU4OTc0JAsY2U6OTIjY2lzYTc0ZjdYdTBjNGIyZsA0NmjhYWVkbWVlODY4Mzc2NDRhNTY3YTc0YjY3MWNmZjM2OGI5NjAsY2A2ZTp0OkY

https://url.avanan.click/v2/_https://youtu.be/LVOymMfr7bc__YXAzOnNmZHQyOmE6bzplMWYwY2JmY2EwMjExODUzM2IyNzVjNmIwZTkxZjU4OT02OjJlYmY6YTk4M2ZlM2IzNzk0YmI1NTI3YzZmYmQxODJlMD

Please lead on this issue by passing

Thank you, and please

Ech

From: [Stephen Reichling](#)
To: [Chan, Connie \(BOS\)](#); [Stefani, Catherine \(BOS\)](#); [Peskin, Aaron \(BOS\)](#); [Mar, Gordon \(BOS\)](#); [Preston, Dean \(BOS\)](#); [Haney, Matt \(BOS\)](#); [Melgar, Myrna \(BOS\)](#); [Mandelman, Rafael \(BOS\)](#); [Ronen, Hillary](#); [Walton, Shamann \(BOS\)](#); [Safai, Ahsha \(BOS\)](#)
Cc: [Board of Supervisors, \(BOS\)](#); [Clerk@sfcta.org](#); [Breed, Mayor London \(MYR\)](#); [MOD, \(ADM\)](#); [Bohn, Nicole \(ADM\)](#); [Tumlin, Jeffrey \(MTA\)](#); [MTABoard@sfmta.com](#); [Ginsburg, Phil \(REC\)](#); [Commission, Recpark \(REC\)](#); [GGPAccess@sfmta.com](#); [LukeBornheimer@gmail.com](#); [Hello@communityspacesf.com](#)
Subject: Please make JFK Promenade permanent by passing Mayor Breed's Golden Gate Park legislation...
Date: Thursday, April 21, 2022 2:02:13 PM

This message is from outside the City email system. Do not open links or attachments from untrusted sources.

Dear Members of the Board of Supervisors, Mayor Breed, and Leaders of City Government,

JFK Promenade has been a silver lining of the pandemic, resulting in a 30%+ increase in park visitation from across our city (~8 million visits), and was supported by more than 70% of San Franciscans who engaged in the official City survey. Further outreach showed broad support for permanence with increased access and equity to this amazing space without compromising or amending the Mayor's legislation and City staff recommendations.

JFK Promenade makes our city a more connected, healthy, and sustainable city.

With Tuesday's meeting about the Mayor's legislation, the people of our city are looking to you to lead and pass the Mayor's legislation as is—please no more delays, continuations, or amendments. Now is the time to make a decision, lead, and move forward for the future of our city.

People who love and rely on JFK Promenade assume it is already permanent and they are looking to you to vote in their interest to make JFK Promenade permanent and allow City staff to continue increasing accessibility, equity, and safety in our park. The Mayor's legislation will increase access and equity to JFK Promenade without compromising on the joy, safety, community, beauty, and serenity that the space has created. We need constructive, programmatic, and collaborative leadership that focuses on solutions and takes necessary action to move our city forward towards a more connected, healthy, and sustainable future.

Among countless positive uses, JFK Promenade serves as an essential commute corridor for workers as well as kids and families, including as part of the JFK Promenade Bike Bus: <https://SFBikeBus.com/JFK>

For those thinking about compromise, JFK Promenade and the broader Golden Gate Park project is already a compromise. JFK Promenade represents less than 10% of the roads in Golden Gate Park—and less than 0.5% of the roads in San Francisco—and the only car-free space accessible 24 hours a day, 7 days a week in our city.

Please pass the Mayor's legislation as is at Tuesday's meeting, so we can move forward as a city making this space more accessible, equitable, and enjoyable for everyone in our city.

To hear from people who benefit from JFK Promenade, check out the videos on CommunitySpacesSF.com, where you can hear from people who love JFK Promenade and

need you to make it permanent. In particular, listen to the stories of the following residents:

1) Carol, a senior with a disability who uses her mobility device on JFK Promenade with peace of mind that allows her to fully enjoy Golden Gate Park:

<https://youtu.be/cBG3pS1qswM>

2) Kingston, a kid from the Southeast who rides his bike with friends on JFK Promenade, in part to escape violence in his neighborhood: <https://youtu.be/Z0LGDrOFPJ4>

3) Phil, who rarely visited Golden Gate Park growing up and now bikes there with RideOut Posse SF and encourages inner-city youth to be active at JFK Promenade:

<https://youtu.be/1QXo34gGIU8>

You can watch the full 'Safe Places, Community Spaces' video here:

<https://youtu.be/LVOymMfr7bc>

Please lead on this issue by passing the Mayor's legislation as is at Tuesday's meeting, so we can move forward as a city making JFK Promenade more accessible, equitable, and enjoyable for everyone in our city.

Thank you,

Stephen Reichling

From: [Erika L](#)
To: [Peskin, Aaron \(BOS\)](#); [Safai, Ahsha \(BOS\)](#); [Stefani, Catherine \(BOS\)](#); [Chan, Connie \(BOS\)](#); [Preston, Dean \(BOS\)](#); [Mar, Gordon \(BOS\)](#); [Ronen, Hillary](#); [Haney, Matt \(BOS\)](#); [Melgar, Myrna \(BOS\)](#); [Mandelman, Rafael \(BOS\)](#); [Walton, Shamann \(BOS\)](#)
Cc: [Board of Supervisors, \(BOS\)](#); [Clerk@sfcta.org](#); [GGPAccess@sfmta.com](#); [Hello@communityspacesf.com](#); [Tumlin, Jeffrey \(MTA\)](#); [LukeBornheimer@gmail.com](#); [MOD, \(ADM\)](#); [MTABoard@sfmta.com](#); [Breed, Mayor London \(MYR\)](#); [Bohn, Nicole \(ADM\)](#); [Ginsburg, Phil \(REC\)](#); [Commission, Recpark \(REC\)](#)
Subject: Please make JFK Promenade permanent by passing Mayor Breed's Golden Gate Park legislation...
Date: Thursday, April 21, 2022 1:51:31 PM

This message is from outside the City email system. Do not open links or attachments from untrusted sources.

Board of Supervisors,

JFK Promenade has been a silver lining of the pandemic, resulting in a 30%+ increase in park visitation from across our city (~8 million visits), and was supported by more than 70% of San Franciscans who engaged in the official City survey. Further outreach showed broad support for permanence with increased access and equity to this amazing space without compromising or amending the Mayor's legislation and City staff recommendations.

JFK Promenade makes our city a more connected, healthy, and sustainable city.

With Tuesday's meeting about the Mayor's legislation, the people of our city are looking to you to lead and pass the Mayor's legislation as is—please no more delays, continuations, or amendments. Now is the time to make a decision, lead, and move forward for the future of our city.

People who love and rely on JFK Promenade assume it is already permanent and they are looking to you to vote in their interest to make JFK Promenade permanent and allow City staff to continue increasing accessibility, equity, and safety in our park. The Mayor's legislation will increase access and equity to JFK Promenade without compromising on the joy, safety, community, beauty, and serenity that the space has created. We need constructive, programmatic, and collaborative leadership that focuses on solutions and takes necessary action to move our city forward towards a more connected, healthy, and sustainable future.

Among countless positive uses, JFK Promenade serves as an essential commute corridor for workers as well as kids and families, including as part of the JFK Promenade Bike Bus: <https://SFBikeBus.com/JFK>

For those thinking about compromise, JFK Promenade and the broader Golden Gate Park project is already a compromise. JFK Promenade represents less than 10% of the roads in Golden Gate Park—and less than 0.5% of the roads in San Francisco—and the only car-free space accessible 24 hours a day, 7 days a week in our city.

Please pass the Mayor's legislation as is at Tuesday's meeting, so we can move forward as a city making this space more accessible, equitable, and enjoyable for everyone in our city.

To hear from people who benefit from JFK Promenade, check out the videos on CommunitySpacesSF.com, where you can hear from people who love JFK Promenade and

need you to make it permanent. In particular, listen to the stories of the following residents:

1) Carol, a senior with a disability who uses her mobility device on JFK Promenade with peace of mind that allows her to fully enjoy Golden Gate Park:

<https://youtu.be/cBG3pS1qswM>

2) Kingston, a kid from the Southeast who rides his bike with friends on JFK Promenade, in part to escape violence in his neighborhood: <https://youtu.be/Z0LGDrOFPJ4>

3) Phil, who rarely visited Golden Gate Park growing up and now bikes there with RideOut Posse SF and encourages inner-city youth to be active at JFK Promenade:

<https://youtu.be/1QXo34gGIU8>

You can watch the full 'Safe Places, Community Spaces' video here:

<https://youtu.be/LVOymMfr7bc>

Please lead on this issue by passing the Mayor's legislation as is at Tuesday's meeting, so we can move forward as a city making JFK Promenade more accessible, equitable, and enjoyable for everyone in our city.

Thank you, and please take care.

From: [Goldman, Grant](#)
To: [Chan, Corrinne](#) (BOS); [Stefani, Catherine](#) (BOS); [Poskin, Aaron](#) (BOS); [Mar, Gordon](#) (BOS); [Drexton, Dean](#) (BOS); [Honey, Matt](#) (BOS); [Molnar, Myra](#) (BOS); [Mandelman, Rafael](#) (BOS); [Barnes, Hillary](#); [Walton, Shannon](#) (BOS); [Safai, Anisha](#) (BOS)
Cc: [Board of Supervisors](#) (BOS); [ParkletCity.org](#); [Brook Mayor Carolyn Miller](#) (BOS); [Belen, Nicole](#) (BOS); [Larkin, Jeffrey](#) (MTA); [MTABoard@mta.com](#); [Ginsburg, Phil](#) (BOS); [Commission, Resnick](#) (BOS); [GSPAccess@mta.com](#); [Lakeland@briarcliff.com](#); [Hello@communityspacesof.com](#)
Subject: Please make JFK Promenade permanent by passing Mayor Breed's Golden Gate Park legislation.
Date: Thursday, April 21, 2022 1:11:23 PM

This message is from outside the City email system. Do not open links or attachments from untrusted sources.

Board of Supervisors,

JFK Promenade has been a silver lining of the pandemic, resulting in a 30%+ increase in park visitation from across our city (~8 million visits), and was supported by more than 70% of San Franciscans who engaged in the official City survey. Further outreach showed broad support for permanence with increased access and equity to this amazing space without compromising or amending the Mayor's legislation and City staff recommendations.

JFK Promenade makes our city a more connected, healthy, and sustainable city.

With Tuesday's meeting about the Mayor's legislation, the people of our city are looking to you to lead and pass the Mayor's legislation as is—please no more delays, continuations, or amendments. Now is the time to make a decision, lead, and move forward for the future of our city.

People who love and rely on JFK Promenade assume it is already permanent and they are looking to you to vote in their interest to make JFK Promenade permanent and allow City staff to continue increasing accessibility, equity, and safety in our park. The Mayor's legislation will increase access and equity to JFK Promenade without compromising on the joy, safety, community, beauty, and serenity that the space has created. We need constructive, programmatic, and collaborative leadership that focuses on solutions and takes necessary action to move our city forward towards a more connected, healthy, and sustainable future.

Among countless positive uses, JFK Promenade serves as an essential commute corridor for workers as well as kids and families, including as part of the JFK Promenade Bike Bus: https://url.ayaman.click/y?_https://SFBIkeBus.com/JFK_____YXAaOnNmZHQyOmfE6bqphNDNINDEyZTAyOTQ2NzQ4ODRlZGZlZGZlNGl2YmJkODo2QmZMMmYAU2NjRlMGIYzWZmF3NDYhMjdlY2Q4NWZmZGZlZWZmNmE4MDpocOKY

For those thinking about compromise, JFK Promenade and the broader Golden Gate Park project is already a compromise. JFK Promenade represents less than 10% of the roads in Golden Gate Park—and less than 0.5% of the roads in San Francisco—and the only car-free space accessible 24 hours a day, 7 days a week in our city.

Please pass the Mayor's legislation as is at Tuesday's meeting, so we can move forward as a city making this space more accessible, equitable, and enjoyable for everyone in our city.

To hear from people who benefit from JFK Promenade, check out the videos on CommunitySpacesSF.com, where you can hear from people who love JFK Promenade and need you to make it permanent. In particular, listen to the stories of the following residents:

- 1) Carol, a senior with a disability who uses her mobility device on JFK Promenade with peace of mind that allows her to fully enjoy Golden Gate Park:
https://url.ayaman.click/y?_https://youtu.be/cBG3pS1qasM_____YXAaOnNmZHQyOmfE6bqphNDNINDEyZTAyOTQ2NzQ4ODRlZGZlZGZlNGl2YmJkODo2QmZMMmYAU2NjRlMGIYzWZmF3NDYhMjdlY2Q4NWZmZGZlZWZmNmE4MDpocOKY
 - 2) Kingston, a kid from the Southeast who rides his bike with friends on JFK Promenade, in part to escape violence in his neighborhood:
https://url.ayaman.click/y?_https://youtu.be/20LGIxDPFH_____YXAaOnNmZHQyOmfE6bqphNDNINDEyZTAyOTQ2NzQ4ODRlZGZlZGZlNGl2YmJkODo2QmZMMmYAU2NjRlMGIYzWZmF3NDYhMjdlY2Q4NWZmZGZlZWZmNmE4MDpocOKY
 - 3) Phil, who rarely visited Golden Gate Park growing up and now bikes there with RideOut Posse SF and encourages inner-city youth to be active at JFK Promenade:
https://url.ayaman.click/y?_https://youtu.be/1QXo34gGILU_____YXAaOnNmZHQyOmfE6bqphNDNINDEyZTAyOTQ2NzQ4ODRlZGZlZGZlNGl2YmJkODo2QmZMMmYAU2NjRlMGIYzWZmF3NDYhMjdlY2Q4NWZmZGZlZWZmNmE4MDpocOKY
- You can watch the full 'Safe Places, Community Spaces' video here:
https://url.ayaman.click/y?_https://youtu.be/1VOznmMf7bc_____YXAaOnNmZHQyOmfE6bqphNDNINDEyZTAyOTQ2NzQ4ODRlZGZlZGZlNGl2YmJkODo2QmZMMmYAU2NjRlMGIYzWZmF3NDYhMjdlY2Q4NWZmZGZlZWZmNmE4MDpocOKY

Please lead on this issue by passing the Mayor's legislation as is at Tuesday's meeting, so we can move forward as a city making JFK Promenade more accessible, equitable, and enjoyable for everyone in our city.

Thank you, and please take care.

From: [Board of Supervisors, \(BOS\)](#)
To: [BOS-Supervisors](#)
Cc: [Calvillo, Angela \(BOS\)](#); [Mchugh, Eileen \(BOS\)](#); [Somera, Alisa \(BOS\)](#); [Ng, Wilson \(BOS\)](#); [Laxamana, Junko \(BOS\)](#); [BOS Legislation, \(BOS\)](#); [Major, Erica \(BOS\)](#)
Subject: 370 Letters regarding File No. 220370
Date: Tuesday, April 26, 2022 8:23:00 AM
Attachments: [370 Letters regarding File No. 220370.pdf](#)

Hello,

Please see attached 370 letters regarding File No. 220370.

File No. 220370 - Hearing - Joint Committee of the Whole - SFCTA Equity Study - BOS Park Code, GGP Access and Safety Program, Slow Street Road Closures - BOS Park Code, GGP Access and Safety Program, Slow Street Road Closures, Modified Configurations

Sincerely,

Joe Adkins
Office of the Clerk of the Board
San Francisco Board of Supervisors
1 Dr. Carlton B. Goodlett Place, Room 244
San Francisco, CA 94102
Phone: (415) 554-5184 | Fax: (415) 554-5163
board.of.supervisors@sfgov.org | www.sfbos.org

From: [Tatitz Cenit](#)
To: [Board of Supervisors, \(BOS\)](#)
Subject: Permanently Closing JFK Road
Date: Friday, April 22, 2022 12:40:11 PM

This message is from outside the City email system. Do not open links or attachments from untrusted sources.

To all Honorable Supervisors,

I am just a small voice but I'm still hoping you could hear my call. I am a Security Guard working at De Young Museum on Graveyard Shift. My means of transportation is taking Uber/Lyft because my shift starts after midnight. It cost me a lot but for the sake of my safety, I don't mind as long as I could be at work ahead of time and safe. The only entrance is through the loading dock which will go through JFK Road but starting when the JFK Road is no longer available for all even at night time when nobody's using it, my ride won't care to dropped me off going through JFK Road all the way to De Young Loading Dock because they're scared of getting a ticket due to the Closed Road sign. Aside from that, it cost me more because they need to go a longer route dropping me off at 8th or 10th in Fulton. To make it short, I need to walked in the middle of the night dealing with all this wild animals walking around the park. It's even worst when it's raining. There are times when the Uber/Lyft Driver cares to dropped me off at the De Young Loading Dock taking chances and not minding the Close Road Sign but we encounter rude bikers blocking our way and shouting " This is a closed road." I need to show my badge to them and I said, "I worked at De Young Museum." Sometimes it's the Park Ranger following my ride and again, I need to show my badge and telling them to Please not give ticket to my ride. I don't know if you understand me because you're not in my shoes but what I'm asking is Please REMOVED THE CLOSE ROAD SIGN, even at certain time only especially during night time when not too many people are using the JFK Road so we can have access in coming to work freely and stress free from the neighborhood. Hope you could feel me and imagine what I'm dealing every time I'm coming to work for a living. In addition, Muni bus is good to take but still, the Loading area is far from my work place.

Thank you very much for your time reading my letter. God bless everyone. Life is too short, we need to make the most of it serving people in need of help. Now I'm shouting "HELP, please open the JFK ROAD for everybody to use just like before the pandemic starts.

Thank you and Peace to everyone.

Respectfully yours,
Maria

From: [Anna Present](#)
To: [Board of Supervisors, \(BOS\)](#)
Subject: Please do not close JFK
Date: Friday, April 22, 2022 12:19:49 PM

This message is from outside the City email system. Do not open links or attachments from untrusted sources.

Dear Supervisors, I am writing as a museum employee. I have been with museums for 8 years, managing **city** staff for 6. I work closely with many city departments, unions and employees. My work supports the museum's operations, daily, and in big initiatives. Our teams welcome students, families, PWD and members to the **city's museums**.

I commute from the city of Richmond. My commute includes two bridge tolls, and gas mileage. It also means I am away from work and family for one hour each way. By not being able to park adjacent to the museum my time away from serving the city, and being with my family is increased. In order to park in the garage, adjacent to my work it means my cost of commuting is increased by \$30 a day.

Please show us that you value us as employees of the **city's museums** by granting us JFK to be reopened. Please honor us as managers of **city staff** by accommodating our needs. Please show that you are empathetic to the challenges presented to the community, specifically PWD by reopening the road adjacent to the **city's museums**.

Tourism season is upon us, please help us share our collections with those arriving by car.

Thank you for your consideration,
Anna

--

Anna Present
Director of Visitor Experience

Please consider making a donation to the [Fine Arts Museums Recovery Fund](#) today. Any gift will make an impact.

Fine Arts Museums of San Francisco
de Young | Legion of Honor
Golden Gate Park
50 Hagiwara Tea Garden Drive
San Francisco, CA 94118
Apresent@famsf.org

415.750.7606

From: [Furio Rinaldi](#)
To: [Board of Supervisors, \(BOS\)](#); clerk@sfcta.org
Subject: In Support of Supervisor Chen proposal re. JFK Drive
Date: Friday, April 22, 2022 11:50:10 AM

This message is from outside the City email system. Do not open links or attachments from untrusted sources.

To the Board of Clerks and the Board of Supervisors

I am a SF resident, a city employee and Curator at the Fine Arts Museums of San Francisco.

Over the past two years, the closure of JFK Drive has caused significant access, operational, and financial challenges for the beloved de Young Museum in Golden Gate Park. This closure dramatically hampered our community's exposure to the arts and culture expressed by our Museum's public collections of American, African and Contemporary Art, inspiring exhibitions, and educational public programs.

As a full and permanent closure of JFK Drive would have substantial long term impacts on our ability to operate and serve the community -- especially hampering people's access to the deYoung's historic collections and exhibitions — I am supportive of Supervisor Chan's efforts to find a compromise.

Furio Rinaldi

--

Furio Rinaldi, Ph.D.
Curator of Drawings and Prints
Fine Arts Museums of San Francisco

Legion of Honor | 100 34th Avenue | San Francisco, CA 94121, USA
frinaldi@famsf.org

From: [TERRENCE GEE](#)
To: mtaboard@sfmta.com; slowstreets@sfmta.com; [Board of Supervisors, \(BOS\)](#)
Cc: hello@sfbikeb.us; pageslowstreet@gmail.com
Subject: Yes Car Free JFK and Slow Page
Date: Friday, April 22, 2022 7:36:44 AM

This message is from outside the City email system. Do not open links or attachments from untrusted sources.

Dear SFMTA and Board of Supervisors,

I urge you to support car free JFK and permanent Page Slow Street. I use these routes as a safe way to bike with kids to school.

Terrence Gee

Sent from my iPhone

From: [Allegra Fisher](#)
To: [Board of Supervisors, \(BOS\)](#)
Subject: Please keep JFK car-free forever!
Date: Thursday, April 21, 2022 9:33:05 PM

This message is from outside the City email system. Do not open links or attachments from untrusted sources.

Supervisors San Francisco Board of Supervisors,

It has been incredible to see the JFK pedestrian promenade evolve as a car-free area for recreation and exercise, and I fully support making it permanently car-free.

JFK is safer now - it's not on the high-injury network anymore - and it is a blessing for the city. It's a respite for children and families, wonderful community gathering space, and a safe way for cycling commuters / walkers / scooters to get through the park. My son has learned to ride his bike on JFK, and our family enjoys spending time on JFK multiple times a week.

I want the SFMTA to continue to make changes to help mobility-impaired neighbors get to the park and move around. The park shuttle is a welcome improvement and I appreciate that there are more accessible parking spaces around JFK Drive than before the pandemic (plus my sons are enjoying watching the construction of even more accessible spots near the concourse at the moment - excited for those spaces to help improve accessibility even further!).

Many roads in the park remain open to cars, and the short stretch of JFK that's free of cars is a true sanctuary.

Please vote to make JFK permanently car-free for a better future for San Francisco. Thank you for taking the time to read my letter.

Best regards,

Allegra

Allegra Fisher
allegra.fisher@gmail.com
1386 10th Ave
San Francisco, California 94122

From: [Amanda Weld](#)
To: [Board of Supervisors, \(BOS\)](#)
Subject: JFK needs to stay safe
Date: Thursday, April 21, 2022 9:13:49 PM

This message is from outside the City email system. Do not open links or attachments from untrusted sources.

Supervisors San Francisco Board of Supervisors,

Our family has utilized the JFK promenade so much more in recent years. Our 12-year-old daughter is learning to roller skate and our 16-year-old son is learning to skateboard. We are all considering buying bicycles for this purpose alone. We often walk it commuting from Cole Valley to Inner Richmond and always show it off to our Out-of-town friends. We are saying "Yes! We pay crazy rents but look at this gift. We are all welcome here. This is community. This is how SF brings all of us together and proves that we care about one another." Please don't take this away from our family, other SF families, and visiting families at large. It is a rare, noteworthy feat and something SF can offer, in this ho-hum age that continues to put us on the map.

I support maintaining JFK Drive in Golden Gate Park as a permanent pedestrian promenade. Car-Free JFK is wildly popular with San Franciscans of all ages and from all neighborhoods as a safe, peaceful destination and active transportation corridor in our park.

After nearly 2 years of public process and the new improvements to the shuttle and ADA accessible parking, it will become an even more inclusive destination and amenity for all San Franciscans.

Please vote to support a permanent car-free JFK for everyone.

Best,

Amanda Weld

Biz. owner and resident in Inner Richmond

Amanda Weld

tantrumsf@gmail.com

4327 CALIFORNIA ST

San Francisco, California 94118-1315

From: [Eric Lam](#)
To: [Board of Supervisors \(BOS\)](#); [Breed, Mayor London \(MYR\)](#); [clerk@sfcta.org](#); [Chan, Connie \(BOS\)](#); [Stefani, Catherine \(BOS\)](#); [Peskin, Aaron \(BOS\)](#); [Mar, Gordon \(BOS\)](#); [Preston, Dean \(BOS\)](#); [Haney, Matt \(BOS\)](#); [Melgar, Myrna \(BOS\)](#); [Mandelman, Rafael \(BOS\)](#); [Ronen, Hillary](#); [Walton, Shamann \(BOS\)](#); [Safai, Ahsha \(BOS\)](#); [MOD, \(ADM\)](#); [Bohn, Nicole \(ADM\)](#); [Tumlin, Jeffrey \(MTA\)](#); [MTABoard@sfmta.com](#); [Ginsburg, Phil \(REC\)](#); [Commission, Recpark \(REC\)](#); [hello@kidsafesf.com](#)
Subject: Keep JFK Permanently Car Free
Date: Thursday, April 21, 2022 8:50:49 PM

This message is from outside the City email system. Do not open links or attachments from untrusted sources.

Dear City Leaders,

I am a resident of District 1 and I write today to urge you to vote to support the mayor's legislation for a permanently car-free JFK Promenade on April 26.

A car-free JFK is the dream accomplishment of any major urban area. It is a free and public place where people of all kinds can spend time and feel safe without threat of vehicles. It is truly inspiring to see so many different people enjoying this incredible public space.

Sincerely,

Your constituent

Eric Lam

From: [Angela Alaniz](#)
To: [Board of Supervisors, \(BOS\)](#)
Subject: Families Want to Keep JFK Kid Safe & Car-Free
Date: Thursday, April 21, 2022 8:16:20 PM

This message is from outside the City email system. Do not open links or attachments from untrusted sources.

Supervisors San Francisco Board of Supervisors,

I support maintaining JFK Drive in Golden Gate Park as a permanent pedestrian promenade. Car-Free JFK is wildly popular with San Franciscans of all ages and from all neighborhoods as a safe, peaceful destination and active transportation corridor in our park.

After nearly 2 years of public process and the new improvements to the shuttle and ADA accessible parking, it will become an even more inclusive destination and amenity for all San Franciscans.

Please vote to support a permanent car-free JFK for everyone.

Sincerely,
Angela Alaniz

Angela Alaniz
angelaalpetersen@gmail.com
701 12th Avenue
San Francisco, California 94118

From: [ParkAccess 4All](#)
To: [Board of Supervisors, \(BOS\); clerk@sfcta.org](#)
Subject: Public Comment for 4/26/22 Joint Special Meeting
Date: Thursday, April 21, 2022 8:05:52 PM
Attachments: [4.26.22 - JFK Drive Board of Supervisors SFCTA Emails.pdf](#)

This message is from outside the City email system. Do not open links or attachments from untrusted sources.

Dear Board Clerk Calvillo and Board Clerk Tsao:

Please find attached public comment for the record, concerning File No. 220339 and File No. 220261, in opposition to the full and permanent closure of John F. Kennedy Drive.

Thank you,

Park Access 4 All

From: [Mike Trnka](#)
To: [Board of Supervisors \(BOS\)](#); [Breed, Mayor London \(MYR\)](#); [clerk@sfcta.org](#); [Chan, Connie \(BOS\)](#); [Stefani, Catherine \(BOS\)](#); [Peskin, Aaron \(BOS\)](#); [Mar, Gordon \(BOS\)](#); [Preston, Dean \(BOS\)](#); [Haney, Matt \(BOS\)](#); [Melgar, Myrna \(BOS\)](#); [Mandelman, Rafael \(BOS\)](#); [Ronen, Hillary](#); [Walton, Shamann \(BOS\)](#); [Safai, Ahsha \(BOS\)](#); [MOD, \(ADM\)](#); [Bohn, Nicole \(ADM\)](#); [Tumlin, Jeffrey \(MTA\)](#); [MTABoard@sfmta.com](#); [Ginsburg, Phil \(REC\)](#); [Commission, Recpark \(REC\)](#); [hello@kidsafesf.com](#)
Cc: [Cinthia Blat](#)
Subject: Support for JFK Promenade + Slow Lake Street
Date: Thursday, April 21, 2022 2:21:58 PM

This message is from outside the City email system. Do not open links or attachments from untrusted sources.

Dear City Leaders,

The move towards creating safe routes for cyclists and pedestrians during the pandemic is the best and most progressive development in San Francisco in recent years. We are writing to voice support for keeping these spaces reserved for non-motorized traffic. In particular, Lake Street and JFK are important thoroughfares for our cycling family. These streets are not just great places to play and build community, but they are the backbone of how we get around the city safely by bike. We live on 43rd Ave and Geary with our daughter. Lake Street allows us to access shops, restaurants and services in the Inner Richmond by bike and connects us to the Presidio and from there to the Marina green and Fort Mason. Slow Lake is an important piece of the puzzle that provides safe access to a wide part of the city by bike. Likewise, JFK (as well as Middle Drive in the West portion of GG Park) are the main way we access the Inner Sunset / Haight / Divisadero, etc.. We commute multiple times a week by bike to Mission Bay, a commute that is made much safer because of the car free path through the panhandle and park. These streets are not just about recreation, but enable people to live car-free or car-light lifestyles, which we hope we can agree is the right direction for the city. These street closures and slowings are so critical to cyclists and barely make a difference to motorists who retain the vast majority of public street infrastructure in the city. Fulton and Lincoln Aves are there to accommodate E/W traffic and there is no reason cars should be using the streets in the Park instead. Golden Gate Park is among San Francisco's most treasured outdoor community spaces and our city policies should reflect our commitment to preserving it for community use. No cars are permitted in New York's Central Park, why do we need them here? We understand the concerns about equitable access to the park and deliveries to the Museums, but we believe that these issues can be addressed in a way that preserves some small part of the city for bicycles and pedestrians.

Sincerely,

Mike Trnka + Cinthia Blat
546 43rd Ave
San Francisco

From: [Pi Ra](#)
To: [Board of Supervisors, \(BOS\)](#)
Cc: [Tumlin, Jeffrey \(MTA\)](#); [Breed, Mayor London \(MYR\)](#); [Bohn, Nicole \(ADM\)](#); [MTABoard](#); [Philip.Ginsburg@sfgov.org](#); [Commission, Recpark \(REC\)](#); [MOD, \(ADM\)](#)
Subject: JFK Drive: Letter to the Board of Supervisors
Date: Friday, April 22, 2022 12:59:16 PM
Attachments: [SDA Position on JFK Proposed Closure.docx](#)
[The first 50 comments.docx](#)

This message is from outside the City email system. Do not open links or attachments from untrusted sources.

Attached is Senior and Disability Action response to Mayor London Breed propose legislation to permanently close JFK Drive in Golden Gate Park. Also attached is a support document containing the first 50 comments of 123, regarding why they feel that the closure of JFK Drive to cars has negatively affected their ability to access JFK Drive and surrounding sites.

Sincerely

Pi Ra, SDA Transit Justice Director

(415) 225-2080

srira@sdaction.org

Senior and Disability Action, SDA

1360 Mission #400

San Francisco CA 94103

AFL/CIO/OPEIU 29

If You Don't Like the News, Go Out and Make Some of Your Own.

I



P.O. Box 423388
San Francisco, CA 94142.

415-546-1333
www.sdaction.org

Board of Supervisor
Office of the Clerk of the Board
City Hall Room 244
1 Dr Carlton B Goodlett Pl,
San Francisco, CA 94102

April 22, 2022

Dear Supervisors:

The closure of JFK Drive in Golden Gate Park affects disability access in several different ways. We have learned that sometimes one accessible method may create a barrier for another. In the case of the proposed permanent closure of JFK Drive, we have two conflicting accessibility methods. One side is promoting street closure as a safety accessibility method for everyone. The other side is arguing that the use of cars is the only method available that provides accessibility for seniors and people with disabilities.

With all that said, SDA believes that Golden Gate Park can be made accessible for all city residents and visitors. First Rec and Park must provide the following accessibility improvements:

1. Ensure that the public shuttle runs on all roads closed to private vehicles, has a wait time of 15 minutes or less, operates 7 days a week from dawn to dusk (and later, if museums or festivals are open later), allows drop off at any safe site along the shuttle route, uses low-floor vehicles with boarding ramps, and shuttle operators have gone through disability training,
2. Fixed shuttle stops to have fully accessible bus shelters, with ADA compliant seating, and wayfinding signage,
3. Fixed and frequent ADA compliant sheltered shuttle stops that include popular designation sites and Muni bus stops along or near the shuttle route. Shuttles must have ADA compliant seating within,
4. An accessible website including clear information about shuttles, Paratransit access, loading and parking zones, and wayfinding,
5. The garage free parking time increases to 30 minutes, and parking is made affordable for seniors, people with disabilities, and low-income people,
6. Paratransit drivers are allowed and trained to do drop-offs on all roads closed to private traffic.
7. Taxi pick-ups are allowed in Golden Gate Park,
8. Accessible shared scooters, pedi-cabs and other alternative transit vehicles are allowed in the park,
9. There are clear accessible paths, sidewalks, and ramps to and from all public shuttle stops, bus stops, and popular destinations. Improve sidewalk and curb access, and wayfinding for the visually impaired as well as the hearing impaired throughout the park., and
10. Ensure that these conditions are enforced and monitored.

If and only if these accessibility improvements are made, will SDA support car-free JFK Drive.

In December 2021 SDA presented the list of required changes necessary in the closure of JFK Drive to both Rec and Park and SFMTA. Since then, to the credit of the Rec and Park and SFMTA staff, both have been working with community leaders in making the Park accessible for all visitors. On

March 10 during a special hearing held by SFMTA and Rec and Park, Phil Ginsburg declared that with all the accessibility improvements made to Golden Gate Park, it is time to permanently close JFK Drive.

SDA acknowledged that Rec and Park has made several needed improvements. But to say they have made enough to ensure everyone, especially seniors and people with disabilities can now access a closed JFK Drive and its surrounding sites ... We say **NOT**.

Let's review our first three stated requirements to make Golden Gate Park accessible for all to the current Golden Gate shuttle service.

For over a month SDA has conducted a survey for the senior and disability community. The survey is a simple poll addressing the accessibility of the Golden Gate Park shuttle service. So far SDA have received over 225 completed surveys, 215 by seniors and people with disabilities. The preliminary results indicate that:

- 48% of those who took the survey (51% being wheelchair users & 49% not) stated that they could not front board a vehicle with steps. This does not make the shuttles inaccessible but will definitely challenge the Rec and Park assumption that 3 vehicles would create a 15 minute wait time. Boarding for them would be via the rear lift entrance, which would cause at least a 5-minute delay for boarding wheelchair users and 7-8 minutes delay for those not using a wheelchair. One factor in qualifying for SF Paratransit service is inability to wait more than 15 minutes for a bus. With 3 shuttles in service during the weekends, 2 during the weekdays and the use of non-ramp shuttle the wait time will consistently be over 15 minutes.
- 56% of the people who completed the survey said they needed a shelter with ADA seating at the shuttle stops, in order to use the shuttle service. Currently Rec and Park does not provide either.
- 16% stated they could walk at most 1 block. While another 35% said 2 blocks was their limit. The shuttle stops are 3 blocks or more apart.
- 52% indicated that driving was their primary mode of travel to the park and additional 13% stated driving was one of their options, and finally
- 64% stated that the current closure of JFK Drive has a **negative** affect on their ability to visit JFK Drive and the surrounding destination sites. In of itself this may appear to be a subjective opinion. Yet the survey results point out that a projected 65% of the people who completed the survey would not be able to use the current Golden Gate Park shuttle service.

Following the survey question "The current closure of JFK Drive (negatively , positively or does not) affected your ability to visit JFK Drive and the surrounding destination sites." Over 120 people of 146 stated why the closure had a negative impact. One of which stated

"The seats inside the shuttles are not ADA compliant. The shuttles plan requires arduous parking outside the park, then walking to a shuttle stop, which is already a painful and insurmountable challenge, then laborious boarding, unboarding, boarding again, and unboarding, compared with just driving up to a place, parking, and being at the destination. Many seniors and other-abled people cannot climb steps. This makes boarding the shuttle impossible. Most who cannot climb steps do not use a wheelchair so the wheelchair lift does not help them, unless the driver would have to haul out a wheelchair for them to use. This would take a great deal of time, during which the elder would have to stand."

This is simply unfeasible. The shuttle does not provide equal access." Attached to this letter are the first 50 comments of 123 that state why the JfK Drive closure has had a negative impact on their visit to the Park.

In conclusion, Golden Gate Park is not adequately accessible for all seniors and people with disabilities to justify closing JFK Drive to private motorized traffic. And being such, SDA demands that Rec and Park submit to the public an accessibility implementation plan which includes a funding strategy.

Finally, for the last two years JFK Drive and it's attractions have been inaccessible to seniors and people with disabilities. SDA demands that Rec and Park immediately allow cars on JFK Drive for at least some days a week with a speed limit of no more than 15 mph that is strictly enforced.

Pi Ra
Transit Justice Program Director
srira@sdaction.org
(415)225-2080

CC: Mayor London Breed
Jeff Tumlin, Director of Transportation, SFMTA
SFMTA Board of Directors
Phil Ginsburg Director of Recreation and Park
Recreation and Park Commission
Mayors' Office of Disabilities
Mayor's Disability Council



Senior and Disability Action, SDA educates, organizes, and mobilizes seniors and people with disabilities in San Francisco and throughout the bay area to fight individual rights and social justice. Through individual support and collective action, we work together to create communities in which seniors and people with disabilities can live well and safely

Since 1992, Senior and Disability Action, SDA have advocated for collective access, the concept that we share responsibility for creating accessible and inclusive spaces, in terms of disability, age, language, income, race, and other factors. We work to remove barriers for all and promote universal design concepts. Our belief in collective access has been the foundation in our successful pedestrian and transit campaigns such as Fully Restore Muni, Increasing the Pedestrian Crossing Time and Sidewalks are for Pedestrians.

The first 50 comments (of 123) stating why the closure of JFK had a negative affect on their ability to visit JFK Drive and the surrounding destination sites.

I have Rheumatoid Arthritis. I have a hip, knee and shoulder replacement. I have chronic pain for 16 years. I can get around in my car most times but I can't wait for a shuttle. Standing doesn't work well for me. I truly appreciate the Access days for years now and I hope they continue with them. I depend on the ability to park across the street from the museums. My Grandfather George Hopper Fitch was on the board of the de Young and Legion of Honor. He was in charge of acquisitions for years and donated one of the largest collections of American watercolors to the de Young. He introduced me to art when I was young. Now that I am disabled, enjoying the museums is one of the few passions I jump out of bed to get to. Disabled people have waited over two years for access to the museums. Waiting another 2 plus years for a garage to be built is too long. I frankly might not be mobile by then because RA is a degenerative, progressive disease. Please let us have our parking back until you decide on your plans and get your permits. At least let us have access during the week and you can close it on the weekends for those who enjoy the street closure. That would be a fair compromise. Thank you for reading all of this and taking into account my concerns. Dayna de Coppet

Access from the south side of the park, where I live, is clogged with double parking on 9th Ave. and lack of parking availability along MLK drive because it is filled with tourists that would have parked on JFK. The area is totally gridlocked by mid-day and on weekends, so I can't get to Flower Piano or other weekend/afternoon events. It is a huge walk to the Conservatory of Flowers from MLK so I don't go there anymore. I could not see the holiday light displays because of lack of close enough and safe parking at night. Bus service from my house (36) is infrequent and requires a transfer at Forest Hill Station vs a 10 minute drive to the park. I go to the park to rejuvenate several days a week and I should not have to be stressed/worn out waiting for buses and shuttles in order to enjoy the Botanical Garden, Stow Lake, or visit the Fine Arts Museum. The extremely negative gridlock impact from the closure of JFK on this part of the park has been totally ignored in this issue (9th Ave. to MLK to 19th Ave.).

Some friends have limited mobility to walk the distance. I do not feel safe without my car being close by if I am looking at the nice scenery. I would like to be able to travel the park solo sometimes and drive through is almost as good. One can pull over for a few minutes and move on. There are now coyotes, homeless that live in the bushes and I will never forget a man who was looking for young "prey" when I went to the Chuhuiy exhibit. Mid summer, he was dressed in ski cap, heavy glasses, snow gloves, etc. I figured if he was allergic to the sun, he shouldn't be wandering around. Bites and kicks don't hurt as much if one is bundled like that. Families with small children who decide to act up has to trek a long way back to their starting point. 8 shuttle stops in the entire GG park does not seem sufficient for the young or old. Consider the weather as well. ONE is rain drenched by the time they get to their destination and already tired. Food for thought. In theory isn't always the best.

I have cerebral palsy, and, with age, progressively increasing osteoarthritis that has greatly restricted my mobility and my ability to use conventional public transit. The closure has completely destroyed my ability to visit the facilities and access the public programs that are located along JFK Drive in Golden Gate Park. These are public programs that I and others in the Bay Area pay taxes to support. The JFK Drive closure has transformed Golden Gate Park from a public park with full and free access for all into what is essentially a private club with physically athletic admission criteria. This is completely unconscionable! It penalizes those who aren't affluent enough to live nearby to Golden Gate Park, and it completely excludes a great many people with disabilities. For

example, blind people will need wayfinding assistance to locate shuttle stops, and, if crossing JFK Drive, will be at risk of colliding with bicyclists, whom they cannot hear approaching. (They can hear most cars.)

I can't walk more than 1-2 blocks total because of advanced arthritis in my knees. With no disabled placard, I can't find a parking place close enough to enjoy the benefits of the city taxes I've paid. The shuttle only serves points east of Transverse Drive, and Muni does not serve the west side of the park from the Sunset. Driving is the only option for me, but I'm denied access to JFK Drive and cultural sites in the park because of street closures for the abled, the young, and the wealthy who own this city & can afford rideshares & taxis. Middle class seniors are completely left out of San Francisco policy, and denied their rights.

I learned that there are disabled parking spots by the tennis courts so I could in fact visit the conservatory and surrounding areas from there. I like the idea of closing off the street to make the park more tranquil and more friendly to walking and biking. I just want to make sure those of us with disabilities can continue to enjoy the park in ways that we haven't lately. I have visited botanical garden, for example, a lot because there is parking (\$\$\$) under museum. Can park, for example, put some handicap parking spaces inside the park off of eighth street? Or maybe more at tennis courts? (2 is not a lot)

I am a 77yr. old senior with A-Fib. I am limited in walking distances. I am an artist who has not been able to access the Hall of Fowers nor the Fern Grove for the past two years plus due to the restrictions of JFK access. I cannot walk with my drawing board and materials to either location. What used to be an accessible and desirable location for drawing, is now off limits. With further attempts to limit my accessibility to public places, I will expect a tax deduction for all seniors.

Lack of parking for disabled. I have not gone to DeYoung Museum or Academy of Science of which I am a member. I believe having the park open to traffic some of the week and maybe closed on a long week-end would work if more parking for people with disabilities is provided on the adjacent drive. I fear it may become too crowded however if JFK is closed. It is not worth it to me to make it down the stairs to my car and then to the park if I am not assured of entrance and parking.

The small section of road that links the Stow Lake loop road to JFK Drive has been closed in addition to JFK Drive. I used to park there for dog walks and picnics near the Pioneer Log Cabin. I can't carry picnic gear that far from the Stow Lake parking area. I'm effectively shut off from what was our family's favorite picnic spot for thirty years. If they'd just put the barrier at JFK Drive instead of up near the boathouse, the problem would be solved. Please do this.

I feel the permanent closure means I will rarely if ever visit GGP again. The museum, maybe because of the garage, but it is very expensive. It is a "Disability Tax." And I cannot park in garage and visit the conservatory of flowers. Too far to walk, too dangerous on JFK Drive because of the thoughtless bike riders who go too fast, putting pedestrians, especially seniors and the disabled in grave danger.

I'm a 90 plus senior who uses a walker and wheelchair, due to osteoporosis, age and memory problems. I also have a family who drives me through the park and its attractions but closed streets every day never gives me and my family as well as other residents of my senior facilities a chance to get out and enjoy the park again. We have been quarantined most of the last two years... give us a break now.

The current closure has not impacted my ability to visit JFK Drive and surrounding destination sites ONLY BECAUSE I have not traveled to Golden Gate Park during the Covid Pandemic. So, when I check "has negatively" I mean that it WILL have a negative affect. However, I want to get back to

the museums there and if it remains closed, and we can't drive or park there, it will prevent us from going.

I am unable to walk very far. I walk with a cane for support and walking is painful and difficult. Even if I can take the #44 bus there (three bus connections), I am unable to walk to the Arboretum or the Conservancy of Flowers building. I wanted very much to see the nighttime light show near there, but was unable to walk to see it. No parking around there due to the JFK road closure.

I am a senior. The cost of parking in the garage is quite high. Parking on neighborhood streets is not practical for the extended times I need to be in the Museum. Walking from streets that are not well-traveled, and/or through parts of the park that are not well-traveled, can be dangerous. For those with disabilities it has made the Museum much less accessible and far more costly.

Currently automobiles are able to enter the museum/tea garden/Stow Lake/concourse/science academy/tennis pavilion via the 7th and 9th Avenue entrances. Persons able or not can still access these areas by car, but would have difficulty accessing the rose garden or Conservatory. My understanding is the closure would continue to only be from Stanyan to Transverse Drive.

The DeYoung has always been our go to spot in SF. We meet friends and family there. I have not been able to safely navigate with a blind cane without the JFK disabled parking. Parking on Fulton is too far and unsafe. Caning down from JFK to Fulton via the wheelchair ramp I ended up in traffic with cars turning to the right across my path. It was terrifying.

Can't drive to anywhere on closed section. Or park. Conservatory of Flowers and dahlia garden. Other gardens. Museums. And all the ADA parking is gone. It used to be such a pleasure to drive through the park and see everything. Or go to the Museums and gardens there and the band shell concerts. We can't all afford to park in the underground garage.

Cars normally parked on JFK Drive would find parking lots on MLK Drive and thus taking over available lots on MLK Drive and making it difficult for me to find a spot. Then I'd have to park my car much, much further and often find it difficult to walk the great length to the de Young Museum. I have a knee transplant and sometimes get tired.

Because there's no parking on JFK Drive I have to park in the garage which is prohibitively expensive for me. I like to visit the deYoung and the Academy of science myself or with grandchildren. Therefore, I find I visit less or when I'm with a friend with whom I can share the cost.

cannot walk that far carrying my art materials and I have A-fib. A primary pleasure of mine was to drive in and park on JFK, unload my easel and drawing materials from the trunk, choose a spot in the fern garden or in the Hall of Flowers and draw all day. Gone is that joy!

Spinal cord damage causes walking impairment. My driver tried 3 times without success to get me access to light shows along JFK-- I finally saw the spectacle when he drove down JFK. My cousin did not see anything this year (when her husband did not drive down JFK).

Parking on City roadways outside of the Park is totally inadequate and is a direct attack on my rights. Up until the permanent closure, we could park in multiple locations within Golden Gate Park close to the many important features within the Park. Now we can't

My wife has Spinal Muscular Atrophy and is confined to her wheelchair. The only option we've had recently is the parking garage under the California Academy of Sciences. Sometimes parking is not available there, and it is a long walk to the DeYoung Museum.
My eye disorder doesn't prevent me from getting to JFK. However, I have close friends that can't walk long distance. Furthermore, I feel more unsafe with Bicyclists , because they go too fast, I can't hear them, and many times they don't follow the rules.
I'm angry and discouraged that this question is asked. This closure prevents my friends with and without disabilities and seniors from access unless they are carried, pushed in a wheelchair or supported for many blocks. What would John Kennedy say?
Parking outside park limited & too far to walk to access museums, etc. inside park. Driving through GGP to other places also a nice alternative - calming, relaxing to see all of the lovely flora - but haven't been able to do that with closure.
Is no convenient place to leave my van. It's too far and too steep to wheel up from Fulton. Further, there is little to no parking in that neighborhood. This makes it next to impossible to visit the park amenities at and near the museum.
Many people with disabilities I know who have limitations related to mobility, balance and fatigue have been denied access to all the facilities and programs adjacent to, or reached by, JFK Drive ever since the road has been closed.
I have herniated disks in my cervical, thoracic, and lumbar spine, so that my mobility is limited And comfort is a priority. Driving is the only way is would be able to see the wondrous sites along the route of my youth.
Golden Gate Park is huge. Having to walk to enter the park, and then get to a specific place within the park is not easy for those with limited mobility. And is not easy for many with non-limited mobility as well!
I would refrain from driving on JFK Drive, due to its restrictiveness and unavailability to motorists. Bicyclists, who do not represent the dominant population of the city, have selfishly pirated this driveway.
Accompanying someone in a motorized scooter has limitations, and motoring a long way to find a place to park is unfair, as it tires the person out before they even get to where they're going.
I can't get to JFK at all really. I haven't seen the Rose Garden or the Conservatory in two years and it's very hard for me to get to the de Young from Martin Luther King junior Drive.
I have Myalgic Encephalomyelitis (Chronic Fatigue Immune Deficiency) and now I have Long Covid. I'm exhausted and have to have an easy way to travel via car with someone else driving.
But I have not felt really comfortable being around people due to COVID though I would love to attend the bandshell concerts, or museum. So, I haven't made that trip yet, but want to.

Six degenerated discs in my back, no cartilage in my knees, collapsed arches in both feet. Not able to walk more than half a block. Not able to stand for more than five minutes.

Juvenile Rheumatoid Arthritis motorized wheelchair drive everywhere from my motorized wheelchair and nobody can drive my high tech van, has no seat, requires special training

It is not a disability which has made it negative for me, but longer walking distances and limited parking has made it extremely difficult for my husband and companions.

Cannot walk more than a few feet. My daughter needs to drive me as I have multiple disabilities and require her help. This is a tragedy what's happened - I'm mortified.

I usually drive to GG Park because I bring family and friends from out of town who don't have transit cards and are not comfortable using an unfamiliar transit system.

One point away from legally blind. I volunteered for 25+ years at the Fine Arts Museums and you focused on making accommodations for people with disabilities

Osteoporosis, Peripheral Neuropathy, Osteoarthritis, Congestive heart failure, Enlarged heart, Post-polio Syndrome, Asthma, Shortness of breath, Advanced Age

Currently I have a foot fracture. My friend and I always attended together on access days. She has RA and could not do this after JFK drive was shut down.

I support the closure because when the new museum was built and allowed to expand its footprint we built a big garage to address access to the park.

I moved out of town (because of the price of houses!) so it isn't relevant. I wouldn't stand there and wait for the shuttle, and wait and wait.

From: [Madison Tam](#)
To: [Board of Supervisors, \(BOS\)](#)
Cc: [Sujata Srivastava](#); [Nick Josefowitz](#)
Subject: SPUR Support Letter for Car Free JFK for April 26th Meeting
Date: Friday, April 22, 2022 1:38:19 PM
Attachments: [SPUR Car free JFK support letter \(4_26\).pdf](#)

This message is from outside the City email system. Do not open links or attachments from untrusted sources.

Good afternoon,

Attached is a letter of support from SPUR regarding JFK Drive, item 3 on the agenda for the joint special meeting with the Board of Supervisors and The San Francisco County Transportation Authority on April 26th.

Please include in the meeting packet.

Thank you!

--

Madison Tam (she/her)

Executive Operations Associate to the Chief Policy Officer | [SPUR](#)

mtam@spur.org

415.322.0501

Sent with [Shift](#)

SPUR

[Join](#) | [Get Newsletters](#) | [Twitter](#) | [LinkedIn](#)

Most SPUR public programs are now free for everyone!

[See our events calendar](#)



Re: Support for a permanently car-free JFK Drive in Golden Gate Park

Dear Members of the Board of Supervisors:

While the COVID-19 pandemic brought considerable hardship, we have also learned the importance of adapting spaces to meet the needs of our community. In its [Temporary to Transformative Report](#), SPUR called for a redesigned network of streets that takes cars out of our parks and prioritizes cyclists and pedestrians. SPUR strongly supports fully incorporating JFK Drive into Golden Gate Park and keeping it a permanently car-free zone.

SPUR is a member-supported nonprofit organization that brings people together from across the political spectrum to develop solutions to the big problems our cities face.

We support car-free JFK Drive because it has quickly become one of the city's most used and well-liked public spaces. Over 7 million people have visited car-free JFK Drive since April 2020, and 72% of the over 10,000 respondents to a survey conducted by the San Francisco Municipal Transit Authority and San Francisco Recreation and Parks Department supported keeping JFK Drive car-free. At all times of the week, you see people from all walks of life – from newborns in strollers to seniors using walkers – enjoying this space. Prior to the pandemic, over 75% of drivers on the street were not even visiting the park - they were using it as a cut-through. Now JFK Drive is a real destination. With all the great challenges we face as a city, car-free JFK Drive provides us with an opportunity to make permanent a great space where people can just have fun.

San Francisco has pledged to be a carbon neutral city by 2045. One of the biggest sources of greenhouse gas emissions is vehicle trips. In order to achieve our climate goals, San Francisco must take steps to encourage biking, walking, and public transportation. Thousands of people visit Golden Gate Park each year, and making JFK Drive car-free would ensure more carbon free trips

In addition to pledging carbon neutrality, San Francisco has adopted the Vision Zero policy, committing to making streets safer and preventing traffic related deaths. Creating spaces like car free JFK advance Vision Zero.



We acknowledge the real concerns that some have brought up regarding maintaining access to the park and its institutions, especially for people with disabilities and historically underserved communities. However, we believe that there are solutions to provide access to the park and its institutions for all, particularly if the safety and access improvements proposed by SFMTA and Rec-Park are implemented, and the underutilized Music Concourse Garage is managed more efficiently and equitably.

SPUR strongly urges the City and County of San Francisco to keep JFK Drive permanently car-free for the public health, environmental and civic well-being of our residents for years to come.

Sincerely,

Nick Josefowitz, Chief Policy Officer
Sujata Srivastava, San Francisco Director

From: [Benedict Donahue](#)
To: [Board of Supervisors, \(BOS\)](#)
Subject: Please Stop Dilly-Dallying and Make JFK Car Free Now!
Date: Friday, April 22, 2022 4:50:25 PM

This message is from outside the City email system. Do not open links or attachments from untrusted sources.

Supervisors San Francisco Board of Supervisors,

Hello Supervisors,

JFK has not only been one of the silver linings of the pandemic, it has become my absolute favorite place in San Francisco. Nothing beats the joy of relaxing by the conservatory of flower and hearing conversations, laughter, and the birds instead of the sound of engines that are omnipresent elsewhere in the city.

This wonderful place has done wonders for my mental health; my stress and anxiety are noticeably lower when I can take some deep breaths and relax on JFK.

What hasn't been good for my stress is the incredibly drawn out affair on whether to keep JFK car free. There is absolutely no reason why it should take 2 full years to make this decision, and it's drawing so many resources away from more urgent problems in the city. Please please please let this be over with, side with the huge majority of us who support car free JFK, and move on!

Best,
Benedict

Benedict Donahue
ben@bendonahue.com
40 Broderick St
San Francisco, California 94117

From: [Carol Satriani](#)
To: [Board of Supervisors, \(BOS\)](#)
Subject: GGP Street Closure
Date: Friday, April 22, 2022 4:17:39 PM

This message is from outside the City email system. Do not open links or attachments from untrusted sources.

Dear Supervisors,

Please, please reopen the streets in Golden Gate Park. I am a long time resident of this beautiful city. I would frequent the park several times a week but with the street closures my options have been limited. As a senior I want access to all of the park. Waking is limited to a half mile, making it untenable for me to visit my favorite spots.

I would consider sharing the streets. But please don't close the park to those of us who can't ride bikes, need wheel chairs, or come from distant parts of the city.

Sincerely,

Carol Satriani

From: [DOERTE G MURRAY](#)
To: [Board of Supervisors, \(BOS\)](#)
Subject: Open Up The Street Closures in Golden Gate Park
Date: Friday, April 22, 2022 3:44:46 PM

This message is from outside the City email system. Do not open links or attachments from untrusted sources.

Dear Supervisors,

I am in favor of opening up the streets in Golden Gate Park the way it used to be before the pandemic. Everybody was happy then. Why change it. Nobody is thinking about elderly, handicapped, families with small children, etc. We need diversity, the Bicycle Coalition is not the only game in town.

Thank you for listening,

Doerte Murray
526 Clayton St
San Francisco, CA 94117

From: [David Cairns](#)
To: [Board of Supervisors, \(BOS\)](#)
Subject: Let's make Golden Gate Park a safe place for people of all ages
Date: Friday, April 22, 2022 2:59:18 PM

This message is from outside the City email system. Do not open links or attachments from untrusted sources.

Supervisors San Francisco Board of Supervisors,

The JFK pedestrian promenade in Golden Gate Park is one of the few silver linings of the pandemic, and I support making it permanently car-free.

JFK is now a sanctuary for children and families, vibrant community gathering space, and safe route for active transportation, providing a critical link to western neighborhoods. I can't overstate how liberating it is to take my active, rambunctious 2-year-old to Golden Gate Park and let her rove through the park, without having to stay within three feet of her at all times for fear of cars.

I'm glad that the nearly 2-year public process has resulted in many improvements for my neighbors with mobility impairments, like a significantly improved park shuttle and more accessible parking spaces in the area around JFK Drive than we had before the pandemic.

It's time for the board of supervisors to vote on the future of car-free JFK. Please vote to make JFK permanently car free for a better future for our city.

Thanks,
-- David Cairns

David Cairns
drcairns@gmail.com
1936 10th Ave
San Francisco, California 94116

From: [Paul Roscelli](#)
To: [Board of Supervisors, \(BOS\)](#)
Subject: SLOW STREETS GREAT HIGHWAY ETC...
Date: Friday, April 22, 2022 2:53:34 PM

This message is from outside the City email system. Do not open links or attachments from untrusted sources.

I am tired, tired of speaking what I think is common sense only to see it go nowhere. So I am going to be simple and to the point.

All your “closures” were done to address a pandemic. They were all temporary. We all understood that and expected them to be undone at the pandemic's end. That has not happened. The temporary burdens you imposed on those of us with “open streets” —extra traffic, extra noise now looks to be permanent. The burdens you place on those inconvenienced by these temporary policies, i.e. drivers who are in more traffic, beach residents who now see more cars due to the great highway’s closure now appear to be permanent burdens

Where is the financial compensation to us? Are you going to cut us checks?

Any environmental assessment seems to be finished when you conclude that since there are fewer cars at the beach there must be less pollution. No mention is every made of the additional environmental costs that come from added congestion, noise etc on the now more crowded “open streets”

Where are the environmental impact studies?

And what about those who benefitted from the temporary? The bikers, the people who now live on closed streets and have effectively seen their property boundaries extend to the sidewalks and beyond are they going to pay for that benefit?

Will there quiet homes, which will be more desirable and thus fetch more \$\$, be reassessed for higher taxes—as they should be if you want to be fair? Will those on bikes who “share equally” with drivers all streets be cited whenever they “roll a stop”—like cars. What about when they fail to signal—are they going to be cited at the same rate cars get cited?

No, right. You only play by the rules when you know the rules benefit you and your agenda.

What I will promise you is the following: I will support all of the following efforts

- 1) All lawsuits that attempt to impose due process on what is clearly not a due process followed outcome
- 2) All campaigns to recall anyone elected or appointed who fails to see that, at a minimum, what was a temporary covid burden should be now lifted and those who wish to see the character of a street or beach changed have to GO THROUGH THE PROPER PROCESS OF GATHERING SIGNATURES SO THAT THE CHANGE CAN BE VOTED ON—LIKE DEMOCRACIES ARE SUPPOSED TO WORK

peace.

Pr

Paul Roscelli

Professor of Economics

Advisor Phi Theta Kappa

Canada College 4200 Farm Hill Blvd, Redwood City Ca. 94061 650 306 3414

roscelli@smccd.edu

Building 23 Room 357

Follow PTK at@

https://www.facebook.com/home.php?sk=group_138423742900430

Honors Program:

https://url.avanan.click/v2/___http://canadacollege.edu/honorsprogram/___.YXAzOnNmZHQyOmE6bzowOTdiZmQ4ZGUyODRlODZkM2Y2MjYwMjg1YTAyNjU2Yjo2OmE0MmI6ZDQ3OTA0NzQ1ZThhOTI1ZTI0MDRlNDhkMTIzNjRlMTc0ZGQwYzQ4ODI2NzAwNGUzODJkZGY3MDBkM2QwMDYzNjp0OIQ

Social Science Website:

https://url.avanan.click/v2/___http://www.canadacollege.edu/socialsciences/___.YXAzOnNmZHQyOmE6bzowOTdiZmQ4ZGUyODRlODZkM2Y2MjYwMjg1YTAyNjU2Yjo2OmIyODc6MmE4YTEwNTY1YjNlZjYzM2JmNDBjMzhlNDdiZjRmYzVhMTdjZjQ4YWNiZTU2MDVhNTQ3M2IxYmY3Yjg2ZTdjMDp0OIQ

"We are afflicted in every way, but not constrained; perplexed, but not abandoned; struck down, but not destroyed..." 2Cor. Ch.4

From: [zrants](#)
To: [Breed, Mayor London \(MYR\)](#)
Cc: [Board of Supervisors \(BOS\)](#); [clerk@sfcta.org](#); [ChanStaff \(BOS\)](#); [Chan, Connie \(BOS\)](#); [Stefani, Catherine \(BOS\)](#); [Peskin, Aaron \(BOS\)](#); [Mar, Gordon \(BOS\)](#); [Marstaff \(BOS\)](#); [PrestonStaff \(BOS\)](#); [Preston, Dean \(BOS\)](#); [Haney, Matt \(BOS\)](#); [Melgar, Myrna \(BOS\)](#); [Mandelman, Rafael \(BOS\)](#); [Ronen, Hillary](#); [Walton, Shamann \(BOS\)](#); [Safai, Ahsha \(BOS\)](#)
Subject: Re-open the street in Golden Gate Park
Date: Friday, April 22, 2022 5:36:15 PM
Attachments: [clip_image002.png](#)
[GG Park Letter.docx](#)

This message is from outside the City email system. Do not open links or attachments from untrusted sources.

April 22, 2022



April 22, 2022

Mayor Breed, Supervisors, and Staff:

I am writing on the subject of reopening JFK Drive and the streets in Golden Gate Park because it has come to our attention that there may be a decision made regarding the use of JFK Drive and the streets in Golden Gate Park at a Special Joint Meeting of SFCTA and the Board of Supervisors on April 26, 2022 at 9 AM. The agenda was just posted and we barely have time to review the documents prior to the meeting, but, we will be able to make some comments now as our position has not changed.

For your reference, East Mission Improvement Association passed a resolution supporting returning JFK Drive and all other roads inside Golden Gate Park to their pre-pandemic status October 28, 2021. Coalition for San Francisco Neighborhoods passed a similar resolution in November 2021.

Families, neighbors, artists, employees, workers, nature lovers, and all those seeking access to the natural and cultural attributes in the park, including elderly and physically challenged citizens, need permanent free and easy access and enjoyment of Golden Gate Park and its many assets in the manner in which we have always appreciated them during our time in San Francisco, prior to the emergency order that shut down the city. Now that the emergency order is lifted, we need to open the streets so that we may resume our pre-COVID lives.

Twice the voters voted by ballot to oppose street closures in the park when given the chance to do so. You need to honor the voters' decision and re-open the streets in Golden Gate Park

now. Any changes in the ordinary use of public streets should be thoughtfully designed, vetted and approved by public ballot, not by government edict.

This is such an important matter that you may expect phone calls and my presence at the meeting if I can possibly make it. We appreciate your thoughtful consideration of the needs of all San Francisco citizens to return to our normal lives without hesitation or delay.

I leave you with one other thought.

Why did the SFMTA and the city spend so much time, energy, and money, convincing the state authorities that the center bike lanes in Golden Gate park are safer for bikes than the ordinary curb side lanes if they are not safe now? When did those center bike lanes transition from being safe to not being safe? What physically altered the facts? Should we assume that none of the center bike lanes or other “experimental” bikes lane designs that do not conform to “normal” designs are also not safe? If so, why are they being suggested for other streets around the city? Are we going to spend more money on more “temporary safety experimental designs?”

Thanks for your time and thoughtful consideration.

Sincerely,

Mari Eliza

President East Mission Improvement Association

CSFN Chair of Land Use and Transportation Committee

Speaking as a concerned citizen and on behalf of those organizations I represent



April 22, 2022

Mayor Breed, Supervisors, and Staff:

I am writing on the subject of reopening JFK Drive and the streets in Golden Gate Park because it has come to our attention that there may be a decision made regarding the use of JFK Drive and the streets in Golden Gate Park at a Special Joint Meeting of SFCTA and the Board of Supervisors on April 26, 2022 at 9 AM. The agenda was just posted and we barely have time to review the documents prior to the meeting, but, we will be able to make some comments now as our position has not changed.

For your reference, East Mission Improvement Association passed a resolution supporting returning JFK Drive and all other roads inside Golden Gate Park to their pre-pandemic status October 28, 2021. Coalition for San Francisco Neighborhoods passed a similar resolution in November 2021.

Families, neighbors, artists, employees, workers, nature lovers, and all those seeking access to the natural and cultural attributes in the park, including elderly and physically challenged citizens, need permanent free and easy access and enjoyment of Golden Gate Park and its many assets in the manner in which we have always appreciated them during our time in San Francisco, prior to the emergency order that shut down the city. Now that the emergency order is lifted, we need to open the streets so that we may resume our pre-COVID lives.

Twice the voters voted by ballot to oppose street closures in the park when given the chance to do so. You need to honor the voters' decision and re-open the streets in Golden Gate Park now. Any changes in the ordinary use of public streets should be thoughtfully designed, vetted and approved by public ballot, not be government edict.

This is such an important matter that you may expect phone calls and my presence at the meeting if I can possibly make it. We appreciate your thoughtful

consideration of the needs of all San Francisco citizens to return to our normal lives without hesitation or delay.

I leave you with one other thought.

Why did the SFMTA and the city spend so much time, energy, and money, convincing the state authorities that the center bike lanes in Golden Gate park are safer for bikes than the ordinary curb side lanes if they are not safe now? When did those center bike lanes transition from being safe to not being safe? What physically altered the facts? Should we assume that none of the center bike lanes or other “experimental” bikes lane designs that do not conform to “normal” designs are also not safe? If so, why are they being suggested for other streets around the city? Are we going to spend more money on more “temporary safety experimental designs?”

Thanks for your time and thoughtful consideration.

Sincerely,

Mari Eliza

President East Mission Improvement Association

CSFN Chair of Land Use and Transportation Committee

Speaking as a concerned citizen and on behalf of those organizations I represent

From: [Karen Cliffe](#)
To: [Board of Supervisors, \(BOS\)](#)
Subject: Please reopen JFK Drive
Date: Friday, April 22, 2022 7:12:36 PM

This message is from outside the City email system. Do not open links or attachments from untrusted sources.

Dear Board of Supervisors,

I urge you to support returning John F. Kennedy Drive to its pre-COVID conditions, with all roadways open to vehicle traffic and street closures on Sundays, holidays, and some Saturdays.

I haven't been able to enjoy Golden Gate Park with JFK Drive closed 24/7. Everyone should be able to access Golden Gate Park.

We need your voice on this issue!

Sincerely,
Karen Cliffe

From: [michael martinovich](#)
To: [Board of Supervisors, \(BOS\)](#)
Subject: Please reopen JFK Drive
Date: Friday, April 22, 2022 3:06:43 PM

This message is from outside the City email system. Do not open links or attachments from untrusted sources.

Dear Board of Supervisors,

I urge you to support returning John F. Kennedy Drive to its pre-COVID conditions, with all roadways open to vehicle traffic and street closures on Sundays, holidays, and some Saturdays.

I haven't been able to enjoy Golden Gate Park with JFK Drive closed 24/7. Everyone should be able to access Golden Gate Park.

We need your voice on this issue!

Sincerely,
michael martinovich

From: [MaryAnne Kayiatos](#)
To: [Board of Supervisors, \(BOS\)](#)
Subject: Please reopen JFK Drive
Date: Friday, April 22, 2022 2:50:14 PM

This message is from outside the City email system. Do not open links or attachments from untrusted sources.

Dear Board of Supervisors,

I urge you to support returning John F. Kennedy Drive to its pre-COVID conditions, with all roadways open to vehicle traffic and street closures on Sundays, holidays, and some Saturdays.

I haven't been able to enjoy Golden Gate Park with JFK Drive closed 24/7. Everyone should be able to access Golden Gate Park.

We need your voice on this issue!

Sincerely,
MaryAnne Kayiatos

From: [Sheila Pressley](#)
To: [Board of Supervisors, \(BOS\)](#)
Subject: Comment for Public Meeting, 4/26/22
Date: Friday, April 22, 2022 5:52:06 PM

This message is from outside the City email system. Do not open links or attachments from untrusted sources.

Comment for Public Meeting

April 26, 2022

Dear San Francisco Supervisors,

As an SF voter (District 7) and employee of the de Young Museum I am opposed to JFK Drive closure. This closure has created an undue hardship for the Museum's and for the Park's many visitors with disabilities. I have heard from those negatively impacted by the JFK Drive closure; they have shared how important access to art, nature, music and the many other amenities at Golden Gate Park are to them. Many affected visitors (including my 90 year old parents) have shared their fears and grief; they worry that their physical limitations will inhibit their ability to visit the de Young Museum again in the future. I advocate for a Golden Gate Park that can be enjoyed by all. I hope you will consider the impact on those most vulnerable and not vote for permanent closure of JFK Drive. Thank you.

Sincerely,
Sheila Pressley

Director of Education

--

Sheila Pressley
Director of Education

Fine Arts Museums of San Francisco
de Young\ Legion of Honor

415 750 7641
spressley@famsf.org
www.famsf.org

pronouns: she/her/hers

From: [Sheila Pressley](#)
To: [Board of Supervisors, \(BOS\)](#)
Subject: Comment for Public Meeting, 4/26/22
Date: Friday, April 22, 2022 5:52:06 PM

This message is from outside the City email system. Do not open links or attachments from untrusted sources.

Comment for Public Meeting

April 26, 2022

Dear San Francisco Supervisors,

As an SF voter (District 7) and employee of the de Young Museum I am opposed to JFK Drive closure. This closure has created an undue hardship for the Museum's and for the Park's many visitors with disabilities. I have heard from those negatively impacted by the JFK Drive closure; they have shared how important access to art, nature, music and the many other amenities at Golden Gate Park are to them. Many affected visitors (including my 90 year old parents) have shared their fears and grief; they worry that their physical limitations will inhibit their ability to visit the de Young Museum again in the future. I advocate for a Golden Gate Park that can be enjoyed by all. I hope you will consider the impact on those most vulnerable and not vote for permanent closure of JFK Drive. Thank you.

Sincerely,
Sheila Pressley

Director of Education

--

Sheila Pressley
Director of Education

Fine Arts Museums of San Francisco
de Young\ Legion of Honor

415 750 7641
spressley@famsf.org
www.famsf.org

pronouns: she/her/hers

From: [mimi gabriel](#)
To: [Board of Supervisors, \(BOS\)](#)
Subject: JFK street closure and other street closures
Date: Saturday, April 23, 2022 9:52:54 AM

This message is from outside the City email system. Do not open links or attachments from untrusted sources.

I will vote against every political person in favor of street closures. They served a purpose during the pandemic perhaps and they don't anymore. They are not used. They create traffic jams and rage driving. Our streets are less safe. They have created much division in our city. I, personally, do not know of one person in our city in favor.

Sent from my iPad

From: marlo1946@aol.com
To: [Board of Supervisors, \(BOS\)](#)
Subject: Reject the Permanent Closure of JFK drive
Date: Saturday, April 23, 2022 9:50:28 AM

This message is from outside the City email system. Do not open links or attachments from untrusted sources.

Dear Supervisors,

As a native San Franciscan, I am opposed to the permanent closure of JFK drive to cars. This roadway needs to be re opened to allow access to all, and not just a few. The closure of this vital road has led to less usage of the park and less access to all (Senior Citizens, Families, the disabled etc..) I used to visit the park with my family at least 3 times a month, but since the closure I only went once and found it too difficult to access. It is time to re- open this roadway and allow all San Franciscans and Tourists alike, to enjoy this very special place.

Thank You,

Marlene Paganini Marseille

From: [Hiroko Ono](#)
To: [Board of Supervisors, \(BOS\)](#)
Subject: JFK OPEN FOR EVERYONE
Date: Saturday, April 23, 2022 9:49:20 AM

This message is from outside the City email system. Do not open links or attachments from untrusted sources.

Pl keep JFK available to ALL - the same as pre pandemic works for everyone.

Being a senior we ALL can enjoy GG park if kept open.

Thank you for listening.

Hiroko Ono

Sent from my iPhone

From: [Nicole Samarron](#)
To: [Board of Supervisors, \(BOS\)](#); clerk@sfcta.org
Subject: Please don't close jfk
Date: Saturday, April 23, 2022 9:40:25 AM

This message is from outside the City email system. Do not open links or attachments from untrusted sources.

We love our park and I want to take my 92 year old dad that's a sf resident to the rose garden and conservatory but it's too painful and hard for him to get on and off the park bus. When the park is open I can drive him close and park with handicap placards and assist him getting out and using his walker or push him in a wheelchair. I too am unable to push long distances in hilly areas as he's too heavy for me to push for big distances.

I'd also say that with babies and little kids in tow we often need to carry a lot of stuff so being able to park close makes the park more doable for families. It feels these these closers are leaving sf families and seniors behind. In addition It makes those of us in the sunset further cut off from the rest of the city. All these knew closures somehow keep isolating the sunset more and more. We need reasonable ways to navigate through the city to bring our kids to school and enjoy all that our beautiful SF has to offer. Please reconsider the closing.

Thank you

Nicole

“I don't know anything with certainty, but seeing the stars makes me dream.”

- Vincent Van Gogh

From: kpaufler@aol.com
To: [Board of Supervisors, \(BOS\)](#); clerk@sfcta.org
Subject: proposed closure of JFK drive
Date: Saturday, April 23, 2022 9:34:41 AM

This message is from outside the City email system. Do not open links or attachments from untrusted sources.

I urge you to **keep JFK drive open.**

Karlene Paufler

From: [Judy Teichman](#)
To: [Board of Supervisors, \(BOS\)](#)
Subject: KEEP JFK DRIVE OPEN TO MOTOR VEHICLES
Date: Saturday, April 23, 2022 9:32:43 AM

This message is from outside the City email system. Do not open links or attachments from untrusted sources.

Please keep JFK Drive open to cars. In a recent survey of California cities, I believe SF ranked second with its area of park and open space. Let's keep our museums, the Japanese Tea Garden and the Arboretum open for those less mobile to enjoy as well. Closing vehicle access and parking in the area means crowded streets in the neighborhood and effectively limits access to these venues for people who are not able to arrive by public transit and can not afford to park in the understory garage.

Judy Teichman
2558 Clay Street #1
San Francisco

From: [Harald Oyen](#)
To: [Board of Supervisors, \(BOS\)](#)
Subject: Fwd: TAKE ACTION: JFK Drive Vote on Tuesday
Date: Saturday, April 23, 2022 9:30:10 AM

This message is from outside the City email system. Do not open links or attachments from untrusted sources.

Rodney King got it right, “Can’t we all get along?”

This email was sent to oyen.harald@gmail.com
[why did I get this?](#) [unsubscribe from this list](#) [update subscription preferences](#)
Park Access for All · Sutter Street · San Francisco, CA 94109 · USA

From: [Carmen Mahood](#)
To: [Board of Supervisors, \(BOS\)](#)
Subject: The Closing of JFK Drive: Please re-open it
Date: Saturday, April 23, 2022 9:24:10 AM

This message is from outside the City email system. Do not open links or attachments from untrusted sources.

Dear Board of Supervisors,

We live on the Peninsula and volunteer as docents at the DeYoung Museum. When we have guests our first place to take them is to the park to visit the Academy and the deYoung.

During COVID I came over during the week and walked JFK drive and it was not at all crowded with people. It was actually quite empty. And during the week it continues so now that we have reopened after the pandemic. I never minded JFK being closed on Sundays - in fact when I came to give a tour I enjoyed watching the fun people were having.

But as a deYoung volunteer I am having to avoid the museum. I cannot find parking since JFK is closed. Paying for parking in the garage is exorbitant which keeps myself and many others from visiting the park. There is no handicapped parking, and I cannot tell you how absurd and ridiculous it was to read in the minutes of the last meeting that these men offered to transport handicapped people. Could they be more insulting?

The museum is down 50% in visitor-ship and for an institution that is working hard to make art and art activities open to all people in San Francisco, closing JFK drive once again favors only the wealthy who can afford to pay for parking (because there is none on the streets, either.). By closing JFK drive the deYoung is not open to low-income people on free Saturdays, not open to the handicapped of all ages, and not open to tourists. The public transportation to the park involves many transfers. And there is none from the Peninsula.

Favoring a few, vocal bicyclists over the majority of people in the Bay Area and the world who want to visit would be an extremely short sighted move on the Board's part. We should be opening the world up for people, not limiting it to a noisy few.

Thank you for your consideration.

Carmen Mahood

Sent from my iPad

From: [Linda](#)
To: [Board of Supervisors, \(BOS\); clerk@sfcta.org](#)
Subject: Golden Gate Park Closure - Time to Reopen JFK Drive
Date: Saturday, April 23, 2022 9:17:54 AM

This message is from outside the City email system. Do not open links or attachments from untrusted sources.

Dear Board and Clerk,

At the time, you were wise to close access to GG Park in the way you did as protection for us all. However, the time has come to re-open JFK Drive for us all.

We are managing the Covid threat outdoors quite well and now it is time to allow access. We disabled and handicapped deserve access to and enjoyment of the park as much as any other visitor.

Please do not discriminate against us. Allow us back into GG Park. Please vote to reopen to all.

Sincerely,
Linda Biolchino

From: [Rusty Pallas](#)
To: [Board of Supervisors, \(BOS\)](#)
Subject: JFK drive
Date: Saturday, April 23, 2022 9:14:07 AM

This message is from outside the City email system. Do not open links or attachments from untrusted sources.

I think closing JFK on Sunday when lots of family's are out in the park is ok....but it should be kept open the rest of the week when not a lot of family's would be there.....

Sent from my iPhone

From: [Lynn Flynn](#)
To: [Board of Supervisors, \(BOS\)](#)
Subject: Reopen JFK drive.
Date: Saturday, April 23, 2022 9:14:00 AM

This message is from outside the City email system. Do not open links or attachments from untrusted sources.

Please reopen our roads. It is gridlock trying to get across the park.

The park is there for everyone's enjoyment; there is plenty of room for recreation. I walk in the park quite often and don't see the advantage of the closure.

No one should have the right to close our roads.

--



LYNN FLYNN

REALTOR®

Lic# 00929829

c 415.361.7991
lynn.flynn@realestatesf.com
RealEstateSF.com



[45 West Portal Ave](#) | [2381 Chestnut St](#)

I have not verified any of the information contained in those documents that were prepared by other people. You will never receive wire instructions or changes to previously provided wire instructions from myself or my team. NEVER WIRE FUNDS PRIOR TO CALLING THE ESCROW OFFICER AT THE PHONE NUMBER PREVIOUSLY PROVIDED TO YOU.

From: [Carrie Dorsey-Higdon](#)
To: [Board of Supervisors, \(BOS\)](#)
Subject: JFK drive closure
Date: Saturday, April 23, 2022 9:12:14 AM

This message is from outside the City email system. Do not open links or attachments from untrusted sources.

Hello,

I am opposed for the permanent closure of JFK drive which restricts access to residents with various challenges from having fair access. Please permanently reopen the street.

Best regards,

Carrie Dorsey-Higdon

Sent from my iPhone with love

From: [Ron Grassi](#)
To: [Board of Supervisors, \(BOS\)](#)
Subject: JFK closure
Date: Saturday, April 23, 2022 9:11:11 AM

This message is from outside the City email system. Do not open links or attachments from untrusted sources.

Please don't close the access. We need more access to the wonderful park, not less. Ron Grassi

From: [Joseph Mahood](#)
To: [Board of Supervisors, \(BOS\)](#)
Subject: JFK Road Closure
Date: Saturday, April 23, 2022 9:09:15 AM

This message is from outside the City email system. Do not open links or attachments from untrusted sources.

Dear Board of Supervisors. I am the son of a handicapped father who enjoys the art and programs at the museums and the Academy. With JFK closed it is impossible for me to take him to the venues during the week on my days off because there is no place to park. Allowing a small group of insensitive activists to keep people like my father from enjoying the park is unfair, discriminatory and lacks equity. i know that the Park may be closed on Sunday and possibly on Saturday, so Adjusted my work schedule to help my father. Please reopen JFK during the week so we can enjoy the Park. Thank You. Joe Mahood

From: [reggie griner](#)
To: [Board of Supervisors, \(BOS\)](#)
Subject: Keep JFK open during the week
Date: Saturday, April 23, 2022 9:09:09 AM

This message is from outside the City email system. Do not open links or attachments from untrusted sources.

As a homeowner near the park the traffic from the JFK closure is unreasonably impacted. Keep JFK closed on the weekend and open during the week.
Reggie Griner

From: [Abbey Doolittle](#)
To: [Board of Supervisors, \(BOS\)](#)
Subject: Keep JFK drive closed to cars!
Date: Saturday, April 23, 2022 9:08:25 AM

This message is from outside the City email system. Do not open links or attachments from untrusted sources.

Hello

I wanted to write in support of keeping JFK Drive closed to cars. Our entire family loves being able to use this small Part of the park more safely and without the noise and congestion caused by motor vehicles. Please keep it this way!

Abbey Doolittle
94118

Sent from my iPhone

From: [jenny miller](#)
To: [Board of Supervisors, \(BOS\)](#)
Subject: please don't close JFK drive
Date: Saturday, April 23, 2022 9:06:18 AM

This message is from outside the City email system. Do not open links or attachments from untrusted sources.

I am a 70-year-old woman and though I can walk it is not for long distance. I am a member of the DeYoung museum and love Golden gate Park. Please continue to make this all accessible to people like me.
Jennifer Miller

From: [Deborra Knotts](#)
To: [Board of Supervisors, \(BOS\)](#)
Subject: Permanent Closure of JFK
Date: Saturday, April 23, 2022 9:04:47 AM

This message is from outside the City email system. Do not open links or attachments from untrusted sources.

Please don't close JFK seven days a week.

My husband is an invalid and he has been denied access to the Conservatory of Flowers displays, the light display that was created and much more. He can not take the shuttle so that isn't even an option.

Most people use JFK for biking and walking on the weekend. Can't we make a compromise like we have for the Great Highway so everyone can access the park at some time.

Sincerely,
Deborra Knotts
San Francisco

From: [Jordan](#)
To: [Breed, Mayor London \(MYR\)](#); [Tumlin, Jeffrey \(MTA\)](#); [Ginsburg, Phil \(REC\)](#)
Cc: [Peskin, Aaron \(BOS\)](#); [Safai, Ahsha \(BOS\)](#); [Board of Supervisors, \(BOS\)](#); [Stefani, Catherine \(BOS\)](#); [ChanStaff \(BOS\)](#); [Preston, Dean \(BOS\)](#); [Mar, Gordon \(BOS\)](#); [Ronen, Hillary](#); MTABoard@sfmta.com; [MandelmanStaff, \(BOS\)](#); [Haney, Matt \(BOS\)](#); [MelgarStaff \(BOS\)](#); [Walton, Shamann \(BOS\)](#); clerk@sfcta.org; hello@kidsafeggp.com; [Commission, Recpark \(REC\)](#)
Subject: JFK without Karz - Please
Date: Saturday, April 23, 2022 9:01:11 AM

This message is from outside the City email system. Do not open links or attachments from untrusted sources.

Dear Director Ginsburg, Mayor Breed, and Director Tumlin, Rec and Park Commissioners, and members of the Board of Supervisors,

Thank you for your continued support of Car-Free JFK! Having car-free space in our largest park has been an eye-opening and uplifting experience for me and countless other people in our city.

Writing to urge you to support keeping JFK car-free permanently — your support is needed now more than ever.

San Francisco deserves more people-first spaces where residents and visitors can be active, enjoy nature, and spend time with friends and family. People of all ages and abilities have been flocking to JFK to enjoy the car-free space.

Keeping JFK car-free would allow these people (and countless others) to get outside, enjoy nature, improve their health, and visit attractions in the Park.

Best of all, keeping JFK car-free would allow people of all ages, abilities, and means to access our beautiful park by whatever method they prefer — walking, biking, rolling, taking public transit, or driving a car — thanks to the ample access options, including buses, shuttles, the 3,000+ free parking spots throughout the Park and along Lincoln Way and Fulton Street, and the parking garages underneath the Music Concourse.

Finally, this 3+ mile car-free connection between the panhandle and ocean beach is a critical active-transportation corridor (walk, run, bike, scoot, roll) that encourages the most environmental and climate-conscious means of running errands, getting to work, visiting friends, and taking children to school.

Please join me, along with countless other residents and advocacy organizations, in supporting keeping JFK car-free forever.

Thanks again, and please take care.

Jordan Morrell

From: [John Beshears](#)
To: [Board of Supervisors, \(BOS\)](#); clerk@SFCTA.org
Subject: Keep Golden Gate Park Open for All
Date: Saturday, April 23, 2022 8:47:16 AM

This message is from outside the City email system. Do not open links or attachments from untrusted sources.

Dear Board of Supervisors and Transportation Authority Board,

I am writing to urge you to reject a full and permanent closure of JFK Drive. The closure of JFK Drive limits access to Golden Gate Park and beloved San Francisco institutions for people with disabilities, seniors, multi-generational families and those who live far away from the park. Golden Gate Park belongs to everyone, not just those who can afford to live near the park or can easily bike and walk.

It may have made sense to close Kennedy Drive during the pandemic, but now that things are getting back to normal it is not necessary or desirable.

Thank you,

Jack & Eleanor Beshears
San Francisco Residents

From: [Marsha Hallet](#)
To: [Board of Supervisors, \(BOS\)](#)
Subject: Compromise to Permanent Closure of JFK Drive
Date: Friday, April 22, 2022 8:16:16 PM

This message is from outside the City email system. Do not open links or attachments from untrusted sources.

Dear Board of Supervisors,
Rather than permanently closing JFK Drive, I would implore you to find a reasonable compromise that will satisfy all of your constituents.

Not everyone can be a bicyclist or pedestrian. People with access issues and older adults are being excluded from the park.

My concern is the Museums. The high parking fees, \$5.25/\$6.25 (weekends) per hour, are a deterrent to visiting them.

With people returning to office jobs, the weekday recreational closure of JFK Drive seems a relic of the Pandemic. I think weekend closures worked in the past and will work again.

Best,
Marsha Hallet

[Global Portraits](#)

Race, ethnicity and culture expressed in art.

[Portraits that Speak](#)

Commission a Conversation in Paint.

[Hallet Portrait Art Blog](#)

Visions of people past and present.

From: [Patricia Holden](#)
To: [Paria Dea](#)
Cc: [Frad Holden](#); [Board of Supervisors \(BOS\)](#); [Helena Nordstrom](#)
Subject: Re: Pressure to Close JFK
Date: Saturday, April 23, 2022 9:53:17 AM
Attachments: [DeYoung Letter re JFK Closure-markup.pdf](#)

This message is from outside the City email system. Do not open links or attachments from untrusted sources.

Thank you for eventually getting back to me on the eve of the vote. Attached is a copy of a recent Chronicle op-ed written by your Director this last fall. Please note the **mark-up arrows** that reveal the existence of an agreement among "stake-holders" to keep JFK open, in 2007. This is the kind of precedent that could have been used as leverage with the politicians and the lobbies that will stop at nothing, including causing the demise of a public monument, to bow to the needs of easy recreation.

It's surprising that no one in positions of authority, such as your own, saw the opportunity.

But alas the moment has passed, too late now.

Despite political lip service paid to the needs of low and middle income households, public access for the appreciation of fine art and the importance of an arts education is simply not valued in San Francisco. For those of us that can afford to visit any and all of our famous arts museums, the degradation of the deYoung will be a blip on the meter. But for those in San Francisco who cannot physically navigate or for whom multiple MUNI transfers are a bridge too far, the loss of the deYoung is irreplaceable.

Patricia Holden

On Apr 22, 2022, at 9:39 PM, Paria Dea <pdea@famsf.org> wrote:

Hello Ms. Holden,

I greatly apologize for my delayed response to your email. With a vote planned for 4/26 on this issue, the past few weeks have been especially busy. I appreciate your time and support on this matter.

I can look further into this, but I am not presently aware of this agreement. I do know that the construction of the underground parking garage has led to some complicated feelings about access, as some believe that this is sufficient to satisfy all of the needs of the de Young and the other park institutions.

I do want to share below about the meeting planned for April 26th. If I can help answer any questions, please let me know. I will get back to you as soon as possible regarding your questions about the agreement you referenced.

MARK YOUR CALENDARS - BOS VOTE on JFK DRIVE 4/26

On Tuesday at 9 AM, the SF Board of Supervisors will discuss the future of JFK Drive. The Board will be considering a proposal that would permanently close JFK Drive to cars. Tell the Board of Supervisors you're opposed to the permanent closure of JFK Drive! It's time to reopen the road.

The [meeting](#) will be held at San Francisco City Hall (1 Dr. Carlton B. Goodlett Place) in Legislative Chamber, Room 250.

RSVP to give public comment: https://docs.google.com/forms/d/1U-Xa3zt5nL1AJFb2PKJL_YghxuJdOYxstKhIhKyz2l0/viewform?edit_requested=true

Public comment on the closure should be given at the first public comment period (Agenda Item 1):
https://sfbos.org/sites/default/files/bag_cta_042622_agenda.pdf. It is likely that public comment will be limited to 1 or 2 minutes.

In Person: Public comment can be made in person at the meeting on April 26th. It is highly preferable that public comment be given in person. The Board of Supervisors needs to see and hear in-person the impact of the closure on the community.

By Phone: Since this is a hybrid meeting, public comment can also be made by calling into the meeting.

1 (415) 655-0001 / Meeting ID: 2486 137 0759 # #
(Press *3 to enter the speaker line; enter the speaker line early to limit wait time)

By Email: Public comment can be provided in advance of the meeting by emailing the board clerks of the SFCTA and Board of Supervisors (BoardofSupervisors@sfbos.org, clerk@sfbos.org)

Thank you,

Paria Dea

Fine Arts Museums of San Francisco
de Young \ Legion of Honor

415 750 3690
pdea@famsf.org
www.famsf.org

pronouns: she/her/hers

On Sun, Mar 20, 2022 at 9:31 AM Patricia Holden <pbh308@gmail.com> wrote:

Dear Ms. Dea,
Ms. Nordstrom has courteously forwarded to me your email address in order to communicate directly. I understand that you are the Gov't Relations Manager for the deYoung Museum. Many share my concerns about the permanent closure of JFK, which will impact customers of deYoung, but also unjustly restrict access by the handicapped, those on strollers and walkers as well as the low income due to unreliable transportation methods.
My question for you, however, is:

- I understand that when the deYoung rehab was being considered and reviewed, the option to re-locate the museum was raised (as a matter of increasing customer volume). Political lobbying by the Bicycle Coalition et. al. has been unrelenting for years.
- At this juncture, the City became involved and was firmly against this relocation idea, strongly preferring that the Museum continue to anchor itself in GGP, in its present location.
- To ensure deYoung remained in the GGP, the City officials contractually agreed to keep JFK open to cars in order to facilitate the growth and success of deYoung, as well as keep GGP a center for art.

Are you aware of this contractual agreement? If not, can you research this? Contractually agreeing then voting against it a few years later, is illegal is it not?

I look forward to your progress on the research and the issue.

Thank you.
Patricia Holden
San Francisco, CA

On Mar 16, 2022, at 9:14 AM, Helena Nordstrom <hnordstrom@famsf.org> wrote:

Dear Ms Holden,

Thank you for reaching out to me to share your concerns and support for the reopening of JFK Drive. The recent developments in the status of JFK Drive are indeed very concerning. Currently we are assessing the new information that has surfaced as part of the city legislative process. We remain committed to working with stakeholders and city decision-makers to find a solution that provides access to our park and its attractions to as many city residents, and visitors as possible, and also sustains the operation of the de Young museum.

We appreciate your support and as a first step invite you to write a letter to the Board of Supervisors via parkaccess4all.org.

Let me also connect you with Paria Dea, our Government Relations manager, cc:d here who can let you know about other ways to become involved and more information regarding the legal status of negotiations and options put forward.

Paria - please meet Patricia Holden, a concerned resident who would like to support the work to reopen JFK Drive.

Best Wishes
Helena

On Tue, Mar 15, 2022 at 8:37 PM Patricia Holden <pbb308@gmail.com> wrote:

Dear Ms. Nordstrom,
I support you and all those who wish to keep JFK open for cars. Like everything else in this City, the able-bodied, those who can afford e-bikes or the bikers get the biggest stick. I won't belabor all the reasons why this is just wrong: the Park will be closed to everyone who isn't able-bodied, rides a bike or pushes a stroller. Haney was a great support for our "keep cars on JFK" because his constituents are one example of who will be shut-out of a PUBLIC PARK.

The "compromises" on the table are not functional: shuttles are slow and virtually non-existent. Should residents be forced to take multiple buses to enjoy their park? Will the handicapped in wheelchairs, walkers and canes be required to navigate buses? It's bad enough that the sidewalks (for walking) are now crowded with bikes: pretty scary when one is using a walker. Parks and Rec does zero to prevent injuries-I know because I worked long and hard at this due to several near-misses with tourist and resident bikers.

When the new architectural plan for deYoung was being created, I understand that the deYoung considered moving out of the Park, to ensure attendance, due to concerns about the historic lobbying to ban cars. And that the City contractually agreed to ensure car access in perpetuity.

Who reneged on this deal? Is it possible to retain legal counsel to defend this contractual agreement with the City?

I wish to support you and all efforts to keep the Park open for ALL.

Thank you for your attention.
Patricia Holden

Patricia Holden
415.682.8249
cell 415.517.4221

--
Helena Nordstrom
Director of Communications

Fine Arts Museums of San Francisco
de Young | Legion of Honor
[415.750.7608](tel:415.750.7608) | 415.465.3531 (c)
[@deyoungmuseum](http://deyoungmuseum.org) | [@legionofhonor](http://legionofhonor.org)

The de Young and Legion of Honor museums are now open Tuesday - Sunday 9.30 am - 5.15 pm.

On view currently at the de Young museum are a range of fashion and art exhibitions *Patrick Kelly: Runway of Love*, *Jules Tavernier and the Elem Pomo*, and *Hung Liu : Golden Gate*.

Please email press@famsf.org for press tickets.

Patricia Holden
415.682.8249
cell 415.517.4221

Patricia Holden
415.682.8249
cell 415.517.4221

From: [MARILYN MORGAN](#)
To: [Board of Supervisors, \(BOS\)](#)
Subject: Park road closure
Date: Saturday, April 23, 2022 11:08:51 AM

This message is from outside the City email system. Do not open links or attachments from untrusted sources.

I support keeping JFK drive closed during the weekend but open to cars during the week. Why does it have to be all or nothing?

Marilyn Morgan

Sent from my iPhone

From: [Purvi](#)
To: [Board of Supervisors, \(BOS\)](#)
Subject: Open JFK
Date: Saturday, April 23, 2022 11:02:50 AM

This message is from outside the City email system. Do not open links or attachments from untrusted sources.

Open JFK.. it has created a commuting disaster only to serve a few..

P S

From: [marigrace cohen](#)
To: [Board of Supervisors, \(BOS\)](#)
Subject: JFK- open to all
Date: Saturday, April 23, 2022 11:02:05 AM

This message is from outside the City email system. Do not open links or attachments from untrusted sources.

Bd. Of Supervisors,

I am a 80 year old San Franciscan, I have gone to Golden Gate Park all my life, with my children and with my grandchildren. Over the years I have walked, take public buses, and driven. I most frequently use the Museum and Academy areas, the Botanical Gardens and the Arboretum. We grew up in these places, they need to be shared places, for all age groups. I physically I cannot use a bike, I find public transportation limiting, my experience with shuttles is more negative than positive. Fortunately I can afford to drive, making the parking garage less expensive would be a good way to improve access. (Yes I know about the environment).

Please let us share JFK, close the area on the week ends, holiday, special occasions, and leave it open to all traffic during the work week. Isn't our country divided enough, why is our City so divided on our crown jewel? We all love the park, we all want to use it, why make it difficult for some? Let's show our "only in San Francisco" spirit. Golden Gate Park for all.

Marigrace Cohen

Sent from my iPad

From: [Susan Saperstein](#)
To: [Board of Supervisors, \(BOS\)](#); clerk@sfcta.org
Subject: Do Not Permanently close JFK Drive in Golden Gate Park
Date: Saturday, April 23, 2022 11:01:32 AM

This message is from outside the City email system. Do not open links or attachments from untrusted sources.

As a senior with some mobility issues, I feel we should have a hybrid solution where the JFK Drive is closed only a few days a week, such as weekends.

I take MUNI to many things in San Francisco---and it is often difficult to navigate getting on and off MUNI, and coordinating the schedules and various road closures and routes with the constant city street repair. Sometimes you have to walk several blocks out of your way to get to MUNI, and often driving to the park is easier.

Please consider keeping JFK drive open at least part of the week.

Susan Saperstein
22nd Street
San Francisco, CA

From: [Elise Ravel](#)
To: clerk@sfcta.org; [Board of Supervisors. \(BOS\)](#)
Subject: Opposition to the Closure of JFK Drive
Date: Saturday, April 23, 2022 10:55:04 AM

This message is from outside the City email system. Do not open links or attachments from untrusted sources.

I am unable to participate in the hearing on Tuesday but wish to voice my opposition to the closure of JFK Drive.

I am a long time resident of SF and I feel it is important to provide access to elderly and disabled residents that otherwise would have difficulty accessing the park.

Golden Gate Park should be inclusive and supportive to everyone including those communities who do not live close to the park

To be blunt, I believe this proposal is discriminatory.

I urge the Board of Supervisors to **oppose the closure of JFK Drive** and increase access to this public space as opposed to decreasing access for multiple residents.

Sincerely,

Elise Ravel

From: [David Cherry](#)
To: [Board of Supervisors, \(BOS\)](#)
Subject: Item 1 "GGP closure"
Date: Saturday, April 23, 2022 10:53:15 AM

This message is from outside the City email system. Do not open links or attachments from untrusted sources.

Good morning-

VOTE NO TO PERMANANT CLOSURE

I'm a retired senior, native San Franciscan

home owner in Sunset Heights and disabled. My family and I have been Members and Volunteers of De Young Museum and Academy of Sciences in GGPark over the past 60 years.

FREE ACCESS to the area is absolutely a must! Closing it down has caused more polution and traffic jams on Lincoln Way @ Hwy1 and Stanyan St. Interchange. I spend 15 minutes longer in my vehicle to reach schools, shopping and enjoying resturants in the Richmond District. I have stopped going to the area anymore or bringing friends and family because of the inconviences.

Using the last 2 years as an example is totally moot. Barely anyone used the area during the LOCKDOWN. It wasnt until

Stupidvisor Mendelman who doesn't represent the area organized his NGOs and hired a posse of Agenda 2030 leaning Progressive proponents to support his agenda. My own District 7 Stupidvisor Melgar is another W.E.F. Progressive Agenda 2030 proponent and could careless what her constituents want or need.

Good day

The easiest way to rob a bank is to own one

From: [Tedi Siminowsky](#)
To: [Board of Supervisors, \(BOS\)](#)
Subject: Golden Gate Park closure
Date: Saturday, April 23, 2022 10:47:39 AM

This message is from outside the City email system. Do not open links or attachments from untrusted sources.

Hello I don't understand why this needs to be an either or thing. Can't there be a negotiated compromise which balances open days with closed days; daily open hours with closed hours, open and closed seasons, for example?
Tedi Siminowsky

From: [Karen Marshall](#)
To: [Board of Supervisors, \(BOS\)](#)
Subject: Reopen JFK Drive to Cars
Date: Saturday, April 23, 2022 10:47:17 AM

This message is from outside the City email system. Do not open links or attachments from untrusted sources.

Dear SF Board of Supervisors,

Me: Born in, living in and voting in San Francisco.

My Opinion: It's time to reopen JFK Drive to cars.

Sincerely,
Karen Marshall

Sent from my iPhone

From: [Suzanne Radcliffe](#)
To: [Board of Supervisors, \(BOS\)](#)
Subject: Do not close JFK drive
Date: Saturday, April 23, 2022 10:46:31 AM

This message is from outside the City email system. Do not open links or attachments from untrusted sources.

Do not close JFK drive at all! Enough with being against the museums and normal San Franciscans. This seems to be another mta against the people issue. Do not forget who pays your salaries. You are all public servants, not “special” policy changers.

Sent from my iPad

From: [b.bowen](#)
To: [Board of Supervisors, \(BOS\)](#)
Subject: Keep JFK drive open !!!!!!!!!!!
Date: Saturday, April 23, 2022 10:33:54 AM

This message is from outside the City email system. Do not open links or attachments from untrusted sources.

Golden Gate Park should be available to ALL!!! Closing JFK drive would make it unavailable to seniors, handicapped, families, etc. Do not make this selfish, self centered mistake!

KEEP IT OPEN!

Brenda Bowen

Sent from my iPhone

From: [munzer dajani](#)
To: [Board of Supervisors, \(BOS\)](#)
Subject: JFK permanent closure
Date: Saturday, April 23, 2022 10:30:22 AM

This message is from outside the City email system. Do not open links or attachments from untrusted sources.

Honorable Supervisors,,

The new policy instituted by the City of street closures and traffic slow downs is horrible. JFK drive and other streets should stay open to all traffic. JFK drive constitute a major traffic artery for people living alongside of it .It should be reopened .City residents are tired of slow traffic grids .If people want to use public transportation they need to have a clean and viable way. This could be addressed with a super new subway system and not the current SFMTA systems Underground transport works best as proven overseas in such countries as Japan. We need out traffic to be moving efficiently by opening the streets.

Thanks.
M.Dajani

Sent from my Verizon, Samsung Galaxy smartphone
Get [Outlook for Android](#)

From: [amy.nachman](#)
To: [Board of Supervisors, \(BOS\)](#)
Subject: Please keep JFK Drive open to all
Date: Saturday, April 23, 2022 10:28:56 AM

This message is from outside the City email system. Do not open links or attachments from untrusted sources.

Let us drive, please. We are the 2nd densest city in America surrounded by water. Our roads need to be open to all. Streets are more dangerous than ever.

Amy Nachman

From: [Carol Fox](#)
To: [Board of Supervisors, \(BOS\)](#)
Subject: JFK Drive Re-open
Date: Saturday, April 23, 2022 10:18:00 AM

This message is from outside the City email system. Do not open links or attachments from untrusted sources.

Please re-open JFK Drive to everyone!

There are so many other places in the park... BEYOND the main attractions of the museums, Botanical Garden, Tea Garden, Conservatory of Flowers, where bicyclists can ride their bikes and get through the park.

They don't need JFK Drive! The museums desperately need access to JFK Drive as do people with mobility issues and families with children. Cultural activities and access to recreation activities are important to our whole community, not just the very vocal, well organized bicycle coalition. Please keep JFK Drive OPEN TO ALL!

I go to the deYoung Museum every week and I walk in the Botanical Garden and at Stow Lake every week.

I lived five minutes from the museum for 40 years and I can tell you from first hand experience that access to vehicles on JFK Drive is essential.

Thanks for listening.

**Carol Fox
415-710-7894**

From: phold2@yahoo.com
To: [Board of Supervisors, \(BOS\)](#)
Cc: clerk@sfcta.org
Subject: Keep JFK Open!
Date: Saturday, April 23, 2022 10:13:15 AM

This message is from outside the City email system. Do not open links or attachments from untrusted sources.

Dear Board of Supervisors and Transportation Authority Board,

I am writing to urge you to reject a full and permanent closure of JFK Drive. The closure of JFK Drive limits access to Golden Gate Park and beloved San Francisco institutions for people with disabilities, seniors, multi-generational families and those who live far away from the park. Golden Gate Park belongs to everyone, not just those who can afford to live near the park or can easily bike and walk.

In 2007, when the deYoung was planning a major rehabilitation of the monument, an agreement among stakeholders was reached to keep JFK closed on weekends, but open on weekdays. This agreement has been buried by the lobbyists to promote yet another recreational outlet for tourists and the able-bodied. While politicians pay lip service to the needs of low and mid-income households, they are mute when it's time to ensure access to institutions paid for by the public dollar.

I live only a couple miles from the deYoung, but it is physically difficult for me to walk to the museum *and* then remain on my feet to enjoy the collections. This is simply another example of politician's disregard for those who have no funds to contribute to their campaigns.

Thank you for your attention.

Patricia Holden
298 Upper Terrace
San Francisco, California

From: [Pamela Webster](#)
To: [Board of Supervisors, \(BOS\)](#)
Subject: keep JFK drive open please
Date: Saturday, April 23, 2022 10:07:35 AM

This message is from outside the City email system. Do not open links or attachments from untrusted sources.

Dear San Francisco Board of Supervisors,

I grew up in the East Bay (Richmond / El Sobrante). My parents took us three small kids (three 1/4 year age span) to Golden Gate Park starting in the late 50's. My parents were not high-brow. My dad was a Teamster who delivered Hostess cake products to stores and my mom was a farm wife turned suburban housewife. They moved to the Bay Area from a failing farm in the midwest at the end of 1956.

I vividly remember hearing my first harpsichord at the DeYoung Museum. My many visits to the Japanese tea garden have left me with an appreciative, friendly, and open attitude toward Asian and international people. My family always took visiting Nebraska relatives—many of whom were elderly—to Golden Gate Park. Some of these relatives had mobility problems and they needed to be dropped off close to the attractions.

When I was older, my husband and I lived in the old UC Berkeley family student housing (University Village in Albany). We bought annual memberships to the California Academy of Sciences and drove to the park almost monthly from the time our daughter was three until she was seven years old. If you've ever taken a young child on an exciting outing, you know how quickly a melt-down might occur and you might need to head to the car fast.

It is sad to me to know that there is a move to close JFK drive. I understand that attendance at the museum is down. Access has always been a problem at the park, as long as I can remember going there (which is about 1959). When my husband and daughter and I used to go frequently we solved that problem by getting there early to get a parking place. (You could get into the old science center an hour early if you were a California Academy of Sciences member.)

Golden Gate Park is a unique gem, an international destination, and not just a local park. I am a practical Democrat (not left-wing) and an LICSW (licensed independent clinical social worker—now mostly retired). Public spaces should be maintained so that they can be enjoyed by the public and are accessible to the public. I realize there are more than twice as many people in the world since I enjoyed the park as a child and that parks can be “loved to death.” At the same time, since there is not good public transportation to the park for families with young children and for older people with mobility issues please **do not make access to this world-wide cultural attraction even more difficult.**

I hope "solving homelessness" is not part of the reason that you are considering reducing public car access to the park. To me, this is a very different, *dire*, problem which needs serious, immediate attention, but it is not a reason to make it harder for the general public to enjoy the park.

Sincerely,

Pamela Woods Webster, LICSW

3409 NE 160th Street
Ridgefield, WA 98642

pam@pamelawwebster.com

From: [Eileen Sullivan](#)
To: [Board of Supervisors, \(BOS\)](#)
Subject: Closure of Golden Park
Date: Saturday, April 23, 2022 10:00:05 AM

This message is from outside the City email system. Do not open links or attachments from untrusted sources.

The whole idea is exclusionary; discriminating against Seniors and people who want to visit the DeYoung, the Conservatory, the Japanese Tea Gardens; Stow Lake and the rose garden, the idea is totally giving into the idea that only those who can do it can access the park. The resources that will be lost are innumerable! Think long and hard about it!

Sent from my iPad

From: [Craig Given](#)
To: [Board of Supervisors, \(BOS\); clerk@sfcta.org](#)
Subject: Reopen JFK
Date: Saturday, April 23, 2022 11:19:21 AM

This message is from outside the City email system. Do not open links or attachments from untrusted sources.

I'm writing to ask that on April 26th you please vote to re-open JFK drive to vehicle traffic. A good compromise could be to close JFK Drive on the weekends, but keep it open during the week. We live along the park and traffic is impacted when JFK Drive is closed. We drive our kids to school at GW and the traffic in the mornings is terrible. Please reopen JFK during the week to alleviate traffic.

Thank you,
Craig Given
1211 23rd Ave

From: [Joe Mangiameli](#)
To: [Board of Supervisors, \(BOS\)](#)
Subject: Reopen JFK
Date: Saturday, April 23, 2022 10:39:51 AM

This message is from outside the City email system. Do not open links or attachments from untrusted sources.

I am writing to ask the Board to look favorably on reopening JFK Drive so that all citizens can better enjoy the park. Since its closure it is more difficult to get to the museums, navigate to Stow Lake and enjoy other park features. In addition, since its closure the traffic on Fulton Street has considerably increased and it now resembles a "mini freeway". Yes, I realize there is some public transportation available but when you use a walker or are otherwise impaired, public transportation isn't always a viable option. PLEASE VOTE TO REOPEN JFK (and other closed streets as well). Thank you for your consideration to this request!

Joe Mangiameli
2850 Fulton St
San Francisco 94118
707-328-8150
joemangia@comcast.net

From: erigerod@yahoo.com
To: [Board of Supervisors. \(BOS\)](#)
Subject: Keep JFK OPEN!!
Date: Saturday, April 23, 2022 11:57:49 AM

This message is from outside the City email system. Do not open links or attachments from untrusted sources.

The continued closure of the road restricts access for people with disabilities, seniors, families with young children, people who do not live close to the Park, and low-income communities.

Open JFK!

When this road is closed we are unable to enjoy the park.

Thanks for keeping JFK and other roads in the park open

Dave Erigero
erigerod@yahoo.com

3426 Divisadero Street
SF CA 94123

Sent from my iPhone

From: [Carol Chichester](#)
To: [Board of Supervisors, \(BOS\)](#)
Subject: Open JFK drive
Date: Saturday, April 23, 2022 11:45:27 AM

This message is from outside the City email system. Do not open links or attachments from untrusted sources.

Please open JFK drive. I can't bicycle and many of my friends cannot. I feel JFK would be lost to me forever if it is closed to cars. Thank you for your consideration

Sent from my iPhone

From: [L Baranda Larin](#)
To: [Board of Supervisors, \(BOS\)](#)
Subject: Permanent JFK Closure
Date: Saturday, April 23, 2022 11:41:50 AM

This message is from outside the City email system. Do not open links or attachments from untrusted sources.

I & my incapacitated husband object to the permanent closure of JFK. If this were to happen we would be permanently excluded from the access to use any & all museums, cultural activities & music that at the music concourse & these are critical to us. We live on fixed incomes & thus we need to avail ourselves of the use of these areas, otherwise we would be forced to stay home a great deal more. Thos would greatly hamper our mental health. You are all elected as representatives of people of every age and ability. Please don't leave the less able out of your consideration when you vote.
Thank you

From: [Sara McGhie](#)
To: [Board of Supervisors, \(BOS\)](#)
Subject: JFK Drive Comment
Date: Saturday, April 23, 2022 11:24:39 AM

This message is from outside the City email system. Do not open links or attachments from untrusted sources.

Here is some input for the upcoming vote on the future of JFK Drive in Golden Gate Park. I am a frequent bike rider through the park and also a docent at the DeYoung so I travel this area all the time on different days of the week. I've noticed the following issues since the Drive has been closed to cars:

1. There are no rules anymore - roller bladers, bikers, joggers and dog walkers go wherever they want - across yellow lines, inside designated bike lanes, stop in the middle of the road, have strollers and children go wherever without regard for normal traffic rules. It can be **more** dangerous for a biker than it was when cars followed the rules of the road.
2. Having left the deYoung Museum at 5pm on a busy Saturday, I saw first-hand that the parking garage is not prepared for the increase in people requiring parking. An enormous line to pay at only 2 machines, and then sit in another line to exit the garage only through the Fulton Street exit.
3. For the elderly and physically disabled the shuttle bus system doesn't work so they have limited options for coming to museums, gardens, or the music bandshell.
4. If we are going to eliminate cars on JFK Drive, more work needs to be spent on the issue of road safety when there aren't clear rules or policing, better accommodation for underground parking. More pay stations, another exit, more disabled parking close to the museum entrances, etc. Also, we need a better option to get the elderly and physically challenged to the museums and gardens inside the park.

Thank you,
Sara McGhie

From: [Christney McGlashan](#)
To: [Board of Supervisors, \(BOS\)](#)
Subject: About the permanent closure of JFK Drive
Date: Saturday, April 23, 2022 11:23:05 AM

This message is from outside the City email system. Do not open links or attachments from untrusted sources.

To whom it may concern:

My husband and I live in Marin and drive over to visit the museums a number of times during the year. We have always tried to park on JFK rather than park in the underground garage. I totally agree closing JFK Drive on weekends would be great for the larger community. When everyone that can likes to get out and bike and walk in the park.

I totally disagree that it should be closed during the week for the few people that live close by and have the time to walk over to the park. The majority of people work, why would they want the street closed, which causes it to be harder to drive thru the park.

It is time to reopen the road.

Thanks, Christney

From: [Jan Couvillon](#)
To: [Board of Supervisors, \(BOS\)](#)
Subject: JFK Drive closing
Date: Saturday, April 23, 2022 11:21:32 AM

This message is from outside the City email system. Do not open links or attachments from untrusted sources.

Dear Board of Supervisors,

I am an eighty-one year old disabled person and my partner is 86. We can not enjoy all the park has to offer if we are unable to reach places by car. This is a travesty and an injustice to all disabled and elderly. Please take into consideration that all people should be able to reach any part of the park by whatever means necessary. To make any part of the park inaccessible is unconscionable.

Thank you,

Jan Couvillon

From: [Ying Ying Wu](#)
To: [Board of Supervisors, \(BOS\)](#)
Subject: Reopening JFK drive
Date: Saturday, April 23, 2022 11:58:11 AM

This message is from outside the City email system. Do not open links or attachments from untrusted sources.

Dear Supervisors,

I think you've already made up your minds about JKF Drive being closed permanently, but I think it should just be closed on the weekends.

I am 75 years old and live on Potrero Hill. I used to go biking in GG Park; I had to drive with my bike on a rack. I don't bike anymore; they got rid of most of the parking spaces before they closed JFK Drive, and the traffic across town got so bad, I didn't want to drive to GG Park very often.

Now I enjoy visiting the De Young but have to find parking on the street, which isn't easy since I can't afford the parking lot. Plus I used to enjoy visiting the Dahlia Garden in the summer but now it involves a long hike downhill from Fulton Street. Taking buses from Potrero Hill would take hours. I think you don't want seniors to use the park; only the people who live near the park, which is discriminatory.

I don't have much else to say; I only wish it were easier for me to go to GG Park.

Thank you for your consideration,

(Ms) Ying Ying Wu

From: [M. Brant](#)
To: [Board of Supervisors, \(BOS\)](#)
Subject: Reopening JFK Drive
Date: Friday, April 22, 2022 2:50:07 PM

This message is from outside the City email system. Do not open links or attachments from untrusted sources.

Reopen JFK Drive 5 days a week! Senior, ADA people absolutely need it! All others should have auto transportation as one of the options. This is public space and 100% of its use should not be given to bikers, skateboarder and walkers. Michelle Brant

From: [Stephen J Gorski](#)
To: [Board of Supervisors, \(BOS\)](#); clerk@sfcta.org
Subject: Public Comment for Joint Special Transportation Authority Board Meeting with the Board of Supervisors, 4/26/2022
Date: Saturday, April 23, 2022 1:39:36 PM

This message is from outside the City email system. Do not open links or attachments from untrusted sources.

Date: April 23, 2022

Dear Clerks for the Board of Supervisors and for the Transportation Authority Board,

Please enter this email into the permanent record as my public comments re the Joint Special Transportation Authority Board Meeting with the Board of Supervisors, 4/26/22, and deliver it to the members in time for them to read it prior to the meeting. Please acknowledge your receipt of my comments by emailing me at judigorski@gmail.com. Thank you.

Dear Board of Supervisors and Transportation Authority Board,

I am writing to urge you to reject a full and permanent closure of JFK Drive. The closure of JFK Drive limits access to Golden Gate Park and beloved San Francisco institutions for people with disabilities, seniors, multi-generational families and those who live far away from the park. Golden Gate Park belongs to everyone, not just those who can afford to live near the park or can easily bike and walk.

My in-laws who are in their 90's and incapable of walking far enough to access the amenities in Golden Gate Park without being able to drive and park close to the various exhibits, have felt discriminated against because of their ages and financial inability to pay high garage parking fees. They do not feel safe on the public transportation available to them. If JFK is closed, they may not ever return to Golden Gate Park. My husband and I are also senior citizens with compromising health issues who feel the same way. Our son and his wife live in Bernal Heights and without access by their own car, they too will avoid that area of the park. We are a family of artists and art appreciators who now wonder if memberships to the Science and Art Museums are worth it for us with the difficulties in accessibility to them by our private vehicles. Please reopen JFK so everyone can still safely drive, park and use all areas of Golden Gate Park as we were able to do before the closure. We've all suffered enough through what was promised to be a temporary measure during the Pandemic. Let's end it and open up JFK, the Great Highway, and the other temporarily closed streets and again be the San Francisco that welcomes everyone.

Thank you,

Stephen J. Gorski
San Francisco Sunset Resident for 40+ years
District 4
Member of Open the Great Highway Alliance
Member of Concerned Residents of the Sunset and
Voter in all elections

Sent from my iPhone

From: [Betty Kohlenberg](#)
To: [Board of Supervisors, \(BOS\)](#)
Subject: Don't close JFK Dr to cars
Date: Saturday, April 23, 2022 1:19:42 PM

This message is from outside the City email system. Do not open links or attachments from untrusted sources.

Dear Supervisors,

I'm sending this message to you by email because I can't show up in person, just as I can't walk or bicycle through the park. As a disabled person, a senior citizen, and a long-term resident near Golden Gate Park, I'm asking you not to close JFK Drive. My only access to seeing the park and taking in the beauty of our surroundings is by car.

It's a real deprivation, as well as a discriminatory action against the disabled and the old, to close off this access route forever. I love the park and I love San Francisco and it is painful to be told that I'll never see the interior of the park again because the able-bodied have the privilege of being there, but I will never see it again.

Please do not close JFK Drive to me and others who are old and disabled as I am.

Betty Kohlenberg

From: [Theresa Wiles](#)
To: [Board of Supervisors, \(BOS\)](#)
Subject: please reject closing JFK Dr. permanently to cars
Date: Saturday, April 23, 2022 1:17:16 PM

This message is from outside the City email system. Do not open links or attachments from untrusted sources.

Compromise could be: closed cars on weekends and holidays, open to cars on weekdays.

From: [carole glosenger](#)
To: [Board of Supervisors, \(BOS\)](#)
Subject: JFK Closure - how about a compromise?
Date: Saturday, April 23, 2022 1:06:06 PM

This message is from outside the City email system. Do not open links or attachments from untrusted sources.

Dear members of the Board of Supervisors,

It's hard to believe that we are still talking about this. Why is it a black or white/all open or all closed issue. How about one side of the road for cars going west only from Kezar Drive to Crossover drive. One hour parking could be allowed on the North side of that roadway. People could stop and look at the Conservatory of Flowers Easter or Mother's Day or the other wonderful displays created by the Rec & Park gardeners. Speed limit is 10-15 MPH. The other side of the roadway would be for bicycles and pedestrians. There could be a moveable barrier between the two sections. I think that would give the non-drivers plenty of room and be open to the attractions.

Or, the road could be open to two way traffic at 8th avenue to Crossover drive. A roundabout or turnaround of some kind could be installed for cars.

Or, the road could be closed to traffic on Sunday, Monday, Tuesday and Wednesday. And open to two-way traffic at 15 mph Thursday, Friday Saturday.

I believe you 11 really intelligent people can come up with a solution that works for everyone. And, get it over with!

Sincerely,
Carole Glosenger
Fifty year resident of the Haight Ashbury
117 Beulah Street

From: [Margo Leahy](#)
To: [Board of Supervisors, \(BOS\)](#)
Subject: Closure of streets in SF
Date: Saturday, April 23, 2022 12:55:01 PM

This message is from outside the City email system. Do not open links or attachments from untrusted sources.

As a resident of SF for almost forty years, I beseech the Board to open up all of the slow streets, in particular the MLK Drive in the Park. The Sunday special event of closing it should be restored but otherwise it should be open. The other slow streets have become redundant as life returns to normal. Sidewalks are for pedestrians and streets are for autos and other vehicles. People randomly walking in the street has become hazardous. It is also a depressing reminder of the pandemic!

Thank you, Margo Leahy, MD

Sent from my iPhone

From: [Mary Claugus](#)
To: [Board of Supervisors, \(BOS\)](#); clerk@sfcta.org
Subject: The East Entrance to Golden Gate Park via John F. Kennedy (JFK) should not be closed to automobiles every day of the week.
Date: Saturday, April 23, 2022 12:42:14 PM

This message is from outside the City email system. Do not open links or attachments from untrusted sources.

Ladies and Gentleman:

I am writing to supplement my prior letters, which are attached. Since I last wrote, three additional issues have arisen.

1. On a March 25 visit to the De Young Museum, I was again able to observe the intersection of 8th Avenue and JFK Drive in the morning, at about 9:30 AM and in the afternoon at about 3:15 PM. I saw only one or two cyclists at the intersection. There were some walkers comfortably using the sidewalk. There is no reason to close a public street to safely accommodate that volume of cyclists.

It also raises the question whether the Board of Supervisors and other government entities have accurately surveyed the use of JFK Drive. I suggest that there should be a discrete, not announced in advance, visual and documented survey of Monday through Friday use of the road by cyclists and other non-vehicular uses.

2. The suggestion by Supervisor Chan to permit cars on Conservatory Drive does not resolve the problem of access to the attractions at the eastern end of JFK Drive. If cars are permitted on Conservatory Drive, but not JFK Drive, all sorts of confusion could arise. Observatory Drive, if permitted, can be reached from Arguello street on the North side of the park, and from JFK Drive on either of the two sides of the Conservatory grounds. Conservatory Drive arches over the Hill behind the Conservatory. It is almost totally a hill in either direction. However, once on that Drive, if there is no access to JFK Drive, there is no outlet, absent a U-turn on a relatively narrow road. Access to Conservatory Road will not assist people who need to use a car to to safely reach the several gardens on the eastern end of JFK Drive.

The proposal to permit access to JFK Drive at 8th Avenue provides some relief for those wanting to use what ever parking spaces are available near the museum, but does not help with any of the attractions at the Eastern end of JFK. And if the cyclists entering the park at the Eastern end can coexist with cars at and beyond 8th Avenue, surely they can coexist the entire length of the drive.

3. In a San Francisco Chronicle article, dated April 7, 2022, Supervisor Melgar is quoted, "I like the car-free JFK. In fact, I love it." However, the standard is

not whether an individual decision-maker wants a particular outcome, or whether a particular group can produce a large crowd at a public meeting. **The standard should be the best interest of all the public.** The proposal to close JFK drive 7 days a week does not meet that test.

The closure of JFK Drive in the days of the complete shutdown on indoor activities during the pandemic may have provided a relief valve at that time of crisis. However, extending that closure after the crisis has passed, does not automatically serve the public interest. I have heard reported no study or evidence that a Monday through Friday closure is warranted by the actual usage of JFK Drive when cars are not permitted. There has been substantial acknowledgement that such a closure excludes many seniors, handicapped individuals of all ages, families, and residents across the city.

The answer to multiple uses of the roadway is not to exclude some users, but to make the road safe for all, with bike lanes, improved signage, and rules for all users of the road. Also other less used Golden Gate Park roads and paths could be better publicized for the use of cyclists and walkers. While the original compromise which closed JFK Drive on Sundays and some Saturdays took a different approach, it did seek to accommodate the various interests versus the winner take all approach now being urged. I urge you to return to the original compromise and to reopen JFK Drive to cars Monday through Friday and most Saturdays.

In addition, I suggest that the Board of Supervisors initiate a study of how to create new, and increase the use of, outdoor spaces throughout the city; for example, McLaren Park, the parks being created along with new developments on the southern side of the city, and the existing bike lanes in the Presidio.

I urge you to take the time to evaluate what is in the public interest of all residents of San Francisco.

Very truly yours.

Mary E. Claugus

From: [Elise Ravel](#)
To: [Board of Supervisors, \(BOS\)](#)
Subject: Opposition to Closure of JFK Drive
Date: Saturday, April 23, 2022 12:35:38 PM

This message is from outside the City email system. Do not open links or attachments from untrusted sources.

To the Board of Supervisors,

I am unable to participate in the hearing on Tuesday but wish to voice my opposition to the closure of JFK Drive.

I am a long time resident of SF and I feel it is important to provide access to elderly and disabled residents that otherwise would have difficulty accessing the park.

Golden Gate Park should be inclusive and supportive to everyone including those communities who do not live close to the park

To be blunt, I believe this proposal is discriminatory.

I urge the Board of Supervisors to **oppose the closure of JFK Drive** and increase access to this public space as opposed to decreasing access for multiple residents.

Sincerely,

Elise Ravel

From: [Georgia Gibbs Art Studio](#)
To: [Board of Supervisors, \(BOS\)](#)
Subject: Opposed to Permanent closure of JFK Drive
Date: Saturday, April 23, 2022 12:30:27 PM

This message is from outside the City email system. Do not open links or attachments from untrusted sources.

Board of Supervisors, City of San Francisco,

Over the years I have supported and donated to different public spaces in the park by donation because they are my favorite destinations. I lived just 2 blocks from the parks entrance many years ago before moving to North Beach for even more years. No longer a city resident, I must travel in to visit The Academy of Sciences, The deYoung Museum, The Conservatory, and the Tea Gardens—places that I fell in love with when I first came to San Francisco. People visit the park for many reasons and there should be the continued ability for those of us who come to enjoy the destination points in this area of the park.

I also do not hear in this discussion that you are closing it to all traffic and that this area will be limited to foot traffic. This is also a strong part of my opposition to the closure. Bicyclists and e-cycles will be allowed as will Segways, and electric scooters. There is strong support of this closure by the vendors that do business in the park providing these devices. I should point out that they are renting to people who are often getting on a new to them device for the first time and the rest of us are at our own peril as a result. The bike coalition is also a very vocal community. I have had many occasions that I was put at risk by one of these riders and was run over by a bike as a young child so I am not sold on how benign they are.

This area of the park is anchored at the entrance, It was wisely created at the gateway to help insure that the other areas of the park could be enjoyed for other purposes. Of course the vendors are not interested in supporting that as the foot traffic is in the area mentioned above and that is their customer base.

San Francisco Recreation and Parks gives several interesting statistics to bolster their argument for closure. Let's look at a few of them below.

"Almost 7 million visits have been made to the JFK portion of the car-free route since the closure, that's 36% more daily park visits than before the closure."

<https://sfrecpark.org/1538/accessGGP>

"The closure' that they are citing was put in place during the time of COVID. Unfortunately they keep trying to divorce this fact from their statistic. So lets bring it back in alignment. There were several factors affecting this statistic:

People were only able to be in public spaces that were out of doors and where they could distance themselves from others. San Francisco did threaten to close the parks because people were abusing them and not practicing social distancing. They also don't mention this.

[Mayor Breed issues stern warning to city, threatens parks ...](#) SFGate

[National park visitors surge as Covid-19 pandemic ...](#) CNN

Many people were out of work due to COVID and it was one resource they could take advantage of without a prohibitive fee attached to it

[Bay Area coronavirus job losses will top 800,000:](#) Mercury News

"+ 93.4% of the regular weekday parking within the park is still available"

<https://sfrecpark.org/1538/accessGGP>

That means that the closure will remove almost a full 7% of the parking in the park and it is at its center, with destinations that many of those same people are trying to get to: the Tea Garden, The deYoung Museum, The Conservancy, or The Academy of Sciences. The underground parking is inadequate to meet this loss and the fees are also a financial barrier for many of the park visitors.

+ JFK Drive is only 9.6% of the roadways in the park

<https://sfrecpark.org/1538/accessGGP>

I am trying to reconcile this with the statistic above. If the closure creates a 7% loss of traffic and it is only 9.6% of the park roadway, simple logic seems to imply that JFK Drive is a critical access point for visitors to that area of the park and that the 93.4% they are directing us to for parking is away from our area of interest.

Many of your visitors are coming from communities that have not created the infrastructure to make mass transit an option. Many of your visitors are financially at risk and paid parking is an issue, or are elderly and not able to hop on a Segway to get around the park. On our last visit to the park my children's father was with us. We were there for the piano concert in the park last year and at the end of our day, wanted to visit The Conservancy. He was unable to walk that far due to both bad knees and serious respiratory issues. We decided to use an Uber to enable him to make the visit the the other area of the park. These are the kinds of issues your visitors are navigating in their personal lives and in the park. I think all of us deserve to be recognized and that this area especially needs to be accessible by all, regardless of age or physical limitations.

Please return to the pre-pandemic status of JFK Drive and keep it available to all of the Bay Area citizens.

Sincerely, Georgia Gibbs

Georgia Gibbs Fine Art & Design

415.261.8928 | [GEORGIAGIBBS.COM](https://www.georgiagibbs.com) | [GEORGIA-GIBBS.COM](https://www.georgia-gibbs.com) | INTSTAGRAM

From: noflattice@comcast.net
To: [Board of Supervisors, \(BOS\)](#)
Subject: Kennedy Drive GG Psrk
Date: Saturday, April 23, 2022 12:06:40 PM

This message is from outside the City email system. Do not open links or attachments from untrusted sources.

Please do not close this very important road in GG Park. This would be a huge inconvenience to locals and tourists alike preventing many from visiting the museums, Jspanese Tea Garden and various wondrous sights in the park. SF already has a bad reputation for its homelessness situation, crime and high cost of everything. Do we want to prevent visitors to enjoy one of the few inexpensive pleasures in our city? Susan L. Smith

Sent from my Verizon, Samsung Galaxy smartphone

From: [Loreen Jung](#)
To: [Board of Supervisors, \(BOS\); clerk@sfcta.org](#)
Subject: JFK Closure
Date: Saturday, April 23, 2022 1:46:01 PM

This message is from outside the City email system. Do not open links or attachments from untrusted sources.

I am a life long San Francisco resident and would like to have JFK re-opened for better access to be able to PARK in the park and walk to the museums and enjoy public areas. I have a 93 year old mother and to park outside on Fulton or Lincoln and have her walk in to the park is not possible.

There are clear walkways and paths that were made for walking and the streets are made for cars (and bikes).

PLEASE OPEN JFK.

Thank you-

Loreen Seid Jung
554- 29th Ave
SF 94121
415-689-8621

From: [Susan Gubernat](#)
To: [Board of Supervisors, \(BOS\)](#)
Subject: JFK closure
Date: Saturday, April 23, 2022 10:57:00 AM

This message is from outside the City email system. Do not open links or attachments from untrusted sources.

Those of us who are senior citizens and make frequent use of Golden Gate Park--the museums, the lake, the Botanical Garden, and all of its many delights--find it more and more difficult to have the access due to the citizenry of San Francisco.

Given all the ways that this city has shut down traffic for purposes of "slow streets," which themselves cause terrible traffic on nearby avenues, it's become painfully clear that diverting traffic for the use of people on bicycles or skates or skateboards has made life difficult for those of us too old to be on two wheels. In fact, many in our generation have to depend upon walkers and wheelchairs to get around.

The Great Highway closure and other limitations have become a kind of fad related to the COVID epidemic. But are these slow streets used to any capacity?

And, ultimately, has the JFK closure helped or hurt traffic patterns in and around the park? One kind of closure results in terrible traffic nearby, congestion, parking problems, etc.

Please consider that many of us will never again be on a bicycle. It's just no longer possible for us, and we see plenty of places for younger people to recreate. In fact, we share the road with many people who themselves, because they are on wheels but not in cars, regularly disobey traffic signals with abandon. Do they have more rights?

As a San Francisco resident, I am writing to ask you, respectfully, to expand access to the park and its surroundings by opening JFK to traffic. Thank you.

Susan Gubernat
4074 24th Street, Apt. 2
94114

From: [Donna Weidenfeller](#)
To: [Board of Supervisors, \(BOS\)](#)
Subject: JFK closure
Date: Saturday, April 23, 2022 10:25:40 AM

This message is from outside the City email system. Do not open links or attachments from untrusted sources.

To whom it may concern

I am a Sunset, elderly resident who opposes the closure of JFK drive 7 days a week.

I think closure on Sat, Sun, and Holidays is ok; many folks are off work, kids are out of school so more people can enjoy the benefits of closure. During the week I do not see many people strolling, biking, skateboarding on JFK therefore a closure is unnecessary as well as it occurs unnecessary congested traffic on Lincoln Ave (my Sunset side of the park and I imagine the same is on Fulton St)..

Also many seniors use the weekday to to attend the museum and a closure is very much an inconvenience for them. While I understand there an environmental push to walk or use a bike; I do not see that this mandate has significantly decreased the number of cars in SF and so assume many people need to rely on cars to get around the city.

Thank you for your consideration

Donna

Judah St. 94122

Sent from my iPad

From: [Janet Frost](#)
To: [Board of Supervisors, \(BOS\)](#)
Subject: JFK closure
Date: Saturday, April 23, 2022 10:17:40 AM

This message is from outside the City email system. Do not open links or attachments from untrusted sources.

I am a senior citizen and would like to have access to museums and the park in general during the week. I understand having JFK closed on the weekends, but not during the week. Traffic is worse as a result of the closure and parking is more difficult to find.

Reopen JFK during the week.

Best,

Janet Frost

--

Janet Frost

From: [jennifer haller](#)
To: [Board of Supervisors, \(BOS\)](#)
Subject: JFK closure
Date: Saturday, April 23, 2022 9:38:34 AM

This message is from outside the City email system. Do not open links or attachments from untrusted sources.

My husband and I have enjoyed the Deyoung museum and tea garden for years. Parking on JFK was a convenience. Now that my husband has difficulty walking it has become important to park as close to the museum as possible. I know that we are not alone in the desire to access the museum and tea garden more easily. Why should young people be given a priority over seniors? It feels ageist and unfair. Please consider opening JFK to all! Thank you. Respectfully, Jennifer Haller

From: [Vicki Bruckner](#)
To: [Board of Supervisors \(BOS\)](#); [clerk@sfcta.org](#); [ChanStaff \(BOS\)](#); [Stefani, Catherine \(BOS\)](#); [Peskin, Aaron \(BOS\)](#); [Marstaff \(BOS\)](#); [PrestonStaff \(BOS\)](#); [Haney, Matt \(BOS\)](#); [Melgar, Myrna \(BOS\)](#); [Mandelman, Rafael \(BOS\)](#); [Ronen, Hillary](#); [Walton, Shamann \(BOS\)](#); [Safai, Ahsha \(BOS\)](#); [Chan, Connie \(BOS\)](#); [Mar, Gordon \(BOS\)](#); [Preston, Dean \(BOS\)](#)
Subject: Public comment for SF BOS 4-26-22 committee of the whole meeting
Date: Saturday, April 23, 2022 1:55:50 PM

This message is from outside the City email system. Do not open links or attachments from untrusted sources.

Dear San Francisco Supervisors,

As a senior with a lifelong mobility disability who has lived in San Francisco for 44 years, and enjoyed Golden Gate Park for all of them, until two years ago, I must urge you in the strongest possible terms to **PLEASE VOTE DOWN MAYOR BREED'S PROPOSAL TO PERMANENTLY CLOSE JOHN F. KENNEDY DRIVE!**

Though **permanent closure of JFK Drive will bar me from the places I love most in Golden Gate Park for the rest of my life**, it is not for personal reasons alone that I take this stand.

Mayor Breed's callous and heedless proposal is blatantly discriminatory, not only against seniors and people with disabilities, but also against parents of young children, who must travel long distances with them and their strollers, diapers, toys and lunches in tow in order to be able to enjoy the unique gardens, facilities, programs and classes that Golden Gate Park offers to all members of the public.

Why penalize these parents? And why penalize the working people of San Francisco and its suburbs, who live farther from Golden Gate Park, but are equally entitled to enjoy its benefits? Many of them are the essential workers who risked their lives to provide for us during the worst months of the Covid-19 pandemic! They do not have enough free time to spend hours on our inadequate public transit system on their only day off to reach the Park they love.

Golden Gate Park is not merely a neighborhood park. It is a world-class jewel that was open and accessible to everyone before JFK Drive was closed two years ago. Now, it is only accessible to those who are physically fit enough to skate, jog or cycle long distances to reach it, or who are affluent enough to live nearby.

This is the most blatant, bald-faced, ableist discrimination I have witnessed in my entire life. And, as a seventy-year-old person with a disability, I can assure you I have experienced a lifetime of discrimination.

It now is abundantly clear that affluent, ableist San Franciscans, who behave as if they believe only in survival of the fittest, are attempting to appropriate the public greenery, gardens and programs in Golden Gate Park primarily for their own private use.

Supervisors, please don't be bullied into letting this happen! Don't confuse greed with "green." In the interest of Climate Justice for *all* San Franciscans, not just a few, **please vote Mayor Breed's proposal down!**

Respectfully yours,

Victoria Bruckner

580 Capp Street, Apt. 706

San Francisco, CA 94110

(415) 757-0559

victoriabruckner988@gmail.com

From: [Trudy E May](#)
To: [Board of Supervisors, \(BOS\)](#)
Subject: Road closure
Date: Saturday, April 23, 2022 2:27:57 PM

This message is from outside the City email system. Do not open links or attachments from untrusted sources.

I am vehemently opposed to permanently closing JFK Drive in GGPark. Not everyone is a biker, jogger, roller skater, etc. Many just want to drive to the park and park (albeit half a mile away) and enjoy the Museum Way attractions in the easiest and least expensive way possible.

I was an arts management major in college and visited frequently on weekday afternoons for coursework requirements. That would have been logistically and economically impossible in the circumstance that is being proposed. I'm sure many employees of the concourse venues would agree. I've also been a mother who wished to take a carload of kids to the park for a picnic and a bit of something special (tea garden, science or art museum, conservatory of flowers). Can't imagine doing that on a tight schedule and budget!

I would approve of a compromise situation, similar to what has been the policy in recent years, of weekend closure of the eastern section of the middle drive (to the highway crossover).

Trudy May

From: [Ann Goldman](#)
To: [Board of Supervisors, \(BOS\)](#); clerk@sfcta.org
Subject: road closure
Date: Saturday, April 23, 2022 9:17:21 AM

This message is from outside the City email system. Do not open links or attachments from untrusted sources.

I live in Berkeley and am 83 years old. The road closure would discourage me from visiting the park and from taking out-of-town visitors there. I worry that not only would the road be closed to cars, but it would be full of fast traveling bikes, skate boards, scooters, skates, and all the other things young people use without regard to older, slower pedestrians.

"The continued closure of the road restricts access for people with disabilities, seniors, families with young children, people who do not live close to the Park, and low-income communities."

Ann Goldman

From: [Carol Vistnes](#)
To: [Board of Supervisors, \(BOS\)](#)
Subject: Road closure
Date: Saturday, April 23, 2022 9:06:49 AM

This message is from outside the City email system. Do not open links or attachments from untrusted sources.

I urge you not to close the road in Golden Gate Park. Closure will make it very difficult for many of us to get to the Park as there is no bus service from my area. At the very least, only close it on the weekend. A compromise is a good solution.

From: [Timothy PJ McCabe](#)
To: [Board of Supervisors, \(BOS\)](#); clerk@sfcta.org
Subject: Re-open JFK
Date: Saturday, April 23, 2022 2:55:30 PM

This message is from outside the City email system. Do not open links or attachments from untrusted sources.

Dear Board of Supervisors,

Please re-open JFK drive.

I'm a home owner who lives at Cole and Grove and use the park regularly.

There has to be a compromise somewhere...

Close both Sat and Sunday for recreation, open Monday through Friday.

It's wide enough to have half of the road for bike and pedestrian and roller skaters and the other half for auto.

I am currently disabled and the closures makes it difficult for me to see and visit with friends in the Park.

We have to get past this current all or nothing attitude.

Please find a way to reach the middle ground.

Thank you.

Timothy McCabe
121 Cole St
San Francisco

From: [Merete Aiyer](#)
To: [Board of Supervisors, \(BOS\)](#)
Subject: Golden Gate Park Closure
Date: Saturday, April 23, 2022 2:44:17 PM

This message is from outside the City email system. Do not open links or attachments from untrusted sources.

Dear Supervisors,

Please keep the park open to all.

Thank you

Merete Aiyer (senior)

Sent from my iPhone

From: [Jo Ellen Bradley](#)
To: [Board of Supervisors, \(BOS\)](#)
Subject: REJECT Permanently closing JFK Drive
Date: Saturday, April 23, 2022 2:44:12 PM

This message is from outside the City email system. Do not open links or attachments from untrusted sources.

Extreme inconvenience making it more difficult to enter the park more difficult to find parking spaces and makes it more difficult to enjoy the park In fact I have gone fewer times since JFK has been closed because it's made it so difficult for me to get there from my area

I've been a registered voter in San Francisco for 40 years and will not Vote for any supervisor who says yes to closing jfk permanently This city has enough driving and parking problems without adding to it
Jo Ellen Bradley. Cow hollow district

Sent from my iPhone

From: [ust](#)
To: [Board of Supervisors, \(BOS\)](#)
Subject: Permanent Closure of JFK Drive
Date: Saturday, April 23, 2022 2:39:24 PM

This message is from outside the City email system. Do not open links or attachments from untrusted sources.

Please, please allow JFK to be open to traffic at least during the weekdays. My friends and I are in our 70s, and need to drive across the park for medical appointments and other needs, Driving across Park Presidio is very stressful for us due to the speed and increased volume of traffic. Having the slower roads like JFK Drive closed to our cars makes our lives much more challenging. The park is huge and the city can surely think of other options for enjoying its amenities without creating difficulties in the lives of others. Providing access to cars on JFK is necessary for a sane level of traffic flow. Thank you for your attention. Marie Chan 2631 Lincoln Way, San Francisco

From: susan.haldeman@gmail.com
To: [Board of Supervisors, \(BOS\)](#)
Subject: please re-open JFK
Date: Saturday, April 23, 2022 3:39:12 PM

This message is from outside the City email system. Do not open links or attachments from untrusted sources.

I am a 70-year old resident of San Francisco. I have lived on 7th Ave cul-de-sac north of Lake Street for 26 years. I regularly visit the Conservatory, Arboretum, meadows, museums, and tennis courts in Golden Gate Park. I use either my bike or my car to do so.

I support re-opening JFK fully to allow full and equal access to all modes of transportation and to facilitate emergency access as requested by first responders.

Susan Haldeman
15 7th Ave

From: [Linda](#)
To: [Board of Supervisors, \(BOS\)](#)
Subject: Golden Gate Park road closure
Date: Saturday, April 23, 2022 3:14:49 PM

This message is from outside the City email system. Do not open links or attachments from untrusted sources.

It is my understanding that the board will be voting on the continued closure of JFK Drive in Golden Gate Park. My supervisor is Catherine Stefani as I live in District 2. I would like to go on record as supporting a change of the complete closure of JFK Drive to cars. I am in Golden Gate Park to play tennis at Goldman Tennis Center 5 days a week and access and parking is becoming more and more difficult. I also am a member of the museum which is not easily accessible without parking in the underground parking garage which is not inexpensive. I also walk in the park and find that even though the road is closed to cars, the bicyclists and skateboarders make it almost impossible to walk in the roadway safely.

I strongly support weekdays open road and weekends closed to cars. For many years, JFK Drive was closed to cars on Sundays and special holidays which made sense.

Malinda A. Lennihan

From: [Jotform](#)
To: [Board of Supervisors, \(BOS\): clerk@sfcta.org](#)
Subject: Re: Open JFK Drive For All -
Date: Saturday, April 23, 2022 3:03:01 PM

This message is from outside the City email system. Do not open links or attachments from untrusted sources.



Open JFK Drive For All

Name	Testing again test 3
I live in District	3
Email	lily@deltachinatownsf.com

You can [edit this submission](#) and [view all your submissions](#) easily.

From: [Andrew Gottlieb](#)
To: [Board of Supervisors, \(BOS\)](#)
Subject: Reopen Golden Gate Park
Date: Saturday, April 23, 2022 3:57:38 PM

This message is from outside the City email system. Do not open links or attachments from untrusted sources.

Dear San Francisco Francisco Supervisors

Please reopen Golden Gate park for full access for all San Francisco Residents. It's empty on weekdays and we were told that this was a temporary closure. Now some small groups like the 10,000 members of the bike coalition what it closed for themselves. This prevents the majority of residents from accessing and using the park. I'm ok with going back to weekend closures as it was pre covid. That was a fair compromise. Full closure of JFK and Traverse drive is not and has created a host of other issues.

Thanks
Andrew Gottlieb
Miraloma park Resident

From: [SHERRI RICHARDS](#)
To: [Board of Supervisors, \(BOS\)](#)
Subject: JFK drive /GGPark closure
Date: Saturday, April 23, 2022 3:54:59 PM

This message is from outside the City email system. Do not open links or attachments from untrusted sources.

I am opposed to road closure in Golden Gate Park as I am a senior. I need a cane, I don't live in the area, I often drive there with family and friends.

Road closure makes access for us very difficult.

Please open & keep open the roads in GG Park.

Thank you.

S. Richards

Oakland, Ca.

Sent from my iPhone

From: [Barbara Nell Blosser](#)
To: [Board of Supervisors, \(BOS\)](#)
Subject: JFK Drive for ALL
Date: Saturday, April 23, 2022 3:48:18 PM

This message is from outside the City email system. Do not open links or attachments from untrusted sources.

Dear Board of Supervisors and Transportation Authority Board,

I URGE you to reject a full and permanent closure of JFK Drive. The closure of JFK Drive limits access to Golden Gate Park and beloved San Francisco institutions for people with disabilities, seniors, multi-generational families and those who live far away from the park. Golden Gate Park belongs to everyone, not just those who can afford to live near the park or can easily bike and walk.

I am a care manager for many disabled and elderly people in San Francisco. We love exploring GG Park, they love to be outside in the fresh air. I am not able to take my people to enjoy this great San Francisco park when I cannot drive them and their assistive device in.

This closure simply is not fair.

Sincerely,
Barbara N Blosser
California Licensed Professional Fiduciary
San Francisco, Calif.

From: [Barbara Shapiro](#)
To: [Board of Supervisors, \(BOS\)](#); clerk@sfcta.org
Subject: Do not permanently close JFK Drive and our access to the park.
Date: Saturday, April 23, 2022 3:44:47 PM

This message is from outside the City email system. Do not open links or attachments from untrusted sources.

As a native San Franciscan, a senior citizen and SF tax payer, I feel strongly that **closure** of the road restricts access for people with disabilities, seniors, families with young children, people who do not live close to the Park, and low-income communities.

Please vote No on this proposal!

Thank you,
Barbara Shapiro

From: Daniel Yost
To: Chan, Corrie (BOS); Stefani, Catherine (BOS); Peskin, Aaron (BOS); Mar, Gordon (BOS); Preston, Dean (BOS); Harney, Matt (BOS); Molnar, Myra (BOS); Mandelman, Rafael (BOS); Bonen, Hillary; Walton, Shannon (BOS); Safai, Abisha (BOS)
Cc: Board of Supervisors (BOS); Clerk@cityofsf.org; Board_Mayor_London (MAY); MOG (A98); Behn, Nicole (A98); Turello, Jeffrey (MAY); MTA@cityofsf.org; Ginkberg, Phil (BOS); Commissioner, Board (BOS); G2@cityofsf.org; Luke@berthelme@gmail.com; Hello@communityspacesof.com
Subject: Thanks for making JFK Promenade permanent!
Date: Saturday, April 23, 2022 10:01:54 PM

This message is from outside the City email system. Do not open links or attachments from untrusted sources.

Board of Supervisors,

I hate to be a one issue voter but this may be the one!

JFK Promenade has been a silver lining of the pandemic, resulting in a 30%+ increase in park visitation from across our city (~8 million visits), and was supported by more than 70% of San Franciscans who engaged in the official City survey. Further outreach showed broad support for permanence with increased access and equity to this amazing space without compromising or amending the Mayor's legislation and City staff recommendations.

JFK Promenade makes our city a more connected, healthy, and sustainable city.

With Tuesday's meeting about the Mayor's legislation, the people of our city are looking to you to lead and pass the Mayor's legislation as is—please no more delays, continuations, or amendments. Now is the time to make a decision, lead, and move forward for the future of our city.

People who love and rely on JFK Promenade assume it is already permanent and they are looking to you to vote in their interest to make JFK Promenade permanent and allow City staff to continue increasing accessibility, equity, and safety in our park. The Mayor's legislation will increase access and equity to JFK Promenade without compromising on the joy, safety, community, beauty, and serenity that the space has created. We need constructive, programmatic, and collaborative leadership that focuses on solutions and takes necessary action to move our city forward towards a more connected, healthy, and sustainable future.

Among countless positive uses, JFK Promenade serves as an essential commute corridor for workers as well as kids and families, including as part of the JFK Promenade Bike Bus:

<https://url.ayaman.click/v2/?https://SEFBikeBus.com/JFK+YXA+OnNm/ZHQzOmE6bzow/Y2Y3NDU4ZTc3NDIyM+VmNDU3NWFE3OGQyMDQxYTI2Nj02QGVjNDp0YVZmZmVjZDNIj2E3NTdlMzM3ZlU0OTp2ZjRmODhmZmM5MjU5MTUzOWZlNDY0MDIwMjU5ZTBlmZWRI3ZDIsZTpwOjQ>

For those thinking about compromise, JFK Promenade and the broader Golden Gate Park project is already a compromise. JFK Promenade represents less than 10% of the roads in Golden Gate Park—and less than 0.5% of the roads in San Francisco—and the only car-free space accessible 24 hours a day, 7 days a week in our city.

Please pass the Mayor's legislation as is at Tuesday's meeting, so we can move forward as a city making this space more accessible, equitable, and enjoyable for everyone in our city.

To hear from people who benefit from JFK Promenade, check out the videos on CommunitySpacesSF.com, where you can hear from people who love JFK Promenade and need you to make it permanent. In particular, listen to the stories of the following residents:

1) Carol, a senior with a disability who uses her mobility device on JFK Promenade with peace of mind that allows her to fully enjoy Golden Gate Park:

<https://url.ayaman.click/v2/?https://youtu.be/cBCh3S1q4wM+YXA+OnNm/ZHQzOmE6bzow/Y2Y3NDU4ZTc3NDIyM+VmNDU3NWFE3OGQyMDQxYTI2Nj02QGVjNDp0YVZmZmVjZDNIj2E3NTdlMzM3ZlU0OTp2ZjRmODhmZmM5MjU5MTUzOWZlNDY0MDIwMjU5ZTBlmZWRI3ZDIsZTpwOjQ>

2) Kingston, a kid from the Southeast who rides his bike with friends on JFK Promenade, in part to escape violence in his neighborhood:

<https://url.ayaman.click/v2/?https://youtu.be/ZILGDxOPPH+YXA+OnNm/ZHQzOmE6bzow/Y2Y3NDU4ZTc3NDIyM+VmNDU3NWFE3OGQyMDQxYTI2Nj02QGVjNDp0YVZmZmVjZDNIj2E3NTdlMzM3ZlU0OTp2ZjRmODhmZmM5MjU5MTUzOWZlNDY0MDIwMjU5ZTBlmZWRI3ZDIsZTpwOjQ>

3) Phil, who rarely visited Golden Gate Park growing up and now bikes there with RideOut Posse SF and encourages inner-city youth to be active at JFK Promenade:

<https://url.ayaman.click/v2/?https://youtu.be/IOXo34GIU8+YXA+OnNm/ZHQzOmE6bzow/Y2Y3NDU4ZTc3NDIyM+VmNDU3NWFE3OGQyMDQxYTI2Nj02QGVjNDp0YVZmZmVjZDNIj2E3NTdlMzM3ZlU0OTp2ZjRmODhmZmM5MjU5MTUzOWZlNDY0MDIwMjU5ZTBlmZWRI3ZDIsZTpwOjQ>

You can watch the full 'Safe Places, Community Spaces' video here:

<https://url.ayaman.click/v2/?https://youtu.be/1YQzmMfr7bc+YXA+OnNm/ZHQzOmE6bzow/Y2Y3NDU4ZTc3NDIyM+VmNDU3NWFE3OGQyMDQxYTI2Nj02QGVjNDp0YVZmZmVjZDNIj2E3NTdlMzM3ZlU0OTp2ZjRmODhmZmM5MjU5MTUzOWZlNDY0MDIwMjU5ZTBlmZWRI3ZDIsZTpwOjQ>

Please lead on this issue by passing the Mayor's legislation as is at Tuesday's meeting, so we can move forward as a city making JFK Promenade more accessible, equitable, and enjoyable for everyone in our city.

Thank you, and please take care.

Daniel Yost

Sent from my iPhone

This message is from outside the City email system. Do not open links or attachments from untrusted sources

Thank you, and please take care.

From: [Donna Cahill](#)
To: [Board of Supervisors, \(BOS\)](#)
Subject: Open JFK Blvd
Date: Saturday, April 23, 2022 8:42:01 PM

This message is from outside the City email system. Do not open links or attachments from untrusted sources.

Please reopen JFK Blvd in Golden Gate Park in order to make our beautiful park available to all—not just to those who can walk and ride bikes. I realize as I get older the importance of handicap accessibility. The road allows accessibility for those who cannot walk or ride bikes. The road can be SHARED—but please do NOT eliminate the road for cars!!

Sent from my iPhone

From: [ALICE](#)
To: [MelgarStaff \(BOS\)](#)
Cc: [Board of Supervisors. \(BOS\)](#)
Subject: Car access for JFK
Date: Saturday, April 23, 2022 8:00:37 PM

This message is from outside the City email system. Do not open links or attachments from untrusted sources.

Dear Ms Melgar,

We are seniors and live in Golden Gate Heights.

Please vote to keep JFK open during the weekdays.

Young people can bike or walk in but to exclude cars driving on JFK during the weekdays is age discrimination. How can they even make use of the park when they are working on weekdays.

There is no reason to close this major street during the weekdays!

All of the other street closures in San Francisco are no longer necessary and should also be reopened.

Alice & Chris Xavier
D7

From: [Richard Skaff](#)
To: [Breed, Mayor London \(MYR\)](#); [Board of Supervisors. \(BOS\)](#); clerk@sfcta.org
Cc: [California Department of Justice](#)
Subject: San Francisco Mayor and Board of Supervisor Proposal to Permanently Close John F. Kennedy Drive in Golden Gate Park to Vehicles
Date: Saturday, April 23, 2022 6:34:28 PM

This message is from outside the City email system. Do not open links or attachments from untrusted sources.

San Francisco Mayor Breed and Board of Supervisors.

I am writing to ask that you, Mayor Breed, and the San Francisco Board of Supervisors, not vote to permanently close John F. Kennedy Drive (JFK Drive) to all vehicles.

The following describe the reasons for my request:

1. Golden Gate Park and its building, facilities, and gardens, has historically been open and accessible to everyone, including vulnerable seniors and people with disabilities. During the 15 years I worked for the City in the three positions I created, including Chief Building Inspector, Bureau of Building Inspection (1989 through 1991), Department of Public Works Americans with Disabilities Act Coordinator (1991 through 1998), and Deputy Director, Mayor's Office on Disability (1998 through 2004), I interacted with both the Recreation and Park Department and the San Francisco Metropolitan Transportation Agency staff in an effort to assure that San Francisco's public rights-of-way (including walkways in Golden Gate Park) and accessible on-street parking (including accessible on-street parking in Golden Gate Park) would be available to and usable by vulnerable seniors and people with disabilities. By closing JFK Drive to vehicles, you will be removing those historically available accessibility features like the close-in walkways and accessible on-street parking for those that need those close-in public rights-of-way systems available so they can more easily access the special, and in many cases, unusual (unlike those buildings, facilities, or programs found in any other City of San Francisco park) Golden Gate Park buildings, facilities and programs.

During my 15 years with the City, I worked for 5 Mayors and multiple Board's of Supervisors. During all of that time, although there were policies or projects where there were disagreements, I never felt that any of those Mayors or Supervisors proactively jeopardized the rights of the City's residents with disabilities, or for that matter, visitors to the City who were persons with disabilities. Apparently that has changed!

2. The City of San Francisco has, in the past, and continues to receive federal funds. Because of that, the City must assure that it meets all requirements of the federal 504 civil rights regulation: ***Section 504 of the Rehabilitation Act of 1973 requires that any entity receiving federal financial assistance must ensure that persons with disabilities are not discriminated against in any and all aspects of employment, or denied access to the goods or services that these federal fund recipients provide.***

Also, based on the Americans with Disabilities Act (ADA), the City of San Francisco's "programs, policies, and procedures", as well as its buildings and facilities, must be accessible to people with disabilities. If you vote to permanently remove vehicle access to JFK Drive, the City will be removing the access features that for at least many years, have been available and accessible to everyone, including people with disabilities, who are those that most need access to accessible close-in parking and paths-of-travel to Park buildings, programs and facilities. The ADA Standards allow for alternatives to specified requirements as long as those alternatives provide "**substantially equivalent or greater accessibility and usability as an "equivalent facilitation."**" Neither Mayor Breed's or Supervisor Chan's proposals to Close portions or all of JFK Drive, in my opinion, provide that **required** equivalency.

3. The shuttle that the City has apparently provided as "equivalent facilitation", that serves JFK Drive, does not make up for the removal of direct vehicle access to accessible on-street parking, that for years, has been available on JFK Drive close-in to the special facilities and features along JFK Drive. Additionally, for many vulnerable seniors who are semi-ambulatory, unlike City transit busses that "kneel", the shuttle vehicle doesn't kneel and has multiple stairs that, for many seniors, are too high and difficult to use, making the shuttle inaccessible to them. And for many vulnerable seniors, having to climb on and off the shuttle multiple times will make that service inaccessible to them. Also, for many, the need for standing and waiting for a shuttle makes using the shuttle an inaccessible option, especially in inclement weather. And, if the shuttle arrives and has no available wheelchair tie-down locations available or the shuttle seating is full, requiring those that may have already waited 15 or 20 minutes have to wait another 15 or 20 minutes, that "accessible" service to them becomes inaccessible. And for visitors with disabilities from out of town who are unfamiliar with the City's public transit system, closing JFK Drive and removing the accessible parking along that roadway will make the programs and facilities inaccessible to them. The Park Shuttle does not, in any way, make up for the loss of close-in on-street parking that has historically assured that Park programs and features served by JFK Drive are accessible.

4. For a number of years, and based on the effective advocacy of Walk SF and the SF Bike Coalition, the Mayor and Board of Supervisors has closed JFK Drive to vehicles on weekends. Although that has created a problem for some seniors and people with disabilities who are unable to use the Park

during the week because they work during the weekdays, for the most part, the public generally accepted that closure because it did provide accessible weekday alternative access. The present proposal does not provide any real equivalency.

5.. The following was taken from the March meeting minutes of San Francisco County Transportation Authority (SFCTA)

“Vice Chair Peskin reiterated his concern stated at the prior Board meeting about funding an organization – here, the San Francisco Bike Coalition, which was also involved in the endorsement process of supervisorial candidates, noting he raised similar concerns about a previous past contract the agency held with an outreach company that was simultaneously a lobbyist of the Board and agency. He continued that he found it troubling that an organization with the power of endorsement was also a recipient of taxpayer funds. Vice Chair Peskin stated his intent to dissent again.”

Safai joined in the dissent.”

Also, it appears there also may be an issue with City employees at both SFMTA and the Recreation and Park Department who are also possibly members of the SF Bike Coalition and Walk San Francisco.

Based on the concerns I've raised in this email (and possibly others I've failed to cover), I hope you, Mayor Breed, and you, members of the San Francisco Board of Supervisors, will reconsider and NOT vote to permanently close JFK Drive to vehicles.

I hope you won't force us to take legal action, but instead, consider the issues I've raised and **NOT** vote for the proposed permanent closing of JFK Drive in Golden Gate Park to vehicles.

Thank you.

Richard Skaff, Executive Director
Designing Accessible Communities

Email:

richardskaff1@gmail.com

Cell: (707)-755-1681

“Get in good trouble, necessary trouble, and redeem the soul of America”

A statement made by civil rights leader, John Lewis.

"Fighting Hate,

Teaching Tolerance,

Seeking Justice" | The

Southern Poverty Law Center

From: [Marlena Sheeran](#)
To: [Board of Supervisors, \(BOS\)](#)
Subject: Golden Gate Park for All
Date: Saturday, April 23, 2022 5:41:19 PM

This message is from outside the City email system. Do not open links or attachments from untrusted sources.

Dear Members of the Board of Supervisors,

You were all elected to represent the ideas, needs and opinions of the people of your districts. Please vote to keep Golden Gate Park accessible for ALL, as it was intended, over 100 years ago. You have heard all of the arguments from the Elderly, the disabled and those who do not live near the park, able bodied or not. Increasing shuttles, public transportation and handicapped parking spaces will not improve access for these groups at all. They simply will go elsewhere and they shouldn't have to. Families who wish to enjoy a picnic in many of the lovely areas adjacent to JFK drive are not going to lug in 1/4 to 1/2 mile, all of their gear plus kids. And the neighborhoods surrounding the park have limited parking as it is and don't need more cars parking and driving all around looking for spots.

Alternatives:

Compromise and close it ONE day a weekend (Sunday) There is no need for it to be closed Monday - Friday And there are plenty of paths and bike lanes on JFK for the few that use it during the week day.

Put it on the BALLOT for the voters to decide. Don't make conclusions based on "surveys". I listened to the virtual meeting with SFMTA and Rec and Park and they referred to a survey with 800 people. There are 800,000,000 people in this City.

Golden Gate Park For All!

Maria Fiumara Sheeran
SF Native 4th Generation

From: [Carolyn Carvajal](#)
To: [Judy](#); [Board of Supervisors \(BOS\)](#); clerk@sfcta.org
Subject: Re: VOTE NO on Mayor Breed's proposal to close JFK Drive
Date: Saturday, April 23, 2022 10:21:01 PM

This message is from outside the City email system. Do not open links or attachments from untrusted sources.

Thank you.

[Sent from Yahoo Mail for iPad](#)

On Saturday, April 23, 2022, 6:00 PM, Judy <judyjunghans@aol.com> wrote:

Dear Board of Supervisors and Transportation Authority Board,

I am writing to urge you to **reject** a full and permanent closure of JFK Drive. The closure of JFK Drive limits access to Golden Gate Park and beloved San Francisco gardens and institutions for people with disabilities, seniors, multi-generational families and those who live far away from the park. Golden Gate Park belongs to everyone, not just those who can afford to live near the park or can easily bike and walk.

There are too many older adults or disabled people who cannot easily access the park if this road is closed.

I am also asking for a return to the 2007 Compromise Agreement protocols, which kept the road open to all 24 hours a day except 6am - 6pm Sundays and holidays, and Tea Garden Drive to Transverse Drive on Saturdays April 1-September 30, 6am-6pm.

Thank you.

Judy Junghans
415-830-1816

"We don't walk away to teach people a lesson. We walk away because we finally learned ours."

From: [Judy](#)
To: [Board of Supervisors, \(BOS\)](#); clerk@sfcta.org
Subject: VOTE NO on Mayor Breed's proposal to close JFK Drive
Date: Saturday, April 23, 2022 6:00:45 PM

This message is from outside the City email system. Do not open links or attachments from untrusted sources.

Dear Board of Supervisors and Transportation Authority Board,

I am writing to urge you to **reject** a full and permanent closure of JFK Drive. The closure of JFK Drive limits access to Golden Gate Park and beloved San Francisco gardens and institutions for people with disabilities, seniors, multi-generational families and those who live far away from the park. Golden Gate Park belongs to everyone, not just those who can afford to live near the park or can easily bike and walk.

There are too many older adults or disabled people who cannot easily access the park if this road is closed.

I am also asking for a return to the 2007 Compromise Agreement protocols, which kept the road open to all 24 hours a day except 6am - 6pm Sundays and holidays, and Tea Garden Drive to Transverse Drive on Saturdays April 1-September 30, 6am-6pm.

Thank you.

Judy Junghans
415-830-1816

"We don't walk away to teach people a lesson. We walk away because we finally learned ours."

From: [Patrick Tatola](#)
To: [Board of Supervisors, \(BOS\)](#); clerk@sfcta.org
Subject: Public Servant Comment: Board of Supervisors and the SFCTA on April 26th, 9AM at City Hall
Date: Sunday, April 24, 2022 11:05:25 AM

This message is from outside the City email system. Do not open links or attachments from untrusted sources.

When I started working at The de Young Museum I was very pleased and glad we had all day parking on John F. Kennedy Drive. Working in San Francisco most of my adult life parking was not pleasant. Since the closure of JFK I have been parking at Stow Lake and walking into The de Young. My life has changed alot since 2015 when I started working at The de Young. It has been hard walking uphill after having Covid in 2021 and the added walking has also taken a toll on my body.

- **Health:** After starting working at The Fine Arts Museums of SF I have started suffering from: Plantar Fasciitis, Tophus Tendinitis. I'm only 34 years old. I cannot fathom those elder coworkers and the issues they endure and how JFK closure has impacted them. Covid has affected my breathing and I'm fighting to catch my breath when walking at a healthy pace.
- **Theft:** I have had my windows smashed and car ransacked while at work. My catalytic converter was stolen from my commuter car and also my coworker Arnaldo Lacayo. We both drive Honda Accords. I had the mechanic weld extra metal to divert future thefts and had to pay out of pocket thousands. I always worry if my car is still intact as I walk up to stow lake.
- **Commute:** I have sought after lateral transfers to leave The Fine Arts of SF due to commuting. I have turned down a position on the Peninsula with the SFPUC because of my family schedule. If I have to park further, use public transportation, add time to my commute I will not hesitate when the next position arises and also my family schedule is changing soon I won't need my work schedule to help.
- **JFK access and harrassment:** Sometimes we use our personal vehicles to transport tools between museums The New de Young and The Legion of Honor. We do not have a city vehicle but are required to have a Class: C Driver's License. We are supposed to be able to respond to emergencies at work after hours. Having a license is the only way we can respond within an hour to work. I have been avoiding maintenance requiring transportation of tools to avoid confrontation. I have encountered an individual on multiple occasions on JFK moving tools and sitting at my car parked at Stow Lake. I have avoided any negativity by giving the person a thumbs up and thanking them for their hard work. I have witnessed armed escorts delivering art being harrassed by people enjoying JFK drive walking, biking and running. It amazes me the entitlement and audacity by those enjoying JFK against those using JFK to access The de Young museum.
- **Handicap Access:** with JFK closure I have not seen as many guests on access days. On some Mondays the only day that we're closed the de Young would give access to those with mobility issues or special needs. There was quite a few handicap parking spaces on JFK drive.
- **Parking:** Many of my co-workers are forced to park in time restricted parking spaces and move their vehicles while on the clock.

Conclusion: The closure of JFK not only impacts me but, my coworkers, the disabled and our guests Please Re-Open JFK Drive!

--

Engineer Patrick Tatola

(he, him, his)

(415)750-2619

From: [Joyce Foreman](#)
To: [Board of Supervisors, \(BOS\)](#)
Subject: Keep Golden Gate Park Open
Date: Sunday, April 24, 2022 10:50:15 AM

This message is from outside the City email system. Do not open links or attachments from untrusted sources.

Please return to the 2007 Compromise Agreement protocols, which kept the road open to all 24 hours a day except 6am - 6pm Sundays and holidays, and Tea Garden Drive to Transverse Drive on Saturdays April 1-September 30, 6am-6pm.

This is vital for seniors and people with disabilities.

Joyce Foreman

From: [pamela Fine](#)
To: [Board of Supervisors, \(BOS\)](#)
Subject: JFK Drive - Closure
Date: Sunday, April 24, 2022 10:37:26 AM

This message is from outside the City email system. Do not open links or attachments from untrusted sources.

Hello,

I live in the Richmond district and I fully support the closure of JFK drive in GG Park. It is a joy to not have cars and I support the permanent closure of JFK to autos.

Pamela Fine

From: [Peter Kretschmer](#)
To: [Board of Supervisors, \(BOS\)](#)
Subject: Please do not close down JFK drive to cars and seniors.
Date: Sunday, April 24, 2022 10:33:25 AM

This message is from outside the City email system. Do not open links or attachments from untrusted sources.

Dear Board of Supervisors,

As a 74 year old senior who always votes, **please do not close down JFK to cars**. I see this as an affront to those of us who like to enjoy the beautiful drive thru the park.

Thank you,

Peter Kretschmer

Lombard St resident, SFO

From: [Deirdre](#)
To: [Board of Supervisors, \(BOS\)](#)
Subject: Please don't close JFK Drive to vehicular traffic.
Date: Sunday, April 24, 2022 9:54:06 AM

This message is from outside the City email system. Do not open links or attachments from untrusted sources.

Dear San Francisco Board of Supervisors,

I'm writing to oppose the permanent closure of John F. Kennedy Drive to vehicular traffic. PLEASE think of all your constituents and visitors to the city who are not so mobile. I fit into several of these categories. I'm a senior who grew up in San Francisco and now lives in Marin, but who frequently goes into the city. I am not partially disabled and can't walk easily. A motorized wheelchair is not in my budget. Even now, when I go into the de Young Museum, I have to arrange for a volunteer in advance (not a museum volunteer) to push me through the museum and they're not always available; it's a significant loss of independence. Getting someone to push me down JFK Drive or through the bandshell area is a major imposition and is not an option. Shutting off JFK Drive to vehicular traffic means I will no longer be able to drive myself or out-of-town visitors through one most beautiful drives in the city and to the interior of Golden Gate Park. If they want to do it themselves on foot, they won't be able to include me. People who can walk easily will still have access to the drive, but for those who can't walk well or walk far, you would be removing a chief enjoyment. Please don't do this.

Deirdre McCrohan
Mill Valley, CA

From: [claire-laure belt](#)
To: [Board of Supervisors, \(BOS\)](#); clerk@sfcta.org
Subject: Meeting ID: 2486 137 0759 - JFK Closure
Date: Sunday, April 24, 2022 9:51:45 AM

This message is from outside the City email system. Do not open links or attachments from untrusted sources.

I'm not able to attend next Tuesday 04/26 Board of Supervisor Meeting regarding the permanent closing of JFK Drive.

I'm absolutely against the permanent closure.

As a senior, who, like many in San Francisco, I need to drive to access Golden Gate Park and cannot afford the very expensive parking garage I live across town from the park and public transportation is not a practical solution. As a grandmother, I need my car to take my grand-son to the park. I would like to be able to go see exhibits at both museum and visit the many attractions the park his offering.

Closing JFK to cars means that only very selected people - living close by or young enough to use their bike - can enjoy the park. . The park is for everybody and should not exclude the majority of the citizen living in San Francisco. Golden Gate Park is a public park for the enjoyment of all.

Thank you for adding my comment - to not close JFK Drive.

Claire Belt

From: pugaykm@gmail.com
To: [Board of Supervisors, \(BOS\)](#)
Subject: Reopen JFK to cars
Date: Sunday, April 24, 2022 8:32:49 AM

This message is from outside the City email system. Do not open links or attachments from untrusted sources.

To the Board of Supervisors,

Please open JFK to cars. Walkers and bikers already have 125 parks, just as many trails, miles of beach and numerous bike lanes in the city. And 2 new parks in the Presidio are opening exclusively for them. People who can't walk far, have disabilities, have POOR energy reserve...people who live outside the city are shunned in favor of people that can walk or bike the distance. They don't count. The city cares only about the healthy, people and bikers, and provides them the extra recreational areas. Everybody else is excluded or made to park far, somehow get to a shuttle, wait for the shuttle, board the shuttle, and use what little energy they have left to exit the shuttle. Have some consideration for the marginalized communities in this city. It pains my heart to see young people on the news getting agitated and demanding to walk on asphalt streets rather than enjoying the beautiful trails that the city created for them.

If you're concerned about cars creating pollution in this city, the numerous road closures create even more pollution with cars driving extra distance around these closures and idling their engines with the increased traffic congestion. If one goal is to keep building more buildings to increase the population in the city, then traffic efficiency and infrastructure needs to be considered, not increasing no car zones for the people who want more exclusive recreational spaces.

Karen Pugay

Sent from Karen's iPad

From: [thevermins](#)
To: [Board of Supervisors, \(BOS\)](#)
Subject: JFK Closeur.
Date: Sunday, April 24, 2022 7:45:33 AM

This message is from outside the City email system. Do not open links or attachments from untrusted sources.

Please open JFK Drive to cars for the sake of the elderly and handicapped people who need access to the park.

Thank you,
Catherin Warner.

Sent from my Verizon, Samsung Galaxy smartphone

From: Paula Symonds
To: Board of Supervisors, (BOS)
Subject: opening JFK Drive
Date: Saturday, April 23, 2022 11:18:32 PM
Attachments: clip_image001.png

This message is from outside the City email system. Do not open links or attachments from untrusted sources.

To the Board of Supervisors,

San Francisco is known for many things and one of them is its world class museums, one of which is located in Golden Gate Park between JFK Drive and Martin Luther King Drive. The DeYoung Museum attracts San Franciscans across many age groups and visitors from all over California, other states and outside the US. One of its most faithful groups here in the city and the greater Bay Area is retirees. Once the work of a lifetime is completed many from this group seek the solace and the beauty found in art. They do this by becoming members of the museum and as such visit on a regular basis. Many from this group also become volunteers believing it is time to give back some of what San Francisco has offered them over the years.

Many volunteers travel from outside the city to work at the museum. At the beginning of the pandemic San Francisco Park and Rec made a unilateral decision to close Martin Luther King Drive. At the time of the closure no one from the Senior group was impacted as all were closeted at home. Now with the reopening, Park and Rec And The Mayor want to continue the closure not only on the weekends, which had already been the case but every day.

JFK Drive, which borders the DeYoung Museum, has provided free parking close by both for volunteers and Senior visitors. This parking has included ADA compliance spots within 1/10th of a mile of the museum's side entrance on JFK Drive for those with mobility issues. As the museum opens and volunteers return many feel they will no longer be able to work their shifts if they cannot drive and park nearby. Public transportation is not a reliable or safe alternative. Masks no masks what to do?! Many older patrons do not feel safe on San Francisco public transportation. On several occasions pre-pandemic I have attempted to take the bus myself from Noe Valley to the museum for my volunteer shifts. The bus never followed the schedule. On the weekend it didn't start early enough. To go from my house in Noe Valley by car takes 15 minutes while by bus the few times I tried almost an hour. My time is as valuable as a fully employed person. I don't like wasting it standing on a street corner waiting for a bus that never comes. On two occasions when the bus never appeared I decided to walk and was able to walk the distance in 40 minutes. I am not your average 76 year-old and this is not a viable solution for the majority of Seniors nor would it be for me on a rainy cold winter day.

The garage, which is not operated by the museum, is too expensive for people on fixed incomes who visit the museum regularly as volunteers and senior members do, and during popular exhibitions there are not enough regular or ADA parking spaces. On an average day during the Matisse exhibition the museum greeted approximately 5,000 visitors. For Bouquets to Art's first day last year the museum had over 500 visitors and the city had not yet fully opened.

Volunteers often work evening events. It is hard to expect Seniors especially unaccompanied women to walk safely though a dark park back and forth to the museum, especially when we see seniors attacked fairly regularly on the City's streets.

The problems Seniors have with the closure becomes one of equity. Just look at this picture and you will see not one senior engaging, but only a few feet away is the Museum they cannot access.

-

<!--[if !vml]-->



<!--[endif]-->

-

Golden Gate Park is more than its roads. It is more than a place for five year old's to learn how to ride a bike. It is more than a bike path from the Zoo to the Embarcadero. It contains a science academy and world class museum, a lovely children's playground and merry-go-round. It contains soccer fields for the use of city kids. It has meadows for games, graduations, picnics and birthdays. It has a polo field and stables that are not being utilized now. You can boat in the park and feed ducks in many of its ponds. You can drive and race radio-controlled boats. You can play tennis and bocce ball. You can practice archery. You can visit the world of plants and flowers in a Victorian glass house. You can pretend you are in a garden in Japan and drink tea and eat cookies that are outside your usual experience. **BUT** Mayor Breed and some supervisors seem to think it should only belong to the bikers and walkers thus diminishing all the other activities that it contains.

The equity issues associated with the closure of JFK Drive don't only impact Seniors. They impact families who want to picnic or celebrate birthday but can't carry their supplies on a bike or trundle them on a bus. They impact children, especially children of color who come from the far-flung

corners of the city to visit the science museum or art museum or Arboretum or Japanese Tea Garden. They must endure several transfers on a bus or ride a bicycle! to get to the park. It only makes sense for the white elite who live close to the park boundary to make it very difficult for these groups to come, though very un San Franciscan. The closure will keep tourists out and City visitors away as well by making it too hard or forcing them to limit their use of ALL the wonders of the Park.

The closure of JFK Drive would severely impact the operation of the DeYoung Museum already in debt due to the pandemic closure. The attendance at this point in time is down 50%. The evening and daytime functions that the museum has for openings, meetings, some wedding receptions and other get togethers are made very difficult with the closure. The museum's loading dock is located off JFK. Bringing in and taking out exhibits and other operation materials is problematic. It is my understanding that drivers who are simply doing their job delivering needed supplies to the museum are harassed for driving on the closed street.

If visitors choose to drive, they will be forced to park, if they can, in the surrounding neighborhoods. This would increase traffic in the neighborhoods and take away all the parking for homes and businesses. Parking meters would not solve the problem but rather turn more people away. Martin Luther King Drive is now the closest parking to the museum in the park. The 4- hour parking limit is strictly enforced. Staff and volunteers who are working longer than 4 hours must use their whole break time to move their cars to prevent ticketing and there is no guarantee that a new parking place can be found in the now very limited parking available. The closure simply makes no sense at all.

The weekends saw a closure of JFK pre-pandemic. Closures on Saturday or Sunday or both could continue. A speed limit that is enforced in the park of 20 miles an hour would help to alleviate any accidents that occur due to cars speeding through the park. JFK Drive is not a private road for bicyclists to access the city. Keep our park for those that want to experience it's wonders not just drive through it to get to work. The weekends will provide space for children to ride on the closed streets even though this compromise is not ideal. it is a COMPROMISE which the Mayor and the bicyclists seem unwilling to do.

From: [Ruth Wu](#)
To: [Board of Supervisors, \(BOS\)](#)
Subject: JFK road
Date: Saturday, April 23, 2022 10:58:13 PM

This message is from outside the City email system. Do not open links or attachments from untrusted sources.

Please reopen the road during the week. It is difficult to take my elderly friends to the DeYoung museum while I go out of the park to look for parking.

Ruth Wu
1400 Geary Blvd.
San Francisco, CA. 94109
Sent from my iPad

From: [Michael marden](#)
To: [Board of Supervisors, \(BOS\)](#)
Subject: Support a JFK Drive compromise!
Date: Sunday, April 24, 2022 12:00:41 PM

This message is from outside the City email system. Do not open links or attachments from untrusted sources.

Dear Board of Supervisors,

I support a Golden Gate Park that is accessible to everyone. We all agree that bicyclists and pedestrians should have access to Golden Gate Park, but we need to balance that with access for everyone else.

I urge you to restore access to Golden Gate Park as it was before the pandemic.

Regards,
Michael marden
San Francisco, CA 94121

From: [Marie Sorenson](#)
To: [Board of Supervisors, \(BOS\)](#)
Subject: Support a JFK Drive compromise!
Date: Friday, April 22, 2022 4:05:45 PM

This message is from outside the City email system. Do not open links or attachments from untrusted sources.

Dear Board of Supervisors,

I support a Golden Gate Park that is accessible to everyone. We all agree that bicyclists and pedestrians should have access to Golden Gate Park, but we need to balance that with access for everyone else.

I urge you to restore access to Golden Gate Park as it was before the pandemic.

Regards,
Marie Sorenson
San Francisco, CA 94110

From: [Karen Breslin](#)
To: [Board of Supervisors, \(BOS\)](#)
Subject: Support a JFK Drive compromise!
Date: Friday, April 22, 2022 2:25:10 PM

This message is from outside the City email system. Do not open links or attachments from untrusted sources.

Dear Board of Supervisors,

I support a Golden Gate Park that is accessible to everyone. We all agree that bicyclists and pedestrians should have access to Golden Gate Park, but we need to balance that with access for everyone else.

I urge you to restore access to Golden Gate Park as it was before the pandemic.

Regards,
Karen Breslin
San Francisco, CA 94127

From: [Lorraine Lucas](#)
To: [Board of Supervisors, \(BOS\)](#)
Subject: Support a JFK Drive compromise!
Date: Friday, April 22, 2022 2:24:36 PM

This message is from outside the City email system. Do not open links or attachments from untrusted sources.

Dear Board of Supervisors,

I support a Golden Gate Park that is accessible to everyone. We all agree that bicyclists and pedestrians should have access to Golden Gate Park, but we need to balance that with access for everyone else.

I urge you to restore access to Golden Gate Park as it was before the pandemic.

Regards,
Lorraine Lucas
38 Clayton St
San Francisco, CA 94117

From: [Emily Sellers](#)
To: [Board of Supervisors, \(BOS\)](#)
Subject: Please Reopen JFK near the museums in Golden Gate Park, close it farther west instead!
Date: Sunday, April 24, 2022 4:08:51 PM

This message is from outside the City email system. Do not open links or attachments from untrusted sources.

Dear Board Members,

I am a Richmond District resident who enjoys Golden Gate Park on a daily basis and although I don't need the free parking close to the museums I know that many people do. It is unfair to give able bodied people the luxury of extra space to walk/bike/scooter as they please while others now find it difficult or impossible to visit our important cultural institutions without prohibitive parking costs.

There are ample areas in the park for people like me to continue walking and biking. **If you want to close part of JFK to vehicles, why not close a stretch to the west of Crossover Dr.? That makes far more sense to me. Closing that stretch of JFK would allow visitors to park closer to the museums once again and there would still be plenty of open road for others to enjoy.**

Best regards

Emily Sellers

From: [Paul Wermer](#)
To: [Board of Supervisors, \(BOS\)](#); [Walton, Shamann \(BOS\)](#); [Mandelman, Rafael \(BOS\)](#); [Chan, Connie \(BOS\)](#); [Haney, Matt \(BOS\)](#); [Mar, Gordon \(BOS\)](#); [Melgar, Myrna \(BOS\)](#); [Peskin, Aaron \(BOS\)](#); [Preston, Dean \(BOS\)](#); [Ronen, Hillary](#); [Safai, Ahsha \(BOS\)](#); [Stefani, Catherine \(BOS\)](#)
Subject: Please support 220261 [Park Code - Golden Gate Park Access and Safety Program - Slow Street Road,Closures]
Date: Sunday, April 24, 2022 3:37:50 PM

This message is from outside the City email system. Do not open links or attachments from untrusted sources.

Dear Supervisors,

I urge approval for File 220261, Park Code - Golden Gate Park Access and Safety Program - Slow Street Road Closures, I thank Mayor Breed and Supervisors Preston, Mandelman and Haney for sponsoring this ordinance.

I also urge rejection of the Modified Configuration as proposed by Supervisors Chan and Walton.

I strongly oppose the proposed modified configuration, based on my experiences with a similar set up in Rhode Island's Lincoln Woods State Park.

A large public park such as Golden Gate Park should be a low stress space where people can relax - and that is exactly what the current JFK configuration provides. With JFK car free, it is quiet, with ample space for both pedestrians and wheeled device users to travel to and explore this glorious park.

The Lincoln Woods configuration, on the other hand, has pedestrians constantly looking back over their shoulders as they hear a car approach. And, as a driver, I worry about the dog on a long lead leaping towards a squirrel - and in front of my car. I worry about the wobbly bicycle rider - will their wobble take them into my path? Visiting Lincoln Woods does not offer the relaxing experience of Car Free JFK.

And having a stress-free, safe place for parents to teach their children to ride a bicycle, or to (re)learn how to use a bicycle themselves, is a critical tool to enable the behavior changes needed to transition people away from using the car as the primary means of transportation. For transit behavior changes to occur, people need to be comfortable with the new options. Car Free JFK provides a place to develop that comfort.

Let's keep JFK as it is now: Safe, quiet, and stress-free.

Thank you,
Paul Wermer
--

Paul Wermer
2309 California St
San Francisco, CA 94115

paul@pw-sc.com

From: [Paul Klein](#)
To: [Ginsburg, Phil \(REC\)](#); [Breed, Mayor London \(MYR\)](#); [Tumlin, Jeffrey \(MTA\)](#)
Cc: [Commission, Recpark \(REC\)](#); [MTABoard@sfmta.com](#); [Board of Supervisors, \(BOS\)](#); [ChanStaff \(BOS\)](#); [Stefani, Catherine \(BOS\)](#); [Peskin, Aaron \(BOS\)](#); [Mar, Gordon \(BOS\)](#); [Preston, Dean \(BOS\)](#); [Haney, Matt \(BOS\)](#); [MelgarStaff \(BOS\)](#); [MandelmanStaff, \(BOS\)](#); [Ronen, Hillary](#); [Walton, Shamann \(BOS\)](#); [Safai, Ahsha \(BOS\)](#); [clerk@sfcta.org](#); [hello@kidsafeggp.com](#)
Subject: Please keep JFK car free
Date: Sunday, April 24, 2022 3:34:14 PM

This message is from outside the City email system. Do not open links or attachments from untrusted sources.

Hello all,

I'm writing to you to ask for your support in keeping JFK car-free permanently. This isn't a copy pasted email, and I hope you read on.

I've lived in San Francisco for the past decade and am an alumnus of San Francisco State University. One of the reasons I fell in love with this town is the vast green space available to the residents. There are very few cities where you can almost always find a park less than a 15-minute walk from your house.

One of the best things to come out of the pandemic has been the slow streets, car-free great highway, and car-free jfk. In a time when America is more divided than ever, these shared community spaces have brought me closer to my fellow San Franciscans.

Seeing my neighbors walk, run, ride, bike, or roll down JFK on a sunny Thursday afternoon has brought optimism to a city that desperately needs it.

Our beautiful 7x7 city deserves as much car-free space as possible. We need to incentivize people to live in this city, work in this city, and walk in this city.

Keeping JFK free would be a big victory for our little city. If you don't believe me, I encourage you to get out there today and see the smiles on JFK drive.

Thank you very much,
Paul Klein
94117

From: [Barbara Super](#)
To: [Board of Supervisors, \(BOS\)](#); clerk@sfcta.org
Subject: Permanent Closure of GG Park Main Drive (JFK) AGAINST
Date: Sunday, April 24, 2022 3:13:14 PM

This message is from outside the City email system. Do not open links or attachments from untrusted sources.

Yes, it would be a good idea for you young'uns, but since I am 85, I really need to get closer to the Museum and the Academy, and the garage prices are very high for someone on a limited income, like a whole lot of us older folk. I make room in my limited budget for membership in both the Museum and the Academy because I want access and also to support these institutions. Now you want to make it harder for me to visit? Please, no. I am against permanent closure of JFK Drive because I want access to these institutions. Thank you for considering my opinion.

Barbara Super

From: [Karen Dold](#)
To: [Board of Supervisors, \(BOS\)](#)
Subject: Reopen JFK Drive
Date: Sunday, April 24, 2022 4:21:09 PM

This message is from outside the City email system. Do not open links or attachments from untrusted sources.

Dear Board of Supervisors,

I fully support bicyclist and pedestrian safety. That's why I am asking you to reopen JFK Drive to how it was before COVID. It is closed all Sundays and half of the Saturdays every year, with ample bike lanes and pedestrian walkways each day of the week. We need to balance equity AND safety!

Regards,
Karen Dold

From: [Steve Escamilla](#)
To: [Board of Supervisors, \(BOS\)](#); clerk@sfcta.org
Subject: Reopen JFK Drive
Date: Sunday, April 24, 2022 10:46:24 AM

This message is from outside the City email system. Do not open links or attachments from untrusted sources.

As a resident of the Inner Richmond, I would very frequently bring my two young boys to ride bikes along JFK Drive BEFORE its closure. Additionally, I would ride to/from work along JFK Drive almost daily. I can attest that JFK Drive's design is the most effective example of how bikes, cars, and pedestrians may share the same road safely and efficiently. There is no need to close the road entirely to automobile traffic.

Even with cars on JFK, it is FAR SAFER for bikes and pedestrians than virtually every other street in SF. Further, the road is critical for accessing the multiple green spaces the park has to offer. I cannot imagine enjoying a kids' birthday party at the park ever again if I have to walk in two strollers, a cooler, a cake, presents, etc. A car is necessary for the full enjoyment of the park.

Please reopen JFK.

Thank you,
Steve Escamilla

--

Steven R. Escamilla
415-302-9054
steve.escamilla@gmail.com

From: [Carol Bier](#)
To: [Board of Supervisors, \(BOS\)](#)
Subject: Reopen JFK Drive
Date: Saturday, April 23, 2022 10:59:06 PM

This message is from outside the City email system. Do not open links or attachments from untrusted sources.

Dear Board of Supervisors,

I fully support bicyclist and pedestrian safety. That's why I am asking you to reopen JFK Drive to how it was before COVID. It is closed all Sundays and half of the Saturdays every year, with ample bike lanes and pedestrian walkways each day of the week. We need to balance equity AND safety!

Regards,
Carol Bier

From: [Doug Urbanus](#)
To: [Board of Supervisors, \(BOS\)](#)
Subject: Reopen JFK Drive
Date: Saturday, April 23, 2022 7:49:24 PM

This message is from outside the City email system. Do not open links or attachments from untrusted sources.

I have been a member of the Fine Arts museums. The combination of Covid and the closure of JFK Drive has made it impossible to visit the de Young. And despite maintaining my membership have not used it for over 2 years. With the hoped for waning of Covid I'm prepared to resume visiting the de Young. However, I will neither visit nor renew my membership if the de Young remains marooned, unnecessarily barricaded by JFK's closure. Frankly it's ridiculous to close the main road through Golden Gate Park to enable strollers to mosey down the middle of a roadway. The pedestrian paths are already generously sized and can be made even wider if so desired. Access to the park and parking are quite another thing. I must drive from Santa Cruz. So my visits are not quixotic. They are deliberately planned with a wheelchair for my partner. The notion of offsite parking requiring additional inconvenience of taking a bus to the de Young is unacceptable. I am a native son of four generations. Visiting the City has been made exceedingly difficult and expensive over the years. I've already given up on the opera and symphony. Decisions to close roads to cars, such as the Great Highway, may satisfy some residents. But they alienate the additional people who support and pay for San Francisco's culture. Reopen JFK Drive!

Doug Urbanus
8290 Fremont Ave
Ben Lomond CA 95005
831-336-8505

Sent from my iPad

From: [judith.wing](#)
To: [Board of Supervisors, \(BOS\)](#)
Cc: clerk@sfcta.org
Subject: Reopen JFK Drive
Date: Saturday, April 23, 2022 6:00:07 PM

This message is from outside the City email system. Do not open links or attachments from untrusted sources.

I am writing you to express my concern of JFK Drive in Golden Gate Park and asking that you consider to reopen it.

I am 67 years old and although fairly mobile, it is difficult to provide access to the park for my elderly relatives that depend on me to drive them for accessibility to the park.

I also know and am aware of the volunteers & staff that work within park to depend on their vehicles for transportation.

Please reopen JFK Drive for ALL of us.

Sincerely,

Judith Wing
SF / Jordan Park resident

From: [J L](#)
To: [Board of Supervisors, \(BOS\)](#)
Subject: Reopen JFK Drive
Date: Friday, April 22, 2022 3:12:45 PM

This message is from outside the City email system. Do not open links or attachments from untrusted sources.

Dear Board of Supervisors,

I fully support bicyclist and pedestrian safety. That's why I am asking you to reopen JFK Drive to how it was before COVID. It is closed all Sundays and half of the Saturdays every year, with ample bike lanes and pedestrian walkways each day of the week. We need to balance equity AND safety!

Regards,
J L

From: [Barbara Johnson](#)
To: [Board of Supervisors, \(BOS\)](#)
Subject: JFK. Drive
Date: Sunday, April 24, 2022 4:57:00 PM

This message is from outside the City email system. Do not open links or attachments from untrusted sources.

I strongly object to the closing of JFK Drive. I will impact so very many people wishing to use the park attractions.

Thank you for hearing me.

Barbara Johnson
San Francisco

From: mickey.griffin@gmail.com
To: [Board of Supervisors, \(BOS\)](#)
Subject: Parking and JFK Drive
Date: Sunday, April 24, 2022 4:45:03 PM

This message is from outside the City email system. Do not open links or attachments from untrusted sources.

Honorable Supervisors:

My urgent request as a frequent visitor to the de Young Museum concerns the scarcity of parking created by the closing of JFK Drive. I drive 55 miles one-way to get there, and I did notice from that museum's tower how relatively FEW people were using the closed street. I wonder how far they traveled to use that street.

A compromise is desperately needed – that is what this country was founded on. Don't let us down!

Mickey Paddock Bright Griffin
150 Alma Street, 312
Menlo Park, CA 94025
407-252-3123

From: [Allegra Printz](#)
To: [Board of Supervisors, \(BOS\)](#)
Subject: JFK RD Closure
Date: Sunday, April 24, 2022 6:04:05 PM

This message is from outside the City email system. Do not open links or attachments from untrusted sources.

Dear Board;

I am opposed to permanent closure of JFK Drive, as well as that of Ocean Beach Hwy.

I no longer live in SF, but, still living locally, I use these roads regularly to visit the Museum, GG Park & friends in Pacifica. Closure makes access a lot more difficult & less enjoyable, which will result in fewer visits.

I urge you to consider the impact of closure on the whole Bay Area community & not just city residents.

Thank You,

A. Printz

San Rafael

From: [Roan Kattouw](#)
To: [Chan, Connie \(BOS\)](#); [Stefani, Catherine \(BOS\)](#); [Peskin, Aaron \(BOS\)](#); [Mar, Gordon \(BOS\)](#); [Preston, Dean \(BOS\)](#); [Haney, Matt \(BOS\)](#); [Melgar, Myrna \(BOS\)](#); [Mandelman, Rafael \(BOS\)](#); [Ronen, Hillary](#); [Walton, Shamann \(BOS\)](#); [Safai, Ahsha \(BOS\)](#)
Cc: [Board of Supervisors, \(BOS\)](#); [Clerk@sfcta.org](#); [Breed, Mayor London \(MYR\)](#); [MOD, \(ADM\)](#); [Bohn, Nicole \(ADM\)](#); [Tumlin, Jeffrey \(MTA\)](#); [MTABoard@sfmta.com](#); [Ginsburg, Phil \(REC\)](#); [Commission, Recpark \(REC\)](#); [GGPAccess@sfmta.com](#); [LukeBornheimer@gmail.com](#); [Hello@communityspacesf.com](#)
Subject: Please make JFK Promenade permanent by passing Mayor Breed's Golden Gate Park legislation
Date: Sunday, April 24, 2022 6:00:14 PM

This message is from outside the City email system. Do not open links or attachments from untrusted sources.

Board of Supervisors,

JFK Promenade has been a silver lining of the pandemic, resulting in a 30%+ increase in park visitation from across our city (~8 million visits), and was supported by more than 70% of San Franciscans who engaged in the official City survey. Further outreach showed broad support for permanence with increased access and equity to this amazing space without compromising or amending the Mayor's legislation and City staff recommendations.

JFK Promenade makes our city a more connected, healthy, and sustainable city.

With Tuesday's meeting about the Mayor's legislation, the people of our city are looking to you to lead and pass the Mayor's legislation as is—please no more delays, continuations, or amendments. Now is the time to make a decision, lead, and move forward for the future of our city.

People who love and rely on JFK Promenade assume it is already permanent and they are looking to you to vote in their interest to make JFK Promenade permanent and allow City staff to continue increasing accessibility, equity, and safety in our park. The Mayor's legislation will increase access and equity to JFK Promenade without compromising on the joy, safety, community, beauty, and serenity that the space has created. We need constructive, programmatic, and collaborative leadership that focuses on solutions and takes necessary action to move our city forward towards a more connected, healthy, and sustainable future.

Among countless positive uses, JFK Promenade serves as an essential commute corridor for workers as well as kids and families, including as part of the JFK Promenade Bike Bus: <https://SFBikeBus.com/JFK>

For those thinking about compromise, JFK Promenade and the broader Golden Gate Park project is already a compromise. JFK Promenade represents less than 10% of the roads in Golden Gate Park—and less than 0.5% of the roads in San Francisco—and the only car-free space accessible 24 hours a day, 7 days a week in our city.

Please pass the Mayor's legislation as is at Tuesday's meeting, so we can move forward as a city making this space more accessible, equitable, and enjoyable for everyone in our city.

To hear from people who benefit from JFK Promenade, check out the videos on CommunitySpacesSF.com, where you can hear from people who love JFK Promenade and

need you to make it permanent. In particular, listen to the stories of the following residents:

1) Carol, a senior with a disability who uses her mobility device on JFK Promenade with peace of mind that allows her to fully enjoy Golden Gate Park:

<https://youtu.be/cBG3pS1qswM>

2) Kingston, a kid from the Southeast who rides his bike with friends on JFK Promenade, in part to escape violence in his neighborhood: <https://youtu.be/Z0LGDrOFPJ4>

3) Phil, who rarely visited Golden Gate Park growing up and now bikes there with RideOut Posse SF and encourages inner-city youth to be active at JFK Promenade:

<https://youtu.be/1QXo34gGIU8>

You can watch the full 'Safe Places, Community Spaces' video here:

<https://youtu.be/LVOymMfr7bc>

Please lead on this issue by passing the Mayor's legislation as is at Tuesday's meeting, so we can move forward as a city making JFK Promenade more accessible, equitable, and enjoyable for everyone in our city.

Thank you, and please take care.

From: [Mike Wise](#)
To: [Board of Supervisors, \(BOS\)](#)
Subject: JFK Drive closure to vehicular traffic
Date: Sunday, April 24, 2022 5:47:26 PM

This message is from outside the City email system. Do not open links or attachments from untrusted sources.

In the name of ADA accessibility, equity and equality for all, and fiscal responsibility directly related towards maintaining our two jewels of San Francisco science and culture, the Academy of Sciences and the de Young Museum, I implore you to reject a proposed permanent closure to vehicular traffic in Golden Gate Park on Tuesday morning. Even visitors from out of town would be adversely affected by this monumental mistake, by reducing their abilities to enjoy the many pleasures that Golden Gate Park has offered over these past hundred years. The affected parties to this backward proposal is really an untold number, which would impact negatively and have severe ramifications on our ability to attempt to recover from the setbacks of the last two years. Please resolve to decide to insure that future generations of visitors may be able to enjoy what we have always taken for granted. We owe them at least that much. Thank you.

Michael Wise
Access Advisor to the Fine Arts Museums of San Francisco

From: [Fennel Doyle](#)
To: [Chan, Connie \(BOS\)](#); [Stefani, Catherine \(BOS\)](#); [Peskin, Aaron \(BOS\)](#); [Mar, Gordon \(BOS\)](#); [Preston, Dean \(BOS\)](#); [Haney, Matt \(BOS\)](#); [Melgar, Myrna \(BOS\)](#); [Mandelman, Rafael \(BOS\)](#); [Ronen, Hillary](#); [Walton, Shamann \(BOS\)](#); [Safai, Ahsha \(BOS\)](#)
Cc: [Board of Supervisors, \(BOS\)](#); [Clerk@sfcta.org](#); [Breed, Mayor London \(MYR\)](#); [MOD, \(ADM\)](#); [Bohn, Nicole \(ADM\)](#); [Tumlin, Jeffrey \(MTA\)](#); [MTABoard@sfmta.com](#); [Ginsburg, Phil \(REC\)](#); [Commission, Recpark \(REC\)](#); [GGPAccess@sfmta.com](#); [Luke Bornheimer](#); [Hello@communityspacesf.com](#)
Subject: PRO carfree PARK 4eva: pass Mayor Breed's Golden Gate Park plan
Date: Sunday, April 24, 2022 6:12:19 PM

This message is from outside the City email system. Do not open links or attachments from untrusted sources.

Board of Supervisors,

50 years of climate talk is killing us. Climate action NOW!

Reduce CO2 emissions. Human induced climate chaos is killing off bees, butterflies & birds. Park is home to high vibe native California plants, ecosystems & wild animals. Time to restore habitats to bless up our natural blessings.

We have logged 3500 miles since 2020 March 2020 commuting, learning & contemplating blessings. Check our D5WR #RxRolligion ritual. Blazing it up weekly run #44+!

District 5 Weather Reporters Walkabouts - BLACK BROWN BEIGE & POOR urban eco adventures straight outta Fillmore/Western Addition:
<https://www.strava.com/athletes/67012557>

JFK Promenade has been a silver lining of the pandemic, resulting in a 30%+ increase in park visitation from across our city (~8 million visits), and was supported by more than 70% of San Franciscans who engaged in the official City survey. Further outreach showed broad support for permanence with increased access and equity to this amazing space without compromising or amending the Mayor's legislation and City staff recommendations.

JFK Promenade makes our city a more connected, healthy, and sustainable city.

With Tuesday's meeting about the Mayor's legislation, the people of our city are looking to you to lead and pass the Mayor's legislation as is—please no more delays, continuations, or amendments. Now is the time to make a decision, lead, and move forward for the future of our city.

People who love and rely on JFK Promenade assume it is already permanent and they are looking to you to vote in their interest to make JFK Promenade permanent and allow City staff to continue increasing accessibility, equity, and safety in our park. The Mayor's legislation will increase access and equity to JFK Promenade without compromising on the joy, safety, community, beauty, and serenity that the space has created. We need constructive, programmatic, and collaborative leadership that focuses on solutions and takes necessary action to move our city forward towards a more connected, healthy, and sustainable future.

Among countless positive uses, JFK Promenade serves as an essential commute corridor for workers as well as kids and families, including as part of the JFK Promenade Bike Bus:

<https://SFBikeBus.com/JFK>

For those thinking about compromise, JFK Promenade and the broader Golden Gate Park project is already a compromise. JFK Promenade represents less than 10% of the roads in Golden Gate Park—and less than 0.5% of the roads in San Francisco—and the only car-free space accessible 24 hours a day, 7 days a week in our city.

Please pass the Mayor's legislation as is at Tuesday's meeting, so we can move forward as a city making this space more accessible, equitable, and enjoyable for everyone in our city.

To hear from people who benefit from JFK Promenade, check out the videos on CommunitySpacesSF.com, where you can hear from people who love JFK Promenade and need you to make it permanent. In particular, listen to the stories of the following residents:

1) Carol, a senior with a disability who uses her mobility device on JFK Promenade with peace of mind that allows her to fully enjoy Golden Gate Park:

<https://youtu.be/cBG3pS1qswM>

2) Kingston, a kid from the Southeast who rides his bike with friends on JFK Promenade, in part to escape violence in his neighborhood: <https://youtu.be/Z0LGDrOFPJ4>

3) Phil, who rarely visited Golden Gate Park growing up and now bikes there with RideOut Posse SF and encourages inner-city youth to be active at JFK Promenade:

<https://youtu.be/1QXo34gGIU8>

You can watch the full 'Safe Places, Community Spaces' video here:

<https://youtu.be/LVOymMfr7bc>

Please lead on this issue by passing the Mayor's legislation as is at Tuesday's meeting, so we can move forward as a city making JFK Promenade more accessible, equitable, and enjoyable for everyone in our city.

THXOXO,

Fennel & Fabricio Doyle
D5 Weather Reporters

From: [Fennel Doyle](#)
To: [Chan, Connie \(BOS\)](#); [Stefani, Catherine \(BOS\)](#); [Peskin, Aaron \(BOS\)](#); [Mar, Gordon \(BOS\)](#); [Preston, Dean \(BOS\)](#); [Haney, Matt \(BOS\)](#); [Melgar, Myrna \(BOS\)](#); [Mandelman, Rafael \(BOS\)](#); [Ronen, Hillary](#); [Walton, Shamann \(BOS\)](#); [Safai, Ahsha \(BOS\)](#)
Cc: [Board of Supervisors, \(BOS\)](#); [Clerk@sfcta.org](#); [Breed, Mayor London \(MYR\)](#); [MOD, \(ADM\)](#); [Bohn, Nicole \(ADM\)](#); [Tumlin, Jeffrey \(MTA\)](#); [MTABoard@sfmta.com](#); [Ginsburg, Phil \(REC\)](#); [Commission, Recpark \(REC\)](#); [GGPAccess@sfmta.com](#); [Luke Bornheimer](#); [Hello@communityspacesf.com](#)
Subject: PRO carfree PARK 4eva: pass Mayor Breed's Golden Gate Park plan
Date: Sunday, April 24, 2022 6:01:32 PM

This message is from outside the City email system. Do not open links or attachments from untrusted sources.

Board of Supervisors,

50 years of climate talk is killing us. Climate action NOW!

Reduce CO2 emissions. Human induced climate chaos is killing off bees, butterflies & birds. Park is home to high vibe native California plants, ecosystems & wild animals. Time to restore habitats to bless up our natural blessings.

JFK Promenade has been a silver lining of the pandemic, resulting in a 30%+ increase in park visitation from across our city (~8 million visits), and was supported by more than 70% of San Franciscans who engaged in the official City survey. Further outreach showed broad support for permanence with increased access and equity to this amazing space without compromising or amending the Mayor's legislation and City staff recommendations.

JFK Promenade makes our city a more connected, healthy, and sustainable city.

With Tuesday's meeting about the Mayor's legislation, the people of our city are looking to you to lead and pass the Mayor's legislation as is—please no more delays, continuations, or amendments. Now is the time to make a decision, lead, and move forward for the future of our city.

People who love and rely on JFK Promenade assume it is already permanent and they are looking to you to vote in their interest to make JFK Promenade permanent and allow City staff to continue increasing accessibility, equity, and safety in our park. The Mayor's legislation will increase access and equity to JFK Promenade without compromising on the joy, safety, community, beauty, and serenity that the space has created. We need constructive, programmatic, and collaborative leadership that focuses on solutions and takes necessary action to move our city forward towards a more connected, healthy, and sustainable future.

Among countless positive uses, JFK Promenade serves as an essential commute corridor for workers as well as kids and families, including as part of the JFK Promenade Bike Bus:

<https://SFBikeBus.com/JFK>

For those thinking about compromise, JFK Promenade and the broader Golden Gate Park project is already a compromise. JFK Promenade represents less than 10% of the roads in Golden Gate Park—and less than 0.5% of the roads in San Francisco—and the only car-free space accessible 24 hours a day, 7 days a week in our city.

Please pass the Mayor's legislation as is at Tuesday's meeting, so we can move forward as a city making this space more accessible, equitable, and enjoyable for everyone in our city.

To hear from people who benefit from JFK Promenade, check out the videos on CommunitySpacesSF.com, where you can hear from people who love JFK Promenade and need you to make it permanent. In particular, listen to the stories of the following residents:

1) Carol, a senior with a disability who uses her mobility device on JFK Promenade with peace of mind that allows her to fully enjoy Golden Gate Park:

<https://youtu.be/cBG3pS1qswM>

2) Kingston, a kid from the Southeast who rides his bike with friends on JFK Promenade, in part to escape violence in his neighborhood: <https://youtu.be/Z0LGDrOFPJ4>

3) Phil, who rarely visited Golden Gate Park growing up and now bikes there with RideOut Posse SF and encourages inner-city youth to be active at JFK Promenade:

<https://youtu.be/1QXo34gGIU8>

You can watch the full 'Safe Places, Community Spaces' video here:

<https://youtu.be/LVOymMfr7bc>

Please lead on this issue by passing the Mayor's legislation as is at Tuesday's meeting, so we can move forward as a city making JFK Promenade more accessible, equitable, and enjoyable for everyone in our city.

Thank you, and please take care.

From: [brendan.cadam](#)
To: [Board of Supervisors, \(BOS\)](#)
Subject: Golden Gate Park
Date: Sunday, April 24, 2022 10:16:26 PM

This message is from outside the City email system. Do not open links or attachments from untrusted sources.

Dear Board of Supervisors,

It's time for John F. Kennedy Drive to reopen. Golden Gate Park is a critical open space that everyone should be able to visit.

I urge you to support JFK Drive returning to the conditions pre-COVID, with all roadways open to vehicle traffic and street closures on Sundays and some Saturdays as it was before

Thanks for your consideration,
brendan.cadam

From: [birdofparadise567](#)
To: [Board of Supervisors, \(BOS\)](#); [Clerk@sfcta.org](#); [Mar. Gordon \(BOS\)](#); [Marstaff \(BOS\)](#); [Chan, Connie \(BOS\)](#); [ChanStaff \(BOS\)](#); [Melgar, Myrna \(BOS\)](#); [MelgarStaff \(BOS\)](#)
Subject: Public Comment for Joint Special Transportation Authority Board Meeting with the Board of Supervisors, 4/26/22
Date: Sunday, April 24, 2022 9:28:33 PM

This message is from outside the City email system. Do not open links or attachments from untrusted sources.

Dear Board of Supervisors and Transportation Authority Board,

I am writing to urge you to reject a full and permanent closure of JFK Drive. The closure of JFK Drive limits access to Golden Gate Park and beloved San Francisco institutions for people with disabilities, seniors, multi-generational families and those who live far away from the park. Golden Gate Park belongs to everyone, not just those who can afford to live near the park or can easily bike and walk.

Thank you,

Linda Chan
Concerned Sunset Residents

Sent from my T-Mobile 4G LTE Device

From: [Marla Blanchard](#)
To: [Board of Supervisors, \(BOS\)](#)
Subject: "Comments" re: Take Action - JFK Drive Vote
Date: Sunday, April 24, 2022 8:26:17 PM

This message is from outside the City email system. Do not open links or attachments from untrusted sources.

Greetings

Thank You for allowing the public to comment before this issue is settled. I hope I'm submitting this in enough time to be considered before the issue goes to vote.

My thoughts about JFK Drive being closed permanently, which I am adamantly against, but would be open to other alternatives if presented.

I feel closing JFK drive permanently is not the solution. This issue is not as "Black and White" as it appears and impacts many who need unobstructed access for various and sundry reasons.

- The biggest and greatest need to close JFK during the height of the Pandemic and for over 2 years, has passed.
- People are no longer hog tied to their homes.
- Getting out and about in nature, whether that be walking, hiking, riding a bike, scooter or whatever, exists not just in GGP. Options have opened up all over the city. Where access is "not such an issue" for folks with disabilities. And public transportation to these areas is not as scarce as trying to get to GGP.
- I'm 68 years young (not old); I don't have a bike because there is no place to store it; nor do I have a scooter or any other 2 or 3 wheel mobile options. Definitely not a skateboard.
- However, I do have a car and current mobility challenges. Awaiting a new hip. Walking, running, riding a bike or scooter is NOT AN OPTION FOR ME !
- Public transportation from my house in NOPA is almost non-existent, especially trying to get a bus close enough to GGP that I don't have to walk a mile or more to gain access. My bus options have dwindled from seven to only 1 bus. I'm

blocks away from any other bus (the 5 or 21) that may get me within a mile of the park. And I believe even one of these buses has not returned since the pandemic.

- I do have a car and a handicap placard, of which I would need and use both to gain access to the park. Sadly the parking garage charges "Way Too Much \$\$" to even consider parking there and it's also not a convenient option.
- When I am driving and reach my destination, I need to use my cane for additional support. I cannot walk a mile "In your shoes"!
- IF JFK Drive were to remain open to vehicles, at least during the week, I could enjoy the park, the surroundings, the museums and nature in general "because" I could park, using my placard.
- As it stands now, I cannot ! Why! Because of all the reasons I listed above.
- I am not the only person who has lost out on access to the park because the drive is closed.
- You don't know what challenges other folks face. You haven't even taken them / us / me into consideration.
- We should ALL have access by other means, than the 2 or 3 wheel kind.
- I seriously feel discriminated against because I don't fit what you seem to think are "adequate means of access and/or transportation".
- So ask yourself this, are you (the panel) considering EVERYONE when voting on this decision to keep JFK Drive closed. Do you know folks like myself who can no longer enjoy the park, because of a few (how many) who can use the other 1/2 dozen options, we can't. Maybe a friend, neighbor, family member, out of town guest, you name it, the options are endless.
- To allow one group of folks, possibly more mobile than many of us who aren't, to drive this decision to close JFK Drive permanently. That's absurd !!
- Might I also mention bike riders have the "Wiggle; Green stripes in the road for their own use; too many slow streets where all this activity can also take place (riding, biking, walking, scooter, etc.)

- What happened to the old days when people walked on the sidewalk, or in the green grass. WHY do we need to pay such special attention to those who feel the need to walk in the middle of the street, for gawd's sake. That is what sidewalks are for.
- I say STOP CATERING TO THOSE MORE FORTUNATE and consider those of us who are facing more challenges and deserve the same rights as others when it comes to accessing public spaces.
- Keeping JFK Drive closed to vehicle access 7 days a week is just stupid. The closure doesn't just impact me, think of deliveries, taxis, and all other reasons folks may need to drive through the park.
- This closure has impacted the traffic all around the park, congesting the roads, creating more exhaust, not to mention sucking up gas at a mere \$5.99 a gallon. Many trips that used to take me 15 min., now take me over 45 min., just to get around.
- So I plead and even beg you to reconsider this vote. Weigh the options and take ALL INTO CONSIDERATION, who would love access to our beautiful park.
- When it was closed to traffic on weekends (pre-pandemic) that didn't nearly have the impact it does now.
- This pandemic isn't going to last forever, please think "long term", not a short solution.
- We are a city of many, and all deserve access by whatever means works for all.

Thank you for considering how "all might feel" about this decision.

I pray a resolution that fits all can be obtained.

Kind regards,
MARLA J BLANCHARD
32 year resident of San Francisco
Lives in Nopa

From: [Tessa Kayser](#)
To: [Breed, Mayor London \(MYR\)](#); [Tumlin, Jeffrey \(MTA\)](#); [Ginsburg, Phil \(REC\)](#)
Cc: [Peskin, Aaron \(BOS\)](#); [Safai, Ahsha \(BOS\)](#); [Board of Supervisors, \(BOS\)](#); [Stefani, Catherine \(BOS\)](#); [ChanStaff \(BOS\)](#); [Preston, Dean \(BOS\)](#); [Mar, Gordon \(BOS\)](#); [Ronen, Hillary](#); MTABoard@sfmta.com; [MandelmanStaff, \(BOS\)](#); [Haney, Matt \(BOS\)](#); [MelgarStaff \(BOS\)](#); [Walton, Shamann \(BOS\)](#); clerk@sfcta.org; hello@kidsafeggp.com; [Commission, Recpark \(REC\)](#)
Subject: Support for car free JFK!
Date: Sunday, April 24, 2022 7:32:35 PM

This message is from outside the City email system. Do not open links or attachments from untrusted sources.

Dear Director Ginsburg, Mayor Breed, and Director Tumlin, Rec and Park Commissioners, and members of the Board of Supervisors,

I'm writing to urge you to support keeping JFK car-free permanently. I live near Golden Gate park and I love being able to safely walk and bike on JFK without worrying about cars speeding by. It's also been amazing to see how many people are now spending time outside with friends and family on JFK now that it's a people-first street.

Thank you for your consideration.

Best,
Tessa Kayser
459 Ashbury St, San Francisco, CA 94117
--
Tessa Kayser
210.287.0977

From: [Allison Arieff](#)
To: [Board of Supervisors, \(BOS\)](#)
Subject: Why are we still discussing this?! JFK should remain car-free forever
Date: Sunday, April 24, 2022 7:31:56 PM

This message is from outside the City email system. Do not open links or attachments from untrusted sources.

Supervisors San Francisco Board of Supervisors,

I support making JFK pedestrian promenade permanently car-free and you should, too.

How many traffic fatalities need to occur before we begin taking action to make streets for people not cars. JFK is no longer a part of our city's high-injury network. Instead it is a sanctuary for children and families, vibrant community gathering space, and safe route for active transportation, providing a critical link to western neighborhoods.

I'm glad that the nearly 2-year public process has resulted in many improvements for my neighbors with mobility impairments, like a significantly improved park shuttle and more accessible parking spaces in the area around JFK Drive than we had before the pandemic.

It's time for the board of supervisors to vote on the future of car-free JFK. Please vote to make JFK permanently car free for a better future for our city. And let's put this debate (which should have never gone on this long) to rest.

Allison Arieff
aja@modernhouse.com
2 roanoke st
San Francisco, California 94131

From: [Myrtis Mixon](#)
To: [Board of Supervisors, \(BOS\)](#)
Subject: closure
Date: Sunday, April 24, 2022 6:13:42 PM

This message is from outside the City email system. Do not open links or attachments from untrusted sources.

Please do not permanently close JFK Drive.

I am 86 and I permanently retired my bike a few years ago.

I need to use JFK Drive to visit the DeYoung Museum especially.

Thank you,

Myrtis Mixon
4157763759

1959 Golden Gate Avenue
san francisco, CA

94115

From: [Donna Revelli](#)
To: [Board of Supervisors, \(BOS\)](#)
Subject: closing JFK drive
Date: Sunday, April 24, 2022 11:54:06 PM

This message is from outside the City email system. Do not open links or attachments from untrusted sources.

As long time city residents we are NOT in favor of closing JFK drive.
Closing this thoroughfare would restrict access to the museum, the aquarium, tea garden, etc.
Parking has become so difficult in the City, and now permanently closing more streets is just a BAD idea.
Donna Revelli & Jerry Miller

From: [K.rose Decker](#)
To: [Board of Supervisors, \(BOS\)](#)
Subject: Closing JFK Drive
Date: Sunday, April 24, 2022 8:50:45 AM

This message is from outside the City email system. Do not open links or attachments from untrusted sources.

As a low income senior with limited mobility who comes to SF a few times a year to visit the deYoung, I can tell you that closing JFK Drive has major impact on my ability to enjoy this world class museum and the beautiful park that surrounds it.

From my perspective this closure will in essence make Golden Gate Park a large neighborhood park for the following reasons:

- 1) Street parking along the perimeter is very limited and forces individuals to walk long distances to reach most destinations.
- 2) The parking garage is very expensive if you spend more than a few hours.

I do understand and sympathize with your desire make the park more pedestrian friendly, but the irony is that in closing JFK Drive you would be reducing access to the park for a large portion of people who must drive here to become pedestrians and enjoy this wonderful park. Please keep in mind that many of those who will be impacted are tourists who are a major source of income for the City. It is an integral part of the lure of SF and one of the few attractions that can be enjoyed at relatively low cost.

By limiting access in this way you are making it an elitist park for locals.

Regards,

Rose Decker

From: homerlea@aol.com
To: [Board of Supervisors, \(BOS\)](#)
Subject: closing JFK drive
Date: Saturday, April 23, 2022 8:23:16 PM

This message is from outside the City email system. Do not open links or attachments from untrusted sources.

If JFK Drive is **permanently** closed I will note those who voted in favor and add them to my list or persons to be opposed in any future election and I will make a donation to anyone opposing them.

James Heagy, an old guy who has had it with the young and strong making my life more difficult

From: [Paula K](#)
To: [Board of Supervisors, \(BOS\)](#)
Subject: Closing jfk drive
Date: Saturday, April 23, 2022 6:25:29 PM

This message is from outside the City email system. Do not open links or attachments from untrusted sources.

Please don't permanently close jfk drive. I have chronic pain and use a DMV disabled placard. I also live in the mission so not very close. I'm more likely to be in the area enjoying it if I can drive there.

Thank you.

Paula Kitterman

From: [Ilene Taekman](#)
To: [Board of Supervisors, \(BOS\)](#)
Subject: Closing JFK Drive
Date: Saturday, April 23, 2022 11:09:15 AM

This message is from outside the City email system. Do not open links or attachments from untrusted sources.

Please do not close JFK Drive to automobiles. Due to lack of mobility my husband and I must drive to the Academy of Sciences and the deYoung Museum. We would have to curtail or eliminate our trips to these facilities if automobile access was permanently eliminated.

~ Ilene

Sent from Ilene's iPad

From: [SANDRA BLUE](#)
To: [Board of Supervisors, \(BOS\)](#)
Cc: Clerk@sfcta.org
Subject: Subject: Public Comment for Joint Special Transportation Authority Board Meeting with the Board of Supervisors, 4/26/22
Date: Monday, April 25, 2022 4:01:37 AM

This message is from outside the City email system. Do not open links or attachments from untrusted sources.

Dear Board of Supervisors and Transportation Authority Board,

I am writing to urge you to reject a full and permanent closure of JFK Drive. The closure of JFK Drive limits access to Golden Gate Park and beloved San Francisco institutions for people with disabilities, seniors, multi-generational families and those who live far away from the park. Golden Gate Park belongs to everyone, not just those who can afford to live near the park or can easily bike and walk.

Certain areas such as Stow Lake and Children's Playground need to be reached by car as children are unable to walk long distances.

Sandra Blu
the2blues@comcast.net

From: [JJ Hollingsworth](#)
To: [Board of Supervisors, \(BOS\)](#); [Marstaff \(BOS\)](#); [Mar, Gordon \(BOS\)](#); [Breed, Mayor London \(MYR\)](#)
Subject: Subject: Public Comment for Joint Special Transportation Authority Board Meeting with the Board of Supervisors, 4/26/22
Date: Sunday, April 24, 2022 7:24:23 PM

This message is from outside the City email system. Do not open links or attachments from untrusted sources.

Dear Board of Supervisors and Transportation Authority Board,

I am writing to urge you to reject a full and permanent closure of JFK Drive. The closure of JFK Drive limits access to Golden Gate Park and beloved San Francisco institutions for people with disabilities, seniors, multi-generational families and those who live far away from the park. Golden Gate Park belongs to everyone, not just those who can afford to live near the park or can easily bike and walk.

My husband and I are members of the De Young and the Academy of Sciences. We also enjoy the Japanese Tea Garden. We are both disabled from walking very far and cannot reap the benefits of our memberships unless we can drive to these places that we support and enjoy.

Thank you,

JJ Hollingsworth
and
Alemayehu Mergia

From: [Patricia Wise](#)
To: [Board of Supervisors, \(BOS\)](#)
Subject: Subject: Public Comment for Joint Special Transportation Authority Board Meeting with the Board of Supervisors, 4/26/22
Date: Sunday, April 24, 2022 6:34:44 PM

This message is from outside the City email system. Do not open links or attachments from untrusted sources.

Dear Board of Supervisors and Transportation Authority Board,

I am writing to urge you to reject a full and permanent closure of JFK Drive. The closure of JFK Drive limits access to Golden Gate Park and beloved San Francisco institutions for people with disabilities, seniors, multi-generational families and those who live far away from the park. Golden Gate Park belongs to everyone, not just those who can afford to live near the park or can easily bike and walk

Thank you,

Patricia A. Wise

From: [Alexei Svensson](#)
To: [Board of Supervisors, \(BOS\)](#)
Subject: Car free JFK
Date: Monday, April 25, 2022 12:24:11 AM

This message is from outside the City email system. Do not open links or attachments from untrusted sources.

Supervisors San Francisco Board of Supervisors,

I was born and raised in San Francisco. My parents, my siblings, and my nephews all live in the Richmond district. JFK has been an absolute delight for us in the last couple of years.

Please vote to keep it free of cars. It is a true gem.

Alexei Svensson
alexei@exppii.net
520 4th Ave
San Francisco, California 94118

From: [John Skinner](#)
To: [Board of Supervisors, \(BOS\)](#)
Subject: JFK
Date: Monday, April 25, 2022 7:53:16 AM

This message is from outside the City email system. Do not open links or attachments from untrusted sources.

Dear Board of Supervisors,

A compromise for John F. Kennedy Drive was reached in 2007 that allowed all users of Golden Gate Park to share the roads. It is time to reopen JFK Drive back to the way it was before COVID. The select few that are the most vocal are doing us all a disservice that want a reasonable compromise.

Please reopen JFK Drive like it was before COVID!

Regards,
John Skinner
San Francisco, CA 94127

From: [Laurel Turner](#)
To: [Board of Supervisors, \(BOS\)](#)
Subject: JFK
Date: Saturday, April 23, 2022 10:03:56 AM

This message is from outside the City email system. Do not open links or attachments from untrusted sources.

I am both a volunteer at the de Young museum and a person who frequently exercises in GGP and I urge you to find a way to compromise to allow everyone to enjoy and fully utilize the park. Making JFK closed to cars 24/7 is just plain stupid! This situation has become emblematic of SF's inability to reach compromise on any issue in order to appease special interests.

Yes, it's lovely to bike JFK at 11am on a weekday, but when I do that I literally see a handful of bicycles. Meanwhile, someone else is unable to enjoy the museums, tea garden, dahlia garden, flower conservatory, etc because politicians can't reach a compromise. Don't leave seniors, families and handicapped folks out of the equation!

Please, just do your jobs! Maybe everyone just has to give up a bit?

Laurel Turner
258 Collingwood
SF

From: [Carli Fullerton](#)
To: [Board of Supervisors, \(BOS\)](#)
Subject: JFK
Date: Friday, April 22, 2022 6:50:04 PM

This message is from outside the City email system. Do not open links or attachments from untrusted sources.

Dear Board of Supervisors,

A compromise for John F. Kennedy Drive was reached in 2007 that allowed all users of Golden Gate Park to share the roads. It is time to reopen JFK Drive back to the way it was before COVID. The select few that are the most vocal are doing us all a disservice that want a reasonable compromise.

Please reopen JFK Drive like it was before COVID!

Regards,
Carli Fullerton
San Francisco, CA 94122

From: [Carol Satriani](#)
To: [Board of Supervisors, \(BOS\)](#)
Subject: JFK
Date: Friday, April 22, 2022 3:50:19 PM

This message is from outside the City email system. Do not open links or attachments from untrusted sources.

Dear Board of Supervisors,

A compromise for John F. Kennedy Drive was reached in 2007 that allowed all users of Golden Gate Park to share the roads. It is time to reopen JFK Drive back to the way it was before COVID. The select few that are the most vocal are doing us all a disservice that want a reasonable compromise.

Please reopen JFK Drive like it was before COVID!

Regards,
Carol Satriani
San Francisco, CA 94122

From: [deeziegler DOLORES ZIEGLER](#)
To: [Board of Supervisors \(BOS\)](#); [ChanStaff \(BOS\)](#); [MelgarStaff \(BOS\)](#); [MandelmanStaff \(BOS\)](#); [Preston, Dean \(BOS\)](#); [Safai, Ahsha \(BOS\)](#); [Walton, Shamann \(BOS\)](#); [Haney, Matt \(BOS\)](#); [Mar, Gordon \(BOS\)](#); [Peskin, Aaron \(BOS\)](#); [Ronen, Hillary](#); [Stefani, Catherine \(BOS\)](#)
Subject: Keep GG Park open & open pandemic-era closed streets
Date: Monday, April 25, 2022 7:41:27 AM

This message is from outside the City email system. Do not open links or attachments from untrusted sources.

Please vote to keep Golden Gate Park open to traffic on weekdays and Saturdays. I have been a San Francisco voter and taxpayer since 1979 and a homeowner since 1990. Before moving to Miraloma Park, I lived for many years at 10th and Fulton across from Golden Gate park. Then, I had no problem safely and regularly riding my bike through the park to Ocean Beach or running in the sidewalks and many pathways in the park. I did drive my mother, who used a cane, to see the rose garden, Conservatory of Flowers, museums and other parts of the park as she could not walk that far. Now that I am old and no longer running and biking, and have needed crutches and a cane, I too can no longer walk through the park. I wanted to see the Entwined light display in the park but could not. I would like to visit the Eastern part of the park but can not. Additionally, I have seen the adverse effects of not being able to cross the park by car and use JFK Dr to go from the Sunset to the Richmond District. This coupled with “slow street” closures has created more traffic problems than before the pandemic. Recently, it took an hour and a half to drive from the Pomeroy Recreation & Rehabilitation Center near Lake Merced at 1 pm on a weekday to the DMV on Fell Street for an appointment. It was bumper to bumper much of the way as cars could not use closed streets in the Sunset or go through GG Park. I regularly drive by Chenery and Kikham closed streets and have never seen anyone using the street to walk or run. I cannot ride a bike or take a bus to get groceries or other essentials. I could not even carry a bag of groceries into a bus. Seniors and families with young children rely on cars. Represent us with your vote.
Dolores Ziegler

From: [Marla Blanchard](#)
To: [Board of Supervisors, \(BOS\)](#)
Subject: Individual against closing JFK Drive, permanently.
Date: Monday, April 25, 2022 7:31:07 AM

This message is from outside the City email system. Do not open links or attachments from untrusted sources.

Greetings

Thank You for allowing the public to comment before this issue is settled. I hope I'm submitting this in enough time to be considered before the issue goes to vote.

My thoughts about JFK Drive being closed permanently, which I am adamantly against, but would be open to other alternatives if presented.

I feel closing JFK drive permanently is not the solution. This issue is not as "Black and White" as it appears and impacts many who need unobstructed access for various and sundry reasons.

- The biggest and greatest need to close JFK during the height of the Pandemic and for over 2 years, has passed.
- People are no longer hog tied to their homes.
- Getting out and about in nature, whether that be walking, hiking, riding a bike, scooter or whatever, exists not just in GGP. Options have opened up all over the city. Where access is "not such an issue" for folks with disabilities. And public transportation to these areas is not as scarce as trying to get to GGP.
- I'm 68 years young (not old); I don't have a bike because there is no place to store it; nor do I have a scooter or any other 2 or 3 wheel mobile options. Definitely not a skateboard.
- However, I do have a car and current mobility challenges. Awaiting a new hip. Walking, running, riding a bike or scooter is NOT AN OPTION FOR ME !
- Public transportation from my house in NOPA is almost non-existent, especially trying to get a bus close enough to GGP that I don't have to walk a mile or more to gain access. My bus options have dwindled from seven to only 1 bus. I'm blocks away from any other bus (the 5 or 21) that may get

me within a mile of the park. And I believe even one of these buses has not returned since the pandemic.

- I do have a car and a handicap placard, of which I would need and use both to gain access to the park. Sadly the parking garage charges "Way Too Much \$\$" to even consider parking there and it's also not a convenient option.
- When I am driving and reach my destination, I need to use my cane for additional support. I cannot walk a mile "In your shoes"!
- IF JFK Drive were to remain open to vehicles, at least during the week, I could enjoy the park, the surroundings, the museums and nature in general "because" I could park, using my placard.
- As it stands now, I cannot ! Why! Because of all the reasons I listed above.
- I am not the only person who has lost out on access to the park because the drive is closed.
- You don't know what challenges other folks face. You haven't even taken them / us / me into consideration.
- We should ALL have access by other means, than the 2 or 3 wheel kind.
- I seriously feel discriminated against because I don't fit what you seem to think are "adequate means of access and/or transportation".
- So ask yourself this, are you (the panel) considering EVERYONE when voting on this decision to keep JFK Drive closed. Do you know folks like myself who can no longer enjoy the park, because of a few (how many) who can use the other 1/2 dozen options, we can't. Maybe a friend, neighbor, family member, out of town guest, you name it, the options are endless.
- To allow one group of folks, possibly more mobile than many of us who aren't, to drive this decision to close JFK Drive permanently. That's absurd !!
- Might I also mention bike riders have the "Wiggle; Green stripes in the road for their own use; too many slow streets where all this activity can also take place (riding, biking, walking, scooter, etc.)
- What happened to the old days when people walked on the

sidewalk, or in the green grass. WHY do we need to pay such special attention to those who feel the need to walk in the middle of the street, for gawd's sake. That is what sidewalks are for.

- I say STOP CATERING TO THOSE MORE FORTUNATE and consider those of us who are facing more challenges and deserve the same rights as others when it comes to accessing public spaces.
- Keeping JFK Drive closed to vehicle access 7 days a week is just stupid. The closure doesn't just impact me, think of deliveries, taxis, and all other reasons folks may need to drive through the park.
- This closure has impacted the traffic all around the park, congesting the roads, creating more exhaust, not to mention sucking up gas at a mere \$5.99 a gallon. Many trips that used to take me 15 min., now take me over 45 min., just to get around.
- So I plead and even beg you to reconsider this vote. Weigh the options and take ALL INTO CONSIDERATION, who would love access to our beautiful park.
- When it was closed to traffic on weekends (pre-pandemic) that didn't nearly have the impact it does now.
- This pandemic isn't going to last forever, please think "long term", not a short solution.
- We are a city of many, and all deserve access by whatever means works for all.

Thank you for considering how "all might feel" about this decision.

I pray a resolution that fits all can be obtained.

Kind regards,
MARLA J BLANCHARD
32 year resident of San Francisco
Lives in Nopa

From: [suefking](#)
To: [Board of Supervisors, \(BOS\)](#)
Subject: Board of supervisors , hello
Date: Monday, April 25, 2022 5:46:22 AM

This message is from outside the City email system. Do not open links or attachments from untrusted sources.

Board of supervisors

<https://www.google.com/search?q=board.of.supervisors@sfgov.org>

Suefking

From: [Joyce Garabedian August](#)
To: [Board of Supervisors, \(BOS\)](#)
Subject: It's time to reopen JFK Drive
Date: Monday, April 25, 2022 8:28:12 AM

This message is from outside the City email system. Do not open links or attachments from untrusted sources.

Dear Board of Supervisors,

I am a senior homeowner in District 4 and use Golden Gate Park often to access and enjoy the Museums, California Academy, Hall of Flowers, the Arboretum and much more. The closure of JFK Drive has made it extremely difficult for me to get around the park, as well as through the city.

The continued closure of the road restricts access for people with disabilities, seniors, families with young children, people who do not live close to the Park, and low-income communities.

It's time to reopen the road, Golden Gate Park is for everyone, not just those who live near the park or are able to walk or bicycle around the park and city. I am absolutely opposed to the permanent closure of JFK Drive.

Sincerely,
Joyce Garabedian August

From: [Darla Farr](#)
To: [Board of Supervisors, \(BOS\)](#)
Subject: Reopen JFK Drive - Public Comment
Date: Monday, April 25, 2022 8:07:37 AM

This message is from outside the City email system. Do not open links or attachments from untrusted sources.

Dear Board Members -

I am unable to attend the April 26 Board of Supervisors meeting and submit these comments in lieu of an in-person comment.

I have served the visitors of the Fine Arts Museums of San Francisco for over 12 years as a docent guide. I've talked to a thousand visitors in that time. I've seen tears flow when an artwork's message was just the right message they needed. Laughter. Conversation. Connection. The deYoung especially provides us a chance to connect across cultures for a deeper appreciation of and connection with cultures other than one's own. I gave a tour once to a large group of visiting university students from China, most of whom could not speak English well and yet they connected to the art and stories of Oceania and Africa. As a docent, I was at the museum for hours twice a week, and often more, for art and history lectures and workshops, as well as giving 60 tours a year. Many of us do even more.

When you restrict road access to the museum you are making the city a smaller place, an insulated, inward serving place, ignoring the cultural and international significance of the museum to the city, and the role that it plays in the greater Bay Area region. Many of the museum's educators and guides as well as museum goers come from Bay Area counties outside San Francisco. You have an image of the museum as a forbidding place, a rarefied institution for the wealthy. Ha! The wealthy have fine art in their homes, the rest of us rely on museums to connect with great art and make cultural connections from the past to present. Isn't that valuable to the Board of Supervisors?

I am semi-retired. I contribute to the Bay Area community and the many, many visitors that visit the deYoung from all over the country and indeed, the world. I am not paid. I cannot afford to park in the garage once or twice a week, and off street parking is difficult to find and of too short a duration to give tours or attend a continuing education lecture or workshop. And how awful for the residents of the area around the deYoung to compete with an influx of parkers that closing JFK Drive will represent. I live in Marin County and there is NO transit service to the museum so I must drive and park in order to serve museum goers.

From what I've seen, there are so few recreational users of JFK Drive during the week, the street has a tiny fraction of visitors compared to the deYoung's visitors, and yet this closure policy so clearly favors the residents that can afford to be home on weekdays to use JFK Drive for bike riding and skating. Plus the JFK Drive closure policy has driven away museum visitors from around the Bay Area, which reduces revenue needed to maintain the artworks and museum.

I am saddened by the decline in visitors to the deYoung. I would think the city would be promoting such a long-standing cultural institution instead of restricting access to it.

Respectfully,
Darla Farr
Mill Valley

From: [Stephanie Jeong](#)
To: [Board of Supervisors, \(BOS\)](#)
Subject: JFK Drive Closure
Date: Monday, April 25, 2022 10:34:21 AM

This message is from outside the City email system. Do not open links or attachments from untrusted sources.

To All Supervisors,

Please oppose the permanent closure to JFJ Drive. On rainy days, those not biking, skating, walking, nor willing to wait in the rain for Muni to go to the De Young Museum, the California Academy of Science, the Hall of Flowers, will not be going.

If you think people do not go to the Hall of Flowers, the De Young Museum or the California Academy of Sciences, when it is a rainy day, think again.

Also, not everyone can afford to park their car in the garage.

Thank you for your consideration.

Stephanie Jeong

From: [kathryn.kastama](#)
To: [Board of Supervisors, \(BOS\)](#)
Subject: JFK Drive closure
Date: Sunday, April 24, 2022 12:45:37 PM

This message is from outside the City email system. Do not open links or attachments from untrusted sources.

I find it short sighted that you are intent upon closing JFK drive permanently. You are limiting the park to those in the neighborhood who can walk or bike to the park. I am 82+ with one knee replacement and another knee replacement coming this year. I have previously enjoyed the DeYoung as a member. It is now impossible to get to the museum because of the distance of street parking and cost of parking in the garage. I have not renewed my membership to the museums. There are limits to how much retirement income can stretch. The last time we came for a full day we ate in the museum restaurant, parked in the garage and were staggered that the day's price was over \$75.00. When walking is limited and income is fixed, the joys of being in the beautiful park are not going to be available to me. With access to street parking on JFK drive, a trip to the park would be doable. Please consider the older, less able and leave the drive open.

Thank you,

K.Kastama

From: [Andie Rice](#)
To: [Board of Supervisors, \(BOS\)](#)
Subject: JFK Drive closure
Date: Saturday, April 23, 2022 10:36:33 AM

This message is from outside the City email system. Do not open links or attachments from untrusted sources.

I am writing this note to say that I am *totally against* the proposed permanent closure of JFK Drive to automobiles. I believe that ALL of Golden Gate Park should remain accessible to ALL and not just to those who are physically fit. It was lovely to close it during the worst of the pandemic so that lots of people could get out, who live in the area, but now that we are no longer needing to shelter in place it is time to allow those, who aren't impaired in any way, to start to use the park again.

If you want to close an area of the park to cars you could consider an area away from all the attractions that we enjoy ie: The Botanical Gardens, Museums etc.

Thank you for thinking about this!and again.... Please vote NO on closing JFK Drive permanently!

Susan "Andie" Rice

From: [Alan M Gregory](#)
To: [Board of Supervisors, \(BOS\)](#)
Subject: JFK Drive Closure
Date: Saturday, April 23, 2022 10:07:05 AM

This message is from outside the City email system. Do not open links or attachments from untrusted sources.

Hello,

The continued closure of JFK drive is a real hardship for the volunteers who maintain the Dahlia Dell and for people wishing to visit this remarkable display of color in late summer. The Dell has been a labor of love for many hardworking devotees and it's future will be tenuous at best if a permanent banning of cars in the park were implemented.

Thank you,

Alan Gregory

Sent from my iPhone

From: [Nicky T.](#)
To: [To: Transportation Authority; Board of Supervisors. \(BOS\)](#)
Subject: For BOS/SFCTA mtng : File Nos. 220370; 220621; 220339
Date: Monday, April 25, 2022 10:32:43 AM
Attachments: [Untitled attachment 00003.html](#)

This message is from outside the City email system. Do not open links or attachments from untrusted sources.

Dear Ma'am or Sir,

I am writing in reference to the April 26, 2022 Joint Meeting of the San Francisco Board of Supervisors and San Francisco County Transportation Authority.

Please include the attached document in the Board Packets for the following Board File Numbers on the Agenda: **File Nos. 220370; 220621; 220339**

These attached documents must be part of the Record for this meeting.

Thank you for your assistance.
Nicky Trasvina

From: [Joe DiMento](#)
To: [Board of Supervisors, \(BOS\)](#)
Subject: I can't believe I have to ask...keep JFK Kid Safe & Car-Free
Date: Monday, April 25, 2022 10:05:35 AM

This message is from outside the City email system. Do not open links or attachments from untrusted sources.

Supervisors San Francisco Board of Supervisors,

I support maintaining JFK Drive in Golden Gate Park as a permanent pedestrian promenade. Car-Free JFK is wildly popular with San Franciscans of all ages and from all neighborhoods as a safe, peaceful destination and active transportation corridor in our park.

After nearly 2 years of public process and the new improvements to the shuttle and ADA accessible parking, it will become an even more inclusive destination and amenity for all San Franciscans.

Please vote to support a permanent car-free JFK for everyone.

Joe DiMento
joedimento@gmail.com
425 Beacon Street
San Francisco, California 94131

From: [Mike Regan](#)
To: [Board of Supervisors, \(BOS\)](#); clerk@sfcta.org
Subject: Joint Special Transportation Authority Board Meeting with the Board of Supervisors, 4/26/22 regarding JFK drive
Date: Monday, April 25, 2022 10:01:32 AM

This message is from outside the City email system. Do not open links or attachments from untrusted sources.

Please do not close JFK drive or any other roads in SF. They have been attempting this hostile takeover of JFK drive since 1967 and until now they have failed. The voters have spoken on this issue a number of times and have plainly stated they do not want it closed.

With all the turmoil currently affecting our city (DA recall, School Board Recalls, homeless problems, rampant crime) the last thing we need to do is continue to divide our population because a few entitled people want to play in the streets. It is apparent that special interest groups have taken over not only our city government but have managed to gain positions within our city agencies to further their personal agendas at the expense of the citizenry. I am completely enraged by the pay to play that is going on in our city and demand that it be stopped. As a tax payer I resent our city departments providing tax monies to support these special interest groups. These groups have weaponized climate change in order to further their agendas.

Please revert to pre-pandemic usage and honor the compromise that was reached in April of 2007.

We have been unable to visit the park in over two years. Please allow us the ability to visit these locations. Shuttle buses are not the answer.

Please enter this email into the permanent record as my public comments re the Joint Special Transportation Authority Board Meeting with the Board of Supervisors, 4/26/22, and deliver it to the members in time for them to read it prior to the meeting. Please acknowledge your receipt of my comments by emailing me at myoldgoat@yahoo.com.

Mike & Kathy Regan

D7 residents

Mike Regan

From: [Cathy Baird](#)
To: [Board of Supervisors, \(BOS\)](#)
Subject: JFK opening
Date: Monday, April 25, 2022 10:00:34 AM

This message is from outside the City email system. Do not open links or attachments from untrusted sources.

Hi Board Members,

I am in favor of reopening JFK drive to provide better access for visitors. I live outside of the park outside and am unable to walk long distances due to foot pain. When I come to the museum and academy it has been difficult to find parking near the area without a long walk. It was much better when JFK drive was open and the park is large enough for plenty of walking only areas,

Sincerely,

Cathy Foster Baird

San Mateo County resident

From: [HomeEmail](#)
To: [Board of Supervisors, \(BOS\)](#)
Subject: JFK Closure and Board of Supervisors Agenda 4/26/2022
Date: Monday, April 25, 2022 9:52:33 AM

This message is from outside the City email system. Do not open links or attachments from untrusted sources.

Dear Board of Supervisors:

Tomorrow—Tuesday April 25—the Board of Supervisors' Agenda #1 concerns the status of the continued closure of Golden Gate Park's JFK Drive.

We **STRONGLY** support reopening this important road so ALL park visitors—families, visitors, aged, disabled—can access our City's iconic art and science and nature attractions.

There are already wide sidewalks, designated lanes for bikes, skaters, scooters and segues, as well as parking lanes and driving lanes—all clearly marked all along JFK Drive. We want JFK reopened to allow ALL visitors easy and fair access, including those who park their private cars as well as those who use public transportation.

Many visitors are now finding parking along Fulton Street (and the Avenues to the north of GG Park). This is negatively impacting Richmond residents who live close to the park; and this will only worsen if JFK Drive remains closed to automobiles and more visitors try to access the Park attractions post COVID.

We are among those who fought and successfully worked to have the de Young and the California Academy of Sciences rebuilt as beautiful, modern and accessible structures in Golden Gate Park after they were severely damaged by the Loma Prieta earthquake in 1989. This happened despite the Mayor and Board of Supervisors wishing to move them downtown. The Concourse between the two structures was also rebuilt and improved, and the underground parking facility—limited in size as it is—was also created.

Both of these important institutions—the Academy of Sciences and the deYoung Museum-- have thrived, and their futures should **NOT** be put in jeopardy by major changes to their accessibility as proposed by a group of skaters and bikers who really just want to keep JFK Drive for themselves.

Please **REOPEN JFK Drive** as it was pre-COVID.

Sincerely,

Richard and Ann Lanzerotti
San Francisco
2nd Supervisor District

From: [James Mason](#)
To: [MandelmanStaff, \[BOS\]](#)
Cc: [Board of Supervisors, \(BOS\)](#)
Subject: Thank you for supporting Car Free JFK
Date: Monday, April 25, 2022 9:42:24 AM

This message is from outside the City email system. Do not open links or attachments from untrusted sources.

Dear Supervisor Mandelman,

My name is James Mason, I live in your district at 866 Dolores St. I am writing to thank you for supporting Car Free JFK.

This has become such an important space for me. Every time I go I am struck by how happy everyone looks and how happy I feel. Children can play in the parks and run into the street and learn to ride their bikes. The elderly and mobility impaired are given space to move about and enjoy being outside without feeling like they are in anyone's way. It is a place of tranquility and joy. We desperately need more spaces like this throughout our city, not fewer.

I usually ride by bicycle to the park, but having now brought my friends and parents who are less comfortable biking, I have been struck by how accessible it is via Muni. Learning new muni routes has made me feel more connected to this city.

My parents do get to the park via car sometimes, and they are able to park on the other surface streets, and in the music concourse garage. Anyone who says the park is no longer accessible by car is mistaken.

Your commitment to keeping JFK car free gives me faith in your leadership for my district, and this city as we pursue our climate and vision zero goals.

Thank you,

James Mason

From: [Jan Hudson](#)
To: [Board of Supervisors, \(BOS\)](#)
Subject: Keep JFK Drive Open
Date: Monday, April 25, 2022 12:03:14 PM

This message is from outside the City email system. Do not open links or attachments from untrusted sources.

I strongly urge you to reopen JFK, at least during the week. As a senior I have been unable to access the Conservatory and gardens in front, a place I have loved for many years. I can no longer ride a bicycle, and taking public transit into the park is both inconvenient and arduous.

Golden Gate Park should be convenient and accessible for ALL, not just those who can ride bikes and walk long distances. Please REOPEN JFK DRIVE!

Jan Hudson
437 Hill Street
San Francisco, CA 94114

From: [Linda Dell'Angelica](#)
To: [Board of Supervisors, \(BOS\)](#)
Subject: Keep JFK drive open
Date: Monday, April 25, 2022 9:02:01 AM

This message is from outside the City email system. Do not open links or attachments from untrusted sources.

As a native born San Francisco resident I am imploring you to keep JFK drive open. It will help seniors, the disabled and children get around and enjoy the nature we have in the middle of the city. Bikes are NOT an option for everyone. City blocked streets is creating unfair chaos.

Linda Dell'Angelica

Linda Dell'Angelica Designs
415.609.8266

From: phylrein@comcast.net
To: [Board of Supervisors, \(BOS\)](#)
Subject: Keep JFK drive open
Date: Sunday, April 24, 2022 1:57:55 PM

This message is from outside the City email system. Do not open links or attachments from untrusted sources.

My husband and I have been members of the DeYoung Museum for many decades. We are seniors with some mobility issues. We normally drive in to SF from Marin County and park in one of the disabled spots along JFK Drive. Or -- we used to be able to do that. On our last visit to the museum to see the Judy Chicago exhibit we parked in a disabled spot in the museum's garage. It cost us \$26. This is not something we can afford to do on a regular basis, so we have now let our museum membership expire. What a disappointment and what a loss for us. Driving is the only realistic option for us to get to the park and the museum. We plead with you on behalf of all people who do not have easy access to public transportation or are not fit enough to walk long distances from parking spots to the museum entrance to reopen JFK drive -- at least part of the week. Please do not exclude us.

Phyllis and Steven Reinstein

From: [Sheila Perry](#)
To: [Board of Supervisors, \(BOS\)](#)
Subject: Keep JFK Drive Open
Date: Saturday, April 23, 2022 10:25:24 AM

This message is from outside the City email system. Do not open links or attachments from untrusted sources.

Please keep JFK DRIVE open for ALL! Protect access to the museums for all, as well as other attractions, recreation and economic entities that support OUR beautiful "City". Thank You Sheila Perry

Sent from my iPhone

From: [Shawna J. McGrew](#)
To: clerk@sfcta.org; [Board of Supervisors \(BOS\)](#); [Mar. Gordon \(BOS\)](#)
Subject: Joint Special Transportation Authority Board Meeting
Date: Monday, April 25, 2022 11:41:15 AM

This message is from outside the City email system. Do not open links or attachments from untrusted sources.

File #'s 220370, 220261, 220339

Dear Board of Supervisors & Transportation Authority Board,

I am writing to urge you to reject a full & permanent closure of KFK Drive. The closure would limit access to Golden Gate Park and our beautiful deYoung & (I still call it) the Aquarium and the Tea Garden for anyone with mobility issues. Golden Gate Park is paid for by renters & property owners not just the Bike Coalition.

Why would you want to limit tourist access to the park our #1 revenue generator.

Free entry for San Franciscans to the "gardens of the park" is great but if you can not get there????

Thank you

Shawna McGrew

Sunsetfog@aol.com

P.S. It was working before I question who benefits from its closure?

From: [Jon Pierucci](#)
To: [Board of Supervisors \(BOS\)](#); [Breed, Mayor London \(MYR\)](#); [clerk@sfcta.org](#); [Chan, Connie \(BOS\)](#); [Stefani, Catherine \(BOS\)](#); [Peskin, Aaron \(BOS\)](#); [Mar, Gordon \(BOS\)](#); [Preston, Dean \(BOS\)](#); [Haney, Matt \(BOS\)](#); [Melgar, Myrna \(BOS\)](#); [Mandelman, Rafael \(BOS\)](#); [Ronen, Hillary](#); [Walton, Shamann \(BOS\)](#); [Safai, Ahsha \(BOS\)](#); [MOD, \(ADM\)](#); [Bohn, Nicole \(ADM\)](#); [Tumlin, Jeffrey \(MTA\)](#); [MTABoard@sfmta.com](#); [Ginsburg, Phil \(REC\)](#); [Commission, Recpark \(REC\)](#); [hello@kidsafesf.com](#)
Subject: Why I #LoveJFKPromenade
Date: Monday, April 25, 2022 11:24:15 AM

This message is from outside the City email system. Do not open links or attachments from untrusted sources.

Dear City Leaders,

I write today to urge you to vote to support the mayor's legislation for a permanently car-free JFK Promenade on April 26.

Here's why I #LoveJFKPromenade: Without cars, the park finally feels like a true park, a safe respite from the city. Please keep the promenade car-free to enable people, young and old, to continue experience the splendors of Golden Gate Park in safety. And please go out there yourselves to see the sheer joy and amazing variety of people utilizing the car-free space. It brings people together...what we need more of in San Francisco.

Sincerely,
Jon Pierucci
Potrero Hill

From: [Jordan Burke](#)
To: [Board of Supervisors \(BOS\)](#); [Breed, Mayor London \(MYR\)](#); [clerk@sfcta.org](#); [Chan, Connie \(BOS\)](#); [Stefani, Catherine \(BOS\)](#); [Peskin, Aaron \(BOS\)](#); [Mar, Gordon \(BOS\)](#); [Preston, Dean \(BOS\)](#); [Haney, Matt \(BOS\)](#); [Melgar, Myrna \(BOS\)](#); [Mandelman, Rafael \(BOS\)](#); [Ronen, Hillary](#); [Walton, Shamann \(BOS\)](#); [Safai, Ahsha \(BOS\)](#); [MOD, \(ADM\)](#); [Bohn, Nicole \(ADM\)](#); [Tumlin, Jeffrey \(MTA\)](#); [MTABoard@sfmta.com](#); [Ginsburg, Phil \(REC\)](#); [Commission, Recpark \(REC\)](#); [hello@kidsafesf.com](#)
Subject: Why I #LoveJFKPromenade
Date: Monday, April 25, 2022 9:49:48 AM

This message is from outside the City email system. Do not open links or attachments from untrusted sources.

Dear City Leaders,

I write today to urge you to vote to support the mayor's legislation for a permanently car-free JFK Promenade on April 26.

Here's why I #LoveJFKPromenade:

A safe place to run and bike with my kids and enjoy the beautiful outdoors. So much better as a promenade than a road!

Sincerely,
Jordan, Tim, Daniel (4 yo) and Teagan (7 yo) Burke
Your constituents

From: [Richard Rothman](#)
To: [Board of Supervisors, \(BOS\)](#); [Chan, Connie \(BOS\)](#); [Yu, Angelina \(BOS\)](#)
Subject: Hearing on JFK
Date: Monday, April 25, 2022 11:13:58 AM

This message is from outside the City email system. Do not open links or attachments from untrusted sources.

Dear Board of Supervisors and Transportation Authority Board,

I urge you to reject a complete and permanent closure of JFK Drive to cars. The closure of JFK Drive limits access to Golden Gate Park and beloved San Francisco gardens and institutions for people with disabilities, seniors, multi-generational families, and those who live far away from the park. Golden Gate Park belongs to everyone, not just those who can afford to live near the garden or can easily bike and walk.

I've ridden the shuttle bus on its new route, and all I can say is that I did not feel like I was in Golden Gate Park, and I think this shuttle bus discriminates against people who have mobility issues. Need to share the roadway so all can enjoy the park.

Thanks
Richard Rothman
District one resident

From: [Sonia Gallant](#)
To: [Board of Supervisors, \(BOS\)](#)
Subject: Please do not permanently close JFK Drive
Date: Monday, April 25, 2022 11:01:08 AM

This message is from outside the City email system. Do not open links or attachments from untrusted sources.

Hello,

I have worked within Access Programs at the Fine Arts Museums of San Francisco for 6 years and I am very worried about the permanent closure of JFK Drive behind the de Young Museum. During these past years, I have worked with visitors who need support and accommodations in order to come to the building and navigate inside of it successfully. Many people have told me that they are unable to afford the parking garage, that distances even as close as MLK Dr. are prohibitive, and they have given up visiting the museum. It may seem not many people fall into that category, but how we accommodate those who have real need, when there is a road available and directly next to the museum along with plentiful free parking, says a lot about a community. It would be wonderful if there could be a solution that recognizes the needs of those who require support as well as those who enjoy biking through the park. I am hopeful a compromise may be reached to keep the museum as accessible as possible to everyone.

Many thanks,
Sonia Gallant

Sonia Gallant
On Call Education Assistant

Fine Arts Museums of San Francisco
de Young \ Legion of Honor

415 750 7678
sgallant@famsf.org
www.famsf.org

pronouns: she/her

From: [Karen Myers](#)
To: [Board of Supervisors, \(BOS\)](#); clerk@sfcta.org; [Mar. Gordon \(BOS\)](#)
Subject: Open JFK to Cars
Date: Monday, April 25, 2022 10:53:30 AM

This message is from outside the City email system. Do not open links or attachments from untrusted sources.

Subject: Public Comment for Joint Special Transportation Authority Board Meeting with the Board of Supervisors, 4/26/22

Dear Board of Supervisors and Transportation Authority Board,

As a disabled woman who lives in the Outer Sunset, I am writing to urge you to reject a full and permanent closure of JFK Drive. The closure of JFK Drive limits access to Golden Gate Park and beloved San Francisco institutions for people with disabilities, seniors, and multi-generational families. Golden Gate Park belongs to everyone, not just those who can easily bike and walk.

It's quite clear you already have your minds made up, but as a disabled person who has been shut out of enjoying a huge chunk of Golden Gate Park, I ask you to reconsider. I have listened to nearly every city meeting, and opening JFK to cars so EVERYONE can access it is very much wanted by at least half of the people who have commented on the issue.

Thank you,

Karen Myers

From: [Maneesh Sharma](#)
To: [Breed, Mayor London \(MYR\)](#); [Tumlin, Jeffrey \(MTA\)](#); [Ginsburg, Phil \(REC\)](#)
Cc: [Peskin, Aaron \(BOS\)](#); [Safai, Ahsha \(BOS\)](#); [Stefani, Catherine \(BOS\)](#); [ChanStaff \(BOS\)](#); [Preston, Dean \(BOS\)](#); [Ronen, Hillary; MTABoard@sfmta.com](#); [MandelmanStaff, \[BOS\]](#); [Haney, Matt \(BOS\)](#); [Walton, Shamann \(BOS\)](#); [Board of Supervisors, \(BOS\)](#); [clerk@sfcta.org](#); [Mar, Gordon \(BOS\)](#); [hello@kidsafeggp.com](#); [MelgarStaff \(BOS\)](#); [Commission, Recpark \(REC\)](#)
Subject: Support for Safe #CarFreeJFK
Date: Monday, April 25, 2022 10:52:36 AM

This message is from outside the City email system. Do not open links or attachments from untrusted sources.

Dear Director Ginsburg, Mayor Breed, and Director Tumlin, Rec and Park Commissioners, Supervisor Melgar, and other members of the Board of Supervisors,

I'm writing to urge you to support keeping JFK car-free permanently. As a resident of Supervisor Melgar's district I regularly use JFK to safely bike my daughter to preschool. We observe how people of all ages and abilities have been flocking to JFK to enjoy the car-free space.

Keeping JFK car-free would allow these people (and countless others) to get outside, enjoy nature, improve their health, and visit attractions in the Park.

Best of all, keeping JFK car-free would allow people of all ages, abilities, and means to access our beautiful park by whatever method they prefer — walking, biking, rolling, taking public transit, or driving a car — thanks to the ample access options, including buses, shuttles, the 3,000+ free parking spots throughout the Park and along Lincoln Way and Fulton Street, and the parking garages underneath the Music Concourse.

Finally, this 3+ mile car-free connection between the panhandle and ocean beach is a critical active-transportation corridor (walk, run, bike, scoot, roll) that encourages the most environmental and climate-conscious means of running errands, getting to work, visiting friends, and taking children to school.

Please join me, along with countless other residents and advocacy organizations, in supporting keeping JFK car-free forever.

Thanks again, and please take care.

From: [Shawna J. McGrew](#)
To: clerk@sfcta.org; [Board of Supervisors \(BOS\)](#); [Mar. Gordon \(BOS\)](#)
Subject: Joint Special Transportation Authority Board Meeting
Date: Monday, April 25, 2022 11:41:15 AM

This message is from outside the City email system. Do not open links or attachments from untrusted sources.

File #'s 220370, 220261, 220339

Dear Board of Supervisors & Transportation Authority Board,

I am writing to urge you to reject a full & permanent closure of KFK Drive. The closure would limit access to Golden Gate Park and our beautiful deYoung & (I still call it) the Aquarium and the Tea Garden for anyone with mobility issues. Golden Gate Park is paid for by renters & property owners not just the Bike Coalition.

Why would you want to limit tourist access to the park our #1 revenue generator.

Free entry for San Franciscans to the "gardens of the park" is great but if you can not get there????

Thank you

Shawna McGrew

Sunsetfog@aol.com

P.S. It was working before I question who benefits from its closure?

From: [George H McGlynn](#)
To: [Board of Supervisors, \(BOS\)](#)
Subject: park closure
Date: Monday, April 25, 2022 12:28:14 PM

This message is from outside the City email system. Do not open links or attachments from untrusted sources.

Seven Reasons for
Opening up the Park

Living on the south side of Lincoln, you are confronted by a “wall” almost 2 miles and 30 blocks long. If you are one of the hundreds of Kaiser Patients, or others that have destinations in the city you either have to face the grid lock on 19th or the race track on Lincoln to Masonic, to reach the other side of the park. What used to be a short, traffic free drive entering at 9th and exiting on Arguello is now a dangerous and anxious drive for older individuals. What used to be 8 or ten minutes can now be 45 minutes.

The underground garage in the Park is \$525. Per hour. Most people spend three or four hours visiting the museum, Academy of Science, Tea Garden, etc. The total could amount to more than 30 or 40 dollars which the average person cannot afford.

My wife is 87 and like a number of older women friends she does not feel safe parking underground.

I walk, every morning on Kennedy from Stow Lake to the end of the park, this side of Stanyan. At most I encounter 8 or 10 people during my daily 45 minute walk. Where are all of those people who are supposed to take advantage of the weekday closures? The area in front and back of Museum is almost vacant of people.

There has been a rapid increase in electric bikes that move twice as fast as normal bikes. They are very dangerous because they make no sound and riders never give a warning. As a result it is dangerous to walk in the road on Kennedy even though it is closed to traffic.

Park employees now park on the north side of Stow Lake for the entire day. Regular walkers or those visiting the museum or Tea Garden now find parking more difficult. Also parking at Stow Lake requires a steep climb of 20 steps to return to the lake which limits those with health problems using the lake to visit the museum.

Finally returning home from the North side of the park or those who work on the south side of the park, UC medical school and hospital workers have the same problems in reverse that confront those on the south side. Try driving down Stanyan early morning or late afternoon.

Dr. George H. McGlynn

85 Linares Ave. San Francisco 94116

From: [Marguerite Sgrillo](#)
To: [Board of Supervisors, \(BOS\)](#)
Subject: Park closure
Date: Sunday, April 24, 2022 9:47:33 AM

This message is from outside the City email system. Do not open links or attachments from untrusted sources.

Reopen the park. My friends who live in the city and out hate it. It has decreased museum attendance. It is a barrier for disabled and people who can't afford the expensive parking garage.

From: [judith zimrin](#)
To: [Board of Supervisors, \(BOS\); clerk@sfcta.org](#)
Subject: park closure
Date: Saturday, April 23, 2022 12:54:45 PM

This message is from outside the City email system. Do not open links or attachments from untrusted sources.

For access to many activities in Golden Gate Park it is important to permanently reject closing JFK Drive. I am a resident of North Beach, take advantage of the park on a regular basis. There is no way these visits could be continued without driving access.

Thank you,
Judith Zimrin

[Board.of.Supervisors@sfgov.org](#), [clerk@sfcta.org](#)

From: [Aoife Weeks](#)
To: [Board of Supervisors, \(BOS\)](#)
Subject: Strongly support a car free JFK
Date: Monday, April 25, 2022 1:12:33 PM

This message is from outside the City email system. Do not open links or attachments from untrusted sources.

Supervisors San Francisco Board of Supervisors,

I've thoroughly enjoyed walking, running and biking down a car free JFK over the past two years. This should not be a temporary enjoyment, vote to make this a permanent enjoyment for all San Franciscans.

It's time for the board of supervisors to vote on the future of car-free JFK. Please vote to make JFK permanently car free for a better future for our city.

Aoife Weeks
aoifeweeks@gmail.com
764 N Point St
San Francisco, California 94109

From: [Lauren Kerins](#)
To: [Board of Supervisors, \(BOS\)](#)
Cc: clerk@sfcta.org
Subject: Subject: Public Comment for Joint Special Transportation Authority Board Meeting with the Board of Supervisors, 4/26/22, 9:00 am
Date: Monday, April 25, 2022 1:12:22 PM

This message is from outside the City email system. Do not open links or attachments from untrusted sources.

Subject: Public Comment for Joint Special
Transportation Authority Board Meeting with the
Board of Supervisors, 4/26/22, 9:00 am

Dear Clerks for the Board of Supervisors and for the
Transportation Authority Board,

Please enter this email into the permanent record as my public
comments re the Joint Special Transportation Authority Board
Meeting with the Board of Supervisors, 4/26/22, and deliver it to
the members in time for them to read it prior to the meeting.

Dear Board of Supervisors and Transportation Authority Board,

I am writing to urge you to reject a full and permanent closure of
JFK Drive. The closure of JFK Drive limits access to Golden Gate
Park and beloved San Francisco institutions for people with
disabilities, seniors, multi-generational families and those who live
far away from the park. Golden Gate Park belongs to everyone,
not just those who can afford to live near the park or can
easily bike and walk.

As an example, in December, my 84 year old father who has
stage 4 cancer wanted to see some of the light installations for the
holidays at night during Christmas time. Due to JFK being
closed, we had to find a parking spot behind the Conservatory,
walk down the steep hill and several blocks round trip, then up the
steep hill again. Had to cut the trip short as he was cold and
getting exhausted. Had JFK been open, it would have been an
easy and enjoyable trip. His exact words were, " We're not doing
that ever again. It wasn't worth it". My Dad was born and raised
in the Richmond and GGP was his playground. I am
embarrassed for YOU that that is how you treat your Park
Patrons. (And all the shuttle busses in the world aren't going to
make it better)

It is not within your fiduciary duty to the citizens of SF to spend
vast amounts of tax payer's dollars to make " fixes " to the streets
which weren't broken in the first place and which were only
required due to your misguided policies extending well beyond
any reasonable time frame for "emergency pandemic use.". You
have greatly overstepped your bounds and crossed the line in
catering to the Bicycle Coalition and Parks Alliance in conjunction

with unelected appointee department heads in RPD and SFMTA running their own agendas instead of for ALL the people of SF. The people and the Feds will be following the money on this and other illegal road closures.

All RPD parks are GROSSLY understaffed to properly care for the parks we have currently and the misuse they are receiving due to your pandemic policies which are now well into their third year.

Interesting how you can host a giant 420 party with tens of thousands, but haven't lifted your "emergency road closures". I guess that's because they fit well with your agendas. "Slow streets" are a joke and have been for well over a year, especially Kirkham and Ortega. Not a soul on them all day. City sidewalks are plenty wide for walking, and bicyclists already have rights per the vehicle code. We'll get in to your Great HIGHWAY fiasco another day.

Perhaps lawsuits and special elections are the only way to wake you up to do the right thing in a timely fashion. Better hurry up before you have public egg on your faces and worse.

Regards,

Lauren Kerins

From: [william schuppel](#)
To: [Board of Supervisors, \(BOS\)](#)
Subject: closure of JFK Drive
Date: Monday, April 25, 2022 12:43:16 PM

This message is from outside the City email system. Do not open links or attachments from untrusted sources.

To all of the Supervisors:

We walked daily for 20 (twenty) years in the section of the Golden Gate Park that is most affected by the closure of JFK Drive; we observed the closure on Sundays - worked out well for most people and the street was happily busy. Observed the lane movement and different parking to accommodate the bike lane - but at no time did we see "freeway" racing by drivers on the street. There are several stop signs close enough to each other to slow the speeds. When the closure came during Covid, were unable to see the ferris wheel up close (from our car - we are in our 80's) and were unable to enjoy at all the light show that was installed at the east end of the drive, beyond the Conservatory of Flowers - no way to drive through, no way to park in the evening and walk a distance to that part of the park.

As we go through from Stanyan to Lincoln, never see a lot of people biking, walking or skating on the nearly empty drive - and there are still sidewalks - sidewalks - built for people on foot -

This push for permanent closure seems very selfish and not at all inclusive for everyone. The population of SF is not all young and able - and hopefully, the population of SF who is young and able are working and not available for play during the weekday. AND - there is a lot more Golden Gate Park open - all the way to the beach - that does not have two museums and Stow Lake and the Japanese Tea Garden, or the tennis courts, bowling greens, the Aids Grove, and last, but not at least, the great Big Rec fields and meadow.

We strongly urge a no vote on this issue - keep the Park open for ALL.

Elynor and William Schuppel
Residents of SF since 1960.

From: [Tony Villa](#)
To: [Board of Supervisors, \(BOS\); clerk@sfcta.org; Mar, Gordon \(BOS\); Breed, Mayor London \(MYR\); Marstaff \(BOS\); Chan, Connie \(BOS\); ChanStaff \(BOS\); Melgar, Myrna \(BOS\); MelgarStaff \(BOS\); Haney, Matt \(BOS\); Peskin, Aaron \(BOS\); Preston, Dean \(BOS\); Ronen, Hillary; Safai, Ahsha \(BOS\); Stefani, Catherine \(BOS\); sharmann.Walton@sfgov.org](#)
Subject: Closure of JFK Drive
Date: Monday, April 25, 2022 12:36:59 PM

This message is from outside the City email system. Do not open links or attachments from untrusted sources.

Subject: Public Comment for Joint Special Transportation Authority Board Meeting with the Board of Supervisors, 4/26/22

Dear Board of Supervisors and Transportation Authority Board,

I am writing to urge you to reject a full and permanent closure of JFK Drive. The closure of JFK Drive limits access to Golden Gate Park and beloved San Francisco institutions for people with disabilities, seniors, multi-generational families and those who live far away from the park. Golden Gate Park belongs to everyone, not just those who can afford to live near the park or can easily bike and walk.

I can guarantee that should you vote for permanent closure of JFK, your political aspirations will end. Lawsuits are already in place along with a ballot initiative to keep these roads of SF open. The same voters that recalled the school board, as all of you sat idle, will replace all of you. The DA is next. All of you can be next to go depending how you vote. Instead of making recreation areas, fix muni, fix the roads, fix the schools, fix the crime, fix the homeless, fix the people living in trailers, fix the city hall corruption, and fix our infrastructure. Between 1919 and 2022 you gave \$2,000,000 to the SF Bicycle Coalition and Walk SF as consultants without ever going out to bid? At one time, we had Janet Li, a Bart Board director, working as a consultant for SF Bicycle Coalition for a six figure income. This is San Francisco tax payer money!

We need a better city than having more places to ride our electric bicycles and skateboards. The park was designed for people to walk through the trees and enjoy a picnic on the grass with friends and family. Not to ride a skateboard on asphalt! Do what makes sense and do the right thing. All of us need to get to The De Young, Science Academy and enjoy the park. I was a member of SF Bike Coalition for over 20 years till this grassroots organization turned into a political lobby funded mostly by the city. I can no longer ride a bicycle, but still enjoyed driving through the park to smell the roses.

Thank you,

Tony Villa

From: [Sonja Bedford](#)
To: [Board of Supervisors, \(BOS\)](#)
Subject: Closure of JFK Drive
Date: Monday, April 25, 2022 9:40:52 AM

This message is from outside the City email system. Do not open links or attachments from untrusted sources.

Dear Board of Supervisors,

I am a disabled senior who lives north of San Francisco so I must drive to Golden Gate Park when I visit the deYoung Museum, the Academy of Sciences or other beautiful spots in Golden Gate Park. Handicapped Parking on JFK Drive makes it possible for me to park closer to those entrances without paying the exorbitant rates in the underground parking structure. GGP is a treasure for all of us regardless of city residence. Please open JFK Drive to vehicles in consideration of people with limited mobility.

Thank you,
Sonja Bedford

From: [robin.green](#)
To: [Board of Supervisors, \(BOS\)](#)
Subject: Closure of JFK Drive
Date: Sunday, April 24, 2022 5:59:55 PM

This message is from outside the City email system. Do not open links or attachments from untrusted sources.

I am opposed to the closure of JFK Drive in GG Park. It is difficult to access venues or special events within the park with my friends elderly mother. She can not walk far and does not possess a handicap placard.

Please open up JFK Drive And the Great Highway.

Thank you

Robin Bauer

15 Niagara Ave, San Francisco, CA 94112

From: [Frada Shapiro](#)
To: [Board of Supervisors, \(BOS\)](#)
Subject: Closure of JFK Drive
Date: Saturday, April 23, 2022 12:57:25 PM

This message is from outside the City email system. Do not open links or attachments from untrusted sources.

I have no objection to JFK Drive being closed on the weekend as it used to be but I do strongly object to the total closure. My husband is disabled and it is difficult to park close to various sites. For instance, where the light display is, there is very little access to parking. I walk on JFK on week days and there are not that many bikes or pedestrians to warrant the closure on week days. I know you can't please all the people all the time, but some compromise should be made.

Thank you.

From: [H. Smith](#)
To: [Board of Supervisors, \(BOS\)](#)
Subject: Closure of JFK Drive
Date: Saturday, April 23, 2022 10:18:49 AM

This message is from outside the City email system. Do not open links or attachments from untrusted sources.

Please vote to reopen JFK Drive to traffic! Having it closed adversely impacts senior residents and the disabled of our City who can't walk as far as young and able bodied people to get to the Conservatory or the Museum Concourse. They have to be dropped off near those locations from cars driven by friends and family.

The opening of JFK Drive to traffic still allows bicyclists to ride easily through the park. And residents and tourists alike can still stroll along the sidewalks.

Golden Gate Park should be convenient for ALL our residents.

Carolyn Lucas

San Francisco resident for 45 years

From: [Lee Heidhues](#)
To: [Walton, Shamann \(BOS\)](#); [tim redmond](#); [Board of Supervisors. \(BOS\)](#); [Lynch, Andy \(MYR\)](#)
Subject: Tweet from Lee's Perspective (@Dogrunner47)
Date: Monday, April 25, 2022 1:47:50 PM

This message is from outside the City email system. Do not open links or attachments from untrusted sources.

Lee's Perspective (@Dogrunner47) tweeted at 1:45 PM on Mon, Apr 25, 2022:
@shamannwalton is pandering a lie. It is appalling. So called Progressive journalism @48hills is debasing itself by giving credibility to the dangerous outlandish argument that car free @JFKPromenade is discriminatory and equal to the vile racist segregation in the Southern USA <https://t.co/IDkbSXOLnm>
(<https://twitter.com/Dogrunner47/status/1518692598017232896?t=cuia2VtB0TtDzhKfZSKPFQ&s=03>)

From: [Anthony Bishopric](#)
To: [Ginsburg, Phil \(REC\)](#); [Breed, Mayor London \(MYR\)](#); [Tumlin, Jeffrey \(MTA\)](#)
Cc: [Commission, Recpark \(REC\)](#); [MTABoard@sfmta.com](#); [Board of Supervisors, \(BOS\)](#); [ChanStaff \(BOS\)](#); [Stefani, Catherine \(BOS\)](#); [Peskin, Aaron \(BOS\)](#); [Mar, Gordon \(BOS\)](#); [Preston, Dean \(BOS\)](#); [Haney, Matt \(BOS\)](#); [MelgarStaff \(BOS\)](#); [MandelmanStaff, \(BOS\)](#); [Ronen, Hillary](#); [Walton, Shamann \(BOS\)](#); [Safai, Ahsha \(BOS\)](#); [clerk@sfcta.org](#); [hello@kidsafeggp.com](#)
Subject: Safe #CarFreeJFK must be made permanent
Date: Monday, April 25, 2022 1:40:44 PM

This message is from outside the City email system. Do not open links or attachments from untrusted sources.

Dear Director Ginsburg, Mayor Breed, and Director Tumlin, Rec and Park Commissioners, and members of the Board of Supervisors,

Thank you for your continued support of Car-Free JFK! Having car-free space in our largest park has been an eye-opening and uplifting experience for me and countless other people in our city.

Writing to urge you to support keeping JFK car-free permanently -- your support is needed now more than ever.

San Francisco deserves more people-first spaces where residents and visitors can be active, enjoy nature, and spend time with friends and family. People of all ages and abilities have been flocking to JFK to enjoy the car-free space.

Keeping JFK car-free would allow these people (and countless others) to get outside, enjoy nature, improve their health, and visit attractions in the Park.

Best of all, keeping JFK car-free would allow people of all ages, abilities, and means to access our beautiful park by whatever method they prefer -- walking, biking, rolling, taking public transit, or driving a car -- thanks to the ample access options, including buses, shuttles, the 3,000+ free parking spots throughout the Park and along Lincoln Way and Fulton Street, and the parking garages underneath the Music Concourse.

Finally, this 3+ mile car-free connection between the panhandle and ocean beach is a critical active-transportation corridor (walk, run, bike, scoot, roll) that encourages the most environmental and climate-conscious means of running errands, getting to work, visiting friends, and taking children to school.

Please join me and countless other residents and advocacy organizations in supporting keeping JFK car-free forever.

Thanks again, and please take care.

From: [Sara Berg-Love](#)
To: [Ginsburg, Phil \(REC\)](#); [Breed, Mayor London \(MYR\)](#); [Tumlin, Jeffrey \(MTA\)](#)
Cc: [Commission, Recpark \(REC\)](#); MTABoard@sfmta.com; [Board of Supervisors, \(BOS\)](#); [ChanStaff \(BOS\)](#); [Stefani, Catherine \(BOS\)](#); [Peskin, Aaron \(BOS\)](#); [Mar, Gordon \(BOS\)](#); [Preston, Dean \(BOS\)](#); [Haney, Matt \(BOS\)](#); [MelgarStaff \(BOS\)](#); [MandelmanStaff, \(BOS\)](#); [Ronen, Hillary](#); [Walton, Shamann \(BOS\)](#); [Safai, Ahsha \(BOS\)](#); clerk@sfcta.org; hello@kidsafeggp.com
Subject: Safe #CarFreeJFK must be made permanent
Date: Sunday, April 24, 2022 2:22:27 PM

This message is from outside the City email system. Do not open links or attachments from untrusted sources.

Dear Director Ginsburg, Mayor Breed, and Director Tumlin, Rec and Park Commissioners, and members of the Board of Supervisors,

Thank you for your continued support of Car-Free JFK! Having car-free space in our largest park has been an eye-opening and uplifting experience for me and countless other people in our city.

Writing to urge you to support keeping JFK car-free permanently — your support is needed now more than ever.

San Francisco deserves more people-first spaces where residents and visitors can be active, enjoy nature, and spend time with friends and family. People of all ages and abilities have been flocking to JFK to enjoy the car-free space.

Keeping JFK car-free would allow these people (and countless others) to get outside, enjoy nature, improve their health, and visit attractions in the Park.

Best of all, keeping JFK car-free would allow people of all ages, abilities, and means to access our beautiful park by whatever method they prefer — walking, biking, rolling, taking public transit, or driving a car — thanks to the ample access options, including buses, shuttles, the 3,000+ free parking spots throughout the Park and along Lincoln Way and Fulton Street, and the parking garages underneath the Music Concourse.

Finally, this 3+ mile car-free connection between the panhandle and ocean beach is a critical active-transportation corridor (walk, run, bike, scoot, roll) that encourages the most environmental and climate-conscious means of running errands, getting to work, visiting friends, and taking children to school.

Please join me, along with countless other residents and advocacy organizations, in supporting keeping JFK car-free forever.

Thanks again, and please take care,
Sara Berg-Love

From: [Johnnie Wagman](#)
To: [Ginsburg, Phil \(REC\)](#); [Breed, Mayor London \(MYR\)](#); [Tumlin, Jeffrey \(MTA\)](#)
Cc: [Commission, Recpark \(REC\)](#); [MTABoard@sfmta.com](#); [Board of Supervisors, \(BOS\)](#); [ChanStaff \(BOS\)](#); [Stefani, Catherine \(BOS\)](#); [Peskin, Aaron \(BOS\)](#); [Mar, Gordon \(BOS\)](#); [Preston, Dean \(BOS\)](#); [Haney, Matt \(BOS\)](#); [MelgarStaff \(BOS\)](#); [MandelmanStaff, \(BOS\)](#); [Ronen, Hillary](#); [Walton, Shamann \(BOS\)](#); [Safai, Ahsha \(BOS\)](#); [clerk@sfcta.org](#); [hello@kidsafeggp.com](#)
Subject: Safe #CarFreeJFK must be made permanent
Date: Sunday, April 24, 2022 2:21:48 PM

This message is from outside the City email system. Do not open links or attachments from untrusted sources.

Dear Director Ginsburg, Mayor Breed, and Director Tumlin, Rec and Park Commissioners, and members of the Board of Supervisors,

Thank you for your continued support of Car-Free JFK! Having car-free space in our largest park has been an eye-opening and uplifting experience for me and countless other people in our city.

Writing to urge you to support keeping JFK car-free permanently — your support is needed now more than ever.

San Francisco deserves more people-first spaces where residents and visitors can be active, enjoy nature, and spend time with friends and family. People of all ages and abilities have been flocking to JFK to enjoy the car-free space.

Keeping JFK car-free would allow these people (and countless others) to get outside, enjoy nature, improve their health, and visit attractions in the Park.

Best of all, keeping JFK car-free would allow people of all ages, abilities, and means to access our beautiful park by whatever method they prefer — walking, biking, rolling, taking public transit, or driving a car — thanks to the ample access options, including buses, shuttles, the 3,000+ free parking spots throughout the Park and along Lincoln Way and Fulton Street, and the parking garages underneath the Music Concourse.

Finally, this 3+ mile car-free connection between the panhandle and ocean beach is a critical active-transportation corridor (walk, run, bike, scoot, roll) that encourages the most environmental and climate-conscious means of running errands, getting to work, visiting friends, and taking children to school.

Please join me, along with countless other residents and advocacy organizations, in supporting keeping JFK car-free forever.

Thanks again, and please take care.

From: [Ellie Thorsgaard](#)
To: [Ginsburg, Phil \(REC\)](#); [Breed, Mayor London \(MYR\)](#); [Tumlin, Jeffrey \(MTA\)](#)
Cc: [Commission, Recpark \(REC\)](#); MTABoard@sfmta.com; [Board of Supervisors, \(BOS\)](#); [ChanStaff \(BOS\)](#); clerk@sfcta.org; hello@kidsafeggp.com
Subject: Safe #CarFreeJFK must be made permanent
Date: Sunday, April 24, 2022 1:26:27 PM

This message is from outside the City email system. Do not open links or attachments from untrusted sources.

Dear Director Ginsburg, Mayor Breed, and Director Tumlin, Rec and Park Commissioners, and members of the Board of Supervisors,

Thank you for your continued support of Car-Free JFK! Having car-free space in our largest park has been an eye-opening and uplifting experience for me and countless other people in our city.

Writing to urge you to support keeping JFK car-free permanently -- your support is needed now more than ever.

San Francisco deserves more people-first spaces where residents and visitors can be active, enjoy nature, and spend time with friends and family. People of all ages and abilities have been flocking to JFK to enjoy the car-free space.

Keeping JFK car-free would allow these people (and countless others) to get outside, enjoy nature, improve their health, and visit attractions in the Park.

Best of all, keeping JFK car-free would allow people of all ages, abilities, and means to access our beautiful park by whatever method they prefer -- walking, biking, rolling, taking public transit, or driving a car -- thanks to the ample access options, including buses, shuttles, the 3,000+ free parking spots throughout the Park and along Lincoln Way and Fulton Street, and the parking garages underneath the Music Concourse.

Finally, this 3+ mile car-free connection between the panhandle and ocean beach is a critical active-transportation corridor (walk, run, bike, scoot, roll) that encourages the most environmental and climate-conscious means of running errands, getting to work, visiting friends, and taking children to school.

Please join me and countless other residents and advocacy organizations in supporting keeping JFK car-free forever.

Thanks again, and please take care.

From: [Susan Simpkin](#)
To: [Board of Supervisors, \(BOS\)](#); clerk@sfcta.org
Subject: I am opposed to the permanent closure of JFK Drive in GG Park
Date: Monday, April 25, 2022 2:16:14 PM

This message is from outside the City email system. Do not open links or attachments from untrusted sources.

Dear Board Members and Clerk of the City & County of San Francisco,

I am writing to request that you do not permanently close JFK Drive.

There are other less drastic options than permanent closure that would ensure sharing JFK Drive for recreation and for access to the world class DeYoung Museum and Academy of Sciences.

As a San Francisco native, I am saddened by the ruthless and careless driving tactics in SF that have necessitated speed bumps, "slow streets" and street shutdowns to bring a modicum of safety for pedestrians and cyclists. That being said, the complete permanent shutdown of JFK Drive just makes for worse traffic around the park on Fulton Street, Lincoln Way and Stanyan. There are fewer parking options and overall limited access for getting into the museum area. The shutdown of JFK makes parking lots of the few streets that are open for accessing the museum area.

I am the mother of a child with disabilities and, when my mother was alive and graduated from needing crutches to needing a wheelchair, it has been critical to have car access to the museum areas. The community must be able to have at the very least some days when the park is fully open on JFK in order to allow better traffic flow, more parking and, importantly, access to the bandshell area and museums for people with disabilities.

This doesn't have to be an all or nothing decision. Perhaps shutdown part of JFK or shutdown JFK on Saturdays and/or Sundays. Shutting down JFK completely is a poor decision and lacks consideration of anyone who isn't a cyclist or jogger.

Sincerely yours,

Susan Simpkin

From: [Judi Gorski](#)
To: [Board of Supervisors, \(BOS\); clerk@sfcta.org](#)
Cc: [Judi - gmail Gorski](#)
Subject: Public Comment for Joint Special Transportation Authority Board Meeting with the Board of Supervisors, 4/26/22, 9:00 am
Date: Monday, April 25, 2022 2:14:55 PM

This message is from outside the City email system. Do not open links or attachments from untrusted sources.

Date: April 25, 2022

By Email To:
board.of.supervisors@sfgov.org; and clerk@sfcta.org

Dear Clerks for the Board of Supervisors and for the Transportation Authority Board,

Please enter this email into the permanent record as my public comments re the Joint Special Transportation Authority Board Meeting with the Board of Supervisors, 4/26/22, and deliver it to the members in time for them to read it prior to the meeting. Please acknowledge your receipt of my comments by emailing me at judigorski@gmail.com. Thank you.

Dear Board of Supervisors and Transportation Authority Board,

Please vote against the continuation of road closures in Golden Gate Park and do not support any of the limited reports that the public has seen as they are inconclusive and flawed reports.

1. The survey and report requested by Supervisor Walton that will be presented tomorrow only includes people from 3 districts - Districts 3, 10, and 11. The other 8 districts, including my own were not included in the "city-wide" survey? How anything be concluded from such a limited survey? This incomplete survey presented to the public over the weekend, should not be accepted as it is written.
2. The results of the incomplete survey, do not represent the majority of the citizens and should not be admissible as a city-wide survey regardless of the questionable methodology used to gather the data.
3. When the voters were give the opportunity to vote on road closures in Golden Gate Park, they voted NO closures.
4. You must give the voters an opportunity to vote on the use of their public streets before removing access to them on a permanent basis.
5. The streets and the city will never return to normal until all the COVID restrictions, including closed and slow streets are returned to normal.

Respectfully submitted,
Judi Gorski

SF Resident 40+ years (District 4)

Member of Open the Great Highway Alliance and Concerned Residents of the Sunset

From: [Justin Gorski](#)
To: [Board of Supervisors, \(BOS\)](#); clerk@sfcta.org
Subject: Public Comment for Joint Special Transportation Authority Board Meeting with the Board of Supervisors, 4/26/22, 9:00 am
Date: Sunday, April 24, 2022 10:19:36 PM

This message is from outside the City email system. Do not open links or attachments from untrusted sources.

Dear Clerks for the Board of Supervisors and for the Transportation Authority Board,

Please enter this email into the permanent record as my public comments re the Joint Special Transportation Authority Board Meeting with the Board of Supervisors, 4/26/22, and deliver it to the members in time for them to read it prior to the meeting. Please acknowledge your receipt of my comments. Thank you.

Dear Board of Supervisors and Transportation Authority Board,

I am writing to urge you to reject a full and permanent closure of JFK Drive. The closure of JFK Drive limits access to Golden Gate Park and beloved San Francisco institutions for people with disabilities, seniors, multi-generational families and those who live far away from the park. Golden Gate Park belongs to everyone, not just those who can afford to live near the park or can easily bike and walk.

My grandparents, who are in their 90's and incapable of walking far enough to access the amenities in Golden Gate Park without being able to drive and park close to the various exhibits, have felt discriminated against because of their ages and financial inability to pay high garage parking fees. They do not feel safe on the public transportation available to them. If JFK is closed, they may not ever return to Golden Gate Park. My parents are also senior citizens with compromising health issues who feel the same way. My wife and I live in Bernal Heights and without access by our own car, we too will avoid that area of the park. We are a family of artists and art appreciators who now wonder if memberships to the Science and Art Museums are worth it for us with the difficulties in accessibility to them by our private vehicles. Please reopen JFK so everyone can still safely drive, park and use all areas of Golden Gate Park as we were able to do before the closure. We've all suffered enough through what was promised to be a temporary measure during the Pandemic. Let's end it and open up JFK, the Great Highway, and the other temporarily closed streets and again be the San Francisco that welcomes everyone.

Thank you,

Justin Gorski
Native San Franciscan, taxpayer and voter

From: [Judi Gorski](#)
To: [Board of Supervisors, \(BOS\); clerk@sfcta.org](#)
Cc: [Judi - gmail Gorski](#)
Subject: Public Comment for Joint Special Transportation Authority Board Meeting with the Board of Supervisors, 4/26/22, 9:00 am
Date: Saturday, April 23, 2022 12:06:30 PM

This message is from outside the City email system. Do not open links or attachments from untrusted sources.

Date: April 23, 2022

By Email To:
board.of.supervisors@sfgov.org; and clerk@sfcta.org

Dear Clerks for the Board of Supervisors and for the Transportation Authority Board,

Please enter this email into the permanent record as my public comments re the Joint Special Transportation Authority Board Meeting with the Board of Supervisors, 4/26/22, and deliver it to the members in time for them to read it prior to the meeting. Please acknowledge your receipt of my comments by emailing me at judigorski@gmail.com. Thank you.

Dear Board of Supervisors and Transportation Authority Board,

I am writing to urge you to reject a full and permanent closure of JFK Drive. The closure of JFK Drive limits access to Golden Gate Park and beloved San Francisco institutions for people with disabilities, seniors, multi-generational families and those who live far away from the park. Golden Gate Park belongs to everyone, not just those who can afford to live near the park or can easily bike and walk.

My parents, who are in their 90's and incapable of walking far enough to access the amenities in Golden Gate Park without being able to drive and park close to the various exhibits, have felt discriminated against because of their ages and financial inability to pay high garage parking fees. They do not feel safe on the public transportation available to them. If JFK is closed, they may not ever return to Golden Gate Park. My husband and I are also senior citizens with compromising health issues who feel the same way. Our son and his wife live in Bernal Heights and without access by their own car, they too will avoid that area of the park. We are a family of artists and art appreciators who now wonder if memberships to the Science and Art Museums are worth it for us with the difficulties in accessibility to them by our private vehicles. Please reopen JFK so everyone can still safely drive, park and use all areas of Golden Gate Park as we were able to do before the closure. We've all suffered enough through what was promised to be a temporary measure during the Pandemic. Let's end it and open up JFK, the Great Highway, and the other temporarily closed streets and again be the San Francisco that welcomes everyone.

Thank you,

Judi Gorski
San Francisco Resident for 40+ years

District 4

Member of Open the Great Highway Alliance

Member of Concerned Residents of the Sunset

From: [Nan Zerner](#)
To: [Board of Supervisors, \(BOS\)](#); [clerk@sfcta.org](#); [Mar, Gordon \(BOS\)](#); [Breed, Mayor London \(MYR\)](#); [Marstaff \(BOS\)](#); [Chan, Connie \(BOS\)](#); [ChanStaff \(BOS\)](#); [Melgar, Myrna \(BOS\)](#); [MelgarStaff \(BOS\)](#); [Haney, Matt \(BOS\)](#); [Peskin, Aaron \(BOS\)](#); [Preston, Dean \(BOS\)](#); [Ronen, Hillary](#); [Safai, Ahsha \(BOS\)](#); [Stefani, Catherine \(BOS\)](#); [Walton, Shamann \(BOS\)](#)
Subject: Public Comment for Joint Special Transportation Authority Board Meeting with the Board of Supervisors, 4/26/22
Date: Monday, April 25, 2022 2:23:15 PM

This message is from outside the City email system. Do not open links or attachments from untrusted sources.

I am rewriting the words of my neighbor and friend Tony Villa. It seems pointless to continue to persuade you of our stance on the closures of roads as it seems that you have all decided the fate of our cities roads without offering the voters the opportunity to share their voices. As tens of thousands of us have united to ask, beg and plead that the roads that are scarcely used Monday-Friday be opened back up to cars to alleviate the hellish traffic and congestion not to mention safely of the individuals who believe that walking in the center of a car traveled road with their children has become safe. I implore you to reconsider your closures because the next election will determine who and who you do not respond to. I have written upwards of more than 40 emails, calls and heard from only Connie Chan and one response from Mr. Mar.

Here is the letter that our Open the Great Highway Group and Open Lake Street have shared with us and I again ask you for your time to consider all of the needs of your constituents, not just the handful of lawless entitled bike riders.

Yours,
Nancy Zerner
Librarian and Media Specialist
Fernando Rivera Intermediate School
Daly City, CA 94015

Home owner and resident of the Richmond District

Dear Board of Supervisors and Transportation Authority Board,

I am writing to urge you to reject a full and permanent closure of JFK Drive. The closure of JFK Drive limits access to Golden Gate Park and beloved San Francisco institutions for people with disabilities, seniors, multi-generational families and those who live far away from the park. Golden Gate Park belongs to everyone, not just those who can afford to live near the park or can easily bike and walk.

I can guarantee that should you vote for permanent closure of JFK, your political aspirations will end. Lawsuits are already in place along with a ballot initiative to keep these roads of SF open. The same voters that recalled the school board, as all of you sat idle, will replace all of you. The DA is next. All of you can be next to go depending how you vote. Instead of making recreation areas, fix muni, fix the roads, fix the schools, fix the crime, fix the homeless, fix the people living in trailers, fix the city hall corruption, and fix our infrastructure. Between 1919 and 2022 you gave \$2,000,000 to the SF Bicycle Coalition and Walk SF as consultants without ever going out to bid? At one time, we had Janet Li, a Bart Board director, working as a consultant for SF Bicycle Coalition for a six figure income. This is San Francisco tax payer money!

We need a better city than having more places to ride our electric bicycles and skateboards. The park was designed for people to walk through the trees and enjoy a picnic on the grass with friends and family. Not to ride a skateboard on asphalt! Do what makes sense and do the right thing. All of us need to get to The De Young Science Academy and enjoy the park. I was a member of SF Bike Coalition for over 20 years till this grassroots organization turned into a political lobby funded mostly by the city. I can no longer ride a bicycle, but still enjoyed driving through the park to smell the roses.

Thank you,

--

A good library will never be too neat, or too dusty, because somebody will always be in it, taking books off the shelves and staying up late reading them. ~Lemony Snicket

From: [Jennie Lyons](#)
To: [Board of Supervisors, \(BOS\)](#); clerk@sfcta.org
Subject: Public Comment for Joint Special Transportation Authority Board Meeting with the Board of Supervisors, 4/26/22
Date: Monday, April 25, 2022 11:31:01 AM

This message is from outside the City email system. Do not open links or attachments from untrusted sources.

Dear Board of Supervisors and Transportation Authority Board,

I am writing to urge you to reject a full and permanent closure of JFK Drive **at this time**. The closure of JFK Drive limits access to Golden Gate Park and beloved San Francisco gardens and institutions for people with disabilities, seniors, multi-generational families and those who live far away from the park. Golden Gate Park belongs to everyone, not just those who can afford to live near the park or can easily bike and walk. It is incumbent upon the City, Parks and Rec and the MTA to make sure access is equitable for all citizens before permanent closure. The existing signs and instructions are not enough. Until the issues of convenient, reliable, and publically available access are in place and this information is readily available and easily accessible, please do not permanently close access.

Also of note, while the "pandemic" closure has provided benefits to some and privileges to many, the wanton disregard of safety rules by bicycle, scooter and skateboard riders creates discomfort and danger to walkers. There has also been a significant rise in motorized bikes/scooters/skateboards (and even unicycles) cruising upwards of 30 mph throughout the walking lanes obviating the closure strictly to motorized automobiles.

Thank you,

Jennie Lyons

From: [Peter Pirolli](#)
To: [Board of Supervisors, \(BOS\)](#); [Clerk@sfcta.org](#); [Mar, Gordon \(BOS\)](#); [Marstaff \(BOS\)](#); [Chan, Connie \(BOS\)](#); [ChanStaff \(BOS\)](#); [Melgar, Myrna \(BOS\)](#); [MelgarStaff \(BOS\)](#); [Walton, Shamann \(BOS\)](#); [Peskin, Aaron \(BOS\)](#)
Cc: [Peter Pirolli](#)
Subject: Public Comment for Joint Special Transportation Authority Board Meeting with the Board of Supervisors, 4/26/22
Date: Monday, April 25, 2022 11:14:33 AM
Attachments: [Public Comment for Joint Special Transportation Authority Board Meeting with the Board of Supervisors 42622.msg](#)

This message is from outside the City email system. Do not open links or attachments from untrusted sources.

From: lucca1969@yahoo.com
To: [Board of Supervisors, \(BOS\)](#)
Cc: [Transportation Authority; Mar, Gordon \(BOS\); Marstaff \(BOS\)](#)
Subject: Public Comment for Joint Special Transportation Authority Board Meeting with the Board of Supervisors, 4/26/22
Date: Sunday, April 24, 2022 7:41:29 AM

This message is from outside the City email system. Do not open links or attachments from untrusted sources.

Re: Public Comment for Joint Special Transportation Authority Board Meeting with the Board of Supervisors, 4/26/22

Dear Board of Supervisors and Transportation Authority Board,

I am writing to urge you to reject a full and permanent closure of JFK Drive.

I am a 4th generation SF Native who has not only a disabled child, but disabled Mother and disabled stepmother. By closing JFK and (also MLK) it makes it very difficult for me and my family to visit parts of the park which we actually use daily. I'm all for compromise and, sharing space I think it would be beneficial to paint bike Lanes and for Sunday closures like it was in the past. However, by closing JFK permanently you're not allowing ALL franciscans and Bay Area people to utilize the park and, keeping it for a select few.

You've included these little shuttle buses which we cannot maneuver, let alone get three individuals near to or even on to, it's absurd. Please GHP and JFK assessable public use for ALL of us, it would make life so much easier for families like ours (physically and legally.)

Please listen to ALL your people, not just a select few.

Loreen Bernardini & family

[Sent from Yahoo Mail on Android](#)

From: [Libby Adler](#)
To: [Board of Supervisors, \(BOS\)](#); clerk@sfcta.org
Subject: Public Comment for Joint Special Transportation Authority Board Meeting with the Board of Supervisors, 4/26/22
Date: Saturday, April 23, 2022 12:04:29 PM

This message is from outside the City email system. Do not open links or attachments from untrusted sources.

Dear Board of Supervisors and Transportation Authority Board,

I am writing to urge you to reject a full and permanent closure of JFK Drive. The closure of JFK Drive limits access to Golden Gate Park and beloved San Francisco institutions for people with disabilities, seniors, multi-generational families and those who live far away from the park. Golden Gate Park belongs to everyone, not just those who can afford to live near the park or can easily bike and walk.

Thank you,

Libby Adler

From: [Beth Goldstein](#)
To: [Breed, Mayor London \(MYR\)](#); [Board of Supervisors. \(BOS\)](#); [Chan, Connie \(BOS\)](#)
Cc: ninasteinman@gmail.com
Subject: Fw: JFK drive
Date: Monday, April 25, 2022 3:15:43 PM

This message is from outside the City email system. Do not open links or attachments from untrusted sources.

JFK today, 4/25/22 at approx. 3pm.
No one walking or biking.

COMPROMISE! OPEN it during the week.
Keep it closed on the weekends.

Thanks.

Beth Goldstein

Sent from my iPhone

From: [Francoise Etchenique](#)
To: [Board of Supervisors, \(BOS\)](#)
Subject: JFK Drive
Date: Monday, April 25, 2022 9:09:15 AM

This message is from outside the City email system. Do not open links or attachments from untrusted sources.

Let's keep JFK Drive open Saturdays and Sundays so that more people can access and enjoy the park.
Thank you.

Sent from my iPhone

From: [Maddie Bass](#)
To: [Board of Supervisors, \(BOS\)](#)
Subject: JFK DRIVE
Date: Sunday, April 24, 2022 7:33:16 AM

This message is from outside the City email system. Do not open links or attachments from untrusted sources.

Please keep the road open. I am a senior who belongs to the Fine Arts of SF that needs access to the DeYoung museum and all that GG Park has to offer.

Anymore closers on the western end roads strangles the lives of the inhabitants in the Outer Sunset, Inner Sunset and all of the Richmond district.

Please don't close JFK drive.

Thank you,

Madeleine Bass
3708 Kirkham St

From: [John DeCock](#)
To: [Board of Supervisors, \(BOS\)](#); clerk@sfcta.org
Subject: JFK Drive
Date: Saturday, April 23, 2022 10:19:37 PM

This message is from outside the City email system. Do not open links or attachments from untrusted sources.

Dear Supervisors,

As a senior and as someone who has mobility issues I strongly recommend that you reopen JFK Drive to autos.

Not everyone can ride a bike to the park. Maybe someday MUNI will provide reasonable service to allow people to access that park without cars, but that is certainly not even close to happening now. The park should be available for all to enjoy. There is plenty of space for cars, bikes and pedestrians to share the road. There is a dedicated, protected bike path, extensive sidewalks and a road. Please return the park to a situation where all three can be used for their intended purpose and provide access for all.

Thank you,

John DeCock
3789 Market St, San Francisco, CA 94131

Resident of San Francisco since 1974

From: [Valentina Feldman](#)
To: [Board of Supervisors, \(BOS\)](#)
Subject: JFK Drive
Date: Saturday, April 23, 2022 5:14:05 PM

This message is from outside the City email system. Do not open links or attachments from untrusted sources.

We are against the permanent closure of the JFK Drive through the Golden Gate Park. Just the opposite - we would like it to be reopened asap!

All the lovers of the park - local and visitors - would prefer to have an opportunity to visit the park without facing the difficulties while trying to get an access to their favorite places inside the park.

Respectfully,
Valentina Feldman
San Francisco resident

Sent from Samsung Galaxy smartphone.

From: [Stephanie Peek](#)
To: [Board of Supervisors, \(BOS\)](#)
Subject: JFK Drive
Date: Saturday, April 23, 2022 3:57:29 PM

This message is from outside the City email system. Do not open links or attachments from untrusted sources.

Dear Supervisors

Please keep JFK Drive open every day except Sunday so that everybody can have access to the museums and park.

Most people work during the week anyhow; they can enjoy strolling JFK Sundays. And there are plenty of Slow Streets close to their homes if they work at home.

Thank you,

Stephanie Peek

D1 or D2 (not sure anymore now that Redistricting is in process)

From: [Jane Ginsburg](#)
To: [Board of Supervisors, \(BOS\)](#)
Subject: JFK Drive
Date: Saturday, April 23, 2022 2:32:02 PM

This message is from outside the City email system. Do not open links or attachments from untrusted sources.

Supervisors—I am 76 years old, a native San Franciscan (born here, raised in Los Altos) and have lived in the city for the past 45 years. I am also a bicyclist. I think it is crucial that JFK remain open to cars at least Monday-Friday.

There are too many people who are unable to take advantage of all the wonderful things GGP has to offer without the option of getting there by car.

I was a member of the bike Coalition but am not renewing my membership. I think the organization is too exclusionary. They don't understand that not everyone can get around without a car.

Also....Great Highway—please close to cars on weekends, open to cars on weekdays.

Thank you....

Jane Ginsburg
Cell 415-999-8916

From: [Mary OBrien](#)
To: [Board of Supervisors, \(BOS\)](#)
Subject: JFK drive
Date: Saturday, April 23, 2022 1:23:26 PM

This message is from outside the City email system. Do not open links or attachments from untrusted sources.

I am a senior and don't want it closed!

Sent from my iPhone

From: [Nancy Burrill](#)
To: [Board of Supervisors, \(BOS\)](#)
Subject: JFK drive
Date: Saturday, April 23, 2022 1:10:45 PM

This message is from outside the City email system. Do not open links or attachments from untrusted sources.

Please keep jfk drive open to automobiles. We can all share the roads and enjoy the park. Seeing the parklands from one's car is what makes a person want to get out and walk!
Thank you.
Nancy M Burrill, citizen and voter

From: [Marvin Kirchner](#)
To: [Board of Supervisors, \(BOS\); clerk@sfcta.org](#)
Subject: JFK drive
Date: Saturday, April 23, 2022 12:28:34 PM

This message is from outside the City email system. Do not open links or attachments from untrusted sources.

I am 92 and enjoy getting to the De Young and other attractions of the park. I wish to cast my vote to reopen this drive for elders and handicapped individuals. Thank you. Marvin Kirchner, MD

From: [Loretta O'Connell](#)
To: [Board of Supervisors, \(BOS\)](#)
Subject: JFK Drive
Date: Saturday, April 23, 2022 12:23:16 PM

This message is from outside the City email system. Do not open links or attachments from untrusted sources.

Please open JFK Drive to cars. I am a senior and riding public transportation is difficult for me, as is walking. I need to have car access.

Loretta O'Connell
cell 415 272 7725
home 415 668 5099

"All the ill that is in us comes from fear, and all the good from love"

From: [Harald Oyen](#)
To: [Board of Supervisors, \(BOS\)](#)
Subject: JFK Drive
Date: Saturday, April 23, 2022 11:14:40 AM

This message is from outside the City email system. Do not open links or attachments from untrusted sources.

Rodney King said it best when he asked, “Can’t we all get along!”

Share the JFK drive!

Harald Oyen
84 and walking in the Park.

From: [Herman Bracey](#)
To: [Board of Supervisors, \(BOS\)](#)
Subject: JFK Drive
Date: Saturday, April 23, 2022 10:37:00 AM

This message is from outside the City email system. Do not open links or attachments from untrusted sources.

This issue is important to all the citizens of the city. Why not put it on the ballot?
Whose interest does closing JFK Drive serve?

I'm against it!

***Herman w Bracey
651 Cole St
SF 94117***

From: betzenart@aol.com
To: [Board of Supervisors, \(BOS\)](#)
Cc: clerk@sfcta.org
Subject: JFK Drive
Date: Saturday, April 23, 2022 9:54:59 AM

This message is from outside the City email system. Do not open links or attachments from untrusted sources.

Dear Supervisors of San Francisco,

PLEASE stop behaving like a group of elitist nimby people and reopen JFK Drive to EVERYONE. My husband isn't able to walk long distances and we no longer venture to the museums OR the park because JFK Drive is shut down. By your elitist behavior you have taken away so much access to those who can no longer walk long distances or walk at all.

It's a STREET for AUTOMOBILES for goodness sake. PLEASE, PLEASE keep it that way.

Regards,

Betsy Fowler

From: [narine penhardt](#)
To: [Board of Supervisors, \(BOS\)](#)
Subject: JFK drive
Date: Saturday, April 23, 2022 9:25:55 AM

This message is from outside the City email system. Do not open links or attachments from untrusted sources.

I have lived in the mission for 30 years on Lexington st. I am 75 years old. I do not ride a bicycle. I take public transportation

as available albeit limited. I frequent the arts in San Francisco. I am a member of all the Museums including Legion of Honor.

PLEASE do not exclude JFK to driving. The city has provided many bicycle lanes here in the city. My neighborhood has given up much access already

to the bicyclists....!!! I repeat PLEASE do not give JFK drive to the bicyclists....!!!!

Narine Penhardt

From: [Mark C](#)
To: [Board of Supervisors, \(BOS\)](#)
Subject: RE: JFK DRIVE
Date: Saturday, April 23, 2022 9:25:43 AM
Importance: High

This message is from outside the City email system. Do not open links or attachments from untrusted sources.

NO PERMANENT CLOSURE of JFK DRIVE, PLEASE! Some of us have age-related limitations & can only access parts of the park by car.

I once loved bicycling. I support limiting some streets to bikes only on the condition that some streets are limited to cars only (Pine & Bush, for example).

Some streets are big enough to accommodate all (Great Hwy).

Some streets can easily adopt an alternate day schedule (JFK).

It ain't rocket science.

Thank you.

Mark Cooper & Jose Romero / Twin Peaks

PS: (1) Open the damned road on Twin Peaks. (2) Build & occupy a police substation to control constant criminal activity.

Sent from [Mail](#) for Windows

From: [Lynn Van Dyke](#)
To: [Board of Supervisors, \(BOS\)](#)
Subject: JFK Drive
Date: Saturday, April 23, 2022 9:23:57 AM

This message is from outside the City email system. Do not open links or attachments from untrusted sources.

Dear Board,

Please reopen JFK Drive. The closure served some people who lived nearby well during the pandemic. But as life is slowly returning to normal seniors like me who live farther away would like easier access to all the beautiful park offers.

Sincerely,

Lynn Van Dyke.

1776 Sacramento #408

San Francisco,CA 94109

Sent from my iPad

From: [Robert Feinbaum](#)
To: [Board of Supervisors, \(BOS\)](#); [Clerk of the Board](#)
Subject: JFK Drive
Date: Saturday, April 23, 2022 7:11:43 AM

This message is from outside the City email system. Do not open links or attachments from untrusted sources.

SaveMUNI

4/22/2022

SaveMUNI urges you to restore JFK Drive and all other roads inside Golden Gate Park to their pre-pandemic usage as soon as the COVID Emergency Order has been lifted. The continued closure of JFK Drive and other Golden Gate Park roads deprives persons with disabilities, seniors, families with young children, those who do not live close to the Park and those who cannot afford the high price of the Music Concourse Parking Garage of equitable access to the Park's many amenities.

The continued full-time closure of these roads also conflicts with the City's policy and Park Code Secs. 6.12(b)(i) and 6.13 (c)(i), which requires that physical accessibility is provided through the closure area compliant with the Americans with Disabilities Act.

Following this reopening, SaveMUNI recommends that the City conduct an international design competition that would be worthy of San Francisco.

SaveMUNI supports sound planning to transform public spaces and transit to benefit the most people, in the shortest time frame, at the lowest costs. The public process for the Better Market Street Project involved multiple city agencies and community partners, as well as environmental review, quick-build improvements and phased design and construction. A Better JFK Drive Project deserves an equally robust design process:

We need real time data. Visitor counts should be conducted at important locations (JFK Drive, DeYoung Museum, Academy of Sciences, Japanese Tea Garden, Music Concourse, Conservatory of Flowers, Botanical Gardens) as well as at venues and events during the JFK Drive road closure. In addition traffic counts should be conducted on adjacent streets and roads.

When the pandemic's emergency order is lifted, gather visitor and vehicle data at all the same locations after restoring JFK Drive's thru-traffic and weekend/holiday road closures. In keeping with SaveMUNI's mission to prioritize public transit, gather data on Muni buses, paratransit, taxis, Hop-On/Hop-Off buses and, drop-offs for seniors and disabled commuters and deliveries. Data-driven criteria can then inform design of JFK Drive and Golden Gate Park's roadways.

We believe that the roads in Golden Gate Park should be reopened to their pre-pandemic state until there has been a full data-driven process and a consideration of all alternatives. Only then will the Park be accessible to all regardless of age, ethnicity, or physical ability.

Bob Feinbaum

President, SaveMUNI

(bobf@att.net)

From: [l. yaco](#)
To: [Board of Supervisors, \(BOS\)](#)
Subject: JFK Drive
Date: Saturday, April 23, 2022 5:07:10 AM

This message is from outside the City email system. Do not open links or attachments from untrusted sources.

Dear Board of Supervisors,

The 24/7 closure of JFK drive has left many people unable to access Golden Gate Park and its institutions. The current closure is for those who live close enough, have the money to pay for parking, or are able bodied enough to travel on foot or bicycle.

We need to go back to the compromise that was struck and reopen JFK as it was before the pandemic!

Sincerely,
l. yaco

From: [Christopher Sabre](#)
To: [Board of Supervisors, \(BOS\)](#)
Subject: JFK Drive
Date: Friday, April 22, 2022 2:23:47 PM

This message is from outside the City email system. Do not open links or attachments from untrusted sources.

Dear Board of Supervisors,

The current closure of JFK Drive severely impacts people with disabilities, seniors, and communities not directly neighboring Golden Gate Park.

As we emerge from COVID, it's time to reopen JFK Drive. Golden Gate Park belongs to the people of San Francisco, not just a few.

I strongly encourage you to support JFK Drive returning to the conditions pre-COVID, with all roadways open to vehicle traffic and street closures on Sundays, holidays and Saturdays, 6 months of the year.

Regards,
Christopher Sabre

From: [Charles Hellstrom](#)
To: [Board of Supervisors, \(BOS\)](#)
Subject: In support of a car free JFK
Date: Monday, April 25, 2022 3:14:33 PM

This message is from outside the City email system. Do not open links or attachments from untrusted sources.

Supervisors San Francisco Board of Supervisors,

I live in District 3 and wanted to express my support for a car-free JFK. Parks should be for people, and not serve as a city-subsidized free parking lot for wealthy car owners. Thousands of people enjoy the car-free promenade everyday (not just weekends). San Francisco should set a great climate example and show that we don't have to maintain the harmful status quo of prioritizing the convenience of drivers over people's health and lives.

-- Charles Hellstrom, North Beach resident

Charles Hellstrom
charles.hellstrom@gmail.com
240 Lombard St. Apt. 232
San Francisco, California 94111

From: [Tomasita Medál](#)
To: Cleck@sfcta.org; [Board of Supervisors. \(BOS\)](#); [Tomasita Medál](#)
Subject: Public Comment for Files 220370 and 220621 and 220339 SFCTA and SF Board of Supervisors Meeting April 26, 2022
Date: Monday, April 25, 2022 3:10:18 PM
Attachments: [Mayor latter.doc](#)
[Living Wage Coalition JFK Resolution .pdf](#)
[OpenJFKreso \(1\).docx](#)
[Calle 24 JFK open for all12012021 copy 2.pdf](#)
[SFLDC JRK DR LTR TO MAYOR-BOS-MTA-RP 1-10-22 \(1\) \(1\) copy.pdf](#)
[Letter OWL.docx](#)
[Letter Gray Panthers- Letter opposing JFK Drive closure.docx](#)
[Letter to Reopen PAR.pdf](#)
[Resolution EMIA.docx](#)

This message is from outside the City email system. Do not open links or attachments from untrusted sources.

To: Transportation Authority

<clerk@sfcta.org>; Board.of.Supervisors@sfgov.org <board.of.supervisors@sfgov.org>

Subject: April 26, 2022 Joint Board of Supervisors and SFCTA Meeting: Board Files Nos. 220370; 220621; 220339

I am writing in reference to the April 26, 2022 Joint Meeting of the San Francisco Board of Supervisors and San Francisco County Transportation Authority.

Please include the attached documents in the Board Packets for the following Board File Numbers on the Agenda: **File Nos. 220370; 220621; 220339**

These attached documents must be part of the Record for this meeting.**To:** San Francisco County Transportation Authority and San Francisco Board of Supervisors

Dear Commissioners and Supervisors,

Regarding the Equity Study: There were only three districts included in the Equity Study: District 3, Supervisor Aaron Peskin's District; District 10, Supervisor Shamann Walton's District; and District 11, Supervisor Ahsha Safai's District. People from all of the other districts in San Francisco are severely negatively impacted by the road closure of JFK Drive; therefore we urge you not to accept this study, but to commission a thorough study that includes everyone in San Francisco; that is, from every district. This study is insufficient. The only true study would be for you Supervisors to put this on the ballot and ask the People of San Francisco if we want JFK Drive to return to its pre-pandemic protocols.

Regarding the Recreation and Parks Department mitigations: they will never equal equity because most disabled and elderly people are unable to park out of the park, walk to a shuttle stop, board a shuttle, dismount from the shuttle, then have to wait again for a return shuttle, board again, then dismount, then walk back to an out-of-park parking space. This is simply impossible. Most of us cannot climb steps, so any shuttle bus is impossible for us. There is no equal access without reopening JFK Drive to automobile traffic, with parking all along JFK Drive, so that we can drive to our destination, park, and be there.

PLEASE VOTE NO ON ITEM 3 FILE #220261 PARK CODE- GOLDEN GATE PARK ACCESS AND SAFETY PROGRAM - SLOW STREET ROAD CLOSURES. It is cruel, inhumane, ableist, classist, racist, and amounts to ethnic cleansing of Golden Gate Park. There is another perfectly viable, sylvan road with a pond, Middle Drive West, that was repaved after the 2007 Compromise Agreement and was supposed to be promoted as an alternative road closure site. It was repaved, then ignored. The agreed upon programs never happened.

All of this fighting over the segment of road that is called JFK Drive is really because the able-bodied elites don't want to share the road with families from the outer neighborhoods, the disabled, or the elderly. They just want to play in the sunshine with people who look like them. By the way, isn't the purpose of a park for people to visit the trees, the lawns, and the gardens? JFK Drive is supposed to be the means to get to the greenspaces, it is not supposed to be the end in itself. If people want to ride a bicycle, they can do that on Middle Drive West, or on any of the abundant Slow Streets throughout the City. The demand for exclusive use by the bicyclists of JFK Drive is simply selfish and mean, in total contempt for the suffering their privilege is bestowing upon the elderly and the disabled. Please do not enable the ethnic cleansing of Golden Gate Park. **Please vote NO on the proposed permanent road closure of JFK Drive.**

As for Item 4. **File #220339** [Park Code - Golden Gate Park Access and Safety Program - Slow Street Road Closures - MODIFIED CONFIGURATION] introduced by Supervisor Connie Chan and Supervisor Shamann Walton, **PLEASE VOTE YES.** It is not perfect, but at least it provides some relief, some measure of access. We feel that only fully reopening JFK Drive back to how it was before March 2020 when Mayor Breed used the excuse of the pandemic to impose draconian closures that have excluded the elderly, the disabled, and multi-generational families from everywhere from easy and free access to all of the amenities along JFK Drive, which our taxpayer dollars pay to maintain, would provide true equity. But since you are constantly being lobbied by the Bicycle Coalition, Walk SF, and SF Transit Riders staff members whose salaries our taxpayer dollars pay, you have the impression that their viewpoint is the majority of San Franciscans' viewpoint, which it is not. But you feel the pressure, especially since the mayor and the directors of the Recreation and Parks Department and the San Francisco Transportation department are determined to close our principal city park to cars, and for some reason the big-developer backed interests such as the YIMBY organization want the Park reserved for the elite and able-bodied to use. Just remember, that when you have a hearing, only those persons with the privilege to be able to attend are the ones you hear from. The vast majority of working class people are at work, unable to participate, if they even know that their access to the park is threatened. Please express compassion and respect for ALL San Franciscans and **VOTE NO ON PERMANENT JFK ROAD CLOSURE.**

Tomasita Medál
Park Access 4 All

Some of the organizations that we know have taken formal positions in support of fully reopening JFK Drive and in strong opposition to Mayor Breed, Supervisor Mandelman, Supervisor Preston and Supervisor Haney's proposal for 24/7 full road closure are:

The ARC, SF

Calle 24 Cultural District
Church Women United, SF
Coalition for San Francisco Neighborhoods
Concerned Residents of the Sunset
District 11 Council
District 11 Democratic Club
East Mission Improvement Association
Excelsior Action Group
Golden Gate Heights Neighborhood Association
Gray Panthers of San Francisco
Labor Council for Latin American Advancement
SF Living Wage Coalition
San Francisco Latinx Democratic Club
OMI Cultural Participation Project
OMI Neighbors in Action
Sunset Heights Association of Responsible People
Planning Association for the Richmond
San Francisco Tour Guide Guild
Self Help For the Elderly
OWL (Older Women's League)

Some who voted to ask you to VOTE NO TO ITEM 3. FILE #220261

From: [nina.steinman](#)
To: [Board of Supervisors, \(BOS\)](#); [Breed, Mayor London \(MYR\)](#); [Chan, Connie \(BOS\)](#)
Subject: JFK in GGP
Date: Monday, April 25, 2022 3:04:20 PM

This message is from outside the City email system. Do not open links or attachments from untrusted sources.

Here is what JFK looks like right now on this beautiful afternoon (below). No one but a few cyclists in the roadway. I need to come east from the ocean in the early morning every day, and I turn off Fulton every day before Park Presidio and drive on Cabrillo (with many other cars). Traffic on Fulton, Stanyan and Lincoln is crazy. ***Don't do this to these neighborhoods.*** Please see my photos below. Thank you.
Nina Steinman

From: [Beth Goldstein](#)
To: [Breed, Mayor London \(MYR\)](#); [Board of Supervisors. \(BOS\)](#); [Chan, Connie \(BOS\)](#)
Subject: OPEN JFK!!! CLOSE IT ON THE WEEKENDS! COMPROMISE!!!!
Date: Monday, April 25, 2022 2:54:27 PM

This message is from outside the City email system. Do not open links or attachments from untrusted sources.

There is hardly any walking on JFK during the week. I can send you literally hundreds of pictures at all times.....a few bikes, no pedestrians. They walk on the paved sides.

Not everyone can ride bikes.

Traffic on Stanyan is INSANE! Talk about gridlock and pollution!

People need cars to get to either side of the park, as well as the attractions.

COMPROMISE PLEASE!!!!

CLOSE IT ON THE WEEKENDS, OPEN IT DURING THE WEEKDAYS!!!!

From: [BELINDA SIFFORD](#)
To: [Board of Supervisors, \(BOS\); clerk@sfcta.org](#)
Subject: stop permanent closure of JFK Drive
Date: Monday, April 25, 2022 2:44:31 PM

This message is from outside the City email system. Do not open links or attachments from untrusted sources.

To the Board of Supervisors and the SFCTA,

To this date the City of San Francisco's departments and agencies, principally Recreation and Park, Municipal Transportation Agency, and the Mayor's Office on Disability, have failed to create a comprehensive, integrated plan to close down JFK Drive permanently to gas powered vehicles. Scattered, small, isolated improvements to parking, drop off sites, the Shuttle, bus routes do not create an adequate service for visitors coming from near and far.

A negotiated plan in the manner of Supervisor Chan's at least makes an effort to serve more communities within the city and beyond. It deserves attention. The plan should be permitted at least for a term of years. At that point another vote could be taken on permanent road closure.

The rush to permanent closure at this moment is foolhardy. The proposed closure is not serving the visitor community as a whole, only that of the young and able.

No total, permanent closure of all JFK Drive to vehicles

Belinda Sifford
Bay Area Access Advisor
1239 Evelyn Ave
Berkeley CA 94706

From: [Logan Chadde](#)
To: [Chan, Connie \(BOS\)](#); [+Catherine.Stefani@sfgov.org](#); [+Aaron.Peskin@sfgov.org](#); [+Gordon.Mar@sfgov.org](#); [+Dean.Preston@sfgov.org](#); [+Matt.Haney@sfgov.org](#); [+Myrna.Melgar@sfgov.org](#); [+Rafael.Mandelman@sfgov.org](#); [+Hillary.Ronen@sfgov.org](#); [+Shamann.Walton@sfgov.org](#); [+Ahsha.Safai@sfgov.org](#)
Cc: [Board of Supervisors, \(BOS\)](#); [Breed, Mayor London \(MYR\)](#)
Subject: Why won't the de Young talk about the car-friendly Legion of Honor?
Date: Monday, April 25, 2022 2:36:38 PM

This message is from outside the City email system. Do not open links or attachments from untrusted sources.

Dear Supervisors,

The de Young says attendance has dropped due to the car restrictions. Has anyone asked them to explain why the Legion of Honor attendance has also declined, without car restrictions? Seems like a consequence of COVID, not cars.

The JFK Promenade is such a bright spot in our city. The amount of joy I witness on people's faces while walking, running, rolling, or biking through is amazing.

Please do the right thing, for people and the planet, and make this permanent.

(And those of you who tweeted nonsense after meeting with the de Young's [expensive lobbyists](#), shame on you.)

Sincerely,

Logan Chadde
1010 Ashbury St Apt 6
San Francisco, CA 94117

From: [Felicia Valmonte](#)
To: [Board of Supervisors, \(BOS\)](#)
Cc: [Breed, Mayor London \(MYR\)](#)
Subject: Please vote AGAINST the Closing of JFK Drive
Date: Monday, April 25, 2022 5:33:10 PM

This message is from outside the City email system. Do not open links or attachments from untrusted sources.

Dear SF Supervisors,

I am writing to urge you to vote against the closing of Golden Gate Park's JFK Drive. I have listed my reasons below:

- As a 65 year old Disabled San Francisco Native I had to cancel my De Young Museum Membership because five years ago I became disabled and now have no close and free Disabled parking. It also limits me to my favorite part of the park. I am not the only one who has had to cancel their membership because of the closing. Please vote against the closing of JFK Drive to automobiles.
- The closing of JFK Drive and the Slow Streets have created backups and unsafe surrounding streets as we are no longer able to cross the park via JFK Drive. I have lived at 12th Ave. and Lawton for over 20 years, three blocks from GGP and the open arteries are more dangerous than ever. It takes much longer to get to the other side of the park and the streets have become much more dangerous for walkers, runners, bicyclers, scooters, and drivers. There is back up in the surrounding open arteries. Please vote against the closing of JFK Drive to automobiles.
- There are so many other roads and streets that bicyclers can use in GGP if they don't feel safe using JFK Drive. JFK Drive should be a shared drive. Please vote against the closing of JFK Drive to automobiles.
- I am vehemently against Mayor London Breed's and Supervisor Connie Chan's proposals for JFK Drive. It needs to be fully opened for vehicles. The Disabled have been forgotten in this decision. I refuse to ride a shuttle because of Covid and do not feel safe from standing waiting for a shuttle. There are too many people being robbed and/or attacked in the streets and parks of our

city. Please vote against the closing of JFK Drive to automobiles.

- I am fine with the closing on Sundays. But JFK Drive should be open to all citizens of this city the remaining six days. Please vote against the closing of JFK Drive to automobiles.

I urge you to vote against the closing of JFK Drive.
Thank you for reading and taking my opinion into consideration.

Best,
Felicia Valmonte
Feliciav@sbcglobal.net
415-828-1390

[Sent from AT&T Yahoo Mail for iPhone](#)

From: [EVERETT YOUNG](#)
To: [Board of Supervisors, \(BOS\)](#)
Subject: Keep JFK Kid Safe & Car-Free
Date: Monday, April 25, 2022 5:29:13 PM

This message is from outside the City email system. Do not open links or attachments from untrusted sources.

Supervisors San Francisco Board of Supervisors,

I support maintaining JFK Drive in Golden Gate Park as a permanent pedestrian promenade. Car-Free JFK is wildly popular with San Franciscans of all ages and from all neighborhoods as a safe, peaceful destination and active transportation corridor in our park.

After nearly 2 years of public process and the new improvements to the shuttle and ADA accessible parking, it will become an even more inclusive destination and amenity for all San Franciscans.

Please vote to support a permanent car-free JFK for everyone.

EVERETT YOUNG
everett.b.young@gmail.com
121 DOLORES STREET, 7
San Francisco, California 94103

From: [Mary Parker](#)
To: [Board of Supervisors, \(BOS\)](#); clerk@sfcta.org
Subject: Fwd: Public Comment for Joint Special Transportation Authority Board Meeting with the Board of Supervisors, 4/26/22
Date: Monday, April 25, 2022 5:24:14 PM

This message is from outside the City email system. Do not open links or attachments from untrusted sources.

Sent from my iPad

Begin forwarded message:

Sorry to say I left my name off when sending the message, below.

Mary Parker

From: Mary Parker <mparkersb@outlook.com>
Date: April 25, 2022 at 4:49:03 PM PDT
To: board.of.supervisors@sfgov.org, clerk@sfcta.org
Subject: Public Comment for Joint Special Transportation Authority Board Meeting with the Board of Supervisors, 4/26/22

Dear Board of Supervisors and Transportation Authority Board,

I am writing to urge you to reject a full and permanent closure of JFK Drive. The closure of JFK Drive limits access to Golden Gate Park and beloved San Francisco gardens and institutions for people with disabilities, seniors, multi-generational families and those who live far away from the park. Golden Gate Park belongs to everyone, not just those who can afford to live near the park or can easily bike and walk.

I am 80 years old and still attend exhibitions at the de Young

Museum and the Palace of the Legion of Honor. These have been special places in my life since I was a child, attending school in San Francisco. It was all free, and I miss that aspect of visiting these cultural treasures, also.

I have had two knee replacement surgeries and still have mobility issues. Please do not make it even more difficult for me to have access to Golden Gate Park at this time in my life. It continues to expand my world, and, therefore, means the world to me.

Thank you,

From: [Esfir Shrayber](#)
To: [Board of Supervisors, \(BOS\)](#); clerk@sfcta.org
Subject: Public comments, - I'm against permanent closing of JFC Drive
Date: Monday, April 25, 2022 5:16:32 PM

This message is from outside the City email system. Do not open links or attachments from untrusted sources.

Dear Board of Supervisors,

please reject permanently closing of JFK Drive.

I'm disabled, legally blind and mobility impaired 64 years old white woman.

The permanent closing of JFC Drive make me and disabled people, like me, - disabled people of any color , race and background a second class citizen.

We are denied equal access to GG Park and everything what in the park.

It is against a ADA law.

Please, don't isolate disabled people, and don't discriminate us.

Thank you.

Please, don't read aloud my name if it possible.

Esfir Shrayber

From: [David Annicchiarico](#)
To: [Chan, Connie \(BOS\)](#); [+Catherine.Stefani@sfgov.org](#); [+Aaron.Peskin@sfgov.org](#); [+Gordon.Mar@sfgov.org](#); [+Dean.Preston@sfgov.org](#); [+Matt.Haney@sfgov.org](#); [+Myrna.Melgar@sfgov.org](#); [+Rafael.Mandelman@sfgov.org](#); [+Hillary.Ronen@sfgov.org](#); [+Shamann.Walton@sfgov.org](#); [+Ahsha.Safai@sfgov.org](#)
Cc: [Board of Supervisors, \(BOS\)](#); [+Clerk@sfcta.org](#); [+MayorLondonBreed@sfgov.org](#); [+MOD@sfgov.org](#); [+Nicole.Bohn@sfgov.org](#); [+Jeffrey.Tumlin@sfmta.com](#); [+MTABoard@sfmta.com](#); [+Phil.Ginsburg@sfgov.org](#); [+RecPark.Commission@sfgov.org](#); [+GGPAccess@sfmta.com](#); [+LukeBornheimer@gmail.com](#); [+Hello@communityspacesf.com](#)
Subject: Please make JFK Promenade permanent by passing Mayor Breed's legislation...
Date: Monday, April 25, 2022 5:11:10 PM

This message is from outside the City email system. Do not open links or attachments from untrusted sources.

Board of Supervisors,

JFK Promenade has been a silver lining of the pandemic, resulting in a 30%+ increase in park visitation from across our city (~8 million visits), and was supported by more than 70% of San Franciscans who engaged in the official City survey. Further outreach showed broad support for permanence with increased access and equity to this amazing space without compromising or amending the Mayor's legislation and City staff recommendations.

JFK Promenade makes our city a more connected, healthy, and sustainable city.

With Tuesday's meeting about the Mayor's legislation, the people of our city are looking to you to lead and pass the Mayor's legislation as is—please no more delays, continuations, or amendments. Now is the time to make a decision, lead, and move forward for the future of our city.

People who love and rely on JFK Promenade assume it is already permanent and they are looking to you to vote in their interest to make JFK Promenade permanent and allow City staff to continue increasing accessibility, equity, and safety in our park. The Mayor's legislation will increase access and equity to JFK Promenade without compromising on the joy, safety, community, beauty, and serenity that the space has created. We need constructive, programmatic, and collaborative leadership that focuses on solutions and takes necessary action to move our city forward towards a more connected, healthy, and sustainable future.

Among countless positive uses, JFK Promenade serves as an essential commute corridor for workers as well as kids and families, including as part of the JFK Promenade Bike Bus: <https://SFBikeBus.com/JFK>

For those thinking about compromise, JFK Promenade and the broader Golden Gate Park project is already a compromise. JFK Promenade represents less than 10% of the roads in Golden Gate Park—and less than 0.5% of the roads in San Francisco—and the only car-free space accessible 24 hours a day, 7 days a week in our city.

Please pass the Mayor's legislation as is at Tuesday's meeting, so we can move forward as a city making this space more accessible, equitable, and enjoyable for everyone in our city.

To hear from people who benefit from JFK Promenade, check out the videos on

CommunitySpacesSF.com, where you can hear from people who love JFK Promenade and need you to make it permanent. In particular, listen to the stories of the following residents:

1) Carol, a senior with a disability who uses her mobility device on JFK Promenade with peace of mind that allows her to fully enjoy Golden Gate Park:

<https://youtu.be/cBG3pS1qswM>

2) Kingston, a kid from the Southeast who rides his bike with friends on JFK Promenade, in part to escape violence in his neighborhood: <https://youtu.be/Z0LGDrOFPJ4>

3) Phil, who rarely visited Golden Gate Park growing up and now bikes there with RideOut Posse SF and encourages inner-city youth to be active at JFK Promenade:

<https://youtu.be/1QXo34gGIU8>

You can watch the full 'Safe Places, Community Spaces' video here:

<https://youtu.be/LVOymMfr7bc>

Please lead on this issue by passing the Mayor's legislation as is at Tuesday's meeting, so we can move forward as a city making JFK Promenade more accessible, equitable, and enjoyable for everyone in our city.

Thank you, and please take care.

Best,

David L. Annicchiarico

Attorney at Law

584 Castro Street, Suite 654

San Francisco, CA 94114

(415) 948-5576

WriteToDavidA@gmail.com

From: [Charles Perkins](#)
To: [Board of Supervisors, \(BOS\)](#); clerk@sfcta.org
Subject: Open JFK Drive
Date: Monday, April 25, 2022 4:55:50 PM

This message is from outside the City email system. Do not open links or attachments from untrusted sources.

Good afternoon,

I submit these comments in connection with the April 26, 2022, SFCTA hearing on the proposal to close JFK Drive.

My wife and I have lived in District 7 for twenty-seven years, and District 4 for five years before that. I know I speak for the overwhelming majority of our friends and neighbors when I say we are sick and tired of all the road closures throughout the City and want things to revert to their pre-pandemic status quo. Mr. Ginsburg, Mr. Tumlin, and many other public officials and special interest groups have hijacked that COVID-19 pandemic and used it to advance their personal agendas, which are out of touch with the interests and needs of most of us. I will soon be submitting irrefutable proof by way of RPD internal documents demonstrating that their efforts have been rigged from the inception to achieve the desired result of closing the roads. Their studies, public outreach, etc. has been a matter of "going through the motions" and in truth is a worthless charade because Mr. Ginsburg, Mr. Tumlin, and their allies locked in on their unbending goal on day 1, drawbacks, facts, public preferences, etc. be darned. Their effort were never designed to evaluate the result that is best for San Francisco and to allow the decisionmakers (you) to render a truly informed decision. Their means have been based on intentional deception, use of false and misleading data and other information, manipulation, and propaganda. How public officials being paid by the taxpayers can get away with advancing major, controversial proposals, not through a neutral and unbiased process but a "fixed" one is mind boggling, and does not pass muster under any model of good government.

Tomorrow's JFK proposal is no exception. Their studies, surveys, and the like have zero integrity, and their presentation is tainted and biased. Most people go to Golden Gate Park to enjoy the meadows, walk on the paths, and see various attractions; not to play in the street. But Mr. Ginsburg and his allies now want to close roads so that people can come to Golden Gate Park to play in the street. Think about that. And in truth, however, a closed JFK is primarily just a large space for bicyclist to whiz through, with most pedestrians opting for the sidewalks, meadows, and paths anyway. This is a pure handout to the Bike Coalition, which does not represent the overwhelming majority of San Franciscans. I note too just a few years ago millions of our tax dollars were spent reconfiguring the parking along JFK to create protected bike lanes.

A closed JFK means my elderly in-laws were not able to appreciate the recent light shows at the Conservatory and the meadow just east because I could not drive them there. If my kids were still young and if I was still coaching youth baseball, a closed

JFK drive means we could not have held the many large park-gatherings with other families and team parties on the lawn in from of the Conservatory or the one near the log cabin because we could not have toted all of our picnic/bbq equipment, coolers, sports equipment, chairs, blankets, bikes, etc. there. And it means that so many of the disabled community is denies access to this wonderful area of the park.

Please immediately reopen JFK.

Charles Perkins

San Francisco

From: [Evelyn Engel](#)
To: clerk@sfcta.org; [Board of Supervisors \(BOS\)](#)
Cc: [SFTWA \(San Francisco Taxi Workers Alliance\)](#)
Subject: SF Taxi Workers Alliance Re: Car-Free JFK (GGP Access and Safety Plans)
Date: Monday, April 25, 2022 4:48:20 PM

This message is from outside the City email system. Do not open links or attachments from untrusted sources.

April 25, 2022

Re: Special Meeting April 26, 2022, at 9:00 a.m.
GGP Access and Safety Plans

Dear Members of the Board of Supervisors and Country Transportation Authority:

San Francisco Taxi Workers Alliance urges you to support taxi stands in the Concourse and access to the Concourse for taxis from 8th Avenue & Fulton.

Taxis provide a public service for many:

- Taxis provide crucial on-demand service for park visitors with limited mobility, providing people with limited mobility the freedom of travel they deserve.
- Taxis provide a public service to park visitors and employees who cannot easily take a bus to their destination, not only seniors and the disabled, but also tourists who are unfamiliar with Muni, families with tired children, or workers who have been on their feet all day.
- It is especially important to provide this service to visitors and employees at events held at night when bus service is infrequent, including wedding receptions, holiday parties, and regular events.
- **To provide this service, we must have taxi stands in the line of sight of the de Young Museum and Academy of Science exits.** Many people need to see a taxi to think of taking a taxi. Otherwise, they will call an Uber or Lyft.

Our ability to provide good service will be severely limited if our access to the Concourse is restricted:

- Access only via 9th & Lincoln limits the number of taxis willing to service the museums. Taxi drivers to the north of the park (where the majority of taxis will be) will be reluctant to drive all the way around the park in order to enter via 9th & Lincoln.
- Access only via 9th & Lincoln will generally cost passengers more. In our cumulative experience, very few rides have pickup points or destinations for which that route is best.
- The additional cost associated with the 9th Avenue route will inequitably impact senior, disabled, and low-income passengers the most.
- It is particularly important to provide good access for senior and disabled passengers. We anticipate access via the parking garage may work for drop-offs but will not work well for picking people up. The time limit on these spaces may not be long enough to wait for passengers with limited mobility or to accommodate passengers in wheelchairs.

Anything that makes us less efficient also has the potential to reduce our income. Restricting our access constitutes yet another blow to taxi workers who are already under unimaginable hardship.

Car Free JFK must allow taxis access from 8th Avenue to the Concourse along the route of Muni's 44 line:

- If we are going to challenge Uber's and Lyft's efforts to privatize our public transit system, we must

give taxis the same access to the City that Muni has.

- Public transit is given privileged access to the City in order to encourage people to use it. Taxis are part of our public transit system and must be treated the same way. We need to encourage people to use taxis over Uber and Lyft just like we encourage use of Muni.
- Taxis exist to supplement Muni service, not to replace it. But when we are denied the necessary visibility and access to provide that service well, people who need a taxi for whatever reason will likely take Uber or Lyft instead.

Lastly and perhaps most importantly, San Francisco cannot miss an opportunity to support its climate change goals:

- In order to reduce overall traffic congestion and empty vehicle miles traveled, we must take every opportunity to encourage sustainable modes of travel, including walking, biking, and taking Muni.
- But for those who regularly or occasionally need to travel by car, we must encourage use of taxis, whose numbers are limited, over Uber and Lyft who have no cap on the number of vehicles that are allowed to operate in San Francisco. Uber and Lyft are a climate change disaster.
- Taxi jobs are green jobs. We need to support green jobs.
- Denying taxis access to the Concourse will not help Muni, public transportation, or the climate. Denying taxis access will simply funnel more rides to Uber and Lyft, mega-corporations that cannot exist without draining ridership from Muni and other sustainable modes of transportation.

Finally, we understand that there is a public safety perspective. Not allowing taxis to cross JFK between 8th Avenue and the Concourse may help create a safer space on that one block, but what are the effects across the rest of the City? We need to decrease the number of vehicles on the road across our entire city, where the majority of traffic injuries occur. This block will not be entirely free of motor vehicles because Muni will be using it. The Muni 44 line operates 190 trips per day Monday to Friday, 189 trips per day on weekends, and runs every 12 minutes during peak times. Taxi access will be significantly less than Muni's. Given the benefits taxis provide, it is appropriate to allow access for taxis, too.

In order to provide good taxi service to the de Young Museum and Academy of Science, we must have taxi stands in the Concourse and access via 8th Avenue and Fulton as well as 9th Avenue and Lincoln.

Thank you for your consideration.

Sincerely,
San Francisco Taxi Workers Alliance

From: [Linda Greco](#)
To: [Board of Supervisors, \(BOS\)](#)
Subject: Free up JFK Drive for cars
Date: Monday, April 25, 2022 4:44:29 PM

This message is from outside the City email system. Do not open links or attachments from untrusted sources.

Please keep JFK Drive open for cars Mon-Fri- closing on weekends is ok - but come on, streets are meant to be streets - where cars can drive on - walkers, bikers have the sidewalks to walk on; bike paths to bike on - what about us seniors who rely on our cars to actually drive on the streets we pay taxes for.

We need to have access to the park and it's many offerings - and we can only access the park by cars.

Thank you.
Linda Greco

From: Ben Evangelista
To: Chan, Corbin (BOS); Stefan, Catherine (BOS); Perkins, Aaron (BOS); Mar, Gordon (BOS); Erickson, Dean (BOS); Hanes, Matt (BOS); Molnar, Myra (BOS); Mandelman, Rafael (BOS); Brown, Hillary (Walton, Sherrann (BOS); Safa, Ahsan (BOS)
Cc: Board of Supervisors (BOS); Clerk@cityofsfgov; Board Mayor London (MAY); MOLA, David; Bohn, Nicole (ADM); Lupton, Jeffrey (MAY); M@barstol-sfma.com; Ginsburg, Phil (BOS); Commission, Respark (BOS); GSPAccess@sfma.com; Luke@borholmes@gmail.com; Hello@communityspacesof.com
Subject: Please make JFK Promenade permanent by passing Mayor Breed's Golden Gate Park legislation
Date: Monday, April 25, 2022 4:39:10 PM

This message is from outside the City email system. Do not open links or attachments from untrusted sources.

Board of Supervisors,

JFK Promenade has been a silver lining of the pandemic, resulting in a 30%+ increase in park visitation from across our city (~8 million visits), and was supported by more than 70% of San Franciscans who engaged in the official City survey. Further outreach showed broad support for permanence with increased access and equity to this amazing space without compromising or amending the Mayor's legislation and City staff recommendations.

JFK Promenade makes our city a more connected, healthy, and sustainable city.

With Tuesday's meeting about the Mayor's legislation, the people of our city are looking to you to lead and pass the Mayor's legislation as is—please no more delays, continuations, or amendments. Now is the time to make a decision, lead, and move forward for the future of our city.

People who love and rely on JFK Promenade assume it is already permanent and they are looking to you to vote in their interest to make JFK Promenade permanent and allow City staff to continue increasing accessibility, equity, and safety in our park. The Mayor's legislation will increase access and equity to JFK Promenade without compromising on the joy, safety, community, beauty, and serenity that the space has created. We need constructive, programmatic, and collaborative leadership that focuses on solutions and takes necessary action to move our city forward towards a more connected, healthy, and sustainable future.

Among countless positive uses, JFK Promenade serves as an essential commute corridor for workers as well as kids and families, including as part of the JFK Promenade Bike Bus:

https://url.ayaman.click/v2/?https://SFbikeBus.com/JFK___YXAaOnNmZHOzOmE6bzpINTNINjc4NjAaNTQxNDd6ZDM7ZDEaM2RmN2lsMmUsMzo2QmFjMTc6N2YlM2Q0YzcxOWE1ZWY4ZTRmZWZM3NmQ5ZTg6ZTU4ZWJlNjAaOWRlMmQ0MTBiZDYyYmE2MmE4ZTM4OWE3NTQ1ZjpwOlQ

For those thinking about compromise, JFK Promenade and the broader Golden Gate Park project is already a compromise. JFK Promenade represents less than 10% of the roads in Golden Gate Park—and less than 0.5% of the roads in San Francisco—and the only car-free space accessible 24 hours a day, 7 days a week in our city.

Please pass the Mayor's legislation as is at Tuesday's meeting, so we can move forward as a city making this space more accessible, equitable, and enjoyable for everyone in our city.

To hear from people who benefit from JFK Promenade, check out the videos on CommunitySpacesSF.com, where you can hear from people who love JFK Promenade and need you to make it permanent. In particular, listen to the stories of the following residents:

1) Carol, a senior with a disability who uses her mobility device on JFK Promenade with peace of mind that allows her to fully enjoy Golden Gate Park:

https://url.ayaman.click/v2/?https://youtu.be/RC1p8LqpwM___YXAaOnNmZHOzOmE6bzpINTNINjc4NjAaNTQxNDd6ZDM7ZDEaM2RmN2lsMmUsMzo2QmFjMTc6N2YlM2Q0YzcxOWE1ZWY4ZTRmZWZM3NmQ5ZTg6ZTU4ZWJlNjAaOWRlMmQ0MTBiZDYyYmE2MmE4ZTM4OWE3NTQ1ZjpwOlQ

2) Kingston, a kid from the Southeast who rides his bike with friends on JFK Promenade, in part to escape violence in his neighborhood:

https://url.ayaman.click/v2/?https://youtu.be/Z0LGDs0FPj4___YXAaOnNmZHOzOmE6bzpINTNINjc4NjAaNTQxNDd6ZDM7ZDEaM2RmN2lsMmUsMzo2QmFjMTc6N2YlM2Q0YzcxOWE1ZWY4ZTRmZWZM3NmQ5ZTg6ZTU4ZWJlNjAaOWRlMmQ0MTBiZDYyYmE2MmE4ZTM4OWE3NTQ1ZjpwOlQ

3) Phil, who rarely visited Golden Gate Park growing up and now bikes there with RideOut Posse SF and encourages inner-city youth to be active at JFK Promenade:

https://url.ayaman.click/v2/?https://youtu.be/1QXo34gGill8___YXAaOnNmZHOzOmE6bzpINTNINjc4NjAaNTQxNDd6ZDM7ZDEaM2RmN2lsMmUsMzo2QmFjMTc6N2YlM2Q0YzcxOWE1ZWY4ZTRmZWZM3NmQ5ZTg6ZTU4ZWJlNjAaOWRlMmQ0MTBiZDYyYmE2MmE4ZTM4OWE3NTQ1ZjpwOlQ

You can watch the full 'Safe Places, Community Spaces' video here:

https://url.ayaman.click/v2/?https://youtu.be/1VOymMf7bse___YXAaOnNmZHOzOmE6bzpINTNINjc4NjAaNTQxNDd6ZDM7ZDEaM2RmN2lsMmUsMzo2QmFjMTc6N2YlM2Q0YzcxOWE1ZWY4ZTRmZWZM3NmQ5ZTg6ZTU4ZWJlNjAaOWRlMmQ0MTBiZDYyYmE2MmE4ZTM4OWE3NTQ1ZjpwOlQ

Please lead on this issue by passing the Mayor's legislation as is at Tuesday's meeting, so we can move forward as a city making JFK Promenade more accessible, equitable, and enjoyable for everyone in our city.

Thank you, and please take care.

From: [zrants](#)
To: [Board of Supervisors, \(BOS\); clerk@sfcta.org](#)
Cc: [ChanStaff \(BOS\); Chan, Connie \(BOS\); Stefani, Catherine \(BOS\); Peskin, Aaron \(BOS\); Mar, Gordon \(BOS\); Marstaff \(BOS\); Dean Preston; Haney, Matt \(BOS\); Melgar, Myrna \(BOS\); MandelmanStaff, \[BOS\]; Ronen, Hillary; Walton, Shamann \(BOS\); Safai, Ahsha \(BOS\)](#)
Subject: Public Comment for Joint Special Transportation Authority Board Meeting with the Board of Supervisors, 4/26/22, 9:00 am
Date: Monday, April 25, 2022 4:37:08 PM

This message is from outside the City email system. Do not open links or attachments from untrusted sources.

Date: April 25, 2022

Dear Supervisors, Staff and SF County Transportation Authority:

re: File# 220370 - Access Equity Study Hurts Vulnerable Communities

Please enter this email into the permanent record as my public comments re: the Joint Special Transportation Authority Board Meeting and the above file referenced as the Access Equity Study requested by Supervisor Walton.

Please acknowledge your receipt of my comments by emailing me at zrants@gmail.com

Dear Board of Supervisors and SF County Transportation Authority and staff:

Please vote against the continuation of road closures in Golden Gate Park and do not support any of the limited reports that the public has seen as they are inconclusive and flawed reports.

As I mentioned earlier in a number of phone calls to your offices, and it seems a lot of people agree with the following statements:

Regardless of what the Board agreed to in their request for a survey, the voters do not accept a partial study of 3 out of 11 district residents as representing us and our needs and desires, and therefore we find the report and the summary flawed for the following reasons:

1. The survey and report requested by Supervisor Walton that will be presented tomorrow only includes people from 3 districts - Districts 3, 10, and 11. The other 8 districts, including my own, were not included in the "city-wide" survey. We cannot accept such a limited survey. This incomplete survey presented to the public over the weekend, should not be accepted as it is written.
2. The results of the incomplete survey, do not represent the majority of the citizens and should not be admissible as a city-wide survey regardless of the directions and questionable methodology used to gather the data.
3. When the voters were given the opportunity to vote on road closures in Golden Gate Park, they voted NO closures.
4. You must give the voters an opportunity to vote on the use of their public streets before

removing access to them on a permanent basis.

5. The streets and the city will not return to normal until all the COVID restrictions, including closed and slow streets, are returned to normal pre-COVID conditions.

Respectfully submitted,

Mari Eliza

Concerned SF Citizen,

with CSFN and EMIA, who submitted letters and resolutions on the subject. Those documents should be included in your records.

forgive my typos

From: [William B](#)
To: [Board of Supervisors, \(BOS\)](#)
Subject: JFK should remain car-free forever
Date: Monday, April 25, 2022 4:33:20 PM

This message is from outside the City email system. Do not open links or attachments from untrusted sources.

Supervisors San Francisco Board of Supervisors,

The JFK pedestrian promenade is a silver lining of the pandemic, and I support making it permanently car-free.

JFK is no longer a part of our city's high-injury network. Instead it is a sanctuary for children and families, vibrant community gathering space, and safe route for active transportation, providing a critical link to western neighborhoods.

I'm glad that the nearly 2-year public process has resulted in many improvements for my neighbors with mobility impairments, like a significantly improved park shuttle and more accessible parking spaces in the area around JFK Drive than we had before the pandemic.

It's time for the board of supervisors to vote on the future of car-free JFK. Please vote to make JFK permanently car free for a better future for our city.

William B
angling_swaths0q@icloud.com
1706 Great Highway
San Francisco, California 94122

From: [Lisa Haller](#)
To: [Board of Supervisors, \(BOS\)](#)
Subject: Opening GG Park
Date: Monday, April 25, 2022 3:43:25 PM

This message is from outside the City email system. Do not open links or attachments from untrusted sources.

Please please please open JFK Drive & other roadways in Golden Gate Park. The closures have horrible impact on the neighborhoods around the park. The closures also make it difficult for those not on bicycles or in foot to access the park. Please realize that many do not ride bicycles, scooters, skateboards, jog, run, or speed walk. Please realize that those on currently allowed vehicles are terrorizing those on foot. There are ample bicycle lanes for them. They don't need the lanes where motorized vehicles used to be allowed.

Thanks.

Sent from my iPhone

From: regina.sneed
To: [Board of Supervisors, \(BOS\); clerk@sfcta.org](mailto:clerk@sfcta.org)
Subject: In support of JFK road closure legislation for hearing Tuesday April 26, 2022
Date: Monday, April 25, 2022 3:22:28 PM

This message is from outside the City email system. Do not open links or attachments from untrusted sources.

Dear board of Supervisors and County Transportation Authority members:

I am a senior who uses the park and the museum. I support the original road closure proposal you are voting on tomorrow. I do not support Supervisor Chan's proposal because a compromise does not meet the park master plan.

When Asian art museum moved out from the park the DeYoung sought and received approval to occupy the footprint of the two museums in exchange for certain guarantees to reduce the impact of the museum on the park under the park master plan. One of those things was the creation of a huge garage to accommodate all these museum goers including those with disabilities. You don't have to pay to drop off or pick up people in the garage allowing elders and people with disabilities to gain access to the museum thru the garbage entrance.

The proposed plan provides the right balance between the needs of the museum and the needs of park goers including seniors and the disabled. The closure of the roads during covid show the great need for safe outdoor recreation space. I believe the medical doctors also have written supporting the plan to reduce accidents and injuries in the park caused by adding automobiles to the mix.

Please prioritize the park as called for in the park master plan. I don't think a decline in museum membership during covid is caused by street closures nor should that be a reason to go back on prior agreements to limit the museums impact on the park.

Thank you.

Regina Sneed
San Francisco, California

.

Sent from my iPad

From: [tim.redmond](#)
To: [Lee Heidhues](#)
Cc: [Jodie Medeiros](#); [Matt Brezina](#); [Luke Bornheimer](#); [Andy Thornley](#); [Parker Day](#); [Brian Wiedenmeier](#), [SF Bicycle Coalition](#); [Ms. Lizzie Ann Heidhues](#); [Walton, Shamann \(BOS\)](#); [Chan, Connie \(BOS\)](#); [Board of Supervisors, \(BOS\)](#); [josh@sfstandard.com](#); [joe.eskenazi@missionlocal.com](#); [Joe Fitzgerald Rodriguez](#); [cgraf@sfexaminer.com](#); [Knight, Heather](#); [jd.morris@sfchronicle.com](#)
Subject: Re: You are Now an Accomplice
Date: Sunday, April 24, 2022 5:12:34 PM

This message is from outside the City email system. Do not open links or attachments from untrusted sources.

Thanks, Lee. Always happy to have these discussions with you.

On Sun, Apr 24, 2022 at 4:58 PM Lee Heidhues <leeross@gmail.com> wrote:

Tim

It's nice to have my Twitter feed given play in 48 Hills to provide some balance to your otherwise terrible terrible piece of work on Car Free JFK Drive.

<https://48hills.org/2022/04/cars-bikes-and-equity-as-supes-consider-road-closure-in-golden-gate-park/>

Your conclusion is totally off the mark. The regrettable thing is. You know it. JFK Drive is used by a lot of other folks other than those you list in the following sentence.

None of this is to say that closing the road is a bad idea, or that cars aren't wrecking the planet, or that we all have to move toward a world with different types of transportation. But there are clearly important equity issues here, and I think sometimes the folks who are healthy, young, live near the park and have nice bikes and love to ride overlook that—as so many San Franciscans overlook the role of poverty, income inequality, and class in so many political debates.

Even more egregious is your climbing into the proverbial bed with Shamann Walton.

His entire insidious argument likening car free JFK Drive being akin to Segregation in the South is frankly horrific.

The fact you are trotting out this dangerous argument exposes Shamann, again, to the ridicule he deserves and to which you are now an accomplice.

<https://leesperspective.com/2021/05/15/segregated-south-bears-no-resemblance-to-car-free-jfk-drive-in-golden-gate-park/>

Moving along.

In case anyone needs a reminder I have nagged you over and over about Connie Chan's problematic and marginally ethical deep relationship with the FAMSF, Thomas Campbell and Platinum Advisors.

Supervisor Chan has been the most strident foe of a Car Free JFK Drive for over a year. You know this and refuse to write about it.

I have published findings resulting from my Public Records Requests with The Supervisor and the FAMSF. It is not a pretty picture.

www.leesperspective.com

I can only conclude that because Connie is a "Progressive" at least in the minds of some you refuse to call out her activities.

Shame Shame Shame

--

**In Solidarity,
Lee**

From: [Lee Heidhues](#)
To: [tim redmond](#)
Cc: [Jodie Medeiros](#); [Matt Brezina](#); [Luke Bornheimer](#); [Andy Thornley](#); [Parker Day](#); [Brian Wiedenmeier](#); [SF Bicycle Coalition](#); [Ms. Lizzie Ann Heidhues](#); [Walton Shamann \(BOS\)](#); [Chan, Connie \(BOS\)](#); [Board of Supervisors, \(BOS\)](#); [josh@sfstandard.com](#); [joe.eskenazi@missionlocal.com](#); [Joe Fitzgerald Rodriguez](#); [cgraf@sfexaminer.com](#); [Knight, Heather](#); [jd.morris@sfchronicle.com](#)
Subject: You are Now an Accomplice
Date: Sunday, April 24, 2022 4:59:12 PM

This message is from outside the City email system. Do not open links or attachments from untrusted sources.

Tim

It's nice to have my Twitter feed given play in 48 Hills to provide some balance to your otherwise terrible terrible piece of work on Car Free JFK Drive.

<https://48hills.org/2022/04/cars-bikes-and-equity-as-supes-consider-road-closure-in-golden-gate-park/>

Your conclusion is totally off the mark. The regrettable thing is. You know it. JFK Drive is used by a lot of other folks other than those you list in the following sentence.

None of this is to say that closing the road is a bad idea, or that cars aren't wrecking the planet, or that we all have to move toward a world with different types of transportation. But there are clearly important equity issues here, and I think sometimes the folks who are healthy, young, live near the park and have nice bikes and love to ride overlook that—as so many San Franciscans overlook the role of poverty, income inequality, and class in so many political debates.

Even more egregious is your climbing into the proverbial bed with Shamann Walton.

His entire insidious argument likening car free JFK Drive being akin to Segregation in the South is frankly horrific.

The fact you are trotting out this dangerous argument exposes Shamann, again, to the ridicule he deserves and to which you are now an accomplice.

<https://leesperspective.com/2021/05/15/segregated-south-bears-no-resemblance-to-car-free-jfk-drive-in-golden-gate-park/>

Moving along.

In case anyone needs a reminder I have nagged you over and over about Connie Chan's problematic and marginally ethical deep relationship with the FAMSF, Thomas

Campbell and Platinum Advisors.

Supervisor Chan has been the most strident foe of a Car Free JFK Drive for over a year. You know this and refuse to write about it.

I have published findings resulting from my Public Records Requests with The Supervisor and the FAMSF. It is not a pretty picture.

www.leesperspective.com

I can only conclude that because Connie is a "Progressive" at least in the minds of some you refuse to call out her activities.

Shame Shame Shame

--

**In Solidarity,
Lee**

From: danolley@aol.com
To: [Board of Supervisors, \(BOS\)](#)
Subject: please open JFK up again for All of us, not just the powerful Bicycle Coalition. Thx
Date: Saturday, April 23, 2022 2:59:16 PM

This message is from outside the City email system. Do not open links or attachments from untrusted sources.

Thanx, David n Nancy out in the Outer Sunset for decades



不要
永久关闭
JFK
行车道

OPPOSE
the closure
of JFK Drive

OUR PARKS
BELONG TO
EVERYONE

FIGHT for
our SENIORS

FIGHT
OUR S

OPEN
DRIVE

对
JFK

for
led
es

IVE

OUR parks
belong to
everyone

省及
降人
公義

JFK

JFK



SaveMUNI

To: Clerk of the SFCTA Board
Clerk of the SF Board of Supervisors

4/22/2022

SaveMUNI urges you to restore JFK Drive and all other roads inside Golden Gate Park to their pre-pandemic usage as soon as the COVID Emergency Order has been lifted. The continued closure of JFK Drive and other Golden Gate Park roads deprives persons with disabilities, seniors, families with young children, those who do not live close to the Park and those who cannot afford the high price of the Music Concourse Parking Garage of equitable access to the Park's many amenities.

The continued full-time closure of these roads also conflicts with the City's policy and Park Code Secs. 6.12(b)(i) and 6.13 (c)(i), which requires that physical accessibility is provided through the closure area compliant with the Americans with Disabilities Act.

Following this reopening, SaveMUNI recommends that the City conduct an international design competition that would be worthy of San Francisco.

SaveMUNI supports sound planning to transform public spaces and transit to benefit the most people, in the shortest time frame, at the lowest costs. The public process for the Better Market Street Project involved multiple city agencies and community partners, as well as environmental review, quick-build improvements and phased design and construction. A Better JFK Drive Project deserves an equally robust design process:

We need real time data. Visitor counts should be conducted at important locations (JFK Drive, DeYoung Museum, Academy of Sciences, Japanese Tea Garden, Music Concourse, Conservatory of Flowers, Botanical Gardens) as well as at venues and events during the JFK Drive road closure. In addition traffic counts should be conducted on adjacent streets and roads.

When the pandemic's emergency order is lifted, gather visitor and vehicle data at all the same locations after restoring JFK Drive's thru-traffic and weekend/holiday road closures. In keeping with SaveMUNI's mission to prioritize public transit, gather data on Muni buses, paratransit, taxis, Hop-On/Hop-Off buses and, drop-offs for seniors and disabled commuters and deliveries. Data-driven criteria can then inform design of JFK Drive and Golden Gate Park's roadways.

We believe that the roads in Golden Gate Park should be reopened to their pre-pandemic state until there has been a full data-driven process and a consideration of all alternatives. Only then will the Park be accessible to all regardless of age, ethnicity, or physical ability.

Bob Feinbaum

President, SaveMUNI

(bobf@att.net)

From: [Jean Barish](#)
To: [Transportation Authority](#); [Board of Supervisors](#). (BOS)
Cc: [ChanStaff](#) (BOS); [Stefani, Catherine](#) (BOS); [Peskin, Aaron](#) (BOS); [Mar, Gordon](#) (BOS); [Preston, Dean](#) (BOS); [Haney, Matt](#) (BOS); [MandelmanStaff](#). (BOS); asha.safai@sfgov.org; [Melgar, Myrna](#) (BOS); [Walton, Shamann](#) (BOS); [Ronen, Hillary](#)
Subject: Comments re. SFBoS and SFCTA Meeting, April 26, 2022: Board File Nos. 220370, 220261, 220339
Date: Monday, April 25, 2022 12:09:19 PM
Attachments: [Public Comment JB Final 22.04.26.docx](#)
[Resolution MDC 22.03..pdf](#)
[Resolution SDA 22.03.docx](#)
[Letter to Reopen PAR.pdf](#)
[LETTER Calle 24.pdf](#)
[Resolution CSFN.docx](#)
[Resolution EMIA.docx](#)
[Letter to Reopen PAR.pdf](#)
[Letter SaveMUNI.docx](#)

This message is from outside the City email system. Do not open links or attachments from untrusted sources.

Attached is a letter and related documents regarding the subject issue. Please include this material in the Board Meeting Packet for the meeting on Tuesday, April 26.

Thank you for your assistance,

Jean

Jean B Barish
jeanbbarish@hotmail.com

Stay safe and be well



November, 26 2021

Mayor London Breed
San Francisco Board of Supervisor
Phil Ginsburg, General Manager, Park and Recreation

Re: John F. Kennedy Drive

Golden Gate Park was created in the 1860s and opened to the public in 1870, as a spacious public space to be enjoyed by all San Franciscans and visitors to the city. Golden Gate Park is one of the largest and most popular urban parks in the United States, with 24 million visitors annually. Golden Gate Park is the crown jewel of San Francisco and home to many beloved San Francisco destinations.

It's the home to The California Academy of Sciences, The Conservatory of Flowers, The De Young Museum, The Japanese Tea Garden, and The Botanical Garden. It is also home to the new Goldman Tennis Courts, Dahlia Garden, Rose Garden, Fuschia Dell, Peacock Meadow, Rhododendron Dell, and others.

Since 1967, John F. Kennedy Drive, the main route of access to the attractions on the western end of the Golden Gate Park, between Kezar Drive and Transverse Drive, has been closed to vehicular traffic, from 6AM - 6PM on Sundays and Holidays.

On April 12 and 13, 2007, parties met to discuss a Saturday closure proposal for John F. Kennedy Drive and spent several hours working to find a mutually amenable compromise on this issue till the existing Saturday closure was agreed upon.

The parties to the Saturday closure compromise, among others, included then-Mayor Gavin Newsom, Sierra Club San Francisco, California Academy of Sciences, San Francisco Bicycle Coalition, Planning Association for the Richmond, Walk SF, District 11 Council, North Park Neighbors Association, de Young Museum, Recreation and Parks Department, Park Access for All, and California Outdoor Roller-Skating Association.

As described above, compromises have been previously made and agreed upon amongst stakeholders, and codified into San Francisco Park Code § 6.13, which allowed the Park roads to be shared by all diverse users.

Calle 24 is concerned that the current proposed park closure currently will not provide access to all communities. We must look at the proposed park closure through a race and social equity lens that will allow for all types of transportation access. The compromises codified in San Francisco Park code 6.13 does just that. We must think of communities of color with larger families and elderly parents, those who are disabled, seniors and low-income. Keep Golden Gate Park open for all.

Sincerely,

Erick Arguello
Founder and President
Calle 24 Latino Cultural District

SaveMUNI

To: Clerk of the SFCTA Board
Clerk of the SF Board of Supervisors

4/22/2022

SaveMUNI urges you to restore JFK Drive and all other roads inside Golden Gate Park to their pre-pandemic usage as soon as the COVID Emergency Order has been lifted. The continued closure of JFK Drive and other Golden Gate Park roads deprives persons with disabilities, seniors, families with young children, those who do not live close to the Park and those who cannot afford the high price of the Music Concourse Parking Garage of equitable access to the Park's many amenities.

The continued full-time closure of these roads also conflicts with the City's policy and Park Code Secs. 6.12(b)(i) and 6.13 (c)(i), which requires that physical accessibility is provided through the closure area compliant with the Americans with Disabilities Act.

Following this reopening, SaveMUNI recommends that the City conduct an international design competition that would be worthy of San Francisco.

SaveMUNI supports sound planning to transform public spaces and transit to benefit the most people, in the shortest time frame, at the lowest costs. The public process for the Better Market Street Project involved multiple city agencies and community partners, as well as environmental review, quick-build improvements and phased design and construction. A Better JFK Drive Project deserves an equally robust design process:

We need real time data. Visitor counts should be conducted at important locations (JFK Drive, DeYoung Museum, Academy of Sciences, Japanese Tea Garden, Music Concourse, Conservatory of Flowers, Botanical Gardens) as well as at venues and events during the JFK Drive road closure. In addition traffic counts should be conducted on adjacent streets and roads.

When the pandemic's emergency order is lifted, gather visitor and vehicle data at all the same locations after restoring JFK Drive's thru-traffic and weekend/holiday road closures. In keeping with SaveMUNI's mission to prioritize public transit, gather data on Muni buses, paratransit, taxis, Hop-On/Hop-Off buses and, drop-offs for seniors and disabled commuters and deliveries. Data-driven criteria can then inform design of JFK Drive and Golden Gate Park's roadways.

We believe that the roads in Golden Gate Park should be reopened to their pre-pandemic state until there has been a full data-driven process and a consideration of all alternatives. Only then will the Park be accessible to all regardless of age, ethnicity, or physical ability.

Bob Feinbaum

President, SaveMUNI

(bobf@att.net)



To: Mayor London Breed; San Francisco Board of Supervisors; San Francisco Recreation and Park Commission; Board of Directors, San Francisco MTA; San Francisco County Transportation Authority; Jeffrey Tumlin, Director of Transportation, SFMTA; Phil Ginsburg, General Manager, SF Recreation and Parks Department

I am writing on behalf of Planning Association for the Richmond ("PAR") regarding the current closure of John F. Kennedy Drive, recently rebranded by SFMTA as *The JFK Promenade*, and other roadways in Golden Gate Park. As the largest and oldest neighborhood organization in the Richmond District, PAR urges you to restore JFK Drive and all other roads in the park to their pre-pandemic status.

These roads in Golden Gate Park were temporarily closed at the onset of the COVID-19 pandemic to create a recreation area where people could socially distance. The closures were not intended to be permanent. The impacts of the temporary closure of roads 24/7 in Golden Gate Park, most notably JFK Drive, have been significant.

- The road closures significantly impact traffic in the Richmond District, especially on Fulton Street, which has become dangerously crowded. It also makes access to the park from the Richmond District very difficult, effectively walling off the Park for drivers.
- The closures bar many members of our local community, including people with disabilities, those with ADA placards, the elderly, families with infants and young children, and others from large areas of the park, including access to the DeYoung Museum, the Academy of Sciences, and the Conservatory of Flowers. The closures have made it impossible to drop people off curbside at many destinations in the park and have also removed a significant portion of the free public parking that is critical to ensuring access for all. Many seniors and people with disabilities need to be dropped off at their destination or they require parking that is very close to their destination. And families with infants and young children also need easy access to the park. All of these people will be unfairly impacted if JFK Drive remains closed, since they are unable to navigate the long distances that are required if drop-offs and parking are removed.
- The closure of JFK Drive excludes the great majority of working families who live in the Mission, Bayview and Visitation Valley or who live in San Francisco's suburbs, who must drive, from visiting a large portion of the park.

5758 Geary Blvd., #356 San Francisco, CA 944121-9804
415-541-5652 Voicemail
sfparpresident@gmail.com



Much has been said about motorists that use Park roads for activities unrelated to the park activities. Our urban Park runs from Stanyan Street to the Great Highway, and effectively splits the entire western half of the city in two. With the current closures westside residents are forced to drive miles out of their way to attend to daily activities and business, endure horrendous traffic congestion and create new routes that are less safe for both motorists and pedestrians. While alternatives to cars may be a positive goal, notions of good government require that such alternatives be brought to the fore before implementing policy that so profoundly impacts people that must currently rely on cars.

The current closure was implemented based on emergency authority. What has followed is an effort by a small number of people, including bureaucrats and their partisan staffers, to advance a narrow agenda in an affront to democratic principles at the expense of residents citywide.

PAR is committed to collaborating with city leadership to find a solution that creates equitable and safe access to Golden Gate Park for everyone. Now that the city is reopening and Emergency Orders will no longer be in place, the roads in the park should be restored to their pre-pandemic status, which includes re-opening JFK Drive during the week and on many Saturdays. Only after there has been comprehensive data-driven research as well as extensive community engagement of all stakeholders should there be any changes to these roadways.

Thank you for your attention to this issue. PAR looks forward to working with you to reopening Golden Gate Park to everyone.

Respectfully

Nicholas C Belloni

Nicholas C Belloni

President Planning Association for the Richmond

To: Board of Supervisors and Transportation Authority Board

From: Jean B Barish

Subject: April 26, 2022 Joint Meeting of the San Francisco Board of Supervisors and the San Francisco County Transportation Authority

Board Files Nos. 220370; 220261; 220339

Date: April 25, 2022

Dear Board of Supervisors and Transportation Authority Board:

I am writing to urge you to reject a full and permanent closure of JFK Drive and other roads in Golden Gate Park. The closure of these roads will significantly impact the ability of seniors, people with disabilities, tourists, multigenerational families, and others who need automobile access to all of the facilities and activities in Golden Gate Park. The Ordinances you will be voting on today were drafted before there has been a thorough discussion with all stakeholders in the City. Further, they are being considered without a hearing before a Committee of the Board of Supervisors. This rush to judgment of such an important issue subverts the democratic process of which San Francisco is so proud, and should not be supported by you, our elected representatives.

While they differ in certain aspects, the Ordinances sponsored by Mayor Breed and Supervisors Haney, Mandelman and Preston ("the Breed Ordinances") and Ordinances sponsored by Supervisors Chan and Walton ("the Chan Ordinances") create similar problems.

There are many reasons why JFK Drive and other roads in Golden Gate Park should not be closed:

1) Access to much of the parkland and the activities there will be impossible for countless San Franciscans and out-of-town residents.

Much of the parking inside the park will be eliminated, and additional parking will not make up for this lost parking. Additionally, much of the added parking is too far away for many disabled people and others to access the attractions on JFK Drive. The fee for parking in the garage underneath the Music Concourse is very expensive, and while there has been talk about lowering the prices for certain populations, so far there is no provision for reducing the fee. Adequate shuttle service has not yet been developed. Even the SF Recreation and Parks Department has repeatedly stated that getting adequate shuttles is still a work in progress. Signage is inadequate. There are not enough curb ramps, and many that are there now need to be repaired. So far, there are no plans to improve pedestrian safety and road crossings when cyclists will be permitted to ride on JFK Drive with no traffic control.

In short, this is a work in progress. Closure of JFK Drive is simply not yet ready for prime time. It is unreasonable to close the roads in Golden Gate Park unless and until

there has been a careful consideration of all of the accessibility impacts and full remediation has been implemented. Anything less than that is unacceptable.

2) The impact of the Breed Ordinance will make access to one of San Francisco's cultural treasures, the DeYoung Museum, very difficult for many and impossible for many others.

According to an accessibility study of museum attendance during the COVID pandemic, conducted by the Fine Arts Museum Society, since JFK Drive has been closed attendance at the DeYoung decreased much more than attendance at the Legion of Honor, despite the fact that attendance at the DeYoung usually exceeds attendance at the Legion of Honor. It is assumed that this significant decrease in attendance was due to the closure of JFK Drive between Stanyan St. and Crossover Drive, the closure proposed by the Breed Ordinance.

Access to other cultural destinations, such as the Conservatory of Flowers, California Academy of Sciences, Peacock Meadow, Dahlia Dell, etc. has been and will continue to be drastically impacted.

3) There must first be a study to determine the impact these closures will have on traffic both within and outside the Park before the roads can be closed.

So far, there has not been an objective, systematic, data-driven study of the impact of these proposed road closures on traffic within and outside the Park. Such a study must be conducted before any major changes to the configuration of traffic within Golden Gate Park can be considered. The proposed road closures will create a great deal of confusion in the park, with roads unexpectedly dead-ending or becoming only one way. Pedestrian crossings will be challenging. Traffic flow will radically change. Further, all the road closures will require cars to detour miles out of their way to reach their destinations within the park, raising concerns about the impact of greenhouse gas emissions from automobiles. For all of these reasons, the road closures you are considering cannot be made until there is a competent traffic impact/mobility study.

4) The impact of the Breed and Chan Ordinances will create parking problems on Fulton Street and Lincoln Way.

San Francisco is already facing a shortage of parking, and until public transportation is significantly improved, this problem will only grow. These Ordinances would eliminate over 900 parking spaces, cumulatively, between all of the roads. Removing hundreds of parking spaces from JFK Drive will result in parking and traffic problems on Fulton St., Lincoln Way, and adjoining streets. So far there has not been a study to determine the

impact of this loss of parking, and the increased traffic congestion that will occur as cars circle the neighborhood looking for parking.

5) Numerous organizations and individuals from through San Francisco have submitted letters and resolutions opposing the closure of these roads, the main arteries of Golden Gate Park.

These organizations represent thousands of your constituents from the great diversity of San Francisco communities. Copies of some of these letters are attached above. Additionally, you have received thousands of individual letters urging the reopening of JFK Drive Among those groups opposing the closure of JFK Drive is Senior and Disability Action, representing thousands of the City's most vulnerable. Despite the fact that they receive a substantial amount of their funding from the City, they are standing up for their members and urging the reopening of JFK Drive at this time until the City makes all the necessary accessibility changes to maximize disabled people's ability to use Golden Gate Park.

Even Mayor London Breed's own Disability Council, which advises the Mayor on disability issues; works with the Mayor's Office on Disability to ensure ADA Compliance; and provides a public forum to discuss disability issues has passed a Resolution stating that the permanent closure of JFK should not be considered unless all access conditions have been met.

<https://sfgov.org/sfmdc/sites/default/files/Document/JFK%20Drive%20Closure%20resolution.pdf>

It is disheartening that you would disregard the needs and desires of so many.

6) The roles of the SF Bicycle Coalition and Walk SF in lobbying for the Breed and Chan Ordinances raise serious ethical and legal concerns.

The SF Bicycle Coalition and Walk SF receive almost \$1 million a year from SFMTA. Much of this money is for no-bid contracts. Further, according to journalist Paul Kozakiewicz: "It appears the primary responsibility of the two organizations is to lobby city officials to wage a war on motor vehicles. The two groups organize their members to testify and send letters in support of the JFK Drive closure."

(<https://sfrichmondreview.com/2022/04/09/commentary-paul-kozakiewicz-9/>)

And several people have been told that these two organizations were involved with drafting the legislation you are considering today.

That City money is being spent to support organization that, in turn, have undue access to and influence on legislators is unacceptable. Approval of an ordinance that these organizations have helped to draft should not be approved.

7) The proposed ordinances do not **require** that the SF Recreation and Parks Department mitigate the impacts of closing the roads.

The preambles to both the Breed Ordinance and the Chan Ordinance state the Ordinance amending the Park Code includes “...urging additional changes to improve public access ...”

This language, which is not mandatory, is too weak. Any legislation that impacts access in the Park must **require** comprehensive mitigations.

Weak language like this also raises concerns that there is not a sincere regard for the access needs of many, and is yet another indication of the disregard the sponsors of these ordinances appear to have for so many of the City’s most vulnerable, as well as for the world-famous institutions in the Park including the DeYoung Museum, the Academy of Sciences, the Japanese Tea Garden and the Conservatory of Flowers.

In addition, Sec. 6.12(d) “authorizes the Recreation and Park Department to implement the Program with adjustments as it deems necessary.” This unqualified authorization gives the Recreation and Parks Department a blank check to make changes to the roads and facilities in the Park with no oversight. The Recreation and Parks Department is not allowed to have that much unfettered independence. This provision is unacceptable.

8) The proposed ordinances improperly affirm the Planning Department’s determination under the California Environmental Quality Act that there is no need for an environmental review.

The San Francisco Planning Department recently issued an exemption from review under California Environmental Quality Act (“CEQA”) of the of the environmental impacts of the proposed closures. They claimed such a review is not required under Public Resources Code 21080.25. (San Francisco Planning Department CEQA exemption document No. 2021-010167ENV)

But that Exemption does not apply to this Project. Under PRC 21080.25, there are many exceptions to the exemptions to CEQA review. (See 21080.25 (b), <https://law.justia.com/codes/california/2020/code-prc/division-13/chapter-2-6/section-21080-25/>)

Accordingly, the Board of Supervisors does not have the authority to affirm the Planning Department’s determination by ordinance. Interested parties are entitled to appeal the Planning Department’s exemption decision to the Board of Supervisors. This legislation denies that right of appeal.

There are many environmental impacts that must be considered under CEQA, including but not limited to transportation; traffic congestion on surrounding streets; access to a public park that is of regional, national and global importance; historic resources;

parking; greenhouse gas emissions; energy consumption; emergency access; evacuation in case of earthquakes or other disasters; human impacts on those who need or want to drive into and through the Park; and impacts on the resources of major museums and cultural attractions. The proposed road closures may have all these impacts, and they must be thoroughly studied and reviewed in accordance with CEQA before the roads can be closed.

Additionally the sponsors have not substantiated with any evidence that the streets are no longer needed, and therefore they cannot make any decision on that basis. The streets are obviously needed to get access to a public park that is not just a neighborhood playground but is a global attraction and an historic resource.

Golden Gate Park is an international treasure that all San Franciscans, and people from throughout the world, are entitled to enjoy. The proposed Ordinances will make it difficult, if not impossible, for many within and outside San Francisco to partake in the many pleasures the Park provides.

But perhaps even more important is that the entire debate regarding who should have use of the roads in Golden Gate Park has been unfairly tilted in favor of a minority of San Franciscans mainly able-bodied young people who are supported with hundreds of thousands of dollars of taxpayer's money. They also had the support of an expensive public relations campaign mounted by the Recreation and Parks Department and paid for with additional taxpayer's dollars. This is not how decision-making should take place. I urge you not to approve either the Breed or Chan Ordinances, but instead do what is right and in the best interest of the City by taking the time to convene all stakeholders in a reasoned, informed discussion about the best way for everyone to have access to the Park. Anything less than that will be a stain on our City.

Thank you for your consideration.

Sincerely,

Jean B Barish
Resident, D1



**Resolution Supporting the Reopening of John F. Kennedy Drive and All Other Roads
inside of Golden Gate Park to Their Pre-pandemic State.**

Whereas, The current closures of John F. Kennedy Drive (JFK) and other streets in Golden Gate Park are unnecessarily limiting public access to the park; and

Whereas, The purpose of the street closures was to create a recreation area with social distancing for neighbors living close by the park during the height of the pandemic when the city was shut down for health reasons and people were encouraged to stay near their homes; and

Whereas, At the time we did not know how COVID-19 spread, and had no data and no vaccine; and

Whereas, Now we know how to protect ourselves, the pandemic Emergency Order will soon be lifted and citizens and businesses are trying to return to normal; and

Whereas, Road closures impact everyone, including but not limited to: underserved and vulnerable communities, the elderly and low-income, families with children and pets, individuals with disabilities, people who want to enjoy a day in the park with food, drinks, toys and gear, and people who want to enjoy nature, art or science as they have done since the park opened in 1870; and

Whereas, All parks and all areas of San Francisco must be accessible to all modes of transportation;

Therefore be it resolved, We request that London Breed immediately reopen JFK Drive and the other closed Park roads, restoring them to their pre-pandemic state; and

Be it further resolved, That Recreation and Parks Department and San Francisco Municipal Transportation Authority abide by San Francisco Park Code § 6.13 and not consider any road closures without going through extensive public process, and to stop using the COVID-19 pandemic as an excuse to bypass required protocols.

Respectfully submitted, November 2021

Charles Head, President
Coalition for San Francisco Neighborhoods (CSFN)

To: Mayor London Breed, and Board of Supervisors



RESOLUTION SUPPORTING THE REOPENING OF JOHN F. KENNEDY DRIVE AND ALL OTHER ROADS INSIDE OF GOLDEN GATE PARK TO THEIR PRE-PANDEMIC STATE

WHEREAS, Golden Gate Park was created in the 1860s and opened to the public in 1870, as a spacious public space to be enjoyed by all San Franciscans and visitors of the City; and

WHEREAS, Since 1967, John F. Kennedy Drive, the main route of access to the attractions on the western end of the Golden Gate Park, between Kezar Drive and Transverse Drive, has been closed to vehicular traffic, from 6AM - 6PM on Sundays and Holidays; and

WHEREAS, On April 12 and 13, 2007, parties met to discuss a Saturday closure proposal for John F. Kennedy Drive and spent several hours working to find a mutually amenable compromise on this issue till the existing Saturday closure was agreed upon; and

WHEREAS, The parties to the Saturday closure compromise, among others, included then-Mayor Gavin Newsom, Sierra Club San Francisco, California Academy of Sciences, San Francisco Bicycle Coalition, Planning Association for the Richmond, Walk SF, District 11 Council, North Park Neighbors Association, de Young Museum, Recreation and Parks Department, Park Access For All, and California Outdoor Rollerskating Association; and

WHEREAS, Since 2007, John F. Kennedy Drive, the main route of access to the attractions on the western end of the Golden Gate Park, between Transverse Drive and the western side of Hagiwara Tea Garden Drive and Stow Lake Drive between Stow Lake Drive East and John F. Kennedy Drive, has been closed to vehicular traffic, from 6AM - 6PM on Saturdays, from the first Saturday in April through the last Saturday in September; and

WHEREAS, In 2012, protected cycle tracks were added to John F. Kennedy Drive, providing separation between cyclists and moving vehicles; and

WHEREAS, In April 2020, Mayor London Breed, in response to the COVID-19 pandemic, allowed John F. Kennedy Drive to be temporarily closed 24/7, to provide additional open space to nearby residents; and

WHEREAS, A full reopening of the Park's art and cultural institutions, and many San Franciscans returning back to work, the continued closure of streets for additional recreating space and increased social distancing is no longer needed; and

WHEREAS, The continued closure of John F. Kennedy Drive and other Golden Gate Park roads continues to deprive persons with disabilities, seniors, families with young children, those who do not live close to the Park and those who cannot afford the high price of the Music Concourse Parking Garage, of equitable access and use of the Park's amenities;

WHEREAS, Golden Gate Park belongs to everyone and should be accessible to all; now, therefore, be it

RESOLVED, That East Mission Improvement Association, finds as follows:

1. As described above, Golden Gate Park is the crown jewel of San Francisco and home to many beloved San Francisco destinations.
2. As described above, compromises have been previously made and agreed upon amongst stakeholders, and codified into San Francisco Park Code § 6.13, which allowed the Park roads to be shared by all diverse users.
3. As described above, as we move past a tremendously challenging time resulting from the COVID-19 pandemic, the closure of roads, such as John F. Kennedy Drive, for additionally recreating space and social distancing is no longer needed.
4. As described above, the continued closure of John F. Kennedy Drive and other roads inside of Golden Gate Park creates barriers for countless individuals who are denied equitable access to the Park and its nature, art, and cultural experiences; and it be

FURTHER RESOLVED, That East Mission Improvement Association requests that Mayor London Breed immediately reopen John F. Kennedy Drive and the other closed Park roads, restoring them to their pre-pandemic state; and it be

FURTHER RESOLVED, That East Mission Improvement Association urges the Recreation and Parks Department and San Francisco Municipal Transportation Authority to abide by San Francisco Park Code § 6.13 and not consider any road closures without going through extensive public process, and to stop using the COVID-19 pandemic as an excuse to bypass required protocols.

March 8, 2022

Mari Eliza, President, East Mission Improvement Association

Mayor's Disability Council



Orkid Sassouni
Alex Madrid
Co-Chairs

Nicole Bohn
Director

RESOLUTION # 2022 – 01 MAYOR'S DISABILITY COUNCIL RESOLUTION ON ACCESSIBILITY OF GOLDEN GATE PARK AND CLOSURE OF JFK DRIVE

WHEREAS, Golden Gate Park is a unique, beautiful and world-famous attraction and venue that people with disabilities in San Francisco and beyond have enjoyed since its beginnings and;

WHEREAS, there are many facilities and programs within Golden Gate Park that are unique and of particular importance to people with disabilities such as the De Young Museum, the Academy of Sciences, the Conservatory of Flowers and many more and;

WHEREAS, many people with disabilities have relied on the use of their vehicles to get to Golden Gate Park and arrive at specific destinations. They have driven and parked on JFK Drive to use the Park and its amenities and;

WHEREAS, the closure of JFK Drive during the COVID pandemic posed significant barriers to and sometimes prevented people with disabilities from being able to access the park and its amenities as they had been able to do in the past and;

WHEREAS, people with disabilities who have experienced negative effects from the closure to private vehicles include Deaf and Hard of Hearing people, people with stamina and strength limitations, and blind and visually impaired people, as well as people with mobility limitations who rely on private vehicles, and;

WHEREAS, the closure also increased the ability for some people with disabilities to enjoy the park in a new and safe way and;

WHEREAS, San Francisco is known for having a strong commitment to disability accessibility and takes pride in going beyond the minimum requirements of the Americans with Disabilities Act and similar laws and;

WHEREAS, because of their different limitations, many people with disabilities have fewer options for accomplishing things. The solutions they rely on may be the only feasible way to accomplish particular goals, compared to others without disabilities who have more possibilities. Thus, external changes like the closure of JFK Drive are more likely to affect people with disabilities negatively and;

WHEREAS, the potential permanent closure of JFK Drive is part of an accelerating movement in SF away from encouraging the use of cars and towards other modes of transit and mobility. This movement must take into account in a thoughtful way the reliance of many seniors and people with disabilities on cars as a mobility device, and the resolution of this issue will influence the equitable treatment of people with disabilities and seniors as this trend continues and;

WHEREAS, the temporary closure of JFK Drive during the COVID pandemic was implemented with a minimum of planning and cost. A permanent closure should be the result of careful planning and analysis on the impact on people with disabilities and seniors, along with the necessary expenditures to achieve the goals of equitable access and to demonstrate that such a change can be beneficial for all.

NOW, THEREFORE BE IT RESOLVED that the MDC supports the closure of JFK Drive to personal vehicles only under the following conditions:

- Parking
 - Addition of blue spaces to replace and supplement those removed by the closure
 - Free parking as close to the De Young Museum as possible, including blue spaces within the parking garage, to be paid for by City and County of San Francisco entities
- Right of Way Access
 - Adequate number of curb ramps throughout area closed to private vehicles
 - Existing curb ramps must comply with current code requirements and be in good repair
 - Crosswalks in good condition
- Shuttle service and paratransit
 - Frequent shuttle service (no more than 15 minutes apart) at all hours the park is open
 - Code compliant shuttle stops
 - Kneeling or low-floor, ramped vehicles
 - Sheltered waiting areas
 - Access for all paratransit vehicles, including paratransit taxis
- Information and communication
 - Multiple ways to find information about the accessibility of this area and the park in general (website, phone, brochures in accessible formats)
 - Information about accessibility and park modifications for Deaf people in sign language.
 - WCAG 2.0 (Web Content Accessibility Guidelines) compliant website including directional wayfinding instructions whenever maps or routes are referenced
 - Ongoing outreach to the different constituencies within the disability community
- Wayfinding and signage
 - Easy to understand signs and maps on site to identify accessibility amenities
- Drive-through access for exhibits and events that occur on or near JFK Drive
- Safety for pedestrians
 - Measures to keep bicyclists from speeding and ignoring crosswalks

- Separation between slow moving (i.e. pedestrians) and fast moving (i.e. bicyclists, scooter users) people
 - Detectable warning for all areas where pedestrians could encounter vehicle traffic or fast moving users on bicycles or other devices
- A comprehensive accessibility plan with clear commitments and timeframes

The permanent closure of JFK Drive should not be considered unless these conditions are met.



Mission St., Suite 400
San Francisco, CA 94103
415-546-1333
www.sdaction.org

SDA Statement On the Proposed Closure of JFK Drive

Accessibility means that any person should have the opportunity to acquire the same information, engage in the same interactions, enjoy the same services and visit the same sites as any other person. At Senior and Disability Action, we value collective access, the concept that we share responsibility for creating accessible and inclusive spaces, in terms of disability, age, language, income, race, and other factors. We work to remove barriers for all and promote universal design concepts.

The closure of JFK Drive in Golden Gate Park, or any other major road, to private vehicles affects disability access in several different ways. Unfortunately, sometimes disabled people face conflicting access needs. There may not be a solution that provides full and equal access to all people, considering that the disability community is diverse and varied.

Private cars and vans have also provided access for many seniors and people with disabilities to get to and around Golden Gate Park. It can be difficult for disabled people to get in and out of vehicles, wait for a shuttle, or walk from a shuttle stop to a destination. Being able to use one's own car to go directly to and from a destination is an important means for some disabled people and older people to have access.

Road closures eliminate a major accessibility barrier: vehicle and human collisions. Seniors and people with disabilities are hit and killed by cars more than any other group. SDA has pushed for street changes in San Francisco for many years to prevent collision, injury, and death. The surest way to prevent vehicle collision is to eliminate the presence of cars altogether.

Road closures inherently create a safer space for people with disabilities and seniors to move around and access sites without risk of being hit by cars. There were 36 reported injury collisions in the five year period prior to the closure. Unfortunately the current JFK Drive closures have led to an increase in bicycle speeds, causing a different set of risks to pedestrians. Bicycle collisions are far less likely to cause injury and death than vehicle collisions, but the City must take action to reduce bicycle speeds.

Using a racial and economic justice lens, it is important to note that disabled people are far less likely than non-disabled people in San Francisco to own cars (39% of disabled

people do not own cars as opposed to 22% of the non-disabled population). There is a clear income divide among disabled people who do and do not own vehicles: The average household income where at least one person has a disability and no one owns a vehicle is \$45,315, and the average income for households that own 1 vehicle is twice that, \$92,000. This data shows that lower-income disabled people are less likely to own cars than those with higher incomes. It is important to consider the needs of low-income disabled people who do not use private vehicles, as well as those who do. Access for those without vehicles involves pedestrian safety and good, accessible public transit.

SDA is encouraged by and engaged in the current meaningful ways that the Recreation and Park Department, with collaboration from SFMTA, is taking to improve accessibility in Golden Gate Park. The shuttle service was launched at the end of February, with three shuttles on weekends and two on weekdays, improved signage, and outreach. These are important steps, and we are in conversation with Rec & Park about getting low-floor vehicles to improve access. The planned addition of disabled parking spaces near key destinations (the de Young, Cal Academy of Sciences, Japanese Tea Garden and Botanical Gardens) is a marked improvement for those with disabilities who drive.

It is important to recognize that the disability community is diverse and varied. Different people with disabilities benefit from different forms of access. Some of SDA's members support the continuation of car-free JFK, and others oppose vehicle restrictions on roads in Golden Gate Park, especially JFK Drive.

Considering the conflicting access needs among different people with disabilities, SDA aims to identify and promote policies and practices that promote maximum access in our community, with a focus on the most marginalized disabled people and seniors, specifically those who are low-income and people of color.

We envision a city with multiple ways to get around.

With all that said, whether or not the city decides to close JFK Drive permanently, Golden Gate Park should be made accessible for all city residents and visitors. This can be addressed by providing:

- A shuttle service on all park roads,
- Wayfinding signage throughout the park,
- Slowing all traffic to 15 mph or slower,
- Clear and maintained accessible paths, sidewalks, and ramps,
- Increase Muni service from all parts of the city to Golden Gate Park entrances, and
- Affordable and free alternative transportation mode, (e.g accessible scooter & pedicabs).

SDA will support car-free JFK Drive only if the City and County of San Francisco execute a plan with appropriate funding to make the following accessibility changes to maximize disabled people's ability to use Golden Gate Park:

- Ensure that the public shuttle runs on all roads closed to private vehicles, has a wait time of 15 minutes or less, operates 7 days a week from dawn to dusk (and later, if museums or festivals are open later), allows drop off at any safe site along the shuttle route, uses low-floor vehicles with boarding ramps, and shuttle operators have gone through disability training.
- Fixed shuttle stops to have fully accessible bus shelters, with seating, and wayfinding signage.
- Fixed shuttle stops that include popular designation sites and Muni bus stops along or near the shuttle route.
- An accessible website including clear information about shuttles, Paratransit access, loading and parking zones, and wayfinding.
- The garage free parking time increases to 30 minutes, and parking is made affordable for seniors, people with disabilities, and low-income people.
- Paratransit drivers are allowed and trained to do drop-offs on all roads closed to private traffic.
- Taxi pick-ups are allowed in Golden Gate Park.
- Accessible shared scooters, pedi-cabs and other alternative transit vehicles are allowed in the park.
- There are clear accessible paths, sidewalks, and ramps to and from all public shuttle stops, bus stops, and popular destinations. A clear written plan with funding
- Improve sidewalk and curb access, and wayfinding throughout the park.
- Ensure that these conditions are enforced and monitored.
- Increase Muni service from all parts of the city to Golden Gate Park entrances.

If and only if these changes are made, will SDA support car-free JFK Drive.

In the meantime, we support allowing cars on JFK Drive some week-days with a speed limit of no more than 15 mph that is strictly enforced.

SDA's long-term vision is of a community in which all people have access to the park (and all places) through quality public transit or Paratransit, with fewer cars on the roads so that we endure fewer collisions and contribute less to climate change. We will continue to work with RPD and others to make this vision a reality.

From: [Nicky T.](#)
To: [To: Transportation Authority; Board of Supervisors, \(BOS\)](#)
Cc: [Nicky T.](#)
Subject: Fwd: Fwd: lclaa resolution draft
Date: Monday, April 25, 2022 10:38:41 AM
Attachments: [SF LWC resolution on JFK Dr.pdf](#)
[SF LCLAA resolution on JFK Drive.pdf](#)

This message is from outside the City email system. Do not open links or attachments from untrusted sources.

Dear Ma'am or Sir,

I am writing in reference to the April 26, 2022 Joint Meeting of the San Francisco Board of Supervisors and San Francisco County Transportation Authority.

Please include the attached document in the Board Packets for the following Board File Numbers on the Agenda: **File Nos. 220370; 220621; 220339**

These attached documents must be part of the Record for this meeting.

Thank you for your assistance.

Nicky Trasvina

Member SF LCLAA and SF LWC



LCLAA[®] San Francisco Chapter

LABOR COUNCIL FOR LATIN AMERICAN ADVANCEMENT

2940 – 16th Street #301

San Francisco, CA 94103

ph. 415-407-7117 • email: poderpopular@sbcglobal.net

Resolution to Support the Re-opening of JFK Drive in San Francisco's Golden Gate Park

Whereas: The closure of JFK Drive in Golden Gate Park puts severe limitations on access to the surrounding attractions to seniors, disabled individuals and families, especially multi-generational families that are the working-class backbone of San Francisco;

Whereas: The City and County of SF adopted a policy expanding access to non-vehicular traffic on one week- end day and holidays from 6am – 6 pm and closure on both Saturday and Sunday from April to September in the Compromise Agreement of 2007 (Park Code 6.12 and 6.13.)

Whereas: Mayor Breed disregarded the Compromise Agreement of 2007 when she eased the Compromise Agreement of 2007 to create more environments to participate in the outdoor activities during the COVID outbreak, with the promise to re-establish the conditions of the Agreement when the City re-opened. Yet Mayor Breed has failed to re-open JFK Drive since the opening of the City as of March 12, 2022 when we achieved normalcy;

Whereas: Working families from distant neighborhoods and outlying Bay Area communities are detrimentally affected by the no-car policy as it greatly hinders their ability when bringing family members and all their belongings to enjoy the various elements of Golden Gate Park;

Therefore, be it resolved that SF LCLAA , is in support of the compromise proposal presented by Supervisor Chan for a partial reopening of JFK Drive to vehicles immediately.

San Francisco Living Wage Coalition

jobs for all

2940 – 16th Street #301

San Francisco, CA 94103

415-863-1225 • sflivingwage@riseup.net • www.livingwage-sf.org

Resolution to Support the Re-opening of JFK Drive in San Francisco's Golden Gate Park

Whereas: The closure of JFK Drive in Golden Gate Park puts severe limitations on access to the surrounding attractions to seniors, disabled individuals and families, especially multi-generational families that are the working-class backbone of San Francisco;

Whereas: The City and County of SF adopted a policy expanding access to non-vehicular traffic on one week- end day and holidays from 6am – 6 pm and closure on both Saturday and Sunday from April to September in the Compromise Agreement of 2007 (Park Code 6.12 and 6.13.)

Whereas: Mayor Breed disregarded the Compromise Agreement of 2007 when she eased the Compromise Agreement of 2007 to create more environments to participate in the outdoor activities during the COVID outbreak, with the promise to re-establish the conditions of the Agreement when the City re-opened. Yet Mayor Breed has failed to re-open JFK Drive since the opening of the City as of March 12, 2022 when we achieved normalcy;

Whereas: Working families from distant neighborhoods and outlying Bay Area communities are detrimentally affected by the no-car policy as it greatly hinders their ability when bringing family members and all their belongings to enjoy the various elements of Golden Gate Park;

Therefore, be it resolved that San Francisco Living Wage Coalition, is in support of the compromise proposal presented by Supervisor Chan for a partial reopening of JFK Drive to vehicles immediately.

From: [Eva Holman](#)
To: [Breed, Mayor London \(MYR\)](#); [Tumlin, Jeffrey \(MTA\)](#); [MTABoard@sfmta.com](#); [Ginsburg, Phil \(REC\)](#); [Commission, Recpark \(REC\)](#); [Board of Supervisors, \(BOS\)](#); [Chan, Connie \(BOS\)](#); [Stefani, Catherine \(BOS\)](#); [Peskin, Aaron \(BOS\)](#); [Mar, Gordon \(BOS\)](#); [Preston, Dean \(BOS\)](#); [Haney, Matt \(BOS\)](#); [Melgar, Myrna \(BOS\)](#); [Mandelman, Rafael \(BOS\)](#); [Ronen, Hillary](#); [Walton, Shamann \(BOS\)](#); [Safai, Ahsha \(BOS\)](#)
Subject: Climate groups support car-free JFK as climate action.
Date: Monday, April 25, 2022 8:55:15 AM
Attachments: [Climate Groups Support Car Free JFK.pdf](#)

This message is from outside the City email system. Do not open links or attachments from untrusted sources.

Dear Mayor London Breed, the San Francisco Board of Supervisors, SFMTA Director Jeffrey Tumlin, SFMTA Board of Directors, SF Recreation and Park General Manager Phil Ginsburg, and the SF Recreation and Park Commission:

On Friday we delivered the attached letter to City Hall signed by 7 groups in strong support of Mayor Breed's legislation to make car-free JFK Drive permanent. A car-free JFK IS climate action.

Amandeep Jawa on behalf of San Francisco League of Conservation Voters
Eva Holman on behalf of Mothers Out Front
Joni Eisen on behalf of the San Francisco Climate Emergency Coalition
Paul Werner on behalf of Climate Reality Project, San Francisco Policy Action
Sara Greenwald on behalf of 350 San Francisco
Becky Evans on behalf of San Francisco Group, Sierra Club
The Sunrise SOTA community

--

"Everybody can be great...because anybody can serve... You only need a heart full of grace. A soul generated by love." - Dr. Martin Luther King, Jr.

That's exactly what the latest [Intergovernmental Panel on Climate Change report](#) echoes. Every decision, every investment, every policy matters. There could be no higher stakes for humanity.

This means that bringing traffic back to JFK Drive in Golden Gate Park is a nonstarter for a city serious about climate action and climate leadership.

Transportation is our city's #1 source of greenhouse gasses – with private vehicles responsible for the lion's share (72%). The only way we become a city where many more people make many more trips in sustainable ways is to make those options safe, easy, and enjoyable. And what better place to start than in our city's biggest park?

A permanent car-free JFK would be a key piece of an integrated, sustainable transportation network across the entire city. Go there any weekday during commuter hours. *People are starting to shift how they get around our city.* And this is just the beginning. If car-free JFK is made permanent plus mobility and accessibility solutions continue to be added, it will change so much more than 1.5 miles of a street in Golden Gate Park. It will change how people think about what climate-friendly transportation can be in San Francisco – and beyond.

San Francisco must begin to truly prioritize walking, biking, and public transit in order to meet its climate goals. Car-free JFK is climate action. We urge you to support Mayor Breed's legislation for its permanence.

Sincerely,

Amandeep Jawa on behalf of San Francisco League of Conservation Voters

Eva Holman on behalf of Mothers Out Front

Joni Eisen on behalf of the San Francisco Climate Emergency Coalition

Paul Werner on behalf of Climate Reality Project, San Francisco Policy Action

Sara Greenwald on behalf of 350 San Francisco

Becky Evans on behalf of San Francisco Group, Sierra Club

The Sunrise SOTA community



San Francisco
League of
Conservation
Voters



The Climate
Reality Project
San Francisco Policy Action



MOTHERS OUT FRONT
MOBILIZING FOR A LIVABLE CLIMATE

April 22, 2022

Dear Mayor London Breed, the San Francisco Board of Supervisors, SFMTA Director Jeffrey Tumlin, SFMTA Board of Directors, SF Recreation and Park General Manager Phil Ginsburg, and the SF Recreation and Park Commission:

This is a photo of the sky on September 9, 2020, in San Francisco.



Those of us who experienced this first hand will never forget that day. It brought the climate crisis home – literally.

For many, that day flipped a switch from “we need to do something” to “we need to do *everything possible*” when it comes to climate change.

April 2022

Dear Supervisors

RE: JFK Drive

The Older Women's League urges you to re-open JFK Drive to cars immediately in a compromise such as the one worked out in 2007 which has worked beautifully and fairly for everyone until the recent "temporary" closure.

We have these basic question now:

Why is this stretch of roadway closed when there are other stretches perfectly suited to skating and cycling yet this is the only one which provides such access to the beautiful gardens and the Conservatory?

There is a lot of talk about people using public transit to get to the Park but little or no attention to how difficult that would be for many elderly and disabled people to do. Why?

Why was this closure put in place and why has it been kept in place long before any work was done to accommodate seniors and disabled people who would desire to visit the gardens and Conservatory?

Why not open JFK Drive ala the Compromise of 2007 while a compromise is being worked out instead of keeping seniors and disabled people shut out?

Members of the Older Women's League have lived in San Francisco for decades and paid taxes and we are angry about being deprived of the best features of Golden Gate Park. This is unjust and blatantly discriminatory.

Sincerely,

Dr. Melanie Grossman
Older Women's League
Political Advocacy Committee

[Board.of.Supervisors@sfgov.org.](mailto:Board.of.Supervisors@sfgov.org)
Clerk@sfcta.org

SaveMUNI

To: Clerk of the SFCTA Board
Clerk of the SF Board of Supervisors

4/22/2022

SaveMUNI urges you to restore JFK Drive and all other roads inside Golden Gate Park to their pre-pandemic usage as soon as the COVID Emergency Order has been lifted. The continued closure of JFK Drive and other Golden Gate Park roads deprives persons with disabilities, seniors, families with young children, those who do not live close to the Park and those who cannot afford the high price of the Music Concourse Parking Garage of equitable access to the Park's many amenities.

The continued full-time closure of these roads also conflicts with the City's policy and Park Code Secs. 6.12(b)(i) and 6.13 (c)(i), which requires that physical accessibility is provided through the closure area compliant with the Americans with Disabilities Act.

Following this reopening, SaveMUNI recommends that the City conduct an international design competition that would be worthy of San Francisco.

SaveMUNI supports sound planning to transform public spaces and transit to benefit the most people, in the shortest time frame, at the lowest costs. The public process for the Better Market Street Project involved multiple city agencies and community partners, as well as environmental review, quick-build improvements and phased design and construction. A Better JFK Drive Project deserves an equally robust design process:

We need real time data. Visitor counts should be conducted at important locations (JFK Drive, DeYoung Museum, Academy of Sciences, Japanese Tea Garden, Music Concourse, Conservatory of Flowers, Botanical Gardens) as well as at venues and events during the JFK Drive road closure. In addition traffic counts should be conducted on adjacent streets and roads.

When the pandemic's emergency order is lifted, gather visitor and vehicle data at all the same locations after restoring JFK Drive's thru-traffic and weekend/holiday road closures. In keeping with SaveMUNI's mission to prioritize public transit, gather data on Muni buses, paratransit, taxis, Hop-On/Hop-Off buses and, drop-offs for seniors and disabled commuters and deliveries. Data-driven criteria can then inform design of JFK Drive and Golden Gate Park's roadways.

We believe that the roads in Golden Gate Park should be reopened to their pre-pandemic state until there has been a full data-driven process and a consideration of all alternatives. Only then will the Park be accessible to all regardless of age, ethnicity, or physical ability.

Bob Feinbaum

President, SaveMUNI

(bobf@att.net)

CALL TO ACTION!



Gray Panthers of San Francisco
graypanther-sf@sonic.net
<https://sfgraypanthers.wordpress.com/>

Ms. Angela Tsao.
Clerk of the Sf County Transportation Authority.
1455 Market Street, 22nd Floor SF 94103.

Gray Panther of San Francisco Board and members have voted to strongly opposes Car-Free JFK Drive.

1. There is no way to know if the access mitigations promised by the City, even if funded, and completed, would provide equal access to people with disabilities or for people in transit-poor areas of the City. If the City were seriously concerned over Car-Free's consequences, it would implement its planned mitigations, assure that they do indeed provide equal access, and only then permanently close JFK Drive.
2. The City is perfectly able to provide the walkability, beauty, and safety of a car-free area in Golden Gate Park without blocking access to the museums, gardens, and meadows for seniors, people with disabilities, and transit-poor residents. In fact, the 2007 Compromise explicitly called for creating such an area west of Transverse Drive. If the City had fulfilled its obligation, we would not be facing this controversy now. But it still exists as a preferable option.
3. The Introduction to de Young Museum's MIG Access Study states:
 - i. ADA Standards allow alternatives to specified requirements that provide **substantially equivalent or greater accessibility and usability as an "equivalent facilitation."** (Emphasis in original)

There is no evidence that the City intends to comply with this standard of access. Indeed, the City is providing temporary substitutes, such as vans and shelters which they themselves admit are disability-unusable and might take several years to become disability-usable, yet the City is saying these unworkable measures are enough evidence to warrant JFK closure now. Those most affected have not been adequately engaged on access issues. Nothing about us without us.

4. The proposed car-free areas of JFK can be made pedestrian-safe with extremely low speed limits, speed bumps, pedestrian crosswalks raised to sidewalk level with button-actuated warning lights, widening of pedestrian stroll-ways, and other legal and structural measures.
5. JFK closure, on the other hand, would cause dangerous congestion on streets adjacent to Golden Gate Park every day, even in night-time hours when people would not be using the Park for walking or biking.
6. The Mayor's own Office on Disability, Senior and Disability Action, and the Haight-Ashbury Neighborhood Council all insist that a specific and comprehensive list of access mitigation measures be in place, not promised or even funded, but actually in place, before permanently closing JFK. As these measures are unlikely to be implemented in near or even intermediate future, this position is functionally equivalent to complete opposition to closing JFK.
7. The 2007 compromise was arrived at after difficult negotiations, and already calls for car-free JFK Drive for daylight hours on all Sundays, Summer-months of Saturdays, and holidays. The City has already enacted this compromise solution which worked for 15 years.
8. San Francisco Park and Recreation Department has a history of privatization of SF public facilities and subsequent high admission fees, and we cannot help but wonder whether their insistence on closing JFK

is part of a longer-range plan to privatize a portion of the closed-off area. High prices at the de Young garage are a prominent example.

9. The very act of driving or riding through the park is itself a stress-reducing activity that must be accessible.

Do not endorse or implement closure of JFK Drive, which is so fundamentally unfair to seniors, people with disabilities, families with small children, and residents poorly-served by transit.

Gray Panthers of San Francisco Board

Art Persyko, Teresa Palmer, Karen Fishkin, Michael Lyon, Matthew Holtz, Ann Colichidas



To: Mayor London Breed; San Francisco Board of Supervisors; San Francisco Recreation and Park Commission; Board of Directors, San Francisco MTA; San Francisco County Transportation Authority; Jeffrey Tumlin, Director of Transportation, SFMTA; Phil Ginsburg, General Manager, SF Recreation and Parks Department

I am writing on behalf of Planning Association for the Richmond ("PAR") regarding the current closure of John F. Kennedy Drive, recently rebranded by SFMTA as *The JFK Promenade*, and other roadways in Golden Gate Park. As the largest and oldest neighborhood organization in the Richmond District, PAR urges you to restore JFK Drive and all other roads in the park to their pre-pandemic status.

These roads in Golden Gate Park were temporarily closed at the onset of the COVID-19 pandemic to create a recreation area where people could socially distance. The closures were not intended to be permanent. The impacts of the temporary closure of roads 24/7 in Golden Gate Park, most notably JFK Drive, have been significant.

- The road closures significantly impact traffic in the Richmond District, especially on Fulton Street, which has become dangerously crowded. It also makes access to the park from the Richmond District very difficult, effectively walling off the Park for drivers.
- The closures bar many members of our local community, including people with disabilities, those with ADA placards, the elderly, families with infants and young children, and others from large areas of the park, including access to the DeYoung Museum, the Academy of Sciences, and the Conservatory of Flowers. The closures have made it impossible to drop people off curbside at many destinations in the park and have also removed a significant portion of the free public parking that is critical to ensuring access for all. Many seniors and people with disabilities need to be dropped off at their destination or they require parking that is very close to their destination. And families with infants and young children also need easy access to the park. All of these people will be unfairly impacted if JFK Drive remains closed, since they are unable to navigate the long distances that are required if drop-offs and parking are removed.
- The closure of JFK Drive excludes the great majority of working families who live in the Mission, Bayview and Visitation Valley or who live in San Francisco's suburbs, who must drive, from visiting a large portion of the park.

5758 Geary Blvd., #356 San Francisco, CA 944121-9804
415-541-5652 Voicemail
sfparpresident@gmail.com



Much has been said about motorists that use Park roads for activities unrelated to the park activities. Our urban Park runs from Stanyan Street to the Great Highway, and effectively splits the entire western half of the city in two. With the current closures westside residents are forced to drive miles out of their way to attend to daily activities and business, endure horrendous traffic congestion and create new routes that are less safe for both motorists and pedestrians. While alternatives to cars may be a positive goal, notions of good government require that such alternatives be brought to the fore before implementing policy that so profoundly impacts people that must currently rely on cars.

The current closure was implemented based on emergency authority. What has followed is an effort by a small number of people, including bureaucrats and their partisan staffers, to advance a narrow agenda in an affront to democratic principles at the expense of residents citywide.

PAR is committed to collaborating with city leadership to find a solution that creates equitable and safe access to Golden Gate Park for everyone. Now that the city is reopening and Emergency Orders will no longer be in place, the roads in the park should be restored to their pre-pandemic status, which includes re-opening JFK Drive during the week and on many Saturdays. Only after there has been comprehensive data-driven research as well as extensive community engagement of all stakeholders should there be any changes to these roadways.

Thank you for your attention to this issue. PAR looks forward to working with you to reopening Golden Gate Park to everyone.

Respectfully

Nicholas C Belloni

Nicholas C Belloni

President Planning Association for the Richmond



**Resolution Supporting the Reopening of John F. Kennedy Drive and All Other Roads
inside of Golden Gate Park to Their Pre-pandemic State.**

Whereas, The current closures of John F. Kennedy Drive (JFK) and other streets in Golden Gate Park are unnecessarily limiting public access to the park; and

Whereas, The purpose of the street closures was to create a recreation area with social distancing for neighbors living close by the park during the height of the pandemic when the city was shut down for health reasons and people were encouraged to stay near their homes; and

Whereas, At the time we did not know how COVID-19 spread, and had no data and no vaccine; and

Whereas, Now we know how to protect ourselves, the pandemic Emergency Order will soon be lifted and citizens and businesses are trying to return to normal; and

Whereas, Road closures impact everyone, including but not limited to: underserved and vulnerable communities, the elderly and low-income, families with children and pets, individuals with disabilities, people who want to enjoy a day in the park with food, drinks, toys and gear, and people who want to enjoy nature, art or science as they have done since the park opened in 1870; and

Whereas, All parks and all areas of San Francisco must be accessible to all modes of transportation;

Therefore be it resolved, We request that London Breed immediately reopen JFK Drive and the other closed Park roads, restoring them to their pre-pandemic state; and

Be it further resolved, That Recreation and Parks Department and San Francisco Municipal Transportation Authority abide by San Francisco Park Code § 6.13 and not consider any road closures without going through extensive public process, and to stop using the COVID-19 pandemic as an excuse to bypass required protocols.

Respectfully submitted, November 2021

Charles Head, President
Coalition for San Francisco Neighborhoods (CSFN)

To: Mayor London Breed, and Board of Supervisors



RESOLUTION SUPPORTING THE REOPENING OF JOHN F. KENNEDY DRIVE AND ALL OTHER ROADS INSIDE OF GOLDEN GATE PARK TO THEIR PRE-PANDEMIC STATE

WHEREAS, Golden Gate Park was created in the 1860s and opened to the public in 1870, as a spacious public space to be enjoyed by all San Franciscans and visitors of the City; and

WHEREAS, Since 1967, John F. Kennedy Drive, the main route of access to the attractions on the western end of the Golden Gate Park, between Kezar Drive and Transverse Drive, has been closed to vehicular traffic, from 6AM - 6PM on Sundays and Holidays; and

WHEREAS, On April 12 and 13, 2007, parties met to discuss a Saturday closure proposal for John F. Kennedy Drive and spent several hours working to find a mutually amenable compromise on this issue till the existing Saturday closure was agreed upon; and

WHEREAS, The parties to the Saturday closure compromise, among others, included then-Mayor Gavin Newsom, Sierra Club San Francisco, California Academy of Sciences, San Francisco Bicycle Coalition, Planning Association for the Richmond, Walk SF, District 11 Council, North Park Neighbors Association, de Young Museum, Recreation and Parks Department, Park Access For All, and California Outdoor Rollerskating Association; and

WHEREAS, Since 2007, John F. Kennedy Drive, the main route of access to the attractions on the western end of the Golden Gate Park, between Transverse Drive and the western side of Hagiwara Tea Garden Drive and Stow Lake Drive between Stow Lake Drive East and John F. Kennedy Drive, has been closed to vehicular traffic, from 6AM - 6PM on Saturdays, from the first Saturday in April through the last Saturday in September; and

WHEREAS, In 2012, protected cycle tracks were added to John F. Kennedy Drive, providing separation between cyclists and moving vehicles; and

WHEREAS, In April 2020, Mayor London Breed, in response to the COVID-19 pandemic, allowed John F. Kennedy Drive to be temporarily closed 24/7, to provide additional open space to nearby residents; and

WHEREAS, A full reopening of the Park's art and cultural institutions, and many San Franciscans returning back to work, the continued closure of streets for additional recreating space and increased social distancing is no longer needed; and

WHEREAS, The continued closure of John F. Kennedy Drive and other Golden Gate Park roads continues to deprive persons with disabilities, seniors, families with young children, those who do not live close to the Park and those who cannot afford the high price of the Music Concourse Parking Garage, of equitable access and use of the Park's amenities;

WHEREAS, Golden Gate Park belongs to everyone and should be accessible to all; now, therefore, be it

RESOLVED, That East Mission Improvement Association, finds as follows:

1. As described above, Golden Gate Park is the crown jewel of San Francisco and home to many beloved San Francisco destinations.
2. As described above, compromises have been previously made and agreed upon amongst stakeholders, and codified into San Francisco Park Code § 6.13, which allowed the Park roads to be shared by all diverse users.
3. As described above, as we move past a tremendously challenging time resulting from the COVID-19 pandemic, the closure of roads, such as John F. Kennedy Drive, for additionally recreating space and social distancing is no longer needed.
4. As described above, the continued closure of John F. Kennedy Drive and other roads inside of Golden Gate Park creates barriers for countless individuals who are denied equitable access to the Park and its nature, art, and cultural experiences; and it be

FURTHER RESOLVED, That East Mission Improvement Association requests that Mayor London Breed immediately reopen John F. Kennedy Drive and the other closed Park roads, restoring them to their pre-pandemic state; and it be

FURTHER RESOLVED, That East Mission Improvement Association urges the Recreation and Parks Department and San Francisco Municipal Transportation Authority to abide by San Francisco Park Code § 6.13 and not consider any road closures without going through extensive public process, and to stop using the COVID-19 pandemic as an excuse to bypass required protocols.

March 8, 2022

Mari Eliza, President, East Mission Improvement Association

Mayor's Disability Council



Orkid Sassouni
Alex Madrid
Co-Chairs

Nicole Bohn
Director

RESOLUTION # 2022 – 01 MAYOR'S DISABILITY COUNCIL RESOLUTION ON ACCESSIBILITY OF GOLDEN GATE PARK AND CLOSURE OF JFK DRIVE

WHEREAS, Golden Gate Park is a unique, beautiful and world-famous attraction and venue that people with disabilities in San Francisco and beyond have enjoyed since its beginnings and;

WHEREAS, there are many facilities and programs within Golden Gate Park that are unique and of particular importance to people with disabilities such as the De Young Museum, the Academy of Sciences, the Conservatory of Flowers and many more and;

WHEREAS, many people with disabilities have relied on the use of their vehicles to get to Golden Gate Park and arrive at specific destinations. They have driven and parked on JFK Drive to use the Park and its amenities and;

WHEREAS, the closure of JFK Drive during the COVID pandemic posed significant barriers to and sometimes prevented people with disabilities from being able to access the park and its amenities as they had been able to do in the past and;

WHEREAS, people with disabilities who have experienced negative effects from the closure to private vehicles include Deaf and Hard of Hearing people, people with stamina and strength limitations, and blind and visually impaired people, as well as people with mobility limitations who rely on private vehicles, and;

WHEREAS, the closure also increased the ability for some people with disabilities to enjoy the park in a new and safe way and;

WHEREAS, San Francisco is known for having a strong commitment to disability accessibility and takes pride in going beyond the minimum requirements of the Americans with Disabilities Act and similar laws and;

WHEREAS, because of their different limitations, many people with disabilities have fewer options for accomplishing things. The solutions they rely on may be the only feasible way to accomplish particular goals, compared to others without disabilities who have more possibilities. Thus, external changes like the closure of JFK Drive are more likely to affect people with disabilities negatively and;

WHEREAS, the potential permanent closure of JFK Drive is part of an accelerating movement in SF away from encouraging the use of cars and towards other modes of transit and mobility. This movement must take into account in a thoughtful way the reliance of many seniors and people with disabilities on cars as a mobility device, and the resolution of this issue will influence the equitable treatment of people with disabilities and seniors as this trend continues and;

WHEREAS, the temporary closure of JFK Drive during the COVID pandemic was implemented with a minimum of planning and cost. A permanent closure should be the result of careful planning and analysis on the impact on people with disabilities and seniors, along with the necessary expenditures to achieve the goals of equitable access and to demonstrate that such a change can be beneficial for all.

NOW, THEREFORE BE IT RESOLVED that the MDC supports the closure of JFK Drive to personal vehicles only under the following conditions:

- Parking
 - Addition of blue spaces to replace and supplement those removed by the closure
 - Free parking as close to the De Young Museum as possible, including blue spaces within the parking garage, to be paid for by City and County of San Francisco entities
- Right of Way Access
 - Adequate number of curb ramps throughout area closed to private vehicles
 - Existing curb ramps must comply with current code requirements and be in good repair
 - Crosswalks in good condition
- Shuttle service and paratransit
 - Frequent shuttle service (no more than 15 minutes apart) at all hours the park is open
 - Code compliant shuttle stops
 - Kneeling or low-floor, ramped vehicles
 - Sheltered waiting areas
 - Access for all paratransit vehicles, including paratransit taxis
- Information and communication
 - Multiple ways to find information about the accessibility of this area and the park in general (website, phone, brochures in accessible formats)
 - Information about accessibility and park modifications for Deaf people in sign language.
 - WCAG 2.0 (Web Content Accessibility Guidelines) compliant website including directional wayfinding instructions whenever maps or routes are referenced
 - Ongoing outreach to the different constituencies within the disability community
- Wayfinding and signage
 - Easy to understand signs and maps on site to identify accessibility amenities
- Drive-through access for exhibits and events that occur on or near JFK Drive
- Safety for pedestrians
 - Measures to keep bicyclists from speeding and ignoring crosswalks

- Separation between slow moving (i.e. pedestrians) and fast moving (i.e. bicyclists, scooter users) people
 - Detectable warning for all areas where pedestrians could encounter vehicle traffic or fast moving users on bicycles or other devices
- A comprehensive accessibility plan with clear commitments and timeframes

The permanent closure of JFK Drive should not be considered unless these conditions are met.



Mission St., Suite 400
San Francisco, CA 94103
415-546-1333
www.sdaction.org

SDA Statement On the Proposed Closure of JFK Drive

Accessibility means that any person should have the opportunity to acquire the same information, engage in the same interactions, enjoy the same services and visit the same sites as any other person. At Senior and Disability Action, we value collective access, the concept that we share responsibility for creating accessible and inclusive spaces, in terms of disability, age, language, income, race, and other factors. We work to remove barriers for all and promote universal design concepts.

The closure of JFK Drive in Golden Gate Park, or any other major road, to private vehicles affects disability access in several different ways. Unfortunately, sometimes disabled people face conflicting access needs. There may not be a solution that provides full and equal access to all people, considering that the disability community is diverse and varied.

Private cars and vans have also provided access for many seniors and people with disabilities to get to and around Golden Gate Park. It can be difficult for disabled people to get in and out of vehicles, wait for a shuttle, or walk from a shuttle stop to a destination. Being able to use one's own car to go directly to and from a destination is an important means for some disabled people and older people to have access.

Road closures eliminate a major accessibility barrier: vehicle and human collisions. Seniors and people with disabilities are hit and killed by cars more than any other group. SDA has pushed for street changes in San Francisco for many years to prevent collision, injury, and death. The surest way to prevent vehicle collision is to eliminate the presence of cars altogether.

Road closures inherently create a safer space for people with disabilities and seniors to move around and access sites without risk of being hit by cars. There were 36 reported injury collisions in the five year period prior to the closure. Unfortunately the current JFK Drive closures have led to an increase in bicycle speeds, causing a different set of risks to pedestrians. Bicycle collisions are far less likely to cause injury and death than vehicle collisions, but the City must take action to reduce bicycle speeds.

Using a racial and economic justice lens, it is important to note that disabled people are far less likely than non-disabled people in San Francisco to own cars (39% of disabled

people do not own cars as opposed to 22% of the non-disabled population). There is a clear income divide among disabled people who do and do not own vehicles: The average household income where at least one person has a disability and no one owns a vehicle is \$45,315, and the average income for households that own 1 vehicle is twice that, \$92,000. This data shows that lower-income disabled people are less likely to own cars than those with higher incomes. It is important to consider the needs of low-income disabled people who do not use private vehicles, as well as those who do. Access for those without vehicles involves pedestrian safety and good, accessible public transit.

SDA is encouraged by and engaged in the current meaningful ways that the Recreation and Park Department, with collaboration from SFMTA, is taking to improve accessibility in Golden Gate Park. The shuttle service was launched at the end of February, with three shuttles on weekends and two on weekdays, improved signage, and outreach. These are important steps, and we are in conversation with Rec & Park about getting low-floor vehicles to improve access. The planned addition of disabled parking spaces near key destinations (the de Young, Cal Academy of Sciences, Japanese Tea Garden and Botanical Gardens) is a marked improvement for those with disabilities who drive.

It is important to recognize that the disability community is diverse and varied. Different people with disabilities benefit from different forms of access. Some of SDA's members support the continuation of car-free JFK, and others oppose vehicle restrictions on roads in Golden Gate Park, especially JFK Drive.

Considering the conflicting access needs among different people with disabilities, SDA aims to identify and promote policies and practices that promote maximum access in our community, with a focus on the most marginalized disabled people and seniors, specifically those who are low-income and people of color.

We envision a city with multiple ways to get around.

With all that said, whether or not the city decides to close JFK Drive permanently, Golden Gate Park should be made accessible for all city residents and visitors. This can be addressed by providing:

- A shuttle service on all park roads,
- Wayfinding signage throughout the park,
- Slowing all traffic to 15 mph or slower,
- Clear and maintained accessible paths, sidewalks, and ramps,
- Increase Muni service from all parts of the city to Golden Gate Park entrances, and
- Affordable and free alternative transportation mode, (e.g accessible scooter & pedicabs).

SDA will support car-free JFK Drive only if the City and County of San Francisco execute a plan with appropriate funding to make the following accessibility changes to maximize disabled people's ability to use Golden Gate Park:

- Ensure that the public shuttle runs on all roads closed to private vehicles, has a wait time of 15 minutes or less, operates 7 days a week from dawn to dusk (and later, if museums or festivals are open later), allows drop off at any safe site along the shuttle route, uses low-floor vehicles with boarding ramps, and shuttle operators have gone through disability training.
- Fixed shuttle stops to have fully accessible bus shelters, with seating, and wayfinding signage.
- Fixed shuttle stops that include popular designation sites and Muni bus stops along or near the shuttle route.
- An accessible website including clear information about shuttles, Paratransit access, loading and parking zones, and wayfinding.
- The garage free parking time increases to 30 minutes, and parking is made affordable for seniors, people with disabilities, and low-income people.
- Paratransit drivers are allowed and trained to do drop-offs on all roads closed to private traffic.
- Taxi pick-ups are allowed in Golden Gate Park.
- Accessible shared scooters, pedi-cabs and other alternative transit vehicles are allowed in the park.
- There are clear accessible paths, sidewalks, and ramps to and from all public shuttle stops, bus stops, and popular destinations. A clear written plan with funding
- Improve sidewalk and curb access, and wayfinding throughout the park.
- Ensure that these conditions are enforced and monitored.
- Increase Muni service from all parts of the city to Golden Gate Park entrances.

If and only if these changes are made, will SDA support car-free JFK Drive.

In the meantime, we support allowing cars on JFK Drive some week-days with a speed limit of no more than 15 mph that is strictly enforced.

SDA's long-term vision is of a community in which all people have access to the park (and all places) through quality public transit or Paratransit, with fewer cars on the roads so that we endure fewer collisions and contribute less to climate change. We will continue to work with RPD and others to make this vision a reality.

From: [Jean Barish](#)
To: [Transportation Authority](#); [Board of Supervisors. \(BOS\)](#)
Subject: April 26, 2022 Joint Board of Supervisors and SFCTA Meeting: Board Files Nos. 220370; 220621; 220339
Date: Monday, April 25, 2022 5:08:53 AM
Attachments: [Resolution_SDA 22.03.docx](#)
[Letter_OWL.docx](#)
[Letter_Gray Panthers- Letter opposing JFK Drive closure.docx](#)
[Letter to Reopen_PAR.pdf](#)
[Resolution_EMIA.docx](#)
[Resolution_CSFN.docx](#)
[Resolution_MDC 22.03..pdf](#)
[Letter_SaveMUNI.docx](#)

This message is from outside the City email system. Do not open links or attachments from untrusted sources.

I am writing in reference to the April 26, 2022 Joint Meeting of the San Francisco Board of Supervisors and San Francisco County Transportation Authority.

Please include the attached documents in the Board Packets for the following Board File Numbers on the Agenda: **File Nos. 220370; 220621; 220339**
These attached documents must be part of the Record for this meeting.

Thank you for your assistance.

Sincerely,

Jean

Jean B Barish
jeanbbarish@hotmail.com

Stay safe and be well

April 24, 2022

Members of the Board of Supervisors,

My name is Ewan Barker Plummer, I am a youth advocate and organizer, and I am writing to you in my personal capacity to **urge you to support Mayor Breed's legislation for the future of JFK Drive.**

The JFK Promenade has been a silver lining of the pandemic, resulting in a **30%+ increase in park visitation from across our city** (~8 million visits), and was **supported by more than 70% of San Franciscans** who engaged in the official City survey conducted by SF Recreation and Parks and SFMTA. Further outreach showed broad support for permanence with increased access and equity to this amazing space without amending the Mayor's legislation and City staff recommendations.

JFK Promenade makes our city a more connected, healthy, and sustainable city. This new promenade, welcoming people from across the city to the center of Golden Gate Park's attractions, has become a special place for San Franciscans of all ages. Families with young children, and teens, have especially come to love this new resource.

The **Mayor's legislation will increase access and equity to JFK Promenade** without compromising on the joy, safety, community, beauty, and serenity that the space has created. We need constructive, programmatic, and collaborative leadership that focuses on solutions and takes necessary action to move our city forward towards a more connected, healthy, and sustainable future.

For those thinking about compromise, JFK Promenade and the broader Golden Gate Park project is already a compromise. **JFK Promenade represents less than 10% of the roads in Golden Gate Park**—and less than 0.5% of the roads in San Francisco—and the **only car-free space accessible 24 hours a day, 7 days a week** in our city.

Please lead on this issue by passing the Mayor's legislation as is at Tuesday's meeting, so we can move forward as a city making JFK Promenade more accessible, equitable, and enjoyable for everyone in our city.

Thank you,

Ewan Barker Plummer
San Francisco Youth Advocate and Organizer
ewanbarkerplummer@gmail.com

From: [Ewan Barker Plummer](#)
To: [Chan, Connie \(BOS\)](#); [Stefani, Catherine \(BOS\)](#); [Peskin, Aaron \(BOS\)](#); [Mar, Gordon \(BOS\)](#); [Preston, Dean \(BOS\)](#); [Haney, Matt \(BOS\)](#); [Melgar, Myrna \(BOS\)](#); [Mandelman, Rafael \(BOS\)](#); [Ronen, Hillary](#); [Walton, Shamann \(BOS\)](#); [Safai, Ahsha \(BOS\)](#)
Cc: [Board of Supervisors, \(BOS\)](#); [Clerk@sfcta.org](#); [Breed, Mayor London \(MYR\)](#); [MOD, \(ADM\)](#); [Bohn, Nicole \(ADM\)](#); [Tumlin, Jeffrey \(MTA\)](#); [MTABoard@sfmta.com](#); [Ginsburg, Phil \(REC\)](#); [Commission, Recpark \(REC\)](#); [GGPAccess@sfmta.com](#); [Luke Bornheimer](#); [Hello@communityspacessf.com](#)
Subject: Please Support Mayor Breed's JFK Drive Legislation
Date: Sunday, April 24, 2022 11:42:10 AM
Attachments: [BOS JFK Letter - Ewan Barker Plummer.pdf](#)

This message is from outside the City email system. Do not open links or attachments from untrusted sources.

Hello,

Please find attached a letter to members of the Board of Supervisors in support of Mayor Breed's JFK Drive Legislation, being considered this Tuesday.

Thank you,
Ewan

--

Ewan Barker Plummer (*he/him*)

ewanbarkerplummer@gmail.com

(415) 418-8073

[Twitter](#) | [Instagram](#) | [Facebook](#) | [LinkedIn](#)

April 23, 2022,

TO: San Francisco Board of Supervisors
San Francisco County Transportation Authority Board of Directors

RE: Golden Gate Park Access to Vehicles-Reopening JFK Drive

Dear Supervisors and SFCTA Board of Directors:

I have been a resident of San Francisco since 1974. I have been a professional tour guide since 1998. Both personally and professionally, I ask you to keep Golden Gate Park accessible to vehicles by permanently reopening the eastern section of John F. Kennedy Drive.

In 2021 San Francisco Travel reported 14.8 million visitors to the city, down 44% from a record high of 26.2 million visitors in 2019. Total spending by visitors was \$3.1 billion, down 70% from \$10.3 billion in 2019, including spending on visitors and conventions.

Most tour companies, including those for which I work, use some type of vehicle to bring a significant number of these visitors to see the world-class attractions of Golden Gate Park. These attractions include: the California Academy of Sciences; the DeYoung Museum; the Japanese Tea Garden; and the Conservatory of Flowers. Tour vehicles primarily use the main roads to conduct tours (John F Kennedy Drive, Martin Luther King, Jr. Drive, Music Concourse Drive and Transverse Drive). In addition to introducing our passengers to the beautiful views throughout the Park during our driving tours on the main thoroughfares, we often stop so our guests can enjoy the attractions. We also encourage our guests to return during their individual free time in San Francisco.

Before the economic disaster of the Covid-19 crisis, most tour professionals including me believed that a previous proposal to close JFK Drive to vehicles would have been extremely damaging to San Francisco's reputation as a major tour destination, and thus to our economy, by further restricting the main transportation arteries serving the Park. We still maintain this belief.

Covid-19 has devastated the global travel industry. As evidenced by the 2021 versus 2019 statistics, San Francisco's tourism levels may take years to recover. I therefore believe the City should not take any action to impede that recovery by limiting or eliminating vehicle access to Golden Gate Park.

Respectfully,

Frances Gorman
Professional Tour Guide since 1998
San Francisco Resident since 1974
1900 Geary Boulevard, #2308
Francesgorman@gmail.com
415-519-0148

From: [Frances Gorman](#)
To: [Board of Supervisors, \(BOS\); SFCTA Board](#)
Subject: April 26 SF Board of Supervisors/SFCTA Board mtg.-Comments re: JFK
Date: Saturday, April 23, 2022 4:52:57 PM
Attachments: [GG Park-426-Frances Gorman comments for SF SupervisorsSFCTA Board.pdf](#)

This message is from outside the City email system. Do not open links or attachments from untrusted sources.

Please see the letter attached in support of permanently reopening the eastern section of John F. Kennedy Drive.

Respectfully submitted,

--

Frances Gorman
415-519-0148 (mobile)
Francesgorman@gmail.com

April, 23, 2022

Dear San Francisco Board of Supervisors,

As a person with a disability, and resident of San Francisco since 1982, I am dismayed by the JFK Drive closure in Golden Gate Park. The JFK Drive closure has a tremendously negative impact on the members of the disability community, seniors, parents who need to drive their children, and tens of thousands of middle class and low income Bay Area residents who visit our park! Therefore, I urge you to **VOTE AGAINST MAYOR BREED'S PROPOSAL TO PERMANENTLY CLOSE JOHN F. KENNEDY DRIVE!**

Many adults, children with disabilities, and seniors require assistance from the drivers accompanying them. Drop-offs that are at a distance from the gardens and facilities that are accessed by JFK Drive are not feasible and safe options, and the ensuing accidents and injuries could result in lawsuits against the City!

The proposed ADA parking spaces are not viable options to replace those that are being eliminated by the JFK Drive closure. They are scattered around the park so that drivers have to travel from place to place to see if any are available. The parking garage is not an option; it is too expensive.

Recreation and Parks tell us they are providing shuttles in Golden Gate Park to mitigate the barriers to access caused by the JFK Drive closure. Shuttle stops are too far apart, and many have no seating, or inaccessible seating, available for people with disabilities, seniors, and others who are waiting for the shuttle.

Please do all you can to **Permanently REOPEN JFK Drive!!**

Sincerely,
Bill Bruckner
580 Capp St.
San Francisco, CA 94110

From: [Bill Bruckner](#)
To: [Board of Supervisors \(BOS\)](#); [clerk@sfcta.org](#); [ChanStaff \(BOS\)](#); [Stefani, Catherine \(BOS\)](#); [Peskin, Aaron \(BOS\)](#); [Marstaff \(BOS\)](#); [PrestonStaff \(BOS\)](#); [Haney, Matt \(BOS\)](#); [Melgar, Myrna \(BOS\)](#); [Mandelman, Rafael \(BOS\)](#); [Walton, Shamann \(BOS\)](#); [Safai, Ahsha \(BOS\)](#); [Chan, Connie \(BOS\)](#); [Mar, Gordon \(BOS\)](#); [Preston, Dean \(BOS\)](#)
Subject: Reopen JFK Drive NOW!
Date: Saturday, April 23, 2022 3:41:42 PM
Attachments: [Reopen JFK Drive NOW!.pdf](#)

This message is from outside the City email system. Do not open links or attachments from untrusted sources.

April, 23, 2022

Dear San Francisco Board of Supervisors,

As a person with a disability, and resident of San Francisco since 1982, I am dismayed by the JFK Drive closure in Golden Gate Park. The JFK Drive closure has a tremendously negative impact on the members of the disability community, seniors, parents who need to drive their children, and tens of thousands of middle class and low income Bay Area residents who visit our park! Therefore, I urge you to **VOTE AGAINST MAYOR BREED'S PROPOSAL TO PERMANENTLY CLOSE JOHN F. KENNEDY DRIVE!**

Many adults, children with disabilities, and seniors require assistance from the drivers accompanying them. Drop-offs that are at a distance from the gardens and facilities that are accessed by JFK Drive are not feasible and safe options, and the ensuing accidents and injuries could result in lawsuits against the City!

The proposed ADA parking spaces are not viable options to replace those that are being eliminated by the JFK Drive closure. They are scattered around the park so that drivers have to travel from place to place to see if any are available. The parking garage is not an option; it is too expensive.

Recreation and Parks tell us they are providing shuttles in Golden Gate Park to mitigate the barriers to access caused by the JFK Drive closure. Shuttle stops are too far apart, and many have no seating, or inaccessible seating, available for people with disabilities, seniors, and others who are waiting for the shuttle.

Please do all you can to **Permanently REOPEN JFK Drive!!**

Sincerely,
Bill Bruckner
580 Capp St.
San Francisco, CA 94110

From: [Board of Supervisors, \(BOS\)](#)
To: [BOS-Supervisors](#)
Cc: [BOS Legislation, \(BOS\)](#); [Calvillo, Angela \(BOS\)](#); [Laxamana, Junko \(BOS\)](#); [Mchugh, Eileen \(BOS\)](#); [Ng, Wilson \(BOS\)](#); [Somera, Alisa \(BOS\)](#)
Subject: FW: Environmental & Community group comments on SFGateway project Initial Study and Notice of Preparation of EIR
Date: Friday, April 22, 2022 3:51:00 PM
Attachments: [Comments to Planning Department on SF Gateway Project.pdf](#)

-----Original Message-----

From: Bradley Angel <bradley@greenaction.org>
Sent: Friday, April 22, 2022 3:04 PM
To: White, Elizabeth (CPC) <elizabeth.white@sfgov.org>; CPC.SFGatewayProject <CPC.SFGatewayProject@sfgov.org>
Cc: ealom kamillah <kamillah@greenaction.org>; Tiffany Williams <tiffany@greenaction.org>; Renay Jenkins <renay_jenkins@yahoo.com>; Harrison Arieann <a.harrison@tuchs.org>; cclpba@gmail.com; nube@sfbayview.com; greenaction@greenaction.org; Ahimsa Porter Sumchai MD <ahimsaportersumchaimd@hunterspointcommunitybiomonitoring.net>; Blair Lapin <blair@drlapin.org>; Chalam Tubati <vchalam.tubati@gmail.com>; Tiffany Williams <tiffany@greenaction.org>; Angelique Tompkins <angelique.tompkins@gmail.com>; Board of Supervisors, (BOS) <board.of.supervisors@sfgov.org>
Subject: Environmental & Community group comments on SFGateway project Initial Study and Notice of Preparation of EIR

This message is from outside the City email system. Do not open links or attachments from untrusted sources.

Attached please find comments on the Initial Study and Notice of Preparation of an EIR for the proposed SF Gateway project in Bayview Hunters Point. These comments are submitted by Greenaction for Health and Environmental Justice, Bayview Hunters Point Mothers and Fathers Committee, and the Marie Harrison Community Foundation Inc.

Please acknowledge receipt of the comments, thank you.

***Greenaction for Health and Environmental Justice
Marie Harrison Community Foundation, Inc.
Bayview Hunters Point Mothers & Fathers Committee***

April 21, 2022

Elizabeth White, Senior Environmental Planner

San Francisco Planning Department

Submitted via e-mail to CPC.SFGatewayProject@sfgov.org

Comments on Initial Study and Notice of Preparation of an Environmental Impact Report for the Proposed San Francisco Gateway Project (2015-012491ENV)

1. Introduction

Greenaction for Health and Environmental Justice, the Marie Harrison Community Foundation Inc., and the Bayview Hunters Point Mothers & Fathers Committee submit these comments on behalf of our members and constituents who reside in Bayview Hunters Point, San Francisco, and who would be significantly, negatively, and disproportionately impacted by the proposed project.

2. The Initial Study and project description are vague and lack sufficient detail about the proposed project's operations to enable proper evaluation

The project proponent and the Initial Study fail to provide a sufficient description of the proposed project to enable an adequate assessment of potential impacts as would be required for a proper CEQA review. Beginning the environmental impact review process is thus premature due to the wide range of potential industries and operations that might be part of the proposed project.

It would be improper and premature to begin the environmental impact review process based on such a vague project description found in the Initial Study (IS). The IS describes the proposed buildings' purpose is to "accommodate a variety of users including a combination of the uses [listed]" in the document, and these are expected to "change over time."¹ This is not a comprehensive project description, as it lacks content and specifics. At the same time, by stating that the proposed buildings will be utilized for any combination of uses, the project proponent is creating so many scenarios that it would be difficult if not impossible to properly analyze them all adequately in an EIR.

¹ See pg. 9 of the Initial Study.

We call on the Planning Department to at least temporarily halt the CEQA process, and it should require the project proponent to submit a more specific and detailed project description so that it is clear what is being proposed. Currently, the description of the proposed project is open-ended. Without a more comprehensive description, the public and government regulatory agencies would be unable to adequately assess all the potential impacts of the proposed project.

What is clear, however, is that the proposed project which appears to have a major freight and trucking component, would have an unacceptable, harmful, significant, and ongoing air pollution impact in an already heavily impacted community.

3. The San Francisco Planning Department must consider all cumulative impacts from multiple pollution sources and other environmental, health and socio-economic indicators when evaluating the proposed project

Though the Initial Study lists cumulative projects within a ¼ mile radius of the proposed project and sensitive receptors within 300 feet of it, the document fails to consider the impacts outside that range but within the area potentially impacted by the project. Limiting the analysis of cumulative impacts to a 300-foot distance is inadequate. The entire Bayview Hunters Point and adjacent areas need to be part of a cumulative impact analysis, as there would be numerous and widespread cumulative impacts from the proposed project if approved.

This project would clearly have a significant and harmful impact on air quality in this already highly impacted community. In fact, the Bay Area Air Quality Management District (BAAQMD) has designated Bayview Hunters Point and Southeast San Francisco as a "CARE" community. BAAQMD defines a "CARE" community as an area vulnerable to "Cumulative Impacts from Air Pollution" including 24-hour PM 2.5 exceedances.²

Bayview Hunters Point is a majority-minority community; one-third of residents are African American, 30% Asian/Pacific Islander, and almost 25% Hispanic/Latino. Residents suffer high rates of infant mortality, asthma, cardiovascular diseases, and cancer.

Very importantly, the EIR needs to include and consider the data from the California Environmental Protection Agency's CalEnviroScreen which evaluates and ranks

² See Bay Area Air Quality Management District, Community Air Risk Evaluation Program. <https://www.baaqmd.gov/community-health/community-health-protection-program/community-air-risk-evaluation-care-program>

communities statewide based on environmental, health, and socio-economic characteristics, indicators, and disparities to determine vulnerability. According to CalEnviroScreen 4.0, Bayview Hunters Point ranks in the 90th percentile in terms of pollution. This means that Bayview Hunters Point has a higher pollution burden than 90% of California. For diesel particulate matter, Bayview Hunters Point falls in the 99th percentile and the 97th percentile for groundwater threats. Additionally, most of Bayview Hunters Point is within the 90-100th percentile for hazardous waste facilities in the area, according to the CalEnviroScreen 4.0 Hazardous Waste Map. The effects of this pollution are reflected in the health of the community. Bayview Hunters Point lies in the 97th percentile for low birth weight and the 96th percentile for asthma.

It is thus clear, as confirmed by regional and state government agencies, that Bayview Hunters Point is already overwhelmed and heavily impacted by pollution. The last thing this community needs is another large pollution source.

4. The proposed project would have harmful and significant and unavoidable air quality impact, including from freight transport and other trucking and fleet operations.

While many aspects of the proposed project are vague and not described in detail, it is clear the proposed project would include major freight, trucking and fleet components that would further add to and exacerbate the already poor air quality and health impacts already experienced in Bayview Hunters Point.

Diesel trucks emit harmful Particulate Matter and carcinogens, and adding a large scale operation of enormous scope is reckless, irresponsible, and unacceptable.

5. Environmental justice and civil rights impacts of proposed project.

As this project would clearly have numerous significant and harmful impacts, including on air quality and health, in an already heavily impacted and vulnerable low-income, working class, and people of color community, an EIR must consider all environmental justice and civil rights impacts of the proposed project. The proposed project would benefit corporations yet harm a community that is entitled protection from disproportionate and discriminatory impacts. Approval of this project would constitute a violation of the civil rights of the people of color residents of Bayview Hunters Point.

As recipients of state and federal funds, this City and County of San Francisco are subject to civil rights laws and cannot approve a project that would have such a discriminatory and harmful impact.

6. Community involvement in the project review process

We encourage the Planning Department to provide effective public notices and opportunities for meaningful civic engagement, including language access, for this project and all other Planning Department processes.

Please include the following people in your notification list for this proposed project:

greenaction@greenaction.org

kamillah@greenaction.org (Kamillah Ealom)

a.harrison@tuchs.org (Arieann Harrison)

renay_jenkins@yahoo.com (Renay Jenkins)

Thank you for consideration of these comments.

Respectfully submitted,

Bradley Angel and Kamillah Ealom, Greenaction for Health and Environmental Justice

Arieann Harrison, Marie Harrison Community Foundation Inc.

Renay Jenkins and Leaotis Martin, Bayview Hunters Point Mothers and Fathers Committee

From: [Board of Supervisors, \(BOS\)](#)
To: [BOS-Supervisors](#)
Cc: [Calvillo, Angela \(BOS\)](#); [Laxamana, Junko \(BOS\)](#); [Mchugh, Eileen \(BOS\)](#); [Ng, Wilson \(BOS\)](#); [Somera, Alisa \(BOS\)](#)
Subject: FW: Juvenile Probation chief
Date: Friday, April 22, 2022 9:22:00 AM

From: Allen Jones <jones-allen@att.net>
Sent: Thursday, April 21, 2022 12:45 PM
To: Board of Supervisors, (BOS) <board.of.supervisors@sfgov.org>; Breed, Mayor London (MYR) <mayorlondonbreed@sfgov.org>
Cc: Miller, Katherine (JUV) <katherine.miller@sfgov.org>; Margaret Brodtkin <margaret@margaretbrodtkin.com>; newstips@sfexaminermediaco.com
Subject: Juvenile Probation chief

This message is from outside the City email system. Do not open links or attachments from untrusted sources.

Attention: Mayor London Breed and
 All Members of the San Francisco Board of Supervisors,

I am 100% confident in the fact that I will be ignored on this matter.

Nevertheless, I am calling for the firing of Juvenile Probation Chief Katherine Miller. I fear her heading of juvenile justice will lead to the loss of life at juvenile hall.

Last week a staff member at the Juvenile Justice Center was stabbed in the back 3 times by a 15 year old brought in on a theft charge(s).

What is more troubling about this is that this same detainee had a shank taken from him the week prior. Prior to those 2 incidents he assaulted a staffer with a computer last month.

A female staffer was sucker punched over the weekend. And two month ago another staffer was injured by another kid. (I have photos of this incident)

These recent assaults are the mostly the result of poor training or staff not following procedures.

The continued effort to close this facility is shortsighted, in my opinion. But to neglect the safety of staff and the young people housed at this facility is reprehensible.

I simply request you look at the assaults of the last year and compare the numbers to pre pandemic levels under Ms Miller's short administration.

Allen Jones

(415) 756-7733

jones-allen@att.net

Californiaclemency.org

The Only thing I love more than justice is the freedom to fight for it.

From: [Board of Supervisors, \(BOS\)](#)
To: [BOS-Supervisors](#)
Cc: [Calvillo, Angela \(BOS\)](#); [Mchugh, Eileen \(BOS\)](#); [Ng, Wilson \(BOS\)](#); [Somera, Alisa \(BOS\)](#); [Laxamana, Junko \(BOS\)](#)
Subject: 17 Letters Regarding File No. 220281
Date: Thursday, April 28, 2022 12:55:00 PM
Attachments: [File No 220281 A Place for All 17 letters.pdf](#)

Hello,

Please see attached 17 letters for File No. 220281.

File No. 220281: Administrative Code - Shelter Expansion Program

Regards,

Richard Lagunte
Office of the Clerk of the Board
San Francisco Board of Supervisors
 1 Dr. Carlton B. Goodlett Place, Room 244
 San Francisco, CA 94102
 (415) 554-5184 | (415) 554-5163
richard.lagunte@sfgov.org | www.sfbos.org

Pronouns: he, him, his

Disclosures: *Personal information that is provided in communications to the Board of Supervisors is subject to disclosure under the California Public Records Act and the San Francisco Sunshine Ordinance. Personal information provided will not be redacted. Members of the public are not required to provide personal identifying information when they communicate with the Board of Supervisors and its committees. All written or oral communications that members of the public submit to the Clerk's Office regarding pending legislation or hearings will be made available to all members of the public for inspection and copying. The Clerk's Office does not redact any information from these submissions. This means that personal information—including names, phone numbers, addresses and similar information that a member of the public elects to submit to the Board and its committees—may appear on the Board of Supervisors' website or in other public documents that members of the public may inspect or copy.*

From: [Ernest Gomes](#)
To: [Chan, Connie \(BOS\)](#); [Stefani, Catherine \(BOS\)](#); [Peskin, Aaron \(BOS\)](#); [Mar, Gordon \(BOS\)](#); [Preston, Dean \(BOS\)](#); [Haney, Matt \(BOS\)](#); [Melgar, Myrna \(BOS\)](#); [MelgarStaff \(BOS\)](#); [Mandelman, Rafael \(BOS\)](#); [MandelmanStaff \(BOS\)](#); [Ronen, Hillary](#); [Walton, Shamann \(BOS\)](#); [Safai, Ahsha \(BOS\)](#); [Board of Supervisors \(BOS\)](#); [Board of Supervisors \(BOS\)](#); [Breed, Mayor London \(MYR\)](#); [info@rescuesf.org](#); [Somera, Alisa \(BOS\)](#)
Subject: I urge you to support "A Place for All" (File #220281)
Date: Thursday, April 28, 2022 11:05:23 AM

This message is from outside the City email system. Do not open links or attachments from untrusted sources.

The solution for homelessness is housing, but the waiting line for housing cannot be on our streets. It's time for our City to provide adequate shelter to end our street sleeping crisis. I join with RescueSF in urging you to support "A Place for All."

"A Place for All," sponsored by Supervisors Mandelman, Haney, Stefani, Melgar, and Mar, establishes a City policy to provide adequate shelter for people living on our streets. It requires the City to develop an implementation plan that expands the number and types of shelter, including tents, cabins, navigation centers, and traditional shelter. The Board of Supervisors will have an opportunity to review the plan, costs, and funding sources before approving the final plan. This is a sensible approach.

Please pass "A Place for All" (File #220281) out of committee. Thank you.

E. Gomes
Duboce Triangle District 8 resident

From: [Peg DiGiammarino](#)
To: [Chan, Connie \(BOS\)](#); [Stefani, Catherine \(BOS\)](#); [Peskin, Aaron \(BOS\)](#); [Mar, Gordon \(BOS\)](#); [Preston, Dean \(BOS\)](#); [Haney, Matt \(BOS\)](#); [Melgar, Myrna \(BOS\)](#); [MelgarStaff \(BOS\)](#); [Mandelman, Rafael \(BOS\)](#); [MandelmanStaff, \[BOS\]](#); [Ronen, Hillary](#); [Walton, Shamann \(BOS\)](#); [Safai, Ahsha \(BOS\)](#); [Board of Supervisors, \(BOS\)](#); [Board of Supervisors, \(BOS\)](#); [Breed, Mayor London \(MYR\)](#); [info@rescuesf.org](#); [Somera, Alisa \(BOS\)](#)
Subject: I urge you to support "A Place for All" (File #220281)
Date: Thursday, April 28, 2022 11:01:23 AM

This message is from outside the City email system. Do not open links or attachments from untrusted sources.

The solution for homelessness is housing, but the waiting line for housing cannot be on our streets. It's time for our City to provide adequate shelter to end our street sleeping crisis. I join with RescueSF in urging you to support "A Place for All."

"A Place for All," sponsored by Supervisors Mandelman, Haney, Stefani, Melgar, and Mar, establishes a City policy to provide adequate shelter for people living on our streets. It requires the City to develop an implementation plan that expands the number and types of shelter, including tents, cabins, navigation centers, and traditional shelter. The Board of Supervisors will have an opportunity to review the plan, costs, and funding sources before approving the final plan. This is a sensible approach.

Please pass "A Place for All" (File #220281) out of committee. Thank you.

Peg DiGiammarino
768 Funston Ave.
SF, CA 94118

Get up in the morning and be the adult into whom you want your children to grow.
Anon.

From: [Karen](#)
To: [Chan, Connie \(BOS\)](#); [Stefani, Catherine \(BOS\)](#); [Peskin, Aaron \(BOS\)](#); [Mar, Gordon \(BOS\)](#); [Preston, Dean \(BOS\)](#); [Haney, Matt \(BOS\)](#); [Melgar, Myrna \(BOS\)](#); [MelgarStaff \(BOS\)](#); [Mandelman, Rafael \(BOS\)](#); [MandelmanStaff, \[BOS\]](#); [Ronen, Hillary](#); [Walton, Shamann \(BOS\)](#); [Safai, Ahsha \(BOS\)](#); [Board of Supervisors, \(BOS\)](#); [Board of Supervisors, \(BOS\)](#); [Breed, Mayor London \(MYR\)](#); [info@rescuesf.org](#); [Somera, Alisa \(BOS\)](#)
Subject: I urge you to support "A Place for All" (File #220281)
Date: Thursday, April 28, 2022 11:00:56 AM

This message is from outside the City email system. Do not open links or attachments from untrusted sources.

The solution for homelessness is housing, but the waiting line for housing cannot be on our streets. It's time for our City to provide adequate shelter to end our street sleeping crisis. I join with RescueSF in urging you to support "A Place for All." "A Place for All," sponsored by Supervisors Mandelman, Haney, Stefani, Melgar, and Mar, establishes a City policy to provide adequate shelter for people living on our streets. It requires the City to develop an implementation plan that expands the number and types of shelter, including tents, cabins, navigation centers, and traditional shelter. The Board of Supervisors will have an opportunity to review the plan, costs, and funding sources before approving the final plan. This is a sensible approach. Please pass "A Place for All" (File #220281) out of committee.

Thank you,

Karen Schwartz , district 8 resident and property owner

From: [Stuart Goldstein](#)
To: [Chan, Connie \(BOS\)](#); [Stefani, Catherine \(BOS\)](#); [Peskin, Aaron \(BOS\)](#); [Mar, Gordon \(BOS\)](#); [Preston, Dean \(BOS\)](#); [Haney, Matt \(BOS\)](#); [Melgar, Myrna \(BOS\)](#); [MelgarStaff \(BOS\)](#); [Mandelman, Rafael \(BOS\)](#); [MandelmanStaff \(BOS\)](#); [Ronen, Hillary](#); [Walton, Shamann \(BOS\)](#); [Safai, Ahsha \(BOS\)](#); [Board of Supervisors \(BOS\)](#); [Board of Supervisors \(BOS\)](#); [Breed, Mayor London \(MYR\)](#); [info@rescuesf.org](#); [Somera, Alisa \(BOS\)](#)
Subject: I urge you to support "A Place for All" (File #220281)
Date: Thursday, April 28, 2022 10:52:45 AM

This message is from outside the City email system. Do not open links or attachments from untrusted sources.

The solution for homelessness is housing, but the waiting line for housing cannot be on our streets. It's time for our City to provide adequate shelter to end our street sleeping crisis. I join with RescueSF in urging you to support "A Place for All."

"A Place for All," sponsored by Supervisors Mandelman, Haney, Stefani, Melgar, and Mar, establishes a City policy to provide adequate shelter for people living on our streets. It requires the City to develop an implementation plan that expands the number and types of shelter, including tents, cabins, navigation centers, and traditional shelter. The Board of Supervisors will have an opportunity to review the plan, costs, and funding sources before approving the final plan. This is a sensible approach.

Please pass "A Place for All" (File #220281) out of committee. Thank you.

Stuart Goldstein
District 8

From: [Arjun Sodhani](#)
To: [Chan, Connie \(BOS\)](#); [Stefani, Catherine \(BOS\)](#); [Peskin, Aaron \(BOS\)](#); [Mar, Gordon \(BOS\)](#); [Preston, Dean \(BOS\)](#); [Haney, Matt \(BOS\)](#); [Melgar, Myrna \(BOS\)](#); [MelgarStaff \(BOS\)](#); [Mandelman, Rafael \(BOS\)](#); [MandelmanStaff, \(BOS\)](#); [Ronen, Hillary](#); [Walton, Shamann \(BOS\)](#); [Safai, Ahsha \(BOS\)](#); [Board of Supervisors, \(BOS\)](#); [Board of Supervisors, \(BOS\)](#); [Breed, Mayor London \(MYR\)](#); [info@rescuesf.org](#); [Somera, Alisa \(BOS\)](#)
Subject: Research requested for "A Place for All" (File #220281)
Date: Thursday, April 28, 2022 10:41:51 AM

This message is from outside the City email system. Do not open links or attachments from untrusted sources.

Hello,

I like the idea behind the proposed ordinance "A Place for All."

As part of the review process of the implementation plan, I wish to suggest that a research item be added: **What causes people struggling with homelessness to come to San Francisco?** I believe understanding the answer to this will help in implementing the plan properly, help with resolving homelessness in general, and promote the general welfare of all the People of San Francisco.

I have met several people struggling with homelessness who have come here from all across the country. One man I spoke to recently came all the way to San Francisco from Denver because the police in Denver would bother him for sleeping in public at night. Another, I forget where he was from, came here in hopes of finding work, but lost the motivation to look because he would lose his benefits if his income got too high.

More insight on what draws people struggling with homeless to San Francisco can be obtained simply by speaking with the people directly. I would consider conversation with at least 100 people a sufficient amount of data.

I wish that the findings from this research be included when "A Place for All" is heard by Committee.

Please let me know if you have any questions.

Thank you,

Arjun Sodhani
PO Box 225071, San Francisco California 94122B
District 5

From: [Anne McIntyre](#)
To: [Chan, Connie \(BOS\)](#); [Stefani, Catherine \(BOS\)](#); [Peskin, Aaron \(BOS\)](#); [Mar, Gordon \(BOS\)](#); [Preston, Dean \(BOS\)](#); [Haney, Matt \(BOS\)](#); [Melgar, Myrna \(BOS\)](#); [MelgarStaff \(BOS\)](#); [Mandelman, Rafael \(BOS\)](#); [MandelmanStaff \(BOS\)](#); [Ronen, Hillary](#); [Walton, Shamann \(BOS\)](#); [Safai, Ahsha \(BOS\)](#); [Board of Supervisors \(BOS\)](#); [Board of Supervisors \(BOS\)](#); [Breed, Mayor London \(MYR\)](#); [info@rescuesf.org](#); [Somera, Alisa \(BOS\)](#)
Subject: I urge you to support "A Place for All" (File #220281)
Date: Thursday, April 28, 2022 10:40:21 AM

This message is from outside the City email system. Do not open links or attachments from untrusted sources.

The solution for homelessness is housing, but the waiting line for housing cannot be on our streets. It's time for our City to provide adequate shelter to end our street sleeping crisis. I join with RescueSF in urging you to support "A Place for All."

"A Place for All," sponsored by Supervisors Mandelman, Haney, Stefani, Melgar, and Mar, establishes a City policy to provide adequate shelter for people living on our streets. It requires the City to develop an implementation plan that expands the number and types of shelter, including tents, cabins, navigation centers, and traditional shelter. The Board of Supervisors will have an opportunity to review the plan, costs, and funding sources before approving the final plan. This is a sensible approach.

Please pass "A Place for All" (File #220281) out of committee. Thank you.

Capt. Anne L. McIntyre
District 6

Sent from my iPhone

From: [Ian Hunter](#)
To: [Chan, Connie \(BOS\)](#); [Stefani, Catherine \(BOS\)](#); [Peskin, Aaron \(BOS\)](#); [Mar, Gordon \(BOS\)](#); [Preston, Dean \(BOS\)](#); [Haney, Matt \(BOS\)](#); [Melgar, Myrna \(BOS\)](#); [MelgarStaff \(BOS\)](#); [Mandelman, Rafael \(BOS\)](#); [MandelmanStaff \(BOS\)](#); [Ronen, Hillary](#); [Walton, Shamann \(BOS\)](#); [Safai, Ahsha \(BOS\)](#); [Board of Supervisors \(BOS\)](#); [Board of Supervisors \(BOS\)](#); [Breed, Mayor London \(MYR\)](#); [info@rescuesf.org](#); [Somera, Alisa \(BOS\)](#)
Subject: I urge you to support "A Place for All" (File #220281)
Date: Thursday, April 28, 2022 10:24:52 AM

This message is from outside the City email system. Do not open links or attachments from untrusted sources.

The solution for homelessness is housing, but the waiting line for housing cannot be on our streets. It's time for our City to provide adequate shelter to end our street sleeping crisis. I join with RescueSF in urging you to support "A Place for All."

"A Place for All," sponsored by Supervisors Mandelman, Haney, Stefani, Melgar, and Mar, establishes a City policy to provide adequate shelter for people living on our streets. It requires the City to develop an implementation plan that expands the number and types of shelter, including tents, cabins, navigation centers, and traditional shelter. The Board of Supervisors will have an opportunity to review the plan, costs, and funding sources before approving the final plan. This is a sensible approach.

Please pass "A Place for All" (File #220281) out of committee. Thank you.

Ian Hunter
39 Seward St, SF, CA 94114

From: [Robin Morales](#)
To: [Chan, Connie \(BOS\)](#); [Stefani, Catherine \(BOS\)](#); [Peskin, Aaron \(BOS\)](#); [Mar, Gordon \(BOS\)](#); [Preston, Dean \(BOS\)](#); [Haney, Matt \(BOS\)](#); [Melgar, Myrna \(BOS\)](#); [MelgarStaff \(BOS\)](#); [Mandelman, Rafael \(BOS\)](#); [MandelmanStaff \(BOS\)](#); [Ronen, Hillary](#); [Walton, Shamann \(BOS\)](#); [Safai, Ahsha \(BOS\)](#); [Board of Supervisors \(BOS\)](#); [Board of Supervisors \(BOS\)](#); [Breed, Mayor London \(MYR\)](#); [info@rescuesf.org](#); [Somera, Alisa \(BOS\)](#)
Subject: I urge you to support "A Place for All" (File #220281)
Date: Thursday, April 28, 2022 10:24:46 AM

This message is from outside the City email system. Do not open links or attachments from untrusted sources.

Dear Supervisors:

The solution for homelessness is housing, but the waiting line for housing cannot be on our streets. It's time for our City to provide adequate shelter to end our street sleeping crisis. I join with RescueSF in urging you to support "A Place for All." "A Place for All," sponsored by Supervisors Mandelman, Haney, Stefani, Melgar, and Mar, establishes a City policy to provide adequate shelter for people living on our streets. It requires the City to develop an implementation plan that expands the number and types of shelter, including tents, cabins, navigation centers, and traditional shelter. The Board of Supervisors will have an opportunity to review the plan, costs, and funding sources before approving the final plan. This is a sensible approach. Please pass "A Place for All" (File #220281) out of committee.

Thank you.

Robin Morales
85 Rico Way, San Francisco 94123

From: [jean kelly](#)
To: [Chan, Connie \(BOS\)](#); [Stefani, Catherine \(BOS\)](#); [Peskin, Aaron \(BOS\)](#); [Mar, Gordon \(BOS\)](#); [Preston, Dean \(BOS\)](#); [Haney, Matt \(BOS\)](#); [Melgar, Myrna \(BOS\)](#); [MelgarStaff \(BOS\)](#); [Mandelman, Rafael \(BOS\)](#); [MandelmanStaff \(BOS\)](#); [Ronen, Hillary](#); [Walton, Shamann \(BOS\)](#); [Safai, Ahsha \(BOS\)](#); [Board of Supervisors \(BOS\)](#); [Board of Supervisors \(BOS\)](#); [Breed, Mayor London \(MYR\)](#); [info@rescuesf.org](#); [Somera, Alisa \(BOS\)](#)
Subject: I urge you to support "A Place for All" (File #220281)
Date: Thursday, April 28, 2022 10:18:26 AM

This message is from outside the City email system. Do not open links or attachments from untrusted sources.

The solution for homelessness is housing, but the waiting line for housing cannot be on our streets. It's time for our City to provide adequate shelter to end our street sleeping crisis. I join with RescueSF in urging you to support "A Place for All."

"A Place for All," sponsored by Supervisors Mandelman, Haney, Stefani, Melgar, and Mar, establishes a City policy to provide adequate shelter for people living on our streets. It requires the City to develop an implementation plan that expands the number and types of shelter, including tents, cabins, navigation centers, and traditional shelter. The Board of Supervisors will have an opportunity to review the plan, costs, and funding sources before approving the final plan. This is a sensible approach.

Please pass "A Place for All" (File #220281) out of committee. Thank you.

Jean Kelly
District 2

Sent from my iPhone

From: [cm Orth](#)
To: [Somera, Alisa \(BOS\)](#); [Board of Supervisors, \(BOS\)](#); [Ronen, Hillary](#); [Breed, Mayor London \(MYR\)](#); [MelgarStaff \(BOS\)](#); [Peskin, Aaron \(BOS\)](#); [Safai, Ahsha \(BOS\)](#); [Board of Supervisors, \(BOS\)](#); [Stefani, Catherine \(BOS\)](#); [Chan, Connie \(BOS\)](#); [Preston, Dean \(BOS\)](#); [Mar, Gordon \(BOS\)](#); [info@rescuesf.org](#); [MandelmanStaff, \(BOS\)](#); [Haney, Matt \(BOS\)](#); [Melgar, Myrna \(BOS\)](#); [Mandelman, Rafael \(BOS\)](#); [Walton, Shamann \(BOS\)](#)
Subject: I urge you to support "A Place for All" (File #220281)
Date: Thursday, April 28, 2022 10:13:37 AM

This message is from outside the City email system. Do not open links or attachments from untrusted sources.

The solution for homelessness is housing, but the waiting line for housing cannot be on our streets. It's time for our City to provide adequate shelter to end our street sleeping crisis. I join with RescueSF in urging you to support "A Place for All." "A Place for All," sponsored by Supervisors Mandelman, Haney, Stefani, Melgar, and Mar, establishes a City policy to provide adequate shelter for people living on our streets. It requires the City to develop an implementation plan that expands the number and types of shelter, including tents, cabins, navigation centers, and traditional shelter. The Board of Supervisors will have an opportunity to review the plan, costs, and funding sources before approving the final plan. This is a sensible approach. Please pass "A Place for All" (File #220281) out of committee. Thank you.
Christina Orth, District 2.

From: [Brian Springfield](#)
To: [Chan, Connie \(BOS\)](#); [Stefani, Catherine \(BOS\)](#); [Peskin, Aaron \(BOS\)](#); [Mar, Gordon \(BOS\)](#); [Preston, Dean \(BOS\)](#); [Haney, Matt \(BOS\)](#); [Melgar, Myrna \(BOS\)](#); [MelgarStaff \(BOS\)](#); [Mandelman, Rafael \(BOS\)](#); [MandelmanStaff \(BOS\)](#); [Ronen, Hillary](#); [Walton, Shamann \(BOS\)](#); [Safai, Ahsha \(BOS\)](#); [Board of Supervisors \(BOS\)](#); [Board of Supervisors \(BOS\)](#); [Breed, Mayor London \(MYR\)](#); [info@rescuesf.org](#); [Somera, Alisa \(BOS\)](#)
Subject: PLEASE I urge you to support "A Place for All" (File #220281)
Date: Thursday, April 28, 2022 10:08:55 AM

This message is from outside the City email system. Do not open links or attachments from untrusted sources.

The solution for homelessness is housing, but the waiting line for housing cannot be on our streets. It's time for our City to provide adequate shelter to end our street sleeping crisis. I join with RescueSF in urging you to support "A Place for All."

"A Place for All," sponsored by Supervisors Mandelman, Haney, Stefani, Melgar, and Mar, establishes a City policy to provide adequate shelter for people living on our streets. It requires the City to develop an implementation plan that expands the number and types of shelter, including tents, cabins, navigation centers, and traditional shelter. The Board of Supervisors will have an opportunity to review the plan, costs, and funding sources before approving the final plan. This is a sensible approach.

Please pass "A Place for All" (File #220281) out of committee. Thank you.

Brian Springfield
District 8

From: [Andrew Vik](#)
To: [Chan, Connie \(BOS\)](#); [Stefani, Catherine \(BOS\)](#); [Peskin, Aaron \(BOS\)](#); [Mar, Gordon \(BOS\)](#); [Preston, Dean \(BOS\)](#); [Haney, Matt \(BOS\)](#); [Melgar, Myrna \(BOS\)](#); [MelgarStaff \(BOS\)](#); [Mandelman, Rafael \(BOS\)](#); [MandelmanStaff \(BOS\)](#); [Ronen, Hillary](#); [Walton, Shamann \(BOS\)](#); [Safai, Ahsha \(BOS\)](#); [Board of Supervisors \(BOS\)](#); [Board of Supervisors \(BOS\)](#); [Breed, Mayor London \(MYR\)](#); [info@rescuesf.org](#); [Somera, Alisa \(BOS\)](#)
Subject: I urge you to support "A Place for All" (File #220281)
Date: Thursday, April 28, 2022 10:03:01 AM

This message is from outside the City email system. Do not open links or attachments from untrusted sources.

The solution for homelessness is housing, but the waiting line for housing cannot be on our streets. It's time for our City to provide adequate shelter to end our street sleeping crisis. I join with RescueSF in urging you to support "A Place for All."

"A Place for All," sponsored by Supervisors Mandelman, Haney, Stefani, Melgar, and Mar, establishes a City policy to provide adequate shelter for people living on our streets. It requires the City to develop an implementation plan that expands the number and types of shelter, including tents, cabins, navigation centers, and traditional shelter. The Board of Supervisors will have an opportunity to review the plan, costs, and funding sources before approving the final plan. This is a sensible approach.

Please pass "A Place for All" (File #220281) out of committee. Thank you.

Andrew Vik
District 8

From: [Eric Knutson](#)
To: [Chan, Connie \(BOS\)](#); [Stefani, Catherine \(BOS\)](#); [Peskin, Aaron \(BOS\)](#); [Mar, Gordon \(BOS\)](#); [Preston, Dean \(BOS\)](#); [Haney, Matt \(BOS\)](#); [Melgar, Myrna \(BOS\)](#); [MelgarStaff \(BOS\)](#); [Mandelman, Rafael \(BOS\)](#); [MandelmanStaff, \(BOS\)](#); [Ronen, Hillary](#); [Walton, Shamann \(BOS\)](#); [Safai, Ahsha \(BOS\)](#); [Board of Supervisors, \(BOS\)](#); [Board of Supervisors, \(BOS\)](#); [Breed, Mayor London \(MYR\)](#); [info@rescuesf.org](#); [Somera, Alisa \(BOS\)](#)
Subject: I urge you to support "A Place for All" (File #220281)
Date: Thursday, April 28, 2022 9:57:34 AM

This message is from outside the City email system. Do not open links or attachments from untrusted sources.

I'm begging u to fix homeless in SF. Been here for 7 years. Just gotten worse. Time to force people into shelter. Forget 'rights'. Majority I see in the streets cannot think for themselves. Wake up!

The solution for homelessness is housing, but the waiting line for housing cannot be on our streets. It's time for our City to provide adequate shelter to end our street sleeping crisis. I join with RescueSF in urging you to support "A Place for All."

"A Place for All," sponsored by Supervisors Mandelman, Haney, Stefani, Melgar, and Mar, establishes a City policy to provide adequate shelter for people living on our streets. It requires the City to develop an implementation plan that expands the number and types of shelter, including tents, cabins, navigation centers, and traditional shelter. The Board of Supervisors will have an opportunity to review the plan, costs, and funding sources before approving the final plan. This is a sensible approach.

Please pass "A Place for All" (File #220281) out of committee. Thank you.

[Your Name]
[Your address or Supv District]
[OR your Position/Org Name]

Sent from my iPhone

From: [alan silverman](#)
To: [Chan, Connie \(BOS\)](#); [Stefani, Catherine \(BOS\)](#); [Peskin, Aaron \(BOS\)](#); [Mar, Gordon \(BOS\)](#); [Preston, Dean \(BOS\)](#); [Haney, Matt \(BOS\)](#); [Melgar, Myrna \(BOS\)](#); [MelgarStaff \(BOS\)](#); [Mandelman, Rafael \(BOS\)](#); [MandelmanStaff, \[BOS\]](#); [Ronen, Hillary](#); [Walton, Shamann \(BOS\)](#); [Safai, Ahsha \(BOS\)](#); [Board of Supervisors, \(BOS\)](#); [Board of Supervisors, \(BOS\)](#); [Breed, Mayor London \(MYR\)](#); [info@rescuesf.org](#); [Somera, Alisa \(BOS\)](#)
Subject: I urge you to support "A Place for All" (File #220281)
Date: Thursday, April 28, 2022 9:52:24 AM

This message is from outside the City email system. Do not open links or attachments from untrusted sources.

The solution for homelessness is housing, but the waiting line for housing cannot be on our streets. It's time for our City to provide adequate shelter to end our street sleeping crisis. I join with RescueSF in urging you to support "A Place for All."

"A Place for All," sponsored by Supervisors Mandelman, Haney, Stefani, Melgar, and Mar, establishes a City policy to provide adequate shelter for people living on our streets. It requires the City to develop an implementation plan that expands the number and types of shelter, including tents, cabins, navigation centers, and traditional shelter. The Board of Supervisors will have an opportunity to review the plan, costs, and funding sources before approving the final plan. This is a sensible approach.

Please pass "A Place for All" (File #220281) out of committee. Thank you.

Alan Silverman

Marina Community Asociation



Virus-free. www.avg.com

From: [alan silverman](#)
To: [Chan, Connie \(BOS\)](#); [Stefani, Catherine \(BOS\)](#); [Peskin, Aaron \(BOS\)](#); [Mar, Gordon \(BOS\)](#); [Preston, Dean \(BOS\)](#); [Haney, Matt \(BOS\)](#); [Melgar, Myrna \(BOS\)](#); [MelgarStaff \(BOS\)](#); [Mandelman, Rafael \(BOS\)](#); [MandelmanStaff, \[BOS\]](#); [Ronen, Hillary](#); [Walton, Shamann \(BOS\)](#); [Safai, Ahsha \(BOS\)](#); [Board of Supervisors, \(BOS\)](#); [Board of Supervisors, \(BOS\)](#); [Breed, Mayor London \(MYR\)](#); [info@rescuesf.org](#); [Somera, Alisa \(BOS\)](#)
Subject: I urge you to support "A Place for All" (File #220281)
Date: Thursday, April 28, 2022 9:52:20 AM

This message is from outside the City email system. Do not open links or attachments from untrusted sources.

The solution for homelessness is housing, but the waiting line for housing cannot be on our streets. It's time for our City to provide adequate shelter to end our street sleeping crisis. I join with RescueSF in urging you to support "A Place for All."

"A Place for All," sponsored by Supervisors Mandelman, Haney, Stefani, Melgar, and Mar, establishes a City policy to provide adequate shelter for people living on our streets. It requires the City to develop an implementation plan that expands the number and types of shelter, including tents, cabins, navigation centers, and traditional shelter. The Board of Supervisors will have an opportunity to review the plan, costs, and funding sources before approving the final plan. This is a sensible approach.

Please pass "A Place for All" (File #220281) out of committee. Thank you.

Alan Silverman

Marina Community Asociation



Virus-free. www.avg.com

From: [Peter DiGiammarino](#)
To: [Chan, Connie \(BOS\)](#); [Stefani, Catherine \(BOS\)](#); [Peskin, Aaron \(BOS\)](#); [Mar, Gordon \(BOS\)](#); [Preston, Dean \(BOS\)](#); [Haney, Matt \(BOS\)](#); [Melgar, Myrna \(BOS\)](#); [MelgarStaff \(BOS\)](#); [Mandelman, Rafael \(BOS\)](#); [MandelmanStaff \(BOS\)](#); [Ronen, Hillary](#); [Walton, Shamann \(BOS\)](#); [Safai, Ahsha \(BOS\)](#); [Board of Supervisors \(BOS\)](#); [Board of Supervisors \(BOS\)](#); [Breed, Mayor London \(MYR\)](#); [info@rescuesf.org](#); [Somera, Alisa \(BOS\)](#)
Subject: I urge you to support "A Place for All" (File #220281)
Date: Thursday, April 28, 2022 9:51:53 AM

This message is from outside the City email system. Do not open links or attachments from untrusted sources.

The solution for homelessness is housing, but the waiting line for housing cannot be on our streets. It's time for our City to provide adequate shelter to end our street sleeping crisis. I join with RescueSF in urging you to support "A Place for All."

"A Place for All," sponsored by Supervisors Mandelman, Haney, Stefani, Melgar, and Mar, establishes a City policy to provide adequate shelter for people living on our streets. It requires the City to develop an implementation plan that expands the number and types of shelter, including tents, cabins, navigation centers, and traditional shelter. The Board of Supervisors will have an opportunity to review the plan, costs, and funding sources before approving the final plan. This is a sensible approach.

Please pass "A Place for All" (File #220281) out of committee. Thank you.

Peter DiGiammarino
768 Funston Ave District 1

From: [Paul J. Greenall](#)
To: [Chan, Connie \(BOS\)](#); [Stefani, Catherine \(BOS\)](#); [Peskin, Aaron \(BOS\)](#); [Mar, Gordon \(BOS\)](#); [Preston, Dean \(BOS\)](#); [Haney, Matt \(BOS\)](#); [Melgar, Myrna \(BOS\)](#); [MelgarStaff \(BOS\)](#); [Mandelman, Rafael \(BOS\)](#); [MandelmanStaff \(BOS\)](#); [Ronen, Hillary](#); [Walton, Shamann \(BOS\)](#); [Safai, Ahsha \(BOS\)](#); [Board of Supervisors \(BOS\)](#); [Board of Supervisors \(BOS\)](#); [Breed, Mayor London \(MYR\)](#); [info@rescuesf.org](#); [Somera, Alisa \(BOS\)](#)
Subject: I urge you to support "A Place for All" (File #220281)
Date: Thursday, April 28, 2022 9:50:00 AM

This message is from outside the City email system. Do not open links or attachments from untrusted sources.

The solution for homelessness is housing, but the waiting line for housing cannot be on our streets. It's time for our City to provide adequate shelter to end our street sleeping crisis. I join with RescueSF in urging you to support "A Place for All."

"A Place for All," sponsored by Supervisors Mandelman, Haney, Stefani, Melgar, and Mar, establishes a City policy to provide adequate shelter for people living on our streets. It requires the City to develop an implementation plan that expands the number and types of shelter, including tents, cabins, navigation centers, and traditional shelter. The Board of Supervisors will have an opportunity to review the plan, costs, and funding sources before approving the final plan. This is a sensible approach.

Please pass "A Place for All" (File #220281) out of committee. Thank you.

Paul Greenall
350 Church Street Resident

From: [Board of Supervisors, \(BOS\)](#)
To: [BOS-Supervisors](#)
Cc: [Jalipa, Brent \(BOS\)](#); [Calvillo, Angela \(BOS\)](#); [Laxamana, Junko \(BOS\)](#); [Mchugh, Eileen \(BOS\)](#); [Ng, Wilson \(BOS\)](#); [Somera, Alisa \(BOS\)](#)
Subject: FW: GGRA letter of support for A Place for All
Date: Friday, April 22, 2022 12:12:00 PM

From: Amy Cleary <amy@ggra.org>
Sent: Friday, April 22, 2022 10:11 AM
To: Board of Supervisors, (BOS) <board.of.supervisors@sfgov.org>
Subject: GGRA letter of support for A Place for All

This message is from outside the City email system. Do not open links or attachments from untrusted sources.

Dear Board of Supervisors,

On behalf of the Golden Gate Restaurant Association (GGRA) we are writing to express support for the A Place for All legislation sponsored by Supervisors Rafael Mandelman, Matt Haney, Catherine Stefani, Myrna Melgar, and Gordon Mar.

The ordinance will make it the policy of the City and County of San Francisco to offer all people experiencing homelessness in the City a safe place to sleep. In addition it would require the Department of Homelessness and Supportive Housing to prepare an implementation plan within three months, including an estimate of how many people would be expected to accept shelter in the City, the cost of providing shelter for all people willing to accept it, and the annual cost of the program once fully operational.

Restaurants and other small businesses are often on the front lines of our homelessness crisis and we recognize the need for interim shelter now. We urge you to vote for "A Place for All" (File # 210187) to provide those living on our streets with a safe and stable place to shelter while they await permanent housing.

Thank you for listening,

Sincerely,
Laurie Thomas
Executive Director
Golden Gate Restaurant Association

--

Amy Cleary
Director of Public Policy and Media Relations

Golden Gate Restaurant Association
415.370.9056
amy@ggra.org

From: [Board of Supervisors, \(BOS\)](#)
To: [BOS-Supervisors](#); [BOS-Legislative Aides](#)
Cc: [Calvillo, Angela \(BOS\)](#); [Laxamana, Junko \(BOS\)](#); [Mchugh, Eileen \(BOS\)](#); [Ng, Wilson \(BOS\)](#); [Somera, Alisa \(BOS\)](#)
Subject: FW: Quarterly Green Infrastructure Grant Program Report - Q1
Date: Friday, April 22, 2022 12:09:00 PM
Attachments: [image001.png](#)
[BOS Ordinance No.101-20.pdf](#)
[BOS Update Q12022.pdf](#)

From: BOS Legislation, (BOS) <bos.legislation@sfgov.org>
Sent: Friday, April 22, 2022 10:51 AM
To: Board of Supervisors, (BOS) <board.of.supervisors@sfgov.org>
Cc: BOS Legislation, (BOS) <bos.legislation@sfgov.org>
Subject: FW: Quarterly Green Infrastructure Grant Program Report - Q1

From: Oliveros Reyes, Jennifer <JOliverosReyes@sfgwater.org>
Sent: Friday, April 22, 2022 10:48 AM
To: BOS Legislation, (BOS) <bos.legislation@sfgov.org>; Calvillo, Angela (BOS) <angela.calvillo@sfgov.org>
Cc: Spitz, Jeremy (PUC) <JSpitz@sfgwater.org>
Subject: Quarterly Green Infrastructure Grant Program Report - Q1

Dear Board of Supervisors staff,

Attached please find the San Francisco Public Utilities Commission's (SFPUC) Quarterly Report to the Board of Supervisors (January – March 2022) on the Status of Green Infrastructure Grant Program. This report is being submitted in accordance with Ordinance No. 101-20.

Thank you!

Best,
Jenny

Jennifer Oliveros Reyes (she/her/hers/ella)
 Policy & Government Affairs
 San Francisco Public Utilities Commission
joliverosreyes@sfgwater.org



1 [Authorizing Grant Agreements - Terms of 20 Years - Public Utilities Commission Green
2 Infrastructure Grant Program]

3 **Ordinance extending for an additional two years through July 1, 2022, the delegation of**
4 **authority under Charter, Section 9.118, to the General Manager of the San Francisco**
5 **Public Utilities Commission (SFPUC), previously authorized by Ordinance No. 26-19, to**
6 **enter into grant agreements under the SFPUC's Green Infrastructure Grant Program**
7 **with terms of up to 20 years and without Commission approval.**

8 NOTE: **Unchanged Code text and uncodified text** are in plain Arial font.
9 **Additions to Codes** are in *single-underline italics Times New Roman font*.
10 **Deletions to Codes** are in ~~*strikethrough italics Times New Roman font*~~.
11 **Board amendment additions** are in double-underlined Arial font.
12 **Board amendment deletions** are in ~~strikethrough Arial font~~.
13 **Asterisks (* * * *)** indicate the omission of unchanged Code
14 subsections or parts of tables.

15 Be it ordained by the People of the City and County of San Francisco:

16 Section 1. Background.

17 (a) San Francisco has a combined sewer system that collects and treats both
18 wastewater and stormwater in the same network of pipes. The San Francisco Public Utilities
19 Commission ("SFPUC" or "Commission") has a multi-faceted program to maximize the
20 detention and retention of stormwater.

21 (b) Green infrastructure uses vegetation, soils, and other elements and practices
22 that mimic nature to soak up and store stormwater. Green infrastructure is a cost-effective,
23 resilient approach for managing wet weather impacts that provides many benefits. Green
24 infrastructure reduces and treats stormwater at its source while delivering environmental,
25 social, and economic benefits.

1 (c) The SFPUC desires to encourage owners of parcels containing large impervious
2 areas – such as concrete parking lots and asphalt covered playgrounds – to install Green
3 infrastructure projects on their parcels that will reduce the amount of stormwater runoff
4 entering the SFPUC’s sewer system, and thereby improve system performance.

5 (d) Towards that end, at a public hearing on November 13, 2018, the SFPUC, by its
6 Resolution No. 18-0189, approved the SFPUC Green Infrastructure Grant Program
7 Guidelines, a copy of which is on file with the Clerk of the Board of Supervisors in File No.
8 200454. The Resolution authorizes the SFPUC General Manager to award grants to
9 property owners to construct green infrastructure projects such as permeable pavement, rain
10 gardens/bioretenention, impervious surface removal, and vegetated roofs, on their parcels.
11 Under the Grant Program Guidelines, grantees must meet the following six eligibility criteria:

12 (1) Project Size: The proposed project must manage stormwater runoff from
13 a minimum of 0.5 acres of impervious surface.

14 (2) Project Location: The proposed project must be located on a parcel
15 connected to a SFPUC-owned and operated sewer system service area.

16 (3) Performance: The proposed project must capture runoff from the 90th
17 percentile 24-hour storm, equivalent to three quarters of an inch total depth. The 90th
18 percentile 24-hour storm represents an amount of precipitation that 90% of all rainfall events
19 do not exceed, as compared to the historical period of record.

20 (4) Grant Team Experience: The grant team must include the property
21 owner, an identified grant or project manager, and a licensed engineer or landscape architect
22 registered in the State of California. The proposed project team must collectively demonstrate
23 a history of successful project implementation and have experience designing, constructing,
24 and/or maintaining green infrastructure.

1 (5) Concept Design: The applicant must submit a conceptual design plan
2 drawing approximately equivalent to a 10% level of design that satisfies specific criteria set
3 forth in the Grant Program guidelines.

4 (6) At Least Two Co-Benefit Opportunities: Green infrastructure projects
5 provide a variety of co-benefit opportunities in addition to reducing the amount of stormwater
6 runoff that enters the SFPUC sewer system. Projects are required to demonstrate at least
7 two of the following co-benefits: location within or serving an Environmental Justice Area or
8 Disadvantaged Community, as designated by the SFPUC; provide public access to the project
9 site to promote awareness of and education about the importance of stormwater
10 management; groundwater recharge through infiltration of stormwater in the Westside
11 Groundwater Basin; non-potable water reuse of retained stormwater for other applications,
12 such as irrigation; the incorporation of education and/or curriculum opportunities into the
13 project that explain how green infrastructure assets work and their impact on watersheds and
14 the SFPUC's sewer system; providing job training opportunities in the green infrastructure
15 sector; and integration of biodiversity and native habitat into the project's design, such as
16 native pollinator gardens.

17 (e) Under the Grant Program Guidelines, grantees may receive up to \$765,000 per
18 impervious acre of property, or fraction thereof, for which stormwater is managed by the green
19 infrastructure project, for up to a maximum amount of \$2,000,000 per grant.

20 (f) To receive funding under the Green Infrastructure Grant Program, a grantee
21 must enter into a Green Infrastructure Grant Agreement ("Grant Agreement"), a template of
22 which is on file with the Clerk of the Board of Supervisors in File No. 200454. SFPUC has
23 determined that the useful life of the type of green infrastructure projects that are eligible for
24 funding under the Grant Program is approximately 20 years. Ongoing, proper maintenance of
25 green infrastructure projects is critical for these projects to function properly and benefit the

1 SFPUC sewer system for the useful life of these assets. Accordingly, the Grant Agreement
2 requires that the Grantee maintain the green infrastructure project for the 20-year term of the
3 agreement, authorizes the SFPUC to conduct periodic inspections of the Grantee's
4 construction, operation, and maintenance of the project, and provides the SFPUC with
5 remedies against the Grantee in the event that the Grantee fails to maintain the project for the
6 20-year term. The Grant Agreement also requires the Grantee to execute and record against
7 the property a deed restriction that serves to notify future owners that the 20-year
8 maintenance obligation runs with the land.

9 (g) In approving the Grant Program, the Commission delegated authority to the
10 SFPUC General Manager to negotiate, award, and execute Grant Agreements with a term of
11 up to 20 years and recommended that the Board of Supervisors adopt an ordinance
12 delegating its authority under Charter Section 9.118 to the SFPUC General Manager to
13 execute the Grant Agreements for a term in excess of 10 years.

14 (h) In February 2019, the City enacted Ordinance No. 26-19 (File No. 181113)
15 delegating authority to the SFPUC General Manager through July 1, 2020, to enter into Grant
16 Agreements under the SFPUC Green Infrastructure Grant Program provided that (1) the term
17 of the grant agreement does not exceed 20 years and (2) each grant award is approved by
18 the Commission at a public hearing. Since that time, the Commission has awarded three
19 grants totaling just over \$2 million dollars for construction of green infrastructure projects in
20 schoolyards at two public schools (Lafayette Elementary School and Bessie Carmichael
21 Middle School) and one private school (St. Thomas More School).

22 (i) The Board of Supervisors now desires to extend the delegation of authority to the
23 SFPUC General Manager provided for in Ordinance No. 26-19 for an additional two years,
24 with a sunset date of July 1, 2022, and remove the requirement that each grant award be
25 approved by the Commission at a public hearing.

1
2 Section 2. Delegation of Authority Under Charter Section 9.118 to SFPUC General
3 Manager.

4 (a) Delegation of Authority. Pursuant to its authority under Charter Section 9.118, the
5 Board of Supervisors delegates to the SFPUC General Manager authority to enter into Grant
6 Agreements under the Green Infrastructure Grant Program referenced in Section 1 of this
7 ordinance, in substantially the same form as on file with the Clerk of the Board of Supervisors
8 in File No. 200454, for a term in excess of 10 years, so long as the term does not exceed 20
9 years. The Board of Supervisors further authorizes the SFPUC General Manager to enter into
10 any amendments or modifications to the Grant Agreements that do not extend the terms of
11 the agreements beyond 20 years, and that the SFPUC General Manager determines, in
12 consultation with the City Attorney, are in the best interest of the City, do not materially
13 decrease the City's rights or materially increase the City's obligations or liabilities, are
14 necessary or advisable to effectuate the purposes and intent of the Grant Program, and are in
15 compliance with all applicable laws, including the City Charter.

16 (b) Reporting Requirement. Starting with the quarter beginning July 1, 2019, SFPUC
17 shall submit quarterly written reports to the Clerk of the Board of Supervisors summarizing all
18 Grant Agreements SFPUC has entered into during the prior quarter pursuant to the authority
19 granted under subsection 2(a) of this ordinance, and shall post such quarterly written reports
20 on its website. Each such report shall be submitted no later than 30 days following the
21 completion of the quarter that is the subject of the report.

22 (c) Sunset Dates.

23 (1) The delegation of authority provided for under subsection 2(a) of this
24 ordinance shall apply only to Grant Agreements, and amendments or modifications of Grant
25

1 Agreements, executed before July 1, 2022, and shall expire by operation of law on July 1,
2 2022.

3 (2) The reporting requirements provided for under subsection (2)(b) shall expire
4 by operation of law upon submission of the quarterly report covering the quarter ending June
5 30, 2022.

6
7 Section 3. Directions to Clerk.

8 The Clerk of the Board of Supervisors is hereby directed to place a copy of this
9 ordinance in File No. 181113 for Ordinance No. 26-19, and to make a notation cross-
10 referencing this ordinance where Ordinance No. 26-19 appears as legislation passed on the
11 Board of Supervisors website.

12
13 Section 4. Effective Date and Operative Date.

14 (a) This ordinance shall become effective 30 days after enactment. Enactment occurs
15 when the Mayor signs the ordinance, the Mayor returns the ordinance unsigned or does not
16 sign the ordinance within ten days of receiving it, or the Board of Supervisors overrides the
17 Mayor's veto of the ordinance.

18 (b) The operative date of this ordinance shall be July 1, 2020.

19
20 APPROVED AS TO FORM:
21 DENNIS J. HERRERA, City Attorney

22 By: /S/
23 FRANCESCA GESSNER
24 Deputy City Attorney

25
n:\legana\as2020\2000351\01453952.docx



City and County of San Francisco

Tails Ordinance

City Hall
1 Dr. Carlton B. Goodlett Place
San Francisco, CA 94102-4689

File Number: 200454

Date Passed: June 23, 2020

Ordinance extending for an additional two years through July 1, 2022, the delegation of authority under Charter, Section 9.118, to the General Manager of the San Francisco Public Utilities Commission (SFPUC), previously authorized by Ordinance No. 26-19, to enter into grant agreements under the SFPUC's Green Infrastructure Grant Program with terms of up to 20 years and without Commission approval.

June 10, 2020 Budget and Finance Committee - AMENDED, AN AMENDMENT OF THE WHOLE BEARING SAME TITLE

June 10, 2020 Budget and Finance Committee - RECOMMENDED AS AMENDED

June 16, 2020 Board of Supervisors - PASSED ON FIRST READING

Ayes: 11 - Fewer, Haney, Mandelman, Mar, Peskin, Preston, Ronen, Safai, Stefani, Walton and Yee

June 23, 2020 Board of Supervisors - FINALLY PASSED

Ayes: 11 - Fewer, Haney, Mandelman, Mar, Peskin, Preston, Ronen, Safai, Stefani, Walton and Yee

File No. 200454

I hereby certify that the foregoing
Ordinance was **FINALLY PASSED** on
6/23/2020 by the Board of Supervisors of
the City and County of San Francisco.

Angela Calvillo
Clerk of the Board

London N. Breed
Mayor

7.3.20

Date Approved



Green Infrastructure Grant Program: Board of Supervisor's Update

January – March 2022

Program Summary

The San Francisco Public Utilities Commission's (SFPUC) Green Infrastructure Grant Program (Grant Program) is designed to encourage San Francisco property owners to design, build, and maintain performance-based green stormwater infrastructure (Green Infrastructure or GI), including but not limited to: permeable pavement, rainwater harvesting, rain gardens, and vegetated roofs. The goal of this program is to reduce the amount of stormwater runoff entering SFPUC's sewer system and improve system performance while also providing co-benefits such as non-potable reuse, groundwater recharge, and educational opportunities.

To receive funding under the Grant Program each project must:

1. Be located on a parcel that is connected to an SFPUC-owned and operated sewer system service area.
2. Manage stormwater runoff from a minimum impervious area of 0.5 acres.
3. Capture the 90th percentile storm (0.75-inch depth) with the proposed green infrastructure features.
4. Provide at least two (2) of the identified co-benefits from the program list, which can be found in the [Grantee Guidebook](#).
5. Have a grant team that collectively demonstrates a history of successful project implementation and has previous experience designing, constructing, and/or maintaining green infrastructure.

More information on the Grant Program can be found at <http://www.sfpuc.org/gigrants>.

Quarterly Highlights

During the first quarter of 2022, two new Green Infrastructure Grant applications were received and two new projects were awarded Green Infrastructure Grants: St. Emydius Church and School Project and Church of the Visitation Church and School Project. One awarded project, St. Thomas More School continued project design during the first quarter. One awarded project, Lycee Francais SF Ortega Campus completed design and began construction during the first quarter. The SFPUC technical assistance team continued to perform socially distanced site visits, completing one new site visit during the first quarter.

On March 22nd, 2022 the SFPUC Commission approved proposed modifications to the Green Infrastructure Grant Program Guidelines to reflect compliance with the City Administrative Code Chapter 21G, revise grant team experience and co-benefit eligibility criteria, increase cap on planning and design costs, and revise other program requirements. The SFPUC will seek Board of Supervisors approval of the proposed modifications and an extension to the delegation of authority to the SFPUC General Manager to award grants during the second quarter of 2022.

Program Statistics (February 2019 – March 2022)

Since the launch of the Green Infrastructure Grant Program in February 2019, the SFPUC has awarded grants to 11 projects with a total of approximately \$10,570,000 in funding. The following program summary statistics are as of March 31, 2022:

- Applications Received: **11**
- Projects Awarded: **11**
- Projects Completed: **2**
- Total Funding Awarded: **\$10.57M**
- Potential Stormwater Captured by Awarded Projects: **7.0 million gallons per year**
- Property Site Visits Conducted by Technical Team: **41**
- Site Opportunities Assessments Completed: **21**
- Presentations Given to Stakeholders: **9**
- Publications and Media pick-ups: **2**

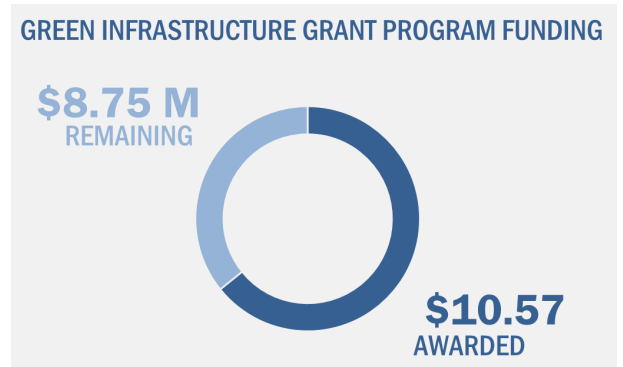

Awarded Projects to Date

Project Name	Watershed	Grant Award	Impervious Area Managed (acres)	Estimated Stormwater Volume Managed (gal/yr)
Lafayette Elementary School*	Sunset	\$489,142	0.6	341,000
St. Thomas More School**	Lake Merced	\$1,118,958	1.5	782,000
Bessie Carmichael Middle School*	Channel	\$428,075	0.6	233,000
Lycee Francais SF Ortega Campus***	Sunset	\$480,958	0.6	383,000
Holy Trinity Greek Orthodox Church	Lake Merced	\$1,577,161	2.6	1,319,000
Crocker Amazon Park	Sunnydale	\$859,151	1.1	593,000
St. Thomas the Apostle	Sunset	\$724,227	0.9	483,000
St. Monica Catholic Church	Richmond	\$641,413	0.8	394,000
St. Anne of the Sunset	Sunset	\$1,557,898	2.0	1,089,000
St. Emydius Church and School	Lake Merced	\$873,136	0.9	445,000
Church of the Visitation	Sunnydale	\$1,727,103	1.9	925,000

*Project Complete

**Project in Design Phase

***Project in Construction

Lafayette Elementary School – construction complete!



A new Dry Creek Bed in the schoolyard combines nature-play with stormwater management



Stormwater overflow within Dry Creek Bed

Bessie Carmichael Middle School – construction complete!



Bioretention planters and new trees in schoolyard



Planters receive stormwater runoff from school roof and blacktop

Lycee Francais de San Francisco School – awarded project:



Existing basketball court to be replaced with permeable material



Proposed concept design

St. Thomas More School – awarded project:



Existing schoolyard to be retrofit with rain gardens

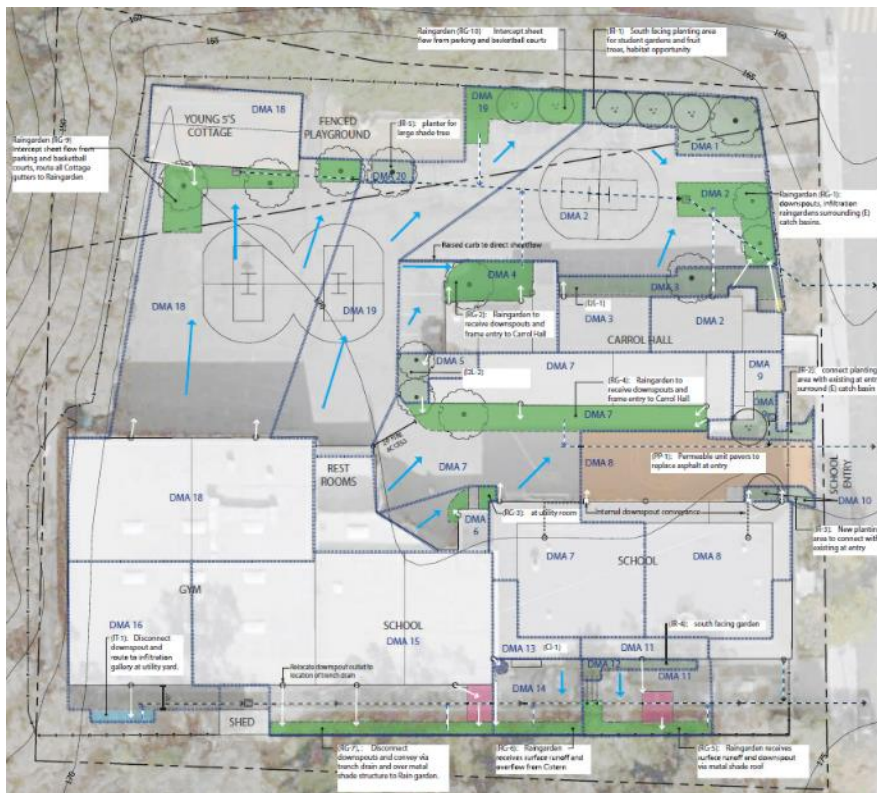

Proposed concept design

Holy Trinity Greek Orthodox Church – awarded project:



Existing parking lot to be retrofit with rain gardens

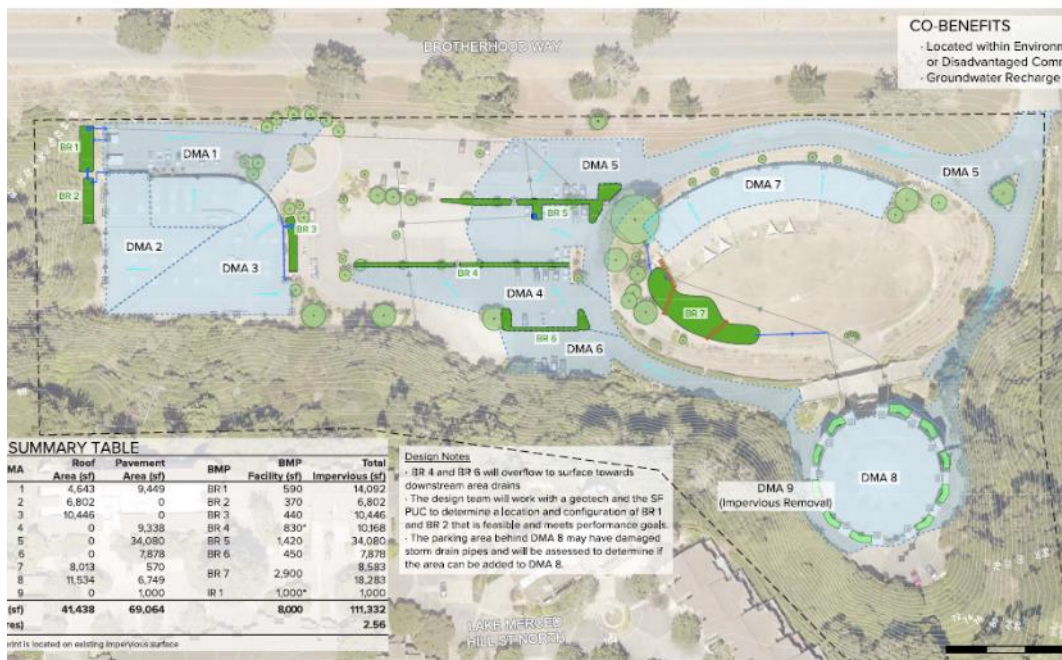

Proposed concept design

Crocker Amazon Park – awarded project:



Existing parking lot to be retrofit with large, centralized rain garden at park entrance

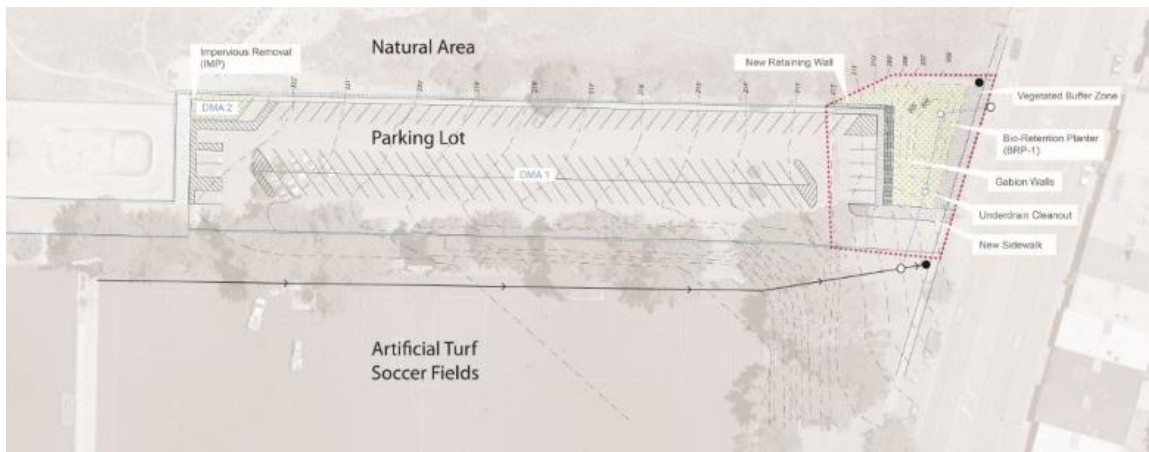

Proposed concept design

St. Thomas the Apostle – awarded project:



Existing schoolyard to be retrofit with rain gardens and infiltration gallery



Proposed concept design

St. Monica Catholic Church – awarded project:



Existing schoolyard, before retrofits



Proposed schoolyard, after retrofits

St. Anne of the Sunset – awarded project:



Existing schoolyard to be retrofit with new trees, rain gardens, and permeable pavement

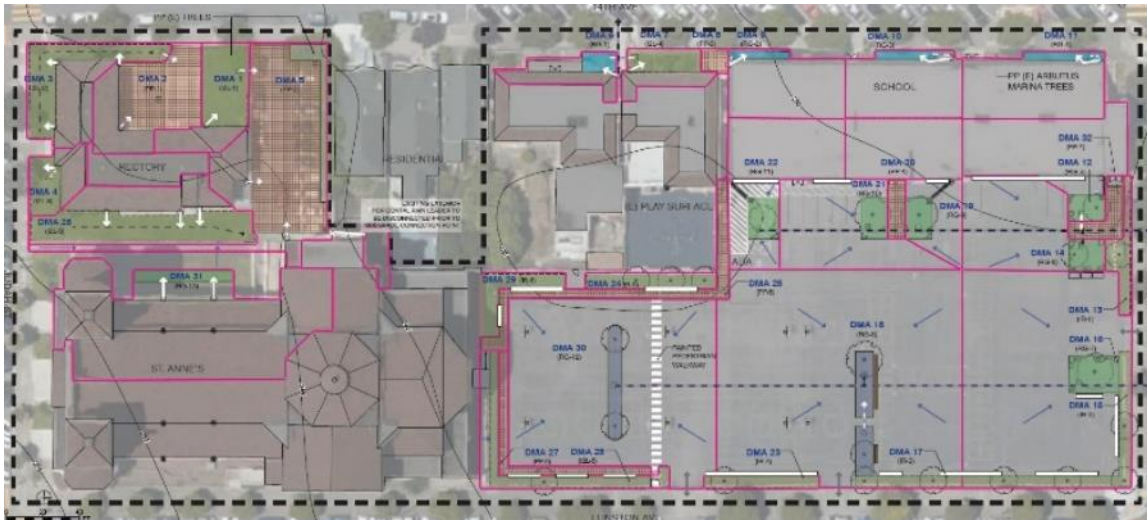

Proposed concept design

St. Emydius Church and School – awarded project:



Proposed locations of new rain gardens outside of the church (left) and in the schoolyard (right).



Proposed concept design

Church of the Visitation – awarded project:



Proposed locations of roof downspout disconnection (left) and sub-surface stormwater storage and reuse system (right).

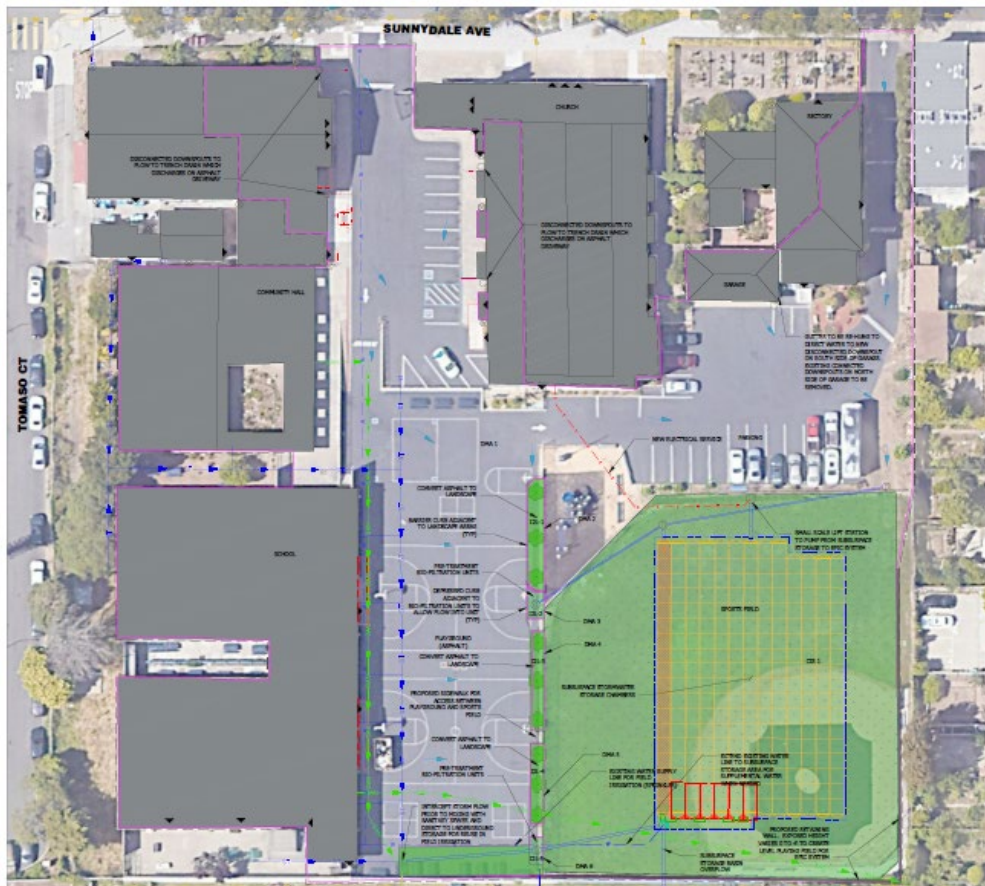

Proposed concept design

From: [Board of Supervisors, \(BOS\)](#)
To: [BOS-Supervisors](#)
Cc: [Calvillo, Angela \(BOS\)](#); [Laxamana, Junko \(BOS\)](#); [Mchugh, Eileen \(BOS\)](#); [Ng, Wilson \(BOS\)](#); [Somera, Alisa \(BOS\)](#)
Subject: FW: CPUC - Verizon Wireless - City of San Francisco-SF HAIGHT ASHBURY 028 - B-420884
Date: Monday, April 25, 2022 11:00:00 AM
Attachments: [CPUC_2242.pdf](#)

From: CPUC Team <westareapuc@vzwnet.com>
Sent: Monday, April 25, 2022 6:50 AM
To: GO159Areports@cpuc.ca.gov
Cc: westareapuc@verizonwireless.com; CPC.Wireless <CPC.Wireless@sfgov.org>; Administrator, City (ADM) <city.administrator@sfgov.org>; Board of Supervisors, (BOS) <board.of.supervisors@sfgov.org>; jennifer.navarro@verizonwireless.com
Subject: CPUC - Verizon Wireless - City of San Francisco-SF HAIGHT ASHBURY 028 - B-420884

This message is from outside the City email system. Do not open links or attachments from untrusted sources.

This is to provide your agency with notice according to the provisions of General Order No. 159A of the Public Utilities Commission of the State of California (CPUC) see attachment.
 This notice is being provided pursuant to Section IV.C.2.

Apr 25, 2022

Consumer Protection and Enforcement Division
California Public Utilities Commission
505 Van Ness Avenue
San Francisco, CA 94102
GO159Areports@cpuc.ca.gov

RE: Notification Letter for SF HAIGHT ASHBURY 028 - B
 SF RICHMOND DISTRICT 033 - A

San Francisco, CA /GTE Mobilnet California LP

This is to provide the Commission with notice according to the provisions of General Order No. 159A of the Public Utilities Commission of the State of California ("CPUC") for the project described in Attachment A.

A copy of this notification letter is also being provided to the appropriate local government agency for its information. Should there be any questions regarding this project, or if you disagree with any of the information contained herein, please contact the representative below.

Verizon Wireless

Ann Goldstein
Coordinator RE & Compliance - West Territory
1515 Woodfield Road, #1400
Schaumburg, IL 60173
WestAreaCPUC@VerizonWireless.com



JURISDICTION	PLANNING MANAGER	CITY MANAGER	CITY CLERK	DIRECTOR OF SCHOOL BOARD	COUNTY
City of San Francisco	CPC.Wireless@sfgov.org	city.administrator@sfgov.org	Board.of.Supervisors@sfgov.org		San Francisco

VZW Legal Entity		Site Name		Site Address		Tower Design	Size of Building or NA
GTE Mobilnet California LP		SF HAIGHT ASHBURY 028 - B		1588 Waller Street, San Francisco , CA94117		Public Lighting Structure (free standing)	N/A
Site Latitude	Site Longitude	PS Location Code	Tower Appearance	Tower Height (in feet)	Type of Approval	Approval Issue Date	
37°46'7.317"N	122°27'1.48"W	420884	Antenna Rad: 32' 3	33' 3	Zoning	03/31/2022	
Project Description: Replace exisiting light pole & Install Canister Antenna w/shroud; (2) RRUs; FCC signage on replacement pole							

VZW Legal Entity		Site Name		Site Address		Tower Design	Size of Building or NA
GTE Mobilnet California LP		SF RICHMOND DISTRICT 033 - A		503 22ND AVE, San Francisco , CA94121		Utility pole/tower	N/A
Site Latitude	Site Longitude	PS Location Code	Tower Appearance	Tower Height (in feet)	Type of Approval	Approval Issue Date	
37°46'41.531"N	122°28'53.231"W	466988	Antenna Rad: 47' 8	49' 8	Zoning	05/27/2020	
Project Description: Installation (1) cylindrical Antenna; (2) RRUs; (1) Meter; (1) Disconnect switch; (4) Hybrid cables; (1) Fiber demarcation on existing Utility pole							

From: [CPUC Team](#)
To: GO159Areports@cpuc.ca.gov
Cc: westareacpuc@verizonwireless.com; [CPC.Wireless](#); [Administrator, City \(ADM\)](#); [Board of Supervisors, \(BOS\)](#); jennifer.navarro@verizonwireless.com
Subject: CPUC - Verizon Wireless - City of San Francisco-SF BERNAL HEIGHTS 015-454176
Date: Tuesday, April 26, 2022 7:08:17 AM
Attachments: [CPUC_2248.pdf](#)

This message is from outside the City email system. Do not open links or attachments from untrusted sources.

This is to provide your agency with notice according to the provisions of General Order No. 159A of the Public Utilities Commission of the State of California (CPUC) see attachment. This notice is being provided pursuant to Section IV.C.2.

Apr 26, 2022

Consumer Protection and Enforcement Division
California Public Utilities Commission
505 Van Ness Avenue
San Francisco, CA 94102
GO159Areports@cpuc.ca.gov

RE: Notification Letter for SF BERNAL HEIGHTS 015
 SF HUNTERS POINT 006 - C

San Francisco, CA /GTE Mobilnet California LP

This is to provide the Commission with notice according to the provisions of General Order No. 159A of the Public Utilities Commission of the State of California ("CPUC") for the project described in Attachment A.

A copy of this notification letter is also being provided to the appropriate local government agency for its information. Should there be any questions regarding this project, or if you disagree with any of the information contained herein, please contact the representative below.

Verizon Wireless

Ann Goldstein
Coordinator RE & Compliance - West Territory
1515 Woodfield Road, #1400
Schaumburg, IL 60173
WestAreaCPUC@VerizonWireless.com



JURISDICTION	PLANNING MANAGER	CITY MANAGER	CITY CLERK	DIRECTOR OF SCHOOL BOARD	COUNTY
City of San Francisco	CPC.Wireless@sfgov.org	city.administrator@sfgov.org	Board.of.Supervisors@sfgov.org		San Francisco

VZW Legal Entity		Site Name		Site Address		Tower Design	Size of Building or NA
GTE Mobilnet California LP		SF BERNAL HEIGHTS 015		201 Precita Ave, San Francisco , CA94110		Pole Utility	N/A
Site Latitude	Site Longitude	PS Location Code	Tower Appearance	Tower Height (in feet)	Type of Approval	Approval Issue Date	
37°44'51.249"N	122°24'58.177"W	454176	Antenna Rad: 29.16'	37.5'	Permitting	04/21/2022	
Project Description: Installation (2) 5G SM6701 TB Antenna on JPA Pole							

VZW Legal Entity		Site Name		Site Address		Tower Design	Size of Building or NA
GTE Mobilnet California LP		SF HUNTERS POINT 006 - C		1601 Revere Ave, San Francisco , CA94124		Pole Utility	N/A
Site Latitude	Site Longitude	PS Location Code	Tower Appearance	Tower Height (in feet)	Type of Approval	Approval Issue Date	
37°43'53.206"N	122°23'25.692"W	466221	Antenna Rad: 31.0'	46.5'	Permitting	04/19/2022	
Project Description: Installation (3) 5G SM6701 TB Antenna on JPA Pole							

From: [Paula](#)
To: [Chan, Connie \(BOS\)](#); [Stefani, Catherine \(BOS\)](#); [Peskin, Aaron \(BOS\)](#); [Mar, Gordon \(BOS\)](#); [Preston, Dean \(BOS\)](#); [Haney, Matt \(BOS\)](#); [Melgar, Myrna \(BOS\)](#); [MelgarStaff \(BOS\)](#); [Mandelman, Rafael \(BOS\)](#); [MandelmanStaff \(BOS\)](#); [Ronen, Hillary](#); [Walton, Shamann \(BOS\)](#); [Safai, Ahsha \(BOS\)](#); [Board of Supervisors \(BOS\)](#); [Board of Supervisors \(BOS\)](#); [Breed, Mayor London \(MYR\)](#); [info@rescuesf.org](#); [Somera, Alisa \(BOS\)](#)
Subject: Increase Staffing Levels of Police to Improve Public Safety
Date: Friday, April 22, 2022 10:06:36 PM

This message is from outside the City email system. Do not open links or attachments from untrusted sources.

I join RescueSF in urging the Board of Supervisors to increase staffing levels for the San Francisco Police Department (SFPD).

In 2020, an independent staffing study concluded that San Francisco needs 2,176 uniformed officers, but we currently have only 1,630 – a gap of 546 officers. We urgently need to increase staffing of the police department in order to keep our workers, residents, and visitors safe.

As a City resident, I have seen firsthand how SFPD understaffing threatens public safety. The incidents of blatant lawlessness in Union Square, the Tenderloin, and elsewhere show that SFPD does not have control of our streets. Residents do not feel safe.

We urgently request that City leaders provide the resources needed to achieve the full staffing levels that have been outlined by the department.

Thank you for your support.

Paula
 District 8

From: [Tony Villa](#)
To: [Mar, Gordon \(BOS\)](#); [Marstaff \(BOS\)](#); [Chan, Connie \(BOS\)](#); [Breed, Mayor London \(MYR\)](#); [Peskin, Aaron \(BOS\)](#); [Board of Supervisors, \(BOS\)](#); [Walton, Shamann \(BOS\)](#); [Stefani, Catherine \(BOS\)](#); [Safai, Ahsha \(BOS\)](#); [Ronen, Hillary](#); [Preston, Dean \(BOS\)](#); [MelgarStaff \(BOS\)](#); [MandelmanStaff, \(BOS\)](#); [Haney, Matt \(BOS\)](#); [Tumlin, Jeffrey \(MTA\)](#); [Ginsburg, Phil \(REC\)](#)
Subject: City Money used to Lobby the City??
Date: Thursday, April 21, 2022 2:45:47 PM
Attachments: [image.png](#)

This message is from outside the City email system. Do not open links or attachments from untrusted sources.

Why has the City given Walk SF \$800,000 and SF Bicycle Coalition over \$1,000,000 since 2019 only to use that money to lobby the City. Paying them as consultants while our roads and infrastructure is falling apart. What an excuse!? Muni has been broken for years and now you want more money to fix it?? Why don't you fix the roads rather than close them? You closed Market St and it's now empty with for rent signs. Sunset Blvd is crumbling and tree roots are pushing the road surface up. 2 feet of sand has closed the Great Highway for weeks now. Maybe you should advocate more electric vehicles and create more charging stations if you want to cut pollution. You are wasting tax dollars and it is wrong. By the way, Walk SF is spending my taxpayer money on a vote that I believe has now been canceled.

I smell more corruption at City Hall!

Thank you,

Tony Villa

20 Events

APR
26

Rally to save car-free JFK

Public · Event · by Walk San Francisco



Interested



Going



Share



More



Tuesday, April 26, 2022 at 8 AM – 9 AM

Next Week • 48–61°F Partly Cloudy



San Francisco City Hall

1 Dr Carlton B Goodlett Pl, San Francisco, CA 94102,
San Francisco, CA

About

Discussion

Details

The final vote on the fate of car-free JFK is now scheduled. On Tuesday, April 26, the Board of Supervisors will vote on JFK Drive.

From: info@baykeeper.org on behalf of [John via San Francisco Baykeeper](#)
To: [Board of Supervisors, \(BOS\)](#)
Subject: San Francisco can avoid a water crisis. Why isn't SFPUC on board?
Date: Friday, April 22, 2022 2:56:39 PM

This message is from outside the City email system. Do not open links or attachments from untrusted sources.

Dear Mayor Breed,

I urge you to withdraw the City's litigation against the State Water Resources Control Board and direct SFPUC to start investing aggressively in water recycling today.

I am writing to you in the early days of yet another punishing drought. While San Franciscans are doing their part to save water at the household level, SFPUC is mismanaging San Francisco's main water source, the Tuolumne River, and it isn't doing nearly enough to prepare for drought this year—or in the decades to come.

Other cities have learned the lessons of California's unpredictable climate and are quickly adopting water recycling to reduce their burden on rivers, while increasing the reliability of their supply. Orange County gets more than 75 percent of its water through its water reuse program. Las Vegas recycles nearly all of its water used indoors. And Los Angeles is on the path to reusing 100 percent of its wastewater by 2035.

But, as SFPUC's draft Urban Water Management Plan recently revealed, San Francisco currently has no plans to make recycled water widely available in the next 25 years. Instead, the city is pursuing multiple expensive and misguided lawsuits so that it can continue to rely, almost exclusively, on the Tuolumne River—one of the state's most overtapped rivers—for the next several decades. San Francisco and large agribusiness water districts divert four out of every five gallons of water that flow in the Tuolumne River during a typical year.

This overuse has caused the river's once mighty Chinook Salmon populations to crash. Meanwhile, low river flows from the Tuolumne contribute to deteriorating water quality—including toxic algae blooms—downstream, in the Delta and San Francisco Bay.

It's unacceptable for the city with the nation's greenest reputation to shirk its responsibilities to preserve California's precious and unpredictable water supply. We support increasing river flows to uphold San Francisco Bay's fisheries, water quality, and recreation. San Franciscans want the city to do its part to protect the Bay and its rivers—water recycling is a common-sense way to limit the city's water use, increase the reliability of its supply, and protect the Bay from harmful wastewater treatment plant effluent.

Thank you,
 John Holtzclaw
 San Francisco, CA

From: [redacted]
To: [redacted]
Cc: [redacted]
Subject: [redacted]
Date: [redacted]
Attachments: [redacted]
Importance: [redacted]

This message is from outside the City email system. Do not open links or attachments from untrusted sources.

Dear Mayor Breed,

Please see the photos of the linkage center (from this morning) below.

The linkage center seems to be dissolving. Kindly intervene if you are able as our neighborhood is suffering. Navigation to care is supposed to be apertures, but the open-air drug use is rampant and attracts the dealers around the clock. One of the stated purposes of the center is to "reduce open-air drug use" this is not the case. We do not understand how this can be considered a safe space for these seeking care services.

Thank you for any assistance you can offer in re-directing the team running the center.











Property Manager

(415) 854-9317



The premier source of furnished and unfurnished apartments.

[Visit our site](#)
[Contact Us](#)

Army Hall

Chief Operating Officer

(415) 435-8335



The premier source of furnished and unfurnished apartments.

[Visit our site](#)
[Contact Us](#)

From: [Jonathan Carter](#)
To: [Board of Supervisors, \(BOS\)](#); [Breed, Mayor London \(MYR\)](#)
Subject: Union Square conditions
Date: Tuesday, April 26, 2022 8:00:46 AM

This message is from outside the City email system. Do not open links or attachments from untrusted sources.

Dear Supervisors and Mayor Breed,

I write to plead for a Citywide cleanup of our drug, urine, and feces-filled civic spaces.

Last night I attended an event in Union Square. Excited to revisit the area after a long pandemic, I parked in the underground parking lot below the square and took the stairs to the ground level. The air smelled of piss and stench. At the top of the stairs I found an unconscious opiate addict, needles scattered around him. Photo attached. This was 6pm on a business Monday.

Enough is enough. We need shelter beds for all the homeless coupled with strict and enforced laws that one can't urinate, defecate, use drugs, or sleep in public. For the homeless: shelter or jail - you pick, but staying on the street is not an option. Please clean this once-beautiful city up. It is a cesspool.

Jonathan Carter MD
SF homeowner and taxpayer



From: Donna Canali
To: Board of Supervisors (BOS)
Subject: Study on solutions to gun violence that don't include police
Date: Tuesday, April 26, 2022 3:18:45 PM

This message is from outside the City email system. Do not open links or attachments from untrusted sources.

Dear Supervisors,

Below is a link that I got from Mother Jones magazine regarding a study of a program to reduce gun violence that proved very successful. I hope you will take the time to read it. I think it's the kind of program that would get support in San Francisco.

https://url.lavanan.click/v2/___https://www.motherjones.com/politics/2022/04/gun-violence-solution-police-new-study-alternative-chicago-read/___YXAzOnNmZHQyOmE6bzpkNjkwODh0InRlZnVpM2h0Yjk0NGY1NTZkZG9kZW50ZT02Ojk4MmQ6MWZlODJlM2U1NzY1ZjE5MDU1NmUyMDdlNDYyY2llNTFhY2JhMWU4OWMwYzFhZy2OTg3NjVhNDNkY2ZlZTpwOIQ

I have also sent this to the mayor's office.

Thank you for your consideration.
Donna Canali
825 La Playa #425, District 1
donna2@sbglobal.net

From: [Richard Harris Jr.](#)
To: [Jalipa, Brent \(BOS\)](#); hilary.ronan@sfgov.org; [Safai, Ahsha \(BOS\)](#); [Marstaff \(BOS\)](#)
Cc: [MelgarStaff \(BOS\)](#); [ChanStaff \(BOS\)](#); [Stefani, Catherine \(BOS\)](#); [Haneystaff \(BOS\)](#); [Board of Supervisors, \(BOS\)](#); [Ginsburg, Phil \(REC\)](#); [Teahan, Kevin \(REC\)](#); [Summers, Ashley \(REC\)](#); ["Marc Connerly"](#)
Subject: Budget & Finance Committee Meeting Apr. 27; Item 12, File No. 22-0199; Ban on Gas-Powered Landscaping Equipment; SF Public Golf Alliance Opposition Letter
Date: Tuesday, April 26, 2022 12:23:24 PM
Attachments: [SFPGA.Ltr.BOSBudget.Opp.22-0199.4.25.22.pdf](#)

This message is from outside the City email system. Do not open links or attachments from untrusted sources.

Budget & Finance Committee Meeting Apr. 27; Item 12, File No. 22-0199; Ban on Gas-Powered Landscaping Equipment; SF Public Golf Alliance Opposition Letter

Attached above please find Opposition Letter of San Francisco Public Golf Alliance in the matter of File No. 22-0199.

Please include this letter in the Public Record of the Budget Committee's Apr. 27 public hearing, and circulate to the Committee members in advance of the meeting.

Also please confirm receipt.

Thank you.

Richard Harris

San Francisco Public Golf Alliance

1370 Masonic Avenue

San Francisco, CA 94117-4012

Phone: (415) 290-5718

SAN FRANCISCO
PUBLIC GOLF ALLIANCE



1370 Masonic Ave., San Francisco, CA 94104 • 415-290-5718 • info@sfpublicgolf.org

April 25, 2022

San Francisco Board of Supervisors
Budget & Finance Committee
City Hall
1 Dr. Carlton B. Goodlett Pl.
San Francisco, CA. 94101

Re: Budget & Finance Committee, Apr. 27, 2022 Meeting, Item 12, File 22-0199

San Francisco Public Golf Alliance opposes proposed ordinance to ban use of gas-powered landscape maintenance equipment. Conversion from gas-powered equipment is a worthy aspiration. But the Budget & Legislative Analyst's Report shows that the proposed January 2024 and January 2026 use ban dates are unachievable.

Here's a partial list of the problems spotted by the Analyst's Report:

- **Rec & Park is by far the biggest user of the would-be-banned equipment.**
- **Adequate replacements are not likely to be available by 2024.**
- **Battery costs are not factored into the operating cost estimates.**
- **The charging stations required for battery-powered replacements are not now in place, would be very expensive (\$750,000-\$1M each), and cannot possibly be in place by 2024.**
- **The number and locations of the needed charging stations are not identified in the Legislative Analyst's Report.**

Instead of the proposed January 2024 and 2026 use bans, we suggest a new purchase ban, together with a more comprehensive study on the cost, feasibility, availability, and operational questions raised by the Legislative Analyst's Report.

Dear Chair Ronen and Committee Members,

San Francisco Public Golf Alliance is a non-profit, public benefit organization, whose 6,500-plus members are mostly public course golfers in San Francisco and the Peninsula. As park users we appreciate the parks' positive impact on our physical and mental health, and as common gathering places. Because the City is so densely populated, the parks are especially important in San Franciscans' lives. So we encourage and support the Rec & Park Department in its work to maintain and properly upkeep the parks.

The City's public parks, gardens, and giant picnicking / playfields / performance grounds – Crocker-Amazon, West Sunset, the Marina Green, the Panhandle, the golf

courses, Dolores Park, Washington Square, Big Rec, the Polo Fields, Hellman Hollow, the Arboretum, the Conservatory, Kezar, Oracle Park, and you-name-it – all require high levels of maintenance involving power tools. The maintenance – and necessary maintenance tools – should not be taken for granted.

Despite worthy intentions to reduce reliance on fossil fuels, we are concerned – for reasons apparent in the Budget & Legislative Analyst's April 22 Report to your Committee – that the proposed ban-on-use dates of January 2024 (for City Departments) and January 2026 (for private businesses) are impractical and attainable. And we encourage the Committee to conform the proposed legislation – File No. 22-0199 – to California Assembly Bill 1346, adopted into California law in November 2021, which effectively banned the **sale** of new gas-powered small off-road engines after January 1, 2024, without banning continued **use** of previously-purchased equipment.¹

We base our objection on points raised in the Budget & legislative Analyst's April 22 Report (<https://sfgov.legistar.com/View.ashx?M=F&ID=10833821&GUID=8E0B6493-F2B2-40CD-9459-A01CB5FEFFB0>):

- The Rec & Park Department's costs for the mandated replacement of existing gas-powered equipment would be \$15,130,679 of the \$16,543,814 identified cost for all departments – that is to say 91.4%. (Report, pages 34 and 38 at Exhibit [Chart] 1.)
- This \$15,130,679 cost estimate for equipment that would have to be replaced by the Rec & Park Department does not include uncertain and unidentified costs for replacement of yet additional types of landscaping equipment, including "chainsaw, lawn mower, leaf blower/vacuum, pump, riding mower, trimmer/edger/brush cutter." (Page 37 at footnote 4.)
- Both the PUC and Rec & Park staff reported that their departments' use of replacement electrical landscaping maintenance equipment will "require additional batteries and charging units, increasing upfront and ongoing costs. In addition certain equipment quotes were substantially more expensive than the cost estimates included in the CARB analysis." (Page 37 at footnote 5.)
- The \$15,130,679 cost estimate for Rec & Park also does not include "electrical charging infrastructure [that] would need to be upgraded in order to provide sufficient charging capacity for the replacement equipment . . . the [estimated] cost of bringing new primary electrical service to a site would be \$750,000 to \$1 million per site." (Page 38, under "Additional Infrastructure Costs".)
- The Budget & Legislative Analyst's April 22 Report to the Committee nowhere identifies the number or the locations of the new electrical charging stations that Rec & Park would need to be able to charge the new replacement electrical landscaping equipment – at \$750,000 to \$1 Million per copy.

Your Committee's correspondence file on Item 22-0199 contains a Golf Superintendents trade association letter to the Board of Supervisors describing the

¹ AB-1346, California Legislative Information
https://leginfo.ca.gov/faces/billNavClient.xhtml?bill_id=202120220AB1346

technological and supply-chain unavailability of replacement equipment and the battery and charging station availability problems identified by the Budget and Legislative Analyst's Report, and concludes: "the technology and ability to mass produce and deliver this equipment and completely replace gasoline-powered equipment 25 hp and under by Jan. 1, 2024, on city owned property and Jan. 1, 2026, on private property is not feasible for commercial end users."²

As drafted, with its January 2024 and 2026 use-ban dates, the proposed ordinance is unrealistic. We recommend instead a ban on new sale of gas-powered equipment after January 2024, combined with additional information and a follow-up report on the information gaps and battery and charging infrastructure problems identified by the Budget and Legislative Analyst's Report. From that further study and report more practicable ban-on-use dates may emerge.

Respectfully,
San Francisco Public Golf Alliance

Richard Harris

Richard Harris, President

cc: Supervisor Myrna Melgar
Supervisor Connie Chan
Supervisor Catherine Stefani
Supervisor Matt Haney
Angela Cavillo, Clerk of the Board of Supervisors
Phil Ginsburg, Gen. Mgr., Recreation and Park Department
Kevin Teahan, Turf and Golf Section Manager, Recreation and Park Department
Recreation and Park Commission
Marc Connerly, Ex. Dir, GCSAA Northern California

² Letter to Board of Supervisors, Mar. 29, 2022, Golf Course Superintendents Association of America, Northern California Chapter, at p. 2: <https://sfgov.legistar.com/View.ashx?M=F&ID=10768013&GUID=6DBDA0CC-D1E6-4CCB-BB4A-25543996874D> (at pp. 2-3)

From: [Steve Ferrero](#)
To: [Board of Supervisors, \(BOS\)](#)
Subject: Gerrymandering of District 5 in New Map
Date: Monday, April 25, 2022 12:26:54 PM

This message is from outside the City email system. Do not open links or attachments from untrusted sources.

Dear Supervisors Stefani and Preston:

Please vote against the District 2-5 border. It looks terribly suspicious.

The zig-zag delineation between Districts 2 and 5 of the proposed new SF Districts map should not be allowed. Zig-zagging is gerrymandering. The line between these two districts is unconscionably non-linear.

A sensible example to follow would be District 4's delineation. It's a four-sided rectangle sensibly bordered by mostly straight lines - 19th Ave, OB, GG Park and a natural border to the south. It looks legitimate.

I trust I am clear. Thank you for your consideration.

--

Steve Ferrero, PE
Civil Engineer
236 Cole Street (D5)
415-793-9759

From: [Board of Supervisors, \(BOS\)](#)
To: [BOS-Supervisors](#)
Cc: [Calvillo, Angela \(BOS\)](#); [Mchugh, Eileen \(BOS\)](#); [Ng, Wilson \(BOS\)](#); [Somera, Alisa \(BOS\)](#); [Laxamana, Junko \(BOS\)](#)
Subject: FW: Please re-instate the mask mandate on public transit
Date: Thursday, April 28, 2022 4:14:00 PM

From: Sanae Rosen <sanae.rosen@gmail.com>
Sent: Wednesday, April 27, 2022 9:39 PM
To: Tumlin, Jeffrey (MTA) <Jeffrey.Tumlin@sfmta.com>; MTABoard@sfmta.com; Breed, Mayor London (MYR) <mayorlondonbreed@sfgov.org>; Board of Supervisors, (BOS) <board.of.supervisors@sfgov.org>; health.commission.dph@sfdph.org; Bobba, Naveena (DPH) <naveena.bobba@sfdph.org>; BoardofDirectors@bart.gov; tmcmillan@bayareametro.gov
Cc: info@sdaction.org
Subject: Please re-instate the mask mandate on public transit

This message is from outside the City email system. Do not open links or attachments from untrusted sources.

Hello,

My name is Sanae and I live in San Francisco, and I don't own a car. I have asthma among other health issues and I'm very concerned about the consequences of contracting COVID.

Since lifting the mask mandates, I haven't taken public transit. I luckily am able to bike and walk to some places, but many more are only accessible to me by MUNI or BART. Even with a good mask, I'm worried about the effectiveness of one-way masking. I'm also very worried about high rates of Long Covid, and the increasing case rates in San Francisco and the US in general.

I recognize that the mask mandates were lifted unexpectedly due to reasons outside of everyone's control and I hope that we will quickly restore them in line with the values and safety of the community.

Thank you very much,

Sanae

From: [Board of Supervisors, \(BOS\)](#)
To: [BOS-Supervisors](#)
Cc: [Calvillo, Angela \(BOS\)](#); [Laxamana, Junko \(BOS\)](#); [Mchugh, Eileen \(BOS\)](#); [Ng, Wilson \(BOS\)](#); [Somera, Alisa \(BOS\)](#)
Subject: FW: Notice Of Intent To Litigate Over Arbitrary And Capricious Mask Mandate In Public Meetings
Date: Monday, April 25, 2022 11:08:00 AM

From: Jordan Davis <jodav1026@gmail.com>
Sent: Sunday, April 24, 2022 10:50 AM
To: Cityattorney <Cityattorney@sfcityatty.org>; Breed, Mayor London (MYR) <mayorlondonbreed@sfgov.org>; healthcommission@sfgov.org; Board of Supervisors, (BOS) <board.of.supervisors@sfgov.org>; grant.colfax@sfgov.org
Subject: Notice Of Intent To Litigate Over Arbitrary And Capricious Mask Mandate In Public Meetings

This message is from outside the City email system. Do not open links or attachments from untrusted sources.

Dear all,

I am currently in the process of seeking a legal complaint against the City and County of San Francisco for arbitrarily and capriciously requiring masks in public meetings, despite there being no indoor mask mandate in most other settings.

Right now, I can walk into any government building without a mask on, and I can walk into Safeway without a mask on either, and I can go to a thrash metal show and be in a maskless moshpit. But if I go into a meeting, I have to wear a mask, even though the city does not come close to meeting the CDCs criteria for universal masking. Not only that, but there is no state requirement for universal masking in these meetings, but despite hospitalizations being lower and vaccinations being higher than the state as a whole, we have an arbitrary and capricious mask mandate for public meetings. Given that hybrid meetings exist, and voluntary use of N95s can protect the wearer no matter what others are doing, this mask mandate is no longer necessary. It is not 2020 or 2021 anymore.

I will be retaining a lawyer, as a disabled person who is being discriminated against. I will be seeking an injunction against any mask mandates in public buildings unless there is a substantial increase in hospitalizations for COVID as described by the CDC. This mask mandate is not about public health, this is about virtue signaling.