



SFPUC Southern Skyline Boulevard Ridge Trail Extension Project



Tim Ramirez
Natural Resources and Lands Management

SFPUC Peninsula Watershed Fifield-Cahill Ridge Trail



SFPUC Peninsula Watershed

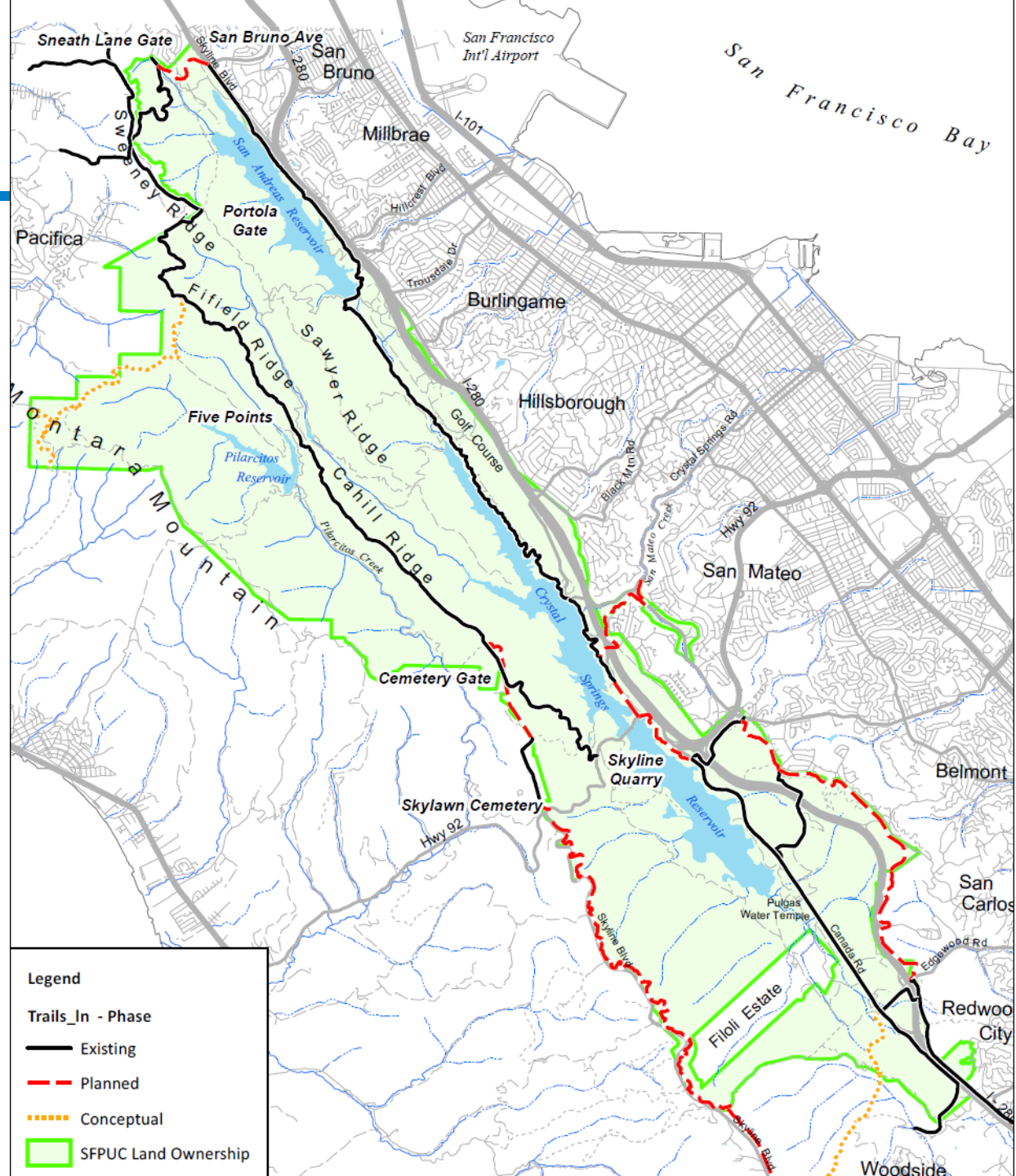

SFPUC Southern Skyline Boulevard Ridge Trail Extension Project map

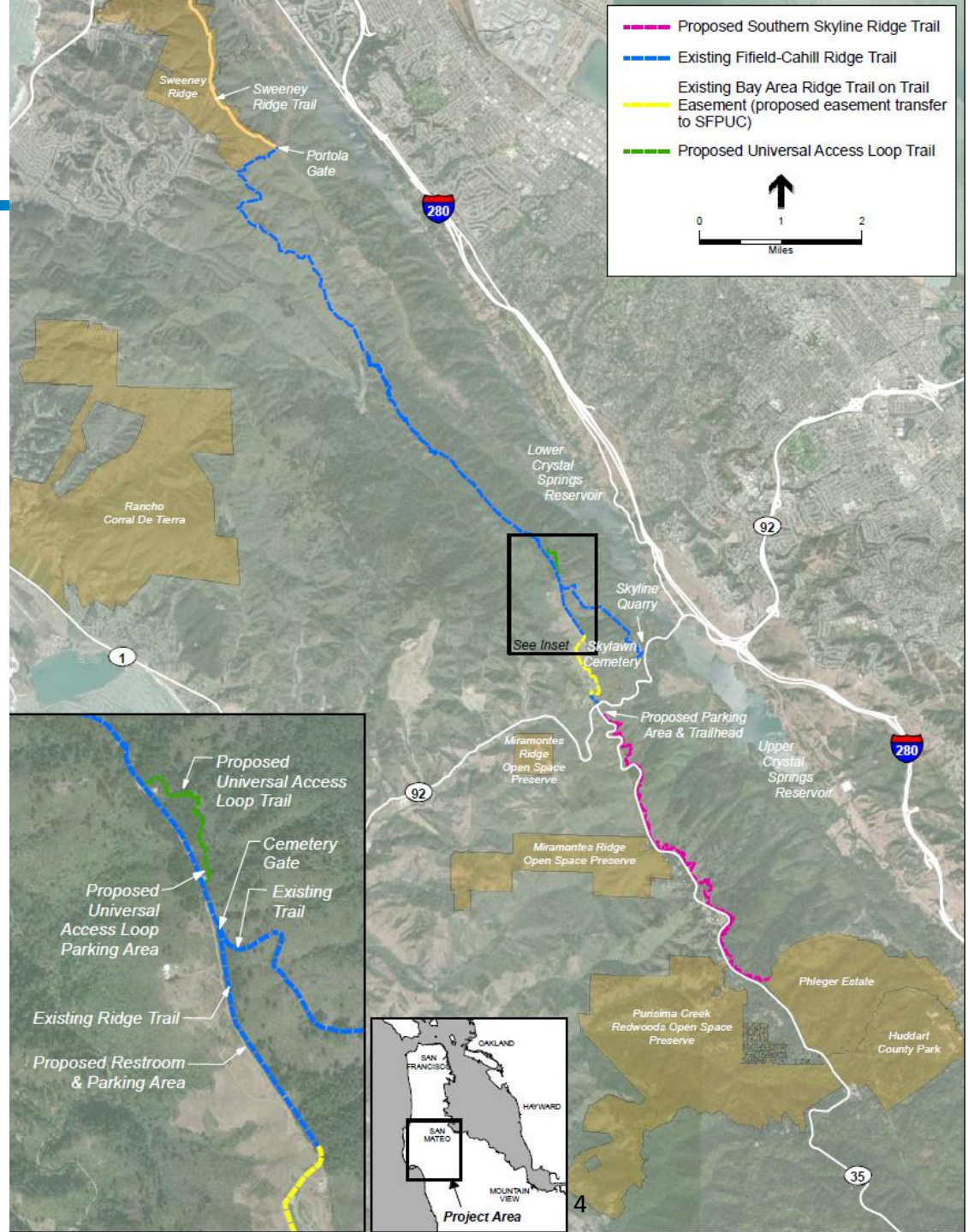

SFPUC Southern Skyline Boulevard Ridge Trail Extension Project

- Extensive public outreach done in advance of environmental review process given the interest in recreation and access to the SFPUC Peninsula Watershed
- The SFPUC Bay Area Ridge Trail is the “Watershed Center” for the Peninsula Watershed
 - Trail Interpretive Master Plan
 - Informs new interpretive signage along the entire trail and docent training

SFPUC Southern Skyline Boulevard Ridge Trail Extension Project

- Proposed project envisioned in the Peninsula Watershed Management Plan Final Environmental Impact Report, certified in 2001, at programmatic level
- Final Project Environmental Impact Report certified in April 2021
- Finalizing National Environmental Policy Act documents associated with the \$1.0 million construction grant
- Construction documents out to bid Summer 2022
- Start construction in Spring 2023
- Complete construction by Fall 2024

Southern Skyline Boulevard Ridge Trail Extension connection to existing Bay Area Ridge Trail system

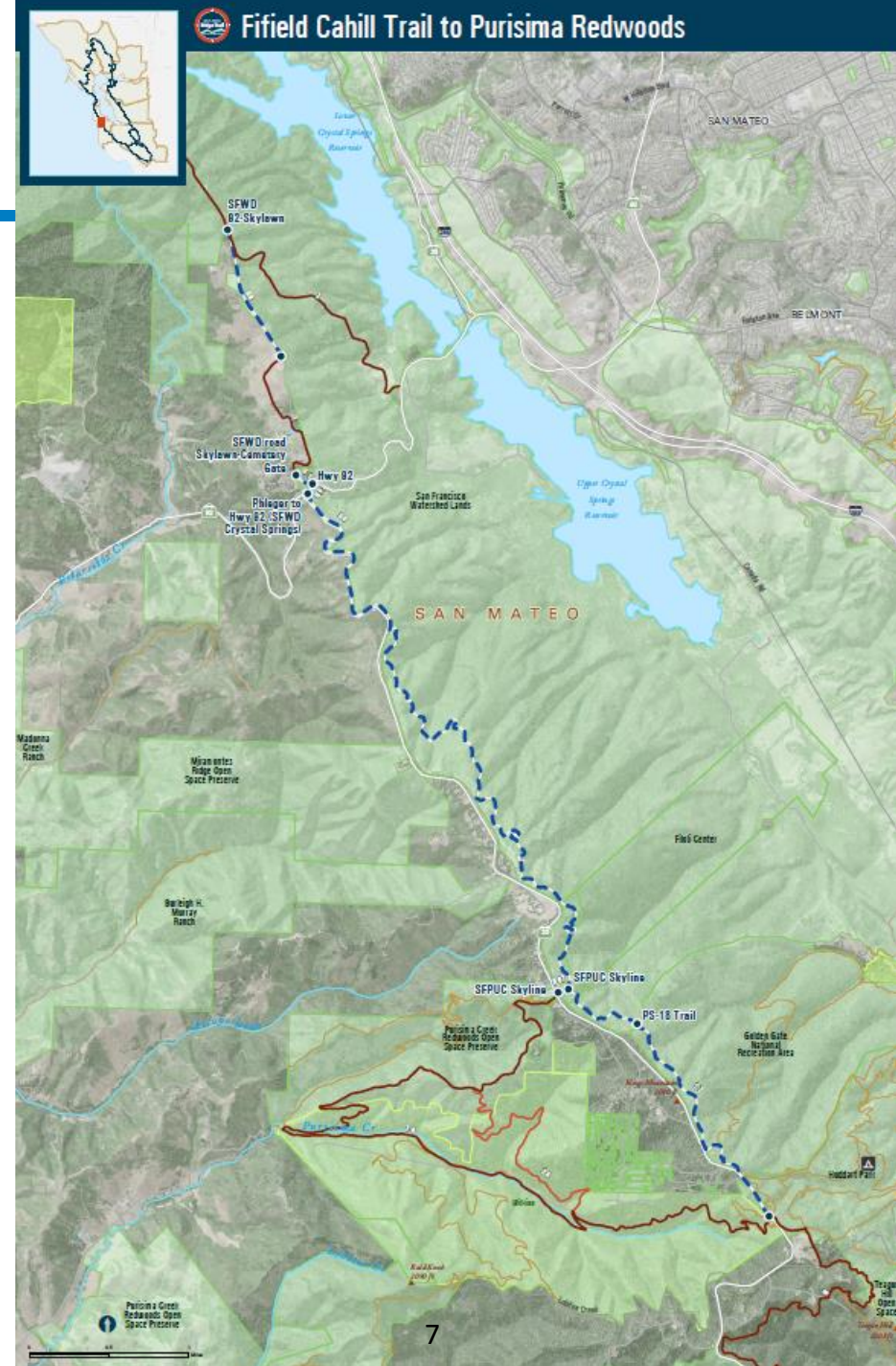

Questions?

