

BLOCK 7333-B
 ROS 8641
 (FF S.M. 110-129)

CCSF PARCEL 7
 (DN. 2017K509962)

HIGUERA AVENUE
 (51' WIDE)

VACATION PARCEL 1
 (A PORTION OF HIGUERA AVENUE & VIDAL DRIVE)
 11,855± SQ.FT.
 0.27± ACRES

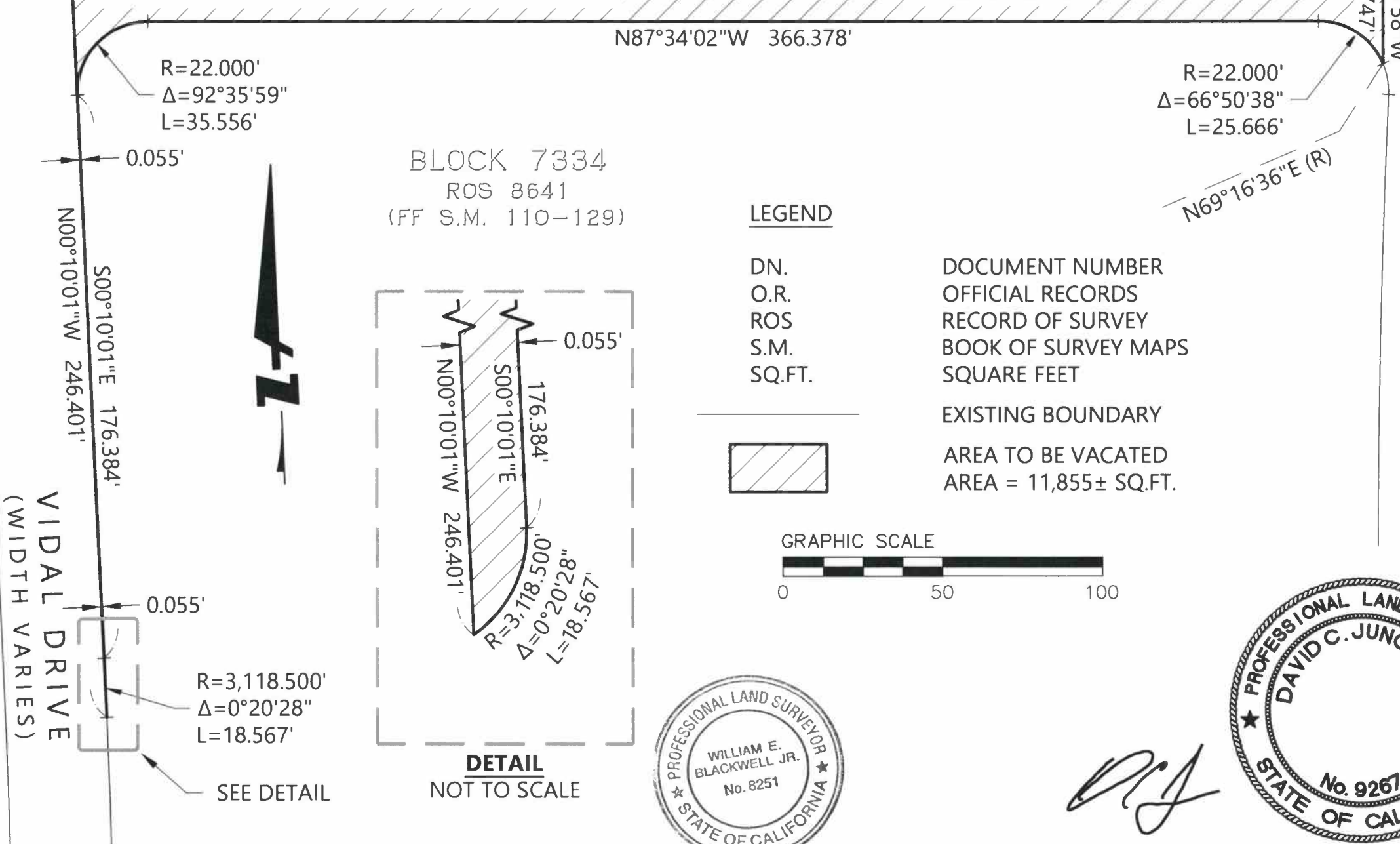

BLOCK 7334
 ROS 8641
 (FF S.M. 110-129)

LEGEND

- DN. DOCUMENT NUMBER
- O.R. OFFICIAL RECORDS
- ROS RECORD OF SURVEY
- S.M. BOOK OF SURVEY MAPS
- SQ.FT. SQUARE FEET
- EXISTING BOUNDARY
- AREA TO BE VACATED
 AREA = 11,855± SQ.FT.

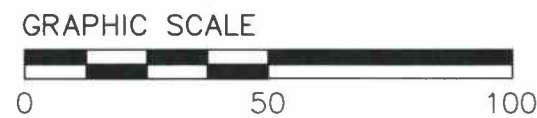

[Handwritten Signature]

REFERENCES:
 -ROS MAP 8641,
 FF S.M. 110-129,
 DN. 2017K509962, DN.
 2017-K509960

[Handwritten Signature]
 WILLIAM E. BLACKWELL JR., PLS 8251
 ACTING CITY AND COUNTY SURVEYOR

6/14/22
 DATE

CITY AND COUNTY OF SAN FRANCISCO
 DEPARTMENT OF PUBLIC WORKS

PROPOSED STREET VACATION OF PORTIONS OF HIGUERA AVENUE AND
 VIDAL DRIVE AS SHOWN ON RECORD OF SURVEY MAP 8641

FILE SUR: 2022-003 SHEET 1 OF 1 SCALE 1"=50'

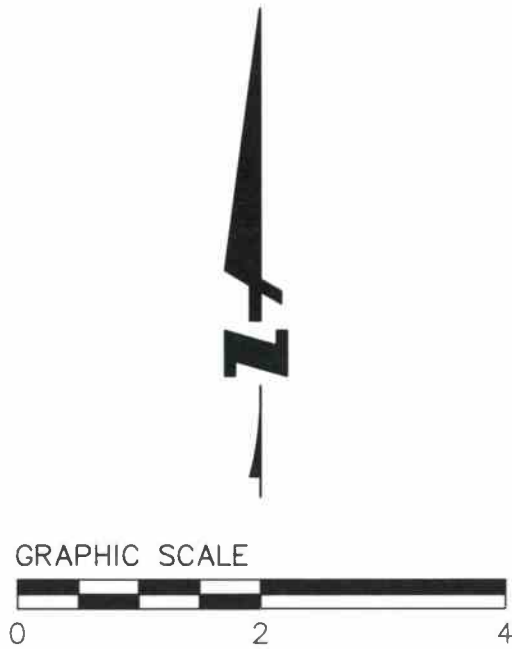

VIDAL DRIVE
(WIDTH VARIES)

BLOCK 7334
ROS 8641
(FF S.M. 110-129)

VACATION PARCEL 2
(A PORTION OF VIDAL DRIVE)

LEGEND

DN. DOCUMENT NUMBER
ROS RECORD OF SURVEY
S.M. BOOK OF SURVEY MAPS
SQ.FT. SQUARE FEET

— EXISTING BOUNDARY
▨ AREA TO BE VACATED
AREA = 2± SQ.FT.

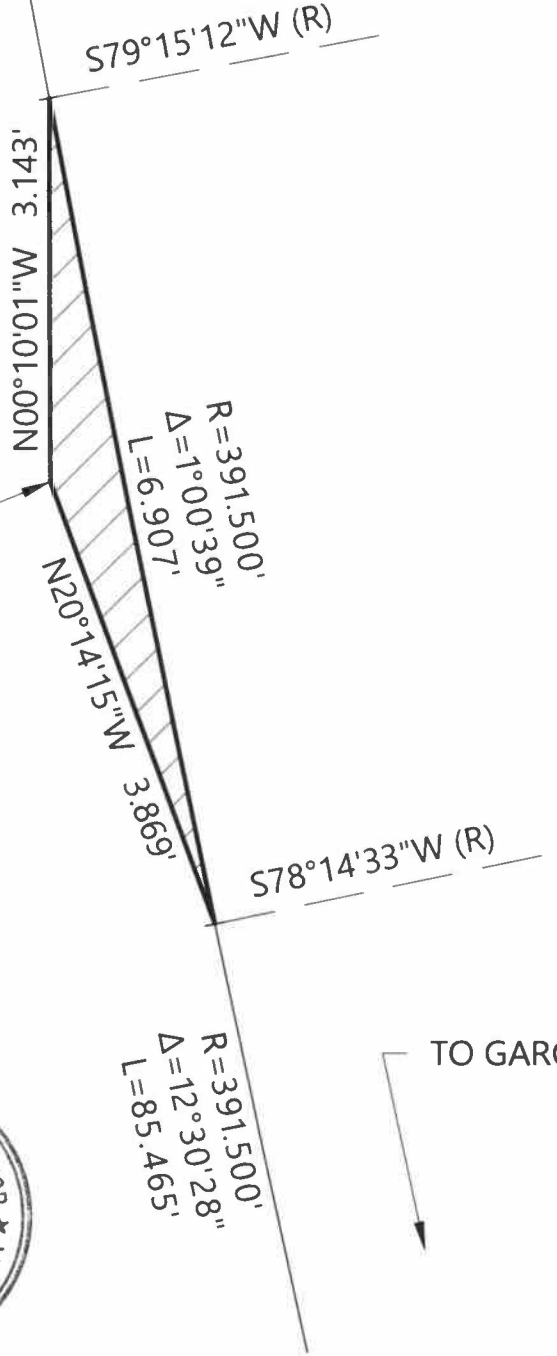

TO GARCES DRIVE



REFERENCES:
-ROS MAP 8641,
FF S.M. 110-129,
DN. 2017-K509960

William E. Blackwell Jr.
WILLIAM E. BLACKWELL JR., PLS 8251
ACTING CITY AND COUNTY SURVEYOR

6/14/22
DATE

CITY AND COUNTY OF SAN FRANCISCO
DEPARTMENT OF PUBLIC WORKS

PROPOSED STREET VACATION OF A PORTION OF
VIDAL DRIVE AS SHOWN ON RECORD OF SURVEY MAP 8641

FILE:
SUR: 2022-004

SHEET 1 OF 1 SCALE 1"=2'

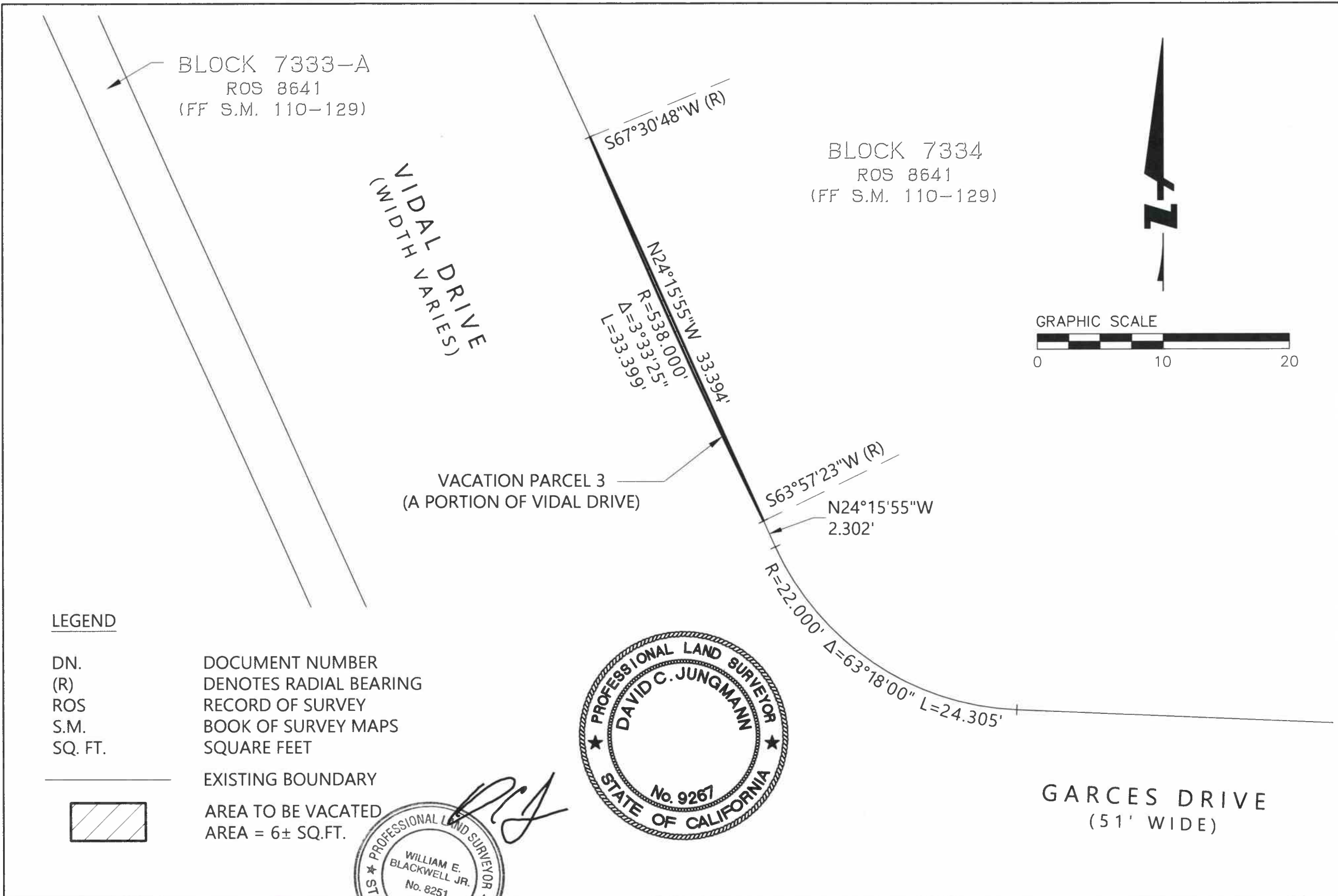

REFERENCES:
-ROS MAP 8641,
FF S.M. 110-129,
DN. 2017-K509960

William E. Blackwell Jr.
WILLIAM E. BLACKWELL JR., PLS 8251
ACTING CITY AND COUNTY SURVEYOR

6/14/22
DATE

CITY AND COUNTY OF SAN FRANCISCO
DEPARTMENT OF PUBLIC WORKS

PROPOSED STREET VACATION OF A PORTION OF
VIDAL DRIVE AS SHOWN ON RECORD OF SURVEY MAP 8641

FILE:
SUR: 2022-005

SHEET 1 OF 1 SCALE 1"=10'

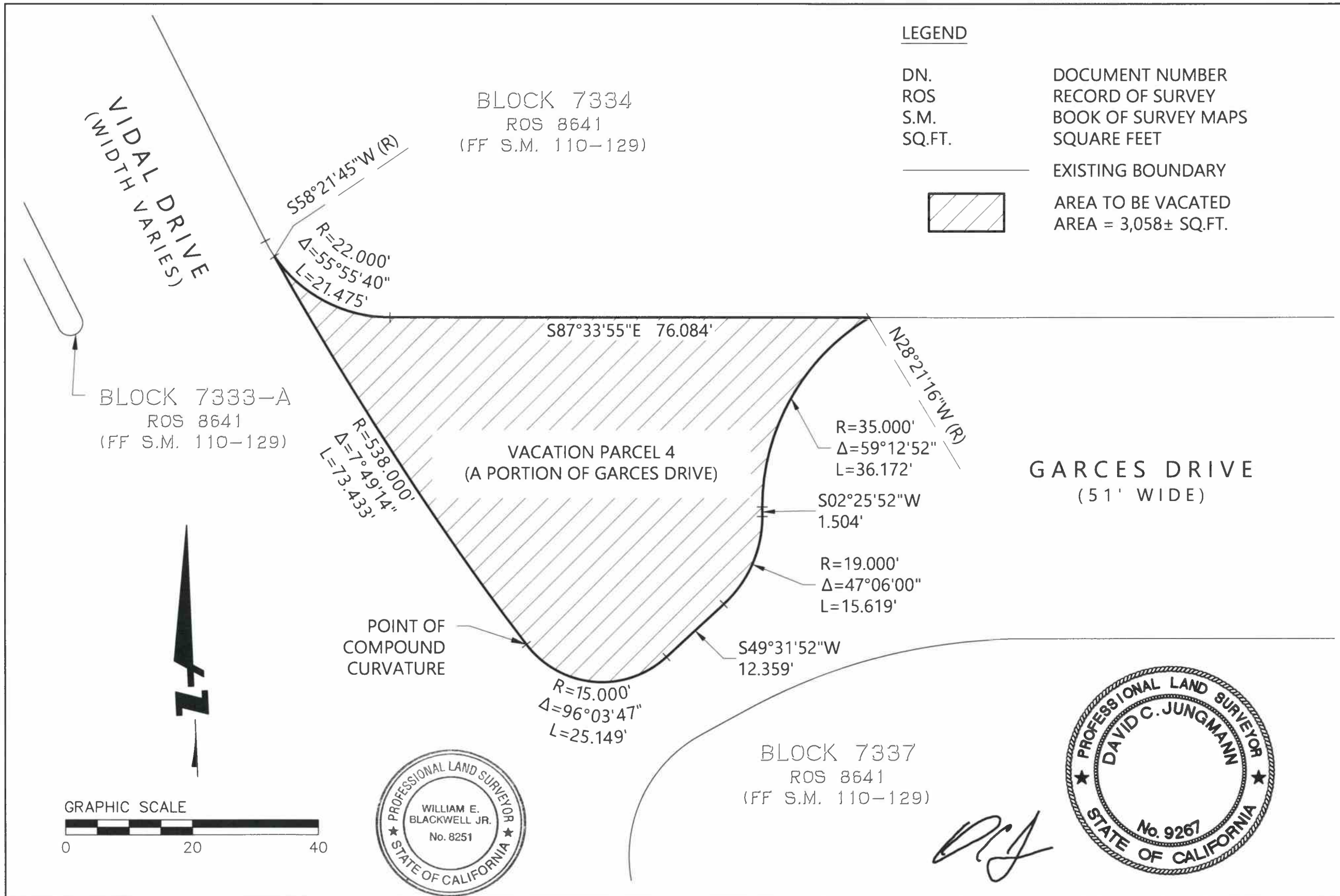

REFERENCES:
 -ROS MAP 8641,
 FF S.M. 110-129,
 DN. 2017-K509960

William E. Blackwell Jr.
 WILLIAM E. BLACKWELL JR., PLS 8251
 ACTING CITY AND COUNTY SURVEYOR

6/14/22
 DATE

CITY AND COUNTY OF SAN FRANCISCO
DEPARTMENT OF PUBLIC WORKS

PROPOSED STREET VACATION OF A PORTION OF
 GARCES DRIVE AS SHOWN ON RECORD OF SURVEY MAP 8641

FILE: SUR: 2022-006

SHEET 1 OF 1 SCALE 1"=20'

VIDAL DRIVE
(WIDTH VARIES)

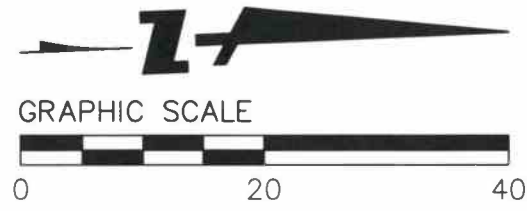

LEGEND

- DN. DOCUMENT NUMBER
- ROS RECORD OF SURVEY
- S.M. BOOK OF SURVEY MAPS
- SQ.FT. SQUARE FEET
- EXISTING BOUNDARY
- AREA TO BE VACATED
AREA = 436± SQ.FT.

GARCES DRIVE
(51' WIDE)

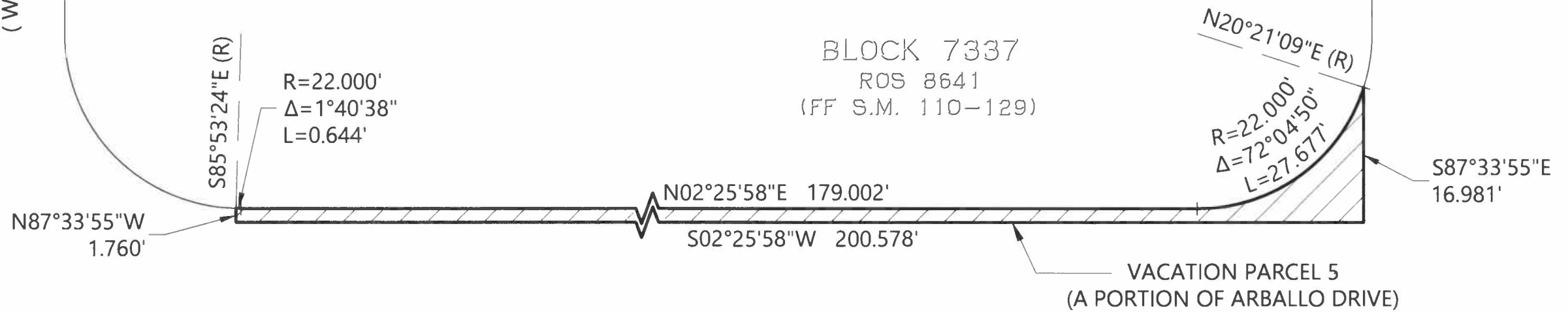

DCJ

REFERENCES:
-ROS MAP 8641,
FF S.M. 110-129,
DN. 2017-K509960

William E. Blackwell Jr.
 WILLIAM E. BLACKWELL JR., PLS 8251
 ACTING CITY AND COUNTY SURVEYOR

6/14/22
 DATE

CITY AND COUNTY OF SAN FRANCISCO DEPARTMENT OF PUBLIC WORKS			
PROPOSED STREET VACATION OF A PORTION OF ARBALLO DRIVE AS SHOWN ON RECORD OF SURVEY MAP 8641			
FILE: SUR: 2022-007	SHEET 1 OF 1	SCALE 1"=20'	

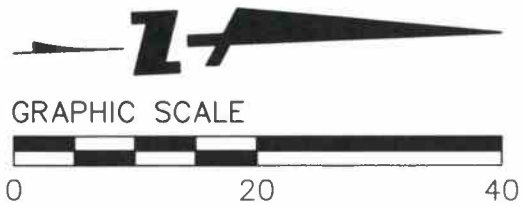

GARCES DRIVE
(51' WIDE)

BLOCK 7334
ROS 8641
(FF S.M. 110-129)



[Handwritten signature]

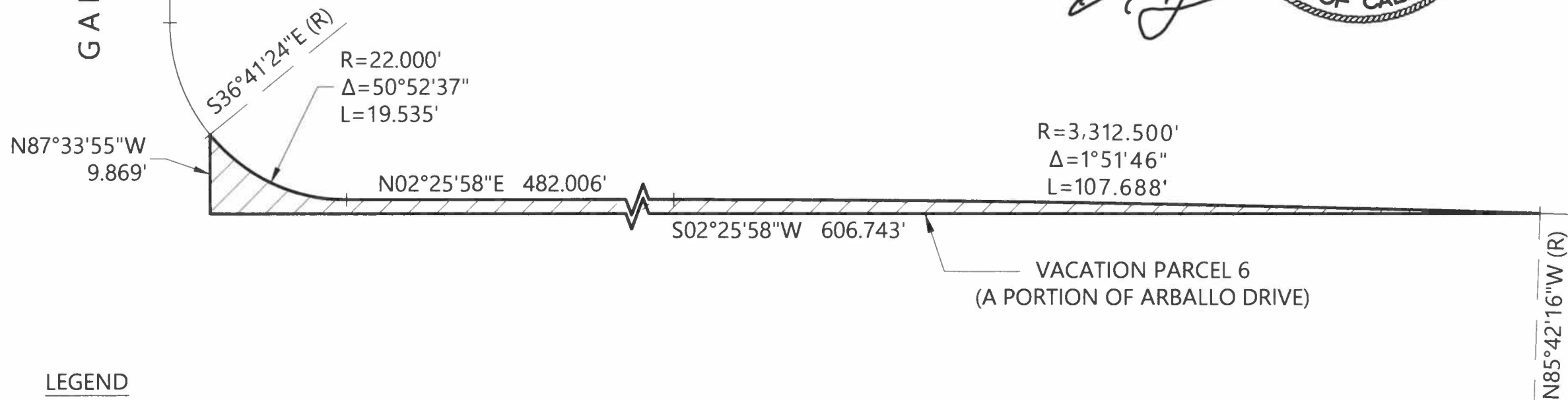

LEGEND

DN. DOCUMENT NUMBER
ROS RECORD OF SURVEY
S.M. BOOK OF SURVEY MAPS
SQ.FT. SQUARE FEET

EXISTING BOUNDARY
AREA TO BE VACATED
AREA = 1,041 ± SQ.FT.



ARBALLO DRIVE
(51' WIDE)

GONZALEZ DRIVE
(67' WIDE)

BLOCK 7336
ROS 8641
(FF S.M. 110-129)

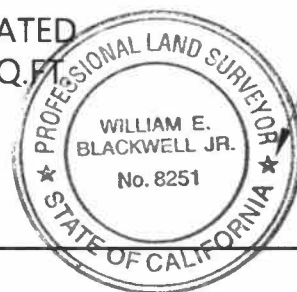

REFERENCES:
-ROS MAP 8641,
FF S.M. 110-129,
DN. 2017-K509960

William E. Blackwell Jr.
WILLIAM E. BLACKWELL JR., PLS 8251
ACTING CITY AND COUNTY SURVEYOR

6/14/22
DATE

CITY AND COUNTY OF SAN FRANCISCO
DEPARTMENT OF PUBLIC WORKS

PROPOSED STREET VACATION OF A PORTION OF
ARBALLO DRIVE AS SHOWN ON RECORD OF SURVEY MAP 8641

FILE
SUR: 2022-008

SHEET 1 OF 1 SCALE 1"=20'