

APN 3725-100
BETWEEN EL.36.00 & EL.103.00
(PORTION OF THE AIRSPACE ABOVE MINNA STREET)

MINNA STREET (39.08' WIDE)

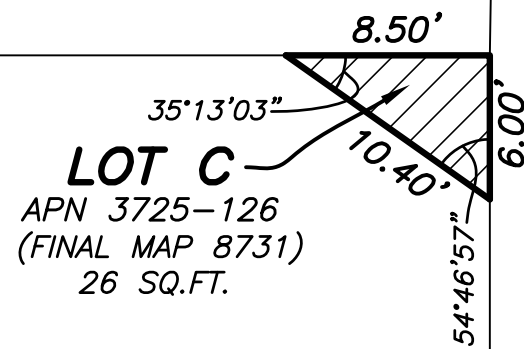

LOT 2
(FINAL MAP 8731)
APN 3725-127

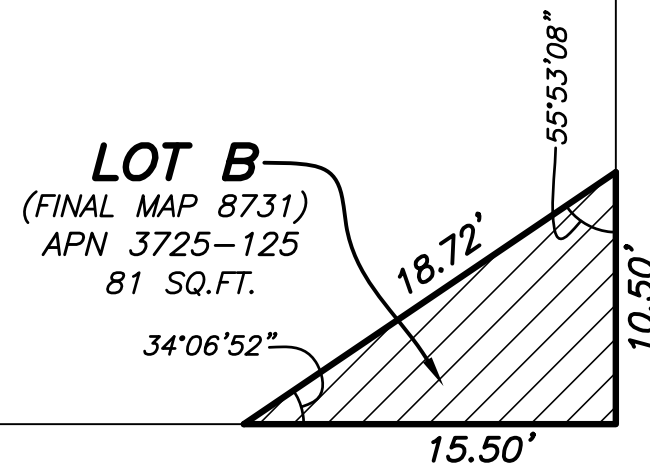

NATOMA STREET (35.33' WIDE)

MARY STREET (20.79' WIDE)

APN 3725-094 BETWEEN
EL.34.00 & EL.103.00
(PORTION OF THE AIRSPACE ABOVE MINNA STREET)

MINNA STREET (39.08' WIDE)

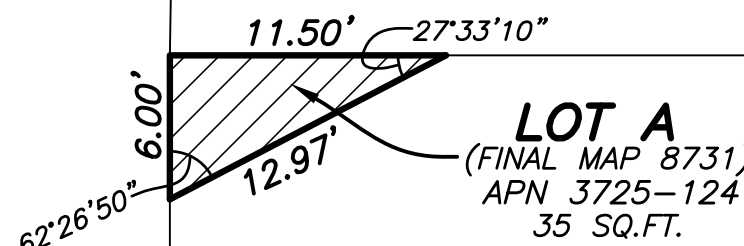

LOT 3
(FINAL MAP 8731)
APN 3725-131

GENERAL NOTES

1. ALL ANGLES ARE 90 DEGREES UNLESS NOTED OTHERWISE.
2. DIMENSIONS ARE IN FEET AND DECIMALS THEREOF.
3. STREET WIDTHS SHOWN HEREON ARE BASED ON FINAL MAP 8731.

MAP REFERENCES

1. FINAL MAP 8731 FILED JUNE 11, 2019 IN BOOK 136 OF CONDOMINIUM MAPS, PAGES 7-12.
2. FINAL MAP 10101, FILED DECEMBER 23, 2019, IN BOOK 138 OF CONDOMINIUM MAPS, PAGES 27-29.

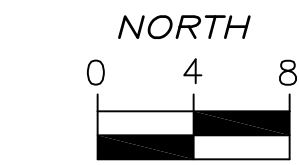
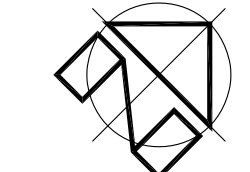

GRAPHIC SCALE

LEGEND

APN ASSESSOR'S PARCEL NUMBER
EL. ELEVATION ON HISTORIC SAN FRANCISCO CITY DATUM

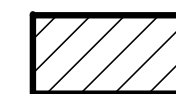

AREA TO BE DEDICATED AS A PUBLIC STREET

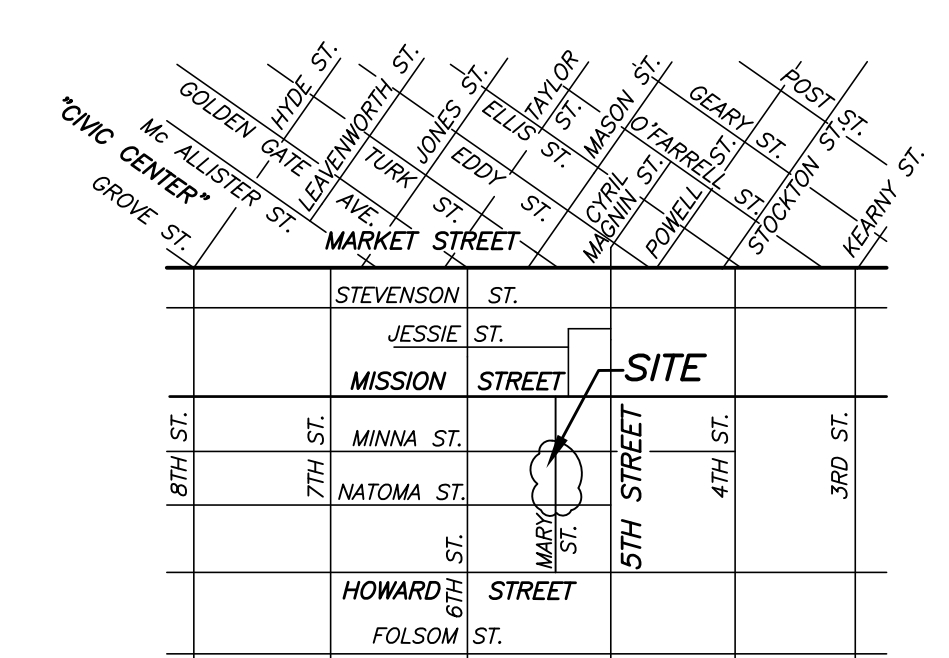

VICINITY MAP
NO SCALE

THIS MAP WAS PREPARED BY ME, OR UNDER MY DIRECTION, AND IS COMPILED FROM RECORD DATA ON 8/19/2022.

DRAFT FOR CITY REVIEW

DAVID B. RON, PLS 8954

DATE



CITY AND COUNTY SURVEYOR'S STATEMENT:

APPROVED AS TO FORM THIS _____ DAY OF _____, 20____

BY: **PRELIMINARY**

KATHARINE S. ANDERSON, PLS 8499



THIS MAP COMPRISING OF 1 SHEET, IS APPROVED AND MADE OFFICIAL AND THE PARCELS SHOWN HEREON ARE DECLARED TO BE AN OPEN PUBLIC STREET, DEDICATED TO PUBLIC USE TO BE KNOWN BY THE NAME AS SHOWN ON THIS MAP BY ORDINANCE NO. _____, OF THE BOARD OF SUPERVISORS ADOPTED THE ____ DAY OF _____, ____.

RIGHT OF WAY DEDICATION DEEDED TO THE CITY AND COUNTY OF SAN FRANCISCO BY _____, DEED RECORDED _____ IN BOOK _____ AND PAGE _____.

RECORDER'S STATEMENT

FILED THIS _____ DAY OF _____, 20____,
AT _____ M., IN BOOK _____ OF SURVEY MAPS, AT PAGE _____, INCLUSIVE,

AT THE REQUEST OF SFPW-BUREAU OF STREET USE AND MAPPING.

SIGNED: _____
COUNTY RECORDER
CITY AND COUNTY OF SAN FRANCISCO
STATE OF CALIFORNIA

CITY AND COUNTY OF SAN FRANCISCO
SAN FRANCISCO PUBLIC WORKS

MAP SHOWING THE WIDENING OF MINNA, MARY, AND NATOMA STREETS

FILE: A-17-221

SHEET 1 OF 1

SCALE: 1" = 8'

REVISION