

**From:** [Somera, Alisa \(BOS\)](#)  
**To:** [Cabrera, Stephanie \(BOS\)](#)  
**Subject:** FW: Comment on Items 5 and 6 of the Government Audit and Oversight Committee  
**Date:** Friday, October 7, 2022 11:08:37 AM

---

Alisa Somera  
Legislative Deputy Director  
San Francisco Board of Supervisors  
1 Dr. Carlton B. Goodlett Place, Room 244  
San Francisco, CA 94102  
415.554.7711 direct | 415.554.5163 fax  
[alisa.somera@sfgov.org](mailto:alisa.somera@sfgov.org)

(VIRTUAL APPOINTMENTS) To schedule a “virtual” meeting with me (on Microsoft Teams), please ask and I can answer your questions in real time.

Due to the current COVID-19 health emergency and the Shelter in Place Order, the Office of the Clerk of the Board is working remotely while providing complete access to the legislative process and our services.

Click [HERE](#) to complete a Board of Supervisors Customer Service Satisfaction form.

The Legislative Research Center provides 24-hour access to Board of Supervisors legislation, and archived matters since August 1998.

~~~~~

Disclosures: Personal information that is provided in communications to the Board of Supervisors is subject to disclosure under the California Public Records Act and the San Francisco Sunshine Ordinance. Personal information provided will not be redacted. Members of the public are not required to provide personal identifying information when they communicate with the Board of Supervisors and its committees. All written or oral communications that members of the public submit to the Clerk's Office regarding pending legislation or hearings will be made available to all members of the public for inspection and copying. The Clerk's Office does not redact any information from these submissions. This means that personal information—including names, phone numbers, addresses and similar information that a member of the public elects to submit to the Board and its committees—may appear on the Board of Supervisors website or in other public documents that members of the public may inspect or copy.

-----Original Message-----

From: Sally Tobin <[otwsally@gmail.com](mailto:otwsally@gmail.com)>  
Sent: Thursday, October 6, 2022 12:27 PM  
To: Somera, Alisa (BOS) <[alisa.somera@sfgov.org](mailto:alisa.somera@sfgov.org)>  
Subject: Comment on Items 5 and 6 of the Government Audit and Oversight Committee

This message is from outside the City email system. Do not open links or attachments from untrusted sources.

Dear Committee Members,

I would like to express my support for the residents of the Hunters Point Naval Shipyard area. They have been exposed to toxins for many years, and their exposure is about to become even worse due to the combination of sea level rise and groundwater rise. This is a critical issue, not only for San Francisco, but for the region:

1. We have 200 years of industrial and military dumping to clean up;
2. The health and well-being of Bay Area residents hangs in the balance;
3. The Bay is at risk, as poisons are mobilized and enter the food chain;
4. The entire Bay Area is looking to San Francisco for leadership.

Environmental justice communities, such as Richmond, Marin City, and West Oakland, are watching how San Francisco will handle this challenge. I live in Richmond, which has not one, but several superfund qualified toxic waste areas. The front page of this week's issue of the Richmond Community News notes that members of the Richmond Shoreline Alliance are asking for a grand jury investigation, following San Francisco's lead. The City of Richmond approved a development of 4000 residential units on top of the massively toxic and radioactive Zeneca site. Lawsuits are in progress. But the more important issue is that people who live on (and in) toxic and radioactive waste will be harmed unless there is a cleanup to single-family home residential standards. Capping simply does not work. Caps crack and degrade and are no protection against volatile organic fumes that migrate into buildings through cracked plumbing seals. Plus as sea level rises, toxins are simply washed out from underneath a cap. And after years of being ignored, members of the community merit a place at the table. A voting place. It is notable that it is the community that is calling for the latest science and technology to be used for detection and cleanup. It is time for San Francisco to support them.

Best regards,

Sara L. (Sally) Tobin, Ph.D.



## HUNTERS POINT NAVAL SHIPYARD SAN FRANCISCO, CA

FILE NO 720720  
720721

SUBMITTED IN  
COMMITTEE

### Contaminant List

EPA has identified the chemical substances (i.e., hazardous substances, pollutants or contaminants) listed below as contaminants of concern (COCs) for the site. COCs are the chemical substances found at the site that EPA has determined pose an unacceptable risk to human health or the environment. These are the substances evaluated by EPA to be addressed by cleanup actions at the site.

To identify COCs, EPA:

- Identifies people and ecological resources that could be exposed to contamination found at the site;
- Determines the amount and type of contaminants present; and
- Determines the human health or ecological effects that could result from contact with the contaminants.

The list of COCs provided below come from EPA's remedy decisions for this site. This list may not reflect a modification to these decisions that removes a contaminant from the COC list. Also, after the decision, a COC may have been cleaned up. The COCs are displayed for the OU numbers indicated in the original decision document. OU numbers may change over time.

EPA is working to improve data quality. The information presented on this page is undergoing review for accuracy and completeness, and may be subject to change.

The following ATSDR Profile links exit the site **EXIT**

| Contaminant Name           | Contaminated Media | Area of Site Found (Operable Unit) | More Information              | CAS #      |
|----------------------------|--------------------|------------------------------------|-------------------------------|------------|
| (E)-1,3-DICHLORO-1-PROPENE | Groundwater        | PARCEL C (03)                      |                               | 10061-02-6 |
| (Z)-1,3-DICHLORO-1-PROPENE | Groundwater        | PARCEL C (03)                      |                               | 10061-01-5 |
| 1,1,1-TRICHLOROETHANE      | Soil               | PARCEL B (02)                      | <a href="#">ATSDR Profile</a> | 71-55-6    |
| 1,1,2,2-TETRACHLOROETHANE  | Groundwater        | PARCEL C (03)                      | <a href="#">ATSDR Profile</a> | 79-34-5    |
| 1,1,2-TRICHLOROETHANE      | Groundwater        | PARCEL C (03)                      | <a href="#">ATSDR Profile</a> | 79-00-5    |

|                         |             |                            |                               |          |
|-------------------------|-------------|----------------------------|-------------------------------|----------|
| 1,1,2-TRICHLOROETHANE   | Soil        | PARCEL B (02)              | <a href="#">ATSDR Profile</a> | 79-00-5  |
| 1,1-DICHLOROETHANE      | Groundwater | PARCEL C (03)              | <a href="#">ATSDR Profile</a> | 75-34-3  |
| 1,1-DICHLOROETHANE      | Groundwater | PARCEL E-2 (LANDFILL) (07) | <a href="#">ATSDR Profile</a> | 75-34-3  |
| 1,1-DICHLOROETHANE      | Soil        | PARCEL E-2 (LANDFILL) (07) | <a href="#">ATSDR Profile</a> | 75-34-3  |
| 1,1-DICHLOROETHENE      | Soil        | PARCEL B (02)              | <a href="#">ATSDR Profile</a> | 75-35-4  |
| 1,1-DICHLOROETHENE      | Groundwater | PARCEL E (05)              | <a href="#">ATSDR Profile</a> | 75-35-4  |
| 1,2,3-TRICHLOROPROPAN E | Groundwater | PARCEL C (03)              | <a href="#">ATSDR Profile</a> | 96-18-4  |
| 1,2,3-TRICHLOROPROPAN E | Groundwater | PARCEL E-2 (LANDFILL) (07) | <a href="#">ATSDR Profile</a> | 96-18-4  |
| 1,2,4-TRICHLOROBENZEN E | Groundwater | PARCEL B (02)              |                               | 120-82-1 |
| 1,2,4-TRICHLOROBENZEN E | Groundwater | PARCEL C (03)              |                               | 120-82-1 |
| 1,2,4-TRICHLOROBENZEN E | Soil        | PARCEL B (02)              |                               | 120-82-1 |
| 1,2,4-TRICHLOROBENZEN E | Soil        | PARCEL E (05)              |                               | 120-82-1 |
| 1,2,4-TRIMETHYLBENZEN E | Groundwater | PARCEL B (02)              |                               | 95-63-6  |
| 1,2,4-TRIMETHYLBENZEN E | Groundwater | PARCEL C (03)              |                               | 95-63-6  |
| 1,2,4-TRIMETHYLBENZEN E | Soil        | PARCEL E (05)              |                               | 95-63-6  |
| 1,2-DICHLOROBENZENE     | Groundwater | PARCEL B (02)              | <a href="#">ATSDR Profile</a> | 95-50-1  |
| 1,2-DICHLOROBENZENE     | Groundwater | PARCEL C (03)              | <a href="#">ATSDR Profile</a> | 95-50-1  |
| 1,2-DICHLOROBENZENE     | Soil        | PARCEL B (02)              | <a href="#">ATSDR Profile</a> | 95-50-1  |
| 1,2-DICHLOROETHANE      | Groundwater | PARCEL B (02)              | <a href="#">ATSDR Profile</a> | 107-06-2 |
| 1,2-DICHLOROETHANE      | Groundwater | PARCEL C (03)              | <a href="#">ATSDR Profile</a> | 107-06-2 |
| 1,2-DICHLOROETHANE      | Groundwater | PARCEL E-2 (LANDFILL) (07) | <a href="#">ATSDR Profile</a> | 107-06-2 |

|                                             |             |                            |                               |          |
|---------------------------------------------|-------------|----------------------------|-------------------------------|----------|
| 1,2-DICHLOROETHANE                          | Soil        | PARCEL C (03)              | <a href="#">ATSDR Profile</a> | 107-06-2 |
| 1,2-DICHLOROETHANE                          | Soil        | PARCEL B (02)              | <a href="#">ATSDR Profile</a> | 107-06-2 |
| 1,2-DICHLOROETHENE (C IS AND TRANS MIXTURE) | Groundwater | PARCEL B (02)              | <a href="#">ATSDR Profile</a> | 540-59-0 |
| 1,2-DICHLOROETHENE (C IS AND TRANS MIXTURE) | Groundwater | PARCEL C (03)              | <a href="#">ATSDR Profile</a> | 540-59-0 |
| 1,2-DICHLOROETHENE (C IS AND TRANS MIXTURE) | Groundwater | UTILITY CORRIDORS (10)     | <a href="#">ATSDR Profile</a> | 540-59-0 |
| 1,2-DICHLOROETHENE (C IS AND TRANS MIXTURE) | Soil        | PARCEL B (02)              | <a href="#">ATSDR Profile</a> | 540-59-0 |
| 1,2-DICHLOROPROPANE                         | Groundwater | PARCEL B (02)              | <a href="#">ATSDR Profile</a> | 78-87-5  |
| 1,2-DICHLOROPROPANE                         | Groundwater | PARCEL C (03)              | <a href="#">ATSDR Profile</a> | 78-87-5  |
| 1,2-DIHYDROACENAPHT HYLENE                  | Soil        | PARCEL B (02)              |                               | 83-32-9  |
| 1,3,5-TRIMETHYLBENZEN E                     | Groundwater | PARCEL B (02)              |                               | 108-67-8 |
| 1,3,5-TRIMETHYLBENZEN E                     | Groundwater | PARCEL C (03)              |                               | 108-67-8 |
| 1,3,5-TRIMETHYLBENZEN E                     | Soil        | PARCEL E (05)              |                               | 108-67-8 |
| 1,3-DICHLOROBENZENE                         | Groundwater | PARCEL C (03)              | <a href="#">ATSDR Profile</a> | 541-73-1 |
| 1,4-DICHLOROBENZENE                         | Groundwater | PARCEL B (02)              | <a href="#">ATSDR Profile</a> | 106-46-7 |
| 1,4-DICHLOROBENZENE                         | Groundwater | PARCEL C (03)              | <a href="#">ATSDR Profile</a> | 106-46-7 |
| 1,4-DICHLOROBENZENE                         | Groundwater | PARCEL E (05)              | <a href="#">ATSDR Profile</a> | 106-46-7 |
| 1,4-DICHLOROBENZENE                         | Groundwater | PARCEL E-2 (LANDFILL) (07) | <a href="#">ATSDR Profile</a> | 106-46-7 |
| 1,4-DICHLOROBENZENE                         | Soil        | PARCEL B (02)              | <a href="#">ATSDR Profile</a> | 106-46-7 |
| 1,4-DICHLOROBENZENE                         | Soil        | PARCEL C (03)              | <a href="#">ATSDR Profile</a> | 106-46-7 |
| 2,4,6-TRICHLOROPHENOL                       | Groundwater | PARCEL B (02)              |                               | 88-06-2  |
| 2,4-DIMETHYLPHENOL                          | Groundwater | PARCEL B (02)              |                               | 105-67-9 |
| 2,4-DIMETHYLPHENOL                          | Groundwater | PARCEL C (03)              |                               | 105-67-9 |



|                                               |             |                            |                               |           |
|-----------------------------------------------|-------------|----------------------------|-------------------------------|-----------|
| 2,4-DIMETHYLPHENOL                            | Soil        | PARCEL B (02)              |                               | 105-67-9  |
| 2,4-DINITROTOLUENE                            | Groundwater | PARCEL B (02)              |                               | 121-14-2  |
| 2,4-DINITROTOLUENE                            | Groundwater | PARCEL C (03)              |                               | 121-14-2  |
| 2-BUTANONE (METHYL ETHYL KETONE)              | Soil        | PARCEL B (02)              | <a href="#">ATSDR Profile</a> | 78-93-3   |
| 2-METHYLNAPHTHALENE                           | Groundwater | PARCEL B (02)              | <a href="#">ATSDR Profile</a> | 91-57-6   |
| 2-METHYLNAPHTHALENE                           | Soil        | PARCEL C (03)              | <a href="#">ATSDR Profile</a> | 91-57-6   |
| 4-(4-AMINO-3-CHLOROPHENYL)-2-CHLOROANILINE    | Soil        | PARCEL C (03)              | <a href="#">ATSDR Profile</a> | 91-94-1   |
| 4-(4-AMINO-3-CHLOROPHENYL)-2-CHLOROANILINE    | Soil        | PARCEL E (05)              | <a href="#">ATSDR Profile</a> | 91-94-1   |
| 4-METHYL-2-PENTANONE (METHYL ISOBUTYL KETONE) | Soil        | PARCEL B (02)              |                               | 108-10-1  |
| 4-METHYLPHENOL (P-CRESOL)                     | Groundwater | PARCEL B (02)              |                               | 106-44-5  |
| 4-METHYLPHENOL (P-CRESOL)                     | Groundwater | PARCEL C (03)              |                               | 106-44-5  |
| 4-NITROPHENOL                                 | Groundwater | PARCEL E-2 (LANDFILL) (07) | <a href="#">ATSDR Profile</a> | 100-02-7  |
| 4-NITROPHENOL                                 | Soil        | PARCEL E (05)              | <a href="#">ATSDR Profile</a> | 100-02-7  |
| 9H-CARBAZOLE                                  | Soil        | PARCEL B (02)              |                               | 86-74-8   |
| 9H-CARBAZOLE                                  | Soil        | PARCEL E (05)              |                               | 86-74-8   |
| 9H-FLUORENE                                   | Soil        | PARCEL B (02)              |                               | 86-73-7   |
| ACENAPHTHYLENE                                | Soil        | PARCEL B (02)              |                               | 208-96-8  |
| ALDRIN                                        | Soil        | PARCEL B (02)              | <a href="#">ATSDR Profile</a> | 309-00-2  |
| ALDRIN                                        | Soil        | PARCEL E (05)              | <a href="#">ATSDR Profile</a> | 309-00-2  |
| ALPHA-CHLORDANE                               | Soil        | PARCEL B (02)              |                               | 5103-71-9 |
|                                               |             |                            |                               |           |

|                             |                      |                            |                               |            |
|-----------------------------|----------------------|----------------------------|-------------------------------|------------|
| ALPHA-HEXACHLOROXYCLOHEXANE | Soil                 | PARCEL E (05)              |                               | 319-84-6   |
| ALUMINUM                    | Sediment             | PARCEL B (02)              | <a href="#">ATSDR Profile</a> | 7429-90-5  |
| ALUMINUM                    | Soil                 | PARCEL B (02)              | <a href="#">ATSDR Profile</a> | 7429-90-5  |
| AMERICIUM                   | Buildings/Structures | PARCEL E (05)              | <a href="#">ATSDR Profile</a> | 7440-35-9  |
| AMERICIUM                   | Soil                 | PARCEL E (05)              | <a href="#">ATSDR Profile</a> | 7440-35-9  |
| ANTHRACENE                  | Soil                 | PARCEL B (02)              |                               | 120-12-7   |
| ANTIMONY                    | Groundwater          | PARCEL B (02)              | <a href="#">ATSDR Profile</a> | 7440-36-0  |
| ANTIMONY                    | Groundwater          | PARCEL C (03)              | <a href="#">ATSDR Profile</a> | 7440-36-0  |
| ANTIMONY                    | Sediment             | PARCEL E-2 (LANDFILL) (07) | <a href="#">ATSDR Profile</a> | 7440-36-0  |
| ANTIMONY                    | Soil                 | PARCEL B (02)              | <a href="#">ATSDR Profile</a> | 7440-36-0  |
| ANTIMONY                    | Soil                 | PARCEL C (03)              | <a href="#">ATSDR Profile</a> | 7440-36-0  |
| ANTIMONY                    | Soil                 | PARCEL E (05)              | <a href="#">ATSDR Profile</a> | 7440-36-0  |
| ANTIMONY                    | Soil                 | PARCEL E-2 (LANDFILL) (07) | <a href="#">ATSDR Profile</a> | 7440-36-0  |
| ANTIMONY                    | Soil                 | UTILITY CORRIDORS (10)     | <a href="#">ATSDR Profile</a> | 7440-36-0  |
| AROCLOR 1016                | Groundwater          | PARCEL E-2 (LANDFILL) (07) | <a href="#">ATSDR Profile</a> | 12674-11-2 |
| AROCLOR 1016                | Soil                 | PARCEL E-2 (LANDFILL) (07) | <a href="#">ATSDR Profile</a> | 12674-11-2 |
| AROCLOR 1242                | Groundwater          | PARCEL E-2 (LANDFILL) (07) |                               | 53469-21-9 |
| AROCLOR 1242                | Soil                 | PARCEL E-2 (LANDFILL) (07) |                               | 53469-21-9 |
| AROCLOR 1248                | Soil                 | PARCEL E (05)              | <a href="#">ATSDR Profile</a> | 12672-29-6 |
| AROCLOR 1248                | Soil                 | PARCEL E-2 (LANDFILL) (07) | <a href="#">ATSDR Profile</a> | 12672-29-6 |
| AROCLOR 1254                | Groundwater          | PARCEL E-2 (LANDFILL) (07) | <a href="#">ATSDR Profile</a> | 11097-69-1 |
| AROCLOR 1254                | Soil                 | PARCEL B (02)              | <a href="#">ATSDR Profile</a> | 11097-69-1 |

|              |             |                            |                               |            |
|--------------|-------------|----------------------------|-------------------------------|------------|
| AROCLOR 1254 | Soil        | PARCEL C (03)              | <a href="#">ATSDR Profile</a> | 11097-69-1 |
| AROCLOR 1254 | Soil        | PARCEL E (05)              | <a href="#">ATSDR Profile</a> | 11097-69-1 |
| AROCLOR 1254 | Soil        | PARCEL E-2 (LANDFILL) (07) | <a href="#">ATSDR Profile</a> | 11097-69-1 |
| AROCLOR 1260 | Groundwater | PARCEL E-2 (LANDFILL) (07) | <a href="#">ATSDR Profile</a> | 11096-82-5 |
| AROCLOR 1260 | Soil        | PARCEL B (02)              | <a href="#">ATSDR Profile</a> | 11096-82-5 |
| AROCLOR 1260 | Soil        | PARCEL C (03)              | <a href="#">ATSDR Profile</a> | 11096-82-5 |
| AROCLOR 1260 | Soil        | PARCEL E (05)              | <a href="#">ATSDR Profile</a> | 11096-82-5 |
| AROCLOR 1260 | Soil        | PARCEL E-2 (LANDFILL) (07) | <a href="#">ATSDR Profile</a> | 11096-82-5 |
| AROCLOR 1260 | Soil        | UTILITY CORRIDORS (10)     | <a href="#">ATSDR Profile</a> | 11096-82-5 |
| ARSENIC      | Groundwater | PARCEL B (02)              | <a href="#">ATSDR Profile</a> | 7440-38-2  |
| ARSENIC      | Groundwater | PARCEL C (03)              | <a href="#">ATSDR Profile</a> | 7440-38-2  |
| ARSENIC      | Groundwater | PARCEL E (05)              | <a href="#">ATSDR Profile</a> | 7440-38-2  |
| ARSENIC      | Groundwater | PARCEL E-2 (LANDFILL) (07) | <a href="#">ATSDR Profile</a> | 7440-38-2  |
| ARSENIC      | Groundwater | PARCEL G (09)              | <a href="#">ATSDR Profile</a> | 7440-38-2  |
| ARSENIC      | Soil        | PARCEL B (02)              | <a href="#">ATSDR Profile</a> | 7440-38-2  |
| ARSENIC      | Soil        | PARCEL C (03)              | <a href="#">ATSDR Profile</a> | 7440-38-2  |
| ARSENIC      | Soil        | PARCEL D-1 (04)            | <a href="#">ATSDR Profile</a> | 7440-38-2  |
| ARSENIC      | Soil        | PARCEL E (05)              | <a href="#">ATSDR Profile</a> | 7440-38-2  |
| ARSENIC      | Soil        | PARCEL E-2 (LANDFILL) (07) | <a href="#">ATSDR Profile</a> | 7440-38-2  |
| ARSENIC      | Soil        | PARCEL G (09)              | <a href="#">ATSDR Profile</a> | 7440-38-2  |
| ARSENIC      | Soil        | UTILITY CORRIDORS (10)     | <a href="#">ATSDR Profile</a> | 7440-38-2  |
| BARIUM       | Soil        | PARCEL B (02)              | <a href="#">ATSDR Profile</a> | 7440-39-3  |
| BENZENE      | Groundwater | PARCEL B (02)              | <a href="#">ATSDR Profile</a> | 71-43-2    |
|              |             |                            |                               |            |



|                      |             |                            |                               |          |
|----------------------|-------------|----------------------------|-------------------------------|----------|
| BENZENE              | Groundwater | PARCEL C (03)              | <a href="#">ATSDR Profile</a> | 71-43-2  |
| BENZENE              | Groundwater | PARCEL D-1 (04)            | <a href="#">ATSDR Profile</a> | 71-43-2  |
| BENZENE              | Groundwater | PARCEL E-2 (LANDFILL) (07) | <a href="#">ATSDR Profile</a> | 71-43-2  |
| BENZENE              | Groundwater | PARCEL G (09)              | <a href="#">ATSDR Profile</a> | 71-43-2  |
| BENZENE              | Soil        | PARCEL B (02)              | <a href="#">ATSDR Profile</a> | 71-43-2  |
| BENZENE              | Soil        | PARCEL C (03)              | <a href="#">ATSDR Profile</a> | 71-43-2  |
| BENZENE              | Soil        | PARCEL E (05)              | <a href="#">ATSDR Profile</a> | 71-43-2  |
| BENZENE              | Soil        | UTILITY CORRIDORS (10)     | <a href="#">ATSDR Profile</a> | 71-43-2  |
| BENZO(B)FLUORANTHENE | Groundwater | PARCEL C (03)              |                               | 205-99-2 |
| BENZO(B)FLUORANTHENE | Groundwater | PARCEL E (05)              |                               | 205-99-2 |
| BENZO(B)FLUORANTHENE | Groundwater | PARCEL E-2 (LANDFILL) (07) |                               | 205-99-2 |
| BENZO(B)FLUORANTHENE | Soil        | PARCEL B (02)              |                               | 205-99-2 |
| BENZO(B)FLUORANTHENE | Soil        | PARCEL C (03)              |                               | 205-99-2 |
| BENZO(B)FLUORANTHENE | Soil        | PARCEL D-1 (04)            |                               | 205-99-2 |
| BENZO(B)FLUORANTHENE | Soil        | PARCEL E (05)              |                               | 205-99-2 |
| BENZO(B)FLUORANTHENE | Soil        | PARCEL E-2 (LANDFILL) (07) |                               | 205-99-2 |
| BENZO(B)FLUORANTHENE | Soil        | PARCEL G (09)              |                               | 205-99-2 |
| BENZO(B)FLUORANTHENE | Soil        | UTILITY CORRIDORS (10)     |                               | 205-99-2 |
| BENZO(GHI)PERYLENE   | Soil        | PARCEL B (02)              |                               | 191-24-2 |
| BENZO(K)FLUORANTHENE | Groundwater | PARCEL C (03)              |                               | 207-08-9 |
|                      |             |                            |                               |          |

|                      |             |                            |  |          |
|----------------------|-------------|----------------------------|--|----------|
| BENZO(K)FLUORANTHENE | Groundwater | PARCEL E-2 (LANDFILL) (07) |  | 207-08-9 |
| BENZO(K)FLUORANTHENE | Soil        | PARCEL B (02)              |  | 207-08-9 |
| BENZO(K)FLUORANTHENE | Soil        | PARCEL C (03)              |  | 207-08-9 |
| BENZO(K)FLUORANTHENE | Soil        | PARCEL E (05)              |  | 207-08-9 |
| BENZO(K)FLUORANTHENE | Soil        | PARCEL E-2 (LANDFILL) (07) |  | 207-08-9 |
| BENZO(K)FLUORANTHENE | Soil        | UTILITY CORRIDORS (10)     |  | 207-08-9 |
| BENZOIC ACID         | Soil        | PARCEL B (02)              |  | 65-85-0  |
| BENZO[A]ANTHRACENE   | Groundwater | PARCEL B (02)              |  | 56-55-3  |
| BENZO[A]ANTHRACENE   | Groundwater | PARCEL C (03)              |  | 56-55-3  |
| BENZO[A]ANTHRACENE   | Groundwater | PARCEL E (05)              |  | 56-55-3  |
| BENZO[A]ANTHRACENE   | Groundwater | PARCEL E-2 (LANDFILL) (07) |  | 56-55-3  |
| BENZO[A]ANTHRACENE   | Soil        | PARCEL B (02)              |  | 56-55-3  |
| BENZO[A]ANTHRACENE   | Soil        | PARCEL C (03)              |  | 56-55-3  |
| BENZO[A]ANTHRACENE   | Soil        | PARCEL E (05)              |  | 56-55-3  |
| BENZO[A]ANTHRACENE   | Soil        | PARCEL E-2 (LANDFILL) (07) |  | 56-55-3  |
| BENZO[A]ANTHRACENE   | Soil        | UTILITY CORRIDORS (10)     |  | 56-55-3  |
| BENZO[A]PYRENE       | Groundwater | PARCEL B (02)              |  | 50-32-8  |
| BENZO[A]PYRENE       | Groundwater | PARCEL C (03)              |  | 50-32-8  |
| BENZO[A]PYRENE       | Groundwater | PARCEL E (05)              |  | 50-32-8  |
| BENZO[A]PYRENE       | Groundwater | PARCEL E-2 (LANDFILL) (07) |  | 50-32-8  |
| BENZO[A]PYRENE       | Soil        | PARCEL B (02)              |  | 50-32-8  |
| BENZO[A]PYRENE       | Soil        | PARCEL C (03)              |  | 50-32-8  |

|                                |             |                               |                      |           |
|--------------------------------|-------------|-------------------------------|----------------------|-----------|
| BENZO[A]PYRENE                 | Soil        | PARCEL D-1 (04)               |                      | 50-32-8   |
| BENZO[A]PYRENE                 | Soil        | PARCEL E (05)                 |                      | 50-32-8   |
| BENZO[A]PYRENE                 | Soil        | PARCEL E-2<br>(LANDFILL) (07) |                      | 50-32-8   |
| BENZO[A]PYRENE                 | Soil        | PARCEL G (09)                 |                      | 50-32-8   |
| BENZO[A]PYRENE                 | Soil        | UTILITY<br>CORRIDORS (10)     |                      | 50-32-8   |
| BERYLLIUM                      | Soil        | PARCEL B (02)                 | <u>ATSDR Profile</u> | 7440-41-7 |
| BETA-HEXACHLOROCYC<br>LOHEXANE | Soil        | PARCEL B (02)                 |                      | 319-85-7  |
| BETA-HEXACHLOROCYC<br>LOHEXANE | Groundwater | PARCEL E-2<br>(LANDFILL) (07) |                      | 319-85-7  |
| BIS(2-ETHYLHEXYL)PHT<br>HALATE | Groundwater | PARCEL E-2<br>(LANDFILL) (07) | <u>ATSDR Profile</u> | 117-81-7  |
| BIS(2-ETHYLHEXYL)PHT<br>HALATE | Soil        | PARCEL B (02)                 | <u>ATSDR Profile</u> | 117-81-7  |
| BIS(2-ETHYLHEXYL)PHT<br>HALATE | Soil        | PARCEL C (03)                 | <u>ATSDR Profile</u> | 117-81-7  |
| BIS(2-ETHYLHEXYL)PHT<br>HALATE | Soil        | PARCEL E (05)                 | <u>ATSDR Profile</u> | 117-81-7  |
| BIS(2-ETHYLHEXYL)PHT<br>HALATE | Soil        | UTILITY<br>CORRIDORS (10)     | <u>ATSDR Profile</u> | 117-81-7  |
| BROMODICHLOROMETH<br>ANE       | Groundwater | PARCEL B (02)                 | <u>ATSDR Profile</u> | 75-27-4   |
| BROMODICHLOROMETH<br>ANE       | Groundwater | PARCEL C (03)                 | <u>ATSDR Profile</u> | 75-27-4   |
| BROMOFORM                      | Soil        | PARCEL B (02)                 | <u>ATSDR Profile</u> | 75-25-2   |
| CADMIUM                        | Sediment    | PARCEL E (05)                 | <u>ATSDR Profile</u> | 7440-43-9 |
| CADMIUM                        | Soil        | PARCEL B (02)                 | <u>ATSDR Profile</u> | 7440-43-9 |
| CADMIUM                        | Soil        | PARCEL C (03)                 | <u>ATSDR Profile</u> | 7440-43-9 |
| CADMIUM                        | Soil        | PARCEL E (05)                 | <u>ATSDR Profile</u> | 7440-43-9 |
| CADMIUM                        | Soil        | PARCEL E-2                    | <u>ATSDR Profile</u> | 7440-43-9 |

|                      |                      |                            |                               |            |
|----------------------|----------------------|----------------------------|-------------------------------|------------|
|                      |                      | (LANDFILL) (07)            |                               |            |
| CADMIUM              | Soil                 | UTILITY CORRIDORS (10)     | <a href="#">ATSDR Profile</a> | 7440-43-9  |
| CARBON DISULFIDE     | Soil                 | PARCEL B (02)              | <a href="#">ATSDR Profile</a> | 75-15-0    |
| CARBON TETRACHLORIDE | Groundwater          | PARCEL C (03)              | <a href="#">ATSDR Profile</a> | 56-23-5    |
| CARBON TETRACHLORIDE | Groundwater          | PARCEL D-1 (04)            | <a href="#">ATSDR Profile</a> | 56-23-5    |
| CARBON TETRACHLORIDE | Groundwater          | PARCEL E-2 (LANDFILL) (07) | <a href="#">ATSDR Profile</a> | 56-23-5    |
| CARBON TETRACHLORIDE | Groundwater          | PARCEL G (09)              | <a href="#">ATSDR Profile</a> | 56-23-5    |
| CARBON TETRACHLORIDE | Groundwater          | UTILITY CORRIDORS (10)     | <a href="#">ATSDR Profile</a> | 56-23-5    |
| CARBON TETRACHLORIDE | Soil                 | PARCEL B (02)              | <a href="#">ATSDR Profile</a> | 56-23-5    |
| CESIUM-137           | Buildings/Structures | PARCEL C (03)              |                               | 10045-97-3 |
| CESIUM-137           | Buildings/Structures | PARCEL D-1 (04)            |                               | 10045-97-3 |
| CESIUM-137           | Buildings/Structures | PARCEL E (05)              |                               | 10045-97-3 |
| CESIUM-137           | Buildings/Structures | PARCEL G (09)              |                               | 10045-97-3 |
| CESIUM-137           | Buildings/Structures | UTILITY CORRIDORS (10)     |                               | 10045-97-3 |
| CESIUM-137           | Groundwater          | PARCEL B (02)              |                               | 10045-97-3 |
| CESIUM-137           | Groundwater          | UTILITY CORRIDORS (10)     |                               | 10045-97-3 |
| CESIUM-137           | Soil                 | PARCEL D-1 (04)            |                               | 10045-97-3 |
| CESIUM-137           | Soil                 | PARCEL E (05)              |                               | 10045-97-3 |
| CESIUM-137           | Soil                 | PARCEL E-2 (LANDFILL) (07) |                               | 10045-97-3 |
| CESIUM-137           | Soil                 | PARCEL G (09)              |                               | 10045-97-3 |
| CESIUM-137           | Soil                 | UTILITY CORRIDORS (10)     |                               | 10045-97-3 |
|                      |                      |                            |                               |            |



|                                |             |                            |                               |           |
|--------------------------------|-------------|----------------------------|-------------------------------|-----------|
| CHLORINATED DIOXINS AND FURANS | Soil        | PARCEL E (05)              |                               | E17000357 |
| CHLORINATED DIOXINS AND FURANS | Soil        | PARCEL E-2 (LANDFILL) (07) |                               | E17000357 |
| CHLOROBENZENE                  | Groundwater | PARCEL B (02)              | <a href="#">ATSDR Profile</a> | 108-90-7  |
| CHLOROBENZENE                  | Groundwater | PARCEL C (03)              | <a href="#">ATSDR Profile</a> | 108-90-7  |
| CHLOROBENZENE                  | Soil        | PARCEL B (02)              | <a href="#">ATSDR Profile</a> | 108-90-7  |
| CHLOROETHANE                   | Groundwater | PARCEL B (02)              | <a href="#">ATSDR Profile</a> | 75-00-3   |
| CHLOROETHANE                   | Groundwater | PARCEL C (03)              | <a href="#">ATSDR Profile</a> | 75-00-3   |
| CHLOROETHENE (VINYL CHLORIDE)  | Groundwater | PARCEL B (02)              | <a href="#">ATSDR Profile</a> | 75-01-4   |
| CHLOROETHENE (VINYL CHLORIDE)  | Groundwater | PARCEL C (03)              | <a href="#">ATSDR Profile</a> | 75-01-4   |
| CHLOROETHENE (VINYL CHLORIDE)  | Groundwater | PARCEL E (05)              | <a href="#">ATSDR Profile</a> | 75-01-4   |
| CHLOROETHENE (VINYL CHLORIDE)  | Groundwater | PARCEL E-2 (LANDFILL) (07) | <a href="#">ATSDR Profile</a> | 75-01-4   |
| CHLOROETHENE (VINYL CHLORIDE)  | Groundwater | UTILITY CORRIDORS (10)     | <a href="#">ATSDR Profile</a> | 75-01-4   |
| CHLOROETHENE (VINYL CHLORIDE)  | Soil        | PARCEL B (02)              | <a href="#">ATSDR Profile</a> | 75-01-4   |
| CHLOROETHENE (VINYL CHLORIDE)  | Soil        | PARCEL C (03)              | <a href="#">ATSDR Profile</a> | 75-01-4   |
| CHLOROETHENE (VINYL CHLORIDE)  | Soil        | PARCEL E-2 (LANDFILL) (07) | <a href="#">ATSDR Profile</a> | 75-01-4   |
| CHLOROFORM                     | Groundwater | PARCEL B (02)              | <a href="#">ATSDR Profile</a> | 67-66-3   |
| CHLOROFORM                     | Groundwater | PARCEL C (03)              | <a href="#">ATSDR Profile</a> | 67-66-3   |
| CHLOROFORM                     | Groundwater | PARCEL D-1 (04)            | <a href="#">ATSDR Profile</a> | 67-66-3   |
| CHLOROFORM                     | Groundwater | PARCEL E-2 (LANDFILL) (07) | <a href="#">ATSDR Profile</a> | 67-66-3   |
| CHLOROFORM                     | Groundwater | PARCEL G (09)              | <a href="#">ATSDR Profile</a> | 67-66-3   |
| CHLOROFORM                     | Groundwater | UTILITY CORRIDORS (10)     | <a href="#">ATSDR Profile</a> | 67-66-3   |

|                                 |                      |                            |                               |            |
|---------------------------------|----------------------|----------------------------|-------------------------------|------------|
| CHLOROFORM                      | Soil                 | PARCEL B (02)              | <a href="#">ATSDR Profile</a> | 67-66-3    |
| CHLOROMETHANE                   | Groundwater          | PARCEL E-2 (LANDFILL) (07) | <a href="#">ATSDR Profile</a> | 74-87-3    |
| CHROMIUM                        | Soil                 | PARCEL B (02)              | <a href="#">ATSDR Profile</a> | 7440-47-3  |
| CHROMIUM (HEXAVALENT COMPOUNDS) | Soil                 | PARCEL B (02)              |                               | E5242631   |
| CHROMIUM (III)                  | Soil                 | PARCEL B (02)              |                               | 16065-83-1 |
| CHROMIUM(VI)                    | Groundwater          | PARCEL C (03)              |                               | 18540-29-9 |
| CHROMIUM(VI)                    | Groundwater          | PARCEL D-1 (04)            |                               | 18540-29-9 |
| CHROMIUM(VI)                    | Groundwater          | PARCEL E-2 (LANDFILL) (07) |                               | 18540-29-9 |
| CHROMIUM(VI)                    | Soil                 | PARCEL B (02)              |                               | 18540-29-9 |
| CHRYSENE                        | Groundwater          | PARCEL B (02)              |                               | 218-01-9   |
| CHRYSENE                        | Groundwater          | PARCEL C (03)              |                               | 218-01-9   |
| CHRYSENE                        | Groundwater          | PARCEL E (05)              |                               | 218-01-9   |
| CHRYSENE                        | Groundwater          | PARCEL E-2 (LANDFILL) (07) |                               | 218-01-9   |
| CHRYSENE                        | Soil                 | PARCEL B (02)              |                               | 218-01-9   |
| CHRYSENE                        | Soil                 | PARCEL C (03)              |                               | 218-01-9   |
| CHRYSENE                        | Soil                 | PARCEL E (05)              |                               | 218-01-9   |
| CIS-1,2-DICHLOROETHENE          | Soil                 | PARCEL B (02)              | <a href="#">ATSDR Profile</a> | 156-59-2   |
| CIS-1,2-DICHLOROETHENE          | Groundwater          | PARCEL B (02)              | <a href="#">ATSDR Profile</a> | 156-59-2   |
| CIS-1,2-DICHLOROETHENE          | Groundwater          | PARCEL C (03)              | <a href="#">ATSDR Profile</a> | 156-59-2   |
| CIS-1,2-DICHLOROETHENE          | Groundwater          | PARCEL E (05)              | <a href="#">ATSDR Profile</a> | 156-59-2   |
| COBALT-60                       | Buildings/Structures | PARCEL C (03)              |                               | 10198-40-0 |
| COBALT-60                       | Buildings/Structures | PARCEL D-1 (04)            |                               | 10198-40-0 |
| COBALT-60                       | Buildings/Structures | PARCEL E (05)              |                               | 10198-40-0 |

|                        |                      |                            |                               |            |
|------------------------|----------------------|----------------------------|-------------------------------|------------|
| COBALT-60              | Buildings/Structures | PARCEL G (09)              |                               | 10198-40-0 |
| COBALT-60              | Groundwater          | PARCEL B (02)              |                               | 10198-40-0 |
| COBALT-60              | Soil                 | PARCEL D-1 (04)            |                               | 10198-40-0 |
| COBALT-60              | Soil                 | PARCEL E (05)              |                               | 10198-40-0 |
| COBALT-60              | Soil                 | PARCEL E-2 (LANDFILL) (07) |                               | 10198-40-0 |
| COBALT-60              | Soil                 | PARCEL G (09)              |                               | 10198-40-0 |
| COPPER                 | Sediment             | PARCEL B (02)              | <a href="#">ATSDR Profile</a> | 7440-50-8  |
| COPPER                 | Sediment             | PARCEL E (05)              | <a href="#">ATSDR Profile</a> | 7440-50-8  |
| COPPER                 | Sediment             | PARCEL E-2 (LANDFILL) (07) | <a href="#">ATSDR Profile</a> | 7440-50-8  |
| COPPER                 | Soil                 | PARCEL B (02)              | <a href="#">ATSDR Profile</a> | 7440-50-8  |
| COPPER                 | Soil                 | PARCEL C (03)              | <a href="#">ATSDR Profile</a> | 7440-50-8  |
| COPPER                 | Soil                 | PARCEL E (05)              | <a href="#">ATSDR Profile</a> | 7440-50-8  |
| COPPER                 | Soil                 | PARCEL E-2 (LANDFILL) (07) | <a href="#">ATSDR Profile</a> | 7440-50-8  |
| COPPER                 | Soil                 | UTILITY CORRIDORS (10)     | <a href="#">ATSDR Profile</a> | 7440-50-8  |
| CUMENE                 | Groundwater          | PARCEL C (03)              |                               | 98-82-8    |
| CYANIDE                | Soil                 | PARCEL B (02)              |                               | 57-12-5    |
| DIBENZO(A,H)ANTHRACENE | Groundwater          | PARCEL E-2 (LANDFILL) (07) |                               | 53-70-3    |
| DIBENZO(A,H)ANTHRACENE | Sediment             | PARCEL B (02)              |                               | 53-70-3    |
| DIBENZO(A,H)ANTHRACENE | Soil                 | PARCEL B (02)              |                               | 53-70-3    |
| DIBENZO(A,H)ANTHRACENE | Soil                 | PARCEL C (03)              |                               | 53-70-3    |
| DIBENZO(A,H)ANTHRACENE | Soil                 | PARCEL E (05)              |                               | 53-70-3    |
| DIBENZO(A,H)ANTHRACENE | Soil                 | PARCEL E-2 (LANDFILL) (07) |                               | 53-70-3    |



|                                       |             |                            |                               |            |
|---------------------------------------|-------------|----------------------------|-------------------------------|------------|
| DIBENZO(A,H)ANTHRACENE                | Soil        | UTILITY CORRIDORS (10)     |                               | 53-70-3    |
| DIBENZOFURAN                          | Soil        | PARCEL B (02)              |                               | 132-64-9   |
| DIBENZ[A,H]ACRIDINE                   | Soil        | PARCEL B (02)              |                               | 226-36-8   |
| DIBENZ[A,J]ANTHRACENE                 | Groundwater | PARCEL E-2 (LANDFILL) (07) |                               | 224-41-9   |
| DIBROMOCHLOROMETHANE                  | Groundwater | PARCEL C (03)              | <a href="#">ATSDR Profile</a> | 124-48-1   |
| DICHLORODIFLUOROMETHANE               | Groundwater | PARCEL B (02)              |                               | 75-71-8    |
| DICHLOROMETHANE (MEETHYLENE CHLORIDE) | Groundwater | PARCEL B (02)              | <a href="#">ATSDR Profile</a> | 75-09-2    |
| DICHLOROMETHANE (MEETHYLENE CHLORIDE) | Groundwater | PARCEL C (03)              | <a href="#">ATSDR Profile</a> | 75-09-2    |
| DICHLOROMETHANE (MEETHYLENE CHLORIDE) | Groundwater | PARCEL G (09)              | <a href="#">ATSDR Profile</a> | 75-09-2    |
| DIELDRIN                              | Groundwater | PARCEL E-2 (LANDFILL) (07) | <a href="#">ATSDR Profile</a> | 60-57-1    |
| DIELDRIN                              | Sediment    | PARCEL B (02)              | <a href="#">ATSDR Profile</a> | 60-57-1    |
| DIELDRIN                              | Sediment    | PARCEL E-2 (LANDFILL) (07) | <a href="#">ATSDR Profile</a> | 60-57-1    |
| DIELDRIN                              | Soil        | PARCEL B (02)              | <a href="#">ATSDR Profile</a> | 60-57-1    |
| DIELDRIN                              | Soil        | PARCEL C (03)              | <a href="#">ATSDR Profile</a> | 60-57-1    |
| DIELDRIN                              | Soil        | PARCEL E (05)              | <a href="#">ATSDR Profile</a> | 60-57-1    |
| DIELDRIN                              | Soil        | PARCEL E-2 (LANDFILL) (07) | <a href="#">ATSDR Profile</a> | 60-57-1    |
| DIETHYL PHTHALATE                     | Soil        | PARCEL B (02)              | <a href="#">ATSDR Profile</a> | 84-66-2    |
| ENDOSULFAN I                          | Soil        | PARCEL B (02)              |                               | 959-98-8   |
| ENDOSULFAN II                         | Soil        | PARCEL B (02)              |                               | 33213-65-9 |
| ENDOSULFAN SULFATE                    | Soil        | PARCEL B (02)              |                               | 1031-07-8  |
| ENDRIN                                | Sediment    | PARCEL E-2 (LANDFILL) (07) | <a href="#">ATSDR Profile</a> | 72-20-8    |



|                                       |                      |                            |                               |            |
|---------------------------------------|----------------------|----------------------------|-------------------------------|------------|
| ENDRIN ALDEHYDE                       | Soil                 | PARCEL B (02)              |                               | 7421-93-4  |
| ENDRIN KETONE                         | Soil                 | PARCEL B (02)              |                               | 53494-70-5 |
| ETHYLBENZENE                          | Soil                 | PARCEL B (02)              | <a href="#">ATSDR Profile</a> | 100-41-4   |
| FLUORANTHENE                          | Soil                 | PARCEL B (02)              |                               | 206-44-0   |
| GAMMA-CHLORDANE                       | Soil                 | PARCEL B (02)              |                               | 5566-34-7  |
| GAMMA-HEXACHLOROCYCLOHEXANE (LINDANE) | Soil                 | PARCEL C (03)              |                               | 58-89-9    |
| GAMMA-HEXACHLOROCYCLOHEXANE (LINDANE) | Soil                 | PARCEL E (05)              |                               | 58-89-9    |
| HEPTACHLOR                            | Groundwater          | PARCEL E-2 (LANDFILL) (07) | <a href="#">ATSDR Profile</a> | 76-44-8    |
| HEPTACHLOR                            | Soil                 | PARCEL B (02)              | <a href="#">ATSDR Profile</a> | 76-44-8    |
| HEPTACHLOR EPOXIDE                    | Groundwater          | PARCEL E-2 (LANDFILL) (07) | <a href="#">ATSDR Profile</a> | 1024-57-3  |
| HEPTACHLOR EPOXIDE                    | Soil                 | PARCEL B (02)              | <a href="#">ATSDR Profile</a> | 1024-57-3  |
| HEPTACHLOR EPOXIDE                    | Soil                 | PARCEL C (03)              | <a href="#">ATSDR Profile</a> | 1024-57-3  |
| HEPTACHLOR EPOXIDE                    | Soil                 | PARCEL E (05)              | <a href="#">ATSDR Profile</a> | 1024-57-3  |
| HEPTACHLOR EPOXIDE                    | Soil                 | PARCEL E-2 (LANDFILL) (07) | <a href="#">ATSDR Profile</a> | 1024-57-3  |
| HEPTACHLOR EPOXIDE                    | Soil                 | UTILITY CORRIDORS (10)     | <a href="#">ATSDR Profile</a> | 1024-57-3  |
| HEXACHLOROBENZENE                     | Soil                 | PARCEL C (03)              | <a href="#">ATSDR Profile</a> | 118-74-1   |
| HYDROGEN (H2)                         | Buildings/Structures | PARCEL D-1 (04)            |                               | 1333-74-0  |
| HYDROGEN (H2)                         | Soil                 | PARCEL D-1 (04)            |                               | 1333-74-0  |
| INDENO(1,2,3-CD)PYRENE                | Groundwater          | PARCEL E (05)              |                               | 193-39-5   |
| INDENO(1,2,3-CD)PYRENE                | Groundwater          | PARCEL E-2 (LANDFILL) (07) |                               | 193-39-5   |
| INDENO(1,2,3-CD)PYRENE                | Soil                 | PARCEL B (02)              |                               | 193-39-5   |
| INDENO(1,2,3-CD)PYRENE                | Soil                 | PARCEL C (03)              |                               | 193-39-5   |

|                        |             |                            |                               |           |
|------------------------|-------------|----------------------------|-------------------------------|-----------|
| INDENO(1,2,3-CD)PYRENE | Soil        | PARCEL E (05)              |                               | 193-39-5  |
| INDENO(1,2,3-CD)PYRENE | Soil        | PARCEL E-2 (LANDFILL) (07) |                               | 193-39-5  |
| INDENO(1,2,3-CD)PYRENE | Soil        | UTILITY CORRIDORS (10)     |                               | 193-39-5  |
| IRON                   | Groundwater | PARCEL C (03)              |                               | 7439-89-6 |
| IRON                   | Groundwater | PARCEL E-2 (LANDFILL) (07) |                               | 7439-89-6 |
| IRON                   | Soil        | PARCEL B (02)              |                               | 7439-89-6 |
| IRON                   | Soil        | PARCEL C (03)              |                               | 7439-89-6 |
| IRON                   | Soil        | PARCEL E (05)              |                               | 7439-89-6 |
| IRON                   | Soil        | PARCEL E-2 (LANDFILL) (07) |                               | 7439-89-6 |
| IRON                   | Soil        | UTILITY CORRIDORS (10)     |                               | 7439-89-6 |
| LEAD                   | Groundwater | PARCEL E-2 (LANDFILL) (07) | <a href="#">ATSDR Profile</a> | 7439-92-1 |
| LEAD                   | Sediment    | PARCEL B (02)              | <a href="#">ATSDR Profile</a> | 7439-92-1 |
| LEAD                   | Sediment    | PARCEL E (05)              | <a href="#">ATSDR Profile</a> | 7439-92-1 |
| LEAD                   | Sediment    | PARCEL E-2 (LANDFILL) (07) | <a href="#">ATSDR Profile</a> | 7439-92-1 |
| LEAD                   | Soil        | PARCEL B (02)              | <a href="#">ATSDR Profile</a> | 7439-92-1 |
| LEAD                   | Soil        | PARCEL C (03)              | <a href="#">ATSDR Profile</a> | 7439-92-1 |
| LEAD                   | Soil        | PARCEL E (05)              | <a href="#">ATSDR Profile</a> | 7439-92-1 |
| LEAD                   | Soil        | PARCEL E-2 (LANDFILL) (07) | <a href="#">ATSDR Profile</a> | 7439-92-1 |
| LEAD                   | Soil        | PARCEL G (09)              | <a href="#">ATSDR Profile</a> | 7439-92-1 |
| LEAD                   | Soil        | UTILITY CORRIDORS (10)     | <a href="#">ATSDR Profile</a> | 7439-92-1 |
| MANGANESE              | Groundwater | PARCEL B (02)              | <a href="#">ATSDR Profile</a> | 7439-96-5 |
| MANGANESE              | Groundwater | PARCEL C (03)              | <a href="#">ATSDR Profile</a> | 7439-96-5 |
| MANGANESE              | Groundwater | PARCEL E (05)              | <a href="#">ATSDR Profile</a> | 7439-96-5 |

|                           |              |                            |                               |           |
|---------------------------|--------------|----------------------------|-------------------------------|-----------|
| MANGANESE                 | Soil         | PARCEL B (02)              | <a href="#">ATSDR Profile</a> | 7439-96-5 |
| MANGANESE                 | Soil         | PARCEL C (03)              | <a href="#">ATSDR Profile</a> | 7439-96-5 |
| MANGANESE                 | Soil         | PARCEL D-1 (04)            | <a href="#">ATSDR Profile</a> | 7439-96-5 |
| MANGANESE                 | Soil         | PARCEL E (05)              | <a href="#">ATSDR Profile</a> | 7439-96-5 |
| MANGANESE                 | Soil         | PARCEL E-2 (LANDFILL) (07) | <a href="#">ATSDR Profile</a> | 7439-96-5 |
| MANGANESE                 | Soil         | PARCEL G (09)              | <a href="#">ATSDR Profile</a> | 7439-96-5 |
| MANGANESE                 | Soil         | UTILITY CORRIDORS (10)     | <a href="#">ATSDR Profile</a> | 7439-96-5 |
| MERCURY                   | Groundwater  | PARCEL B (02)              | <a href="#">ATSDR Profile</a> | 7439-97-6 |
| MERCURY                   | Sediment     | PARCEL E (05)              | <a href="#">ATSDR Profile</a> | 7439-97-6 |
| MERCURY                   | Sediment     | PARCEL E-2 (LANDFILL) (07) | <a href="#">ATSDR Profile</a> | 7439-97-6 |
| MERCURY                   | Soil         | PARCEL B (02)              | <a href="#">ATSDR Profile</a> | 7439-97-6 |
| MERCURY                   | Soil         | PARCEL C (03)              | <a href="#">ATSDR Profile</a> | 7439-97-6 |
| MERCURY                   | Soil         | PARCEL E (05)              | <a href="#">ATSDR Profile</a> | 7439-97-6 |
| MERCURY                   | Soil         | PARCEL E-2 (LANDFILL) (07) | <a href="#">ATSDR Profile</a> | 7439-97-6 |
| MERCURY                   | Soil         | UTILITY CORRIDORS (10)     | <a href="#">ATSDR Profile</a> | 7439-97-6 |
| METHANE                   | Landfill Gas | PARCEL E-2 (LANDFILL) (07) |                               | 74-82-8   |
| METHOXYCHLOR              | Sediment     | PARCEL B (02)              | <a href="#">ATSDR Profile</a> | 72-43-5   |
| MOLYBDENUM                | Sediment     | PARCEL E (05)              |                               | 7439-98-7 |
| MOLYBDENUM                | Soil         | PARCEL B (02)              |                               | 7439-98-7 |
| N,N-DIPHENYLNITROUS AMIDE | Soil         | PARCEL B (02)              | <a href="#">ATSDR Profile</a> | 86-30-6   |
| N,N-DIPHENYLNITROUS AMIDE | Soil         | PARCEL E (05)              | <a href="#">ATSDR Profile</a> | 86-30-6   |
| N,N-DIPROPYLNITROUS AMIDE | Soil         | PARCEL B (02)              |                               | 621-64-7  |
|                           |              |                            |                               |           |



|                           |             |                            |                               |           |
|---------------------------|-------------|----------------------------|-------------------------------|-----------|
| N,N-DIPROPYLNITROUS AMIDE | Soil        | PARCEL C (03)              |                               | 621-64-7  |
| N,N-DIPROPYLNITROUS AMIDE | Soil        | PARCEL E (05)              |                               | 621-64-7  |
| NAPHTHALENE               | Groundwater | PARCEL B (02)              | <a href="#">ATSDR Profile</a> | 91-20-3   |
| NAPHTHALENE               | Groundwater | PARCEL C (03)              | <a href="#">ATSDR Profile</a> | 91-20-3   |
| NAPHTHALENE               | Groundwater | PARCEL D-1 (04)            | <a href="#">ATSDR Profile</a> | 91-20-3   |
| NAPHTHALENE               | Groundwater | PARCEL E (05)              | <a href="#">ATSDR Profile</a> | 91-20-3   |
| NAPHTHALENE               | Groundwater | PARCEL E-2 (LANDFILL) (07) | <a href="#">ATSDR Profile</a> | 91-20-3   |
| NAPHTHALENE               | Soil        | PARCEL B (02)              | <a href="#">ATSDR Profile</a> | 91-20-3   |
| NAPHTHALENE               | Soil        | PARCEL C (03)              | <a href="#">ATSDR Profile</a> | 91-20-3   |
| NAPHTHALENE               | Soil        | PARCEL E (05)              | <a href="#">ATSDR Profile</a> | 91-20-3   |
| NAPHTHALENE               | Soil        | PARCEL E-2 (LANDFILL) (07) | <a href="#">ATSDR Profile</a> | 91-20-3   |
| NICKEL                    | Groundwater | PARCEL D-1 (04)            | <a href="#">ATSDR Profile</a> | 7440-02-0 |
| NICKEL                    | Sediment    | PARCEL E-2 (LANDFILL) (07) | <a href="#">ATSDR Profile</a> | 7440-02-0 |
| NICKEL                    | Soil        | PARCEL B (02)              | <a href="#">ATSDR Profile</a> | 7440-02-0 |
| NICKEL                    | Soil        | PARCEL C (03)              | <a href="#">ATSDR Profile</a> | 7440-02-0 |
| NICKEL                    | Soil        | PARCEL E (05)              | <a href="#">ATSDR Profile</a> | 7440-02-0 |
| NICKEL                    | Soil        | PARCEL E-2 (LANDFILL) (07) | <a href="#">ATSDR Profile</a> | 7440-02-0 |
| P,P'-DDD                  | Soil        | PARCEL B (02)              | <a href="#">ATSDR Profile</a> | 72-54-8   |
| P,P'-DDD                  | Soil        | PARCEL E (05)              | <a href="#">ATSDR Profile</a> | 72-54-8   |
| P,P'-DDE                  | Soil        | PARCEL B (02)              | <a href="#">ATSDR Profile</a> | 72-55-9   |
| P,P'-DDE                  | Soil        | PARCEL E (05)              | <a href="#">ATSDR Profile</a> | 72-55-9   |
| P,P'-DDT                  | Soil        | PARCEL B (02)              | <a href="#">ATSDR Profile</a> | 50-29-3   |
| P,P'-DDT                  | Sediment    | PARCEL B (02)              | <a href="#">ATSDR Profile</a> | 50-29-3   |
| P,P'-DDT                  | Sediment    | PARCEL E (05)              | <a href="#">ATSDR Profile</a> | 50-29-3   |



|                                         |                      |                            |                               |             |
|-----------------------------------------|----------------------|----------------------------|-------------------------------|-------------|
| P,P'-DDT                                | Sediment             | PARCEL E-2 (LANDFILL) (07) | <a href="#">ATSDR Profile</a> | 50-29-3     |
| P,P'-DDT                                | Soil                 | PARCEL E-2 (LANDFILL) (07) | <a href="#">ATSDR Profile</a> | 50-29-3     |
| PENTACHLOROPHENOL                       | Groundwater          | PARCEL B (02)              | <a href="#">ATSDR Profile</a> | 87-86-5     |
| PENTACHLOROPHENOL                       | Groundwater          | PARCEL C (03)              | <a href="#">ATSDR Profile</a> | 87-86-5     |
| PENTACHLOROPHENOL                       | Soil                 | PARCEL B (02)              | <a href="#">ATSDR Profile</a> | 87-86-5     |
| PENTACHLOROPHENOL                       | Soil                 | PARCEL E (05)              | <a href="#">ATSDR Profile</a> | 87-86-5     |
| PHENANTHRENE                            | Soil                 | PARCEL B (02)              |                               | 85-01-8     |
| PHENOL                                  | Soil                 | PARCEL B (02)              | <a href="#">ATSDR Profile</a> | 108-95-2    |
| PLUTONIUM-239                           | Buildings/Structures | PARCEL C (03)              |                               | 15117-48-3  |
| PLUTONIUM-239                           | Buildings/Structures | PARCEL D-1 (04)            |                               | 15117-48-3  |
| PLUTONIUM-239                           | Buildings/Structures | PARCEL E (05)              |                               | 15117-48-3  |
| PLUTONIUM-239                           | Buildings/Structures | PARCEL G (09)              |                               | 15117-48-3  |
| PLUTONIUM-239                           | Groundwater          | PARCEL B (02)              |                               | 15117-48-3  |
| PLUTONIUM-239                           | Soil                 | PARCEL D-1 (04)            |                               | 15117-48-3  |
| PLUTONIUM-239                           | Soil                 | PARCEL E (05)              |                               | 15117-48-3  |
| PLUTONIUM-239                           | Soil                 | PARCEL G (09)              |                               | 15117-48-3  |
| POLYCHLORINATED BIPHENYLS (PCBs)        | Sediment             | PARCEL E (05)              | <a href="#">ATSDR Profile</a> | 1336-36-3   |
| POLYCHLORINATED BIPHENYLS (PCBs)        | Sediment             | PARCEL E-2 (LANDFILL) (07) | <a href="#">ATSDR Profile</a> | 1336-36-3   |
| POLYCHLORINATED BIPHENYLS (PCBs)        | Soil                 | PARCEL E-2 (LANDFILL) (07) | <a href="#">ATSDR Profile</a> | 1336-36-3   |
| POLYCHLORINATED BIPHENYLS (PCBs)        | Soil                 | PARCEL B (02)              | <a href="#">ATSDR Profile</a> | 1336-36-3   |
| POLYCHLORINATED BIPHENYLS (PCBs)        | Sediment             | PARCEL B (02)              | <a href="#">ATSDR Profile</a> | 1336-36-3   |
| POLYCYCLIC AROMATIC HYDROCARBONS (PAHS) | Soil                 | PARCEL E-2 (LANDFILL) (07) |                               | 130498-29-2 |
| PYRENE                                  | Soil                 | PARCEL B (02)              |                               | 129-00-0    |
|                                         |                      |                            |                               |             |

|              |                      |                               |                               |            |
|--------------|----------------------|-------------------------------|-------------------------------|------------|
| RADIUM-226   | Buildings/Structures | PARCEL C (03)                 |                               | 13982-63-3 |
| RADIUM-226   | Buildings/Structures | PARCEL D-1 (04)               |                               | 13982-63-3 |
| RADIUM-226   | Buildings/Structures | PARCEL E (05)                 |                               | 13982-63-3 |
| RADIUM-226   | Buildings/Structures | PARCEL G (09)                 |                               | 13982-63-3 |
| RADIUM-226   | Buildings/Structures | UTILITY<br>CORRIDORS (10)     |                               | 13982-63-3 |
| RADIUM-226   | Groundwater          | PARCEL B (02)                 |                               | 13982-63-3 |
| RADIUM-226   | Groundwater          | UTILITY<br>CORRIDORS (10)     |                               | 13982-63-3 |
| RADIUM-226   | Soil                 | PARCEL D-1 (04)               |                               | 13982-63-3 |
| RADIUM-226   | Soil                 | PARCEL E (05)                 |                               | 13982-63-3 |
| RADIUM-226   | Soil                 | PARCEL E-2<br>(LANDFILL) (07) |                               | 13982-63-3 |
| RADIUM-226   | Soil                 | PARCEL G (09)                 |                               | 13982-63-3 |
| RADIUM-226   | Soil                 | UTILITY<br>CORRIDORS (10)     |                               | 13982-63-3 |
| SELENIUM     | Soil                 | PARCEL B (02)                 | <a href="#">ATSDR Profile</a> | 7782-49-2  |
| SILVER       | Soil                 | PARCEL B (02)                 | <a href="#">ATSDR Profile</a> | 7440-22-4  |
| STRONTIUM-90 | Buildings/Structures | PARCEL C (03)                 |                               | 10098-97-2 |
| STRONTIUM-90 | Buildings/Structures | PARCEL D-1 (04)               |                               | 10098-97-2 |
| STRONTIUM-90 | Buildings/Structures | PARCEL E (05)                 |                               | 10098-97-2 |
| STRONTIUM-90 | Buildings/Structures | PARCEL G (09)                 |                               | 10098-97-2 |
| STRONTIUM-90 | Buildings/Structures | UTILITY<br>CORRIDORS (10)     |                               | 10098-97-2 |
| STRONTIUM-90 | Groundwater          | PARCEL B (02)                 |                               | 10098-97-2 |
| STRONTIUM-90 | Groundwater          | UTILITY<br>CORRIDORS (10)     |                               | 10098-97-2 |
| STRONTIUM-90 | Soil                 | PARCEL D-1 (04)               |                               | 10098-97-2 |
| STRONTIUM-90 | Soil                 | PARCEL E (05)                 |                               | 10098-97-2 |
| STRONTIUM-90 | Soil                 | PARCEL E-2<br>(LANDFILL) (07) |                               | 10098-97-2 |

|                   |                      |                            |                               |            |
|-------------------|----------------------|----------------------------|-------------------------------|------------|
| STRONTIUM-90      | Soil                 | PARCEL G (09)              |                               | 10098-97-2 |
| STRONTIUM-90      | Soil                 | UTILITY CORRIDORS (10)     |                               | 10098-97-2 |
| STYRENE           | Soil                 | PARCEL B (02)              | <a href="#">ATSDR Profile</a> | 100-42-5   |
| TETRACHLOROETHENE | Soil                 | PARCEL B (02)              | <a href="#">ATSDR Profile</a> | 127-18-4   |
| TETRACHLOROETHENE | Groundwater          | PARCEL B (02)              | <a href="#">ATSDR Profile</a> | 127-18-4   |
| TETRACHLOROETHENE | Groundwater          | PARCEL C (03)              | <a href="#">ATSDR Profile</a> | 127-18-4   |
| TETRACHLOROETHENE | Groundwater          | PARCEL D-1 (04)            | <a href="#">ATSDR Profile</a> | 127-18-4   |
| TETRACHLOROETHENE | Groundwater          | PARCEL E (05)              | <a href="#">ATSDR Profile</a> | 127-18-4   |
| TETRACHLOROETHENE | Groundwater          | PARCEL E-2 (LANDFILL) (07) | <a href="#">ATSDR Profile</a> | 127-18-4   |
| TETRACHLOROETHENE | Groundwater          | PARCEL G (09)              | <a href="#">ATSDR Profile</a> | 127-18-4   |
| TETRACHLOROETHENE | Soil                 | PARCEL B (02)              | <a href="#">ATSDR Profile</a> | 127-18-4   |
| TETRACHLOROETHENE | Soil                 | PARCEL C (03)              | <a href="#">ATSDR Profile</a> | 127-18-4   |
| TETRACHLOROETHENE | Soil                 | PARCEL E-2 (LANDFILL) (07) | <a href="#">ATSDR Profile</a> | 127-18-4   |
| TETRAETHYL LEAD   | Soil                 | PARCEL C (03)              |                               | 78-00-2    |
| THALLIUM          | Groundwater          | PARCEL B (02)              |                               | 7440-28-0  |
| THALLIUM          | Groundwater          | PARCEL C (03)              |                               | 7440-28-0  |
| THALLIUM          | Groundwater          | PARCEL E (05)              |                               | 7440-28-0  |
| THALLIUM          | Groundwater          | PARCEL E-2 (LANDFILL) (07) |                               | 7440-28-0  |
| THALLIUM          | Soil                 | PARCEL B (02)              |                               | 7440-28-0  |
| THALLIUM          | Soil                 | PARCEL C (03)              |                               | 7440-28-0  |
| THALLIUM          | Soil                 | PARCEL E (05)              |                               | 7440-28-0  |
| THALLIUM          | Soil                 | UTILITY CORRIDORS (10)     |                               | 7440-28-0  |
| THORIUM-232       | Buildings/Structures | PARCEL C (03)              | <a href="#">ATSDR Profile</a> | 7440-29-1  |
| THORIUM-232       | Buildings/Structures | PARCEL D-1 (04)            | <a href="#">ATSDR Profile</a> | 7440-29-1  |
| THORIUM-232       | Buildings/Structures | PARCEL G (09)              | <a href="#">ATSDR Profile</a> | 7440-29-1  |



|                                    |             |                            |                               |           |
|------------------------------------|-------------|----------------------------|-------------------------------|-----------|
| THORIUM-232                        | Soil        | PARCEL D-1 (04)            | <a href="#">ATSDR Profile</a> | 7440-29-1 |
| THORIUM-232                        | Soil        | PARCEL G (09)              | <a href="#">ATSDR Profile</a> | 7440-29-1 |
| TOLUENE                            | Soil        | PARCEL B (02)              | <a href="#">ATSDR Profile</a> | 108-88-3  |
| TOTAL PETROLEUM HYDROCARBONS (TPH) | Groundwater | PARCEL E-2 (LANDFILL) (07) |                               | E966473   |
| TOTAL PETROLEUM HYDROCARBONS (TPH) | Sediment    | PARCEL E-2 (LANDFILL) (07) |                               | E966473   |
| TOTAL PETROLEUM HYDROCARBONS (TPH) | Soil        | PARCEL E (05)              |                               | E966473   |
| TOTAL PETROLEUM HYDROCARBONS (TPH) | Soil        | PARCEL E-2 (LANDFILL) (07) |                               | E966473   |
| TOTAL PETROLEUM HYDROCARBONS (TPH) | Soil        | UTILITY CORRIDORS (10)     |                               | E966473   |
| TRANS-1,2-DICHLOROETHENE           | Groundwater | PARCEL B (02)              | <a href="#">ATSDR Profile</a> | 156-60-5  |
| TRANS-1,2-DICHLOROETHENE           | Groundwater | PARCEL C (03)              | <a href="#">ATSDR Profile</a> | 156-60-5  |
| TRANS-1,2-DICHLOROETHENE           | Groundwater | PARCEL E (05)              | <a href="#">ATSDR Profile</a> | 156-60-5  |
| TRANS-1,2-DICHLOROETHENE           | Soil        | PARCEL B (02)              | <a href="#">ATSDR Profile</a> | 156-60-5  |
| TRICHLOROETHENE                    | Soil        | PARCEL B (02)              | <a href="#">ATSDR Profile</a> | 79-01-6   |
| TRICHLOROETHENE                    | Groundwater | PARCEL B (02)              | <a href="#">ATSDR Profile</a> | 79-01-6   |
| TRICHLOROETHENE                    | Groundwater | PARCEL C (03)              | <a href="#">ATSDR Profile</a> | 79-01-6   |
| TRICHLOROETHENE                    | Groundwater | PARCEL D-1 (04)            | <a href="#">ATSDR Profile</a> | 79-01-6   |
| TRICHLOROETHENE                    | Groundwater | PARCEL E (05)              | <a href="#">ATSDR Profile</a> | 79-01-6   |
| TRICHLOROETHENE                    | Groundwater | PARCEL E-2 (LANDFILL) (07) | <a href="#">ATSDR Profile</a> | 79-01-6   |
| TRICHLOROETHENE                    | Groundwater | PARCEL G (09)              | <a href="#">ATSDR Profile</a> | 79-01-6   |
| TRICHLOROETHENE                    | Groundwater | UTILITY CORRIDORS (10)     | <a href="#">ATSDR Profile</a> | 79-01-6   |
| TRICHLOROETHENE                    | Soil        | PARCEL B (02)              | <a href="#">ATSDR Profile</a> | 79-01-6   |
| TRICHLOROETHENE                    | Soil        | PARCEL C (03)              | <a href="#">ATSDR Profile</a> | 79-01-6   |



|                         |                      |                            |                               |            |
|-------------------------|----------------------|----------------------------|-------------------------------|------------|
| TRICHLOROETHENE         | Soil                 | PARCEL E (05)              | <a href="#">ATSDR Profile</a> | 79-01-6    |
| TRICHLOROETHENE         | Soil                 | PARCEL E-2 (LANDFILL) (07) | <a href="#">ATSDR Profile</a> | 79-01-6    |
| TRICHLOROFLUOROMET HANE | Groundwater          | PARCEL B (02)              |                               | 75-69-4    |
| TRICHLOROFLUOROMET HANE | Groundwater          | PARCEL C (03)              |                               | 75-69-4    |
| URANIUM-235             | Buildings/Structures | PARCEL D-1 (04)            |                               | 15117-96-1 |
| URANIUM-235             | Buildings/Structures | PARCEL E (05)              |                               | 15117-96-1 |
| URANIUM-235             | Buildings/Structures | PARCEL G (09)              |                               | 15117-96-1 |
| URANIUM-235             | Soil                 | PARCEL D-1 (04)            |                               | 15117-96-1 |
| URANIUM-235             | Soil                 | PARCEL E (05)              |                               | 15117-96-1 |
| URANIUM-235             | Soil                 | PARCEL G (09)              |                               | 15117-96-1 |
| VANADIUM                | Soil                 | PARCEL B (02)              | <a href="#">ATSDR Profile</a> | 7440-62-2  |
| VANADIUM                | Soil                 | PARCEL C (03)              | <a href="#">ATSDR Profile</a> | 7440-62-2  |
| VANADIUM                | Soil                 | PARCEL E (05)              | <a href="#">ATSDR Profile</a> | 7440-62-2  |
| VANADIUM                | Soil                 | PARCEL E-2 (LANDFILL) (07) | <a href="#">ATSDR Profile</a> | 7440-62-2  |
| VANADIUM                | Soil                 | UTILITY CORRIDORS (10)     | <a href="#">ATSDR Profile</a> | 7440-62-2  |
| VANADIUM                | Soil                 | PARCEL B (02)              | <a href="#">ATSDR Profile</a> | 7440-62-2  |
| VINYL ACETATE           | Soil                 | PARCEL B (02)              | <a href="#">ATSDR Profile</a> | 108-05-4   |
| VOC                     | Air                  | PARCEL E-2 (LANDFILL) (07) |                               | E761346    |
| VOC                     | Landfill Gas         | PARCEL E-2 (LANDFILL) (07) |                               | E761346    |
| VOC                     | Soil Gas             | PARCEL E (05)              |                               | E761346    |
| XYLENE (MIXED ISOMER S) | Groundwater          | PARCEL D-1 (04)            | <a href="#">ATSDR Profile</a> | 1330-20-7  |
| XYLENE (MIXED ISOMER S) | Groundwater          | PARCEL G (09)              | <a href="#">ATSDR Profile</a> | 1330-20-7  |

|                        |             |                            |                               |           |
|------------------------|-------------|----------------------------|-------------------------------|-----------|
| XYLENE (MIXED ISOMERS) | Soil        | PARCEL E (05)              | <a href="#">ATSDR Profile</a> | 1330-20-7 |
| XYLENE (MIXED ISOMERS) | Soil        | UTILITY CORRIDORS (10)     | <a href="#">ATSDR Profile</a> | 1330-20-7 |
| XYLENE (MIXED ISOMERS) | Soil        | PARCEL B (02)              | <a href="#">ATSDR Profile</a> | 1330-20-7 |
| ZINC                   | Groundwater | PARCEL C (03)              | <a href="#">ATSDR Profile</a> | 7440-66-6 |
| ZINC                   | Sediment    | PARCEL B (02)              | <a href="#">ATSDR Profile</a> | 7440-66-6 |
| ZINC                   | Sediment    | PARCEL E (05)              | <a href="#">ATSDR Profile</a> | 7440-66-6 |
| ZINC                   | Sediment    | PARCEL E-2 (LANDFILL) (07) | <a href="#">ATSDR Profile</a> | 7440-66-6 |
| ZINC                   | Soil        | PARCEL B (02)              | <a href="#">ATSDR Profile</a> | 7440-66-6 |
| ZINC                   | Soil        | PARCEL C (03)              | <a href="#">ATSDR Profile</a> | 7440-66-6 |
| ZINC                   | Soil        | PARCEL E (05)              | <a href="#">ATSDR Profile</a> | 7440-66-6 |
| ZINC                   | Soil        | PARCEL E-2 (LANDFILL) (07) | <a href="#">ATSDR Profile</a> | 7440-66-6 |
| ZINC                   | Soil        | UTILITY CORRIDORS (10)     | <a href="#">ATSDR Profile</a> | 7440-66-6 |

## About CAS #

Chemical Abstracts Service (CAS) is a division of the American Chemical Society. CAS builds and maintains the largest and most current database of chemical substance information in the world. These chemical substances are labeled with CAS Registry Numbers® (CASRNs or CAS Numbers) and are used internationally as unique numeric identifiers for a single substance. They have no chemical significance and, because they are widely used, are a link to a wealth of information about a specific chemical substance. They are provided here for reference purposes to hopefully aid you in researching the respective chemical. For more information, [visit the CAS Web site](#).

**EXIT**

## About ATSDR

The Agency for Toxic Substances and Disease Registry (ATSDR) is an agency of the U.S. Department of Health and Human Services. ATSDR is charged under the Superfund law (CERCLA) to assess the presence and nature of health hazards at specific Superfund sites, to help prevent or reduce further exposure and the illnesses that result from such exposures, and to expand the knowledge base about health

effects from exposure to hazardous substances. ATSDR maintains a series of fact sheets and profiles about contaminants of concern commonly found at Superfund sites. Links to these resources are provided above when available. For more information, [visit the ATSDR Web site](#). **EXIT**

### **About EPA's IRIS**

The Integrated Risk Information System (IRIS), prepared and maintained by the U.S. Environmental Protection Agency (U.S. EPA), is an electronic database containing information on human health effects that may result from exposure to various chemicals in the environment. IRIS was initially developed for EPA staff in response to a growing demand for consistent information on chemical substances for use in risk assessments, decision-making and regulatory activities. The information in IRIS is intended for those without extensive training in toxicology, but with some knowledge of health sciences. For more information, [visit the EPA IRIS Web site](#).

### **About EPA's SRS**

The Substance Registry System (SRS) is the Environmental Protection Agency's (EPA) central system for information about regulated and monitored substances. The system provides a common basis for identification of chemicals, biological organisms, and other substances listed in EPA regulations and data systems, as well as substances of interest from other sources, such as publications. The system does not provide health hazard information at this time. For more information, [visit the EPA SRS Web site](#).

OCTOBER 6, 2022









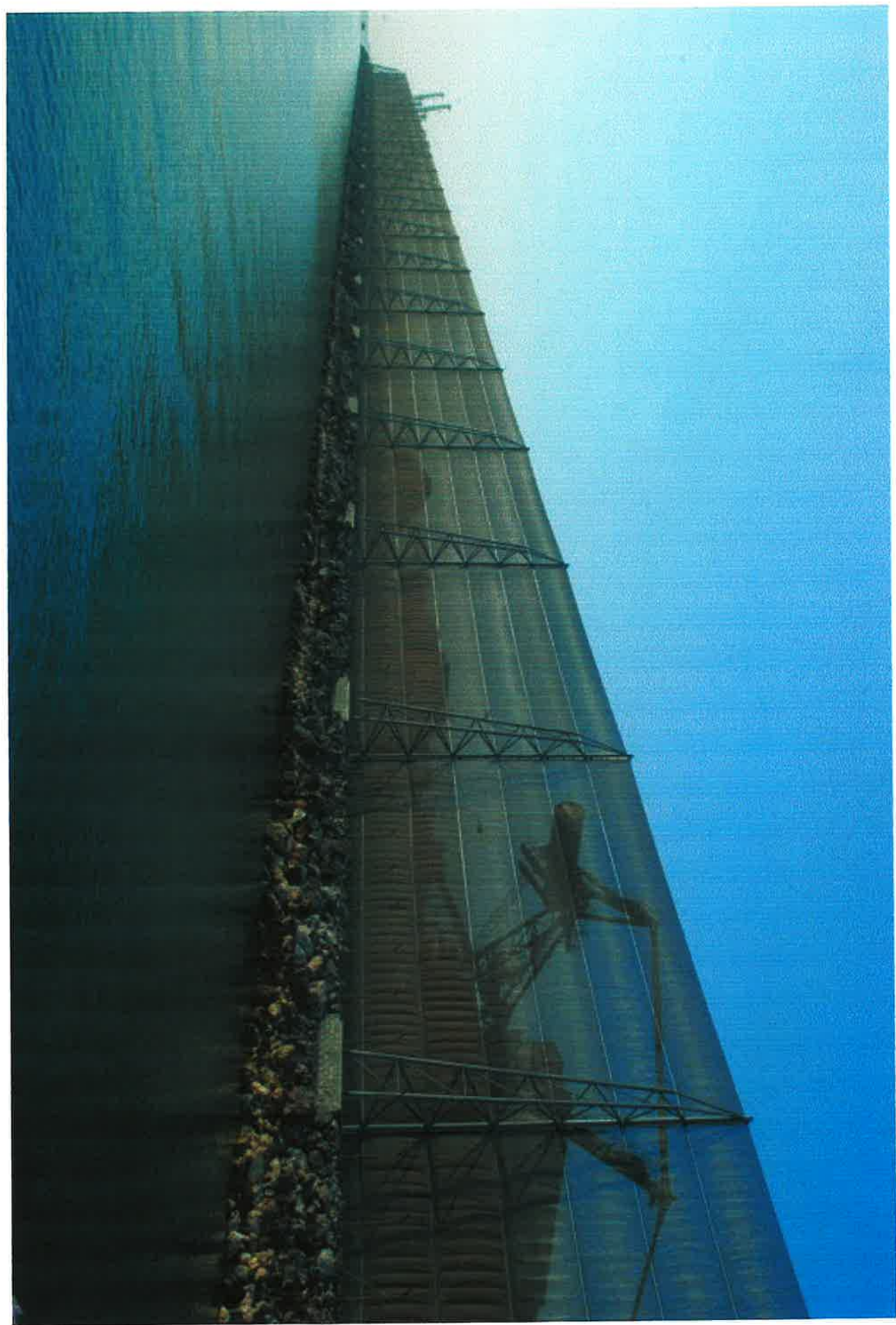



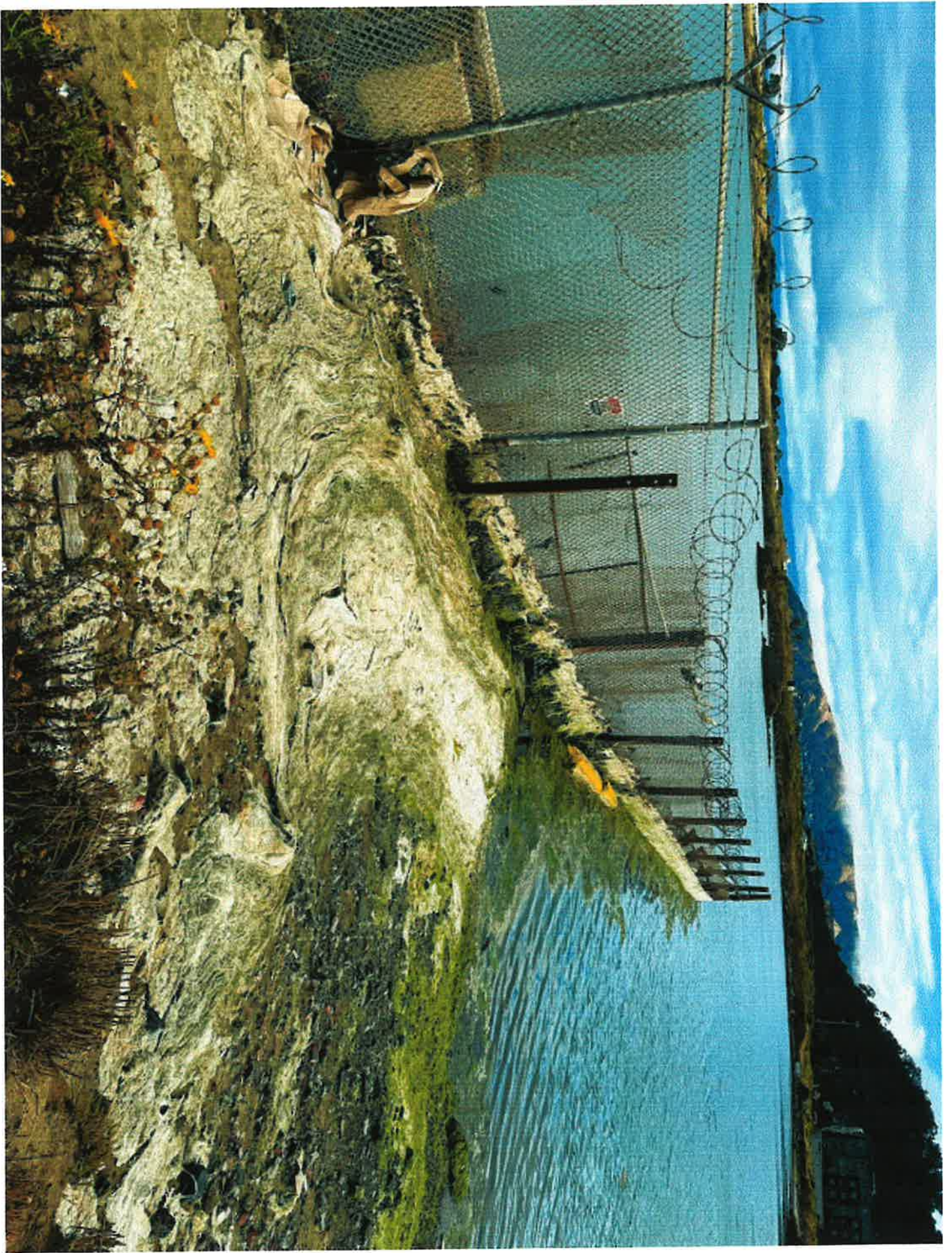









**Parcel F Boundaries and  
Impacted Areas  
as Reported in the HRA**  
Addendum to the  
Feasibility Study Report for Parcel F