



EUGENE BURGER
MANAGEMENT
CORPORATION

Presented by:

Teresa Pegler, COS, President Affordable Business Line

Connie En, Property Supervisor

Sondra Carter, Property Supervisor

Lance Whittenburg, Senior Property Manager

EBMC Report:

Board of Supervisors: Government Audit and Oversight Committee

Date Presented :
July 20, 2023



EBMC is responsible for the day-to-day management of both Sunnydale & Potrero Terrace/Annex.

- Primary focus: Ensure 100% of residents are stably housed
- Communication:
 - In-person: Provided opportunity to meet residents if not yet acknowledged; work order submission procedures discussed; resident needs lifted; lease documents reviewed and signed.
 - Flyers/Mailers: EBMC continues to deliver flyers of upcoming opportunities as needed.
 - Partners: EBMC engages partners when and where needed.
 - Consistent: Communication is consistent with employees working Saturdays as well.

PROGRESS ON TRASH AND ILLEGAL DUMPING:

- Audit Conducted
 - EBMC requested Recology to conduct an audit of 100% of all waste containers at both Potrero and Sunnydale; the audit was delayed.
 - Recology has committed to providing the appropriate number of containers by July 30, 2023
 - Watchtower Engaged
 - Requested monitoring of illegal dumping
 - Working with Community Based Organizations to proactively plan and clean up after events
 - Food Pantry
 - Community engagement
 - Daily Site Walks
 - EBMC maintenance team walks site daily
 - Address concerns raised by site walk daily
- 
- A large, light gray silhouette of a house with a gabled roof is centered in the background of the lower half of the slide.

PROGRESS ON TRASH AND ILLEGAL DUMPING:

Trash Collection & Hauling Schedule				
	Potrero AM	Potrero PM	Sunnydale AM	Sunnydale PM
Monday	Ongoing: 6 EBMC Staff Members	Subcontractor hauls one truck-load Ongoing: 6 EBMC Staff Members	Ongoing: 6 EBMC Staff Members	Subcontractor hauls one truck-load Ongoing: 6 EBMC Staff Members
Tuesday	Recology Pick Up Ongoing: 6 EBMC Staff Members	Ongoing: 6 EBMC Staff Members	Subcontractor hauls one truck-load Ongoing: 6 EBMC Staff Members	Subcontractor hauls one truck-load Ongoing: 6 EBMC Staff Members
Wednesday	Subcontractor hauls one truck-load Ongoing: 6 EBMC Staff Members	Subcontractor hauls one truck-load Ongoing: 6 EBMC Staff Members	Recology Pick Up Ongoing: 6 EBMC Staff Members	Ongoing: 6 EBMC Staff Members
Thursday	Ongoing: 6 EBMC Staff Members	Ongoing: 6 EBMC Staff Members	Subcontractor hauls one truck-load Ongoing: 6 EBMC Staff Members	Subcontractor hauls one truck-load Ongoing: 6 EBMC Staff Members
Friday	Ongoing: 6 EBMC Staff Members	Subcontractor hauls one truck-load Ongoing: 6 EBMC Staff Members	Ongoing: 6 EBMC Staff Members	Subcontractor hauls one truck-load Ongoing: 6 EBMC Staff Members

PROGRESS ON CURB APPEAL/LANDSCAPING:

- Landscaping
 - Three new contracts were entered into by EBMC for landscaping serving both locations. (See photos below taken at Sunnydale on June 26, 2023).
 - Arborist hired; over 40 trees have been groomed or removed since onset of contract.
 - Collaboration with Community Based Organizations

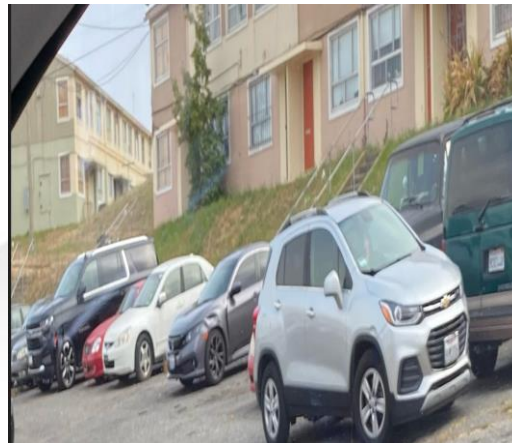

Sample Property Conditions: June 23, 2023

PROGRESS ON CURB APPEAL/LANDSCAPING CONTINUED:

- Sample Property Conditions at Potrero as of 06/26/2023.

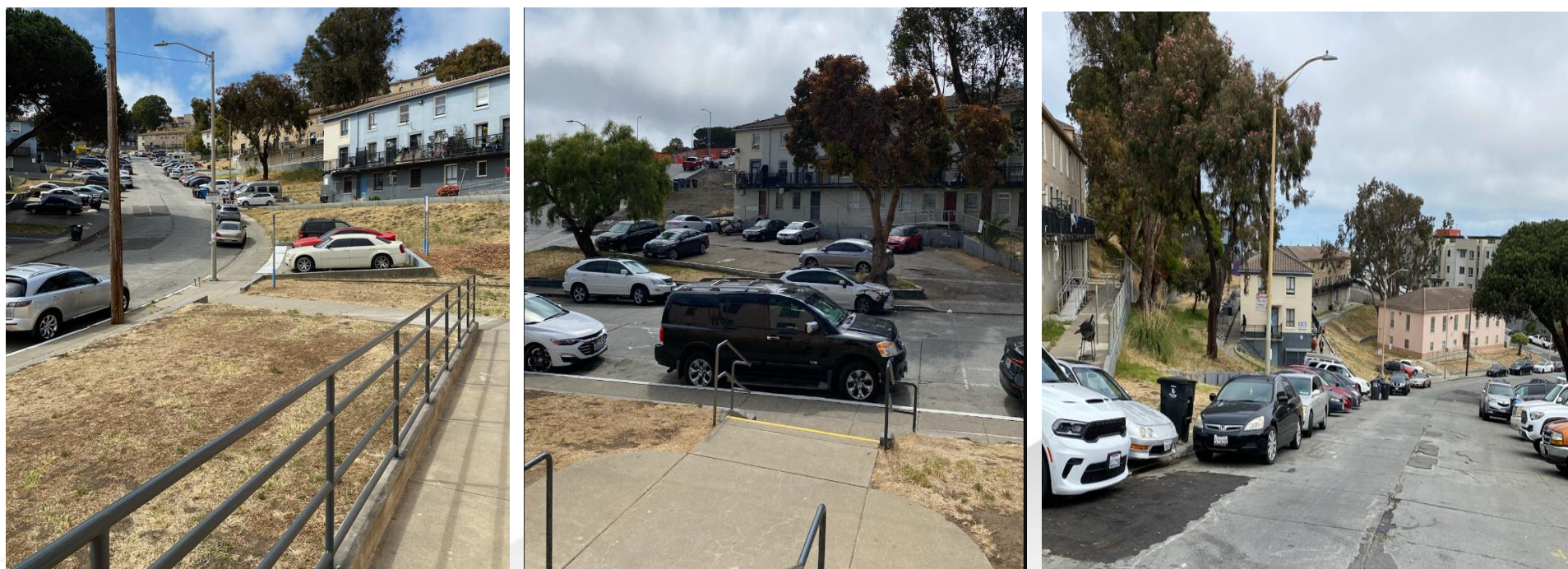

PROGRESS ON VEHICLE MANAGEMENT:

- EBMC has mitigated resident concerns
 - Over 75 cars towed
 - Approximately 35 cars remaining and in progress throughout City and Authority property at both Sunnydale and Potrero developments
- Efforts made to contact vehicle owners
 - Three notices provided
 - After third notice, sticker placed on vehicle noticing the owner that they are in violation and the scheduled date of tow
 - If owner contacts EBMC of efforts to move vehicle; tow is cancelled

PROGRESS ON VACANT UNITS:

- Unit board ups
- Partner collaboration
- Service connection
- Daily site walks

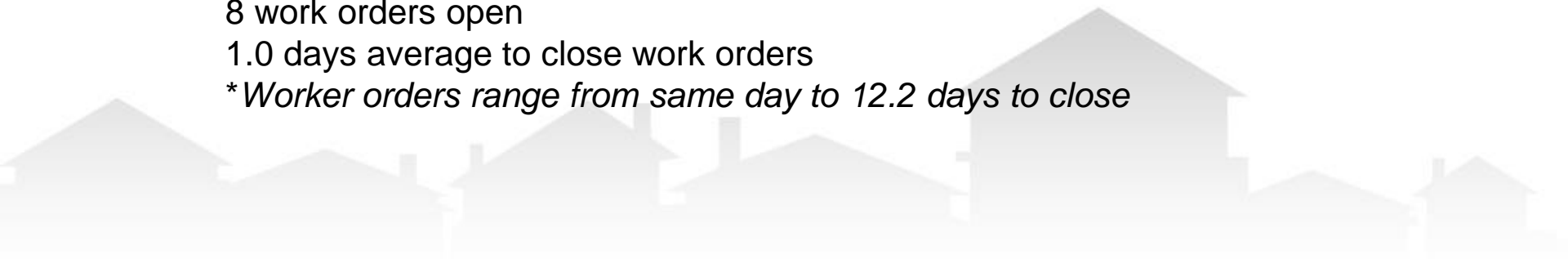

WORK ORDERS:

- EBMC has closed the majority of work orders. To date the overall work order statistics for each site are as follows.
 - POT 1/1/2023 – 6/30/2023
 - 1259 work orders placed
 - 11 work orders open
 - 2.7 days average to close work orders
 - *Work orders range from same day to a 43.8 days (Example: Roof fix required permit to be pulled causing delay in work order closing although immediate measures were taken to mitigate the harm within 24 hours.)*
 - SDA 1/1/2023 – 6/30/2023
 - 794 work orders placed
 - 8 work orders open
 - 1.0 days average to close work orders
 - *Worker orders range from same day to 12.2 days to close*
- 
- A row of light gray silhouettes of various house shapes is positioned at the bottom of the slide, below the work order statistics.

ONGOING COMMITMENTS

- Staffing capacity
- Reconciliations of tenant ledgers
- Ensuring units pass inspection
- Addressing resident work orders
- Continued service connections of the unhoused



COMMITMENT – Community Support:

EBMC Staff is committed to build relationships with jurisdictional municipalities.

Relationships are built with:

San Francisco Police Department

San Francisco Fire Department

San Francisco Building Department

San Francisco Housing Authority

San Francisco Mayor's Office of Housing – Community Services

C.A.R.E.

Shanti

Mercy

EBMC Staff is committed to community engagement.



EBMC staff personally sponsored candidates of the CARE Program's Youth Initiative Program for college readiness

SUNNYDALE APARTMENTS:

Examples of bulky item clean up & waste organization on trash day



SUNNYDALE APARTMENTS:

Examples of urgently caring for property needs. Funeral at Sunnydale 05/19/2023



Thursday
afternoon
05/18/2023 pre-
trash pick up

Friday
05/19/2023 after
trash pick up



SUNNYDALE APARTMENTS:

Sample Property Conditions



POTRERO TERRACE & ANNEX:

Mission Local photo published 5-18-2023 Site condition week prior to publication



POTRERO TERRACE APARTMENTS:

Sample Property Conditions



POTRERO PROGRESS:

- Sample Property Conditions as of 06/23/2023

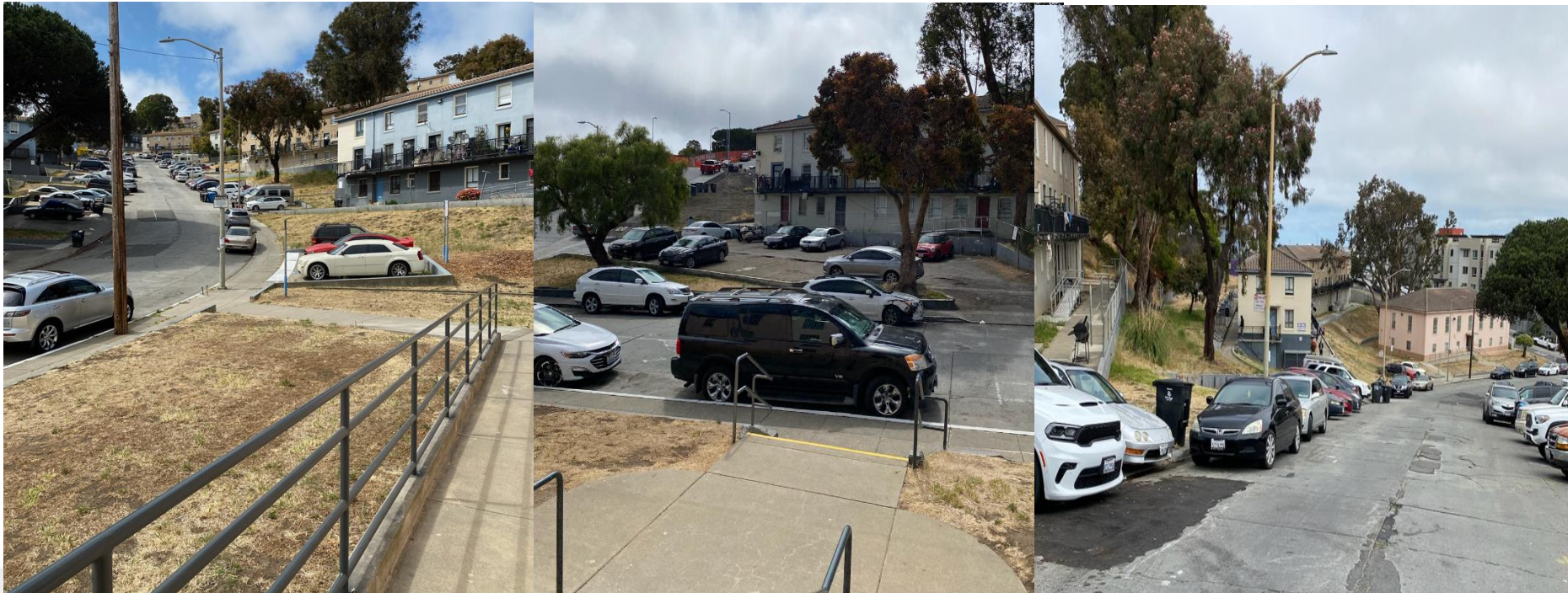

**Thank you for
considering
this
information
and your
continued
support!**



- **Disclaimer:** *All images, designs or videos in this presentation are copyright of their respective owners. We don't own these images/designs/videos. We collect them from search engines and other sources to be used as ideas and images for you.*
- *No copyright infringement is intended. If the copyright holder has reason to believe that one of our content is violating their copyrights, we request they contact us directly to be credited or have the item removed from the presentation.*

