

File No. 231087

Committee Item No. 4

Board Item No. 22

## COMMITTEE/BOARD OF SUPERVISORS

### AGENDA PACKET CONTENTS LIST

Committee: Public Safety and Ngbh Services

Date: January 11, 2024

Board of Supervisors Meeting:

Date: January 23, 2024

#### Cmte Board

- |                                     |                                     |                                              |
|-------------------------------------|-------------------------------------|----------------------------------------------|
| <input type="checkbox"/>            | <input type="checkbox"/>            | Motion                                       |
| <input checked="" type="checkbox"/> | <input checked="" type="checkbox"/> | Resolution - VERSION 2                       |
| <input type="checkbox"/>            | <input type="checkbox"/>            | Ordinance                                    |
| <input type="checkbox"/>            | <input type="checkbox"/>            | Legislative Digest                           |
| <input type="checkbox"/>            | <input type="checkbox"/>            | Budget and Legislative Analyst Report        |
| <input type="checkbox"/>            | <input type="checkbox"/>            | Youth Commission Report                      |
| <input checked="" type="checkbox"/> | <input checked="" type="checkbox"/> | Introduction Form                            |
| <input type="checkbox"/>            | <input type="checkbox"/>            | Department/Agency Cover Letter and/or Report |
| <input type="checkbox"/>            | <input type="checkbox"/>            | MOU                                          |
| <input type="checkbox"/>            | <input type="checkbox"/>            | Grant Information Form                       |
| <input type="checkbox"/>            | <input type="checkbox"/>            | Grant Budget                                 |
| <input type="checkbox"/>            | <input type="checkbox"/>            | Subcontract Budget                           |
| <input type="checkbox"/>            | <input type="checkbox"/>            | Contract / DRAFT Mills Act Agreement         |
| <input type="checkbox"/>            | <input type="checkbox"/>            | Form 126 – Ethics Commission                 |
| <input type="checkbox"/>            | <input type="checkbox"/>            | Award Letter                                 |
| <input type="checkbox"/>            | <input type="checkbox"/>            | Application                                  |
| <input type="checkbox"/>            | <input type="checkbox"/>            | Public Correspondence                        |

#### OTHER

- |                                     |                                     |                                                  |
|-------------------------------------|-------------------------------------|--------------------------------------------------|
| <input type="checkbox"/>            | <input checked="" type="checkbox"/> | <u>Committee Presentation – January 11, 2024</u> |
| <input checked="" type="checkbox"/> | <input checked="" type="checkbox"/> | <u>Referral FYI – October 25, 2023</u>           |
| <input type="checkbox"/>            | <input type="checkbox"/>            | _____                                            |
| <input type="checkbox"/>            | <input type="checkbox"/>            | _____                                            |
| <input type="checkbox"/>            | <input type="checkbox"/>            | _____                                            |

Prepared by: John Carroll

Date: January 4, 2024

Prepared by: John Carroll

Date: January 19, 2024

Prepared by: \_\_\_\_\_

Date: \_\_\_\_\_

1 [Support for the SOMA Pilipinas Gateway Cultural Marker]

2

3 **Resolution expressing support for a permanent cultural monument for the Filipino**  
4 **Cultural Heritage District; urging the Arts Commission to commission new works that**  
5 **center voices and stories that are not currently reflected by the current collection, such**  
6 **as the voices that reflect Filipino culture and identity; and finding that the SOMA**  
7 **Pilipinas Gateway Project could provide a model for the City to advance social**  
8 **and racial equity by producing cultural monuments that lift up the rich history and**  
9 **collective experience, contributions, struggles, and triumphs of people of color and**  
10 **immigrant communities who are an important part of San Francisco’s diversity and**  
11 **soul as a City.**

12

13 WHEREAS, SOMA Pilipinas was formally recognized by the City and County of San  
14 Francisco as the Filipino Cultural Heritage District in April 2016, and designated by the State  
15 of California in July 2017; and

16 WHEREAS, A core mission of the cultural district is to increase the visibility and  
17 celebrate the contributions of the Filipino community in SOMA, San Francisco, California and  
18 the Diaspora, and to develop cultural arts, assets, and creative place-keeping and place-  
19 making cultural markers and monuments; and

20 WHEREAS, The SOMA Pilipinas Cultural District does not have any permanent cultural  
21 markers that are clearly identifiable and recognizable by the public, as do other communities  
22 in San Francisco; and

23 WHEREAS, A combination of ongoing displacement, historically racist planning, and  
24 the lack of recognition of the South of Market as a neighborhood with families, children, and

25

1 seniors has rendered the Filipino community in the South of Market invisible to other  
2 residents, workers, and visitors in the city; and

3 WHEREAS, The San Francisco Monuments and Memorials Advisory Committee  
4 Report, conducted on behalf of the San Francisco Arts Commission, Human Rights  
5 Commission, and Recreation and Parks Department in 2020, recommends that new works  
6 should center voices and stories that have been neglected by the current collection, but are  
7 important to the history and identity of San Francisco; and

8 WHEREAS, There are no works in the San Francisco Civic Arts Collection within the  
9 South of Market that represent Filipino culture or identity; and

10 WHEREAS, All other historical and Philippine-related monuments in San Francisco are  
11 war trophies and celebrations of the American invasion and occupation of the Philippines,  
12 such as the Dewey Monument located in Union Square which serves as a tribute to the  
13 bloody and exploitative colonial history between the U.S. and the Philippines; and

14 WHEREAS, The Board of Supervisors approved unanimously in September 2022 the  
15 SOMA Pilipinas Cultural History, Housing, and Economic Sustainability Strategy (CHHESS)  
16 report, which was developed through a community process in collaboration with city  
17 departments and serves as a roadmap of priorities and strategies for stabilizing and  
18 developing the Filipino community; and

19 WHEREAS, The SOMA Pilipinas CHHESS report strategies include City support for  
20 cultural district public realm improvements including the creation of monuments such as  
21 gateways, and working with the San Francisco Arts Commission and other City Departments  
22 to support and maintain community-empowering monuments; and

23 WHEREAS, The selected site of the gateway at Russ and Folsom Streets is within the  
24 Youth and Family Special Use District which was created to protect and enhance the health  
25 and environment of youth and families, is in proximity to community organizations serving the

1 Filipino community such as Bessie Carmichael Elementary School, Galing Bata - Filipino  
2 Education Center, West Bay, and United Playaz, and is across the street from Victoria Manalo  
3 Draves Park, a two-acre public open space named after the late SOMA resident and Filipino  
4 American Victoria Manalo Draves who is the first woman diver to win two gold medals at  
5 the 1948 Summer Olympics; and

6 WHEREAS, The site of the proposed SOMA Pilipinas Gateway is a hub for cultural  
7 connection and multigenerational community pride through public art works that center the  
8 stories of Filipino American community members including: Francesca “ChiChai” Mateo’s  
9 incoming Pagsasama Sama Mural on 1048 Folsom (commissioned by SOMA Pilipinas and  
10 SOMA West CBD); Franceska Gamez and Cece Carpio’s mural at 1052 Folsom  
11 (commissioned by SOMA West CBD), “We Live Here” Utility Boxes by Mel Vera Cruz  
12 (commissioned by South of Market Community Action Network), and Polebanners by  
13 Anotherwise.Co and Nix Guirre (commissioned by SOMA Pilipinas); and

14 WHEREAS, In 2021-2023, SOMA Pilipinas and SOMA West CBD have completed a  
15 total of 7 activations at the Russ and Folsom intersection, as part of the Office of Economic  
16 and Workforce Development Alley Activation Grant, to invite community members to  
17 reimagine the intersection as a site for community, culture, and joy; and

18 WHEREAS, Activations include a holiday celebration called SOMA Sings, SOMA  
19 Neighborhood Clean Up, SOMA Sunday Streets, a total of three Ethnotours with Bessie  
20 Carmichael Middle School Students, Balboa High School Students, and attendees of SF  
21 Urban Film Festival’s Our Place in the Park; and an upcoming community mural event in the  
22 Fall of 2023; and

23 WHEREAS, In July 2019, SOMA Pilipinas issued a call for qualifications, inviting artists  
24 in the community to submit their portfolios. Upon review by the SOMA Pilipinas team and a  
25 SOMA Pilipinas Gateway advisory board involving professionals in landscape architecture,



1 placemaking, and commercial interior design (including Gerdo Aquino, Susanna Fracker, and  
2 Primo Ordilla), SOMA Pilipinas invited four artists (Michael Arcega, Robin Birdd of  
3 Microwaves, and Franceska Gamez) to submit proposals for the SOMA Pilipinas Gateway;  
4 and

5 WHEREAS, In July 2021, SOMA Pilipinas presented three gateway design proposals  
6 at the Moss St. Block Party organized by SF Parks Alliance and SOMA West CBD, more than  
7 a year after the district first publicly released a call for design proposals; and

8 WHEREAS, Community members selected Franceska Gamez's Pagmamana proposal  
9 and shared that the design highlights the importance of learning the history of our motherland  
10 and preserving the unique contributions of Filipinos in San Francisco and California; and

11 WHEREAS, Selected Filipina-American artist, Franceska Gamez has been creating  
12 large-scale public murals, fully immersive installations, and sculptures; and

13 WHEREAS, Her mural work can be seen throughout California, the East Coast, as well  
14 as overseas in Europe and Southeast Asia, which includes public artworks commissioned by  
15 Asian American Women Artists Association and the SF Arts Commission, SOMA Pilipinas,  
16 and the City of Sacramento, and the Sacramento Housing and Redevelopment Agency; and

17 WHEREAS, The Pagmamana (Heritage) Gateway Design Proposal is a tribute to the  
18 rich history and legacy of Filipinos in the SOMA community and a celebration and reminder of  
19 the significant role that the Filipino community has played in shaping the culture and identity of  
20 San Francisco and California; and

21 WHEREAS, The symbols incorporated into the design share Filipino traditions and  
22 values that have been passed down from generation to generation; and

23 WHEREAS, In 2022, SOMA Pilipinas conducted a total of 9 formal feedback sessions  
24 with Community Advisory Groups which includes 50 community members representing  
25 Residents living in SOMA and the Tenderloin, School Communities, Artists, Seniors, Small

1 Business Owners, Community Workers, and Youth within the Filipino community in the South  
2 of Market; and

3 WHEREAS, In 2022, SOMA Pilipinas shared the SOMA Pilipinas Gateway design  
4 model at multiple community and public events including an online virtual presentation of the  
5 proposed Gateway design, FEC Galing Bata’s Filipino American History Month Celebration,  
6 UNDISCOVERED Block Party, and the SOMA Pilipinas 6th Anniversary “Art is Power,” and  
7 the 20th Annual Parol Lantern Festival; and

8 WHEREAS, Community feedback surveys demonstrated that 84% of respondents  
9 shared that they would love to see this district gateway design as a public art piece in the  
10 SOMA Pilipinas Filipino Cultural Heritage District and 84.2% of respondents shared that they  
11 would be excited to visit the incoming SOMA Pilipinas Gateway with family, friends, and other  
12 community members; and

13 WHEREAS, Riz Gache, landscape architect who has worked closely with architects,  
14 engineers, city agencies, and contractors on large-scale projects such as Union Square  
15 Redesign and the Mission Rock Street Scape Project and, Crissy Field Promenade; and

16 WHEREAS, Riz Gache is also a community member, who grew up in San Francisco  
17 and was a youth client of West Bay. Riz worked closely with Gateway artist Franceska Gamez  
18 to conduct site analysis and support with landscaping for the site of the proposed Gateway  
19 Design; and

20 WHEREAS, Franceska Gamez and Riz Gache produced a Gateway Design Proposal  
21 that includes a +/-45-foot wide by 25-foot tall corten steel arch supported on concrete  
22 foundations at each end; and

23 WHEREAS, The Gateway Design Proposal also includes landscaping plans to ensure  
24 the safety of pedestrians to include vehicular safety barriers, various paving surfaces, site  
25 lighting, and concrete seat walls; and

1           WHEREAS, Riz Gache consulted with the San Francisco Municipal Transportation  
2 Agency (SFMTA) and the San Francisco Fire Department (SFFD) in consideration of Fire  
3 Vehicle Height Clearance, SFFD Turning Radius, and Fire Vehicle Turn Plan (North and  
4 South Bound) in collaboration with SFMTA also prepared layout plans with consideration of  
5 existing utility and grading plans, provided by the Department of Public Works to ensure the  
6 gateway structure does not impede on existing utility lines; and

7           WHEREAS, In November 2022, SOMA Pilipinas contracted with a structural  
8 engineering geotech firm to conduct analysis of the Russ and Folsom intersection including  
9 soil studies outlining the soil conditions and dictating the footing demand; and

10           WHEREAS, The Geotech analysis included reviews of geotechnical information for the  
11 site and site vicinity, site reconnaissance to check site access subsurface conditions, historic  
12 earthquake failures and utility markings, and a preliminary geotechnical report to evaluate  
13 different foundation types and the potential impact of liquefaction associated hazards for the  
14 proposed project, and Riz Gache pre-submitted a packet to the Department of Public Works,  
15 on behalf of SOMA Pilipinas, including renderings of the Gateway Design Proposal; and

16           WHEREAS, SOMA Pilipinas has coordinated with SFMTA to correspond with the  
17 incoming Howard and Folsom Streetscapes work, which will include implementing Filipino-  
18 themed crosswalk designs at 9 locations, including the Russ and Folsom intersection and the  
19 upcoming Howard Streetscape Improvement Plan; and

20           WHEREAS, SOMA West CBD has committed to routine maintenance of the steel  
21 structure (including regular inspections for damage or wear, power washing to remove dirt and  
22 grime, removal of graffiti, and routine maintenance of the bronze relief; Maintenance for the  
23 steel structure would include regular inspections to check for any damage or wear,  
24 powerwashing to remove dirt and grime, tightening bolts and fasteners, repairing any

25

1 damaged or worn parts power-washing the ground and seating, lighting repair to ensure  
2 structure is well-maintained and safe; and

3 WHEREAS, SOMA West also commits to use spray cleaner that breaks down enamel  
4 paint that can be used to remove the graffiti, and it can then be wiped or power-washed off.  
5 SOMA West commits to routine Maintenance for Bronze Relief which could include hosing off  
6 accumulated dust, bird droppings, salts from ice control, and other materials weekly; and

7 WHEREAS, In January 2020, the Board of Supervisors approved the Flower Mart  
8 Development Agreement which includes as part of their Developer's Eastern Neighborhoods  
9 Infrastructure Impact Fees up to \$300,000 that the developer shall fund the design and  
10 complete the construction or a SOMA Pilipinas monument in a public location approved by the  
11 Planning Director, unless it is not fully approved and permitted within three years of the  
12 effective date of the Development Agreement; and

13 WHEREAS, The initial phase of the Flower Mart Project at Sixth & Brannan Streets is  
14 the construction of a new, permanent relocation site for the Wholesale Flower Market at 901  
15 16th Street in San Francisco and that the new market at 901 16th Street is currently under  
16 construction with an anticipated completion date in 2024; and

17 WHEREAS, Once the new market is completed, the existing flower vendors at Sixth &  
18 Brannan will move into their new, permanent home and the Sixth & Brannan site can be  
19 developed, the timing of which will depend on market conditions and other factors; and

20 WHEREAS, In January 2023, SOMA Pilipinas, Franceska Gamez, and Riz Gache has  
21 prepared a major encroachment packet to submit to the Department of Public Works for  
22 permitting and the SF Arts Commission's Visual Arts Committee for design approval to  
23 explore the Planning Director's proposal that the gateway be built and owned by the City; and

24 WHEREAS, For the last ten months, the Planning Director has met with the City  
25 Departments including the Planning Department, SF Arts Commission, Department of Public

1 Works, and SFMTA to discuss the City finalizing the design, permitting, building and owning  
2 the SOMA Pilipinas Gateway given the structure will be in the public right of way; now,  
3 therefore, be it

4 RESOLVED, That the Board of Supervisors express wholehearted support for the  
5 importance of a permanent cultural monument for the Filipino Cultural Heritage District; and,  
6 be it

7 FURTHER RESOLVED, That the Board of Supervisors urge the San Francisco Arts  
8 Commission, in furtherance of the recommendations of the Monuments report, to commission  
9 new works that center voices and stories that are not reflected by the current collection, such  
10 as the voices that reflect Filipino culture and identity; and, be it

11 FURTHER RESOLVED, That the Board of Supervisors finds that the Gateway Project  
12 could provide a model for the City to advance social and racial equity by producing cultural  
13 monuments that lift up the rich history and collective experience, contributions, struggles, and  
14 triumphs of people of color and immigrant communities who are an important part of San  
15 Francisco's diversity and soul as a City.

16  
17  
18  
19  
20  
21  
22  
23  
24  
25

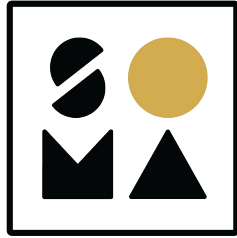

**PILIPINAS**

# **GATEWAY PROPOSAL**

Prepared by SOMA Pilipinas, Franceska Gamez, & Riz Gache

**Web:** [somapilipinas.org](http://somapilipinas.org)

**Email:** [raquel@somapilipinas.org](mailto:raquel@somapilipinas.org), [frankie@franceskagamez.com](mailto:frankie@franceskagamez.com)

**Phone:** 415-244-9734 (Raquel)

## **Table of Contents**

**2-5 • About the Artist**

**6 • Community Collaboration**

**7 • Location**

**8 • Design Inspiration**

**9-14 • Proposed Gateway Design**

**15 • Maintenance**

**16-23 Structural & Planning**

# About the Artist



WEB: franceskagamez.com  
IG: @franceskagamez

**Franceska Gamez** is a visual artist, born in Manila and raised the Bay Area. Both cultures nurtured her identity and practice as the artist she is today. You can find her creating large-scale public murals, fully immersive installations, and tiny palm-sized sculptures. Her work is characterized by an elegant blend of abstract and representational forms in which she tells stories, illuminating emotions that envelope them. Her practice in the arts has led to dynamic bouts in installation, carpentry, writing, curation, art conservation, and project management. Her mural work can be seen throughout California, the East Coast, as well as overseas in Europe and Southeast Asia.

**Select Collaborations:** *For Freedoms, Woman Life Freedom Movement, The California Endowment, California Humanities, California Medical Association, The California Rice Commission, Sacramento Region Community Foundation, California Faculty Association, Greenpeace DC, San Francisco Arts Commission, Asian American Women Artists Association (AAWAA), California Auto Museum, Covered California, Market 5-1-5, Social and Public Art Resource Center (SPARC) LA.*





# Select Work Samples



"Pasalubong" Franceska Gamez.  
Commissioned by SOMA Pilipinas  
& SF MOMA. 2021.



"Generations of Hope" Erin Yoshi & Franceska Gamez.  
Commissioned by AAWSA & SF Arts Commission. Granted SF  
Beautification Award. 2018.

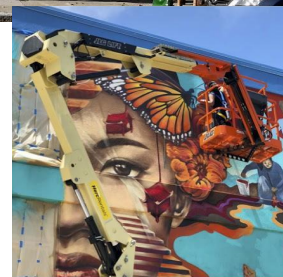



# Select Work Samples



North 12th Street Mural Series. Trust Your Struggle Collective. Commissioned by the City of Sacramento. Sacramento, CA. 2020-2022.



# Design Inspiration

**SOMA Pilipinas Is A Celebration Of Where We Come From, And Where WE ARE Going.**

**Pagmamano** is a gesture used in Filipino culture. Its a sign of respect to elders and a way of accepting blessings



Traditional **wood carvings** from Paete, Laguna

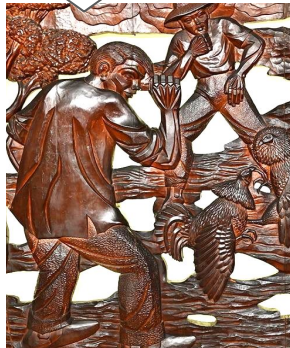

The **golden sun** represents the first 8 provinces that led the Philippine Revolution against Spanish rule. It also symbolizes unity, freedom, democracy, & sovereignty.



**Baybayin** is one of the pre-colonial writing systems used by early Filipinos.



The Philippines is an archipelago, a string of over 7,100 islands. **Water** is a bridge that connects & separate us, from island to island, across seas and to the diaspora.



The Gateway sculpture is a tribute to the rich history and legacy of Filipino/a/x-Americans and the SOMA community. It is a celebration and reminder of the significant role that we have played and continue to play in shaping the culture and identity of the United States. The symbols incorporated into the design share our traditions and values, such as *Bayanihan* and *Kapwa*, that have been passed down from generation to generation. With the sculpture, we harness sunshine to cast shadows of our golden sun, water, and *baybayin* across the intersection. Water is our bridge, it moves through our bodies as it does through land, nourishing us with the knowledge passed down from our ancestors, merging with the experiences from our unique lifetime. The bronze hands and leaves are inspired by traditional wood relief carvings. They hold vignettes of our journey, our *pamana* (heritage) and the ways we honor our culture through the gesture of *pagmamano*. We envision creating a gathering space, a symbol of belonging and pride for all neighbors and visitors alike.







# SOMA Pilipinas Gateway Design

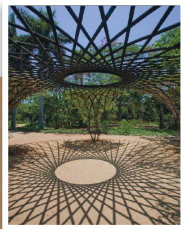

Sample shadow casting.



## Gateway Material:

1. Arch (Facia): Laser cut  $\frac{3}{8}$ " Painted stainless steel
2. Base relief: Cast bronze
3. Frame: 14"-16" diameter stainless steel tubing.
4. Mounts and fasteners: Stainless steel

Footing attachment to foundation:  $\frac{3}{4}$ " Plate mounted

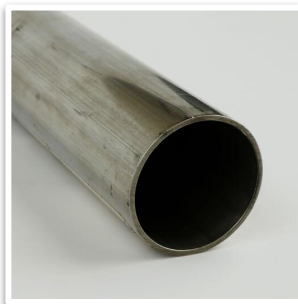

# Location

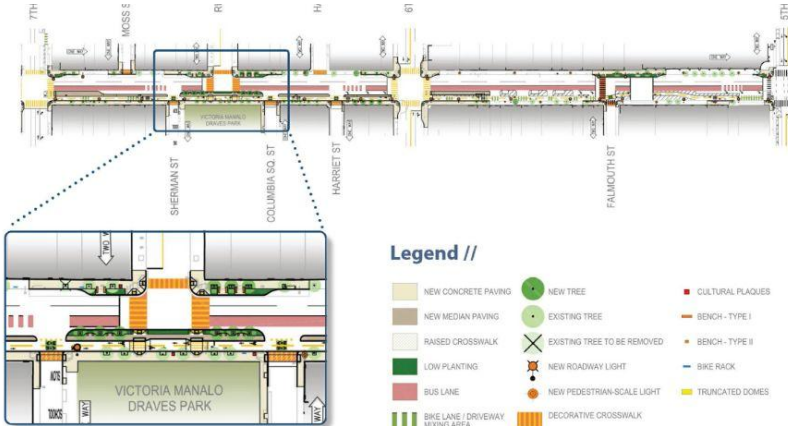
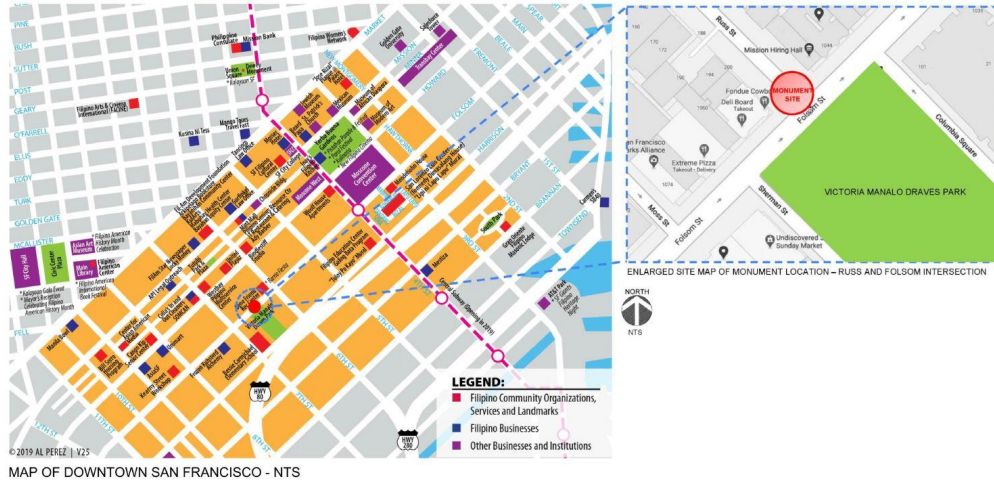



# SOMA Pilipinas Gateway Design

**Pagmamana:**

*Tagalog. n. inheriting; inheritance; heredity*



# SOMA Pilipinas Gateway Design

Basic structure with footing & bronze relief plates.

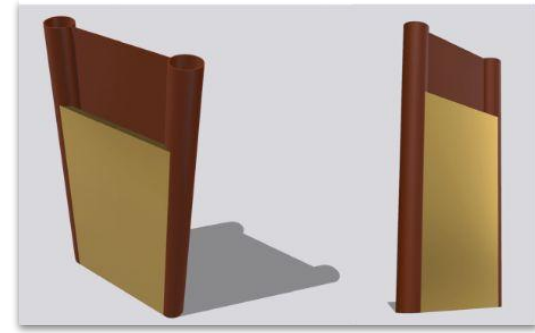
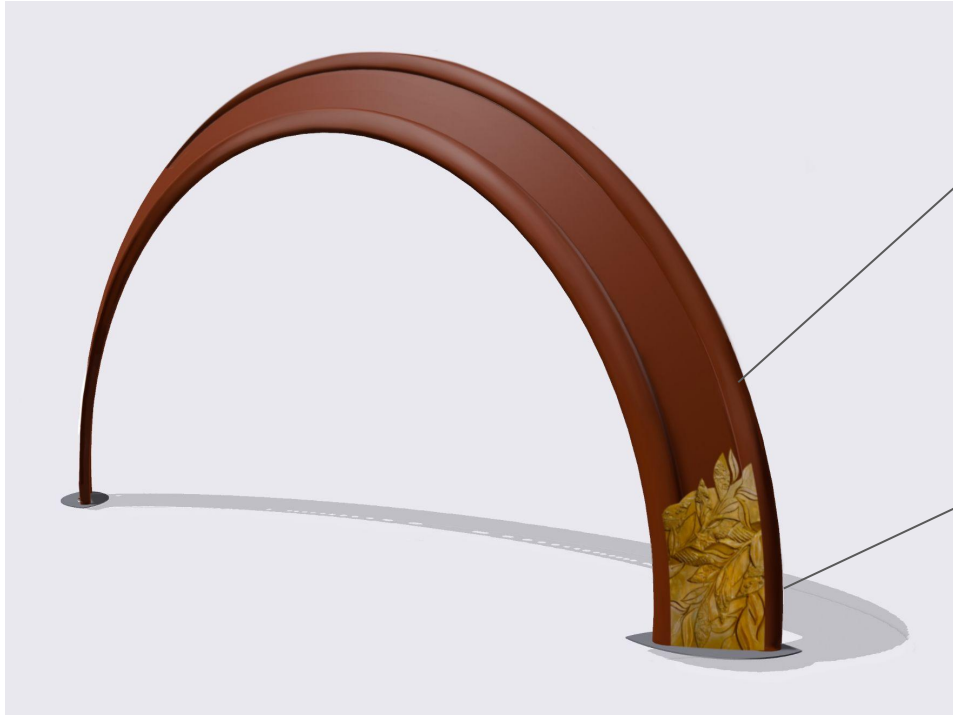

Embedded within the leaves are intricate, symbolic vignettes cast in bronze. On the left, the past and present converge, paying tribute to our ancestors. On the right, the present and future intersect, showcasing the enduring legacies that span generations.





## Bronze Relief Images - Left Side

- Hands emphasize honoring our history, ancestors & heritage.
- Connection to motherland.
- Highlighting indigenous tribes.
- Legacy of cultural preservation.
- Anti colonial resistance.

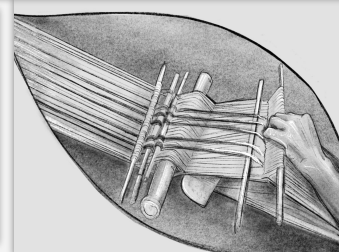
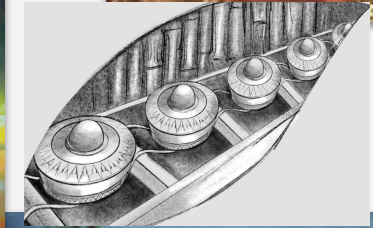
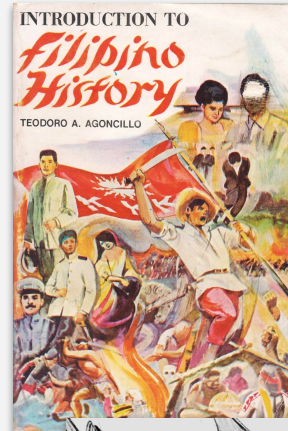





# Community Collaboration



“The SOMA Gateway design is not only symbolic, historical, unifying our different regions and respectful of our elders. But it is also unique and ingenious because of the shadow-casting effect across the Russ and Folsom Street intersection.”



“Very much needed presence in the SOMA District”

“Love to see more Asian culture spreading their voices”

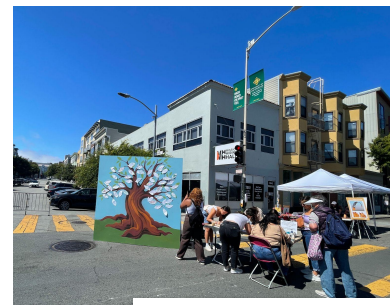

“This district gateway design highlights that we are Filipino-American and part of the diaspora. It's like a bridge, because it honors our heritage but it also honors our present.”



SOMA Pilipinas presented initial gateway design proposals at the Moss St. Block Party in July 2021, more than a year after the release for a call for design proposals. Community members shared their feedback and selected Gamez' piece.

The design and model was shared at 4 community events, 1 virtual presentation, and 2 ethnotours involving Balboa HS and Bessie Carmichael Elementary. Community members were invited to share their feedback by filling surveys and offering testimonials.

SOMA Pilipinas also hosted a total of 9 feedback sessions with our SOMA Pilipinas Community Advisory Groups including SOMA/TL Residents, School Communities, Artists, Seniors, Small Business Owners, Community Workers, and Youth.

Full list of engagements included in notes.

## SURVEY STATS:

- 84% of respondents shared they would love to see this district gateway design as a public art piece in SOMA Pilipinas- Filipino Cultural Heritage District.
- 79% of respondents shared that this district gateway design makes them want to learn more from Filipino/x communities in San Francisco.
- 84.2% of respondents shared that they would be excited to visit the incoming SOMA Pilipinas Gateway with family, friends, and other community members.



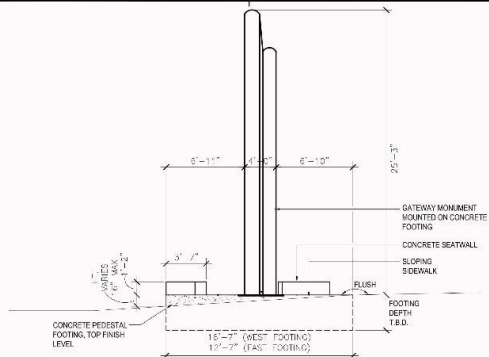

**NORTH SOUTH SECTION THROUGH BULB-OUT**

SCALE: 1/4" = 1'-0"

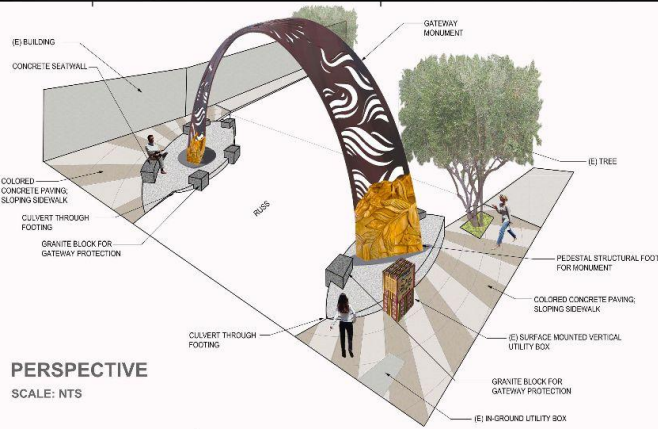

**PERSPECTIVE**

SCALE: NTS

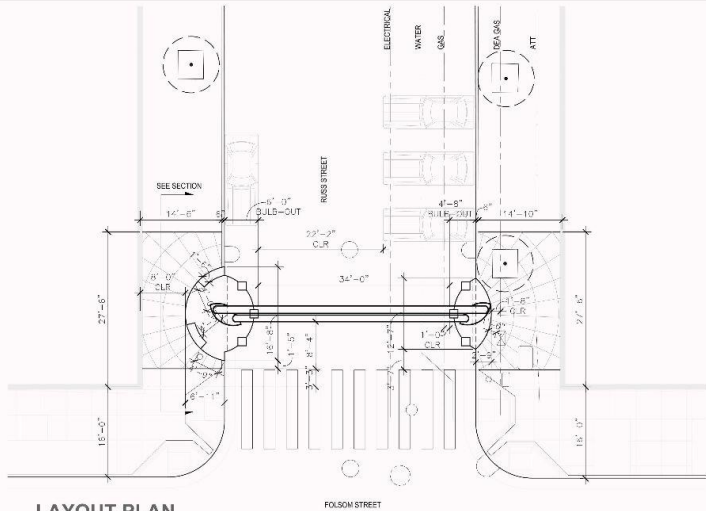

**LAYOUT PLAN**

SCALE: 1/8" = 1'-0"

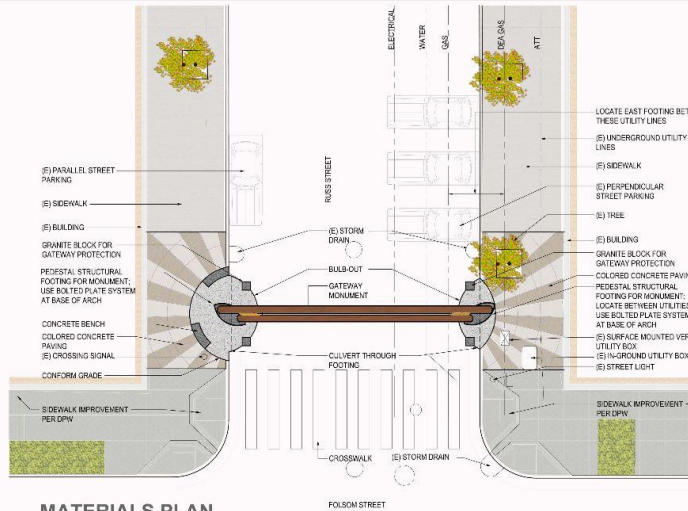

**MATERIALS PLAN**

SCALE: 1/8" = 1'-0"

LANDSCAPE ARCHITECT:  
**Riz Gache Design**  
Landscape Architecture  
San Francisco, CA  
www.rizgachedesign.com  
P: 415.255.0201

CLIENT:  
**SOMA PILIPINAS**  
FILIPINO CULTURAL HERITAGE DISTRICT  
GATEWAY MONUMENT  
RUSS STREET AT FOLSOM  
SAN FRANCISCO, CA 94103

DRAWN BY:  
PROJECT NO: 21-2001  
DATE: ISSUE  
09/20/22 PROCSB-NTA  
09/20/22 PROCSB-DPW  
10/25/22 REVISION  
10/25/22 RESUBMITAL  
01/09/23 1st SUBMITAL

SHEET DESCRIPTION:  
LANDSCAPE PLANS AND ELEVATIONS

L4.0



PRE-CAST CONCRETE



GRANITE CUBE

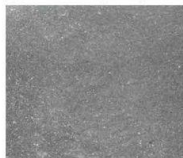

CONCRETE PAVING WITH 'SPARKLE' COLOR HARDENER TREATMENT

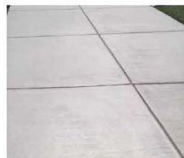

STANDARD CONCRETE



GRANITE PAVER



PRECAST COLORED TILE / PAVER

LANDSCAPE ARCHITECT:

**Riz Gache Design**  
Landscape Architecture  
San Francisco, CA  
www.rizgachedesign.com  
707.528.8281

CLIENT:

**SOMA PILIPINAS**

③ VEHICULAR SAFETY BARRIER



IN-GROUND RECESSED LED UPLIGHT IN SERIES AT BASE OF SEATWALL



IN-GROUND RECESSED LED UPLIGHT FOR GATEWAY

④ SITE LIGHTING

① PAVING SURFACE



CONCRETE SEATWALL - WITH MOSAIC ARTWORK



CONCRETE SEATWALL - FLAIN, SANDBLAST FINISH

② CONCRETE SEATWALL

FILIPINO CULTURAL HERITAGE DISTRICT  
GATEWAY MONUMENT

RUSS STREET AT FOLSOM  
SAN FRANCISCO, CA 94103

DRAWN BY:

PROJECT NO: 21-2001  
DATE: ISSUE  
09/20/22 PROJECT-VTA  
02/19/22 PROJECT-DPW  
10/19/22 RESUBMIT  
03/17/22 PRE-SUBMIT  
04/08/22 VAC SUBMITTAL

SHEET DESCRIPTION:

MATERIALS BOARD

L6.0

BOARD of SUPERVISORS



City Hall  
1 Dr. Carlton B. Goodlett Place, Room 244  
San Francisco 94102-4689  
Tel. No. (415) 554-5184  
Fax No. (415) 554-5163  
TDD/TTY No. (415) 554-5227

## MEMORANDUM

TO: Ralph Remington, Director of Cultural Affairs, Arts Commission  
Carla Short, Interim Director, Public Works  
Rich Hillis, Director, Planning Department

FROM: John Carroll, Assistant Clerk, Public Safety and Neighborhood Services  
Committee, Board of Supervisors

DATE: October 25, 2023

SUBJECT: LEGISLATION INTRODUCED

---

The Board of Supervisors' Public Safety and Neighborhood Services Committee has received the following proposed legislation, introduced by Supervisor Dorsey on October 17, 2023:

**File No. 231087**

**Resolution expressing support for the SoMa Pilipinas gateway design and gateway construction at the intersection of Folsom and Russ Streets; and urging the San Francisco Arts Commission and the Department of Public Works to work closely with the Planning Department and SoMa Pilipinas to build and own the gateway.**

If you have any comments or reports to be included with the file, please forward them to me at the Board of Supervisors, City Hall, Room 244, 1 Dr. Carlton B. Goodlett Place, San Francisco, CA 94102.

C:  
Offices of Chair Stefani and Supervisor Dorsey  
Alyssa Ventre, Arts Commission  
Mary Chou, Arts Commission  
Joanne Lee, Arts Commission  
David Steinberg, Public Works  
Ian Schneider, Public Works  
John Thomas, Public Works  
Lena Liu, Public Works  
Dan Sider, Planning Department  
Aaron Starr, Planning Department  
Josh Switzky, Planning Department  
Richard Sucre, Planning Department

## Introduction Form

*(by a Member of the Board of Supervisors or the Mayor)*



I hereby submit the following item for introduction (select only one):

- 1. For reference to Committee (Ordinance, Resolution, Motion or Charter Amendment)
- 2. Request for next printed agenda (For Adoption Without Committee Reference)  
*(Routine, non-controversial and/or commendatory matters only)*
- 3. Request for Hearing on a subject matter at Committee
- 4. Request for Letter beginning with "Supervisor  inquires..."
- 5. City Attorney Request
- 6. Call File No.  from Committee.
- 7. Budget and Legislative Analyst Request (attached written Motion)
- 8. Substitute Legislation File No.
- 9. Reactivate File No.
- 10. Topic submitted for Mayoral Appearance before the Board on

The proposed legislation should be forwarded to the following (please check all appropriate boxes):

- Small Business Commission       Youth Commission       Ethics Commission
- Planning Commission       Building Inspection Commission       Human Resources Department

General Plan Referral sent to the Planning Department (proposed legislation subject to Charter 4.105 & Admin 2A.53):

- Yes                       No

*(Note: For Imperative Agenda items (a Resolution not on the printed agenda), use the Imperative Agenda Form.)*

Sponsor(s):

Subject:

Long Title or text listed:

Signature of Sponsoring Supervisor: