

File No. 210585 Committee Item No. 1  
Board Item No. \_\_\_\_\_

## COMMITTEE/BOARD OF SUPERVISORS

### AGENDA PACKET CONTENTS LIST

Committee: Land Use and Transportation Committee Date March 20, 2023

Board of Supervisors Meeting Date \_\_\_\_\_

#### Cmte Board

- |                                     |                          |  |
|-------------------------------------|--------------------------|--|
| <input type="checkbox"/>            | <input type="checkbox"/> | Motion                                       |
| <input type="checkbox"/>            | <input type="checkbox"/> | Resolution                                   |
| <input checked="" type="checkbox"/> | <input type="checkbox"/> | Ordinance                                    |
| <input checked="" type="checkbox"/> | <input type="checkbox"/> | Legislative Digest                           |
| <input type="checkbox"/>            | <input type="checkbox"/> | Budget and Legislative Analyst Report        |
| <input type="checkbox"/>            | <input type="checkbox"/> | Youth Commission Report                      |
| <input type="checkbox"/>            | <input type="checkbox"/> | Introduction Form                            |
| <input type="checkbox"/>            | <input type="checkbox"/> | Department/Agency Cover Letter and/or Report |
| <input type="checkbox"/>            | <input type="checkbox"/> | MOU  |
| <input type="checkbox"/>            | <input type="checkbox"/> | Grant Information Form                       |
| <input type="checkbox"/>            | <input type="checkbox"/> | Grant Budget                                 |
| <input type="checkbox"/>            | <input type="checkbox"/> | Subcontract Budget                           |
| <input type="checkbox"/>            | <input type="checkbox"/> | Contract/Agreement                           |
| <input type="checkbox"/>            | <input type="checkbox"/> | Form 126 – Ethics Commission                 |
| <input type="checkbox"/>            | <input type="checkbox"/> | Award Letter                                 |
| <input type="checkbox"/>            | <input type="checkbox"/> | Application                                  |
| <input checked="" type="checkbox"/> | <input type="checkbox"/> | Public Correspondence                        |

OTHER (Use back side if additional space is needed)

- |                                     |                          |                                    |
|-------------------------------------|--------------------------|------------------------------------|
| <input checked="" type="checkbox"/> | <input type="checkbox"/> | <u>Referral CEQA 061121</u>        |
| <input checked="" type="checkbox"/> | <input type="checkbox"/> | <u>Referral PC 061121</u>          |
| <input checked="" type="checkbox"/> | <input type="checkbox"/> | <u>Referral FYI 061121</u>         |
| <input checked="" type="checkbox"/> | <input type="checkbox"/> | <u>CEQA Determination 072221</u>   |
| <input checked="" type="checkbox"/> | <input type="checkbox"/> | <u>PLN Transmittal 090721</u>      |
| <input checked="" type="checkbox"/> | <input type="checkbox"/> | <u>PLN PPT Presentation 031323</u> |
| <input type="checkbox"/>            | <input type="checkbox"/> | _____                              |
| <input type="checkbox"/>            | <input type="checkbox"/> | _____                              |
| <input type="checkbox"/>            | <input type="checkbox"/> | _____                              |
| <input type="checkbox"/>            | <input type="checkbox"/> | _____                              |
| <input type="checkbox"/>            | <input type="checkbox"/> | _____                              |

Completed by: Erica Major Date March 16, 2023

Completed by: Erica Major Date \_\_\_\_\_

[Planning Code - State-Mandated Accessory Dwelling Unit Controls]

Ordinance amending the Planning Code to clarify the ministerial approval process for certain Accessory Dwelling Units (ADUs) meeting certain requirements in single-family and multifamily buildings and to permit certain ADUs in the rear yard under the City's local, discretionary approval program; ~~affirming the Planning Department's determination~~making findings under the California Environmental Quality Act; making findings of consistency with the General Plan and the eight priority policies of Planning Code, Section 101.1; and adopting findings of public necessity, convenience, and welfare under Planning Code, Section 302.

NOTE: **Unchanged Code text and uncodified text** are in plain Arial font.  
**Additions to Codes** are in *single-underline italics Times New Roman font*.  
**Deletions to Codes** are in *~~strikethrough italics Times New Roman font~~*.  
**Board amendment additions** are in double-underlined Arial font.  
**Board amendment deletions** are in ~~strikethrough Arial font~~.  
**Asterisks (\* \* \* \*)** indicate the omission of unchanged Code subsections or parts of tables.

Be it ordained by the People of the City and County of San Francisco:

Section 1. Findings.

(a) On April 24, 2014, the Planning Commission certified the 2004 and 2009 Housing Element Final Environmental Impact Report ("Final EIR") in accordance with the California Environmental Quality Act (California Public Resources Code Sections 21000 et seq.) ("CEQA"), the CEQA Guidelines (California Code of Regulations Title 14, Sections 15000 et seq.), and Chapter 31 of the San Francisco Administrative Code. Subsequent to the adoption of the Final EIR, the City has approved and incorporated eight addenda into the analysis of the Final EIR and made requisite findings under CEQA. The Planning Department has

1 ~~determined that the actions contemplated in this ordinance comply with the California~~  
2 ~~Environmental Quality Act (California Public Resources Code Sections 21000 et seq.). Said~~  
3 ~~determination is on file with the Clerk of the Board of Supervisors in File No. \_\_\_\_\_ and~~  
4 ~~is incorporated herein by reference. The Board affirms this determination.~~

5 (b) The Planning Department prepared Addendum No. 9 to the Final EIR, dated  
6 September 9, 2022 ("Addendum"). The Addendum evaluates the environmental effects of the  
7 actions contemplated in this ordinance, which are an implementing program of the Project  
8 evaluated in the Final EIR. The Addendum determines that: these actions would not cause  
9 new significant impacts that were not identified in the Final EIR; these actions would not  
10 cause significant impacts that were previously identified in the Final EIR to become  
11 substantially more severe; no new mitigation measures would be necessary to reduce  
12 significant impacts; no changes have occurred with respect to circumstances surrounding  
13 these actions that would cause significant environmental impacts to which these actions  
14 would contribute considerably; and no new information has become available that shows that  
15 these actions would cause significant environmental impacts. For these reasons, no  
16 subsequent or supplemental environmental review is required. The Board of Supervisors has  
17 reviewed and considered the Final EIR and the Addendum, and the Planning Department's  
18 determination is on file with the Clerk of the Board of Supervisors in File No. 210585 and is  
19 incorporated herein by reference.

20 (b)(c) On September 2, 2021, the Planning Commission, in Resolution No. 20971,  
21 adopted findings that the actions contemplated in this ordinance are consistent, on balance,  
22 with the City's General Plan and eight priority policies of Planning Code Section 101.1. The  
23 Board adopts these findings as its own. A copy of said Resolution is on file with the Clerk of  
24 the Board of Supervisors in File No. 210585, and is incorporated herein by reference.

(ed) Pursuant to Planning Code Section 302, the Board of Supervisors finds that this ordinance will serve the public necessity, convenience, and welfare for the reasons stated in Planning Commission Resolution No. 20971.

Section 2. The Planning Code is hereby amended by revising Sections 102, 136, 207, 1005, and 1110, to read as follows:

**SEC. 102. DEFINITIONS.**

\* \* \* \*

**Dwelling Unit, Accessory, or ADU.** Also known as a Secondary Unit or In-Law Unit, is a Dwelling Unit that meets all the requirements of subsection 207(c)(4) or subsection 207(c)(6) and that is accessory to at least one other Dwelling Unit on the same lot~~is constructed either entirely within the existing built envelope, the “living area” as defined in State law, or the buildable area of an existing or proposed building in areas that allow residential use; or is constructed within the existing built envelope of an existing and authorized auxiliary structure on the same lot. A detached ADU shall not share structural walls with either the primary structure or any other structure on the lot. Height for detached ADUs located outside the buildable area shall be measured from existing grade at any given point to either a) the highest point of a finished roof in the case of a flat roof or b) the average height of a pitched roof or stepped roof, or similarly sculptured roof form. Height for detached ADUs located outside the buildable area shall not be eligible for any exemptions described in Planning Code subsection 260(b).~~

**Dwelling Unit, Junior Accessory, or JADU.** A Dwelling Unit that meets all the requirements of subsection 207(c)(6), and that:

(a) is accessory to at least one other Dwelling Unit on the same lot;

1           **(b) is no more than 500 square feet of Gross Floor Area;**

2           **(c) is contained entirely within an existing or proposed single-family structure;**

3           **(d) may include separate sanitation facilities, or may share sanitation facilities with the**  
4 **existing structure;**

5           **(e) is owner-occupied, unless the owner resides in the remaining portion of the structure;**

6           **(f) includes an entrance to the Junior Accessory Dwelling Unit that is separate from the**  
7 **main entrance to the proposed or existing single-family structure; and**

8           **(g) includes an efficiency kitchen that meets the requirements of Government Code Section**  
9 **65852.22(a)(6), including a cooking facility with appliances, and a food preparation counter and**  
10 **storage cabinets that are of reasonable size in relation to the size of the Junior Accessory Dwelling**  
11 **Unit.**

12           \* \* \* \*

13  
14           **SEC. 136. OBSTRUCTIONS OVER STREETS AND ALLEYS AND IN REQUIRED**  
15 **SETBACKS, YARDS, AND USABLE OPEN SPACE.**

16           \* \* \* \*

17           (c) The permitted obstructions shall be as follows:

18           \* \* \* \*

19           (32) Infill under decks and cantilevered rooms when adding an Accessory  
20 Dwelling Unit; provided, however, that such infill shall comply with Section 207(c)(4) or  
21 Section 207(c)(6) of this Code, whichever is applicable; and provided further that if the ADU is  
22 proposed for a single-family home, the rear yard must be 25% of the lot depth but in no case  
23 less than 15 feet.

24           **(33) One detached Accessory Dwelling Unit that complies with the**  
25 **requirements of Planning Code subsection 207(c)(4)(xii).**

\* \* \* \*

## SEC. 207. DWELLING UNIT DENSITY LIMITS.

\* \* \* \*

(c) **Exceptions to Dwelling Unit Density Limits.** An exception to the calculations under this Section 207 shall be made in the following circumstances:

\* \* \* \*

(4) **Accessory Dwelling Units – Local Accessory Dwelling Unit Program:**  
**Accessory Dwelling Units in Multifamily Buildings and; Accessory Dwelling Units in Single-Family Homes That Do Not Strictly Meet the Requirements in subsection (c)(6).**

(A) **Definition.** An “Accessory Dwelling Unit” (ADU) is defined in Section 102.

(B) **Applicability.** This subsection (c)(4) shall apply to the construction of ~~Accessory Dwelling Units~~ ADUs on all lots located within the City and County of San Francisco in areas that allow residential use, except ~~that construction of an Accessory Dwelling Unit is~~ ADUs regulated by subsection (c)(6) below, ~~and not this subsection (c)(4), if all of the following circumstances exist:~~

- (i) ~~only one ADU will be constructed;~~
- (ii) ~~the ADU will be located on a lot that is zoned for single-family or multifamily use and contains an existing or proposed single-family dwelling;~~
- (iii) ~~the ADU is either attached to or will be constructed entirely within the “living area” (as defined in subsection (c)(6)(B)(iii)) or the buildable area of an the proposed or existing primary dwelling single-family home, or constructed within the built envelope of an existing and authorized auxiliary structure on the same lot; provided, however, that (A) when a stand-alone garage, storage structure, or other auxiliary structure is being converted to an ADU, an~~

1 ~~expansion to the envelope is allowed to add dormers even if the stand-alone garage, storage structure,~~  
2 ~~or other auxiliary structure is in the required rear yard and (B) on a corner lot, a legal stand-alone~~  
3 ~~nonconforming garage, storage structure, or other auxiliary structure may be expanded within its~~  
4 ~~existing footprint by up to one additional story in order to create a consistent street wall and improve~~  
5 ~~the continuity of buildings on the block.~~

6 (iv) ~~the ADU will strictly meet the requirements set forth in subsection~~  
7 ~~(c)(6) without requiring a waiver of Code requirements pursuant to subsection (c)(4)(G); and~~

8 (v) ~~the permit application does not include seismic upgrade work~~  
9 ~~pursuant to subsection (c)(4)(F).~~

10 (C) **Controls on Construction.** An ~~Accessory Dwelling Unit~~ ADU regulated by  
11 this subsection (c)(4) is permitted to be constructed in an existing or proposed building under  
12 the following conditions:

13 (i) For lots that have four existing Dwelling Units or fewer, or where  
14 the zoning would permit the construction of four or fewer Dwelling Units, one ADU is  
15 permitted, ~~for~~ for lots that have more than four existing Dwelling Units or are undergoing  
16 seismic retrofitting under subsection (c)(4)(F) below, or where the zoning would permit the  
17 construction of more than four Dwelling Units, there is no limit on the number of ADUs  
18 permitted, as long as all other health and safety requirements are met.

19 (ii) The Department shall not approve an application for construction  
20 of an ADU where a tenant on the lot ~~was~~ has been evicted pursuant to Administrative Code  
21 Sections 37.9(a)(9) through (a)(12) and 37.9(a)(14) under a notice of eviction served within 10  
22 years prior to filing the application for a building permit to construct the ADU, or where a  
23 tenant ~~has been~~ was evicted pursuant to Administrative Code Section 37.9(a)(8) under a notice  
24 of eviction served within five years prior to filing the application for a building permit to  
25 construct the ADU. This subsection (c)(4)(C)(ii) shall not apply if the tenant was evicted under

1 Section 37.9(a)(11) or 37.9(a)(14) and the applicant(s) either (A) have certified that the  
2 original tenant reoccupied the unit after the temporary eviction or (B) have submitted to the  
3 Department and to the Residential Rent Stabilization and Arbitration Board (Rent Board) a  
4 declaration from the property owner or the tenant certifying that the property owner notified  
5 the tenant of the tenant's right to reoccupy the unit and the tenant chose not to reoccupy it.

6 (iii) Prior to submitting an application to construct an ADU under this  
7 subsection (c)(4), the property owner shall file with the Rent Board a written declaration,  
8 signed under penalty of perjury, demonstrating that the project will comply with the  
9 requirements of Administrative Code Sections 37.2(r) and 37.9 relating to severance,  
10 substantial reduction, or removal of a housing service. The Rent Board shall determine the  
11 form and content of said declaration, which shall include the following information: (1) a  
12 description of any housing services supplied in connection with the use or occupancy of any  
13 units on the subject property that are located in the area of the property or building where the  
14 ADU would be constructed; (2) whether construction of the ADU would result in the  
15 severance, substantial reduction, or removal of any such housing services; and (3) whether  
16 any of the just causes for eviction under Administrative Code Section 37.9(a) would apply.  
17 The property owner shall also file a copy of the notice required under Section 207(c)(4)(J) with  
18 the declaration.

19 (iv) Tenants at the subject property may contest the information in the  
20 declaration required by subsection 207(c)(4)(C)(iii) by petitioning for a written determination  
21 from the Rent Board verifying the presence and defining characteristics of the housing service  
22 or services in question, and whether any such housing services would be severed,  
23 substantially reduced, or removed by the project as proposed. Petitions must be filed with the  
24 Rent Board within 30 calendar days after the notice required under subsection 207(c)(4)(J)  
25 has been provided. If no such petition is timely filed, the Rent Board shall promptly transmit



1 the declaration to the Planning Department. If any such petition is timely filed, the Rent Board  
2 shall endeavor to transmit the declaration and its final written determination on the petition to  
3 the Planning Department within 90 calendar days of receipt of said petition. The Department  
4 shall not approve an application to construct an ADU under this subsection (c)(4) unless (1)  
5 the Rent Board has transmitted the declaration and final written determination required by  
6 subsections (c)(4)(C)(iii) and (c)(4)(C)(iv), and (2) the materials transmitted by the Rent Board  
7 indicate that construction of the ADU would not result in the severance, substantial reduction,  
8 or removal without just cause of any tenant housing service set forth in Administrative Code  
9 Section 37.2(r) that is supplied in the area of the property or building where the ADU would be  
10 constructed, unless the property owner demonstrates that the tenant supplied with that  
11 housing service has given their express written consent for the severance, substantial  
12 reduction, or removal of the housing service.

13 (v) Except as provided in subsections (vi), (vii), and (xiv) below, an  
14 ~~Accessory Dwelling Unit~~ ADU shall be constructed a. entirely within the buildable area of an  
15 existing lot, provided that the ADU does not include a vertical addition ~~exceed the existing~~  
16 ~~height of an existing the building in which it is constructed,~~ or b. within the built envelope of an  
17 existing and authorized ~~stand-alone~~ detached garage, storage structure, or other  
18 ~~auxiliary detached~~ structure on the same lot, ~~as the built envelope existed three years prior to the~~  
19 ~~time the application was filed for a building permit to construct the ADU. For purposes of this~~  
20 subsection 207(c)(4), a “detached” structure or ADU shall not share structural walls with either the  
21 primary structure or any other structure on the lot. For purposes of this subsection  
22 207(c)(4)(C)(v), the “built envelope” shall include the open area under an existing and  
23 authorized cantilevered room or room built on columns; decks, except for decks that are  
24 supported by columns or walls other than the building wall to which they are attached and are  
25 multi-level or more than 10 feet above grade; and lightwell infills provided that the infill will be

1 against a blank neighboring wall at the property line and not visible from any off-site location;  
2 as these spaces exist as of July 11, 2016. An ADU constructed entirely within the existing built  
3 envelope, as defined in this subsection 207(c)(4)(C)(v), along with permitted obstructions  
4 allowed in Section 136(c)(32), of an existing building or authorized ~~auxiliary detached~~ structure  
5 on the same lot, or where an existing ~~stand-alone detached~~ garage or storage structure has  
6 been expanded to add dormers, is exempt from the notification requirements of Section 311 of  
7 this Code unless the existing building or authorized ~~auxiliary detached~~ structure on the same lot  
8 is an Article 10 or Article 11 individual landmark or is in an Article 10 or Article 11 District, in  
9 which case the notification requirements will apply. If an ADU will be constructed under a  
10 cantilevered room or deck that encroaches into the required rear yard, a pre-application  
11 meeting ~~between the applicant and adjacent neighbors for all the proposed work that complies~~  
12 with the Planning Commission's Pre-Application policy is required ~~before the application may~~  
13 ~~be submitted.~~

14 (vi) When a ~~stand-alone detached~~ garage, storage, or other auxiliary  
15 structure is being converted to an ADU, an expansion to the envelope is allowed to add  
16 dormers even if the ~~stand-alone detached~~ garage, storage structure, or other auxiliary structure  
17 is in the required rear yard.

18 (vii) On a corner lot, a legal ~~stand-alone detached~~ nonconforming garage,  
19 storage structure, or other auxiliary structure may be expanded within its existing footprint by  
20 up to one additional story in order to create a consistent street wall and improve the continuity  
21 of buildings on the block.

22 (viii) ADUs shall comply with any applicable controls in Planning Code Section  
23 134(f).

24 (ix) ~~An Accessory Dwelling Unit~~ ADU shall not be constructed using  
25 space from an existing Dwelling Unit, except that an ADU may expand into habitable space on

1 the ground or basement floors provided that it does not exceed 25% of the total gross square  
2 footage of such space on the ground and basement floors. The Zoning Administrator may waive  
3 this 25% limitation if (1) the resulting space would not be usable or would be impractical to  
4 use for other reasonable uses, ~~included~~ed, but not limited to, storage or bicycle parking or (2)  
5 waiving the limitation would help relieve any negative layout issues for the proposed ADU.

6 (ix) An existing building undergoing seismic retrofitting may be eligible  
7 for a height increase pursuant to subsection (c)(4)(F) below.

8 (xi) Notwithstanding any other provision of this Code, an ~~Accessory~~  
9 ~~Dwelling Unit~~ADU authorized under this Section 207(c)(4) may not be merged with an original  
10 unit(s).

11 (xii) An ~~Accessory Dwelling Unit~~ADU shall not be permitted in any  
12 building in a Neighborhood Commercial District or in the Chinatown Community Business or  
13 Visitor Retail Districts if it would eliminate or reduce a ground-story retail ~~or commercial~~ space,  
14 unless the Accessory Dwelling Unit is a Designated Child Care Unit, as defined in Section  
15 102, and meets all applicable standards of Planning Code Section 414A.6(e).

16 (xiii) An Accessory Dwelling Unit shall not be permitted under this  
17 subsection (c)(4) if it would result in the reduction or removal of on-site laundry service, unless  
18 that laundry service is replaced with at least the same number or capacity of washers and  
19 dryers within the same building and as accessible as before to all building tenants.

20 (xiv) An application for a permit solely to construct an ADU in a proposed  
21 building pursuant to this subsection 207(c)(4)(C) shall not be subject to the notification requirements of  
22 Section 311 of this Code; however, any~~The~~ application for a permit to construct the proposed  
23 building shall be subject to any applicable notification requirements of Section 311 of this Code.  
24  
25

1                    (xv) In addition to any ADUs permitted under this Section 207(c)(4)  
2 within the primary structure, one detached ADU shall be permitted within the required rear  
3 yard if it complies with the following requirements:

4                    a. The proposed ADU is located at least four feet from the side  
5 and rear lot lines and has a height no greater than sixteen feet.

6                    b. The Gross Floor Area of a detached ADU that provides one  
7 bedroom or less shall not exceed 850 square feet. The Gross Floor Area of a detached ADU  
8 that provides more than one bedroom shall not exceed 1,000 square feet.

9                    (D) **Prohibition of Short-Term Rentals.** An ~~Accessory Dwelling Unit~~ADU shall  
10 not be used for Short-Term Residential Rentals under Chapter 41A of the Administrative  
11 Code, which restriction shall be recorded as a Notice of Special Restriction on the subject lot.

12                    (E) **Restrictions on Subdivisions.** Notwithstanding the provisions of Article  
13 9 of the Subdivision Code, a lot with an ~~Accessory Dwelling Unit~~ADU authorized under this  
14 Section 207(c)(4) shall not be subdivided in a manner that would allow for the ADU to be sold  
15 or separately financed pursuant to any condominium plan, housing cooperative, or similar  
16 form of separate ownership; ~~provided, however, that~~ This prohibition on separate sale or  
17 finance of the ADU shall not apply to an ADU in a building that (i) within three years prior to July  
18 11, 2016 was an existing~~consisted entirely of~~ condominium with no Rental Unit as defined in Section  
19 37.2(r) of the Administrative Code units as of July 11, 2013, and (ii) has had no evictions pursuant  
20 to Sections 37.9(a) through 37.9(a)(12) and 37.9(a)(14) of the Administrative Code within 10  
21 years prior to since July 11, 2011 1996. This prohibition on separate sale or finance of the ADU shall  
22 not apply to an ADU that meets the requirements of California Government Code Section 65852.26.

23                    (F) **Buildings Undergoing Seismic Retrofitting.** For ~~Accessory Dwelling~~  
24 ~~Units~~ADUs on lots with a building undergoing mandatory seismic retrofitting in compliance with  
25 Chapter 4D of the Existing Building Code or voluntary seismic retrofitting in compliance with

1 the Department of Building Inspection's Administrative Bulletin 094, the following additional  
2 provision applies: If allowed by the Building Code, a building in which an ~~Accessory Dwelling~~  
3 ~~Unit~~ADU is constructed may be raised up to three feet to create ground floor ceiling heights  
4 suitable for residential use. Such a raise in height

5 (i) Shall be exempt from the notification requirements of Section 311  
6 of this Code; and

7 (ii) May expand a noncomplying structure, as defined in Section  
8 180(a)(2) of this Code and further regulated in Sections 172, 180, and 188, without obtaining  
9 a variance for increasing the discrepancy between existing conditions on the lot and the  
10 required standards of this Code.

11 (iii) On lots where an ADU is added in coordination with a building  
12 undergoing mandatory seismic retrofitting in compliance with Chapter 4D of the Existing  
13 Building Code or voluntary seismic retrofitting in compliance with the Department of Building  
14 Inspection's Administrative Bulletin 094, the building and the new ADU shall maintain any  
15 eligibility to enter the condo-conversion lottery and may only be subdivided if the entire  
16 property is selected on the condo-conversion lottery.

17 (iv) Pursuant to subsection (4)(C)(i), there is no limit on the number of  
18 ADUs that are permitted to be added in connection with a seismic retrofit, as long as all health  
19 and safety requirements are met.

20 (G) **Waiver of Code Requirements; Applicability of Rent Ordinance.**

21 Pursuant to the provisions of Section 307(l) of this Code, the Zoning Administrator may grant  
22 ~~an Accessory Dwelling Unit~~ a complete or partial waiver of the density limits and bicycle  
23 parking, rear yard, exposure, or open space standards of this Code for ADUs constructed within  
24 an existing building, and may grant a waiver of the density limits of this Code for ADUs constructed  
25 within a proposed building. If the Zoning Administrator grants a complete or partial waiver of the

1 requirements of this Code and the subject lot contains any Rental Units at the time an  
2 application for a building permit is filed for construction of the ~~Accessory Dwelling Unit~~ADU(s),  
3 the property owner(s) shall enter into a Regulatory Agreement with the City under subsection  
4 (c)(4)(H) subjecting the ADU(s) to the San Francisco Residential Rent Stabilization and  
5 Arbitration Ordinance (Chapter 37 of the Administrative Code) as a condition of approval of  
6 the ADU(s). For purposes of this requirement, Rental Units shall be as defined in Section  
7 37.2(r) of the Administrative Code.

8 (H) **Regulatory Agreements.** A Regulatory Agreement required by  
9 subsection (c)(4)(G) as a condition of approval of an Accessory Dwelling Unit shall contain the  
10 following:

11 (i) a statement that the ADU(s) are not subject to the Costa Hawkins  
12 Rental Housing Act (California Civil Code Section 1954.50) because, under Section  
13 1954.52(b), the owner has entered into this agreement with the City in consideration for a  
14 complete or partial waiver of the density limits, and/or bicycle parking, rear yard, exposure, or  
15 open space standards of this Code or other direct financial contribution or other form of  
16 assistance specified in California Government Code Sections 65915 et seq. ("Agreement");  
17 and

18 (ii) a description of the complete or partial waiver of Code  
19 requirements granted by the Zoning Administrator or other direct financial contribution or form  
20 of assistance provided to the property owner; and

21 (iii) a description of the remedies for breach of the Agreement and  
22 other provisions to ensure implementation and compliance with the Agreement.

23 (iv) The property owner and the Planning Director (or the Director's  
24 designee), on behalf of the City, will execute the Agreement, which shall be reviewed and  
25 approved by the City Attorney's Office. The Agreement shall be executed prior to the City's

1 issuance of the First Construction Document for the project, as defined in Section 107A.13.1  
2 of the San Francisco Building Code.

3 (v) Following execution of the Regulatory Agreement by all parties  
4 and approval by the City Attorney, the Regulatory Agreement or a memorandum thereof shall  
5 be recorded against the property and shall be binding on all future owners and successors in  
6 interest.

7 Any Regulatory Agreement entered into under this Section 207(c)(4) shall not preclude  
8 a landlord from establishing the initial rental rate pursuant to Section 1954.53 of the Costa  
9 Hawkins Rental Housing Act.

10 (l) **Monitoring Program.**

11 (i) **Monitoring and Enforcement of Unit Affordability.** The  
12 Department shall establish a system to monitor the affordability of the Accessory Dwelling  
13 Units authorized to be constructed by this subsection 207(c)(4) and shall use such data to  
14 enforce the requirements of the Regulatory Agreements entered into pursuant to subsection  
15 (c)(4)(H). Property owners shall provide the Department with rent information as requested by  
16 the Department. The Board of Supervisors recognizes that property owners and tenants  
17 generally consider rental information sensitive and do not want it publicly disclosed. The intent  
18 of the Board is for the Department to obtain the information for purposes of monitoring and  
19 enforcement but that its public disclosure is not linked to specific individuals or units. The  
20 Department shall consult with the City Attorney's Office with respect to the legal requirements  
21 to determine how best to achieve the intent of the Board.

22 (ii) **Monitoring of Prohibition on Use as Short Term Rentals.** The  
23 Department shall collect data on the use of ~~Accessory Dwelling Units~~ ADUs authorized to be  
24 constructed by this subsection (c)(4) as Short-Term Residential Rentals, as that term is  
25 defined in Administrative Code Section 41A.4, and shall use such data to evaluate and

1 enforce Notices of Special Restriction pursuant to subsection 207(c)(4)(D) and the  
2 requirements of Administrative Code Chapter 41A.

3 (iii) **Department Report.** *As part of the annual Housing Inventory, t*The  
4 Department shall ~~publish a~~ report ~~annually until April 1, 2019, that describes and evaluates~~ the  
5 types of units being developed pursuant to this subsection 207(c)(4), ~~and~~ their affordability rates,  
6 ~~as well as~~ their use as Short-Term Residential Rentals, and. ~~The report shall contain~~ such  
7 additional information as the Director or the Board of Supervisors determines would inform  
8 decision makers and the public on the effectiveness and implementation of this subsection  
9 207(c)(4), and shall include recommendations for any amendments to the requirements of this  
10 Section 207(c)(4). ~~The Department shall transmit this report to the Board of Supervisors for its~~  
11 ~~review and public input. In subsequent years, this information on Accessory Dwelling Units shall be~~  
12 ~~reported annually in the Housing Inventory.~~

13 \* \* \* \*

14 (6) **Accessory Dwelling Units - State Mandated Accessory Dwelling Unit Program:**  
15 **Accessory Dwelling Units in Existing or Proposed ~~Single-Family Homes~~Dwellings or in a**  
16 **Detached ~~Auxiliary~~ Structure on the Same Lot.**

17 (A) **Applicability.** This subsection 207(c)(6) shall apply to the construction of  
18 ~~Accessory Dwelling Units~~ADUs and Junior Accessory Dwelling Units (“JADUs”) (as defined in  
19 Section 102) in existing or proposed ~~single-family homes~~dwellings, or in a detached ~~auxiliary~~  
20 structure on the same lot, if the ADU meets the applicable requirements of this  
21 subsection207(c)(6). An ADU constructed pursuant to this subsection is considered a  
22 residential use that is consistent with the General Plan and the zoning designation for the lot.  
23 Adding ~~one an~~ ADU or JADU in compliance with this subsection 207(c)(6) ~~to an existing or proposed~~  
24 ~~single-family home or in a detached auxiliary structure on the same lot~~ does not exceed the  
25 allowable density for the lot. Unless otherwise specified, for purposes of this subsection 207(c)(6), a



1 “detached” structure or ADU shall not share structural walls with either the primary structure or any  
2 other structure on the lot. If construction of the ADU will not meet the requirements of this  
3 subsection ~~and the ADU cannot be constructed without a waiver of Code requirements pursuant to~~  
4 ~~subsection (c)(4)(G),~~ the ADU is regulated pursuant to subsection 207(c)(4) and not this  
5 subsection 207(c)(6).

6 (B) ~~**Lots Zoned for Single-Family or Multifamily Use and Containing an Existing**~~  
7 ~~**or Proposed Single-Family Home; General**~~ **Controls on Construction.** An ~~Accessory Dwelling~~  
8 ~~Unit located on a lot that is zoned for single-family or multifamily use and contains an existing or~~  
9 ~~proposed single-family dwelling and~~ ADU constructed pursuant to this subsection (c)(6) shall  
10 meet all of the following:

11 ~~————— (i) ——— The ADU will strictly meet the requirements set forth in this subsection~~  
12 ~~(c)(6)(B) without requiring a waiver of Code requirements pursuant to subsection (c)(4)(G).~~

13 ~~————— (ii) ——— The permit application does not include seismic upgrade work pursuant~~  
14 ~~to subsection (c)(4)(F).~~

15 ~~(iii) ——— Only one ADU will be constructed that is either attached to or will be~~  
16 ~~constructed entirely within the “living area” (as defined in subsection (c)(6)(B)(iii)) or within the~~  
17 ~~buildable area of the proposed or existing primary dwelling or, except as provided by subsections~~  
18 ~~(B)(x) and (xi) below, within the built envelope of an existing and authorized auxiliary structure on the~~  
19 ~~same lot. “Living area” means (as defined in Section 65852.2(i)(1) of the California Government~~  
20 ~~Code) “the interior habitable area of a dwelling unit including basements and attics, but does not~~  
21 ~~include a garage or any accessory structure.”~~

22 (iv) The ADU must have independent exterior access from the existing  
23 or proposed primary dwelling or existing accessory structure, and side and rear setbacks  
24 sufficient for fire safety.

(ii) For projects involving a property listed in the California Register of Historic Places, or a property designated individually or as part of a historic or conservation district pursuant to Article 10 or Article 11, the ADU or JADU shall comply with any architectural review standards adopted by the Historic Preservation Commission to prevent adverse impacts to such historic resources. Such projects shall not be required to obtain a Certificate of Appropriateness or a Permit to Alter.

~~(vi) The Department shall apply any design guidelines in the Code to the proposed project and review the design of the proposed project to ensure architectural compatibility with existing buildings on the subject lot.~~

~~(vii) No setback is required for an existing garage that is converted to an ADU.~~

(iii) All applicable requirements of San Francisco's health and safety codes shall apply, including but not limited to the Building and Fire Codes.

~~(iv) No parking is required for the ADU. If existing parking is demolished in order to construct the ADU, only the parking space required by this Code for the existing single-family home must be replaced, except that no replacement parking is required for An ADU approved pursuant to subsection 207(c)(6)(D). If replacement parking is required, it may be located in any configuration on the lot including but not limited to covered, uncovered, or tandem space or by the use of mechanical automobile parking lifts.~~

~~(x) When a stand-alone garage, storage, or other auxiliary structure is being converted to an ADU, an expansion to the envelope is allowed to add dormers even if the stand-alone garage, storage structure, or other auxiliary structure is in the required rear yard.~~

~~(xi) On a corner lot, a legal stand-alone nonconforming garage, storage structure, or other auxiliary structure may be expanded within its existing footprint by up to one~~

1 ~~additional story in order to create a consistent street wall and improve the continuity of buildings on~~  
2 ~~the block.~~

3 ~~(xii) — When the ADU involves expansion of the built envelope of an existing~~  
4 ~~primary dwelling, or an expansion of the built envelope of an existing and authorized stand-alone~~  
5 ~~garage, storage structure, or other auxiliary structure on the same lot, or the construction of a new~~  
6 ~~detached auxiliary structure on the same lot, the total floor area of the ADU shall not exceed 1,200~~  
7 ~~square feet.~~

8 ~~(C) — **Permit Application Review and Approval.** The Department shall approve an~~  
9 ~~application for a permit to construct an Accessory Dwelling Unit within 120 days from receipt of the~~  
10 ~~complete application, without modification or disapproval, if the proposed construction fully complies~~  
11 ~~with the requirements set forth in subsection (c)(6)(B). No requests for discretionary review shall be~~  
12 ~~accepted by the Planning Department for permit applications meeting the requirements of this~~  
13 ~~subsection (c)(6). The Planning Commission shall not hold a public hearing for discretionary review of~~  
14 ~~permit applications meeting the requirements of this subsection (c)(6). Permit applications meeting the~~  
15 ~~requirements of this subsection (c)(6) shall not be subject to the notification or review requirements of~~  
16 ~~Section 311 of this Code.~~

17 ~~(D) — **Appeal.** The procedures for appeal to the Board of Appeals of a decision by the~~  
18 ~~Department under this subsection (c)(6) shall be as set forth in Section 8 of the Business and Tax~~  
19 ~~Regulations Code.~~

20 ~~(E) — **Prohibition of Short-Term Rentals.** An Accessory Dwelling Unit authorized~~  
21 ~~under this subsection (c)(6) shall not be used for Short-Term Residential Rentals under Chapter 41A of~~  
22 ~~the Administrative Code. This restriction shall be recorded as a Notice of Special Restriction on the~~  
23 ~~subject lot.~~

24 ~~(F) — **Rental; Restrictions on Subdivisions.**~~

1                               (i) — ~~An ADU constructed pursuant to this subsection (c)(6) may be rented and~~  
2 ~~is subject to all applicable provisions of the Residential Rent Stabilization and Arbitration Ordinance~~  
3 ~~(Chapter 37 of the Administrative Code).~~

4                               (ii) — ~~Notwithstanding the provisions of Article 9 of the Subdivision Code, a lot~~  
5 ~~with an Accessory Dwelling Unit authorized under this subsection (c)(6) shall not be subdivided in a~~  
6 ~~manner that would allow for the ADU to be sold or separately financed pursuant to any condominium~~  
7 ~~plan, housing cooperative, or similar form of separate ownership.~~

8                               (G) — **Department Report.** ~~In the report required by subsection (c)(4)(I)(iii), the~~  
9 ~~Department shall include a description and evaluation of the number and types of units being~~  
10 ~~developed pursuant to this subsection (c)(6), their affordability rates, and such other information as the~~  
11 ~~Director or the Board of Supervisors determines would inform decision makers and the public.~~

12                               (H) — **Notification.** ~~Upon determination that an application is in compliance with the~~  
13 ~~standards of subsection 207(c)(6) of the Planning Code, the Planning Department shall cause a notice~~  
14 ~~to be posted on the site pursuant to rules established by the Zoning Administrator and shall cause a~~  
15 ~~written notice describing the proposed project to be sent in the manner described below. This notice~~  
16 ~~shall be in addition to any notices required by the Building Code and shall have a format and content~~  
17 ~~determined by the Zoning Administrator. This notice shall include a description of the proposal~~  
18 ~~compared to any existing improvements on the site with dimensions of the basic features, elevations~~  
19 ~~and site plan of the proposed project including the position of any adjacent buildings, exterior~~  
20 ~~dimensions and finishes, and a graphic reference scale, existing and proposed uses or commercial or~~  
21 ~~institutional business name, if known. The notice shall describe the project review process and shall set~~  
22 ~~forth the mailing date of the notice.~~

23                               (i) — ~~Written notice shall be mailed to the project sponsor and tenants of the~~  
24 ~~subject property. Written notice shall also be mailed to tenants of the subject property in unauthorized~~  
25 ~~residential units.~~

1                               (ii) ~~—The notification package for a project subject to notice under this~~  
2 ~~subsection 207(c)(6) shall include a written notice and reduced-size drawings of the project. The~~  
3 ~~written notice shall compare the proposed project to the existing conditions at the development lot.~~  
4 ~~Change to basic features of the project that are quantifiable shall be disclosed on the written notice.~~  
5 ~~The basic features of existing and proposed conditions shall include, where applicable, front setback,~~  
6 ~~building depth, rear yard, depth side, setbacks, building height, number of stories, dwelling unit count~~  
7 ~~and use of the building.~~

8                               (iii) ~~—The written notice shall describe whether the project is a demolition, new~~  
9 ~~construction or alteration project. If the project is an alteration, the type of alteration shall be~~  
10 ~~described: horizontal, vertical, or both horizontal and vertical additions, and where the alteration is~~  
11 ~~located.~~

12                              (iv) ~~—A written project description shall be part of the notice. In addition, the~~  
13 ~~notice shall describe the project review process, information on how to obtain additional information,~~  
14 ~~and the contact information of the Planning Department.~~

15                              (v) ~~—The building permit application number(s) shall be disclosed in the~~  
16 ~~written notice.~~

17                              (vi) ~~—11x17 sized or equivalent drawings to scale shall be included with the~~  
18 ~~written notice. The drawings shall illustrate the existing and proposed conditions in relationship to the~~  
19 ~~adjacent properties. All dimensions and text throughout the drawings shall be legible. The drawings~~  
20 ~~shall include a site plan, floor plans, and elevations documenting dimensional changes that correspond~~  
21 ~~to the basic features included in the written notice. The existing and proposed site plan shall illustrate~~  
22 ~~the project including the full lots and structures of the directly adjacent properties. The existing and~~  
23 ~~proposed floor plans shall illustrate the location and removal of interior and exterior walls. The use of~~  
24 ~~each room shall be labeled. Significant dimensions shall be provided to document the change proposed~~  
25 ~~by the project. The existing and proposed elevations shall document the change in building volume:~~

1 ~~height and depth. Dimensional changes shall be documented, including overall building height and~~  
2 ~~also parapets, penthouses, and other proposed vertical and horizontal building extensions. The front~~  
3 ~~and rear elevations shall include the full profiles of the adjacent structures including the adjacent~~  
4 ~~structures' doors, windows, and general massing. Each side elevation shall include the full profile of~~  
5 ~~the adjacent building in the foreground of the project, and the adjacent windows, lightwells and~~  
6 ~~general massing shall be illustrated.~~

7 (vii) — **Language Access.** ~~All forms of public notice provided pursuant to this~~  
8 ~~subsection 207(c)(6)(H) shall comply with the requirements of the Language Access Ordinance,~~  
9 ~~Chapter 91 of the Administrative Code, to provide vital information about the Planning Department's~~  
10 ~~services or programs in the languages spoken by a Substantial Number of Limited English Speaking~~  
11 ~~Persons, as defined in Chapter 91. The notices required by this subsection 207(c)(6)(H) shall contain~~  
12 ~~the information set forth in subsection 207(c)(6)(h)(ii)-(v) in the languages spoken by a Substantial~~  
13 ~~Number of Limited English Speaking Persons, as defined in Administrative Code Chapter 91.~~

14 (viii) — **Online Notice.** ~~For 30 calendar days, on a publicly accessible website~~  
15 ~~that is maintained by the Planning Department, the Planning Department shall provide a digital copy~~  
16 ~~formatted to print on 11 x 17 inch paper of the posted notice, including the contents set forth in~~  
17 ~~subsection 207(c)(6)(h)(ii)-(v) for the application; and digital copies of any architectural and/or site~~  
18 ~~plans that are sealed and formatted to print on 11 x 17 inch paper, are consistent with Plan Submittal~~  
19 ~~Guidelines maintained and published by the Planning Department, and that describe and compare, at a~~  
20 ~~minimum, the existing and proposed conditions at the subject property, the existing and proposed~~  
21 ~~conditions in relationship to adjacent properties, and that may include a site plan, floor plans, and~~  
22 ~~elevations documenting dimensional changes required to describe the proposal.~~

23 (C) **Specific Controls for Ministerial ADUs.** The purpose of this subsection  
24 207(c)(6)(C) is to implement California Government Code Sections 65852.2(e) and 65852.22, which  
25 requires ministerial consideration of ADUs and JADUs that meet certain standards ("Ministerial

ADUs”). ADUs and JADUs shall strictly meet the requirements set forth in this subsection (c)(6)(C) without requiring a waiver of Code requirements pursuant to subsection (c)(4)(G). The City shall approve ADUs and JADUs meeting the following requirements, in addition to the requirements of subsection 207(c)(6)(B) and any other applicable standards:

**(i) ADUs and JADUs within proposed space of a proposed single-family dwelling or within existing space of a single-family dwelling or accessory structure meeting the following conditions:**

- a. The lot on which the ADU or JADU is proposed contains an existing or proposed single-family dwelling.
- b. Only one ADU and one JADU is permitted per lot.
- c. Each proposed ADU and JADU includes an entrance that is separate from the entrance to the existing or proposed dwelling.
- d. Side and rear setbacks will be sufficient for fire safety.
- e. If an ADU is proposed, it will be within the existing space of a single-family dwelling or accessory structure, or within the space of a proposed single-family dwelling, or it will require an addition of no more than 150 square feet to an existing accessory structure to accommodate ingress and egress.
- f. If a JADU is proposed, it meets the requirements of California Government Code Section 65852.22.

**(ii) Detached, new construction ADUs on lot containing a proposed or existing single-family dwelling meeting the following conditions:**

- a. The lot on which the detached ADU is proposed contains an existing or proposed single-family dwelling.
- b. The lot on which the ADU is proposed does not contain another ADU, but may contain a JADU.





1 d. No more than two ADUs shall be permitted per lot pursuant to  
2 this subsection 207(c)(6)(C)(iv).

3 (D) Specific Controls for Streamlined ADUs. The purpose of this subsection  
4 207(c)(6)(D) is implement California Government Code Sections 65852.2(a) through (d), which  
5 requires streamlined, ministerial approval of ADUs meeting certain standards (“Streamlined ADUs”).  
6 An ADU located on a lot that is zoned for single-family or multifamily use and contains an existing or  
7 proposed dwelling, and that is constructed pursuant to this subsection 207(c)(6)(D), shall meet all of  
8 the following requirements, in addition to the requirements of subsection 207(c)(6)(B) and any other  
9 applicable standards. Provided, however, that the City shall not impose limits on lot coverage, floor  
10 area ratio, open space, and minimum lot size, for either attached or detached dwellings, that does not  
11 permit construction of an ADU meeting all other requirements that is 800 square feet or less in Gross  
12 Floor Area, 16 feet or less in height, and with four foot side and rear yard setbacks. ADUs under this  
13 subsection 207(c)(6)(D) shall meet the following conditions:

14 (i) Only one ADU will be constructed.

15 (ii) The ADU will be located on a lot that is zoned for single-family or  
16 multifamily use and contains an existing or proposed dwelling.

17 (iii) The lot on which the ADU is proposed does not contain another ADU or  
18 JADU.

19 (iv) The ADU is either a. attached to or will be constructed entirely within the  
20 proposed or existing primary dwelling, including attached garages, storage areas, or similar uses, or  
21 an accessory structure on the same lot, or b. attached to or will be constructed entirely within a  
22 proposed or legally existing detached structure on the same lot, or c. detached from the proposed or  
23 existing primary dwelling and located on the same lot as the proposed or existing primary dwelling.

24 (v) If there is an existing primary dwelling, the Gross Floor Area of an  
25 attached ADU that provides one bedroom or less shall not exceed 50 percent of the Gross Floor Area

1 of the existing primary dwelling or 850 square feet, whichever is greater. If there is an existing primary  
2 dwelling, the Gross Floor Area of an attached ADU that provides more than one bedroom shall not  
3 exceed 50 percent of the Gross Floor Area of the existing primary dwelling or 1,000 square feet,  
4 whichever is greater.

5 (vi) The Gross Floor Area of a detached ADU that provides one bedroom or  
6 less shall not exceed 850 square feet. The Gross Floor Area of a detached ADU that provides more  
7 than one bedroom shall not exceed 1,000 square feet.

8 (vii) **Setbacks.** No setback is required for an ADU located within an existing  
9 living area or an existing accessory structure, or an ADU that replaces an existing structure and is  
10 located in the same location and constructed to the same dimensions as the structure being replaced. A  
11 setback of no more than four feet from the side and rear lot lines shall be required for an ADU that is  
12 not converted from either an existing structure or a new structure constructed in the same location and  
13 to the same dimensions as an existing structure.

14 (viii) When a garage, carport, or covered parking structure is demolished in  
15 conjunction with the construction of an ADU or converted to an ADU, replacement of those offstreet  
16 parking spaces is not required.

17 (ix) The ADU shall not exceed a height of 16 feet.

18 (E) **Notification requirements for ADUs on a lot containing a proposed or existing**  
19 **single-family dwelling.** Prior to submitting an application to construct an ADU or JADU on a lot  
20 containing a proposed or existing single-family dwelling under subsection 207(c)(6)(D), the property  
21 owner shall notify all tenants on the subject property of the application, including tenants of the subject  
22 property in unauthorized residential units. The property owner shall satisfy this notification  
23 requirement in one of the following two ways.

24 (i) Comply with the requirements of the Building Code and applicable  
25 Department of Building Inspection screening forms, and submit a copy of any applicable Department of

1 Building Inspection Screening forms to the Planning Department as part of the application to construct  
2 an ADU or JADU; or

3 (ii) Cause a notice describing the proposed project to be posted on the  
4 subject property for at least 15 days, cause a written notice describing the proposed project to be  
5 mailed to the tenants of the subject property, and submit proof of these notices to the Planning  
6 Department as part of the application to construct an ADU or JADU. These notices shall have a  
7 format and content determined by the Zoning Administrator, and shall generally describe the project,  
8 including the number and location of the proposed ADU and JADU. These notices shall describe how  
9 to obtain additional information regarding the project and provide contact information for the  
10 Planning Department that complies with the requirements of the Language Access Ordinance, Chapter  
11 91 of the Administrative Code, to provide vital information about the Planning Department's services  
12 or programs in the languages spoken by a Substantial Number of Limited English Speaking Persons, as  
13 defined in Chapter 91.

14 (F) **Permit Application Review and Approval.** The City shall act on an application  
15 for a permit to construct an ADU or JADU under this subsection 207(c)(6) within 60 days from receipt  
16 of the complete application, without modification or disapproval, if the proposed construction fully  
17 complies with the requirements set forth in this subsection 207(c)(6). No requests for discretionary  
18 review shall be accepted by the Planning Department for permit applications meeting the requirements  
19 of this subsection 207(c)(6). The Planning Commission shall not hold a public hearing for  
20 discretionary review of permit applications meeting the requirements of this subsection 207(c)(6).  
21 Permit applications meeting the requirements of this subsection 207(c)(6) shall not be subject to the  
22 notification or review requirements of Section 311 of this Code.

23 (G) **Appeal.** The procedures for appeal to the Board of Appeals of a decision by the  
24 Department under this subsection 207(c)(6) shall be as set forth in Section 8 of the Business and Tax  
25 Regulations Code.

1                    (H)     **Prohibition of Short-Term Rentals.** An ADU or JADU authorized under this  
2 subsection 207(c)(6) shall not be used for Short-Term Residential Rentals under Chapter 41A of the  
3 Administrative Code. This restriction shall be recorded as a Notice of Special Restriction on the subject  
4 lot.

5                    (I)     **Rental; Restrictions on Subdivisions.** The following restrictions shall be  
6 recorded as a Notice of Special Restriction on the subject lot on which an ADU or JADU is constructed  
7 under this subsection 207(c)(6) and shall be binding on all future owners and successors in interest:

8                    (i)     An ADU or JADU constructed pursuant to this subsection 207(c)(6) may  
9 be rented and is subject to all applicable provisions of the Residential Rent Stabilization and  
10 Arbitration Ordinance (Chapter 37 of the Administrative Code).

11                    (ii)     Notwithstanding the provisions of Article 9 of the Subdivision Code, a lot  
12 with an ADU or JADU authorized under this subsection 207(c)(6) shall not be subdivided in a manner  
13 that would allow for the ADU or JADU to be sold or separately financed pursuant to any condominium  
14 plan, housing cooperative, or similar form of separate ownership, except that this prohibition on  
15 separate sale or finance of the ADU shall not apply to an ADU that meets the requirements of  
16 California Government Code Section 65852.26.

17                    (iii)     The size and attributes of a JADU constructed pursuant to this subsection  
18 207(c)(6) shall comply with the requirements of this subsection 207(c)(6) and Government Code  
19 65852.22.

20                    (J)     **Department Report.** In addition to the information required by subsection  
21 207(c)(4)(I)(iii), the annual Housing Inventory shall include a description and evaluation of the  
22 number and types of units being developed pursuant to this subsection (c)(6), their affordability rates,  
23 and such other information as the Director or the Board of Supervisors determines would inform  
24 decision makers and the public.

1            (K)    **Fees.** No impact fees shall be imposed on ADUs or JADUs authorized under this  
2            subsection 207(c)(6), where the ADU or JADU is smaller than seven hundred and fifty square feet of  
3            Gross Floor Area, or for ADUs that are proposed in lots with three existing units or fewer. Impact fees  
4            for all other ADUs shall be imposed proportionately in relation to the Gross Floor Area of the primary  
5            dwelling unit.

6            \*   \*   \*   \*

7  
8            **SEC. 1005. CONFORMITY AND PERMITS.**

9            \*   \*   \*   \*

10           (e) After receiving a permit application from the Central Permit Bureau in accordance  
11 with the preceding subsection, the Department shall ascertain whether a Certificate of  
12 Appropriateness is required or has been approved for the work proposed in such permit  
13 application. If a Certificate of Appropriateness is required and has been issued, and if the  
14 permit application conforms to the work approved in the Certificate of Appropriateness, the  
15 permit application shall be processed without further reference to this Article 10. If a  
16 Certificate of Appropriateness is required and has not been issued, or if the permit application  
17 does not conform to what was approved, the permit application shall be disapproved or held  
18 by the Department until such time as conformity does exist either through modifications to the  
19 proposed work or through the issuance of an amended or new Certificate of Appropriateness.  
20 Notwithstanding the foregoing, in the following cases the Department shall process the permit  
21 application without further reference to this Article 10:

22           \*   \*   \*   \*

23           (9) When the application is for a permit to install a City-sponsored Landmark  
24 plaque to a landmark or district, provided that the improvements conform to the requirements  
25 outlined in Section 1006.6 of this Code; or

1                   (10) When the application is for a permit to construct an Accessory Dwelling Unit or  
2                   Junior Accessory Dwelling Unit, provided that the Accessory Dwelling Unit or Junior Accessory  
3                   Dwelling Unit conforms to the requirements of subsection 207(c)(6) of this Code.

4                   \* \* \* \*

5  
6                   **SEC. 1110. CONSTRUCTION, ALTERATION OR DEMOLITION OF SIGNIFICANT**  
7                   **OR CONTRIBUTORY BUILDINGS OR BUILDINGS IN CONSERVATION DISTRICTS.**

8                   \* \* \* \*

9                   (g) Notwithstanding the foregoing, in the following cases the Department may process  
10                  the permit application without further reference to this Article 11:

11                  (1) When the application is for a permit for ordinary maintenance and repairs  
12                  only. For the purpose of this Article 11, "ordinary maintenance and repairs" shall mean any  
13                  work, the sole purpose and effect of which is to correct deterioration, decay or damage of  
14                  existing materials, including repair of damage caused by fire or other disaster.

15                  (2) When the application is for a permit to construct any new or replacement  
16                  structures on a site where a Significant or Contributory Building has been lawfully demolished  
17                  pursuant to this Code and the site is not within a designated Conservation District; or

18                  (3) When the application is for a permit to make interior alterations only and  
19                  does not constitute a demolition as defined in this Article, unless the Planning Department has  
20                  determined that the proposed interior alterations may result in any visual or material impact to  
21                  the exterior of the building or when the designating ordinance or applicable Appendix in this  
22                  Article requires review of such interior alterations; or

23                         (4) When the application is for a permit to construct an Accessory Dwelling Unit or  
24                         Junior Accessory Dwelling Unit, provided that the Accessory Dwelling Unit or Junior Accessory  
25                         Dwelling Unit conforms to the requirements of subsection 207(c)(6) of this Code.

1  
2           Section 3. Effective Date. This ordinance shall become effective 30 days after  
3 enactment. Enactment occurs when the Mayor signs the ordinance, the Mayor returns the  
4 ordinance unsigned or does not sign the ordinance within ten days of receiving it, or the Board  
5 of Supervisors overrides the Mayor's veto of the ordinance.  
6

7           Section 4. Scope of Ordinance. In enacting this ordinance, the Board of Supervisors  
8 intends to amend only those words, phrases, paragraphs, subsections, sections, articles,  
9 numbers, punctuation marks, charts, diagrams, or any other constituent parts of the Municipal  
10 Code that are explicitly shown in this ordinance as additions, deletions, Board amendment  
11 additions, and Board amendment deletions in accordance with the "Note" that appears under  
12 the official title of the ordinance.  
13

14           Section 5. Directions to Clerk. The Clerk of the Board of Supervisors is hereby  
15 directed to submit a copy of this ordinance to the California Department of Housing and  
16 Community Development within 60 days after adoption pursuant to Section 65852.2(h) of the  
17 California Government Code.  
18

19           Section 6. Corrected Presentation of Existing Code. Some prior versions of this  
20 ordinance inadvertently failed to accurately reflect recent amendments to section 207 of the  
21 Planning Code enacted by Ordinance Nos. 208-21 and 209-21. This version of this ordinance  
22 has been updated to accurately represent those recent amendments as existing text of the  
23 Planning Code. Said revisions do not change the substance of this ordinance.  
24  
25

1 APPROVED AS TO FORM:  
2 DENNIS J. HERRERA, City Attorney

3  
4 By: /s/ Peter R. Miljanich  
5 PETER R. MILJANICH  
6 Deputy City Attorney

7 n:\legana\as2022\2100022\01662660.docx



**REVISED LEGISLATIVE DIGEST**

(Amended in Committee, 3/13/2023)

[Planning Code - State-Mandated Accessory Dwelling Unit Controls]

**Ordinance amending the Planning Code to clarify the ministerial approval process for certain Accessory Dwelling Units (ADUs) meeting certain requirements in single-family and multifamily buildings and to permit certain ADUs in the rear yard under the City's local, discretionary approval program; making findings under the California Environmental Quality Act; and making findings of consistency with the General Plan and the eight priority policies of Planning Code Section 101.1; and adopting findings of public necessity, convenience, and welfare under Planning Code, Section 302.**

Existing Law

Planning Code Section 102 defines Accessory Dwelling Unit (ADU). Planning Code subsections 207(c)(4) and 207(c)(6) establish the requirements for constructing ADUs in areas of the City that are zoned for residential use. Subsection 207(c)(6) provides a state-mandated, ministerial approval process for ADUs constructed on lots containing existing or proposed single-family dwellings that strictly meet state ADU law requirements without requiring a Zoning Administrator waiver of Planning Code standards. Subsection 207(c)(4) provides the City's local program for ADUs constructed on lots containing multi-family dwellings, and on lots containing existing or proposed single-family dwellings that do not meet the state ADU law criteria for ministerial consideration.

Amendments to Current Law

Recent amendments to state ADU law, including Senate Bill 13, Assembly Bill 68, and Assembly Bill 881, effective January 1, 2020, require the City to ministerially consider applications to construct additional types of ADUs that meet certain requirements. State ADU law has also been amended to further restrict the City's authority to impose Planning Code standards on certain ADUs. This ordinance conforms Planning Code Section 102 and Section 207(c)(6) – the City's state-mandated ADU program – to the current provisions of state law. As further described below, this ordinance would divide the City's state-mandated ADU program into two separate approval pathways required by state law: one for "Streamlined" ADUs, and another for "Ministerial" ADUs.

This ordinance adds a definition of Junior ADU to Section 102. A Junior ADU is a Dwelling Unit that meets all the requirements of Planning Code subsection 207(c)(6), and, among other attributes, is accessory to at least one other Dwelling Unit on the same lot, is no more than 500 square feet of Gross Floor Area, and is contained entirely within an existing single-family structure.

The “Streamlined” ADU pathway would implement the requirements of California Government Code Sections 65852.2(a) through (d), which require ministerial approval within 60 days of a single ADU added to a lot that contains an existing or proposed dwelling. State law limits the standards that the City may impose on these Streamlined ADUs. This ordinance requires Streamlined ADUs to satisfy certain specific requirements, in addition to any other applicable standards, but clarifies that the City may not impose limits on lot coverage, floor area ratio, open space, and minimum lot size that do not permit construction of an ADU that is 800 square feet or less in Gross Floor Area, 16 feet or less in height, and with four foot side and rear yard setbacks.

Under this “Streamlined” ADU pathway, the maximum square footage per ADU that the City is required to approve would be:

- In the case of detached ADUs, 1200 square feet of Gross Floor Area;
- In the case of attached ADUs, if there is an existing primary dwelling:
  - Studios and 1 bedroom ADUs within the primary structure would be permitted up to 850 square feet, or 50% of the square footage of existing primary dwelling, whichever is greater; and
  - 2+ bedroom ADUs within the primary structure would be permitted up to 1,000 square feet, or 50% of the square footage of existing primary dwelling, whichever is greater.

The “Ministerial” ADU pathway would implement the requirements of California Government Code Sections 65852.2(e) and 65852.22, which require ministerial consideration of the following four categories of ADUs and Junior ADUs:

- One ADU and one Junior ADU per lot within the space of a proposed single-family dwelling or within the space of an existing single-family dwelling or accessory structure, which may include an expansion of not more than 150 square feet beyond the same physical dimensions as the existing accessory structure. This ADU or Junior ADU must have exterior access separate from the entrance to the single-family dwelling, as well as side and rear setbacks that are sufficient for fire and safety.
- One detached, new construction, ADU per lot with a proposed or existing single-family dwelling. This detached ADU may be combined with a Junior ADU. As authorized by state law, this ordinance would limit the detached ADU to no more than 800 square feet in Gross Floor Area, and no more than 16 feet in height.
- Multiple accessory dwelling units within the portions of existing multifamily dwelling structures that are not used as livable space. As required by state law, this ordinance allows the construction of at least one ADU within an existing multifamily dwelling, and up to 25 percent of the existing multifamily dwelling units.

- Not more than two ADUs located on a lot containing an existing multifamily dwelling, but detached from that multifamily dwelling. As required by state law, these detached ADUs are limited to 16 feet in height, and must have four foot rear yard and side setbacks.

State law allows the City to impose standards, including design, development, and historic standards, on these Ministerial ADUs. This ordinance requires Ministerial ADUs to satisfy certain specific requirements, in addition to any other applicable standards.

State law exempts ADUs smaller than 750 square feet of Gross Floor Area from impact fees, and requires impact fees for all other ADUs to be imposed proportionately in relation to the Gross Floor Area of the primary dwelling unit. In addition, this ordinance also exempts ADUs proposed in lots with three existing units or fewer from paying impact fees.

This ordinance also modifies the tenant notification requirements for applications to construct an ADU and/or a Junior ADU on a lot containing an existing single-family dwelling under subsection 207(c)(6).

This ordinance also amends the City's local ADU program set forth in Planning Code Section 207(c)(4). In addition to clarifying amendments, this ordinance would permit one detached ADU to be constructed within the required rear yard of a property, subject to certain height, setback, and floor area limitations.

### Background Information

The State Legislature has declared that Accessory Dwelling Units are a valuable form of housing in California. They are an affordable type of housing because they do not include the costs of purchasing land or require major new infrastructure. Since adoption, the Legislature has amended state ADU law several times to tighten requirements and make local ADU approval less discretionary.

San Francisco first enacted a local ADU ordinance in 2015 and has updated its ADU program several times since then, both in response to amendments to State law and also to facilitate the construction of ADUs under the City's local program.

This legislative digest reflects amendments made to this ordinance by the Board of Supervisors Land Use and Transportation Committee on March 14, 2023.

n:\legana\as2020\2100022\01663762.docx

**BOARD of SUPERVISORS**



**City Hall**  
**Dr. Carlton B. Goodlett Place, Room 244**  
**San Francisco 94102-4689**  
**Tel. No. (415) 554-5184**  
**Fax No. (415) 554-5163**  
**TDD/TTY No. (415) 554-5227**

June 11, 2021

**File No. 210585**

Lisa Gibson  
Environmental Review Officer  
Planning Department  
49 South Van Ness Avenue, Suite 1400  
San Francisco, CA 94103

Dear Ms. Gibson:

On June 8, 2021, Mayor Breed submitted the following legislation:

**File No. 210585**

**Ordinance amending the Planning Code to clarify the ministerial approval process for certain Accessory Dwelling Units meeting certain requirements in single-family and multifamily buildings; affirming the Planning Department's determination under the California Environmental Quality Act; making findings of consistency with the General Plan, and the eight priority policies of Planning Code, Section 101.1; and adopting findings of public necessity, convenience, and welfare under Planning Code, Section 302.**

This legislation is being transmitted to you for environmental review.

Angela Calvillo, Clerk of the Board

A handwritten signature in cursive script, appearing to read "Erica Major".

By: Erica Major, Assistant Clerk  
Land Use and Transportation Committee

Attachment

c: Joy Navarrete, Environmental Planning  
Don Lewis, Environmental Planning

Not defined as a project under CEQA Guidelines Sections 15378 and 15060(c)(2) because it would not result in a direct or indirect physical change in the environment.

July 22, 2021

A handwritten signature in cursive script, appearing to read "Joy Navarrete".



September 7, 2021

Ms. Angela Calvillo, Clerk  
Honorable Mayor Breed  
Board of Supervisors  
City and County of San Francisco  
City Hall, Room 244  
1 Dr. Carlton B. Goodlett Place  
San Francisco, CA 94102

Re: Transmittal of Planning Department Case Number 2021-006260PCA:  
State-Mandated Accessory Dwelling Unit Controls  
Board File No. 210585

Planning Commission Recommendation: **Approval with Modification**

Dear Ms. Calvillo and Mayor Breed,

On September 1, 2021 and September 2, 2021, the Historic Preservation Commission and Planning Commission, respectively, conducted duly noticed public hearings to consider the proposed Ordinance, introduced by Mayor Breed, that would amend the Planning Code to clarify the ministerial approval process for certain Accessory Dwelling Units meeting certain requirements in single-family and multifamily buildings. At the hearing the Planning Commission recommended approval with modification.

The Commission's proposed modifications were as follows:

Under the Local ADU Program, in addition to ADUs within the primary structure, also allow a detached ADU within the required rear yard, following State law parameters.

The proposed amendments are not defined as a project under CEQA Guidelines Section 15060(c) and 15378 because they would not result in a physical change in the environment.

Mayor Breed, please advise the City Attorney at your earliest convenience if you wish to incorporate the changes recommended by the Commission.

Please find attached documents relating to the actions of the Commission. If you have any questions or require further information please do not hesitate to contact me.

Sincerely,



Digitally signed by Daniel  
A. Sider  
Date: 2021.09.07 11:39:16  
-07'00'  
Adobe Acrobat version:  
2021.005.20058

Daniel A. Sider, AICP  
*Chief of Staff*

for

Aaron D. Starr  
*Manager of Legislative Affairs*

cc: Peter Miljanich, Deputy City Attorney  
Andres Power, Policy Director to Mayor Breed  
Sophia Kittler, Mayor's Liaison to the Board of Supervisors  
Erica Major, Office of the Clerk of the Board

**Attachments :**

Historic Preservation Commission Resolution  
Planning Commission Resolution  
Executive Summary



## HISTORIC PRESERVATION COMMISSION RESOLUTION NO. 1197

**Project Name:** State-Mandated Accessory Dwelling Unit Controls  
**Case Number:** 2021-006260PCA [Board File No. 210585]  
**Initiated by:** Mayor Breed / Introduced June 8, 2021  
**Staff Contact:** Veronica Flores, Legislative Affairs  
veronica.flores@sfgov.org, (628) 652-7525  
**Reviewed by:** Aaron D Starr, Manager of Legislative Affairs  
aaron.starr@sfgov.org, (628) 652-7533

**RESOLUTION RECOMMENDING APPROVAL WITH MODIFICATION OF A PROPOSED ORDINANCE THAT WOULD AMEND PLANNING CODE TO CLARIFY THE MINISTERIAL APPROVAL PROCESS FOR CERTAIN ACCESSORY DWELLING UNITS MEETING CERTAIN REQUIREMENTS IN SINGLE-FAMILY AND MULTIFAMILY BUILDINGS; AFFIRMING THE PLANNING DEPARTMENT'S DETERMINATION UNDER THE CALIFORNIA ENVIRONMENTAL QUALITY ACT; MAKING FINDINGS OF CONSISTENCY WITH THE GENERAL PLAN, AND THE EIGHT PRIORITY POLICIES OF PLANNING CODE, SECTION 101.1; AND ADOPTING FINDINGS OF PUBLIC NECESSITY, CONVENIENCE, AND WELFARE UNDER PLANNING CODE, SECTION 302.**

WHEREAS, on June 8, 2021 Mayor Breed introduced a proposed Ordinance under Board of Supervisors (hereinafter "Board") File Number 210585, which would amend the Planning Code to clarify the ministerial approval process for certain Accessory Dwelling Units meeting certain requirements in single-family and multifamily buildings;

WHEREAS, the Historic Preservation Commission (hereinafter "Commission") conducted a duly noticed public hearing at a regularly scheduled meeting to consider the proposed Ordinance on September 1, 2021; and,

WHEREAS, the proposed Ordinance has been determined to be categorically exempt from environmental review under the California Environmental Quality Act Section 15060(c)(2) and 15378; and

WHEREAS, the Commission has heard and considered the testimony presented to it at the public hearing and has further considered written materials and oral testimony presented on behalf of Department staff and other interested parties; and

WHEREAS, all pertinent documents may be found in the files of the Department, as the Custodian of Records, at 49 South Van Ness Avenue, Suite 1400, San Francisco; and

WHEREAS, the Commission has reviewed the proposed Ordinance; and

WHEREAS, the Commission finds from the facts presented that the public necessity, convenience, and general welfare require the proposed amendment; and

MOVED, that the Commission hereby **recommends approval with modification** of the proposed ordinance. The Commission's proposed recommendation is as follows:

1. Under the Local ADU Program, in addition to ADUs within the primary structure, also allow a detached ADU within the required rear yard following State law parameters.

## Findings

Having reviewed the materials identified in the preamble above, and having heard all testimony and arguments, this Commission finds, concludes, and determines as follows:

1. The Commission finds that the proposed Ordinance supports the Housing Element's goals to ensure adequate housing for current and future San Franciscans by increasing the potential for new Accessory Dwelling Units.
2. The Commission finds that the proposed Ordinance will help align the Planning Code with the State Law.
3. The Commission finds that the proposed Ordinance will further streamline the ADU review process and clarify current processes. Such changes will make the City's ADU program more effective and flexible.

## General Plan Compliance

The proposed Ordinance is consistent with the following Objectives and Policies of the General Plan:

### HOUSING ELEMENT

#### OBJECTIVE 1

**IDENTIFY AND MAKE AVAILABLE FOR DEVELOPMENT ADEQUATE SITES TO MEET THE CITY'S HOUSING NEEDS, ESPECIALLY PERMANENTLY AFFORDABLE HOUSING.**

#### Policy 1.5

Consider secondary units in community plans where there is neighborhood support and when other neighborhood goals can be achieved, especially if that housing is made permanently affordable to lower-income households.



### OBJECTIVE 3

#### PROTECT THE AFFORDABILITY OF THE EXISTING HOUSING STOCK, ESPECIALLY RENTAL UNITS.

##### Policy 3.4

Preserve “naturally affordable” housing types, such as smaller and older ownership units.

*The proposed Ordinance retains existing housing units and prioritizes permanently affordable housing. Additionally, the proposed amendments would expand the ADU program and make the addition of ADU's more feasible.*

#### Planning Code Section 101 Findings

The proposed amendments to the Planning Code are consistent with the eight Priority Policies set forth in Section 101.1(b) of the Planning Code in that:

1. That existing neighborhood-serving retail uses be preserved and enhanced and future opportunities for resident employment in and ownership of such businesses enhanced;

*The proposed Ordinance would not have a negative effect on neighborhood serving retail uses and will not have a negative effect on opportunities for resident employment in and ownership of neighborhood-serving retail.*

2. That existing housing and neighborhood character be conserved and protected in order to preserve the cultural and economic diversity of our neighborhoods;

*The proposed Ordinance would not have a negative effect on housing or neighborhood character.*

3. That the City's supply of affordable housing be preserved and enhanced;

*The proposed Ordinance would not have an adverse effect on the City's supply of affordable housing.*

4. That commuter traffic not impede MUNI transit service or overburden our streets or neighborhood parking;

*The proposed Ordinance would not result in commuter traffic impeding MUNI transit service or overburdening the streets or neighborhood parking.*

5. That a diverse economic base be maintained by protecting our industrial and service sectors from displacement due to commercial office development, and that future opportunities for resident employment and ownership in these sectors be enhanced;

*The proposed Ordinance would not cause displacement of the industrial or service sectors due to office development, and future opportunities for resident employment or ownership in these sectors would not be impaired.*

6. That the City achieve the greatest possible preparedness to protect against injury and loss of life in an

earthquake;

*The proposed Ordinance would not have an adverse effect on City's preparedness against injury and loss of life in an earthquake.*

7. That the landmarks and historic buildings be preserved.

*The proposed Ordinance would not have an adverse effect on the City's Landmarks and historic buildings.*

8. That our parks and open space and their access to sunlight and vistas be protected from development;

*The proposed Ordinance would not have an adverse effect on the City's parks and open space and their access to sunlight and vistas.*

### **Planning Code Section 302 Findings.**

The Commission finds from the facts presented that the public necessity, convenience and general welfare require the proposed amendments to the Planning Code as set forth in Section 302.

NOW THEREFORE BE IT RESOLVED that the Commission hereby RECOMMENDS APPROVAL WITH MODIFICATION of the proposed Ordinance as described in this Resolution.

I hereby certify that the foregoing Resolution was adopted by the Commission at its meeting on September 1, 2021.



Jonas P Ionin Digitally signed by Jonas P Ionin  
Date: 2021.09.07 09:26:09 -07'00'

Jonas P. Ionin  
*Commission Secretary*

AYES: Wright, Nageswaran, Black, Foley, Johns, So, Matsuda

NOES: None

ABSENT: None

ADOPTED: September 1, 2021

*This page intentionally blank.*



## PLANNING COMMISSION RESOLUTION NO. 20971

**Project Name:** State-Mandated Accessory Dwelling Unit Controls  
**Case Number:** 2021-006260PCA [Board File No. 210585]  
**Initiated by:** Mayor Breed / Introduced June 8, 2021  
**Staff Contact:** Veronica Flores, Legislative Affairs  
veronica.flores@sfgov.org, (628) 652-7525  
**Reviewed by:** Aaron D Starr, Manager of Legislative Affairs  
aaron.starr@sfgov.org, (628) 652-7533

**RESOLUTION APPROVING WITH MODIFICATION A PROPOSED ORDINANCE THAT WOULD AMEND PLANNING CODE TO CLARIFY THE MINISTERIAL APPROVAL PROCESS FOR CERTAIN ACCESSORY DWELLING UNITS MEETING CERTAIN REQUIREMENTS IN SINGLE-FAMILY AND MULTIFAMILY BUILDINGS; AFFIRMING THE PLANNING DEPARTMENT'S DETERMINATION UNDER THE CALIFORNIA ENVIRONMENTAL QUALITY ACT; MAKING FINDINGS OF CONSISTENCY WITH THE GENERAL PLAN, AND THE EIGHT PRIORITY POLICIES OF PLANNING CODE, SECTION 101.1; AND ADOPTING FINDINGS OF PUBLIC NECESSITY, CONVENIENCE, AND WELFARE UNDER PLANNING CODE, SECTION 302.**

WHEREAS, on June 8, 2021 Mayor Breed introduced a proposed Ordinance under Board of Supervisors (hereinafter "Board") File Number 210585, which would amend the Planning Code to clarify the ministerial approval process for certain Accessory Dwelling Units meeting certain requirements in single-family and multifamily buildings;

WHEREAS, the Planning Commission (hereinafter "Commission") conducted a duly noticed public hearing at a regularly scheduled meeting to consider the proposed Ordinance on September 2, 2021; and,

WHEREAS, the proposed Ordinance has been determined to be categorically exempt from environmental review under the California Environmental Quality Act Section 15060(c)(2) and 15378; and

WHEREAS, the Planning Commission has heard and considered the testimony presented to it at the public hearing and has further considered written materials and oral testimony presented on behalf of Department staff and other interested parties; and

WHEREAS, all pertinent documents may be found in the files of the Department, as the Custodian of Records, at 49 South Van Ness Avenue, Suite 1400, San Francisco; and

WHEREAS, the Planning Commission has reviewed the proposed Ordinance; and

WHEREAS, the Planning Commission finds from the facts presented that the public necessity, convenience, and general welfare require the proposed amendment; and

MOVED, that the Planning Commission hereby **approves with modification** the proposed ordinance. The Commission's proposed recommendation is as follows:

1. Under the Local ADU Program, in addition to ADUs within the primary structure, also allow a detached ADU within the required rear yard following State law parameters.

## Findings

Having reviewed the materials identified in the preamble above, and having heard all testimony and arguments, this Commission finds, concludes, and determines as follows:

1. The Commission finds that the proposed Ordinance supports the Housing Element's goals to ensure adequate housing for current and future San Franciscans by increasing the potential for new Accessory Dwelling Units.
2. The Commission finds that the proposed Ordinance will help align the Planning Code with the State Law.
3. The Commission finds that the proposed Ordinance will further streamline the ADU review process and clarify current processes. Such changes will make the City's ADU program more effective and flexible.

## General Plan Compliance

The proposed Ordinance is consistent with the following Objectives and Policies of the General Plan:

### HOUSING ELEMENT

#### OBJECTIVE 1

IDENTIFY AND MAKE AVAILABLE FOR DEVELOPMENT ADEQUATE SITES TO MEET THE CITY'S HOUSING NEEDS, ESPECIALLY PERMANENTLY AFFORDABLE HOUSING.

##### Policy 1.5

Consider secondary units in community plans where there is neighborhood support and when other neighborhood goals can be achieved, especially if that housing is made permanently affordable to lower-income households.

### OBJECTIVE 3

#### PROTECT THE AFFORDABILITY OF THE EXISTING HOUSING STOCK, ESPECIALLY RENTAL UNITS.

##### Policy 3.4

Preserve “naturally affordable” housing types, such as smaller and older ownership units.

*The proposed Ordinance retains existing housing units and prioritizes permanently affordable housing. Additionally, the proposed amendments would expand the ADU program and make the addition of ADU's more feasible.*

#### Planning Code Section 101 Findings

The proposed amendments to the Planning Code are consistent with the eight Priority Policies set forth in Section 101.1(b) of the Planning Code in that:

1. That existing neighborhood-serving retail uses be preserved and enhanced and future opportunities for resident employment in and ownership of such businesses enhanced;

*The proposed Ordinance would not have a negative effect on neighborhood serving retail uses and will not have a negative effect on opportunities for resident employment in and ownership of neighborhood-serving retail.*

2. That existing housing and neighborhood character be conserved and protected in order to preserve the cultural and economic diversity of our neighborhoods;

*The proposed Ordinance would not have a negative effect on housing or neighborhood character.*

3. That the City's supply of affordable housing be preserved and enhanced;

*The proposed Ordinance would not have an adverse effect on the City's supply of affordable housing.*

4. That commuter traffic not impede MUNI transit service or overburden our streets or neighborhood parking;

*The proposed Ordinance would not result in commuter traffic impeding MUNI transit service or overburdening the streets or neighborhood parking.*

5. That a diverse economic base be maintained by protecting our industrial and service sectors from displacement due to commercial office development, and that future opportunities for resident employment and ownership in these sectors be enhanced;

*The proposed Ordinance would not cause displacement of the industrial or service sectors due to office development, and future opportunities for resident employment or ownership in these sectors would not be impaired.*

6. That the City achieve the greatest possible preparedness to protect against injury and loss of life in an

earthquake;

*The proposed Ordinance would not have an adverse effect on City's preparedness against injury and loss of life in an earthquake.*

7. That the landmarks and historic buildings be preserved.

*The proposed Ordinance would not have an adverse effect on the City's Landmarks and historic buildings.*

8. That our parks and open space and their access to sunlight and vistas be protected from development;

*The proposed Ordinance would not have an adverse effect on the City's parks and open space and their access to sunlight and vistas.*

### **Planning Code Section 302 Findings.**

The Planning Commission finds from the facts presented that the public necessity, convenience and general welfare require the proposed amendments to the Planning Code as set forth in Section 302.



NOW THEREFORE BE IT RESOLVED that the Commission hereby APPROVES WITH MODIFICATION the proposed Ordinance as described in this Resolution.

I hereby certify that the foregoing Resolution was adopted by the Commission at its meeting on September 2, 2021.



Jonas P Ionin

Digitally signed by Jonas P Ionin  
Date: 2021.09.07 09:26:58 -0700

Jonas P. Ionin  
*Commission Secretary*

AYES: Tanner, Diamond, Fung, Imperial, Moore, Koppel

NOES: None

ABSENT: Chan

ADOPTED: September 2, 2021

*This page intentionally blank.*



# EXECUTIVE SUMMARY

## PLANNING CODE TEXT AMENDMENT

**HEARING DATE:** September 1, 2021

**90-Day Deadline:** September 9, 2021

**Project Name:** State-Mandated Accessory Dwelling Unit Controls  
**Case Number:** 2021-006260PCA [Board File No. 210585]  
**Initiated by:** Mayor Breed / Introduced June 8, 2021  
**Staff Contact:** Veronica Flores, Legislative Affairs  
Veronica.Flores@sfgov.org, 628-652-7525  
**Reviewed by:** Aaron Starr, Manager of Legislative Affairs  
aaron.starr@sfgov.org, 628-652-7533

**Recommendation:** Approval

### Planning Code Amendment

The proposed Ordinance would amend the Planning Code to clarify the ministerial approval process for certain Accessory Dwelling Units (ADUs) meeting certain requirements in single-family and multi-family buildings. The changes in the proposed Ordinance are required to bring the Planning Code into compliance with State law.

Before comparing the changes between the Planning Code today and the proposed Ordinance, it is important to understand that there are now two different categories of ADUs under State law. The City is required to act on all these ADUs within 60 days of receipt of a complete application and shall be ministerial. These State-Mandated ADUs have no discretionary action, are not subject to review under the California Environmental Quality Act (CEQA), no subjective design review, and have a shortened appeal window. A brief description is included below to help clarify the comparisons in the following table. In efforts to clarify the different types of ADUs, the names have been simplified since the November 2020 Commission hearings as follows.

- **State Program** (known as Streamlined ADUs in the proposed Ordinance): These ADUs are the most permissive in that the City has no ability to require Code compliance for anything that is not listed in State law; however, State Program ADUs are only permitted on properties where there are no other ADUs. This program allows one ADU (conversion, attached, or detached) per lot.
- **Hybrid Program** (known as Ministerial ADUs in the proposed Ordinance): These ADUs need to comply with all Planning Code requirements (e.g. rear yard, exposure, etc.), except for density and cannot

require a waiver. Number of ADUs (conversion, detached, and/or junior) allowed per this program varies. This most closely resembles what is allowed today under the Section 207(c)(6) or previously known as “No Waiver ADUs”. Additionally, Hybrid Program ADUs include a new type of ADU for existing and proposed single-family dwellings called the Junior ADU (JADU), which is described below.

- **Junior ADUs:** Junior ADUs would be allowed within existing or proposed single-family dwellings. General eligibility requirements include, but are not limited to, the following:
  - Converting no more than 500 square feet of the existing or proposed single-family dwelling;
  - Owner occupancy in either the primary unit or JADU;
  - An entrance that is separate from the main entrance of the primary unit;
  - Must include an efficiency kitchen; and
  - May or may not include shared sanitation facilities.

For further details, see the [ADU Programs Comparison Handout](#) available on the Planning Department website.

The Way It Is Now	The Way It Would Be
Review timeline: The Department is required to complete review of an ADU within 120 days from receipt of a complete application.	The City would be required to act on a permit for an ADU or JADU under State law within 60 days from receipt of a complete application.
Articles 10 and 11: ADUs proposed within Article 10 and 11 buildings and districts would be required to comply with architectural review standards as adopted by the Historic Preservation Commission. These projects are not subject to the Certificate of Appropriateness or Permit to Alter review processes.	Articles 10 and 11 would explicitly exempt State and Hybrid Program ADUs and JADUs proposed within landmark buildings and districts from Certificate of Appropriateness and Permit to Alter review processes.
Planning Code compliance: State-Mandated ADUs (also known as No Waiver ADUs) must comply with all Planning Code requirements except for density limitations.	Hybrid Program ADUs would still require Planning Code compliance except for density. However, State Program ADUs would not be required to comply with Planning Code requirements that are not listed in State law.
Impact fees: All ADUs are subject to impact fees, which are calculated based on standard thresholds such as adding a new unit or square footage.	State and Hybrid Program ADUs smaller than 750 square feet would be exempt from impact fees. State and Hybrid Program ADUs proposed on properties with three or fewer units would also be exempt from impact fees. State and Hybrid Program ADUs 750 square feet or larger would be subject to a reduced impact fee. The reduced impact fee would be based on the ADU’s proportion in relation to the primary unit for single-family dwellings, or the average of existing units for multi-family dwellings.
Noticing for single-family dwellings: All ADUs proposed within existing or new construction single-family dwellings require a 30-day notice posted at the	ADUs proposed within an existing or new construction single-family dwelling that have tenant(s) would be required to complete either a) the

The Way It Is Now	The Way It Would Be
property, a mailed notice, and an online notice. The Planning Department issues such notices during the 120-day review timeframe.	Department of Building Inspection (DBI) <a href="#">Screening Form</a> , if applicable or b) if the DBI Screening Form is not applicable, send a notice per the Planning Code requirements. Proof of this notice needs to be submitted with a complete application.
Density: One ADU is permitted in an existing or new construction single-family dwelling or existing authorized detached structure. Proposed ADUs may be located within non-habitable space and may take habitable space away from an existing dwelling.	<p>One State Program ADU (conversion, attached, or detached) would be permitted for existing or proposed single- or multi-family dwellings so long as there are no other ADUs on the properties.</p> <p>Hybrid Program ADUs would be permitted as follows:</p> <p>Existing or new construction single-family dwellings or existing authorized detached structures would be permitted to add one ADU (conversion or detached) and/or one JADU.</p> <p>Existing multi-family dwellings would be permitted to add either 1) one conversion ADU or up to 25% of the existing number of legal dwelling units within the primary structure, whichever is greater, or 2) up to two detached ADUs.</p>
Size restrictions: ADUs proposed within an existing or proposed single-family dwelling or within an existing authorized detached structure are limited to 1,200 square feet in size.	<p>Hybrid Program detached ADUs would be permitted up to 800 square feet for properties with existing or proposed single-family dwellings. JADUs would be permitted up to 500 square feet within existing or proposed single-family dwellings.</p> <p>State Program detached ADUs would be permitted up to 850 square feet for studio and one-bedrooms and up to 1,000 square feet for two or more bedrooms for existing or proposed single- or multi-family dwellings. Additionally, if there is an existing dwelling, State Program attached ADUs have the following size restrictions: a) studios and 1-bedroom ADUs would be permitted up to 850 sf or 50% of existing primary dwelling, whichever is greater and b) ADUs with two or more bedrooms would be permitted up to 1,000 sf or 50% of existing primary dwelling, whichever is greater.</p>
Expansions: Existing authorized detached structures may be expanded with dormers. If said structure is	The specific provisions related to expansions on existing authorized detached structures would be removed since detached ADUs would be permitted

The Way It Is Now	The Way It Would Be
located on a corner lot, an additional story above the existing footprint is permitted.	per State law. However, Hybrid Program ADUs on properties with an existing or proposed single-family dwelling may expand an existing authorized detached structure by up to 150 square feet to accommodate ingress/egress.
Height: ADUs must comply with the height requirements	<p>State Program ADUs (attached and detached) would be limited to 16 feet in height.</p> <p>Hybrid Program detached ADUs would be limited to 16 feet in height.</p> <p>Further, detached ADUs located outside of the buildable area (only allowed under the State Program) would be measured from existing grade at any given point to either a) the highest point of a finished roof in the case of a flat roof or b) the average height of a pitched roof or stepped roof, or similarly sculptured roof form.</p>
Setbacks: ADUs must comply with all required setbacks.	<p>State Program ADUs (attached and detached) would require a setback of four feet from the side and rear property lines. No setback is required if the ADU is located within an existing living area or an existing accessory structure, or an ADU that replaces an existing structure, is in the same location, and constructed to the same dimensions as the structure being replaced.</p> <p>Hybrid Program detached ADUs would require a setback of four feet from the side and rear property lines and need to comply with all local Planning Code setback requirements.</p>
TECHNICAL CLARIFICATIONS FOR LOCAL PROGRAM	
Noticing for Waiver Program: Notice is required for new construction or expansions that are not exempt from noticing.	Notice would only be required for any proposed new construction building, not for any scopes of work related to the ADU itself.
Waivers: Waivers may be granted for ADUs added to existing buildings under the Waiver Program.	Waivers may only be granted for ADUs proposed within existing buildings. ADUs proposed within new construction buildings may only be granted the density waiver.

## Background

The State Legislature has deemed ADUs a valuable and affordable form of housing in California. The state's ADU laws have been amended several times to revise the requirements and make the approval of an ADU less discretionary.

San Francisco first adopted a local ADU program in 2014 and made several updates since the initial inception both in response to changes to the State law and to improve the City's local ADU program. The most recent ADU changes prior to this Ordinance occurred in 2019, which allowed ADUs in new construction. The proposed Ordinance will update San Francisco's ADU programs to comply with the latest amendments to the State law, per Section 3 of [Senate Bill 13](#), Section 2 of [Assembly Bill 68](#), and Section 1.5 of [Assembly Bill 881](#), all of which were effective beginning January 1, 2020. The proposed Ordinance also incorporates changes made to State law under [Assembly Bill 3182](#), which was effective beginning January 1, 2021. All these changes are required to bring our local code into compliance with State law. Additionally, the proposed Ordinance will clarify the ministerial approval process, restructure the Code to make it more legible to read, and provide technical clarifications.

This Ordinance is the continuation of [Board File 201008](#) which was filed on May 3, 2021. The only changes within this new Ordinance compared to the prior Ordinance includes clarifications or changes required by State law, as well as incorporating the recommended modification from both the Historic Preservation and Planning Commissions from the November 2020 hearings.

## Issues and Considerations

### Housing Stock

San Francisco and the Bay Area have a housing shortage. The Planning Department is working to meet these housing needs. In the City's Housing Element, Objective One specifically cites ADUs as an effective way to add to the housing stock. The ADU program helps create new dwelling units, mostly through infill efforts. The initial ADU pilot program in the Castro District in 2014 has now grown into the robust ADU programs of today. This is a testament to the success of the ADUs and why the ADU program continues to grow and evolve. The Ordinance will build on these efforts by allowing for more opportunities to build ADUs.

The Housing Element cites Accessory Dwelling Units as an effective and inexpensive way to realize greater housing potential and add to the housing stock.

### Ministerial Overview

The latest State law amendments clarify the ministerial review for ADUs in single-family and multi-family dwellings. Ministerial review for such ADUs is defined as follows:

- No subjective design review except for standards that prevent adverse impacts on any real property that is listed in the California Register of Historic Places
- Not subject to review under the California Environmental Quality Act (CEQA)
- Not subject to Planning Code Section 311 neighborhood notification requirements
- No discretionary review opportunity

Additionally, the State-Mandated ADUs are also subject to a shortened appeal window requiring that the appeal be heard within 10-30 days from appeal filing.

Another important distinction is that ADUs approved under State law are not subject to the rent stabilization provisions of the San Francisco Rent Ordinance. ADUs added under the Local ADU Program are subject to Rent Control when a complete or partial waiver, or an administrative exception, is granted from the Planning Code requirements and when the lot contains a Rental Unit. State-Mandated ADUs do not receive waivers and thus there is no opportunity to impose Rent Control on such ADUs.

While these ministerial ADUs are subject to State law, we are still maximizing the number of ADUs we can subject to Rent Control. In some cases, the Local ADU Program offers more opportunities for ADUs, including potentially an unlimited number of ADUs in certain cases. If the property is eligible for more than one program, the property owner will be able to decide which program best suits their needs.

### **Ability to be Less Restrictive**

The proposed Ordinance is implementing only what is required by State law, except for the following items:

- *Exempting impact fees for State and Hybrid Program ADUs proposed on properties with three or fewer units.* The proposed Ordinance exempts more ADUs from impact fees than required by State law in efforts to incentivize more ADUs.
- *The way height is measured for Hybrid Program detached ADUs.* The proposed Ordinance clarifies this height measurement as it is not currently defined under State law.

State law permits local jurisdictions to legislate changes that are less restrictive, so long as the minimum requirements under State law are still allowed. The Department recommends the Commission consider potential changes (if any) at a later date.

### **Junior ADUs**

State law introduces a new type of ADU within single-family dwellings: a Junior ADU (JADU), which can convert up to 500 square feet of habitable space from the primary unit. The JADU requires their own entrance separate from the main entrance of the primary dwelling and an efficiency kitchen for the ADU.

This proposed change better accommodates multi-generational households, which has been a recurring concern for San Francisco residents. Intergenerational living has increased further under the current COVID-19 conditions and job uncertainties. However, JADUs are a stark contrast to the current “Zoning Administrator Bulletin: Rooms Down” policy, a set of standards that encourages additional habitable space on the ground floor of residential buildings without creating illegal units. The JADU option now allows for an efficiency kitchen in the additional habitable space on the ground floor, discounting the Rooms Down policy that currently prevents this. The Rooms Down Policy was reevaluated, partly due to the new State law changes, and has recently been repealed as described below.



## Update on Zoning Administrator Interpretations

Pursuant to Planning Code Section 307(a), the Zoning Administrator issues rules, regulations, and interpretations they deem necessary to administer and enforce the provisions of the Code. Formal interpretations are listed within the Planning Code, as well as a series of topical bulletins (i.e. neighborhood notice, bicycle parking, affordable housing, etc.).

During the November 2020 hearings, the Zoning Administrator provided a brief preview of forthcoming interpretations. On March 22, 2021, the Zoning Administrator issued a sizeable set of amendments to existing interpretations and bulletins which are available in a [memo](#) on the Planning Department website. Many of these interpretations pertain to housing-related definitions and controls, including those related to ADUs. The need for these amendments and new interpretations stem from new local and state programs in recent years (i.e. ADUs, Unauthorized Dwelling Units, density bonus programs, etc.), new types of development proposals, and the evolving nature and impacts of the COVID-19 pandemic.

Most of these interpretations are technical and minor in nature, but some will have potentially greater impact. Specifically, the “Rooms Down” bulletin (Zoning Administrator Bulletin No. 1), which limits the development of ground floor spaces in existing Dwelling Units to help prevent the creation of Unauthorized Dwelling Units has been repealed. This transition serves to better respond to our evolving ADU programs and the Code requirement to legalize Unauthorized Dwelling Units. Additional interpretations relate to dwelling unit exposure, housing-related definitions (i.e. Dwelling Unit and Group Housing), and a variety of other issues.

## Delegation Agreement and Historic Preservation

Since the November 2020 hearings, staff revised the Historic Preservation Delegation Agreement, including items related to review of ADUs. State law allows the local jurisdictions to implement objective architectural review standards. The Historic Preservation Commission adopted “Accessory Dwelling Units Architectural Review Standards” via [Resolution No. 1041](#) on April 3, 2019. Some of these objective standards now conflict with new State law requirements. During the November 4, 2020 State-Mandated ADUs hearing, the Historic Preservation and Planning Commissions expressed desire to retain reference to these objective review standards where appropriate. In response, the relevant objective review standards that are still compliant with State law have been incorporated into the Delegation Agreement. The revised Delegation Agreement appeared in front of the Historic Preservation Commission on August 4, 2021 and is now in effect.

## Mid-Block Open Space

The proposed Ordinance permits Streamlined detached ADUs in the required rear yard so long as the ADU complies with the following requirements listed in the table below.

	State Detached ADUs
Number of ADUs permitted	1
Height	16 feet
Rear and side setbacks	4 feet
Square footage	850 for studio & 1-bedroom ADUs 1,000 for 2+ bedroom ADUs

These detached ADUs may encroach into the mid-block open space, pending on the proposed location of the ADU and the size of the lot. The required side and rear setbacks and height limitations per State law provide some relief between properties; however, some proposed ADUs may cause minor light or privacy issues that the Commission is typically concerned about. In the case where the proposed ADU complies with these requirements, the Commission would have no opportunity to weigh in on such concerns. If neighbors opposed the detached ADU within the mid-block open space, they would only be able to appeal directly to the Board of Appeals without the opportunity to make their case in front of Planning Commission like they can today. In the case of such an appeal, the Board of Appeals would not have discretion over the project and would be limited to verifying if the State law requirements were followed or not.

Hybrid Program detached ADUs still need to be located within the buildable area of the lot. In this case, the proposed location of the ADU(s) will likely still be in keeping with the general pattern of the neighborhood block.

### **Tenant Noticing**

The Ordinance removes a noticing requirement for single-family dwellings that was added in 2019 and replaces it with new noticing requirements, which apply only if there is a tenant in a single-family home. No Waiver ADUs in single-family dwellings currently require a 30-day notice, even if there is no tenant. It is not logical to require sending a notice to the property owner if they are the only residents in the dwelling. If there is a tenant at the property, the Ordinance would require the property owner to submit one of the following with their permit application:

- A copy of a completed Department of Building Inspection [Screening Form](#), if applicable.
- Posting a 15-day notice at the property and mailing the notice to all tenants. If electing this option, the notices must comply with the Planning Code requirements.

This change ensures that tenants are notified in advance of a new ADU permit and removes the unnecessary notice for owners when there are no tenants impacted. Additionally, the proposed Ordinance requires that this outreach is completed before the ADU permit application is submitted. This earlier timeframe would also help the City ensure the new 60-day review timeframe is met and would provide an earlier opportunity for any impacted tenant(s) to engage with property owner.

Supervisor Mandelman introduced a separate piece of legislation under [Board File 210699](#), which is scheduled to appear before the Planning Commission on September 9, 2021. This Ordinance requires that all Local ADU Program applicants submit a declaration to the Rent Board with a written description of housing services that are located where the ADU(s) are proposed; whether ADU construction would result in severance, reduction, or removal of housing services; and the just cause for the aforementioned. Tenants would have the opportunity to contest the information provided in the declaration and petition the Rent Board for a written determination verifying the presence and defining characteristics of the housing service(s) in question. If no petition is filed, the Rent Board would have 30 days to transmit the declaration to Planning Department. If a petition is filed, the Rent Board would have 90 days to transmit the declaration and their written determination to the Planning Department. The Planning Department would not be able to approve an ADU under the Local Program if either 1) the Rent Board declaration is missing or 2) the Rent Board declaration indicates that the ADU construction would result in severance, reduction, or removal of housing services without just cause.

## Timeline for Review

Since the launch of the initial ADU program, the Planning Department has improved efforts to more effectively and efficiently review ADU permits. To help facilitate review, the Planning Department has created a team of ADU specialists. Effective August 2018, Planning established an ADU counter with dedicated staff at the DBI permit center. Due to COVID-19 related impacts, this physical counter has transitioned into electronic format and dedicated ADU planners are available for virtual appointments or via email.

The Planning Department has also collaborated more with other City agencies involved in the review of ADUs and introduced parallel review efforts. One of the biggest time-savings has been the “Roundtable” review where different City agencies meet and review ADU permits together. This allows the City to discuss any conflicting policies and provide applicants with consolidated comments. Additionally, staff review and this “Roundtable” have shifted to an electronic format during the COVID-19 pandemic to ensure the review timeframes are still met.

Beginning November 2020, the Planning Department took on the role of accepting and issuing all new ADU permits to temporarily assist DBI during the COVID-19 pandemic. This effort has led to truly concurrent review and numerous process improvements.

The State law ([Senate Bill 1069](#)), effective January 1, 2017, required jurisdictions to complete approval of Code-complying ADUs in single-family homes within 120 days. The proposed Ordinance requires jurisdictions to act on these ministerial ADU permits within 60 days of receipt of a complete application. The Department is unable to estimate how many or what percentage of ADU permits would trigger this new timeline; however, there has been much public and applicant interest in this Ordinance. That said, the Department will continue to refine internal review processes and work with other City agencies to ensure the new 60-day review timeframe is met.

## General Plan Compliance

The General Plan identifies ADUs as an effective and inexpensive way to increase the housing supply. The Ordinance retains existing housing units and prioritizes permanently affordable housing. Additionally, the proposed amendments would expand the ADU program providing more opportunities to add to the housing stock.

## Racial and Social Equity Analysis

The Planning Code amendments in the proposed Ordinance help clarify and provide more options to add ministerial ADUs. The ADU program provides a quicker, and often more financially feasible path for property owners to add to the housing stock and different types of housing. The proposed Ordinance includes a JADU, which requires an efficiency kitchen. This provides more options for multi-generational households, which is often found in communities of color, and allows seniors to age in place more easily within their same community and household. ADUs also help advance racial and social equity by allowing for more affordable dwellings due to their smaller sizes. Even if ADUs are less costly due to smaller square footages, ADUs are not typically rented at very low- or low-income AMI levels so there is still an affordability issue.

ADUs are permitted both within existing and new construction buildings. Naturally, adding ADUs within existing structures is much cheaper than new construction projects. However, households with lower incomes pursuing ADUs may experience disproportionate costs in general. The same permit and construction costs may require a much larger percentage of their income compared to moderate-income households. This may be a barrier for lower-income households to pursue ADUs, in which case they do not benefit from the ADU program or the proposed Ordinance. One consideration to help alleviate such financial burden may include a permit or fee waiver for low-income households. Supervisor Mar launched a pilot program in District 4 in September 2020 to provide professional services to 25 qualifying households interested in adding ADU(s) on their property using grant monies awarded by the State. The pilot program's goals include 1) providing services to lower-income households that otherwise would not be able to afford to hire an architect/developer and 2) to better understand what barriers lower-income households encounter when pursuing an ADU. If successful, the Department recommends the pilot program be modified and expanded to benefit the entire city, pending funding availability.

## Implementation

The Department has determined that this Ordinance will impact our current implementation procedures in that State-Mandated ADUs will be subject to a 60-day review timeframe. This is half the time prescribed in Mayoral Directive No. 17-02 which required ADUs be acted upon within 120 days of receipt of a complete application. The Department already collaborates with other City agencies for ADU review. Below includes a list of changes and other measures the Department will take to help achieve the 60-day timeframe:

- This 60-day timeframe is more feasible for State Program ADUs, which requires less review time since staff would review the ADU based on the strict State law requirements, rather than for full Planning Code compliance.
- The City's fully concurrent electronic review allows all required Agencies to review ADU applications for completeness at the same time. This will help ensure the 60-day time clock only starts when we have all the required information.
- Today, staff issues the 30-day notice during the 120-day review timeframe for all single-family dwellings. For single-family dwellings with tenants, outreach and noticing would be required before submitting an application. This helps inform the tenant earlier, but also removes that noticing period from the 60-day clock.

## Recommendation

The Department recommends that the Commission *approve* the proposed Ordinance and adopt the attached Draft Resolution to that effect.

## Basis for Recommendation

The Department supports the proposed Ordinance because it supports the Housing Element's goals to ensure adequate housing for current and future San Franciscans. Specifically, the Ordinance increases the potential for Accessory Dwelling Units by bringing the Planning Code into compliance with State law. These changes are

significant and far reaching as is, and before more relaxed controls are considered staff recommends only adopting what State law requires and then refining later after we can assess the program.

### **Update on Forthcoming Amendments**

The Department is working on future legislation that would serve two primary purposes:

1. **Reorganize the ADU Planning Code subsections.** The ADU code subsection is currently housed within Planning Code Section 207, Dwelling Unit Density Limits. The ADU Programs have evolved tremendously since the original pilot program in the Castro. The goal is to take the ADU Program language within Section 207 and move it to its own section, like other density bonus programs such as HOME-SF. This move will make the ADU Programs section easier to read, understand, and use.
2. **Incentivize the Local ADU Program.** Recent changes to State law have been difficult to apply to San Francisco, which has a unique urban fabric compared to the rest of the State. In some cases, the height and building envelope permitted under State law do not match the neighborhood context, but the City has no choice but to approve if compliant with State law. Additionally, there is the concern that ADUs proposed under the State and Hybrid ADU Programs will not result in a Rent Control unit for the City. The Department is crafting ways to make it easier to apply for and more appealing to pursue an ADU under the Local Program.

The Department will continue working on this legislation with a goal to have it ready to be Initiated at Planning Commission during the 2021-2022 fiscal year.

### **Required Commission Action**

The proposed Ordinance is before the Commission so that it may approve it, reject it, or approve it with modifications.

### **Environmental Review**

The proposed amendments are not defined as a project under CEQA Guidelines Section 15060(c)(2) and 15378 because they do not result in a physical change in the environment.

### **Public Comment**

As of the date of this report, the Planning Department has not received any public comment regarding the proposed Ordinance.

### **Attachments:**

- Exhibit A: Draft Historic Preservation Commission Resolution  
Exhibit B: Board of Supervisors File No. 210585

*This page intentionally blank.*



# **HISTORIC PRESERVATION COMMISSION DRAFT RESOLUTION**

**HEARING DATE: September 1, 2021**

**Project Name:** State-Mandated Accessory Dwelling Unit Controls  
**Case Number:** 2021-006260PCA [Board File No. 210585]  
**Initiated by:** Mayor Breed / Introduced June 8, 2021  
**Staff Contact:** Veronica Flores, Legislative Affairs  
veronica.flores@sfgov.org, (628) 652-7525  
**Reviewed by:** Aaron D Starr, Manager of Legislative Affairs  
aaron.starr@sfgov.org, (628) 652-7533

**RESOLUTION APPROVING A PROPOSED ORDINANCE THAT WOULD AMEND PLANNING CODE TO CLARIFY THE MINISTERIAL APPROVAL PROCESS FOR CERTAIN ACCESSORY DWELLING UNITS MEETING CERTAIN REQUIREMENTS IN SINGLE-FAMILY AND MULTIFAMILY BUILDINGS; AFFIRMING THE PLANNING DEPARTMENT’S DETERMINATION UNDER THE CALIFORNIA ENVIRONMENTAL QUALITY ACT; MAKING FINDINGS OF CONSISTENCY WITH THE GENERAL PLAN, AND THE EIGHT PRIORITY POLICIES OF PLANNING CODE, SECTION 101.1; AND ADOPTING FINDINGS OF PUBLIC NECESSITY, CONVENIENCE, AND WELFARE UNDER PLANNING CODE, SECTION 302.**

WHEREAS, on June 8, 2021 Mayor Breed introduced a proposed Ordinance under Board of Supervisors (hereinafter “Board”) File Number 210585, which would amend the Planning Code to clarify the ministerial approval process for certain Accessory Dwelling Units meeting certain requirements in single-family and multifamily buildings;

WHEREAS, the Historic Preservation Commission (hereinafter “Commission”) conducted a duly noticed public hearing at a regularly scheduled meeting to consider the proposed Ordinance on September 1, 2021; and,

WHEREAS, the proposed Ordinance has been determined to be categorically exempt from environmental review under the California Environmental Quality Act Section 15060(c)(2) and 15378; and

WHEREAS, the Commission has heard and considered the testimony presented to it at the public hearing and has further considered written materials and oral testimony presented on behalf of Department staff and other interested parties; and

WHEREAS, all pertinent documents may be found in the files of the Department, as the custodian of records, at 49 South Van Ness Avenue, Suite 1400, San Francisco; and

WHEREAS, the Commission has reviewed the proposed Ordinance; and

WHEREAS, the Commission finds from the facts presented that the public necessity, convenience, and general welfare require the proposed amendment; and

MOVED, that the Commission hereby **approves** the proposed ordinance.

## Findings

Having reviewed the materials identified in the preamble above, and having heard all testimony and arguments, this Commission finds, concludes, and determines as follows:

1. The Commission finds that the proposed Ordinance supports the Housing Element's goals to ensure adequate housing for current and future San Franciscans by increasing the potential for new Accessory Dwelling Units.
2. The Commission finds that the proposed Ordinance will help align the Planning Code with the State Law.
3. The Commission finds that the proposed Ordinance will further streamline the ADU review process and clarify current processes. Such changes will make the City's ADU program more effective and flexible.

## General Plan Compliance

The proposed Ordinance is consistent with the following Objectives and Policies of the General Plan:

### HOUSING ELEMENT

#### OBJECTIVE 1

**IDENTIFY AND MAKE AVAILABLE FOR DEVELOPMENT ADEQUATE SITES TO MEET THE CITY'S HOUSING NEEDS, ESPECIALLY PERMANENTLY AFFORDABLE HOUSING.**

##### Policy 1.5

Consider secondary units in community plans where there is neighborhood support and when other neighborhood goals can be achieved, especially if that housing is made permanently affordable to lower-income households.



### OBJECTIVE 3

#### PROTECT THE AFFORDABILITY OF THE EXISTING HOUSING STOCK, ESPECIALLY RENTAL UNITS.

##### Policy 3.4

Preserve “naturally affordable” housing types, such as smaller and older ownership units.

*The proposed Ordinance retains existing housing units and prioritizes permanently affordable housing. Additionally, the proposed amendments would expand the ADU program and make the addition of ADU's more feasible.*

#### Planning Code Section 101 Findings

The proposed amendments to the Planning Code are consistent with the eight Priority Policies set forth in Section 101.1(b) of the Planning Code in that:

1. That existing neighborhood-serving retail uses be preserved and enhanced and future opportunities for resident employment in and ownership of such businesses enhanced;

*The proposed Ordinance would not have a negative effect on neighborhood serving retail uses and will not have a negative effect on opportunities for resident employment in and ownership of neighborhood-serving retail.*

2. That existing housing and neighborhood character be conserved and protected in order to preserve the cultural and economic diversity of our neighborhoods;

*The proposed Ordinance would not have a negative effect on housing or neighborhood character.*

3. That the City's supply of affordable housing be preserved and enhanced;

*The proposed Ordinance would not have an adverse effect on the City's supply of affordable housing.*

4. That commuter traffic not impede MUNI transit service or overburden our streets or neighborhood parking;

*The proposed Ordinance would not result in commuter traffic impeding MUNI transit service or overburdening the streets or neighborhood parking.*

5. That a diverse economic base be maintained by protecting our industrial and service sectors from displacement due to commercial office development, and that future opportunities for resident employment and ownership in these sectors be enhanced;

*The proposed Ordinance would not cause displacement of the industrial or service sectors due to office development, and future opportunities for resident employment or ownership in these sectors would not be impaired.*

6. That the City achieve the greatest possible preparedness to protect against injury and loss of life in an

earthquake;

*The proposed Ordinance would not have an adverse effect on City's preparedness against injury and loss of life in an earthquake.*

7. That the landmarks and historic buildings be preserved.

*The proposed Ordinance would not have an adverse effect on the City's Landmarks and historic buildings.*

8. That our parks and open space and their access to sunlight and vistas be protected from development;

*The proposed Ordinance would not have an adverse effect on the City's parks and open space and their access to sunlight and vistas.*

### **Planning Code Section 302 Findings.**

The Commission finds from the facts presented that the public necessity, convenience and general welfare require the proposed amendments to the Planning Code as set forth in Section 302.

NOW THEREFORE BE IT RESOLVED that the Commission hereby APPROVES the proposed Ordinance as described in this Resolution.

I hereby certify that the foregoing Resolution was adopted by the Commission at its meeting on September 1, 2021

Jonas P. Ionin  
Commission Secretary

AYES:

NOES:

ABSENT:

ADOPTED: September 1, 2021

[Planning Code - State-Mandated Accessory Dwelling Unit Controls]

**Ordinance amending the Planning Code to clarify the ministerial approval process for certain Accessory Dwelling Units meeting certain requirements in single-family and multifamily buildings; affirming the Planning Department's determination under the California Environmental Quality Act; making findings of consistency with the General Plan, and the eight priority policies of Planning Code, Section 101.1; and adopting findings of public necessity, convenience, and welfare under Planning Code, Section 302.**

NOTE: **Unchanged Code text and uncodified text** are in plain Arial font.  
**Additions to Codes** are in *single-underline italics Times New Roman font*.  
**Deletions to Codes** are in ~~*strikethrough italics Times New Roman font*~~.  
**Board amendment additions** are in double-underlined Arial font.  
**Board amendment deletions** are in ~~strikethrough Arial font~~.  
**Asterisks (\* \* \* \*)** indicate the omission of unchanged Code subsections or parts of tables.

Be it ordained by the People of the City and County of San Francisco:

Section 1. Findings.

(a) The Planning Department has determined that the actions contemplated in this ordinance comply with the California Environmental Quality Act (California Public Resources Code Sections 21000 et seq.). Said determination is on file with the Clerk of the Board of Supervisors in File No. 210585 and is incorporated herein by reference. The Board affirms this determination.

(b) On \_\_\_\_\_, the Planning Commission, in Resolution No. \_\_\_\_\_, adopted findings that the actions contemplated in this ordinance are consistent, on balance, with the City's General Plan and eight priority policies of Planning Code Section 101.1. The

1 Board adopts these findings as its own. A copy of said Resolution is on file with the Clerk of  
2 the Board of Supervisors in File No. \_\_\_\_\_, and is incorporated herein by reference.

3 (c) Pursuant to Planning Code Section 302, the Board of Supervisors finds that this  
4 ordinance will serve the public necessity, convenience, and welfare for the reasons stated in  
5 Planning Commission Resolution No. \_\_\_\_\_.  
6

7 Section 2. The Planning Code is hereby amended by revising Sections 102, 207,  
8 1005, and 1110, to read as follows:  
9

10 **SEC. 102. DEFINITIONS.**

11 \* \* \* \*

12 **Dwelling Unit, Accessory, or ADU.** Also known as a Secondary Unit or In-Law Unit, is a  
13 Dwelling Unit that meets all the requirements of subsection 207(c)(4) or subsection 207(c)(6) and that  
14 is accessory to at least one other Dwelling Unit on the same lot~~is constructed either entirely within the~~  
15 ~~existing built envelope, the “living area” as defined in State law, or the buildable area of an existing or~~  
16 ~~proposed building in areas that allow residential use; or is constructed within the existing built~~  
17 ~~envelope of an existing and authorized auxiliary structure on the same lot. A detached ADU shall not~~  
18 share structural walls with either the primary structure or any other structure on the lot. Height for  
19 detached ADUs located outside the buildable area shall be measured from existing grade at any given  
20 point to either a) the highest point of a finished roof in the case of a flat roof or b) the average height of  
21 a pitched roof or stepped roof, or similarly sculptured roof form.  
22

23 **Dwelling Unit, Junior Accessory, or JADU.** A Dwelling Unit that meets all the requirements of  
24 subsection 207(c)(6), and that:

25 (a) is accessory to at least one other Dwelling Unit on the same lot;

(b) is no more than 500 square feet of Gross Floor Area;  
(c) is contained entirely within an existing or proposed single-family structure;  
(d) may include separate sanitation facilities, or may share sanitation facilities with the existing structure;  
(e) is owner-occupied, unless the owner resides in the remaining portion of the structure;  
(f) includes an entrance to the Junior Accessory Dwelling Unit that is separate from the main entrance to the proposed or existing single-family structure; and  
(g) includes an efficiency kitchen that meets the requirements of Government Code Section 65852.22(a)(6), including a cooking facility with appliances, and a food preparation counter and storage cabinets that are of reasonable size in relation to the size of the Junior Accessory Dwelling Unit.

\* \* \* \*

## SEC. 207. DWELLING UNIT DENSITY LIMITS.

\* \* \* \*

(c) **Exceptions to Dwelling Unit Density Limits.** An exception to the calculations under this Section 207 shall be made in the following circumstances:

\* \* \* \*

(4) **Accessory Dwelling Units – Local Accessory Dwelling Unit Program;**  
**Accessory Dwelling Units in Multifamily Buildings and; Accessory Dwelling Units in Single-Family Homes That Do Not Strictly Meet the Requirements in subsection (c)(6).**

(A) **Definition.** An “Accessory Dwelling Unit” (ADU) is defined in Section 102.

(B) **Applicability.** This subsection (c)(4) shall apply to the construction of ~~Accessory Dwelling Units~~ ADUs on all lots located within the City and County of San Francisco

1 in areas that allow residential use, except ~~that construction of an Accessory Dwelling Unit is~~ ADUs  
2 regulated by subsection (c)(6) below, ~~and not this subsection (c)(4), if all of the following~~  
3 ~~circumstances exist:~~

4 (i) ~~only one ADU will be constructed;~~

5 (ii) ~~the ADU will be located on a lot that is zoned for single family or~~  
6 ~~multifamily use and contains an existing or proposed single family dwelling;~~

7 (iii) ~~the ADU is either attached to or will be constructed entirely~~  
8 ~~within the “living area” (as defined in subsection (c)(6)(B)(iii)) or the buildable area of an the~~  
9 ~~proposed or existing primary dwelling single family home, or constructed within the built envelope of~~  
10 ~~an existing and authorized auxiliary structure on the same lot; provided, however, that (A) when a~~  
11 ~~stand-alone garage, storage structure, or other auxiliary structure is being converted to an ADU, an~~  
12 ~~expansion to the envelope is allowed to add dormers even if the stand-alone garage, storage structure,~~  
13 ~~or other auxiliary structure is in the required rear yard and (B) on a corner lot, a legal stand-alone~~  
14 ~~nonconforming garage, storage structure, or other auxiliary structure may be expanded within its~~  
15 ~~existing footprint by up to one additional story in order to create a consistent street wall and improve~~  
16 ~~the continuity of buildings on the block.~~

17 (iv) ~~the ADU will strictly meet the requirements set forth in subsection~~  
18 ~~(c)(6) without requiring a waiver of Code requirements pursuant to subsection (c)(4)(G); and~~

19 (v) ~~the permit application does not include seismic upgrade work~~  
20 ~~pursuant to subsection (c)(4)(F).~~

21 (C) **Controls on Construction.** An ~~Accessory Dwelling Unit~~ ADU regulated by  
22 this subsection (c)(4) is permitted to be constructed in an existing or proposed building under  
23 the following conditions:

24 (i) For lots that have four existing Dwelling Units or fewer, or where  
25 the zoning would permit the construction of four or fewer Dwelling Units, one ADU is

permitted, ~~For~~ lots that have more than four existing Dwelling Units or are undergoing seismic retrofitting under subsection (c)(4)(F) below, or where the zoning would permit the construction of more than four Dwelling Units, there is no limit on the number of ADUs permitted, as long as all other health and safety requirements are met; provided,

(ii) ~~however, that if~~ The Department shall not approve an application for construction of an ~~ADU Accessory Dwelling Unit in any building regulated by this subsection (c)(4)~~ where a tenant on the lot was ~~has been~~ evicted pursuant to Administrative Code Sections 37.9(a)(9) through (a)(12) and 37.9(a)(14) under a notice of eviction served within 10 years prior to filing the application for a building permit to construct the ADU, or where a tenant ~~has been~~ was evicted pursuant to Administrative Code Section 37.9(a)(8) under a notice of eviction served within five years prior to filing the application for a building permit to construct the ADU. This provision shall not apply if the tenant was evicted under Section 37.9(a)(11) or 37.9(a)(14) and the applicant(s) either (A) have certified that the original tenant reoccupied the unit after the temporary eviction or (B) have submitted to the Department and to the Rent Board a declaration from the property owner or the tenant certifying that the property owner notified the tenant of the tenant's right to reoccupy the unit and the tenant chose not to reoccupy it.

(iii) Except as provided in subsections (i) ~~ii~~ and (iv) below, an ~~Accessory Dwelling Unit~~ ADU shall be constructed a. entirely within the buildable area of an existing lot, provided that the ADU does not exceed the existing height of ~~an existing the~~ building in which it is constructed, or b. within the built envelope of an existing and authorized ~~stand-alone detached~~ garage, storage structure, or other ~~auxiliary detached~~ structure on the same lot, ~~as the built envelope existed three years prior to the time the application was filed for a building permit to construct the ADU. For purposes of this subsection 207(c)(4), a "detached" structure or~~ ADU shall not share structural walls with either the primary structure or any other structure on the lot.

1 For purposes of this ~~provision~~subsection 207(c)(4)(C)(iii), the “built envelope” shall  
2 include the open area under an existing and authorized cantilevered room or room built on  
3 columns; decks, except for decks that are supported by columns or walls other than the  
4 building wall to which they are attached and are multi-level or more than 10 feet above grade;  
5 and lightwell infills provided that the infill will be against a blank neighboring wall at the  
6 property line and not visible from any off-site location; as these spaces exist as of July 11,  
7 2016. An ADU constructed entirely within the existing built envelope, as defined in this  
8 subsection 207(c)(4)(C)(iii), along with permitted obstructions allowed in Section 136(c)(32), of  
9 an existing building or authorized ~~auxiliary~~detached structure on the same lot, or where an  
10 existing ~~stand-alone~~detached garage or storage structure has been expanded to add dormers,  
11 is exempt from the notification requirements of Section 311 of this Code unless the existing  
12 building or authorized ~~auxiliary~~detached structure on the same lot is an Article 10 or Article 11  
13 individual landmark or is in an Article 10 or Article 11 District, in which case the notification  
14 requirements will apply. If an ADU will be constructed under a cantilevered room or deck that  
15 encroaches into the required rear yard, a pre-application meeting between the applicant and  
16 adjacent neighbors for all the proposed work is required before the application may be  
17 submitted.

18 (iv) When a ~~stand-alone~~detached garage, storage, or other structure is  
19 being converted to an ADU, an expansion to the envelope is allowed to add dormers even if  
20 the ~~stand-alone~~detached garage, storage structure, or other auxiliary structure is in the required  
21 rear yard.

22 (iv) On a corner lot, a legal ~~stand-alone~~detached nonconforming garage,  
23 storage structure, or other auxiliary structure may be expanded within its existing footprint by  
24 up to one additional story in order to create a consistent street wall and improve the continuity  
25 of buildings on the block.



(vi) ADUs shall comply with any applicable controls in Planning Code Section 134(f).

(vii) An ~~Accessory Dwelling Unit~~ ADU shall not be constructed using space from an existing Dwelling Unit, except that an ADU may expand into habitable space on the ground or basement floors provided that it does not exceed 25% of the total gross square footage of such space on the ground and basement floors. The Zoning Administrator may waive this 25% limitation if (a) the resulting space would not be usable or would be impractical to use for other reasonable uses, ~~included~~ including, but not limited to, storage or bicycle parking or (b) waiving the limitation would help relieve any negative layout issues for the proposed ADU.

(viii) An existing building undergoing seismic retrofitting may be eligible for a height increase pursuant to subsection (c)(4)(F) below.

(~~xix~~) Notwithstanding any other provision of this Code, an ~~Accessory Dwelling Unit~~ ADU authorized under this Section 207(c)(4) may not be merged with an original unit(s).

(~~xviii~~) An ~~Accessory Dwelling Unit~~ ADU shall not be permitted in any building in a Neighborhood Commercial District or in the Chinatown Community Business or Visitor Retail Districts if it would eliminate or reduce a ground-story retail ~~or commercial~~ space.

(xi) An application for a permit to construct an ADU in a proposed building pursuant to this subsection 207(c)(4)(C) shall not be subject to the notification requirements of Section 311 of this Code. The application for a permit to construct the proposed building shall be subject to any applicable notification requirements of Section 311 of this Code.

(D) **Prohibition of Short-Term Rentals.** An ~~Accessory Dwelling Unit~~ ADU shall not be used for Short-Term Residential Rentals under Chapter 41A of the Administrative Code, which restriction shall be recorded as a Notice of Special Restriction on the subject lot.

1 (E) **Restrictions on Subdivisions.** Notwithstanding the provisions of Article  
2 9 of the Subdivision Code, a lot with an ~~Accessory Dwelling Unit~~ADU authorized under this  
3 Section 207(c)(4) shall not be subdivided in a manner that would allow for the ADU to be sold  
4 or separately financed pursuant to any condominium plan, housing cooperative, or similar  
5 form of separate ownership; ~~provided, however, that~~ This prohibition on separate sale or  
6 finance of the ADU shall not apply to an ADU in a building that (i) within three years prior to July  
7 ~~11, 2016 was an existing~~consisted entirely of condominium ~~with no Rental Unit as defined in Section~~  
8 ~~37.2(r) of the Administrative Code~~units as of July 11, 2013, and (ii) has had no evictions pursuant  
9 to Sections 37.9(a) through 37.9(a)(12) and 37.9(a)(14) of the Administrative Code ~~within 10~~  
10 ~~years prior to~~since July 11, 2011. This prohibition on separate sale or finance of the ADU shall  
11 not apply to an ADU that meets the requirements of California Government Code Section 65852.26.

12 (F) **Buildings Undergoing Seismic Retrofitting.** For ~~Accessory Dwelling~~  
13 ~~Units~~ADUs on lots with a building undergoing mandatory seismic retrofitting in compliance with  
14 Chapter 4D of the Existing Building Code or voluntary seismic retrofitting in compliance with  
15 the Department of Building Inspection's Administrative Bulletin 094, the following additional  
16 provision applies: If allowed by the Building Code, a building in which an ~~Accessory Dwelling~~  
17 ~~Unit~~ADU is constructed may be raised up to three feet to create ground floor ceiling heights  
18 suitable for residential use. Such a raise in height

19 (i) Shall be exempt from the notification requirements of Section 311  
20 of this Code; and

21 (ii) May expand a noncomplying structure, as defined in Section  
22 180(a)(2) of this Code and further regulated in Sections 172, 180, and 188, without obtaining  
23 a variance for increasing the discrepancy between existing conditions on the lot and the  
24 required standards of this Code.

(iii) On lots where an ADU is added in coordination with a building undergoing mandatory seismic retrofitting in compliance with Chapter 4D of the Existing Building Code or voluntary seismic retrofitting in compliance with the Department of Building Inspection's Administrative Bulletin 094, the building and the new ADU shall maintain any eligibility to enter the condo-conversion lottery and may only be subdivided if the entire property is selected on the condo-conversion lottery.

(iv) Pursuant to subsection (4)(C)(i), there is no limit on the number of ADUs that are permitted to be added in connection with a seismic retrofit, as long as all health and safety requirements are met.

**(G) Waiver of Code Requirements; Applicability of Rent Ordinance.**

Pursuant to the provisions of Section 307(l) of this Code, the Zoning Administrator may grant ~~an Accessory Dwelling Unit~~ a complete or partial waiver of the density limits and bicycle parking, rear yard, exposure, or open space standards of this Code for ADUs constructed within an existing building, and may grant a waiver of the density limits of this Code for ADUs constructed within a proposed building. If the Zoning Administrator grants a complete or partial waiver of the requirements of this Code and the subject lot contains any Rental Units at the time an application for a building permit is filed for construction of the ~~Accessory Dwelling Unit~~ ADU(s), the property owner(s) shall enter into a Regulatory Agreement with the City under subsection (c)(4)(H) subjecting the ADU(s) to the San Francisco Residential Rent Stabilization and Arbitration Ordinance (Chapter 37 of the Administrative Code) as a condition of approval of the ADU(s). For purposes of this requirement, Rental Units shall be as defined in Section 37.2(r) of the Administrative Code.

**(H) Regulatory Agreements.** A Regulatory Agreement required by subsection (c)(4)(G) as a condition of approval of an Accessory Dwelling Unit shall contain the following:

1 (i) a statement that the ADU(s) are not subject to the Costa Hawkins  
2 Rental Housing Act (California Civil Code Section 1954.50) because, under Section  
3 1954.52(b), the owner has entered into this agreement with the City in consideration for a  
4 complete or partial waiver of the density limits, and/or bicycle parking, rear yard, exposure, or  
5 open space standards of this Code or other direct financial contribution or other form of  
6 assistance specified in California Government Code Sections 65915 et seq. ("Agreement");  
7 and

8 (ii) a description of the complete or partial waiver of Code  
9 requirements granted by the Zoning Administrator or other direct financial contribution or form  
10 of assistance provided to the property owner; and

11 (iii) a description of the remedies for breach of the Agreement and  
12 other provisions to ensure implementation and compliance with the Agreement.

13 (iv) The property owner and the Planning Director (or the Director's  
14 designee), on behalf of the City, will execute the Agreement, which shall be reviewed and  
15 approved by the City Attorney's Office. The Agreement shall be executed prior to the City's  
16 issuance of the First Construction Document for the project, as defined in Section 107A.13.1  
17 of the San Francisco Building Code.

18 (v) Following execution of the Regulatory Agreement by all parties  
19 and approval by the City Attorney, the Regulatory Agreement or a memorandum thereof shall  
20 be recorded against the property and shall be binding on all future owners and successors in  
21 interest.

22 Any Regulatory Agreement entered into under this Section 207(c)(4) shall not preclude  
23 a landlord from establishing the initial rental rate pursuant to Section 1954.53 of the Costa  
24 Hawkins Rental Housing Act.

25 (I) **Monitoring Program.**

(i) **Monitoring and Enforcement of Unit Affordability.** The Department shall establish a system to monitor the affordability of the Accessory Dwelling Units authorized to be constructed by this subsection 207(c)(4) and shall use such data to enforce the requirements of the Regulatory Agreements entered into pursuant to subsection (c)(4)(H). Property owners shall provide the Department with rent information as requested by the Department. The Board of Supervisors recognizes that property owners and tenants generally consider rental information sensitive and do not want it publicly disclosed. The intent of the Board is for the Department to obtain the information for purposes of monitoring and enforcement but that its public disclosure is not linked to specific individuals or units. The Department shall consult with the City Attorney's Office with respect to the legal requirements to determine how best to achieve the intent of the Board.

(ii) **Monitoring of Prohibition on Use as Short Term Rentals.** The Department shall collect data on the use of ~~Accessory Dwelling Units~~ ADUs authorized to be constructed by this subsection (c)(4) as Short-Term Residential Rentals, as that term is defined in Administrative Code Section 41A.4, and shall use such data to evaluate and enforce Notices of Special Restriction pursuant to subsection 207(c)(4)(D) and the requirements of Administrative Code Chapter 41A.

(iii) **Department Report.** *As part of the annual Housing Inventory, t*The Department shall ~~publish a~~ report ~~annually until April 1, 2019, that describes and evaluates~~ the types of units being developed pursuant to this subsection 207(c)(4), ~~and~~ their affordability rates, ~~as well as~~ their use as Short-Term Residential Rentals, and. ~~The report shall contain~~ such additional information as the Director or the Board of Supervisors determines would inform decision makers and the public on the effectiveness and implementation of this subsection 207(c)(4), and shall include recommendations for any amendments to the requirements of this Section 207(c)(4). ~~The Department shall transmit this report to the Board of Supervisors for its~~

1 ~~review and public input. In subsequent years, this information on Accessory Dwelling Units shall be~~  
2 ~~reported annually in the Housing Inventory.~~

3 \* \* \* \*

4 (6) Accessory Dwelling Units - State Mandated Accessory Dwelling Unit Program:  
5 **Accessory Dwelling Units in Existing or Proposed ~~Single-Family Homes~~ Dwellings or in a**  
6 **Detached ~~Auxiliary~~ Structure on the Same Lot.**

7 (A) **Applicability.** This subsection 207(c)(6) shall apply to the construction of  
8 ~~Accessory Dwelling Units~~ ADUs and Junior Accessory Dwelling Units (“JADUs”) (as defined in  
9 Section 102) in existing or proposed ~~single-family homes~~ dwellings, or in a detached ~~auxiliary~~  
10 structure on the same lot, if the ADU meets the applicable requirements of this  
11 subsection 207(c)(6). An ADU constructed pursuant to this subsection is considered a  
12 residential use that is consistent with the General Plan and the zoning designation for the lot.  
13 Adding ~~one~~ an ADU or JADU in compliance with this subsection 207(c)(6) to an existing or proposed  
14 ~~single-family home or in a detached auxiliary structure on the same lot~~ does not exceed the  
15 allowable density for the lot. Unless otherwise specified, for purposes of this subsection 207(c)(6), a  
16 “detached” structure or ADU shall not share structural walls with either the primary structure or any  
17 other structure on the lot. If construction of the ADU will not meet the requirements of this  
18 subsection ~~and the ADU cannot be constructed without a waiver of Code requirements pursuant to~~  
19 ~~subsection (c)(4)(G),~~ the ADU is regulated pursuant to subsection 207(c)(4) and not this  
20 subsection 207(c)(6).

21 (B) ~~**Lots Zoned for Single-Family or Multifamily Use and Containing an Existing**~~  
22 ~~**or Proposed Single-Family Home; General**~~ **Controls on Construction.** An ~~Accessory Dwelling~~  
23 ~~Unit located on a lot that is zoned for single-family or multifamily use and contains an existing or~~  
24 ~~proposed single-family dwelling and~~ ADU constructed pursuant to this subsection (c)(6) shall  
25 meet all of the following:

1                   ~~—————(i)——The ADU will strictly meet the requirements set forth in this subsection~~  
2 ~~(c)(6)(B) without requiring a waiver of Code requirements pursuant to subsection (c)(4)(G).~~

3                   ~~—————(ii)——The permit application does not include seismic upgrade work pursuant~~  
4 ~~to subsection (c)(4)(F).~~

5                   ~~(iii)——Only one ADU will be constructed that is either attached to or will be~~  
6 ~~constructed entirely within the “living area” (as defined in subsection (c)(6)(B)(iii)) or within the~~  
7 ~~buildable area of the proposed or existing primary dwelling or, except as provided by subsections~~  
8 ~~(B)(x) and (xi) below, within the built envelope of an existing and authorized auxiliary structure on the~~  
9 ~~same lot. “Living area” means (as defined in Section 65852.2(i)(1) of the California Government~~  
10 ~~Code) “the interior habitable area of a dwelling unit including basements and attics, but does not~~  
11 ~~include a garage or any accessory structure.”~~

12                   (iv)     The ADU must have independent exterior access from the existing  
13 or proposed primary dwelling or existing accessory structure, and side and rear setbacks  
14 sufficient for fire safety.

15                   (iiv)     For projects involving a property listed in the California Register of  
16 Historic Places, or a property designated individually or as part of a historic or conservation  
17 district pursuant to Article 10 or Article 11, the ADU or JADU shall comply with any  
18 architectural review standards adopted by the Historic Preservation Commission to prevent  
19 adverse impacts to such historic resources. Such projects shall not be required to obtain a  
20 Certificate of Appropriateness or a Permit to Alter.

21                   ~~(vi)——The Department shall apply any design guidelines in the Code to the~~  
22 ~~proposed project and review the design of the proposed project to ensure architectural compatibility~~  
23 ~~with existing buildings on the subject lot.~~

24                   ~~(vii)——No setback is required for an existing garage that is converted to an~~  
25 ~~ADU.~~

(iii) All applicable requirements of San Francisco's health and safety codes shall apply, including but not limited to the Building and Fire Codes.

~~(iv)(x) No parking is required for the ADU. If existing parking is demolished in order to construct the ADU, only the parking space required by this Code for the existing single-family home must be replaced, except that no replacement parking is required for An ADU approved pursuant to subsection 207(c)(6)(D). If replacement parking is required, it may be located in any configuration on the lot including but not limited to covered, uncovered, or tandem space or by the use of mechanical automobile parking lifts.~~

~~(x) — When a stand-alone garage, storage, or other auxiliary structure is being converted to an ADU, an expansion to the envelope is allowed to add dormers even if the stand-alone garage, storage structure, or other auxiliary structure is in the required rear yard.~~

~~————— (xi) — On a corner lot, a legal stand-alone nonconforming garage, storage structure, or other auxiliary structure may be expanded within its existing footprint by up to one additional story in order to create a consistent street wall and improve the continuity of buildings on the block.~~

~~(x) — When the ADU involves expansion of the built envelope of an existing primary dwelling, or an expansion of the built envelope of an existing and authorized stand-alone garage, storage structure, or other auxiliary structure on the same lot, or the construction of a new detached auxiliary structure on the same lot, the total floor area of the ADU shall not exceed 1,200 square feet.~~

~~(C) — **Permit Application Review and Approval.** The Department shall approve an application for a permit to construct an Accessory Dwelling Unit within 120 days from receipt of the complete application, without modification or disapproval, if the proposed construction fully complies with the requirements set forth in subsection (c)(6)(B). No requests for discretionary review shall be accepted by the Planning Department for permit applications meeting the requirements of this~~



1 ~~subsection (c)(6). The Planning Commission shall not hold a public hearing for discretionary review of~~  
2 ~~permit applications meeting the requirements of this subsection (c)(6). Permit applications meeting the~~  
3 ~~requirements of this subsection (c)(6) shall not be subject to the notification or review requirements of~~  
4 ~~Section 311 of this Code.~~

5 ~~(D) — **Appeal.** The procedures for appeal to the Board of Appeals of a decision by the~~  
6 ~~Department under this subsection (c)(6) shall be as set forth in Section 8 of the Business and Tax~~  
7 ~~Regulations Code.~~

8 ~~(E) — **Prohibition of Short-Term Rentals.** An Accessory Dwelling Unit authorized~~  
9 ~~under this subsection (c)(6) shall not be used for Short-Term Residential Rentals under Chapter 41A of~~  
10 ~~the Administrative Code. This restriction shall be recorded as a Notice of Special Restriction on the~~  
11 ~~subject lot.~~

12 ~~(F) — **Rental; Restrictions on Subdivisions.**~~

13 ~~(i) — An ADU constructed pursuant to this subsection (c)(6) may be rented and~~  
14 ~~is subject to all applicable provisions of the Residential Rent Stabilization and Arbitration Ordinance~~  
15 ~~(Chapter 37 of the Administrative Code).~~

16 ~~(ii) — Notwithstanding the provisions of Article 9 of the Subdivision Code, a lot~~  
17 ~~with an Accessory Dwelling Unit authorized under this subsection (c)(6) shall not be subdivided in a~~  
18 ~~manner that would allow for the ADU to be sold or separately financed pursuant to any condominium~~  
19 ~~plan, housing cooperative, or similar form of separate ownership.~~

20 ~~(G) — **Department Report.** In the report required by subsection (c)(4)(I)(iii), the~~  
21 ~~Department shall include a description and evaluation of the number and types of units being~~  
22 ~~developed pursuant to this subsection (c)(6), their affordability rates, and such other information as the~~  
23 ~~Director or the Board of Supervisors determines would inform decision makers and the public.~~

24 ~~(H) — **Notification.** Upon determination that an application is in compliance with the~~  
25 ~~standards of subsection 207(c)(6) of the Planning Code, the Planning Department shall cause a notice~~

1 ~~to be posted on the site pursuant to rules established by the Zoning Administrator and shall cause a~~  
2 ~~written notice describing the proposed project to be sent in the manner described below. This notice~~  
3 ~~shall be in addition to any notices required by the Building Code and shall have a format and content~~  
4 ~~determined by the Zoning Administrator. This notice shall include a description of the proposal~~  
5 ~~compared to any existing improvements on the site with dimensions of the basic features, elevations~~  
6 ~~and site plan of the proposed project including the position of any adjacent buildings, exterior~~  
7 ~~dimensions and finishes, and a graphic reference scale, existing and proposed uses or commercial or~~  
8 ~~institutional business name, if known. The notice shall describe the project review process and shall set~~  
9 ~~forth the mailing date of the notice.~~

10 (i) ~~Written notice shall be mailed to the project sponsor and tenants of the~~  
11 ~~subject property. Written notice shall also be mailed to tenants of the subject property in unauthorized~~  
12 ~~residential units.~~

13 (ii) ~~The notification package for a project subject to notice under this~~  
14 ~~subsection 207(c)(6) shall include a written notice and reduced-size drawings of the project. The~~  
15 ~~written notice shall compare the proposed project to the existing conditions at the development lot.~~  
16 ~~Change to basic features of the project that are quantifiable shall be disclosed on the written notice.~~  
17 ~~The basic features of existing and proposed conditions shall include, where applicable, front setback,~~  
18 ~~building depth, rear yard, depth side, setbacks, building height, number of stories, dwelling unit count~~  
19 ~~and use of the building.~~

20 (iii) ~~The written notice shall describe whether the project is a demolition, new~~  
21 ~~construction or alteration project. If the project is an alteration, the type of alteration shall be~~  
22 ~~described: horizontal, vertical, or both horizontal and vertical additions, and where the alteration is~~  
23 ~~located.~~

1                               (iv) ~~—A written project description shall be part of the notice. In addition, the~~  
2 ~~notice shall describe the project review process, information on how to obtain additional information,~~  
3 ~~and the contact information of the Planning Department.~~

4                               (v) ~~—The building permit application number(s) shall be disclosed in the~~  
5 ~~written notice.~~

6                               (vi) ~~—11x17 sized or equivalent drawings to scale shall be included with the~~  
7 ~~written notice. The drawings shall illustrate the existing and proposed conditions in relationship to the~~  
8 ~~adjacent properties. All dimensions and text throughout the drawings shall be legible. The drawings~~  
9 ~~shall include a site plan, floor plans, and elevations documenting dimensional changes that correspond~~  
10 ~~to the basic features included in the written notice. The existing and proposed site plan shall illustrate~~  
11 ~~the project including the full lots and structures of the directly adjacent properties. The existing and~~  
12 ~~proposed floor plans shall illustrate the location and removal of interior and exterior walls. The use of~~  
13 ~~each room shall be labeled. Significant dimensions shall be provided to document the change proposed~~  
14 ~~by the project. The existing and proposed elevations shall document the change in building volume:~~  
15 ~~height and depth. Dimensional changes shall be documented, including overall building height and~~  
16 ~~also parapets, penthouses, and other proposed vertical and horizontal building extensions. The front~~  
17 ~~and rear elevations shall include the full profiles of the adjacent structures including the adjacent~~  
18 ~~structures' doors, windows, and general massing. Each side elevation shall include the full profile of~~  
19 ~~the adjacent building in the foreground of the project, and the adjacent windows, lightwells and~~  
20 ~~general massing shall be illustrated.~~

21                               (vii) ~~—~~**Language Access.** ~~All forms of public notice provided pursuant to this~~  
22 ~~subsection 207(c)(6)(H) shall comply with the requirements of the Language Access Ordinance,~~  
23 ~~Chapter 91 of the Administrative Code, to provide vital information about the Planning Department's~~  
24 ~~services or programs in the languages spoken by a Substantial Number of Limited English Speaking~~  
25 ~~Persons, as defined in Chapter 91. The notices required by this subsection 207(c)(6)(H) shall contain~~

1 ~~the information set forth in subsection 207(c)(6)(h)(ii)-(v) in the languages spoken by a Substantial~~  
2 ~~Number of Limited English Speaking Persons, as defined in Administrative Code Chapter 91.~~

3 ~~(viii) **Online Notice.** For 30 calendar days, on a publicly accessible website~~  
4 ~~that is maintained by the Planning Department, the Planning Department shall provide a digital copy~~  
5 ~~formatted to print on 11 x 17 inch paper of the posted notice, including the contents set forth in~~  
6 ~~subsection 207(c)(6)(h)(ii)-(v) for the application; and digital copies of any architectural and/or site~~  
7 ~~plans that are sealed and formatted to print on 11 x 17 inch paper, are consistent with Plan Submittal~~  
8 ~~Guidelines maintained and published by the Planning Department, and that describe and compare, at a~~  
9 ~~minimum, the existing and proposed conditions at the subject property, the existing and proposed~~  
10 ~~conditions in relationship to adjacent properties, and that may include a site plan, floor plans, and~~  
11 ~~elevations documenting dimensional changes required to describe the proposal.~~

12 (C) **Specific Controls for Ministerial ADUs.** The purpose of this subsection  
13 207(c)(6)(C) is to implement California Government Code Sections 65852.2(e) and 65852.22, which  
14 requires ministerial consideration of ADUs and JADUs that meet certain standards (“Ministerial  
15 ADUs”). ADUs and JADUs shall strictly meet the requirements set forth in this subsection (c)(6)(C)  
16 without requiring a waiver of Code requirements pursuant to subsection (c)(4)(G). The City shall  
17 approve ADUs and JADUs meeting the following requirements, in addition to the requirements of  
18 subsection 207(c)(6)(B) and any other applicable standards:

19 (i) **ADUs and JADUs within proposed space of a proposed single-family**  
20 **dwelling or within existing space of a single-family dwelling or accessory structure meeting the**  
21 **following conditions:**

22 a. **The lot on which the ADU or JADU is proposed contains an**  
23 **existing or proposed single-family dwelling.**

24 b. **Only one ADU and one JADU is permitted per lot.**

1                                    c.        Each proposed ADU and JADU includes an entrance that is  
2 separate from the entrance to the existing or proposed dwelling.

3                                    d.        Side and rear setbacks will be sufficient for fire safety.

4                                    e.        If an ADU is proposed, it will be within the existing space of a  
5 single-family dwelling or accessory structure, or within the space of a proposed single-family dwelling,  
6 or it will require an addition of no more than 150 square feet to an existing accessory structure to  
7 accommodate ingress and egress.

8                                    f.        If a JADU is proposed, it meets the requirements of California  
9 Government Code Section 65852.22.

10                                  (ii)       **Detached, new construction ADUs on lot containing a proposed or**  
11 **existing single-family dwelling meeting the following conditions:**

12                                    a.        The lot on which the detached ADU is proposed contains an  
13 existing or proposed single-family dwelling.

14                                    b.        The lot on which the ADU is proposed does not contain another  
15 ADU, but may contain a JADU.

16                                    c.        The proposed ADU is detached from the single-family dwelling  
17 and any other structure.

18                                    d.        The proposed ADU is new construction.

19                                    e.        The proposed ADU is located at least four feet from the side and  
20 rear lot lines, is no greater than 800 square feet in Gross Floor Area, and has a height no greater than  
21 sixteen feet.

22                                  (iii)       **ADUs within existing space of a multifamily dwelling meeting the**  
23 **following conditions:**

24                                    a.        The lot on which the ADU is proposed contains an existing  
25 multifamily dwelling.

1                                    b.        The ADU is proposed within a portion of the multifamily dwelling  
2 structure that is not used as livable space, including but not limited to storage rooms, boiler rooms,  
3 passageways, attics, basements, or garages.

4                                    c.        The total number of ADUs within the dwelling structure would not  
5 exceed twenty-five percent of the existing number of primary dwelling units within the structure,  
6 provided that all multifamily dwelling structures shall be permitted to have at least one ADU pursuant  
7 to this subsection 207(c)(6)(C)(iii) if all other applicable standards are met.

8                                    (iv)     Detached, new construction ADUs on lot containing multifamily  
9 dwelling meeting the following conditions:

10                                  a.        The lot on which the ADU is proposed contains an existing  
11 multifamily dwelling.

12                                  b.        The proposed ADU is detached from the multifamily dwelling.

13                                  c.        The proposed ADU is located at least four feet from the side and  
14 rear lot lines and has a height no greater than sixteen feet.

15                                  d.        No more than two ADUs shall be permitted per lot pursuant to  
16 this subsection 207(c)(6)(C)(iv).

17                                  (D)     Specific Controls for Streamlined ADUs. The purpose of this subsection  
18 207(c)(6)(D) is implement California Government Code Sections 65852.2(a) through (d), which  
19 requires streamlined, ministerial approval of ADUs meeting certain standards (“Streamlined ADUs”).  
20 An ADU located on a lot that is zoned for single-family or multifamily use and contains an existing or  
21 proposed dwelling, and that is constructed pursuant to this subsection 207(c)(6)(D), shall meet all of  
22 the following requirements, in addition to the requirements of subsection 207(c)(6)(B) and any other  
23 applicable standards. Provided, however, that the City shall not impose limits on lot coverage, floor  
24 area ratio, open space, and minimum lot size, for either attached or detached dwellings, that does not  
25 permit construction of an ADU meeting all other requirements that is 800 square feet or less in Gross

1 Floor Area, 16 feet or less in height, and with four foot side and rear yard setbacks. ADUs under this  
2 subsection 207(c)(6)(D) shall meet the following conditions:

3 (i) Only one ADU will be constructed.

4 (ii) The ADU will be located on a lot that is zoned for single-family or  
5 multifamily use and contains an existing or proposed dwelling.

6 (iii) The lot on which the ADU is proposed does not contain another ADU or  
7 JADU.

8 (iv) The ADU is either a. attached to or will be constructed entirely within the  
9 proposed or existing primary dwelling, including attached garages, storage areas, or similar uses, or  
10 an accessory structure on the same lot, or b. attached to or will be constructed entirely within a  
11 proposed or legally existing detached structure on the same lot, or c. detached from the proposed or  
12 existing primary dwelling and located on the same lot as the proposed or existing primary dwelling.

13 (v) If there is an existing primary dwelling, the Gross Floor Area of an  
14 attached ADU that provides one bedroom shall not exceed 50 percent of the Gross Floor Area of the  
15 existing primary dwelling or 850 square feet, whichever is greater. If there is an existing primary  
16 dwelling, the Gross Floor Area of an attached ADU that provides more than one bedroom shall not  
17 exceed 50 percent of the Gross Floor Area of the existing primary dwelling or 1,000 square feet,  
18 whichever is greater.

19 (vi) The Gross Floor Area of a detached ADU that provides one bedroom  
20 shall not exceed 850 square feet. The Gross Floor Area of a detached ADU that provides more than  
21 one bedroom shall not exceed 1,000 square feet.

22 (vii) **Setbacks.** No setback is required for an ADU located within an existing  
23 living area or an existing accessory structure, or an ADU that replaces an existing structure and is  
24 located in the same location and constructed to the same dimensions as the structure being replaced. A  
25 setback of no more than four feet from the side and rear lot lines shall be required for an ADU that is

1 not converted from either an existing structure or a new structure constructed in the same location and  
2 to the same dimensions as an existing structure.

3 (viii) When a garage, carport, or covered parking structure is demolished in  
4 conjunction with the construction of an ADU or converted to an ADU, replacement of those offstreet  
5 parking spaces is not required.

6 (ix) The ADU shall not exceed a height of 16 feet.

7 (E) Notification requirements for ADUs on a lot containing a proposed or existing  
8 single-family dwelling. Prior to submitting an application to construct an ADU or JADU on a lot  
9 containing a proposed or existing single-family dwelling under subsection 207(c)(6)(D), the property  
10 owner shall notify all tenants on the subject property of the application, including tenants of the subject  
11 property in unauthorized residential units. The property owner shall satisfy this notification  
12 requirement in one of the following two ways.

13 (i) Comply with the requirements of the Building Code and applicable  
14 Department of Building Inspection screening forms, and submit a copy of any applicable Department of  
15 Building Inspection Screening forms to the Planning Department as part of the application to construct  
16 an ADU or JADU; or

17 (ii) Cause a notice describing the proposed project to be posted on the  
18 subject property for at least 15 days, cause a written notice describing the proposed project to be  
19 mailed to the tenants of the subject property, and submit proof of these notices to the Planning  
20 Department as part of the application to construct an ADU or JADU. These notices shall have a  
21 format and content determined by the Zoning Administrator, and shall generally describe the project,  
22 including the number and location of the proposed ADU and JADU. These notices shall describe how  
23 to obtain additional information regarding the project and provide contact information for the  
24 Planning Department that complies with the requirements of the Language Access Ordinance, Chapter  
25 91 of the Administrative Code, to provide vital information about the Planning Department's services



1 or programs in the languages spoken by a Substantial Number of Limited English Speaking Persons, as  
2 defined in Chapter 91.

3 (F) **Permit Application Review and Approval.** The City shall act on an application  
4 for a permit to construct an ADU or JADU under this subsection 207(c)(6) within 60 days from receipt  
5 of the complete application, without modification or disapproval, if the proposed construction fully  
6 complies with the requirements set forth in this subsection 207(c)(6). No requests for discretionary  
7 review shall be accepted by the Planning Department for permit applications meeting the requirements  
8 of this subsection 207(c)(6). The Planning Commission shall not hold a public hearing for  
9 discretionary review of permit applications meeting the requirements of this subsection 207(c)(6).  
10 Permit applications meeting the requirements of this subsection 207(c)(6) shall not be subject to the  
11 notification or review requirements of Section 311 of this Code.

12 (G) **Appeal.** The procedures for appeal to the Board of Appeals of a decision by the  
13 Department under this subsection 207(c)(6) shall be as set forth in Section 8 of the Business and Tax  
14 Regulations Code.

15 (H) **Prohibition of Short-Term Rentals.** An ADU or JADU authorized under this  
16 subsection 207(c)(6) shall not be used for Short-Term Residential Rentals under Chapter 41A of the  
17 Administrative Code. This restriction shall be recorded as a Notice of Special Restriction on the subject  
18 lot.

19 (I) **Rental; Restrictions on Subdivisions.** The following restrictions shall be  
20 recorded as a Notice of Special Restriction on the subject lot on which an ADU or JADU is constructed  
21 under this subsection 207(c)(6) and shall be binding on all future owners and successors in interest:

22 (i) An ADU or JADU constructed pursuant to this subsection 207(c)(6) may  
23 be rented and is subject to all applicable provisions of the Residential Rent Stabilization and  
24 Arbitration Ordinance (Chapter 37 of the Administrative Code).

1                               (ii) Notwithstanding the provisions of Article 9 of the Subdivision Code, a lot  
2 with an ADU or JADU authorized under this subsection 207(c)(6) shall not be subdivided in a manner  
3 that would allow for the ADU or JADU to be sold or separately financed pursuant to any condominium  
4 plan, housing cooperative, or similar form of separate ownership, except that this prohibition on  
5 separate sale or finance of the ADU shall not apply to an ADU that meets the requirements of  
6 California Government Code Section 65852.26.

7                               (iii) The size and attributes of a JADU constructed pursuant to this subsection  
8 207(c)(6) shall comply with the requirements of this subsection 207(c)(6) and Government Code  
9 65852.22.

10                              (J) **Department Report.** In addition to the information required by subsection  
11 207(c)(4)(I)(iii), the annual Housing Inventory shall include a description and evaluation of the  
12 number and types of units being developed pursuant to this subsection (c)(6), their affordability rates,  
13 and such other information as the Director or the Board of Supervisors determines would inform  
14 decision makers and the public.

15                              (K) **Fees.** No impact fees shall be imposed on ADUs or JADUs authorized under this  
16 subsection 207(c)(6), where the ADU or JADU is smaller than seven hundred and fifty square feet of  
17 Gross Floor Area, or for ADUs that are proposed in lots with three existing units or fewer. Impact fees  
18 for all other ADUs shall be imposed proportionately in relation to the Gross Floor Area of the primary  
19 dwelling unit.

20                              \* \* \* \*

21  
22  
23                              **SEC. 1005. CONFORMITY AND PERMITS.**

24                              \* \* \* \*

(e) After receiving a permit application from the Central Permit Bureau in accordance with the preceding subsection, the Department shall ascertain whether a Certificate of Appropriateness is required or has been approved for the work proposed in such permit application. If a Certificate of Appropriateness is required and has been issued, and if the permit application conforms to the work approved in the Certificate of Appropriateness, the permit application shall be processed without further reference to this Article 10. If a Certificate of Appropriateness is required and has not been issued, or if the permit application does not conform to what was approved, the permit application shall be disapproved or held by the Department until such time as conformity does exist either through modifications to the proposed work or through the issuance of an amended or new Certificate of Appropriateness. Notwithstanding the foregoing, in the following cases the Department shall process the permit application without further reference to this Article 10:

\* \* \* \*

(9) When the application is for a permit to install a City-sponsored Landmark plaque to a landmark or district, provided that the improvements conform to the requirements outlined in Section 1006.6 of this Code; or

(10) When the application is for a permit to construct an Accessory Dwelling Unit or Junior Accessory Dwelling Unit, provided that the Accessory Dwelling Unit or Junior Accessory Dwelling Unit conforms to the requirements of subsection 207(c)(6) of this Code.

\* \* \* \*

## **SEC. 1110. CONSTRUCTION, ALTERATION OR DEMOLITION OF SIGNIFICANT OR CONTRIBUTORY BUILDINGS OR BUILDINGS IN CONSERVATION DISTRICTS.**

\* \* \* \*

1 (g) Notwithstanding the foregoing, in the following cases the Department may process  
2 the permit application without further reference to this Article 11:

3 (1) When the application is for a permit for ordinary maintenance and repairs  
4 only. For the purpose of this Article 11, "ordinary maintenance and repairs" shall mean any  
5 work, the sole purpose and effect of which is to correct deterioration, decay or damage of  
6 existing materials, including repair of damage caused by fire or other disaster.

7 (2) When the application is for a permit to construct any new or replacement  
8 structures on a site where a Significant or Contributory Building has been lawfully demolished  
9 pursuant to this Code and the site is not within a designated Conservation District; or

10 (3) When the application is for a permit to make interior alterations only and  
11 does not constitute a demolition as defined in this Article, unless the Planning Department has  
12 determined that the proposed interior alterations may result in any visual or material impact to  
13 the exterior of the building or when the designating ordinance or applicable Appendix in this  
14 Article requires review of such interior alterations; or

15 (4) When the application is for a permit to construct an Accessory Dwelling Unit or  
16 Junior Accessory Dwelling Unit, provided that the Accessory Dwelling Unit or Junior Accessory  
17 Dwelling Unit conforms to the requirements of subsection 207(c)(6) of this Code.

18  
19 Section 3. Effective Date. This ordinance shall become effective 30 days after  
20 enactment. Enactment occurs when the Mayor signs the ordinance, the Mayor returns the  
21 ordinance unsigned or does not sign the ordinance within ten days of receiving it, or the Board  
22 of Supervisors overrides the Mayor's veto of the ordinance.

23  
24 Section 4. Scope of Ordinance. In enacting this ordinance, the Board of Supervisors  
25 intends to amend only those words, phrases, paragraphs, subsections, sections, articles,

1 numbers, punctuation marks, charts, diagrams, or any other constituent parts of the Municipal  
2 Code that are explicitly shown in this ordinance as additions, deletions, Board amendment  
3 additions, and Board amendment deletions in accordance with the "Note" that appears under  
4 the official title of the ordinance.

5  
6 Section 5. Directions to Clerk. The Clerk of the Board of Supervisors is hereby  
7 directed to submit a copy of this ordinance to the California Department of Housing and  
8 Community Development within 60 days after adoption pursuant to Section 65852.2(h) of the  
9 California Government Code.

10  
11 APPROVED AS TO FORM:  
12 DENNIS J. HERRERA, City Attorney

13  
14 By: /s/ Peter R. Miljanich  
15 PETER R. MILJANICH  
Deputy City Attorney

16  
17 n:\land\as2020\2100022\01536473.docx  
18  
19  
20  
21  
22  
23  
24  
25

**From:** [Ken Mandler](#)  
**To:** [Major, Erica \(BOS\)](#)  
**Subject:** Public Comment on Board File #210585  
**Date:** Monday, October 25, 2021 9:23:03 AM  
**Attachments:** [SF-BOS-LAND-USE-COMMITTEE-210585-102221.pdf](#)

---

This message is from outside the City email system. Do not open links or attachments from untrusted sources.

Dear Ms. Major:

Board File #210585 has been sent to the Land Use and Transportation Committee by the San Francisco Planning Commission for recommendation. It has not yet been calendared by your committee. I have attached my written "public comment" to the proposed legislation. I would like you to include it in the legislative file and distributed in the legislative packet when the legislation is set for hearing.

I understand that we treat "future hearing dates" as a more closely held secret than the nuclear codes the president needs to launch a nuclear war. Therefore, you are unable to provide me with an estimated date for the hearing in this matter. I, of course, would be interested in that information so that I, a citizen of San Francisco, can set aside, on my calendar, that time. That would all sound normal in a democratic society. However, I know where I live, but if you can spill any beans here, better to me, than to the FBI!

Thanks.

Kenneth Mandler  
A Citizen of San Francisco

October 25, 2021

Supervisor Myrna Melgar, Land Use and Transportation Committee  
Supervisor Dean Preston, Land Use and Transportation Committee  
Supervisor Aaron Peskin, Land Use and Transportation Committee  
1 Dr. Carlton B. Goodlett Place  
San Francisco, CA 94102-4689

**Re: File #210585 San Francisco ADU Ordinance Update:  
This Proposed Legislation Restricts Housing Development  
During a HOUSING CRISIS; Please VOTE NO**

The City and County of San Francisco has a long history of enacting “restrictions” on housing development. Our very first zoning law, known as the Cubic Air Ordinance, was enacted during a period of rampant real estate speculation in the 1870s. The Cubic Air Ordinance required boarding houses to offer a minimum amount of space per tenant—supposedly a social “good.” However, the law’s true purpose, accord to Hunter Oatman-Stanford in his 2018 article, “Demolishing the California Dream: How San Francisco Planned its Own Housing Crisis,” was to criminalize Chinese renters and landlords so their jobs and living space could be reclaimed for San Francisco’s white residents, thereby “setting an ominous precedent” that continues today, in your consideration of File #210585, the ADU Ordinance. File #210585 was recommended for passage by the San Francisco Planning Commission on 9/2/21 and is now before your committee for recommendation. The proposed legislation has not yet been set on your agenda.

Down through the years until the equally disastrous 1978 Downzoning that even Rai Okamoto, the SF Planning Director at the time, expressed reservations about, the restrictions on housing development in San Francisco continued to be tightened. The minutes of the 6/27/1978 SF Planning Commission meeting ended with this conclusion, ***“As a result, the cost of housing may increase, and that with increasing housing costs, some population groups may find it difficult to live in San Francisco. The proposed zoning will affect the low-and-moderate income households more than any other group.”***

In two recent articles in the San Francisco Chronicle, Rich Hillis, the SF Planning Director (aka SF Planner Oligarch-in-Chief) was quoted as favoring “upzoning.”

These articles by Heather Knight were entitled #1 (7/24/21) "Go big or go home; SF supervisor juices housing legislation to allow fourplexes on every single family lot," and #2 (8/27/21) "One housing project has turned into an epic San Francisco battle."

In the 7/24/21 article, Hillis noted that San Francisco's zoning has meant a lot of development on the east side and too little on the west side. He stated "we've gotten what we've zoned for. We need to make changes if we're going to meet our housing goals, and fourplexes are part of the answer."

In the 8/27/21 article Knight wrote "Even Rich Hillis, the city's planning director agreed with the assessment that the culprit here is the city's own rules, which vastly limit new housing in wide swaths of the city despite the need for more housing." Hillis was quoted by Knight as stating "There was a lot to like about this proposal, but our 1960s-era code doesn't allow us to approve it."

Basically, Rich Hillis has good public relations and access to reporters who write for our oligarchs. A good quote is a good quote. Basically, Hillis says he cannot do anything!

### **Land Use & Transportation Committee's Consideration of File #210585**

And here he is, along with his legislative representative, Veronica Flores, proposing to prohibit TRIPLEXES in San Francisco in File #210585. Remember, he was quoted above pushing FOURPLEXES in those articles. And now he brings legislation before you that will prohibit fully legal (under state law) TRIPLEXES.

**Here is the background.** The new state ADU laws enacted in 2019 allow single family homeowners, and there are over 128,000 in San Francisco, to build TWO ADUs on their lot, one in the house and one in the backyard. That creates a TRIPLEX. This has been the law of the land in San Francisco since 1/1/2020.

Now comes SF Planning's proposal in File #210585 to eliminate this option. How can they do that? It is state law. Well if you have good lobbyists, and the City and County of San Francisco has good lobbyists in Sacramento, you can insert an "exception." And, lo and behold, in the midst of an existential HOUSING CRISIS, the city did succeed in getting this exception and now is utilizing this "exception"



in state law to propose in File #210585, to eviscerate the state's ADU law allowing TRIPLEXES.

And let's be clear; they are not making this easy for you to figure out! The proposed law, as Flores and Hillis will assure you, will allow TWO ADUs on a single lot in San Francisco, theoretically! That is TRUE. However, the devil is in the details and if you have a MASSIVE backyard in San Francisco, you can probably meet the conditions. On my lot at 466 Country Club Drive (In District 7, Myrna Melgar's district), the law that you are prepared to approve would allow a 16 square foot ADU. My proposal, as submitted on 2/19/21 under the state ADU law was for a 454 square foot ADU. The 16 square feet provided for by the proposed law you are about to approve does not meet the standards for habitable space in San Francisco which is a minimum of 120 square feet. There you have it, yes, theoretically triplexes are allowed under File #210585—and Hillis and Flores will forcefully state this—but they know you will not have the time and inclination to figure out their scam!

The law in front of you, File #210585, is unnecessary. State ADU laws are currently applicable in San Francisco and there is no requirement that a local ADU law be implemented, particularly when it DISCOURAGES housing development during a HOUSING CRISIS.

Purportedly, File #210585 is being proposed to allow "less restrictive" provisions for the Local ADU program as allowed by the state ADU program. On page 6 of the Executive Summary as prepared by Veronica Flores, there is a paragraph about "Ability to be Less Restrictive." Two minor "less restrictive" points (impact fees and measuring of height) are described are, thereby, described by Ms. Flores. ***Nowhere in the Executive Summary does Ms. Flores clearly describe the "ABILITY TO BE MORE RESTRICTIVE THAN STATE LAW," points that File #201585 includes.*** That is quite interesting, is it not? In fact, the File #210585 and File #210699 (unanimously approved by your committee on October 18, 2021) will virtually shut off ADU development in San Francisco. And it will be done the same way that San Francisco officials enacted the Cubic Air Ordinance in the 1870s to rid the city of Chinese residents—without a clear discussion about the ACTUAL impact of complex and confusing legislation! History repeats itself quite often, and on a regular basis, in San Francisco!

## Why is this law then being proposed?

### 1)SF PLANNING COMMISSIONER SUE DIAMOND'S BACKYARD FOCUS

If you go back and watch the 9/2/21 SF Planning Commission hearing and the previously proposed File #201008 one on 11/5/20, you will see the SF Planning Staff Member Veronica Flores playing up to a specific Planning Commissioner, Sue Diamond. Ms. Diamond is the proud homeowner of a single-family San Francisco residence appraised at \$6 million on a 4800 square foot lot and she has personally reaped a \$5 million, "something from nothing," San Francisco oligarch windfall by owning this property since 1990 when she paid \$891,000 for it. She likes her backyard!

Does File #210585 prohibit backyard ADUs in San Francisco. The answer is "NO." Therefore, Ms. Diamond's quest to ban backyard ADUs is not satisfied by File #210585. However, for the SF Planning staff to curry favor with the Commissioner (which they do to get their jobs done; and sometimes to get their jobs; looking at you, Mr. Hillis); they have to "play" to the audience. They know what they are doing; but in the world of zoning/planning complexity, it is very difficult for civilians, such as you and myself, to figure out (hence the steady growth in the employment of permit expeditors, including SF Planning Director Rich Hillis' employment of the notorious, unregistered "permit expeditor" Jeremy Paul, to ensure final approval of a second unit in his own home!)

***Here is what #210585 actually does.*** It bans backyard ADUs in San Francisco only in situations where there is also an ADU in the house. That's two ADUs on one Single Family lot. Does that happen often? The UC Berkeley Turner Center for Housing Innovation just released a study in April 2021 about recent ADU homeowners and the study indicated that 97% of ADU homeowners had only ONE ADU at their home! So why all the fuss and commotion?

How many San Francisco homeowners have actually proposed to build TWO ADUs on their Single Family Lot since state law allowed it on 1/1/2020? EXACTLY ONE. Me! On 2/19/21, I applied for a permit to build TWO ADUs on my Single-Family Lot at 466 Country Club Drive. On October 4, 2021, Natalia Kwiatkowska of SF Planning, forcibly stated that unless I withdrew one, no ADU permit would be issued to me. This was before File #210585 was enacted by you, the people's

representatives at the Board of Supervisors. Don't ask....it is how SF Planning operates; they make the rules first; ask for your approval later; all while restricting new housing in San Francisco during a HOUSING CRISIS. You really do not want to know how that happens!

On October 22, 2021, I filed a "withdrawal" of my permit application for the 2<sup>nd</sup> ADU on my single-family lot at 466 Country Club Drive per Ms. Kwiatkowska's intimidating request. I was hoping to satisfy her and get my project moving forward. We will see!

## **2) SAN FRANCISCO REAL ESTATE OLIGARCHS (SF PLANNING DIRECTOR RICH HILLIS INCLUDED) BENEFIT FROM REDUCED HOUSING SUPPLY**

Who has an interest in restricting new housing in San Francisco? Well, you know. Our existing real estate oligarchs do! With less housing available, their wealth increases. Mr. Hillis, the SF Planning Director, is an example. His multi-million dollar wealth has been solely derived by skillful manipulation of the SF Planning/Permitting rules and a strategic hire of a permit expeditor in 2018, Jeremy Paul. Hillis made good "hay" at his properties, 4983 17<sup>th</sup> Street, 830 Stanyan Street, and 417 Lyon Street. And next door, associates of Mr. Paul, utilized complex planning procedures to turn a \$1.6 million home (413 Lyon Street; right next door to Mr. Hillis' home) bought in 2018 into a \$5.5 condominium complex sale on 9/9/21. With renovation costs, the profit was a cool \$3 million in 3 years of work! Mostly paperwork "work." How did they figure out how to utilize a condominium conversion law that required long-term occupancy as a flipper, well, you might not have to look too far to understand where they got that advice (next door!). Mr. Jeremy Paul, a notorious "permit operator," and Mr. Hillis have a "relationship," a very profitable one.

## **VOTE NO ON FILE #210585**

I ask that you not approve the proposed legislation, File #210585. No legislation is needed. The state ADU laws apply to San Francisco already and in actuality ENCOURAGE ADU development. The alternative is for your names to be associated with voting to DISCOURAGE housing development during an existential HOUSING CRISIS in San Francisco. That will be some legacy!

**Please ask the following TOUGH questions:**

1) Your proposed legislation allows detached backyard ADUs in all 128,000 single family lots in San Francisco, correct? (ANSWER: YES)

2) Then why are you so intent upon banning a backyard ADU in the very few situations where there is possible a second ADU in the house, as allowed by state law? The UC Berkeley study found that 97% of ADU homeowners only had one ADU. Is this not a very rare circumstance that we are addressing with this legislation?

3) Exactly how many single-family homes in San Francisco do you foresee having two ADUs? Do any have two ADUs now?

4) Can we wait and see if we have an ACTUAL problem? Why must we ban something that may theoretically happen or not happen? Our time is valuable. We have big issues here at the Board of Supervisors-Crime, Evictions, Housing. And you want us to focus our precious attention on what, in the end, is a theoretical issue.

5) Does the proposed legislation, in any way, decrease Sue Diamond's enjoyment of her backyard?

6) Does the legislation, due to its opaqueness and complexity, enhance the ability of an individual, with the help of a permit expediter, to extract unforeseen benefits from the various confusing and complex provisions of the proposed legislation? Remember, Mr. Hillis' neighbors were able to extract \$3 million in windfall profits from a very similar "2 unit condominium" law we enacted for "long-term owners." There must have been a little "unforeseen" loop-hole in that complex law, or maybe it was just too complex for the staff to properly administer and a skilled expeditor knew which buttons to push. Are we not creating a similarly complex law here in File #210585, unnecessarily?

7) Does this legislation restrict housing development in San Francisco? If so, does it make existing San Francisco homeowners, the "real estate oligarchs" more wealthy?

8) Are you familiar with Mr. Mandler's proposal and permit applications for 466 Country Club Drive? Will this legislation prohibit Mr. Mandler's second ADU that he is privately financing?

**ONE LAST QUESTION.** Mr. Mandler submitted his permit applications many months prior to your presentation of File #210585 to our committee, the legislation that would prohibit his TWO ADU development on a single family lot in San Francisco. At the time he submitted his permit applications, such a development was LEGAL in San Francisco. How does it happen that the San Francisco Planning Department, under the leadership of Director Rich Hillis decides to declare something illegal, and then, only later, to seek legislation to be approved, AFTER THE FACT. Mr. Mandler attended Lowell High School. He had a Civics class. In that Civics class, he learned that legislation was proposed, then considered by the legislative body, here the Board of Supervisors, passed, and then sent on to the executive, the Mayor in this case, to sign. Only then was a law effective. Was Mr. Mandler's Civics class at Lowell High providing him with "fake news?" Or does Mr. Hillis and the SF Planning department just make up and impose "laws as they go.....?"

**FILE #210585 IS DESIGNED TO RESTRICT HOUSING DEVELOPMENT IN SAN FRANCISCO DURING A HOUSING CRISIS; PLEASE VOTE NO.**

Sincerely,

Kenneth Mandler  
466 Country Club Drive  
San Francisco, CA 94132  
[kenmandler@gmail.com](mailto:kenmandler@gmail.com)

**Attachment: File #210585**



# EXECUTIVE SUMMARY

## PLANNING CODE TEXT AMENDMENT

**HEARING DATE:** September 2, 2021

**90-Day Deadline:** September 9, 2021

**Project Name:** State-Mandated Accessory Dwelling Unit Controls  
**Case Number:** 2021-006260PCA [Board File No. 210585]  
**Initiated by:** Mayor Breed / Introduced June 8, 2021  
**Staff Contact:** Veronica Flores, Legislative Affairs  
Veronica.Flores@sfgov.org, 628-652-7525  
**Reviewed by:** Aaron Starr, Manager of Legislative Affairs  
aaron.starr@sfgov.org, 628-652-7533

**Recommendation:** Approval

### Planning Code Amendment

The proposed Ordinance would amend the Planning Code to clarify the ministerial approval process for certain Accessory Dwelling Units (ADUs) meeting certain requirements in single-family and multi-family buildings. The changes in the proposed Ordinance are required to bring the Planning Code into compliance with State law.

Before comparing the changes between the Planning Code today and the proposed Ordinance, it is important to understand that there are now two different categories of ADUs under State law. The City is required to act on all these ADUs within 60 days of receipt of a complete application and shall be ministerial. These State-Mandated ADUs have no discretionary action, are not subject to review under the California Environmental Quality Act (CEQA), no subjective design review, and have a shortened appeal window. A brief description is included below to help clarify the comparisons in the following table. In efforts to clarify the different types of ADUs, the names have been simplified since the November 2020 Commission hearings as follows.

- **State Program** (known as Streamlined ADUs in the proposed Ordinance): These ADUs are the most permissive in that the City has no ability to require Code compliance for anything that is not listed in State law; however, State Program ADUs are only permitted on properties where there are no other ADUs. This program allows one ADU (conversion, attached, or detached) per lot.
- **Hybrid Program** (known as Ministerial ADUs in the proposed Ordinance): These ADUs need to comply with all Planning Code requirements (e.g. rear yard, exposure, etc.), except for density and cannot

require a waiver. Number of ADUs (conversion, detached, and/or junior) allowed per this program varies. This most closely resembles what is allowed today under the Section 207(c)(6) or previously known as “No Waiver ADUs”. Additionally, Hybrid Program ADUs include a new type of ADU for existing and proposed single-family dwellings called the Junior ADU (JADU), which is described below.

- **Junior ADUs:** Junior ADUs would be allowed within existing or proposed single-family dwellings. General eligibility requirements include, but are not limited to, the following:
  - Converting no more than 500 square feet of the existing or proposed single-family dwelling;
  - Owner occupancy in either the primary unit or JADU;
  - An entrance that is separate from the main entrance of the primary unit;
  - Must include an efficiency kitchen; and
  - May or may not include shared sanitation facilities.

For further details, see the [ADU Programs Comparison Handout](#) available on the Planning Department website.

The Way It Is Now	The Way It Would Be
Review timeline: The Department is required to complete review of an ADU within 120 days from receipt of a complete application.	The City would be required to act on a permit for an ADU or JADU under State law within 60 days from receipt of a complete application.
Articles 10 and 11: ADUs proposed within Article 10 and 11 buildings and districts would be required to comply with architectural review standards as adopted by the Historic Preservation Commission. These projects are not subject to the Certificate of Appropriateness or Permit to Alter review processes.	Articles 10 and 11 would explicitly exempt State and Hybrid Program ADUs and JADUs proposed within landmark buildings and districts from Certificate of Appropriateness and Permit to Alter review processes.
Planning Code compliance: State-Mandated ADUs (also known as No Waiver ADUs) must comply with all Planning Code requirements except for density limitations.	Hybrid Program ADUs would still require Planning Code compliance except for density. However, State Program ADUs would not be required to comply with Planning Code requirements that are not listed in State law.
Impact fees: All ADUs are subject to impact fees, which are calculated based on standard thresholds such as adding a new unit or square footage.	State and Hybrid Program ADUs smaller than 750 square feet would be exempt from impact fees. State and Hybrid Program ADUs proposed on properties with three or fewer units would also be exempt from impact fees. State and Hybrid Program ADUs 750 square feet or larger would be subject to a reduced impact fee. The reduced impact fee would be based on the ADU’s proportion in relation to the primary unit for single-family dwellings, or the average of existing units for multi-family dwellings.
Noticing for single-family dwellings: All ADUs proposed within existing or new construction single-family dwellings require a 30-day notice posted at the	ADUs proposed within an existing or new construction single-family dwelling that have tenant(s) would be required to complete either a) the

The Way It Is Now	The Way It Would Be
property, a mailed notice, and an online notice. The Planning Department issues such notices during the 120-day review timeframe.	Department of Building Inspection (DBI) <a href="#">Screening Form</a> , if applicable or b) if the DBI Screening Form is not applicable, send a notice per the Planning Code requirements. Proof of this notice needs to be submitted with a complete application.
Density: One ADU is permitted in an existing or new construction single-family dwelling or existing authorized detached structure. Proposed ADUs may be located within non-habitable space and may take habitable space away from an existing dwelling.	<p>One State Program ADU (conversion, attached, or detached) would be permitted for existing or proposed single- or multi-family dwellings so long as there are no other ADUs on the properties.</p> <p>Hybrid Program ADUs would be permitted as follows:</p> <p>Existing or new construction single-family dwellings or existing authorized detached structures would be permitted to add one ADU (conversion or detached) and/or one JADU.</p> <p>Existing multi-family dwellings would be permitted to add either 1) one conversion ADU or up to 25% of the existing number of legal dwelling units within the primary structure, whichever is greater, or 2) up to two detached ADUs.</p>
Size restrictions: ADUs proposed within an existing or proposed single-family dwelling or within an existing authorized detached structure are limited to 1,200 square feet in size.	<p>Hybrid Program detached ADUs would be permitted up to 800 square feet for properties with existing or proposed single-family dwellings. JADUs would be permitted up to 500 square feet within existing or proposed single-family dwellings.</p> <p>State Program detached ADUs would be permitted up to 850 square feet for studio and one-bedrooms and up to 1,000 square feet for two or more bedrooms for existing or proposed single- or multi-family dwellings. Additionally, if there is an existing dwelling, State Program attached ADUs have the following size restrictions: a) studios and 1-bedroom ADUs would be permitted up to 850 sf or 50% of existing primary dwelling, whichever is greater and b) ADUs with two or more bedrooms would be permitted up to 1,000 sf or 50% of existing primary dwelling, whichever is greater.</p>
Expansions: Existing authorized detached structures may be expanded with dormers. If said structure is	The specific provisions related to expansions on existing authorized detached structures would be removed since detached ADUs would be permitted



The Way It Is Now	The Way It Would Be
located on a corner lot, an additional story above the existing footprint is permitted.	per State law. However, Hybrid Program ADUs on properties with an existing or proposed single-family dwelling may expand an existing authorized detached structure by up to 150 square feet to accommodate ingress/egress.
Height: ADUs must comply with the height requirements	<p>State Program ADUs (attached and detached) would be limited to 16 feet in height.</p> <p>Hybrid Program detached ADUs would be limited to 16 feet in height.</p> <p>Further, detached ADUs located outside of the buildable area (only allowed under the State Program) would be measured from existing grade at any given point to either a) the highest point of a finished roof in the case of a flat roof or b) the average height of a pitched roof or stepped roof, or similarly sculptured roof form.</p>
Setbacks: ADUs must comply with all required setbacks.	<p>State Program ADUs (attached and detached) would require a setback of four feet from the side and rear property lines. No setback is required if the ADU is located within an existing living area or an existing accessory structure, or an ADU that replaces an existing structure, is in the same location, and constructed to the same dimensions as the structure being replaced.</p> <p>Hybrid Program detached ADUs would require a setback of four feet from the side and rear property lines and need to comply with all local Planning Code setback requirements.</p>
TECHNICAL CLARIFICATIONS FOR LOCAL PROGRAM	
Noticing for Waiver Program: Notice is required for new construction or expansions that are not exempt from noticing.	Notice would only be required for any proposed new construction building, not for any scopes of work related to the ADU itself.
Waivers: Waivers may be granted for ADUs added to existing buildings under the Waiver Program.	Waivers may only be granted for ADUs proposed within existing buildings. ADUs proposed within new construction buildings may only be granted the density waiver.

## Background

The State Legislature has deemed ADUs a valuable and affordable form of housing in California. The state's ADU laws have been amended several times to revise the requirements and make the approval of an ADU less discretionary.

San Francisco first adopted a local ADU program in 2014 and made several updates since the initial inception both in response to changes to the State law and to improve the City's local ADU program. The most recent ADU changes prior to this Ordinance occurred in 2019, which allowed ADUs in new construction. The proposed Ordinance will update San Francisco's ADU programs to comply with the latest amendments to the State law, per Section 3 of [Senate Bill 13](#), Section 2 of [Assembly Bill 68](#), and Section 1.5 of [Assembly Bill 881](#), all of which were effective beginning January 1, 2020. The proposed Ordinance also incorporates changes made to State law under [Assembly Bill 3182](#), which was effective beginning January 1, 2021. All these changes are required to bring our local code into compliance with State law. Additionally, the proposed Ordinance will clarify the ministerial approval process, restructure the Code to make it more legible to read, and provide technical clarifications.

This Ordinance is the continuation of [Board File 201008](#) which was filed on May 3, 2021. The only changes within this new Ordinance compared to the prior Ordinance includes clarifications or changes required by State law, as well as incorporating the recommended modification from both the Historic Preservation and Planning Commissions from the November 2020 hearings.

## Issues and Considerations

### Housing Stock

San Francisco and the Bay Area have a housing shortage. The Planning Department is working to meet these housing needs. In the City's Housing Element, Objective One specifically cites ADUs as an effective way to add to the housing stock. The ADU program helps create new dwelling units, mostly through infill efforts. The initial ADU pilot program in the Castro District in 2014 has now grown into the robust ADU programs of today. This is a testament to the success of the ADUs and why the ADU program continues to grow and evolve. The Ordinance will build on these efforts by allowing for more opportunities to build ADUs.

The Housing Element cites Accessory Dwelling Units as an effective and inexpensive way to realize greater housing potential and add to the housing stock.

### Ministerial Overview

The latest State law amendments clarify the ministerial review for ADUs in single-family and multi-family dwellings. Ministerial review for such ADUs is defined as follows:

- No subjective design review except for standards that prevent adverse impacts on any real property that is listed in the California Register of Historic Places
- Not subject to review under the California Environmental Quality Act (CEQA)
- Not subject to Planning Code Section 311 neighborhood notification requirements
- No discretionary review opportunity

Additionally, the State-Mandated ADUs are also subject to a shortened appeal window requiring that the appeal be heard within 10-30 days from appeal filing.

Another important distinction is that ADUs approved under State law are not subject to the rent stabilization provisions of the San Francisco Rent Ordinance. ADUs added under the Local ADU Program are subject to Rent Control when a complete or partial waiver, or an administrative exception, is granted from the Planning Code requirements and when the lot contains a Rental Unit. State-Mandated ADUs do not receive waivers and thus there is no opportunity to impose Rent Control on such ADUs.

While these ministerial ADUs are subject to State law, we are still maximizing the number of ADUs we can subject to Rent Control. In some cases, the Local ADU Program offers more opportunities for ADUs, including potentially an unlimited number of ADUs in certain cases. If the property is eligible for more than one program, the property owner will be able to decide which program best suits their needs.

### **Ability to be Less Restrictive**

The proposed Ordinance is implementing only what is required by State law, except for the following items:

- *Exempting impact fees for State and Hybrid Program ADUs proposed on properties with three or fewer units.* The proposed Ordinance exempts more ADUs from impact fees than required by State law in efforts to incentivize more ADUs.
- *The way height is measured for Hybrid Program detached ADUs.* The proposed Ordinance clarifies this height measurement as it is not currently defined under State law.

State law permits local jurisdictions to legislate changes that are less restrictive, so long as the minimum requirements under State law are still allowed. The Department recommends the Commission consider potential changes (if any) at a later date.

### **Junior ADUs**

State law introduces a new type of ADU within single-family dwellings: a Junior ADU (JADU), which can convert up to 500 square feet of habitable space from the primary unit. The JADU requires their own entrance separate from the main entrance of the primary dwelling and an efficiency kitchen for the ADU.

This proposed change better accommodates multi-generational households, which has been a recurring concern for San Francisco residents. Intergenerational living has increased further under the current COVID-19 conditions and job uncertainties. However, JADUs are a stark contrast to the current “Zoning Administrator Bulletin: Rooms Down” policy, a set of standards that encourages additional habitable space on the ground floor of residential buildings without creating illegal units. The JADU option now allows for an efficiency kitchen in the additional habitable space on the ground floor, discounting the Rooms Down policy that currently prevents this. The Rooms Down Policy was reevaluated, partly due to the new State law changes, and has recently been repealed as described below.

## Update on Zoning Administrator Interpretations

Pursuant to Planning Code Section 307(a), the Zoning Administrator issues rules, regulations, and interpretations they deem necessary to administer and enforce the provisions of the Code. Formal interpretations are listed within the Planning Code, as well as a series of topical bulletins (i.e. neighborhood notice, bicycle parking, affordable housing, etc.).

During the November 2020 hearings, the Zoning Administrator provided a brief preview of forthcoming interpretations. On March 22, 2021, the Zoning Administrator issued a sizeable set of amendments to existing interpretations and bulletins which are available in a [memo](#) on the Planning Department website. Many of these interpretations pertain to housing-related definitions and controls, including those related to ADUs. The need for these amendments and new interpretations stem from new local and state programs in recent years (i.e. ADUs, Unauthorized Dwelling Units, density bonus programs, etc.), new types of development proposals, and the evolving nature and impacts of the COVID-19 pandemic.

Most of these interpretations are technical and minor in nature, but some will have potentially greater impact. Specifically, the “Rooms Down” bulletin (Zoning Administrator Bulletin No. 1), which limits the development of ground floor spaces in existing Dwelling Units to help prevent the creation of Unauthorized Dwelling Units has been repealed. This transition serves to better respond to our evolving ADU programs and the Code requirement to legalize Unauthorized Dwelling Units. Additional interpretations relate to dwelling unit exposure, housing-related definitions (i.e. Dwelling Unit and Group Housing), and a variety of other issues.

## Delegation Agreement and Historic Preservation

Since the November 2020 hearings, staff revised the Historic Preservation Delegation Agreement, including items related to review of ADUs. State law allows the local jurisdictions to implement objective architectural review standards. The Historic Preservation Commission adopted “Accessory Dwelling Units Architectural Review Standards” via [Resolution No. 1041](#) on April 3, 2019. Some of these objective standards now conflict with new State law requirements. During the November 4, 2020 State-Mandated ADUs hearing, the Historic Preservation and Planning Commissions expressed desire to retain reference to these objective review standards where appropriate. In response, the relevant objective review standards that are still compliant with State law have been incorporated into the Delegation Agreement. The revised Delegation Agreement appeared in front of the Historic Preservation Commission on August 4, 2021 and is now in effect.

## Mid-Block Open Space

The proposed Ordinance permits Streamlined detached ADUs in the required rear yard so long as the ADU complies with the following requirements listed in the table below.

	State Detached ADUs
Number of ADUs permitted	1
Height	16 feet
Rear and side setbacks	4 feet
Square footage	850 for studio & 1-bedroom ADUs 1,000 for 2+ bedroom ADUs

These detached ADUs may encroach into the mid-block open space, pending on the proposed location of the ADU and the size of the lot. The required side and rear setbacks and height limitations per State law provide some relief between properties; however, some proposed ADUs may cause minor light or privacy issues that the Commission is typically concerned about. In the case where the proposed ADU complies with these requirements, the Commission would have no opportunity to weigh in on such concerns. If neighbors opposed the detached ADU within the mid-block open space, they would only be able to appeal directly to the Board of Appeals without the opportunity to make their case in front of Planning Commission like they can today. In the case of such an appeal, the Board of Appeals would not have discretion over the project and would be limited to verifying if the State law requirements were followed or not.

Hybrid Program detached ADUs still need to be located within the buildable area of the lot. In this case, the proposed location of the ADU(s) will likely still be in keeping with the general pattern of the neighborhood block.

### **Tenant Noticing**

The Ordinance removes a noticing requirement for single-family dwellings that was added in 2019 and replaces it with new noticing requirements, which apply only if there is a tenant in a single-family home. No Waiver ADUs in single-family dwellings currently require a 30-day notice, even if there is no tenant. It is not logical to require sending a notice to the property owner if they are the only residents in the dwelling. If there is a tenant at the property, the Ordinance would require the property owner to submit one of the following with their permit application:

- A copy of a completed Department of Building Inspection [Screening Form](#), if applicable.
- Posting a 15-day notice at the property and mailing the notice to all tenants. If electing this option, the notices must comply with the Planning Code requirements.

This change ensures that tenants are notified in advance of a new ADU permit and removes the unnecessary notice for owners when there are no tenants impacted. Additionally, the proposed Ordinance requires that this outreach is completed before the ADU permit application is submitted. This earlier timeframe would also help the City ensure the new 60-day review timeframe is met and would provide an earlier opportunity for any impacted tenant(s) to engage with property owner.

Supervisor Mandelman introduced a separate piece of legislation under [Board File 210699](#), which is scheduled to appear before the Planning Commission on September 9, 2021. This Ordinance requires that all Local ADU Program applicants submit a declaration to the Rent Board with a written description of housing services that are located where the ADU(s) are proposed; whether ADU construction would result in severance, reduction, or removal of housing services; and the just cause for the aforementioned. Tenants would have the opportunity to contest the information provided in the declaration and petition the Rent Board for a written determination verifying the presence and defining characteristics of the housing service(s) in question. If no petition is filed, the Rent Board would have 30 days to transmit the declaration to Planning Department. If a petition is filed, the Rent Board would have 90 days to transmit the declaration and their written determination to the Planning Department. The Planning Department would not be able to approve an ADU under the Local Program if either 1) the Rent Board declaration is missing or 2) the Rent Board declaration indicates that the ADU construction would result in severance, reduction, or removal of housing services without just cause.

## Timeline for Review

Since the launch of the initial ADU program, the Planning Department has improved efforts to more effectively and efficiently review ADU permits. To help facilitate review, the Planning Department has created a team of ADU specialists. Effective August 2018, Planning established an ADU counter with dedicated staff at the DBI permit center. Due to COVID-19 related impacts, this physical counter has transitioned into electronic format and dedicated ADU planners are available for virtual appointments or via email.

The Planning Department has also collaborated more with other City agencies involved in the review of ADUs and introduced parallel review efforts. One of the biggest time-savings has been the “Roundtable” review where different City agencies meet and review ADU permits together. This allows the City to discuss any conflicting policies and provide applicants with consolidated comments. Additionally, staff review and this “Roundtable” have shifted to an electronic format during the COVID-19 pandemic to ensure the review timeframes are still met.

Beginning November 2020, the Planning Department took on the role of accepting and issuing all new ADU permits to temporarily assist DBI during the COVID-19 pandemic. This effort has led to truly concurrent review and numerous process improvements.

The State law ([Senate Bill 1069](#)), effective January 1, 2017, required jurisdictions to complete approval of Code-complying ADUs in single-family homes within 120 days. The proposed Ordinance requires jurisdictions to act on these ministerial ADU permits within 60 days of receipt of a complete application. The Department is unable to estimate how many or what percentage of ADU permits would trigger this new timeline; however, there has been much public and applicant interest in this Ordinance. That said, the Department will continue to refine internal review processes and work with other City agencies to ensure the new 60-day review timeframe is met.

## General Plan Compliance

The General Plan identifies ADUs as an effective and inexpensive way to increase the housing supply. The Ordinance retains existing housing units and prioritizes permanently affordable housing. Additionally, the proposed amendments would expand the ADU program providing more opportunities to add to the housing stock.

## Racial and Social Equity Analysis

The Planning Code amendments in the proposed Ordinance help clarify and provide more options to add ministerial ADUs. The ADU program provides a quicker, and often more financially feasible path for property owners to add to the housing stock and different types of housing. The proposed Ordinance includes a JADU, which requires an efficiency kitchen. This provides more options for multi-generational households, which is often found in communities of color, and allows seniors to age in place more easily within their same community and household. ADUs also help advance racial and social equity by allowing for more affordable dwellings due to their smaller sizes. Even if ADUs are less costly due to smaller square footages, ADUs are not typically rented at very low- or low-income AMI levels so there is still an affordability issue.

ADUs are permitted both within existing and new construction buildings. Naturally, adding ADUs within existing structures is much cheaper than new construction projects. However, households with lower incomes pursuing ADUs may experience disproportionate costs in general. The same permit and construction costs may require a much larger percentage of their income compared to moderate-income households. This may be a barrier for lower-income households to pursue ADUs, in which case they do not benefit from the ADU program or the proposed Ordinance. One consideration to help alleviate such financial burden may include a permit or fee waiver for low-income households. Supervisor Mar launched a pilot program in District 4 in September 2020 to provide professional services to 25 qualifying households interested in adding ADU(s) on their property using grant monies awarded by the State. The pilot program's goals include 1) providing services to lower-income households that otherwise would not be able to afford to hire an architect/developer and 2) to better understand what barriers lower-income households encounter when pursuing an ADU. If successful, the Department recommends the pilot program be modified and expanded to benefit the entire city, pending funding availability.

## Implementation

The Department has determined that this Ordinance will impact our current implementation procedures in that State-Mandated ADUs will be subject to a 60-day review timeframe. This is half the time prescribed in Mayoral Directive No. 17-02 which required ADUs be acted upon within 120 days of receipt of a complete application. The Department already collaborates with other City agencies for ADU review. Below includes a list of changes and other measures the Department will take to help achieve the 60-day timeframe:

- This 60-day timeframe is more feasible for State Program ADUs, which requires less review time since staff would review the ADU based on the strict State law requirements, rather than for full Planning Code compliance.
- The City's fully concurrent electronic review allows all required Agencies to review ADU applications for completeness at the same time. This will help ensure the 60-day time clock only starts when we have all the required information.
- Today, staff issues the 30-day notice during the 120-day review timeframe for all single-family dwellings. For single-family dwellings with tenants, outreach and noticing would be required before submitting an application. This helps inform the tenant earlier, but also removes that noticing period from the 60-day clock.

## Recommendation

The Department recommends that the Commission *approve* the proposed Ordinance and adopt the attached Draft Resolution to that effect.

## Basis for Recommendation

The Department supports the proposed Ordinance because it supports the Housing Element's goals to ensure adequate housing for current and future San Franciscans. Specifically, the Ordinance increases the potential for Accessory Dwelling Units by bringing the Planning Code into compliance with State law. These changes are



significant and far reaching as is, and before more relaxed controls are considered staff recommends only adopting what State law requires and then refining later after we can assess the program.

### **Update on Forthcoming Amendments**

The Department is working on future legislation that would serve two primary purposes:

1. **Reorganize the ADU Planning Code subsections.** The ADU code subsection is currently housed within Planning Code Section 207, Dwelling Unit Density Limits. The ADU Programs have evolved tremendously since the original pilot program in the Castro. The goal is to take the ADU Program language within Section 207 and move it to its own section, like other density bonus programs such as HOME-SF. This move will make the ADU Programs section easier to read, understand, and use.
2. **Incentivize the Local ADU Program.** Recent changes to State law have been difficult to apply to San Francisco, which has a unique urban fabric compared to the rest of the State. In some cases, the height and building envelope permitted under State law do not match the neighborhood context, but the City has no choice but to approve if compliant with State law. Additionally, there is the concern that ADUs proposed under the State and Hybrid ADU Programs will not result in a Rent Control unit for the City. The Department is crafting ways to make it easier to apply for and more appealing to pursue an ADU under the Local Program.

The Department will continue working on this legislation with a goal to have it ready to be Initiated at Planning Commission during the 2021-2022 fiscal year.

### **Required Commission Action**

The proposed Ordinance is before the Commission so that it may approve it, reject it, or approve it with modifications.

### **Environmental Review**

The proposed amendments are not defined as a project under CEQA Guidelines Section 15060(c)(2) and 15378 because they do not result in a physical change in the environment.

### **Public Comment**

As of the date of this report, the Planning Department has not received any public comment regarding the proposed Ordinance.

### **Attachments:**

- Exhibit A: Draft Planning Commission Resolution  
Exhibit B: Board of Supervisors File No. 210585



*This page intentionally blank.*



# PLANNING COMMISSION DRAFT RESOLUTION

**HEARING DATE: September 2, 2021**

**Project Name:** State-Mandated Accessory Dwelling Unit Controls  
**Case Number:** 2021-006260PCA [Board File No. 210585]  
**Initiated by:** Mayor Breed / Introduced June 8, 2021  
**Staff Contact:** Veronica Flores, Legislative Affairs  
veronica.flores@sfgov.org, (628) 652-7525  
**Reviewed by:** Aaron D Starr, Manager of Legislative Affairs  
aaron.starr@sfgov.org, (628) 652-7533

**RESOLUTION APPROVING A PROPOSED ORDINANCE THAT WOULD AMEND PLANNING CODE TO CLARIFY THE MINISTERIAL APPROVAL PROCESS FOR CERTAIN ACCESSORY DWELLING UNITS MEETING CERTAIN REQUIREMENTS IN SINGLE-FAMILY AND MULTIFAMILY BUILDINGS; AFFIRMING THE PLANNING DEPARTMENT'S DETERMINATION UNDER THE CALIFORNIA ENVIRONMENTAL QUALITY ACT; MAKING FINDINGS OF CONSISTENCY WITH THE GENERAL PLAN, AND THE EIGHT PRIORITY POLICIES OF PLANNING CODE, SECTION 101.1; AND ADOPTING FINDINGS OF PUBLIC NECESSITY, CONVENIENCE, AND WELFARE UNDER PLANNING CODE, SECTION 302.**

WHEREAS, on June 8, 2021 Mayor Breed introduced a proposed Ordinance under Board of Supervisors (hereinafter "Board") File Number 210585, which would amend the Planning Code to clarify the ministerial approval process for certain Accessory Dwelling Units meeting certain requirements in single-family and multifamily buildings;

WHEREAS, the Planning Commission (hereinafter "Commission") conducted a duly noticed public hearing at a regularly scheduled meeting to consider the proposed Ordinance on September 2, 2021; and,

WHEREAS, the proposed Ordinance has been determined to be categorically exempt from environmental review under the California Environmental Quality Act Section 15060(c)(2) and 15378; and

WHEREAS, the Planning Commission has heard and considered the testimony presented to it at the public hearing and has further considered written materials and oral testimony presented on behalf of

Department staff and other interested parties; and

WHEREAS, all pertinent documents may be found in the files of the Department, as the custodian of records, at 49 South Van Ness Avenue, Suite 1400, San Francisco; and

WHEREAS, the Planning Commission has reviewed the proposed Ordinance; and

WHEREAS, the Planning Commission finds from the facts presented that the public necessity, convenience, and general welfare require the proposed amendment; and

MOVED, that the Planning Commission hereby **approves** the proposed ordinance.

## Findings

Having reviewed the materials identified in the preamble above, and having heard all testimony and arguments, this Commission finds, concludes, and determines as follows:

1. The Commission finds that the proposed Ordinance supports the Housing Element's goals to ensure adequate housing for current and future San Franciscans by increasing the potential for new Accessory Dwelling Units.
2. The Commission finds that the proposed Ordinance will help align the Planning Code with the State Law.
3. The Commission finds that the proposed Ordinance will further streamline the ADU review process and clarify current processes. Such changes will make the City's ADU program more effective and flexible.

## General Plan Compliance

The proposed Ordinance is consistent with the following Objectives and Policies of the General Plan:

### HOUSING ELEMENT

#### OBJECTIVE 1

**IDENTIFY AND MAKE AVAILABLE FOR DEVELOPMENT ADEQUATE SITES TO MEET THE CITY'S HOUSING NEEDS, ESPECIALLY PERMANENTLY AFFORDABLE HOUSING.**

##### Policy 1.5

Consider secondary units in community plans where there is neighborhood support and when other neighborhood goals can be achieved, especially if that housing is made permanently affordable to lower-income households.

#### OBJECTIVE 3

**PROTECT THE AFFORDABILITY OF THE EXISTING HOUSING STOCK, ESPECIALLY RENTAL UNITS.**

#### Policy 3.4

Preserve “naturally affordable” housing types, such as smaller and older ownership units.

*The proposed Ordinance retains existing housing units and prioritizes permanently affordable housing. Additionally, the proposed amendments would expand the ADU program and make the addition of ADU's more feasible.*

#### Planning Code Section 101 Findings

The proposed amendments to the Planning Code are consistent with the eight Priority Policies set forth in Section 101.1(b) of the Planning Code in that:

1. That existing neighborhood-serving retail uses be preserved and enhanced and future opportunities for resident employment in and ownership of such businesses enhanced;

*The proposed Ordinance would not have a negative effect on neighborhood serving retail uses and will not have a negative effect on opportunities for resident employment in and ownership of neighborhood-serving retail.*

2. That existing housing and neighborhood character be conserved and protected in order to preserve the cultural and economic diversity of our neighborhoods;

*The proposed Ordinance would not have a negative effect on housing or neighborhood character.*

3. That the City's supply of affordable housing be preserved and enhanced;

*The proposed Ordinance would not have an adverse effect on the City's supply of affordable housing.*

4. That commuter traffic not impede MUNI transit service or overburden our streets or neighborhood parking;

*The proposed Ordinance would not result in commuter traffic impeding MUNI transit service or overburdening the streets or neighborhood parking.*

5. That a diverse economic base be maintained by protecting our industrial and service sectors from displacement due to commercial office development, and that future opportunities for resident employment and ownership in these sectors be enhanced;

*The proposed Ordinance would not cause displacement of the industrial or service sectors due to office development, and future opportunities for resident employment or ownership in these sectors would not be impaired.*

6. That the City achieve the greatest possible preparedness to protect against injury and loss of life in an earthquake;

*The proposed Ordinance would not have an adverse effect on City's preparedness against injury and loss of life in an earthquake.*

7. That the landmarks and historic buildings be preserved.

*The proposed Ordinance would not have an adverse effect on the City's Landmarks and historic buildings.*

8. That our parks and open space and their access to sunlight and vistas be protected from development;

*The proposed Ordinance would not have an adverse effect on the City's parks and open space and their access to sunlight and vistas.*

### **Planning Code Section 302 Findings.**

The Planning Commission finds from the facts presented that the public necessity, convenience and general welfare require the proposed amendments to the Planning Code as set forth in Section 302.

NOW THEREFORE BE IT RESOLVED that the Commission hereby APPROVES the proposed Ordinance as described in this Resolution.

I hereby certify that the foregoing Resolution was adopted by the Commission at its meeting on September 2, 2021

Jonas P. Ionin  
Commission Secretary

AYES:

NOES:

ABSENT:

ADOPTED: September 2, 2021

[Planning Code - State-Mandated Accessory Dwelling Unit Controls]

**Ordinance amending the Planning Code to clarify the ministerial approval process for certain Accessory Dwelling Units meeting certain requirements in single-family and multifamily buildings; affirming the Planning Department's determination under the California Environmental Quality Act; making findings of consistency with the General Plan, and the eight priority policies of Planning Code, Section 101.1; and adopting findings of public necessity, convenience, and welfare under Planning Code, Section 302.**

NOTE: **Unchanged Code text and uncodified text** are in plain Arial font.  
**Additions to Codes** are in *single-underline italics Times New Roman font*.  
**Deletions to Codes** are in ~~*strikethrough italics Times New Roman font*~~.  
**Board amendment additions** are in double-underlined Arial font.  
**Board amendment deletions** are in ~~Arial font~~.  
**Asterisks (\* \* \* \*)** indicate the omission of unchanged Code subsections or parts of tables.

Be it ordained by the People of the City and County of San Francisco:

Section 1. Findings.

(a) The Planning Department has determined that the actions contemplated in this ordinance comply with the California Environmental Quality Act (California Public Resources Code Sections 21000 et seq.). Said determination is on file with the Clerk of the Board of Supervisors in File No. 210585 and is incorporated herein by reference. The Board affirms this determination.

(b) On \_\_\_\_\_, the Planning Commission, in Resolution No. \_\_\_\_\_, adopted findings that the actions contemplated in this ordinance are consistent, on balance, with the City's General Plan and eight priority policies of Planning Code Section 101.1. The

1 Board adopts these findings as its own. A copy of said Resolution is on file with the Clerk of  
2 the Board of Supervisors in File No. \_\_\_\_\_, and is incorporated herein by reference.

3 (c) Pursuant to Planning Code Section 302, the Board of Supervisors finds that this  
4 ordinance will serve the public necessity, convenience, and welfare for the reasons stated in  
5 Planning Commission Resolution No. \_\_\_\_\_.  
6

7 Section 2. The Planning Code is hereby amended by revising Sections 102, 207,  
8 1005, and 1110, to read as follows:  
9

10 **SEC. 102. DEFINITIONS.**

11 \* \* \* \*

12 **Dwelling Unit, Accessory, or ADU.** Also known as a Secondary Unit or In-Law Unit, is a  
13 Dwelling Unit that meets all the requirements of subsection 207(c)(4) or subsection 207(c)(6) and that  
14 is accessory to at least one other Dwelling Unit on the same lot~~is constructed either entirely within the~~  
15 ~~existing built envelope, the “living area” as defined in State law, or the buildable area of an existing or~~  
16 ~~proposed building in areas that allow residential use; or is constructed within the existing built~~  
17 ~~envelope of an existing and authorized auxiliary structure on the same lot.~~ A detached ADU shall not  
18 share structural walls with either the primary structure or any other structure on the lot. Height for  
19 detached ADUs located outside the buildable area shall be measured from existing grade at any given  
20 point to either a) the highest point of a finished roof in the case of a flat roof or b) the average height of  
21 a pitched roof or stepped roof, or similarly sculptured roof form.

22  
23 **Dwelling Unit, Junior Accessory, or JADU.** A Dwelling Unit that meets all the requirements of  
24 subsection 207(c)(6), and that:

25 (a) is accessory to at least one other Dwelling Unit on the same lot;

1           ***(b) is no more than 500 square feet of Gross Floor Area;***  
2           ***(c) is contained entirely within an existing or proposed single-family structure;***  
3           ***(d) may include separate sanitation facilities, or may share sanitation facilities with the***  
4 ***existing structure;***  
5           ***(e) is owner-occupied, unless the owner resides in the remaining portion of the structure;***  
6           ***(f) includes an entrance to the Junior Accessory Dwelling Unit that is separate from the***  
7 ***main entrance to the proposed or existing single-family structure; and***  
8           ***(g) includes an efficiency kitchen that meets the requirements of Government Code Section***  
9 ***65852.22(a)(6), including a cooking facility with appliances, and a food preparation counter and***  
10 ***storage cabinets that are of reasonable size in relation to the size of the Junior Accessory Dwelling***  
11 ***Unit.***

12           \* \* \* \*

13  
14       **SEC. 207. DWELLING UNIT DENSITY LIMITS.**

15           \* \* \* \*

16           **(c) Exceptions to Dwelling Unit Density Limits.** An exception to the calculations  
17 under this Section 207 shall be made in the following circumstances:

18           \* \* \* \*

19           **(4) Accessory Dwelling Units – Local Accessory Dwelling Unit Program:**  
20 **Accessory Dwelling Units in Multifamily Buildings and; Accessory Dwelling Units in**  
21 **Single-Family Homes That Do Not Strictly Meet the Requirements in subsection (c)(6).**

22                   **(A) Definition.** An “Accessory Dwelling Unit” (ADU) is defined in  
23 Section 102.

24                   **(B) Applicability.** This subsection (c)(4) shall apply to the construction  
25 of ~~Accessory Dwelling Units~~ ADUs on all lots located within the City and County of San Francisco



1 in areas that allow residential use, except ~~that construction of an Accessory Dwelling Unit is~~ ADUs  
2 regulated by subsection (c)(6) below, ~~and not this subsection (c)(4), if all of the following~~  
3 ~~circumstances exist:~~

4 (i) ~~only one ADU will be constructed;~~

5 (ii) ~~the ADU will be located on a lot that is zoned for single family or~~  
6 ~~multifamily use and contains an existing or proposed single family dwelling;~~

7 (iii) ~~the ADU is either attached to or will be constructed entirely~~  
8 ~~within the “living area” (as defined in subsection (c)(6)(B)(iii)) or the buildable area of an the~~  
9 ~~proposed or existing primary dwelling single family home, or constructed within the built envelope of~~  
10 ~~an existing and authorized auxiliary structure on the same lot; provided, however, that (A) when a~~  
11 ~~stand-alone garage, storage structure, or other auxiliary structure is being converted to an ADU, an~~  
12 ~~expansion to the envelope is allowed to add dormers even if the stand-alone garage, storage structure,~~  
13 ~~or other auxiliary structure is in the required rear yard and (B) on a corner lot, a legal stand-alone~~  
14 ~~nonconforming garage, storage structure, or other auxiliary structure may be expanded within its~~  
15 ~~existing footprint by up to one additional story in order to create a consistent street wall and improve~~  
16 ~~the continuity of buildings on the block.~~

17 (iv) ~~the ADU will strictly meet the requirements set forth in subsection~~  
18 ~~(c)(6) without requiring a waiver of Code requirements pursuant to subsection (c)(4)(G); and~~

19 (v) ~~the permit application does not include seismic upgrade work~~  
20 ~~pursuant to subsection (c)(4)(F).~~

21 (C) **Controls on Construction.** An ~~Accessory Dwelling Unit~~ ADU regulated by  
22 this subsection (c)(4) is permitted to be constructed in an existing or proposed building under  
23 the following conditions:

24 (i) For lots that have four existing Dwelling Units or fewer, or where  
25 the zoning would permit the construction of four or fewer Dwelling Units, one ADU is

permitted, ~~For~~ lots that have more than four existing Dwelling Units or are undergoing seismic retrofitting under subsection (c)(4)(F) below, or where the zoning would permit the construction of more than four Dwelling Units, there is no limit on the number of ADUs permitted, as long as all other health and safety requirements are met; provided,

(ii) ~~however, that if~~ The Department shall not approve an application for construction of an ~~ADU Accessory Dwelling Unit in any building regulated by this subsection (c)(4)~~ where a tenant on the lot was ~~has been~~ evicted pursuant to Administrative Code Sections 37.9(a)(9) through (a)(12) and 37.9(a)(14) under a notice of eviction served within 10 years prior to filing the application for a building permit to construct the ADU, or where a tenant ~~has been~~ was evicted pursuant to Administrative Code Section 37.9(a)(8) under a notice of eviction served within five years prior to filing the application for a building permit to construct the ADU. This provision shall not apply if the tenant was evicted under Section 37.9(a)(11) or 37.9(a)(14) and the applicant(s) either (A) have certified that the original tenant reoccupied the unit after the temporary eviction or (B) have submitted to the Department and to the Rent Board a declaration from the property owner or the tenant certifying that the property owner notified the tenant of the tenant's right to reoccupy the unit and the tenant chose not to reoccupy it.

(iii) Except as provided in subsections (i) ~~ii~~ and (iv) below, an ~~Accessory Dwelling Unit~~ ADU shall be constructed a. entirely within the buildable area of an existing lot, provided that the ADU does not exceed the existing height of ~~an existing the~~ building in which it is constructed, or b. within the built envelope of an existing and authorized ~~stand-alone detached~~ garage, storage structure, or other ~~auxiliary detached~~ structure on the same lot, ~~as the built envelope existed three years prior to the time the application was filed for a building permit to construct the ADU. For purposes of this subsection 207(c)(4), a "detached" structure or~~ ADU shall not share structural walls with either the primary structure or any other structure on the lot.

1 For purposes of this ~~provision~~subsection 207(c)(4)(C)(iii), the “built envelope” shall  
2 include the open area under an existing and authorized cantilevered room or room built on  
3 columns; decks, except for decks that are supported by columns or walls other than the  
4 building wall to which they are attached and are multi-level or more than 10 feet above grade;  
5 and lightwell infills provided that the infill will be against a blank neighboring wall at the  
6 property line and not visible from any off-site location; as these spaces exist as of July 11,  
7 2016. An ADU constructed entirely within the existing built envelope, as defined in this  
8 subsection 207(c)(4)(C)(iii), along with permitted obstructions allowed in Section 136(c)(32), of  
9 an existing building or authorized ~~auxiliary~~detached structure on the same lot, or where an  
10 existing ~~stand-alone~~detached garage or storage structure has been expanded to add dormers,  
11 is exempt from the notification requirements of Section 311 of this Code unless the existing  
12 building or authorized ~~auxiliary~~detached structure on the same lot is an Article 10 or Article 11  
13 individual landmark or is in an Article 10 or Article 11 District, in which case the notification  
14 requirements will apply. If an ADU will be constructed under a cantilevered room or deck that  
15 encroaches into the required rear yard, a pre-application meeting between the applicant and  
16 adjacent neighbors for all the proposed work is required before the application may be  
17 submitted.

18 (iv) When a ~~stand-alone~~detached garage, storage, or other structure is  
19 being converted to an ADU, an expansion to the envelope is allowed to add dormers even if  
20 the ~~stand-alone~~detached garage, storage structure, or other auxiliary structure is in the required  
21 rear yard.

22 (iv) On a corner lot, a legal ~~stand-alone~~detached nonconforming garage,  
23 storage structure, or other auxiliary structure may be expanded within its existing footprint by  
24 up to one additional story in order to create a consistent street wall and improve the continuity  
25 of buildings on the block.

1                                   (vi) ADUs shall comply with any applicable controls in Planning Code Section

2   134(f).

3                                   (vii) An ~~Accessory Dwelling Unit~~ADU shall not be constructed using  
4 space from an existing Dwelling Unit, except that an ADU may expand into habitable space on  
5 the ground or basement floors provided that it does not exceed 25% of the total gross square  
6 footage of such space on the ground and basement floors. The Zoning Administrator may waive  
7 this 25% limitation if (a) the resulting space would not be usable or would be impractical to  
8 use for other reasonable uses, ~~including~~, but not limited to, storage or bicycle parking or (b)  
9 waiving the limitation would help relieve any negative layout issues for the proposed ADU.

10                                  (viii) An existing building undergoing seismic retrofitting may be eligible  
11 for a height increase pursuant to subsection (c)(4)(F) below.

12                                  ~~(ix)~~ Notwithstanding any other provision of this Code, an ~~Accessory~~  
13 ~~Dwelling Unit~~ADU authorized under this Section 207(c)(4) may not be merged with an original  
14 unit(s).

15                                  ~~(xiii)~~ An ~~Accessory Dwelling Unit~~ADU shall not be permitted in any  
16 building in a Neighborhood Commercial District or in the Chinatown Community Business or  
17 Visitor Retail Districts if it would eliminate or reduce a ground-story retail ~~or commercial~~ space.

18                                  (xi) An application for a permit to construct an ADU in a proposed building  
19 pursuant to this subsection 207(c)(4)(C) shall not be subject to the notification requirements of Section  
20 311 of this Code. The application for a permit to construct the proposed building shall be subject to any  
21 applicable notification requirements of Section 311 of this Code.

22                                  (D) **Prohibition of Short-Term Rentals.** An ~~Accessory Dwelling Unit~~ADU shall  
23 not be used for Short-Term Residential Rentals under Chapter 41A of the Administrative  
24 Code, which restriction shall be recorded as a Notice of Special Restriction on the subject lot.

1 (E) **Restrictions on Subdivisions.** Notwithstanding the provisions of Article  
2 9 of the Subdivision Code, a lot with an ~~Accessory Dwelling Unit~~ADU authorized under this  
3 Section 207(c)(4) shall not be subdivided in a manner that would allow for the ADU to be sold  
4 or separately financed pursuant to any condominium plan, housing cooperative, or similar  
5 form of separate ownership; ~~provided, however, that~~ This prohibition on separate sale or  
6 finance of the ADU shall not apply to an ADU in a building that (i) within three years prior to July  
7 11, 2016 was an existing~~consisted entirely of~~ condominium with no Rental Unit as defined in Section  
8 37.2(r) of the Administrative Code~~units as of July 11, 2013,~~ and (ii) has had no evictions pursuant  
9 to Sections 37.9(a) through 37.9(a)(12) and 37.9(a)(14) of the Administrative Code ~~within 10~~  
10 ~~years prior to~~since July 11, 2011~~1996. This prohibition on separate sale or finance of the ADU shall~~  
11 not apply to an ADU that meets the requirements of California Government Code Section 65852.26.

12 (F) **Buildings Undergoing Seismic Retrofitting.** For ~~Accessory Dwelling~~  
13 ~~Units~~ADUs on lots with a building undergoing mandatory seismic retrofitting in compliance with  
14 Chapter 4D of the Existing Building Code or voluntary seismic retrofitting in compliance with  
15 the Department of Building Inspection's Administrative Bulletin 094, the following additional  
16 provision applies: If allowed by the Building Code, a building in which an ~~Accessory Dwelling~~  
17 ~~Unit~~ADU is constructed may be raised up to three feet to create ground floor ceiling heights  
18 suitable for residential use. Such a raise in height

19 (i) Shall be exempt from the notification requirements of Section 311  
20 of this Code; and

21 (ii) May expand a noncomplying structure, as defined in Section  
22 180(a)(2) of this Code and further regulated in Sections 172, 180, and 188, without obtaining  
23 a variance for increasing the discrepancy between existing conditions on the lot and the  
24 required standards of this Code.

(iii) On lots where an ADU is added in coordination with a building undergoing mandatory seismic retrofitting in compliance with Chapter 4D of the Existing Building Code or voluntary seismic retrofitting in compliance with the Department of Building Inspection's Administrative Bulletin 094, the building and the new ADU shall maintain any eligibility to enter the condo-conversion lottery and may only be subdivided if the entire property is selected on the condo-conversion lottery.

(iv) Pursuant to subsection (4)(C)(i), there is no limit on the number of ADUs that are permitted to be added in connection with a seismic retrofit, as long as all health and safety requirements are met.

**(G) Waiver of Code Requirements; Applicability of Rent Ordinance.**

Pursuant to the provisions of Section 307(l) of this Code, the Zoning Administrator may grant ~~an Accessory Dwelling Unit~~ a complete or partial waiver of the density limits and bicycle parking, rear yard, exposure, or open space standards of this Code for ADUs constructed within an existing building, and may grant a waiver of the density limits of this Code for ADUs constructed within a proposed building. If the Zoning Administrator grants a complete or partial waiver of the requirements of this Code and the subject lot contains any Rental Units at the time an application for a building permit is filed for construction of the ~~Accessory Dwelling Unit~~ ADU(s), the property owner(s) shall enter into a Regulatory Agreement with the City under subsection (c)(4)(H) subjecting the ADU(s) to the San Francisco Residential Rent Stabilization and Arbitration Ordinance (Chapter 37 of the Administrative Code) as a condition of approval of the ADU(s). For purposes of this requirement, Rental Units shall be as defined in Section 37.2(r) of the Administrative Code.

**(H) Regulatory Agreements.** A Regulatory Agreement required by subsection (c)(4)(G) as a condition of approval of an Accessory Dwelling Unit shall contain the following:

1 (i) a statement that the ADU(s) are not subject to the Costa Hawkins  
2 Rental Housing Act (California Civil Code Section 1954.50) because, under Section  
3 1954.52(b), the owner has entered into this agreement with the City in consideration for a  
4 complete or partial waiver of the density limits, and/or bicycle parking, rear yard, exposure, or  
5 open space standards of this Code or other direct financial contribution or other form of  
6 assistance specified in California Government Code Sections 65915 et seq. ("Agreement");  
7 and

8 (ii) a description of the complete or partial waiver of Code  
9 requirements granted by the Zoning Administrator or other direct financial contribution or form  
10 of assistance provided to the property owner; and

11 (iii) a description of the remedies for breach of the Agreement and  
12 other provisions to ensure implementation and compliance with the Agreement.

13 (iv) The property owner and the Planning Director (or the Director's  
14 designee), on behalf of the City, will execute the Agreement, which shall be reviewed and  
15 approved by the City Attorney's Office. The Agreement shall be executed prior to the City's  
16 issuance of the First Construction Document for the project, as defined in Section 107A.13.1  
17 of the San Francisco Building Code.

18 (v) Following execution of the Regulatory Agreement by all parties  
19 and approval by the City Attorney, the Regulatory Agreement or a memorandum thereof shall  
20 be recorded against the property and shall be binding on all future owners and successors in  
21 interest.

22 Any Regulatory Agreement entered into under this Section 207(c)(4) shall not preclude  
23 a landlord from establishing the initial rental rate pursuant to Section 1954.53 of the Costa  
24 Hawkins Rental Housing Act.

25 (I) **Monitoring Program.**

1 (i) **Monitoring and Enforcement of Unit Affordability.** The  
2 Department shall establish a system to monitor the affordability of the Accessory Dwelling  
3 Units authorized to be constructed by this subsection 207(c)(4) and shall use such data to  
4 enforce the requirements of the Regulatory Agreements entered into pursuant to subsection  
5 (c)(4)(H). Property owners shall provide the Department with rent information as requested by  
6 the Department. The Board of Supervisors recognizes that property owners and tenants  
7 generally consider rental information sensitive and do not want it publicly disclosed. The intent  
8 of the Board is for the Department to obtain the information for purposes of monitoring and  
9 enforcement but that its public disclosure is not linked to specific individuals or units. The  
10 Department shall consult with the City Attorney's Office with respect to the legal requirements  
11 to determine how best to achieve the intent of the Board.

12 (ii) **Monitoring of Prohibition on Use as Short Term Rentals.** The  
13 Department shall collect data on the use of ~~Accessory Dwelling Units~~ ADUs authorized to be  
14 constructed by this subsection (c)(4) as Short-Term Residential Rentals, as that term is  
15 defined in Administrative Code Section 41A.4, and shall use such data to evaluate and  
16 enforce Notices of Special Restriction pursuant to subsection 207(c)(4)(D) and the  
17 requirements of Administrative Code Chapter 41A.

18 (iii) **Department Report.** As part of the annual Housing Inventory, t~~The~~  
19 Department shall ~~publish a~~ report ~~annually until April 1, 2019, that describes and evaluates~~ the  
20 types of units being developed pursuant to this subsection 207(c)(4), ~~and~~ their affordability rates,  
21 ~~as well as~~ their use as Short-Term Residential Rentals, and ~~The report shall contain~~ such  
22 additional information as the Director or the Board of Supervisors determines would inform  
23 decision makers and the public on the effectiveness and implementation of this subsection  
24 207(c)(4), and shall include recommendations for any amendments to the requirements of this  
25 Section 207(c)(4). ~~The Department shall transmit this report to the Board of Supervisors for its~~



1 ~~review and public input. In subsequent years, this information on Accessory Dwelling Units shall be~~  
2 ~~reported annually in the Housing Inventory.~~

3 \* \* \* \*

4 (6) Accessory Dwelling Units - State Mandated ~~Accessory Dwelling Unit~~ Program:  
5 **Accessory Dwelling Units in Existing or Proposed ~~Single-Family Homes~~ Dwellings or in a**  
6 **Detached ~~Auxiliary~~ Structure on the Same Lot.**

7 (A) **Applicability.** This subsection 207(c)(6) shall apply to the construction of  
8 ~~Accessory Dwelling Units~~ ADUs and Junior Accessory Dwelling Units (“JADUs”) (as defined in  
9 Section 102) in existing or proposed ~~single-family homes~~ dwellings, or in a detached ~~auxiliary~~  
10 structure on the same lot, if the ADU meets the applicable requirements of this  
11 subsection 207(c)(6). An ADU constructed pursuant to this subsection is considered a  
12 residential use that is consistent with the General Plan and the zoning designation for the lot.  
13 Adding ~~one~~ an ADU or JADU in compliance with this subsection 207(c)(6) to an existing or proposed  
14 ~~single-family home or in a detached auxiliary structure on the same lot~~ does not exceed the  
15 allowable density for the lot. Unless otherwise specified, for purposes of this subsection 207(c)(6), a  
16 “detached” structure or ADU shall not share structural walls with either the primary structure or any  
17 other structure on the lot. If construction of the ADU will not meet the requirements of this  
18 subsection ~~and the ADU cannot be constructed without a waiver of Code requirements pursuant to~~  
19 ~~subsection (c)(4)(G),~~ the ADU is regulated pursuant to subsection 207(c)(4) and not this  
20 subsection 207(c)(6).

21 (B) ~~**Lots Zoned for Single-Family or Multifamily Use and Containing an Existing**~~  
22 ~~**or Proposed Single-Family Home; General Controls on Construction.**~~ An ~~Accessory Dwelling~~  
23 ~~Unit located on a lot that is zoned for single-family or multifamily use and contains an existing or~~  
24 ~~proposed single-family dwelling and~~ ADU constructed pursuant to this subsection (c)(6) shall  
25 meet all of the following:

1                   ~~—————(i)——The ADU will strictly meet the requirements set forth in this subsection~~  
2 ~~(c)(6)(B) without requiring a waiver of Code requirements pursuant to subsection (c)(4)(G).~~

3                   ~~—————(ii)——The permit application does not include seismic upgrade work pursuant~~  
4 ~~to subsection (c)(4)(F).~~

5                   ~~(iii)——Only one ADU will be constructed that is either attached to or will be~~  
6 ~~constructed entirely within the “living area” (as defined in subsection (c)(6)(B)(iii)) or within the~~  
7 ~~buildable area of the proposed or existing primary dwelling or, except as provided by subsections~~  
8 ~~(B)(x) and (xi) below, within the built envelope of an existing and authorized auxiliary structure on the~~  
9 ~~same lot. “Living area” means (as defined in Section 65852.2(i)(1) of the California Government~~  
10 ~~Code) “the interior habitable area of a dwelling unit including basements and attics, but does not~~  
11 ~~include a garage or any accessory structure.”~~

12                   (iv)     The ADU must have independent exterior access from the existing  
13 or proposed primary dwelling or existing accessory structure, and side and rear setbacks  
14 sufficient for fire safety.

15                   (iiv)     For projects involving a property listed in the California Register of  
16 Historic Places, or a property designated individually or as part of a historic or conservation  
17 district pursuant to Article 10 or Article 11, the ADU or JADU shall comply with any  
18 architectural review standards adopted by the Historic Preservation Commission to prevent  
19 adverse impacts to such historic resources. Such projects shall not be required to obtain a  
20 Certificate of Appropriateness or a Permit to Alter.

21                   ~~(vi)——The Department shall apply any design guidelines in the Code to the~~  
22 ~~proposed project and review the design of the proposed project to ensure architectural compatibility~~  
23 ~~with existing buildings on the subject lot.~~

24                   ~~(vii)——No setback is required for an existing garage that is converted to an~~  
25 ~~ADU.~~

(iii) All applicable requirements of San Francisco's health and safety codes shall apply, including but not limited to the Building and Fire Codes.

~~(iv)(x) No parking is required for the ADU. If existing parking is demolished in order to construct the ADU, only the parking space required by this Code for the existing single-family home must be replaced, except that no replacement parking is required for an ADU approved pursuant to subsection 207(c)(6)(D). If replacement parking is required, it may be located in any configuration on the lot including but not limited to covered, uncovered, or tandem space or by the use of mechanical automobile parking lifts.~~

~~(x) — When a stand-alone garage, storage, or other auxiliary structure is being converted to an ADU, an expansion to the envelope is allowed to add dormers even if the stand-alone garage, storage structure, or other auxiliary structure is in the required rear yard.~~

~~————— (xi) — On a corner lot, a legal stand-alone nonconforming garage, storage structure, or other auxiliary structure may be expanded within its existing footprint by up to one additional story in order to create a consistent street wall and improve the continuity of buildings on the block.~~

~~(x) — When the ADU involves expansion of the built envelope of an existing primary dwelling, or an expansion of the built envelope of an existing and authorized stand-alone garage, storage structure, or other auxiliary structure on the same lot, or the construction of a new detached auxiliary structure on the same lot, the total floor area of the ADU shall not exceed 1,200 square feet.~~

~~(C) — **Permit Application Review and Approval.** The Department shall approve an application for a permit to construct an Accessory Dwelling Unit within 120 days from receipt of the complete application, without modification or disapproval, if the proposed construction fully complies with the requirements set forth in subsection (c)(6)(B). No requests for discretionary review shall be accepted by the Planning Department for permit applications meeting the requirements of this~~

1 ~~subsection (c)(6). The Planning Commission shall not hold a public hearing for discretionary review of~~  
2 ~~permit applications meeting the requirements of this subsection (c)(6). Permit applications meeting the~~  
3 ~~requirements of this subsection (c)(6) shall not be subject to the notification or review requirements of~~  
4 ~~Section 311 of this Code.~~

5 ~~(D) — **Appeal.** The procedures for appeal to the Board of Appeals of a decision by the~~  
6 ~~Department under this subsection (c)(6) shall be as set forth in Section 8 of the Business and Tax~~  
7 ~~Regulations Code.~~

8 ~~(E) — **Prohibition of Short-Term Rentals.** An Accessory Dwelling Unit authorized~~  
9 ~~under this subsection (c)(6) shall not be used for Short-Term Residential Rentals under Chapter 41A of~~  
10 ~~the Administrative Code. This restriction shall be recorded as a Notice of Special Restriction on the~~  
11 ~~subject lot.~~

12 ~~(F) — **Rental; Restrictions on Subdivisions.**~~

13 ~~(i) — An ADU constructed pursuant to this subsection (c)(6) may be rented and~~  
14 ~~is subject to all applicable provisions of the Residential Rent Stabilization and Arbitration Ordinance~~  
15 ~~(Chapter 37 of the Administrative Code).~~

16 ~~(ii) — Notwithstanding the provisions of Article 9 of the Subdivision Code, a lot~~  
17 ~~with an Accessory Dwelling Unit authorized under this subsection (c)(6) shall not be subdivided in a~~  
18 ~~manner that would allow for the ADU to be sold or separately financed pursuant to any condominium~~  
19 ~~plan, housing cooperative, or similar form of separate ownership.~~

20 ~~(G) — **Department Report.** In the report required by subsection (c)(4)(I)(iii), the~~  
21 ~~Department shall include a description and evaluation of the number and types of units being~~  
22 ~~developed pursuant to this subsection (c)(6), their affordability rates, and such other information as the~~  
23 ~~Director or the Board of Supervisors determines would inform decision makers and the public.~~

24 ~~(H) — **Notification.** Upon determination that an application is in compliance with the~~  
25 ~~standards of subsection 207(c)(6) of the Planning Code, the Planning Department shall cause a notice~~

1 ~~to be posted on the site pursuant to rules established by the Zoning Administrator and shall cause a~~  
2 ~~written notice describing the proposed project to be sent in the manner described below. This notice~~  
3 ~~shall be in addition to any notices required by the Building Code and shall have a format and content~~  
4 ~~determined by the Zoning Administrator. This notice shall include a description of the proposal~~  
5 ~~compared to any existing improvements on the site with dimensions of the basic features, elevations~~  
6 ~~and site plan of the proposed project including the position of any adjacent buildings, exterior~~  
7 ~~dimensions and finishes, and a graphic reference scale, existing and proposed uses or commercial or~~  
8 ~~institutional business name, if known. The notice shall describe the project review process and shall set~~  
9 ~~forth the mailing date of the notice.~~

10 (i) ~~Written notice shall be mailed to the project sponsor and tenants of the~~  
11 ~~subject property. Written notice shall also be mailed to tenants of the subject property in unauthorized~~  
12 ~~residential units.~~

13 (ii) ~~The notification package for a project subject to notice under this~~  
14 ~~subsection 207(c)(6) shall include a written notice and reduced-size drawings of the project. The~~  
15 ~~written notice shall compare the proposed project to the existing conditions at the development lot.~~  
16 ~~Change to basic features of the project that are quantifiable shall be disclosed on the written notice.~~  
17 ~~The basic features of existing and proposed conditions shall include, where applicable, front setback,~~  
18 ~~building depth, rear yard, depth side, setbacks, building height, number of stories, dwelling unit count~~  
19 ~~and use of the building.~~

20 (iii) ~~The written notice shall describe whether the project is a demolition, new~~  
21 ~~construction or alteration project. If the project is an alteration, the type of alteration shall be~~  
22 ~~described: horizontal, vertical, or both horizontal and vertical additions, and where the alteration is~~  
23 ~~located.~~

1                               (iv) ~~—A written project description shall be part of the notice. In addition, the~~  
2 ~~notice shall describe the project review process, information on how to obtain additional information,~~  
3 ~~and the contact information of the Planning Department.~~

4                               (v) ~~—The building permit application number(s) shall be disclosed in the~~  
5 ~~written notice.~~

6                               (vi) ~~—11x17 sized or equivalent drawings to scale shall be included with the~~  
7 ~~written notice. The drawings shall illustrate the existing and proposed conditions in relationship to the~~  
8 ~~adjacent properties. All dimensions and text throughout the drawings shall be legible. The drawings~~  
9 ~~shall include a site plan, floor plans, and elevations documenting dimensional changes that correspond~~  
10 ~~to the basic features included in the written notice. The existing and proposed site plan shall illustrate~~  
11 ~~the project including the full lots and structures of the directly adjacent properties. The existing and~~  
12 ~~proposed floor plans shall illustrate the location and removal of interior and exterior walls. The use of~~  
13 ~~each room shall be labeled. Significant dimensions shall be provided to document the change proposed~~  
14 ~~by the project. The existing and proposed elevations shall document the change in building volume:~~  
15 ~~height and depth. Dimensional changes shall be documented, including overall building height and~~  
16 ~~also parapets, penthouses, and other proposed vertical and horizontal building extensions. The front~~  
17 ~~and rear elevations shall include the full profiles of the adjacent structures including the adjacent~~  
18 ~~structures' doors, windows, and general massing. Each side elevation shall include the full profile of~~  
19 ~~the adjacent building in the foreground of the project, and the adjacent windows, lightwells and~~  
20 ~~general massing shall be illustrated.~~

21                               (vii) ~~—~~**Language Access.** ~~All forms of public notice provided pursuant to this~~  
22 ~~subsection 207(c)(6)(H) shall comply with the requirements of the Language Access Ordinance,~~  
23 ~~Chapter 91 of the Administrative Code, to provide vital information about the Planning Department's~~  
24 ~~services or programs in the languages spoken by a Substantial Number of Limited English Speaking~~  
25 ~~Persons, as defined in Chapter 91. The notices required by this subsection 207(c)(6)(H) shall contain~~

1 ~~the information set forth in subsection 207(c)(6)(h)(ii)-(v) in the languages spoken by a Substantial~~  
2 ~~Number of Limited English Speaking Persons, as defined in Administrative Code Chapter 91.~~

3 ~~(viii) — **Online Notice.** For 30 calendar days, on a publicly accessible website~~  
4 ~~that is maintained by the Planning Department, the Planning Department shall provide a digital copy~~  
5 ~~formatted to print on 11 x 17 inch paper of the posted notice, including the contents set forth in~~  
6 ~~subsection 207(c)(6)(h)(ii)-(v) for the application; and digital copies of any architectural and/or site~~  
7 ~~plans that are sealed and formatted to print on 11 x 17 inch paper, are consistent with Plan Submittal~~  
8 ~~Guidelines maintained and published by the Planning Department, and that describe and compare, at a~~  
9 ~~minimum, the existing and proposed conditions at the subject property, the existing and proposed~~  
10 ~~conditions in relationship to adjacent properties, and that may include a site plan, floor plans, and~~  
11 ~~elevations documenting dimensional changes required to describe the proposal.~~

12 (C) **Specific Controls for Ministerial ADUs.** The purpose of this subsection  
13 207(c)(6)(C) is to implement California Government Code Sections 65852.2(e) and 65852.22, which  
14 requires ministerial consideration of ADUs and JADUs that meet certain standards (“Ministerial  
15 ADUs”). ADUs and JADUs shall strictly meet the requirements set forth in this subsection (c)(6)(C)  
16 without requiring a waiver of Code requirements pursuant to subsection (c)(4)(G). The City shall  
17 approve ADUs and JADUs meeting the following requirements, in addition to the requirements of  
18 subsection 207(c)(6)(B) and any other applicable standards:

19 (i) **ADUs and JADUs within proposed space of a proposed single-family**  
20 **dwelling or within existing space of a single-family dwelling or accessory structure meeting the**  
21 **following conditions:**

22 a. **The lot on which the ADU or JADU is proposed contains an**  
23 **existing or proposed single-family dwelling.**

24 b. **Only one ADU and one JADU is permitted per lot.**

- 1                                    c.        Each proposed ADU and JADU includes an entrance that is  
2 separate from the entrance to the existing or proposed dwelling.
- 3                                    d.        Side and rear setbacks will be sufficient for fire safety.
- 4                                    e.        If an ADU is proposed, it will be within the existing space of a  
5 single-family dwelling or accessory structure, or within the space of a proposed single-family dwelling,  
6 or it will require an addition of no more than 150 square feet to an existing accessory structure to  
7 accommodate ingress and egress.
- 8                                    f.        If a JADU is proposed, it meets the requirements of California  
9 Government Code Section 65852.22.
- 10                                  **(ii)       Detached, new construction ADUs on lot containing a proposed or**  
11 **existing single-family dwelling meeting the following conditions:**
- 12                                    a.        The lot on which the detached ADU is proposed contains an  
13 existing or proposed single-family dwelling.
- 14                                    b.        The lot on which the ADU is proposed does not contain another  
15 ADU, but may contain a JADU.
- 16                                    c.        The proposed ADU is detached from the single-family dwelling  
17 and any other structure.
- 18                                    d.        The proposed ADU is new construction.
- 19                                    e.        The proposed ADU is located at least four feet from the side and  
20 rear lot lines, is no greater than 800 square feet in Gross Floor Area, and has a height no greater than  
21 sixteen feet.
- 22                                  **(iii)       ADUs within existing space of a multifamily dwelling meeting the**  
23 **following conditions:**
- 24                                    a.        The lot on which the ADU is proposed contains an existing  
25 multifamily dwelling.



1                                    b.        The ADU is proposed within a portion of the multifamily dwelling  
2 structure that is not used as livable space, including but not limited to storage rooms, boiler rooms,  
3 passageways, attics, basements, or garages.

4                                    c.        The total number of ADUs within the dwelling structure would not  
5 exceed twenty-five percent of the existing number of primary dwelling units within the structure,  
6 provided that all multifamily dwelling structures shall be permitted to have at least one ADU pursuant  
7 to this subsection 207(c)(6)(C)(iii) if all other applicable standards are met.

8                                    (iv)     **Detached, new construction ADUs on lot containing multifamily**  
9 **dwelling meeting the following conditions:**

10                                   a.        The lot on which the ADU is proposed contains an existing  
11 multifamily dwelling.

12                                   b.        The proposed ADU is detached from the multifamily dwelling.

13                                   c.        The proposed ADU is located at least four feet from the side and  
14 rear lot lines and has a height no greater than sixteen feet.

15                                   d.        No more than two ADUs shall be permitted per lot pursuant to  
16 this subsection 207(c)(6)(C)(iv).

17                                   (D)     **Specific Controls for Streamlined ADUs.** The purpose of this subsection  
18 207(c)(6)(D) is implement California Government Code Sections 65852.2(a) through (d), which  
19 requires streamlined, ministerial approval of ADUs meeting certain standards (“Streamlined ADUs”).  
20 An ADU located on a lot that is zoned for single-family or multifamily use and contains an existing or  
21 proposed dwelling, and that is constructed pursuant to this subsection 207(c)(6)(D), shall meet all of  
22 the following requirements, in addition to the requirements of subsection 207(c)(6)(B) and any other  
23 applicable standards. Provided, however, that the City shall not impose limits on lot coverage, floor  
24 area ratio, open space, and minimum lot size, for either attached or detached dwellings, that does not  
25 permit construction of an ADU meeting all other requirements that is 800 square feet or less in Gross

1 Floor Area, 16 feet or less in height, and with four foot side and rear yard setbacks. ADUs under this  
2 subsection 207(c)(6)(D) shall meet the following conditions:

3 (i) Only one ADU will be constructed.

4 (ii) The ADU will be located on a lot that is zoned for single-family or  
5 multifamily use and contains an existing or proposed dwelling.

6 (iii) The lot on which the ADU is proposed does not contain another ADU or  
7 JADU.

8 (iv) The ADU is either a. attached to or will be constructed entirely within the  
9 proposed or existing primary dwelling, including attached garages, storage areas, or similar uses, or  
10 an accessory structure on the same lot, or b. attached to or will be constructed entirely within a  
11 proposed or legally existing detached structure on the same lot, or c. detached from the proposed or  
12 existing primary dwelling and located on the same lot as the proposed or existing primary dwelling.

13 (v) If there is an existing primary dwelling, the Gross Floor Area of an  
14 attached ADU that provides one bedroom shall not exceed 50 percent of the Gross Floor Area of the  
15 existing primary dwelling or 850 square feet, whichever is greater. If there is an existing primary  
16 dwelling, the Gross Floor Area of an attached ADU that provides more than one bedroom shall not  
17 exceed 50 percent of the Gross Floor Area of the existing primary dwelling or 1,000 square feet,  
18 whichever is greater.

19 (vi) The Gross Floor Area of a detached ADU that provides one bedroom  
20 shall not exceed 850 square feet. The Gross Floor Area of a detached ADU that provides more than  
21 one bedroom shall not exceed 1,000 square feet.

22 (vii) **Setbacks.** No setback is required for an ADU located within an existing  
23 living area or an existing accessory structure, or an ADU that replaces an existing structure and is  
24 located in the same location and constructed to the same dimensions as the structure being replaced. A  
25 setback of no more than four feet from the side and rear lot lines shall be required for an ADU that is

1 not converted from either an existing structure or a new structure constructed in the same location and  
2 to the same dimensions as an existing structure.

3 (viii) When a garage, carport, or covered parking structure is demolished in  
4 conjunction with the construction of an ADU or converted to an ADU, replacement of those offstreet  
5 parking spaces is not required.

6 (ix) The ADU shall not exceed a height of 16 feet.

7 (E) Notification requirements for ADUs on a lot containing a proposed or existing  
8 single-family dwelling. Prior to submitting an application to construct an ADU or JADU on a lot  
9 containing a proposed or existing single-family dwelling under subsection 207(c)(6)(D), the property  
10 owner shall notify all tenants on the subject property of the application, including tenants of the subject  
11 property in unauthorized residential units. The property owner shall satisfy this notification  
12 requirement in one of the following two ways.

13 (i) Comply with the requirements of the Building Code and applicable  
14 Department of Building Inspection screening forms, and submit a copy of any applicable Department of  
15 Building Inspection Screening forms to the Planning Department as part of the application to construct  
16 an ADU or JADU; or

17 (ii) Cause a notice describing the proposed project to be posted on the  
18 subject property for at least 15 days, cause a written notice describing the proposed project to be  
19 mailed to the tenants of the subject property, and submit proof of these notices to the Planning  
20 Department as part of the application to construct an ADU or JADU. These notices shall have a  
21 format and content determined by the Zoning Administrator, and shall generally describe the project,  
22 including the number and location of the proposed ADU and JADU. These notices shall describe how  
23 to obtain additional information regarding the project and provide contact information for the  
24 Planning Department that complies with the requirements of the Language Access Ordinance, Chapter  
25 91 of the Administrative Code, to provide vital information about the Planning Department's services

1 or programs in the languages spoken by a Substantial Number of Limited English Speaking Persons, as  
2 defined in Chapter 91.

3 (F) **Permit Application Review and Approval.** The City shall act on an application  
4 for a permit to construct an ADU or JADU under this subsection 207(c)(6) within 60 days from receipt  
5 of the complete application, without modification or disapproval, if the proposed construction fully  
6 complies with the requirements set forth in this subsection 207(c)(6). No requests for discretionary  
7 review shall be accepted by the Planning Department for permit applications meeting the requirements  
8 of this subsection 207(c)(6). The Planning Commission shall not hold a public hearing for  
9 discretionary review of permit applications meeting the requirements of this subsection 207(c)(6).  
10 Permit applications meeting the requirements of this subsection 207(c)(6) shall not be subject to the  
11 notification or review requirements of Section 311 of this Code.

12 (G) **Appeal.** The procedures for appeal to the Board of Appeals of a decision by the  
13 Department under this subsection 207(c)(6) shall be as set forth in Section 8 of the Business and Tax  
14 Regulations Code.

15 (H) **Prohibition of Short-Term Rentals.** An ADU or JADU authorized under this  
16 subsection 207(c)(6) shall not be used for Short-Term Residential Rentals under Chapter 41A of the  
17 Administrative Code. This restriction shall be recorded as a Notice of Special Restriction on the subject  
18 lot.

19 (I) **Rental; Restrictions on Subdivisions.** The following restrictions shall be  
20 recorded as a Notice of Special Restriction on the subject lot on which an ADU or JADU is constructed  
21 under this subsection 207(c)(6) and shall be binding on all future owners and successors in interest:

22 (i) An ADU or JADU constructed pursuant to this subsection 207(c)(6) may  
23 be rented and is subject to all applicable provisions of the Residential Rent Stabilization and  
24 Arbitration Ordinance (Chapter 37 of the Administrative Code).

1                   (ii) Notwithstanding the provisions of Article 9 of the Subdivision Code, a lot  
2 with an ADU or JADU authorized under this subsection 207(c)(6) shall not be subdivided in a manner  
3 that would allow for the ADU or JADU to be sold or separately financed pursuant to any condominium  
4 plan, housing cooperative, or similar form of separate ownership, except that this prohibition on  
5 separate sale or finance of the ADU shall not apply to an ADU that meets the requirements of  
6 California Government Code Section 65852.26.

7                   (iii) The size and attributes of a JADU constructed pursuant to this subsection  
8 207(c)(6) shall comply with the requirements of this subsection 207(c)(6) and Government Code  
9 65852.22.

10               (J) **Department Report.** In addition to the information required by subsection  
11 207(c)(4)(I)(iii), the annual Housing Inventory shall include a description and evaluation of the  
12 number and types of units being developed pursuant to this subsection (c)(6), their affordability rates,  
13 and such other information as the Director or the Board of Supervisors determines would inform  
14 decision makers and the public.

15               (K) **Fees.** No impact fees shall be imposed on ADUs or JADUs authorized under this  
16 subsection 207(c)(6), where the ADU or JADU is smaller than seven hundred and fifty square feet of  
17 Gross Floor Area, or for ADUs that are proposed in lots with three existing units or fewer. Impact fees  
18 for all other ADUs shall be imposed proportionately in relation to the Gross Floor Area of the primary  
19 dwelling unit.

20               \* \* \* \*

21  
22  
23       **SEC. 1005. CONFORMITY AND PERMITS.**

24               \* \* \* \*

(e) After receiving a permit application from the Central Permit Bureau in accordance with the preceding subsection, the Department shall ascertain whether a Certificate of Appropriateness is required or has been approved for the work proposed in such permit application. If a Certificate of Appropriateness is required and has been issued, and if the permit application conforms to the work approved in the Certificate of Appropriateness, the permit application shall be processed without further reference to this Article 10. If a Certificate of Appropriateness is required and has not been issued, or if the permit application does not conform to what was approved, the permit application shall be disapproved or held by the Department until such time as conformity does exist either through modifications to the proposed work or through the issuance of an amended or new Certificate of Appropriateness. Notwithstanding the foregoing, in the following cases the Department shall process the permit application without further reference to this Article 10:

\* \* \* \*

(9) When the application is for a permit to install a City-sponsored Landmark plaque to a landmark or district, provided that the improvements conform to the requirements outlined in Section 1006.6 of this Code; or

(10) When the application is for a permit to construct an Accessory Dwelling Unit or Junior Accessory Dwelling Unit, provided that the Accessory Dwelling Unit or Junior Accessory Dwelling Unit conforms to the requirements of subsection 207(c)(6) of this Code.

\* \* \* \*

## **SEC. 1110. CONSTRUCTION, ALTERATION OR DEMOLITION OF SIGNIFICANT OR CONTRIBUTORY BUILDINGS OR BUILDINGS IN CONSERVATION DISTRICTS.**

\* \* \* \*

1 (g) Notwithstanding the foregoing, in the following cases the Department may process  
2 the permit application without further reference to this Article 11:

3 (1) When the application is for a permit for ordinary maintenance and repairs  
4 only. For the purpose of this Article 11, "ordinary maintenance and repairs" shall mean any  
5 work, the sole purpose and effect of which is to correct deterioration, decay or damage of  
6 existing materials, including repair of damage caused by fire or other disaster.

7 (2) When the application is for a permit to construct any new or replacement  
8 structures on a site where a Significant or Contributory Building has been lawfully demolished  
9 pursuant to this Code and the site is not within a designated Conservation District; or

10 (3) When the application is for a permit to make interior alterations only and  
11 does not constitute a demolition as defined in this Article, unless the Planning Department has  
12 determined that the proposed interior alterations may result in any visual or material impact to  
13 the exterior of the building or when the designating ordinance or applicable Appendix in this  
14 Article requires review of such interior alterations; or

15 (4) When the application is for a permit to construct an Accessory Dwelling Unit or  
16 Junior Accessory Dwelling Unit, provided that the Accessory Dwelling Unit or Junior Accessory  
17 Dwelling Unit conforms to the requirements of subsection 207(c)(6) of this Code.

18  
19 Section 3. Effective Date. This ordinance shall become effective 30 days after  
20 enactment. Enactment occurs when the Mayor signs the ordinance, the Mayor returns the  
21 ordinance unsigned or does not sign the ordinance within ten days of receiving it, or the Board  
22 of Supervisors overrides the Mayor's veto of the ordinance.

23  
24 Section 4. Scope of Ordinance. In enacting this ordinance, the Board of Supervisors  
25 intends to amend only those words, phrases, paragraphs, subsections, sections, articles,

1 numbers, punctuation marks, charts, diagrams, or any other constituent parts of the Municipal  
2 Code that are explicitly shown in this ordinance as additions, deletions, Board amendment  
3 additions, and Board amendment deletions in accordance with the "Note" that appears under  
4 the official title of the ordinance.

5  
6 Section 5. Directions to Clerk. The Clerk of the Board of Supervisors is hereby  
7 directed to submit a copy of this ordinance to the California Department of Housing and  
8 Community Development within 60 days after adoption pursuant to Section 65852.2(h) of the  
9 California Government Code.

10  
11 APPROVED AS TO FORM:  
12 DENNIS J. HERRERA, City Attorney

13  
14 By: /s/ Peter R. Miljanich  
15 PETER R. MILJANICH  
16 Deputy City Attorney

17 n:\land\as2020\2100022\01536473.docx  
18  
19  
20  
21  
22  
23  
24  
25





**San Francisco**  
**Planning**

**Veronica Flores**

March 2023

Land Use and  
Transportation Committee

# STATE-MANDATED ADU BUCKETS

## STATE

Allows only 1 ADU

Permitted in existing and proposed single-family or multi-family dwellings

Does not require Planning Code compliance

## HYBRID

Allows at least 1 ADU, in some cases multiple

Permitted in existing and proposed single-family or existing multi-family dwellings

Most similar to status quo today and requires Planning Code compliance

# STATE-MANDATED ADU BUCKETS

## STATE

Allows only 1 ADU

Permitted in existing and proposed single-family or multi-family dwellings

Does not require Planning Code compliance

## HYBRID

Allows at least 1 ADU, in some cases multiple

Permitted in existing and proposed single-family or existing multi-family dwellings

Most similar to status quo today and requires Planning Code compliance

## JUNIOR ADU

A type of Ministerial ADU

JADU can convert up to 500 square feet of an existing or proposed single-family home into a JADU

# ORDINANCE OVERVIEW

- Review timeframe would be 60 days (half of 120-day timeframe today)
- Articles 10 and 11 would explicitly exempt ADUs from Certificate of Appropriateness and Permit to Alter reviews
- Impact fees would be exempted or reduced
- Notice required for ADUs added to existing or proposed single-family homes would be removed and replaced with a notice prior to application submittal

## CLARIFICATIONS TO AND CLEAN-UP FOR LOCAL ADU PROGRAM

- Waivers may only be granted for ADUs added to existing buildings. Only the density waiver may be granted for ADUs within new construction buildings.
- Clarify notice requirements are only required for new construction building itself, not for the ADU which is under a separate permit
- Detached ADUs located in the rear yard be measured from grade to either a) top of flat roof or b) mid-point of pitched roof

# NEW CHANGE TO LOCAL ADU PROGRAM

- Allow one detached ADU in the rear yard under the Local ADU Program

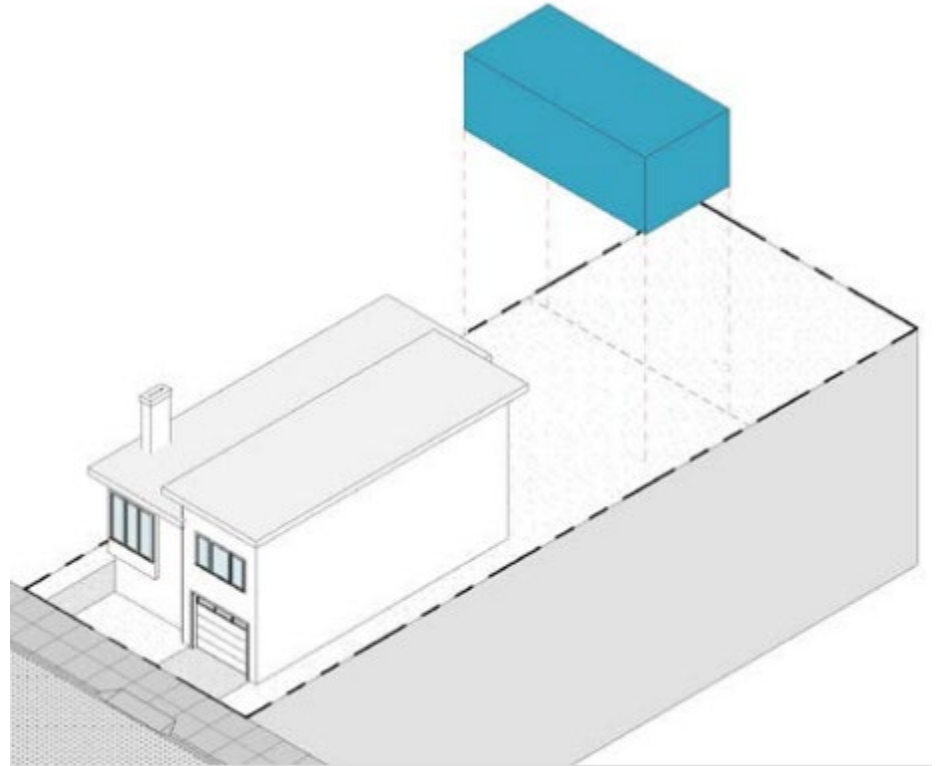





THANK YOU



San Francisco  
**Planning**

**Veronica Flores**  
Senior Legislative Planner  
San Francisco Planning

[veronica.flores@sfgov.org](mailto:veronica.flores@sfgov.org)  
[www.sfplanning.org](http://www.sfplanning.org)

BOARD of SUPERVISORS



City Hall  
1 Dr. Carlton B. Goodlett Place, Room 244  
San Francisco 94102-4689  
Tel. No. (415) 554-5184  
Fax No. (415) 554-5163  
TDD/TTY No. (415) 554-5227

June 11, 2021

Planning Commission  
Attn: Jonas Ionin  
49 South Van Ness Avenue, Suite 1400  
San Francisco, CA 94103

Dear Commissioners:

On June 8, 2021, Mayor Breed introduced the following legislation:

**File No. 210585**

**Ordinance amending the Planning Code to clarify the ministerial approval process for certain Accessory Dwelling Units meeting certain requirements in single-family and multifamily buildings; affirming the Planning Department's determination under the California Environmental Quality Act; making findings of consistency with the General Plan, and the eight priority policies of Planning Code, Section 101.1; and adopting findings of public necessity, convenience, and welfare under Planning Code, Section 302.**

The proposed ordinance is being transmitted for review. The ordinance is pending before the Land Use and Transportation Committee and will be scheduled for hearing upon receipt of your response.

Angela Calvillo, Clerk of the Board

A handwritten signature in cursive script, appearing to read "Erica Major".

By: Erica Major, Assistant Clerk  
Land Use and Transportation Committee

- c: Rich Hillis, Director  
Scott Sanchez, Deputy Zoning Administrator  
Corey Teague, Zoning Administrator  
Lisa Gibson, Environmental Review Officer  
Devyani Jain, Deputy Environmental Review Officer  
Adam Varat, Acting Director of Citywide Planning  
AnMarie Rodgers, Legislative Affairs  
Dan Sider, Director of Executive Programs  
Aaron Starr, Manager of Legislative Affairs  
Joy Navarrete, Environmental Planning



**BOARD of SUPERVISORS**



**City Hall**  
**Dr. Carlton B. Goodlett Place, Room 244**  
**San Francisco 94102-4689**  
**Tel. No. (415) 554-5184**  
**Fax No. (415) 554-5163**  
**TDD/TTY No. (415) 554-5227**

June 11, 2021

**File No. 210585**

Lisa Gibson  
Environmental Review Officer  
Planning Department  
49 South Van Ness Avenue, Suite 1400  
San Francisco, CA 94103

Dear Ms. Gibson:

On June 8, 2021, Mayor Breed submitted the following legislation:

**File No. 210585**

**Ordinance amending the Planning Code to clarify the ministerial approval process for certain Accessory Dwelling Units meeting certain requirements in single-family and multifamily buildings; affirming the Planning Department's determination under the California Environmental Quality Act; making findings of consistency with the General Plan, and the eight priority policies of Planning Code, Section 101.1; and adopting findings of public necessity, convenience, and welfare under Planning Code, Section 302.**

This legislation is being transmitted to you for environmental review.

Angela Calvillo, Clerk of the Board

A handwritten signature in cursive script, appearing to read "Erica Major".

By: Erica Major, Assistant Clerk  
Land Use and Transportation Committee

Attachment

c: Joy Navarrete, Environmental Planning  
Don Lewis, Environmental Planning

BOARD of SUPERVISORS



City Hall  
1 Dr. Carlton B. Goodlett Place, Room 244  
San Francisco 94102-4689  
Tel. No. (415) 554-5184  
Fax No. (415) 554-5163  
TDD/TTY No. (415) 554-5227

## MEMORANDUM

TO: Robert Collins, Executive Director, Rent Board  
Patrick O'Riordan, Director, Department of Building Inspection

FROM: Erica Major, Assistant Clerk, Land Use and Transportation Committee

DATE: June 11, 2021

SUBJECT: LEGISLATION INTRODUCED

---

The Board of Supervisors' Land Use and Transportation Committee has received the following proposed legislation, introduced by Mayor Breed on June 8, 2021:

**File No. 210585**

**Ordinance amending the Planning Code to clarify the ministerial approval process for certain Accessory Dwelling Units meeting certain requirements in single-family and multifamily buildings; affirming the Planning Department's determination under the California Environmental Quality Act; making findings of consistency with the General Plan, and the eight priority policies of Planning Code, Section 101.1; and adopting findings of public necessity, convenience, and welfare under Planning Code, Section 302.**

If you have comments or reports to be included with the file, please forward them to me at the Board of Supervisors, City Hall, Room 244, 1 Dr. Carlton B. Goodlett Place, San Francisco, CA 94102 or by email at: [erica.major@sfgov.org](mailto:erica.major@sfgov.org).

cc: Patty Lee, Department of Building Inspection  
John Murray, Department of Building Inspection