

NO RECORDING FEE

RECORDING REQUESTED BY
and When Recorded Mail To:

City and County of San Francisco
Director of Property
25 Van Ness Avenue
Suite 400
San Francisco, CA 94102

CONFORMED COPY of document recorded

04/19/2018, 2018K602973

on _____ with document no. _____
This document has not been compared with the original
SAN FRANCISCO ASSESSOR-RECORDER

APN: 1939-090 (Lot M), 1939-091 (Lot N)

Situs: Final Map No. 9228, Portions of Lots M and N

OFFER OF IMPROVEMENTS

TREASURE ISLAND SERIES 1, LLC, a Delaware limited liability company ("TI Series 1"), and its successors and assigns, does hereby irrevocably offer to the City and County of San Francisco ("the City"), a municipal corporation and the Treasure Island Development Authority ("TIDA"), a California public benefit corporation, (collectively "Offerees"), and their successors and assigns, all of the improvements required pursuant to that certain Public Improvement Agreement for Yerba Buena Island dated as of MARCH 29, 2018 between TI Series 1 and the Offerees.

The property where the improvements are located is shown on Exhibit A hereto, constituting TIDA property located in the City.

It is understood and agreed that: (i) the Offerees and their successors or assigns shall incur no liability or obligation whatsoever hereunder with respect to such offer of public improvements, and except as may be provided by separate instrument, shall not assume any responsibility for the offered improvements, unless and until such offer has been accepted by the appropriate action of the Board of Supervisors and/or the TIDA Board of Directors, and (ii) either Offeree, at its sole discretion, may accept one or more components of the improvements, without prejudicing either Offeree's discretion subsequently to accept or not accept other components, and (iii) upon acceptance of all or one or more components of this offer of public improvements by formal action of the Offeree, the accepting Offeree shall own and be responsible for maintenance of the accepted public facilities and improvements, except as such responsibility may be imposed on another by operation of law, as may be described in a master street encroachment permit authorized pursuant to Public Works Code § 786(b), or a similar agreement, pertaining to one or more of the public improvements offered hereby, or as excluded from acceptance for maintenance and liability in the formal action of the Offeree.

The provisions hereof shall inure to the benefit of and be binding upon the heirs, successors, assigns, and personal representatives of the parties hereto.

[SIGNATURES ON FOLLOWING PAGE]

IN WITNESS WHEREOF, the undersigned has executed this instrument this 22nd day
of March, 2018.

GRANTOR:

TREASURE ISLAND SERIES 1, LLC
A Delaware limited liability company

By: 
Name: Sandy Goldberg
Title: Authorized Signatory

By: 
Name: Christopher Meany
Title: Authorized Signatory

NOTARY ACKNOWLEDGMENT

A notary public or other officer completing this certificate verifies only the identity of the individual who signed the document to which this certificate is attached, and not the truthfulness, accuracy, or validity of that document

State of California

County of San Francisco

On March 22, 2018 before me, Renee Adams, Notary Public, personally appeared Sandy Goldberg who proved to me on the basis of satisfactory evidence to be the person(s) whose name(s) is/are subscribed to the within instrument and acknowledged to me that he/she/they executed the same in his/her/their authorized capacity(ies), and that by his/her/their signature(s) on the instrument the person(s), or the entity upon behalf of which the person(s) acted, executed the instrument.

I certify under PENALTY OF PERJURY under the laws of the State of California that the foregoing paragraph is true and correct.

WITNESS my hand and official seal.

Renee Adams

Signature of Notary Public

(Notary Seal)



A notary public or other officer completing this certificate verifies only the identity of the individual who signed the document to which this certificate is attached, and not the truthfulness, accuracy, or validity of that document.

State of CALIFORNIA
County of SAN FRANCISCO

On **March 22, 2018** before me, EMERALD ROSE BLOOM-JOHNSON, notary public, personally appeared CHRISTOPHER MEANY, who proved to me on the basis of satisfactory evidence to be the person whose name is subscribed to the within instrument and acknowledged to me that he executed the same in his authorized capacity, and that by his signature on the instrument the person, or the entity upon behalf of which the person acted, executed the instrument.

I certify under PENALTY OF PERJURY under the laws of the State of California that the foregoing paragraph is true and correct

WITNESS my hand and official seal.

Signature



(Seal)



Exhibit A

Legal Description

[Attached]



ENGINEERS
SURVEYORS
PLANNERS

100+
YEARS

December 13, 2017
Project No. 20140015-50

EXHIBIT J
LEGAL DESCRIPTION

EASEMENT

All that certain real property situate in the City and County of San Francisco, State of California, being a portion of Parcel N1.3.R5 as shown on that certain Record of Survey Map No. 8639, recorded November 10, 2015, as Document No. 2015K154702, Official Records of said County, and being more particularly described as follows:

BEGINNING on the common line of Lot V (Macalla Road) and Parcel SPT1.6 of that certain Final Transfer Map No. 8674 recorded December 7, 2015, as Document No. 2015K165185, Official Records of said County (see sheet 16 of 16), at the westerly terminus of that certain course shown as "N66°36'20"E, 81.38 feet";

Thence along said common, North 66°36'20" East, 56.05 feet;

Thence leaving said common line, North 19°12'33" West, 147.23 feet to the beginning of a non-tangent curve concave easterly, whose radius point bears North 33°53'53" East;

Thence northerly along said curve having a radius of 39.00 feet, through a central angle of 135°17'13", for an arc length of 92.09 feet;

Thence North 79°11'06" East, 22.69 feet to the beginning of a tangent curve to the right;

Thence along said curve having a radius of 535.00 feet, through a central angle of 06°38'44", for an arc length of 62.05 feet;

Thence North 85°49'50" East, 143.97 feet to the common line of said Parcel N1.3.R5 and said Parcel SPT1.6 and the **TRUE POINT OF BEGINNING** of this description;

Thence leaving last said common line, North 85°49'50" East, 16.76 feet to the beginning of a tangent curve to the left;

Thence along said curve having a radius of 30.00 feet, through a central angle of 128°12'06", for an arc length of 67.13 feet to a point hereafter known as **Point A**;

Thence North 42°22'16" West, 43.49 feet to the beginning of a tangent curve to the right;

Thence along said curve having a radius of 135.00 feet, through a central angle of 65°50'28", for an arc length of 155.13 feet;



December 13, 2017
Project No. 20140015-50

Thence northeasterly, 146.89 feet along a compound curve to the right having a radius of 731.00 feet and a central angle of $11^{\circ}30'48''$;

Thence northeasterly, 198.93 feet along a compound curve to the right having a radius of 235.00 feet and a central angle of $48^{\circ}30'06''$;

Thence North $83^{\circ}29'05''$ East, 105.12 feet;

Thence North $72^{\circ}42'47''$ East, 107.01 feet to the beginning of a non-tangent curve concave southerly, whose radius point bears South $06^{\circ}30'55''$ East;

Thence easterly along said curve having a radius of 520.00 feet, through a central angle of $07^{\circ}22'09''$, for an arc length of 66.88 feet;

Thence North $04^{\circ}00'10''$ West, 19.71 feet to the common line of said Parcel N1.3.R5 and said Parcel SPT1.6, as shown on said Record of Survey Map No. 8639 and the beginning of a non-tangent curve concave southerly, whose radius point bears South $02^{\circ}42'04''$ East;

Thence easterly along said common line and said curve having a radius of 600.46 feet, through a central angle of $02^{\circ}23'17''$, for an arc length of 25.03 feet;

Thence leaving said common line, South $04^{\circ}00'10''$ East, 21.10 feet;

Thence South $88^{\circ}09'52''$ East, 119.38 feet to the beginning of a tangent curve to the right;

Thence along said curve having a radius of 120.00 feet, through a central angle of $12^{\circ}45'05''$, for an arc length of 26.71 feet;

Thence North $05^{\circ}13'23''$ West, 11.49 feet to said common line between Parcel N1.3.R5 and SPT1.6 and the beginning of a non-tangent curve concave southerly, whose radius point bears South $13^{\circ}45'43''$ West;

Thence easterly along said common line and along said curve having a radius of 600.46 feet, through a central angle of $02^{\circ}32'35''$, for an arc length of 26.65 feet;

Thence leaving said common line, South $05^{\circ}13'23''$ East, 39.75 feet to the beginning of a non-tangent curve concave southwesterly, whose radius point bears South $35^{\circ}49'28''$ West;

Thence southeasterly along said curve having a radius of 100.00 feet, through a central angle of $16^{\circ}36'20''$, for an arc length of 28.98 feet;



December 13, 2017
Project No. 20140015-50

Thence South $37^{\circ}34'12''$ East, 100.22 feet to the common line of said Parcel N1.3.R5 and Parcel 62734-2 as shown on said Record of Survey Map No. 8639, and the beginning of a non-tangent curve concave southeasterly, whose radius point bears South $43^{\circ}02'42''$ East;

Thence southwesterly along last said common line and along said curve having a radius of 3,021.67 feet, through a central angle of $00^{\circ}34'18''$, for an arc length of 30.15 feet;

Thence leaving said common line, North $37^{\circ}34'12''$ West, 103.25 feet to the beginning of a tangent curve to the left;

Thence along said curve having a radius of 70.00 feet, through a central angle of $25^{\circ}32'27''$, for an arc length of 31.20 feet;

Thence South $26^{\circ}53'21''$ West, 7.50 feet to the beginning of a non-tangent curve concave Southerly, whose radius point bears South $26^{\circ}53'21''$ West;

Thence westerly along said curve having a radius of 62.50 feet, through a central angle of $25^{\circ}03'13''$, for an arc length of 27.33 feet;

Thence North $88^{\circ}09'52''$ West, 35.84 feet;

Thence North $01^{\circ}50'08''$ East, 7.50 feet;

Thence North $88^{\circ}09'52''$ West, 67.84 feet;

Thence South $02^{\circ}04'45''$ East, 33.13 feet;

Thence South $87^{\circ}55'15''$ West, 60.00 feet;

Thence North $02^{\circ}04'46''$ West, 36.39 feet to the beginning of a non-tangent curve concave southerly, whose radius point bears South $01^{\circ}35'59''$ East;

Thence westerly along said curve having a radius of 470.00 feet, through a central angle of $03^{\circ}55'37''$, for an arc length of 32.21 feet;

Thence South $02^{\circ}04'46''$ East, 23.38 feet;

Thence South $88^{\circ}12'49''$ West, 14.09 feet to the beginning of a non-tangent curve concave easterly, whose radius point bears North $89^{\circ}02'37''$ East;

Thence southerly along said curve having a radius of 461.40 feet, through a central angle of $32^{\circ}32'18''$, for an arc length of 262.03 feet;

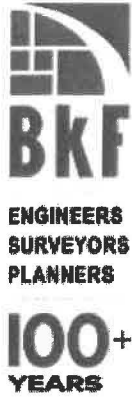

December 13, 2017
Project No. 20140015-50

Thence South $71^{\circ}13'28''$ East, 67.87 feet to said common line between N1.3.R5 and Parcel 62734-2 and the beginning of a non-tangent curve concave southeasterly, whose radius point bears South $48^{\circ}30'43''$ East;

Thence southwesterly along said common line and along said curve having a radius of 3,033.80 feet, through a central angle of $00^{\circ}30'39''$, for an arc length of 27.05 feet;

Thence leaving said common line, North $71^{\circ}13'28''$ West, 21.87 feet;

Thence South $39^{\circ}01'52''$ East, 2.02 feet;

Thence South $66^{\circ}28'53''$ West, 50.66 feet;

Thence South $23^{\circ}40'14''$ East, 4.04 feet;

Thence South $66^{\circ}19'46''$ West, 3.02 feet;

Thence South $23^{\circ}56'02''$ East, 0.54 feet;

Thence South $66^{\circ}03'58''$ West, 3.02 feet;

Thence North $24^{\circ}18'21''$ West, 4.60 feet;

Thence South $66^{\circ}28'53''$ West, 8.81 feet;

Thence South $23^{\circ}31'07''$ East, 3.75 feet;

Thence South $66^{\circ}28'53''$ West, 5.75 feet;

Thence North $23^{\circ}31'07''$ West, 3.75 feet;

Thence South $66^{\circ}28'53''$ West, 7.82 feet;

Thence South $23^{\circ}40'14''$ East, 8.50 feet;

Thence South $66^{\circ}28'53''$ West, 19.50 feet;

Thence North $23^{\circ}40'14''$ West, 8.50 feet;

Thence South $66^{\circ}28'53''$ West, 100.60 feet;

Thence South $79^{\circ}04'50''$ West, 122.42 feet;

Thence South $02^{\circ}28'01''$ West, 9.69 feet;



ENGINEERS
SURVEYORS
PLANNERS

100+
YEARS

December 13, 2017
Project No. 20140015-50

Thence North 87°31'59" West, 19.50 feet;

Thence North 02°28'01" East, 8.50 feet;

Thence North 87°31'59" West, 6.00 feet;

Thence South 02°28'01" West, 4.04 feet;

Thence North 87°31'59" West, 3.02 feet;

Thence South 02°28'01" West, 0.56 feet;

Thence North 87°31'59" West, 3.02 feet;

Thence North 02°05'42" East, 4.60 feet;

Thence North 87°32'26" West, 6.00 feet;

Thence South 02°28'01" West, 3.75 feet;

Thence North 87°31'59" West, 5.75 feet;

Thence North 02°28'01" East, 3.75 feet;

Thence North 87°31'59" West, 87.15 feet;

Thence South 21°07'49" West, 30.68 feet;

Thence North 68°21'49" West, 14.47 feet to the beginning of a non-tangent curve concave northwesterly, whose radius point bears North 80°08'21" West;

Thence southwesterly along said curve having a radius of 60.00 feet, through a central angle of 66°36'46", for an arc length of 69.76 feet to the common line of said SPT1.6 and Parcel N1.3.R5 and the beginning of a non-tangent curve concave northeasterly, whose radius point bears North 39°41'32" East;

Thence northwesterly along said curve having a radius of 290.26 feet, through a central angle of 07°47'32", for an arc length of 39.48 feet to the **TRUE POINT OF BEGINNING** of this description.

255 Shoreline Drive , Containing 4.635 acres, more or less.

Suite 200

Redwood City

California 94065

phone 650.482.6300

fax 650.482.6399

www.bkf.com



ENGINEERS
SURVEYORS
PLANNERS

100+
YEARS

December 13, 2017
Project No. 20140015-50

Excepting therefrom **EXCEPTION AREA 1** and **EXCEPTION AREA 2** as described below:

EXCEPTION AREA 1

BEGINNING at said **Point A**;

Thence North 47°37'44" East, 30.00 feet to the **TRUE POINT OF BEGINNING** of this description;

Thence North 42°22'16" West, 43.49 feet to the beginning of a tangent curve to the right;

Thence along said curve having a radius of 105.00 feet, through a central angle of 65°50'28", for an arc length of 120.66 feet to the beginning of a compound curve;

Thence along said curve having a radius of 701.00 feet, through a central angle of 11°30'48", for an arc length of 140.86 feet to the beginning of a compound curve;

Thence along said curve having a radius of 205.00 feet, through a central angle of 48°30'06", for an arc length of 173.54 feet;

Thence North 83°29'05" East, 3.90 feet to a point hereafter known as **Point B**;

Thence South 07°27'43" East, 2.97 feet;

Thence South 49°06'31" East, 3.43 feet;

Thence South 40°53'29" West, 6.00 feet;

Thence South 49°06'31" East, 3.00 feet;

Thence North 40°53'29" East, 6.00 feet;

Thence South 49°06'31" East, 113.49 feet;

Thence South 01°39'59" West, 188.82 feet;

Thence South 23°31'07" East, 73.85 feet;

Thence South 66°28'53" West, 1.91 feet;

Thence South 79°04'50" West, 121.86 feet;



December 13, 2017
Project No. 20140015-50

Thence North 87°31'59" West, 162.29 feet to the beginning of a non-tangent curve concave southwesterly, whose radius point bears South 48°34'34" West;

Thence northwesterly along said curve having a radius of 60.00 feet, through a central angle of 00°56'50", for an arc length of 0.99 feet to the **TRUE POINT OF BEGINNING**.

Containing 2.091 acres, more or less.

EXCEPTION AREA 2

BEGINNING at said **Point B**;

Thence North 83°29'05" East, 31.28 feet to the **TRUE POINT OF BEGINNING** of this description;

Thence North 83°29'05" East, 103.81 feet;

Thence South 06°29'24" East, 8.00 feet;

Thence North 83°27'44" East, 39.93 feet to the beginning of a non-tangent curve concave easterly, whose radius point bears South 89°33'23" East;

Thence southerly along said curve having a radius of 486.40 feet, through a central angle of 35°45'03", for an arc length of 303.50 feet;

Thence South 66°28'53" West, 137.75 feet;

Thence North 23°31'07" West, 68.26 feet;

Thence North 01°39'59" East, 195.09 feet;

Thence North 49°06'31" West, 112.84 feet to the **TRUE POINT OF BEGINNING**.

Containing 0.756 acres, more or less.

Containing a Net Area of 1.788 acres, more or less.

Horizontal Datum & Reference System

The horizontal datum is the North American Datum of 1983: NAD 83 (2011) Epoch 2010.00 referenced by the "CCSF-2013 High Precision Network" (CCSF-HPN). Plane coordinates are based on the "City & County of San Francisco 2013 coordinate system (CCSF-CS13). CCSF-CS13 is a low distortion projection designed for CCSF to provide plane coordinates in a ground system. See ROS 8080, filed April 4, 2014, in Book EE of



ENGINEERS
SURVEYORS
PLANNERS

100+
YEARS

December 13, 2017
Project No. 20140015-50

Survey Maps at pages 147-157 in the Office of the Recorder of the City and County of San Francisco.

A plat showing the above described parcel is attached hereto and made a part hereof.

This legal description was prepared by me or under my direction in conformance with the requirements of the Professional Land Surveyors' Act.

Alex M. Calder, LLS 8863



12/13/2017
Date

END OF DESCRIPTION

ABBREVIATIONS

(R) RADIAL BEARING
AC ACRES
TPOB TRUE POINT OF BEGINNING

EASEMENT AREA
NET 1.788 AC±

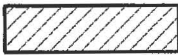

PARCEL SPT1.6
(ROS 8639)

NET AREA
1.788 AC±

EXCEPTION AREA 1
(2.092 ACRES)

PARCEL N1.3.R5
(ROS 8639)

PARCEL 62734-1
(ROS 8639)

SEE SHEET 9

SEE SHEET 9

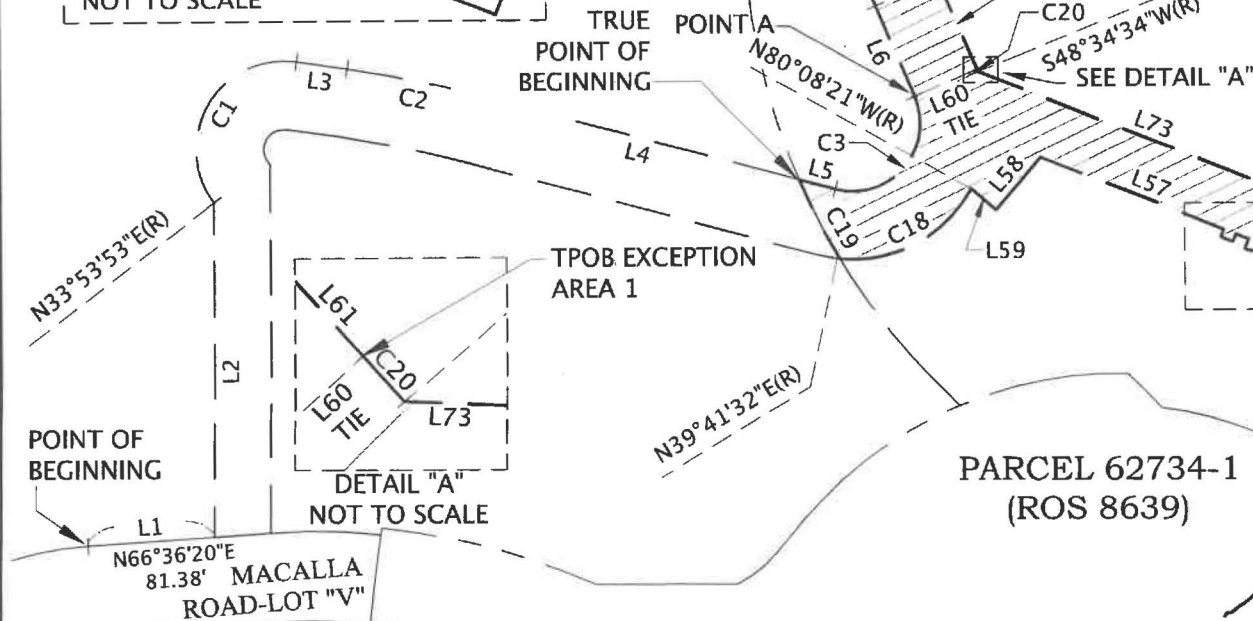
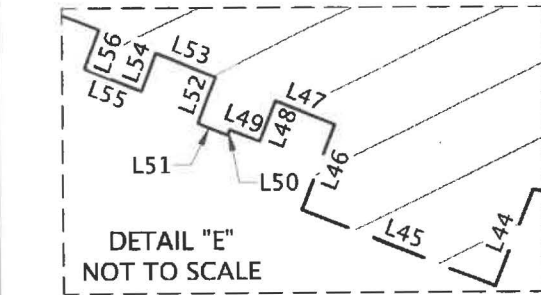

DETAIL "A"
NOT TO SCALE

SEE DETAIL "E"

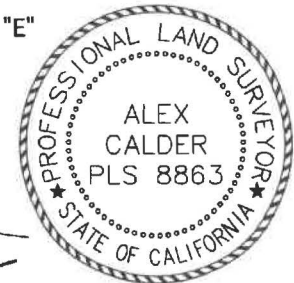

Alex Calder



255 SHORELINE DR
SUITE 200
REDWOOD CITY, CA 94065
650-482-6300
650-482-6399 (FAX)

Subject EXHIBIT J
PLAT TO ACCOMPANY DESCRIPTION
Job No. 20140015
By DCJ Date 12/13/17 Chkd AMC
SHEET 9 OF 12

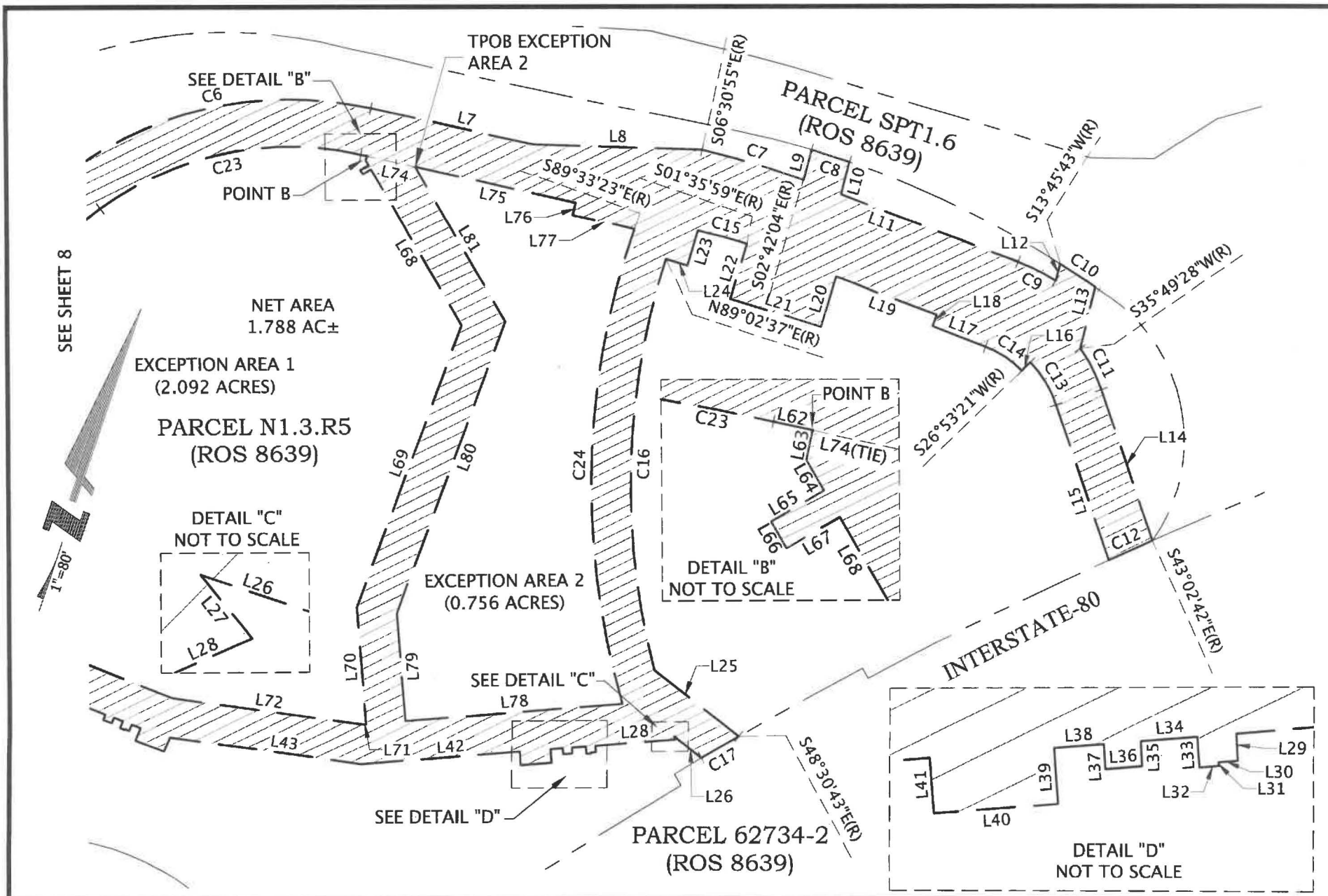

255 SHORELINE DR
SUITE 200
REDWOOD CITY, CA 94065
650-482-6300
650-482-6399 (FAX)

Subject EXHIBIT J
PLAT TO ACCOMPANY DESCRIPTION
Job No. 20140015
By DCJ Date 12/13/17 Chkd. AMC
SHEET 10 OF 12

| Curve Table | | | |
|-------------|--------|---------|------------|
| Curve # | Length | Radius | Delta |
| C1 | 92.09 | 39.00 | 135°17'13" |
| C2 | 62.05 | 535.00 | 6°38'44" |
| C3 | 67.13 | 30.00 | 128°12'06" |
| C4 | 155.13 | 135.00 | 65°50'28" |
| C5 | 146.89 | 731.00 | 11°30'48" |
| C6 | 198.93 | 235.00 | 48°30'06" |
| C7 | 66.88 | 520.00 | 7°22'09" |
| C8 | 25.03 | 600.46 | 2°23'17" |
| C9 | 26.71 | 120.00 | 12°45'05" |
| C10 | 26.65 | 600.46 | 2°32'35" |
| C11 | 28.98 | 100.00 | 16°36'20" |
| C12 | 30.15 | 3021.67 | 0°34'18" |
| C13 | 31.20 | 70.00 | 25°32'27" |
| C14 | 27.33 | 62.50 | 25°03'13" |
| C15 | 32.21 | 470.00 | 3°55'37" |
| C16 | 262.03 | 461.40 | 32°32'18" |
| C17 | 27.05 | 3033.80 | 0°30'39" |
| C18 | 69.76 | 60.00 | 66°36'46" |
| C19 | 39.48 | 290.26 | 7°47'32" |
| C20 | 0.99 | 60.00 | 0°56'50" |

| Curve Table | | | |
|-------------|--------|--------|-----------|
| Curve # | Length | Radius | Delta |
| C21 | 120.66 | 105.00 | 65°50'28" |
| C22 | 140.86 | 701.00 | 11°30'48" |
| C23 | 173.54 | 205.00 | 48°30'06" |
| C24 | 303.50 | 486.40 | 35°45'03" |



255 SHORELINE DR
SUITE 200
REDWOOD CITY, CA 94065
650-482-6300
650-482-6399 (FAX)

Subject EXHIBIT J
PLAT TO ACCOMPANY DESCRIPTION
Job No. 20140015
By DCJ Date 12/13/17 Chkd AMC
SHEET 11 OF 12

| Line Table | | |
|------------|-------------|--------|
| Line # | Direction | Length |
| L1 | N66°36'20"E | 56.05 |
| L2 | N19°12'33"W | 147.23 |
| L3 | N79°11'06"E | 22.69 |
| L4 | N85°49'50"E | 143.97 |
| L5 | N85°49'50"E | 16.76 |
| L6 | N42°22'16"W | 43.49 |
| L7 | N83°29'05"E | 105.12 |
| L8 | N72°42'47"E | 107.01 |
| L9 | N04°00'10"W | 19.71 |
| L10 | S04°00'10"E | 21.10 |
| L11 | S88°09'52"E | 119.38 |
| L12 | N05°13'23"W | 11.49 |
| L13 | S05°13'23"E | 39.75 |
| L14 | S37°34'12"E | 100.22 |
| L15 | N37°34'12"W | 103.25 |
| L16 | S26°53'21"W | 7.50 |
| L17 | N88°09'52"W | 35.84 |
| L18 | N01°50'08"E | 7.50 |
| L19 | N88°09'52"W | 67.84 |
| L20 | S02°04'45"E | 33.13 |
| L21 | S87°55'15"W | 60.00 |

| Line Table | | |
|------------|-------------|--------|
| Line # | Direction | Length |
| L22 | N02°04'46"W | 36.39 |
| L23 | S02°04'46"E | 23.38 |
| L24 | S88°12'49"W | 14.09 |
| L25 | S71°13'28"E | 67.87 |
| L26 | N71°13'28"W | 21.87 |
| L27 | S39°01'52"E | 2.02 |
| L28 | S66°28'53"W | 50.66 |
| L29 | S23°40'14"E | 4.04 |
| L30 | S66°19'46"W | 3.02 |
| L31 | S23°56'02"E | 0.54 |
| L32 | S66°03'58"W | 3.02 |
| L33 | N24°18'21"W | 4.60 |
| L34 | S66°28'53"W | 8.81 |
| L35 | S23°31'07"E | 3.75 |
| L36 | S66°28'53"W | 5.75 |
| L37 | N23°31'07"W | 3.75 |
| L38 | S66°28'53"W | 7.82 |
| L39 | S23°40'14"E | 8.50 |
| L40 | S66°28'53"W | 19.50 |
| L41 | N23°40'14"W | 8.50 |
| L42 | S66°28'53"W | 100.60 |

| Line Table | | |
|------------|-------------|--------|
| Line # | Direction | Length |
| L43 | S79°04'50"W | 122.42 |
| L44 | S02°28'01"W | 9.69 |
| L45 | N87°31'59"W | 19.50 |
| L46 | N02°28'01"E | 8.50 |
| L47 | N87°31'59"W | 6.00 |
| L48 | S02°28'01"W | 4.04 |
| L49 | N87°31'59"W | 3.02 |
| L50 | S02°28'01"W | 0.56 |
| L51 | N87°31'59"W | 3.02 |
| L52 | N02°05'42"E | 4.60 |
| L53 | N87°32'26"W | 6.00 |
| L54 | S02°28'01"W | 3.75 |
| L55 | N87°31'59"W | 5.75 |
| L56 | N02°28'01"E | 3.75 |
| L57 | N87°31'59"W | 87.15 |
| L58 | S21°07'49"W | 30.68 |
| L59 | N68°21'49"W | 14.47 |
| L60 | N47°37'44"E | 30.00 |
| L61 | N42°22'16"W | 43.49 |
| L62 | N83°29'05"E | 3.90 |
| L63 | S07°27'43"E | 2.97 |

| Line Table | | |
|------------|-------------|--------|
| Line # | Direction | Length |
| L64 | S49°06'31"E | 3.43 |
| L65 | S40°53'29"W | 6.00 |
| L66 | S49°06'31"E | 3.00 |
| L67 | N40°53'29"E | 6.00 |
| L68 | S49°06'31"E | 113.49 |
| L69 | S01°39'59"W | 188.82 |
| L70 | S23°31'07"E | 73.85 |
| L71 | S66°28'53"W | 1.91 |
| L72 | S79°04'50"W | 121.86 |
| L73 | N87°31'59"W | 162.29 |
| L74 | N83°29'05"E | 31.28 |
| L75 | N83°29'05"E | 103.81 |
| L76 | S06°29'24"E | 8.00 |
| L77 | N83°27'44"E | 39.93 |
| L78 | S66°28'53"W | 137.75 |
| L79 | N23°31'07"W | 68.26 |
| L80 | N01°39'59"E | 195.09 |
| L81 | N49°06'31"W | 112.84 |



255 SHORELINE DR
SUITE 200
REDWOOD CITY, CA 94065
650-482-6300
650-482-6399 (FAX)

Subject EXHIBIT J
PLAT TO ACCOMPANY DESCRIPTION
Job No. 20140015
By DCJ Date 12/13/17 Chkd. AMC
SHEET 12 OF 12