

BOARD OF SUPERVISORS' APPROVAL:

ON _____, 20____, THE BOARD OF SUPERVISORS OF THE CITY AND COUNTY OF SAN FRANCISCO, STATE OF CALIFORNIA, APPROVED AND PASSED MOTION NO. _____, A COPY OF WHICH IS ON FILE IN THE OFFICE OF THE BOARD OF SUPERVISORS IN FILE NO. _____.

TAX STATEMENT:

I, ANGELA CALVILLO, CLERK OF THE BOARD OF SUPERVISORS OF THE CITY AND COUNTY OF SAN FRANCISCO, STATE OF CALIFORNIA, DO HEREBY STATE THAT THE SUBDIVIDER HAS FILED A STATEMENT FROM THE TREASURER AND TAX COLLECTOR OF THE CITY AND COUNTY OF SAN FRANCISCO, SHOWING THAT ACCORDING TO THE RECORDS OF HIS OR HER OFFICE THERE ARE NO LIENS AGAINST THIS SUBDIVISION OR ANY PART THEREOF FOR UNPAID STATE, COUNTY, MUNICIPAL OR LOCAL TAXES, OR SPECIAL ASSESSMENTS COLLECTED AS TAXES.

DATED _____ DAY OF _____, 20____.

CLERK OF THE BOARD OF SUPERVISORS
CITY AND COUNTY OF SAN FRANCISCO, STATE OF CALIFORNIA

CLERK'S STATEMENT:

I, ANGELA CALVILLO, CLERK OF THE BOARD OF SUPERVISORS OF THE CITY AND COUNTY OF SAN FRANCISCO, STATE OF CALIFORNIA, DO HEREBY STATE THAT SAID BOARD OF SUPERVISORS BY ITS MOTION NO. _____ ADOPTED _____, 20____, APPROVED THIS MAP ENTITLED "FINAL MAP 7832." IN TESTIMONY WHEREOF, I HAVE HEREUNTO SUBSCRIBED MY HAND AND CAUSED THE SEAL OF THE OFFICE TO BE AFFIXED.

BY: _____ DATE: _____
CLERK OF THE BOARD OF SUPERVISORS
CITY AND COUNTY OF SAN FRANCISCO, STATE OF CALIFORNIA

APPROVED AS TO FORM:

DENNIS J. HERRERA, CITY ATTORNEY

BY: _____
DEPUTY CITY ATTORNEY
CITY AND COUNTY OF SAN FRANCISCO

SURVEYOR'S STATEMENT:

THIS MAP WAS PREPARED BY ME, OR UNDER MY DIRECTION, AND IS BASED UPON A FIELD SURVEY IN CONFORMANCE WITH THE REQUIREMENTS OF THE SUBDIVISION MAP ACT AND LOCAL ORDINANCE, AT THE REQUEST OF MARK LUELLEN IN AUGUST OF 2013. I HEREBY STATE THAT ALL THE MONUMENTS ARE OF THE CHARACTER AND OCCUPY THE POSITIONS INDICATED AND THAT THE MONUMENTS ARE SUFFICIENT TO ENABLE THE SURVEY TO BE RETRACED, AND THAT THIS FINAL MAP SUBSTANTIALLY CONFORMS TO THE CONDITIONALLY APPROVED TENTATIVE MAP.

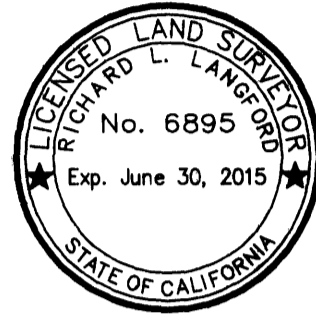

DATE: JULY 24, 2014

Richard L. Langford
RICHARD L. LANGFORD, P.L.S. 6895
LICENSE EXPIRATION DATE: JUNE 30, 2015

APPROVALS:

THIS MAP IS APPROVED THIS 20TH DAY OF AUGUST, 2014
BY ORDER NO. 182874

BY: _____ DATE: _____
MOHAMMED NURU
DIRECTOR OF PUBLIC WORKS AND ADVISORY AGENCY
CITY AND COUNTY OF SAN FRANCISCO
STATE OF CALIFORNIA

OWNERS' STATEMENT:

WE HEREBY STATE THAT WE ARE THE ONLY OWNERS OF THE REAL PROPERTY SUBDIVIDED AND SHOWN ON THIS MAP, AND DO HEREBY CONSENT TO THE PREPARATION AND RECORDATION OF THIS MAP ENTITLED "FINAL MAP 7832." IN WITNESS WHEREOF, WE, THE UNDERSIGNED, HAVE CAUSED THIS STATEMENT TO BE EXECUTED.

OWNERS:

[Signature]
D. JAMES KENGOFF
[Signature]
PAULA KENGOFF
[Signature]
MARK C. LUELLEN
[Signature]
MICHAEL LONG
[Signature]
ERIN E. MULLAN
ANDREW J. CATTLIN

TRUSTEE/BENEFICIARY:

[Signature] Stephen H. Adams Senior vice president Sterling Bank of Trust
SIGNED PRINTED NAME TITLE & COMPANY

CITY AND COUNTY SURVEYOR'S STATEMENT:

I HEREBY STATE THAT I HAVE EXAMINED THIS MAP; THAT THE SUBDIVISION AS SHOWN IS SUBSTANTIALLY THE SAME AS IT APPEARED ON THE TENTATIVE MAP, AND ANY APPROVED ALTERATION THEREOF; THAT ALL PROVISIONS OF THE CALIFORNIA SUBDIVISION MAP ACT AND ANY LOCAL ORDINANCES APPLICABLE AT THE TIME OF THE APPROVAL OF THE TENTATIVE MAP HAVE BEEN COMPLIED WITH; AND THAT I AM SATISFIED THIS MAP IS TECHNICALLY CORRECT.



BRUCE R. STORRS, CITY AND COUNTY SURVEYOR
CITY AND COUNTY OF SAN FRANCISCO

DATE: AUGUST 20 2014

[Signature]
BRUCE R. STORRS PLS 6914

RECORDER'S STATEMENT:

FILED THIS _____ DAY OF _____, 20____, AT _____ M. IN BOOK _____ OF CONDOMINIUM MAPS, AT PAGES _____, AT THE REQUEST OF RICHARD L. LANGFORD, P.L.S.

SIGNED: _____

COUNTY RECORDER
CITY AND COUNTY OF SAN FRANCISCO
STATE OF CALIFORNIA

FINAL MAP 7832

A FIVE UNIT RESIDENTIAL CONDOMINIUM PROJECT
BEING A SUBDIVISION OF THE REAL PROPERTY DESCRIBED IN THE DEED RECORDED AUGUST 25, 2011 ON REEL K468 AT IMAGE 0154
IN THE OFFICIAL RECORDS OF THE
CITY AND COUNTY OF SAN FRANCISCO, STATE OF CALIFORNIA

JUNE 2014

LANGFORD LAND SURVEYING
424 PRESTON COURT
LIVERMORE, CA 94551
PHONE (510) 530-5200
JOB#13-2739 DRAWING=2739LILY.DWG

SHEET
1 OF 3

ASSESSOR'S BLOCK 837 LOT 9, 75 LILY STREET

OWNER'S ACKNOWLEDGMENT:

STATE OF Nevada
COUNTY OF Carson
ON July 21, 2014
BEFORE ME, Selina Giesler, NOTARY PUBLIC,
PERSONALLY APPEARED D. JAMES KENGOTT
WHO PROVED TO ME ON THE BASIS OF SATISFACTORY EVIDENCE TO BE THE
PERSON(S) WHOSE NAME(S) IS/ARE SUBSCRIBED TO THE WITHIN INSTRUMENT
AND ACKNOWLEDGED TO ME THAT HE/SHE/THEY EXECUTED THE SAME IN
HIS/HER/THEIR AUTHORIZED CAPACITY(IES), AND THAT BY HIS/HER/THEIR
SIGNATURE(S) ON THE INSTRUMENT THE PERSON(S), OR THE ENTITY UPON
BEHALF OF WHICH THE PERSON(S) ACTED, EXECUTED THE INSTRUMENT.
I CERTIFY UNDER PENALTY OF PERJURY UNDER THE LAWS OF THE STATE
OF CALIFORNIA THAT THE FOREGOING PARAGRAPH IS TRUE AND CORRECT.
WITNESS MY HAND
SIGNATURE Selina Giesler
PRINTED NAME Selina Giesler
NOTARY PUBLIC IN AND FOR SAID COUNTY AND STATE
PRINCIPAL COUNTY OF BUSINESS Carson City
COMMISSION EXPIRES 4/9/2016
COMMISSION NUMBER 08-6224-12 (SEAL OPTIONAL IF COMPLETED)



OWNER'S ACKNOWLEDGMENT:

STATE OF CALIFORNIA
COUNTY OF SAN FRANCISCO
ON June 30, 2014
BEFORE ME, Jason Benavidez, NOTARY PUBLIC,
PERSONALLY APPEARED MARK C. LUELLEN
WHO PROVED TO ME ON THE BASIS OF SATISFACTORY EVIDENCE TO BE THE
PERSON(S) WHOSE NAME(S) IS/ARE SUBSCRIBED TO THE WITHIN INSTRUMENT
AND ACKNOWLEDGED TO ME THAT HE/SHE/THEY EXECUTED THE SAME IN
HIS/HER/THEIR AUTHORIZED CAPACITY(IES), AND THAT BY HIS/HER/THEIR
SIGNATURE(S) ON THE INSTRUMENT THE PERSON(S), OR THE ENTITY UPON
BEHALF OF WHICH THE PERSON(S) ACTED, EXECUTED THE INSTRUMENT.
I CERTIFY UNDER PENALTY OF PERJURY UNDER THE LAWS OF THE STATE
OF CALIFORNIA THAT THE FOREGOING PARAGRAPH IS TRUE AND CORRECT.
WITNESS MY HAND
SIGNATURE J. Benavidez
PRINTED NAME Jason Benavidez
NOTARY PUBLIC IN AND FOR SAID COUNTY AND STATE
PRINCIPAL COUNTY OF BUSINESS San Francisco
COMMISSION EXPIRES 9/12/2017
COMMISSION NUMBER 2041081 (SEAL OPTIONAL IF COMPLETED)

OWNER'S ACKNOWLEDGMENT:

STATE OF California
COUNTY OF San Francisco
ON June 30, 2014
BEFORE ME, Jason Benavidez, NOTARY PUBLIC,
PERSONALLY APPEARED ERIN E. MULLAN
WHO PROVED TO ME ON THE BASIS OF SATISFACTORY EVIDENCE TO BE THE
PERSON(S) WHOSE NAME(S) IS/ARE SUBSCRIBED TO THE WITHIN INSTRUMENT
AND ACKNOWLEDGED TO ME THAT HE/SHE/THEY EXECUTED THE SAME IN
HIS/HER/THEIR AUTHORIZED CAPACITY(IES), AND THAT BY HIS/HER/THEIR
SIGNATURE(S) ON THE INSTRUMENT THE PERSON(S), OR THE ENTITY UPON
BEHALF OF WHICH THE PERSON(S) ACTED, EXECUTED THE INSTRUMENT.
I CERTIFY UNDER PENALTY OF PERJURY UNDER THE LAWS OF THE STATE
OF CALIFORNIA THAT THE FOREGOING PARAGRAPH IS TRUE AND CORRECT.
WITNESS MY HAND
SIGNATURE J. Benavidez
PRINTED NAME Jason Benavidez
NOTARY PUBLIC IN AND FOR SAID COUNTY AND STATE
PRINCIPAL COUNTY OF BUSINESS San Francisco
COMMISSION EXPIRES 9/12/2017
COMMISSION NUMBER 2041081 (SEAL OPTIONAL IF COMPLETED)

OWNER'S ACKNOWLEDGMENT:

STATE OF Nevada
COUNTY OF Carson
ON July 21, 2014
BEFORE ME, Selina Giesler, NOTARY PUBLIC,
PERSONALLY APPEARED PAULA KENGOTT
WHO PROVED TO ME ON THE BASIS OF SATISFACTORY EVIDENCE TO BE THE
PERSON(S) WHOSE NAME(S) IS/ARE SUBSCRIBED TO THE WITHIN INSTRUMENT
AND ACKNOWLEDGED TO ME THAT HE/SHE/THEY EXECUTED THE SAME IN
HIS/HER/THEIR AUTHORIZED CAPACITY(IES), AND THAT BY HIS/HER/THEIR
SIGNATURE(S) ON THE INSTRUMENT THE PERSON(S), OR THE ENTITY UPON
BEHALF OF WHICH THE PERSON(S) ACTED, EXECUTED THE INSTRUMENT.
I CERTIFY UNDER PENALTY OF PERJURY UNDER THE LAWS OF THE STATE
OF CALIFORNIA THAT THE FOREGOING PARAGRAPH IS TRUE AND CORRECT.
WITNESS MY HAND
SIGNATURE Selina Giesler
PRINTED NAME Selina Giesler
NOTARY PUBLIC IN AND FOR SAID COUNTY AND STATE
PRINCIPAL COUNTY OF BUSINESS Carson City
COMMISSION EXPIRES 4/9/2016
COMMISSION NUMBER 08-6224-12 (SEAL OPTIONAL IF COMPLETED)



OWNER'S ACKNOWLEDGMENT:

STATE OF California
COUNTY OF San Francisco
ON June 30, 2014
BEFORE ME, Jason Benavidez, NOTARY PUBLIC,
PERSONALLY APPEARED MICHAEL LONG
WHO PROVED TO ME ON THE BASIS OF SATISFACTORY EVIDENCE TO BE THE
PERSON(S) WHOSE NAME(S) IS/ARE SUBSCRIBED TO THE WITHIN INSTRUMENT
AND ACKNOWLEDGED TO ME THAT HE/SHE/THEY EXECUTED THE SAME IN
HIS/HER/THEIR AUTHORIZED CAPACITY(IES), AND THAT BY HIS/HER/THEIR
SIGNATURE(S) ON THE INSTRUMENT THE PERSON(S), OR THE ENTITY UPON
BEHALF OF WHICH THE PERSON(S) ACTED, EXECUTED THE INSTRUMENT.
I CERTIFY UNDER PENALTY OF PERJURY UNDER THE LAWS OF THE STATE
OF CALIFORNIA THAT THE FOREGOING PARAGRAPH IS TRUE AND CORRECT.
WITNESS MY HAND
SIGNATURE J. Benavidez
PRINTED NAME Jason Benavidez
NOTARY PUBLIC IN AND FOR SAID COUNTY AND STATE
PRINCIPAL COUNTY OF BUSINESS San Francisco
COMMISSION EXPIRES 9/12/2017
COMMISSION NUMBER 2041081 (SEAL OPTIONAL IF COMPLETED)

OWNER'S ACKNOWLEDGMENT:

STATE OF New York
COUNTY OF Kings
ON July 17, 2014
BEFORE ME, Vincent R. Raccuglia, NOTARY PUBLIC,
PERSONALLY APPEARED ANDREW J. CATTLIN
WHO PROVED TO ME ON THE BASIS OF SATISFACTORY EVIDENCE TO BE THE
PERSON(S) WHOSE NAME(S) IS/ARE SUBSCRIBED TO THE WITHIN INSTRUMENT
AND ACKNOWLEDGED TO ME THAT HE/SHE/THEY EXECUTED THE SAME IN
HIS/HER/THEIR AUTHORIZED CAPACITY(IES), AND THAT BY HIS/HER/THEIR
SIGNATURE(S) ON THE INSTRUMENT THE PERSON(S), OR THE ENTITY UPON
BEHALF OF WHICH THE PERSON(S) ACTED, EXECUTED THE INSTRUMENT.
I CERTIFY UNDER PENALTY OF PERJURY UNDER THE LAWS OF THE STATE
OF CALIFORNIA THAT THE FOREGOING PARAGRAPH IS TRUE AND CORRECT.
WITNESS MY HAND
SIGNATURE Vincent R. Raccuglia
PRINTED NAME VINCENT R. RACCUGLIA
NOTARY PUBLIC IN AND FOR SAID COUNTY AND STATE
PRINCIPAL COUNTY OF BUSINESS Kings
COMMISSION EXPIRES MARCH 30, 2015
COMMISSION NUMBER 24-3191626 (SEAL OPTIONAL IF COMPLETED)

TRUSTEE/BENEFICIARY'S ACKNOWLEDGMENT:

STATE OF CALIFORNIA
COUNTY OF SAN FRANCISCO
ON JULY 3, 2014
BEFORE ME, NICK DEMOPOULOS, NOTARY PUBLIC,
PERSONALLY APPEARED STEPHEN ADAMS

WHO PROVED TO ME ON THE BASIS OF SATISFACTORY EVIDENCE TO BE THE
PERSON(S) WHOSE NAME(S) IS/ARE SUBSCRIBED TO THE WITHIN INSTRUMENT
AND ACKNOWLEDGED TO ME THAT HE/SHE/THEY EXECUTED THE SAME IN
HIS/HER/THEIR AUTHORIZED CAPACITY(IES), AND THAT BY HIS/HER/THEIR
SIGNATURE(S) ON THE INSTRUMENT THE PERSON(S), OR THE ENTITY UPON
BEHALF OF WHICH THE PERSON(S) ACTED, EXECUTED THE INSTRUMENT.

I CERTIFY UNDER PENALTY OF PERJURY UNDER THE LAWS OF THE STATE
OF CALIFORNIA THAT THE FOREGOING PARAGRAPH IS TRUE AND CORRECT.

WITNESS MY HAND
SIGNATURE Nick Demopoulos
PRINTED NAME NICK DEMOPOULOS
NOTARY PUBLIC IN AND FOR SAID COUNTY AND STATE
PRINCIPAL COUNTY OF BUSINESS San Francisco
COMMISSION EXPIRES OCT 27, 2017
COMMISSION NUMBER 2047194 (SEAL OPTIONAL IF COMPLETED)

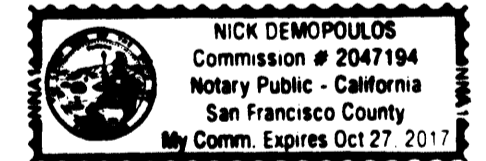

FINAL MAP 7832

A FIVE UNIT RESIDENTIAL CONDOMINIUM PROJECT
BEING A SUBDIVISION OF THE REAL PROPERTY DESCRIBED IN THE
DEED RECORDED AUGUST 25, 2011 ON REEL K468 AT IMAGE 0154
IN THE OFFICIAL RECORDS OF THE
CITY AND COUNTY OF SAN FRANCISCO, STATE OF CALIFORNIA

JUNE 2014

LANGFORD LAND SURVEYING
424 PRESTON COURT
LIVERMORE, CA 94551
PHONE (510) 530-5200
JOB # 13-2739 DRAWING-2739LLY.DWG

SHEET
2 OF 3

ASSESSOR'S BLOCK 837 LOT 9, 75 LILY STREET

OAK STREET {68.75' WIDE}

MARK & NAIL
WOOD POST
2.0' UP

LEGEND/REFERENCES

- O.R. = OFFICIAL RECORDS OF THE CITY AND COUNTY OF SAN FRANCISCO, CALIFORNIA
 - R1 = THAT DEED RECORDED ON AUGUST 25, 2011 ON REEL K468 O.R., AT IMAGE 0154
 - R2 = THAT DEED RECORDED ON JUNE 24, 2005 ON REEL I 918 O.R., AT IMAGE 0218
 - R3 = THAT DEED RECORDED ON APRIL 17, 2007 ON REEL J371 O.R., AT IMAGE 0058
 - R4 = THAT DEED RECORDED ON DECEMBER 19, 1990 ON REEL F275 O.R., AT IMAGE 0155
 - M15 = CITY OF SAN FRANCISCO MONUMENT MAP 15, ON FILE IN THE OFFICE OF THE CITY AND COUNTY SURVEYOR
 - M26 = CITY OF SAN FRANCISCO MONUMENT MAP 26, ON FILE IN THE OFFICE OF THE CITY AND COUNTY SURVEYOR
 - O = SET 3/4" BRASS TAG INSCRIBED "PLS 6895"
- REFER TO THE NOTICE OF SPECIAL RESTRICTIONS RECORDED ON JANUARY 16, 2009 AS DOCUMENT NUMBER 2009 - I 708329-00
- REFER TO THE BLOCK DIAGRAM FOR WESTERN ADDITION BLOCK 142 ON FILE IN THE OFFICE OF THE CITY AND COUNTY SURVEYOR

NOTE: THE PROPOSED ASSESSOR PARCEL NUMBERS SHOWN HEREON ARE FOR INFORMATIONAL USE ONLY AND SHOULD NOT BE RELIED UPON FOR ANY OTHER PURPOSE.

UNIT NO.	PROPOSED ASSESSOR PARCEL NUMBER
1	81
2	82
3	83
4	84
5	85

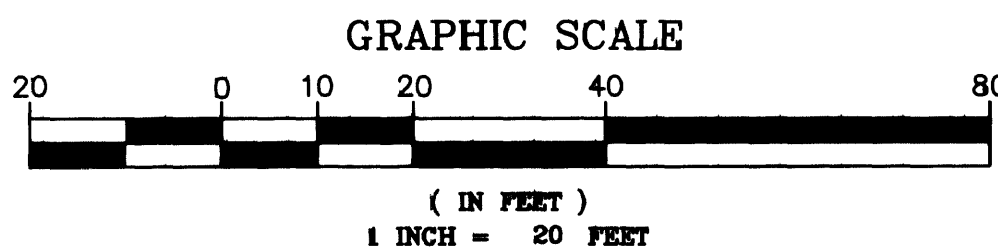

ASSESSOR'S BLOCK 837
WESTERN ADDITION BLOCK 142

LILY STREET {35.00' WIDE}

MONUMENT LINE AS SHOWN ON M15 AND M26 {68.75' WIDE}

MONUMENT LINE AS SHOWN ON M15 AND M26
126.10' MONUMENT LINE TO BLOCK LINE EXTENDED

FRANKLIN STREET {68.75' WIDE}

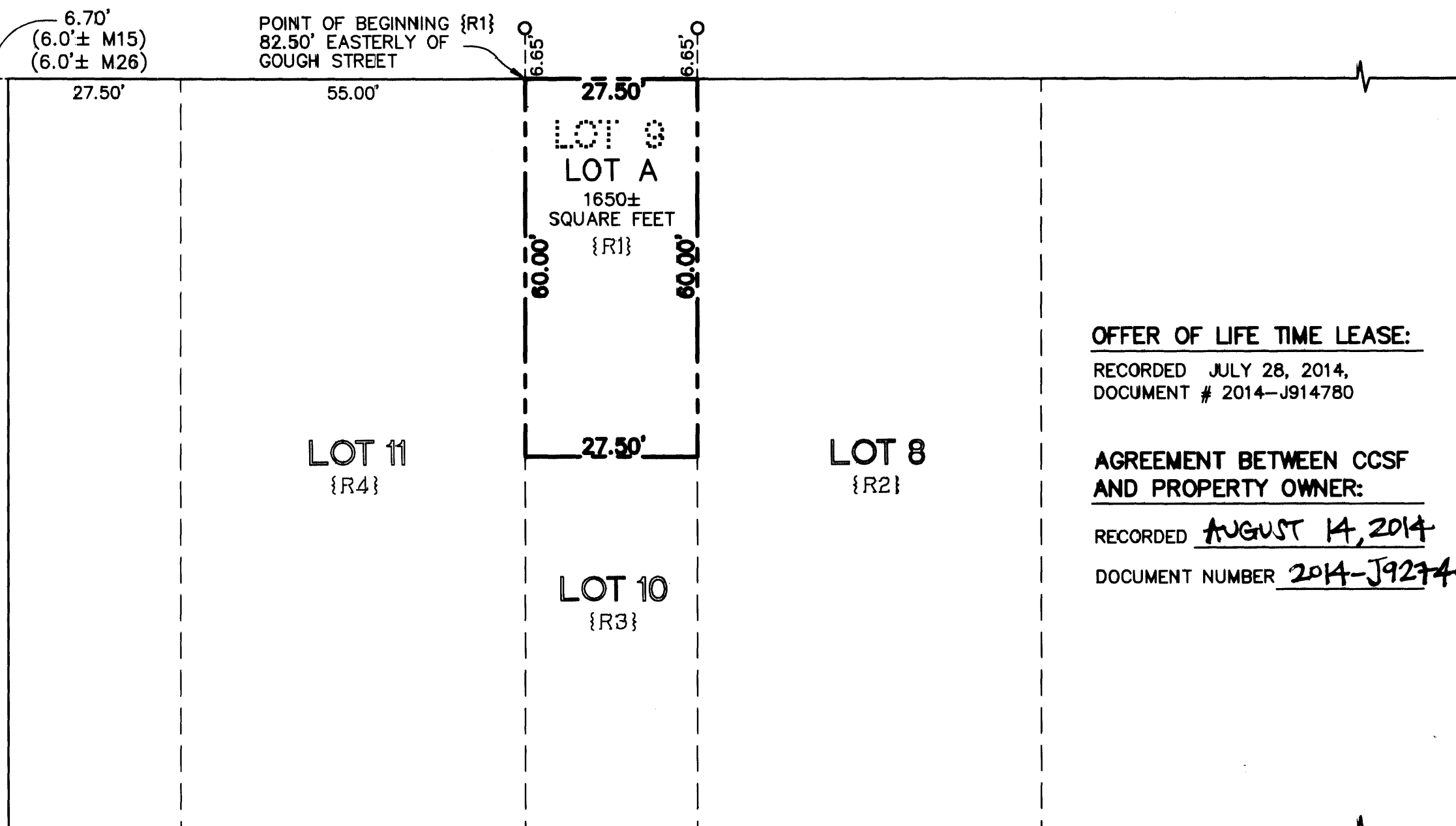

OFFER OF LIFE TIME LEASE:

RECORDED JULY 28, 2014,
DOCUMENT # 2014-J914780

AGREEMENT BETWEEN CCSF AND PROPERTY OWNER:

RECORDED AUGUST 14, 2014
DOCUMENT NUMBER 2014-J927464

NOTES:

1. ALL DISTANCES ARE MEASURED IN FEET AND DECIMAL FEET.
2. ALL ANGLES ARE 90 DEGREES UNLESS OTHERWISE NOTED.
3. THE DISTANCES SHOWN FROM MONUMENT LINES TO RIGHT-OF-WAY LINES REPRESENT A BOUNDARY SOLUTION BASED ON THE ANALYSIS OF BOUNDARY EVIDENCE INCLUDING A REVIEW OF DOCUMENTS AND FIELD MEASUREMENTS TO MONUMENTS AND IMPROVEMENTS.

- () = RECORD/FILED INFORMATION FOUND TO BE IN DISCREPANCY WITH MEASURED VALUES.
ALL OTHER ANGLES AND DISTANCES SHOWN HEREON HAVE BEEN VERIFIED BY MEASUREMENTS IN THE FIELD AND ARE NOT FOUND TO BE IN DISCREPANCY WITH RELEVANT RECORD INFORMATION.
- { } = RECORD/FILED INFORMATION SUCH AS STREET WIDTHS, DEED OR MAP INFORMATION SHOWN FOR REFERENCE.

GENERAL NOTES:

- A. THIS MAP IS THE SURVEY MAP PORTION OF A CONDOMINIUM PLAN AS DESCRIBED IN CALIFORNIA CIVIL CODE SECTIONS 4120 AND 4285. THIS CONDOMINIUM PROJECT IS LIMITED TO A MAXIMUM NUMBER OF FIVE DWELLING UNITS.
- B. ALL INGRESS(ES), EGRESS(ES), PATH(S) OF TRAVEL, FIRE/EMERGENCY EXIT(S), AND EXITING COMPONENTS, EXIT PATHWAY(S) AND PASSAGEWAY(S), STAIRWAY(S), CORRIDOR(S), ELEVATOR(S), AND COMMON USE ACCESSIBLE FEATURE(S) AND FACILITIES SUCH AS RESTROOMS THAT THE BUILDING CODE REQUIRES FOR COMMON USE SHALL BE HELD IN COMMON UNDIVIDED INTEREST.
- C. UNLESS SPECIFIED OTHERWISE IN THE GOVERNING DOCUMENTS OF A CONDOMINIUM HOMEOWNERS' ASSOCIATION, INCLUDING ITS CONDITIONS, COVENANTS AND RESTRICTIONS, THE HOMEOWNERS' ASSOCIATION SHALL BE RESPONSIBLE, IN PERPETUITY, FOR THE MAINTENANCE, REPAIR, AND REPLACEMENT OF:
 - (i) ALL GENERAL USE COMMON AREA IMPROVEMENTS; AND
 - (ii) ALL FRONTING SIDEWALKS, ALL PERMITTED OR UNPERMITTED PRIVATE ENCROACHMENTS AND PRIVATELY MAINTAINED STREET TREES FRONTING THE PROPERTY, AND ANY OTHER OBLIGATION IMPOSED ON PROPERTY OWNERS FRONTING A PUBLIC RIGHT-OF-WAY PURSUANT TO THE PUBLIC WORKS CODE OR OTHER APPLICABLE MUNICIPAL CODES.
- D. IN THE EVENT THE AREAS IDENTIFIED IN (C) (ii) ARE NOT PROPERLY MAINTAINED, REPAIRED, AND REPLACED ACCORDING TO THE CITY REQUIREMENTS, EACH HOMEOWNER SHALL BE RESPONSIBLE TO THE EXTENT OF HIS/HER PROPORTIONATE OBLIGATION TO THE HOMEOWNERS' ASSOCIATION FOR THE MAINTENANCE, REPAIR, AND REPLACEMENT OF THOSE AREAS. FAILURE TO UNDERTAKE SUCH MAINTENANCE, REPAIR, AND REPLACEMENT MAY RESULT IN CITY ENFORCEMENT AND ABATEMENT ACTIONS AGAINST THE HOMEOWNERS' ASSOCIATION AND/OR THE INDIVIDUAL HOMEOWNERS, WHICH MAY INCLUDE, BUT NOT BE LIMITED TO, IMPOSITION OF A LIEN AGAINST THE HOMEOWNER'S PROPERTY.
- E. APPROVAL OF THIS MAP SHALL NOT BE DEEMED APPROVAL OF THE DESIGN, LOCATION, SIZE, DENSITY OR USE OF ANY STRUCTURE(S) OR ANCILLARY AREAS OF THE PROPERTY ASSOCIATED WITH STRUCTURES, NEW OR EXISTING, WHICH HAVE NOT BEEN REVIEWED OR APPROVED BY APPROPRIATE CITY AGENCIES, NOR SHALL SUCH APPROVAL CONSTITUTE A WAIVER OF THE SUBDIVIDER'S OBLIGATION TO ABATE ANY OUTSTANDING MUNICIPAL CODE VIOLATIONS. ANY STRUCTURES CONSTRUCTED SUBSEQUENT TO APPROVAL OF THIS FINAL MAP SHALL COMPLY WITH ALL RELEVANT MUNICIPAL CODES, INCLUDING BUT NOT LIMITED TO THE PLANNING, HOUSING AND BUILDING CODES, IN EFFECT AT THE TIME OF ANY APPLICATION FOR REQUIRED PERMITS.
- F. BAY WINDOWS, FIRE ESCAPES AND OTHER ENCROACHMENTS (IF ANY SHOWN HEREON, THAT EXIST, OR THAT MAY BE CONSTRUCTED) ONTO OR OVER LILY STREET ARE PERMITTED THROUGH AND ARE SUBJECT TO THE RESTRICTIONS SET FORTH IN THE BUILDING CODE AND PLANNING CODE OF THE CITY AND COUNTY OF SAN FRANCISCO. THIS MAP DOES NOT CONVEY ANY OWNERSHIP INTEREST IN SUCH ENCROACHMENT AREAS TO THE CONDOMINIUM UNIT OWNER(S).
- G. ENCROACHMENT FROM/ONTO ADJOINING PROPERTIES THAT MAY EXIST OR MAY BE CONSTRUCTED IS HEREBY ACKNOWLEDGED AND IT SHALL BE THE RESPONSIBILITY SOLELY OF THE PROPERTY OWNERS INVOLVED TO RESOLVE ANY ISSUES THAT MAY ARISE THEREFROM. THIS MAP DOES NOT CONVEY ANY OWNERSHIP INTEREST IN SUCH ENCROACHMENT AREAS TO THE PROPERTY OWNERS.

FINAL MAP 7832

A FIVE UNIT RESIDENTIAL CONDOMINIUM PROJECT
BEING A SUBDIVISION OF THE REAL PROPERTY DESCRIBED IN THE
DEED RECORDED AUGUST 25, 2011 ON REEL K468 AT IMAGE 0154
IN THE OFFICIAL RECORDS OF THE
CITY AND COUNTY OF SAN FRANCISCO, STATE OF CALIFORNIA

JUNE 2014

LANGFORD LAND SURVEYING
424 PRESTON COURT
LIVERMORE, CA 94551
PHONE (510) 530-5200
JOB#13-2739 DRAWING-2739LILY.DWG

SHEET
3 OF 3

ASSESSOR'S BLOCK 837 LOT 9, 75 LILY STREET

PAGE STREET {68.75' WIDE}

MARK CORNER
BRICK, 1.4' UP
3 STORY BRICK

MARK
1.2' UP

6.36' 5.27'

MONUMENT LINE AS SHOWN ON M15 AND M26