

WATER
HETCH HETCHY
WATER & POWER
CLEAN WATER

SAN FRANCISCO PUBLIC UTILITIES COMMISSION

INFORMATION TECHNOLOGY SERVICES

1155 Market Street, 10th Floor, San Francisco, California 94103 • Tel. (415) 551-4300 • Fax (415) 551-4340



November 30, 2005

GAVIN NEWSOM
MAYOR

RICHARD SKLAR
PRESIDENT

ANN MOLLER CAEN
VICE PRESIDENT

E. DENNIS NORMANDY
ADAM WERBACH
RYAN L. BROOKS

SUSAN LEAL
GENERAL MANAGER

Scott McQueen
Vice President of Operations
Communications & Control, Inc.,
2633 South Bascom Avenue
Campbell, California 95008-5698

Subject: Lease of Telecommunication Facilities at Mount Allison, Alameda County,
California

Dear Scott,

Attached for your records is one original executed copy of the subject lease agreement.

The Lease is effective November 1, 2005. Please submit monthly invoices to:

Director
Information Technology Services
San Francisco Public Utilities Commission
1155 Market Street, 10th Floor
San Francisco, CA 94109

Please, do not hesitate to contact me if you have any questions.

Sincerely,

X. Fonda Davidis
Principal Engineer, SCADA
Information Technology Services
San Francisco Public Utilities Commission

Encl. As Noted

cc: G. Dowd (BCLM)
C. Lee (BCLM)
H. Loffeld
B. Tison
C. Walker

PUBLIC UTILITIES COMMISSION

GAVIN NEWSOM, MAYOR

RADIO COMMUNICATIONS SITE LEASE

between

**CITY AND COUNTY OF SAN FRANCISCO,
as Tenant**

and

**COMMUNICATION & CONTROL, INC.
as Landlord**

For the lease of

Telecommunication Facilities

At Mount Allison

Alameda County, California

Dated November 1, 2005

PUBLIC UTILITIES COMMISSION

**Richard Sklar - President
Ann Moller Caen – Vice President
E. Dennis Normandy – Commissioner
Adam Werbach – Commissioner
Ryan L. Brooks – Commissioner**

**Susan Leal
General Manager of Public Utilities**

Table of Contents

<u>Section</u>	<u>Page</u>
<u>1. BASIC LEASE INFORMATION</u>	<u>1</u>
1.1 <u>Basic Lease Information</u>	1
<u>2. PREMISES; AS IS LEASE</u>	<u>5</u>
2.1 <u>Lease Premises</u>	5
2.2 <u>License</u>	5
2.3 <u>Option to Expand</u>	5
<u>3. TERM</u>	<u>6</u>
3.1 <u>Term of Lease and Confirmation of Commencement Date</u>	6
3.2 <u>Delay in Lease Commencement</u>	6
3.3 <u>Delay in Delivery of Possession</u>	7
<u>4. RENT; ADDITIONAL CHARGES</u>	<u>7</u>
4.1 <u>Base Rent</u>	7
4.2 <u>Adjustments in Base Rent</u>	7
4.3 <u>Additional Charges</u>	7
4.4 <u>Activation Fee</u>	7
<u>5. USE</u>	<u>7</u>
5.1 <u>Permitted Use</u>	7
5.2 <u>Interference with Access</u>	8
<u>6. INSTALLATION OF TENANT IMPROVEMENTS</u>	<u>8</u>
<u>7. ALTERATIONS</u>	<u>8</u>
7.1 <u>Tenant's Alterations</u>	8
7.2 <u>Title to and Removal of Improvements</u>	9
7.3 <u>City's Personal Property</u>	9
<u>8. LANDLORD'S ALTERATIONS OF THE PROPERTY AND UTILITY NETWORK</u>	<u>9</u>
<u>9. MAINTENANCE AND REPAIRS</u>	<u>10</u>
9.1 <u>Landlord's Maintenance and Repairs</u>	10
9.1 <u>City's Maintenance and Repairs</u>	10
<u>10. LIENS</u>	<u>10</u>
<u>11. UTILITIES AND SERVICES</u>	<u>10</u>
11.1 <u>Utilities and Services</u>	10
11.2 <u>Maintenance of Fences and Road</u>	11

11.3	<u>Disruption of Essential Services</u>	11
12.	<u>COMPLIANCE WITH LAWS AND RISK MANAGEMENT REQUIREMENTS</u>	12
12.1	<u>Premises Condition and Landlord's Compliance with Laws; Indemnity</u>	12
12.2	<u>City's Compliance with Laws; Indemnity</u>	12
12.3	<u>Licenses and Approvals</u>	12
12.4	<u>Radiofrequency Radiation and Electromagnetic Fields</u>	13
12.5	<u>Compliance with Insurance Requirements</u>	13
13.	<u>SUBORDINATION</u>	13
14.	<u>DAMAGE OR DESTRUCTION</u>	13
15.	<u>EMINENT DOMAIN</u>	15
15.1	<u>Eminent Domain</u>	15
15.2	<u>Temporary Takings</u>	15
16.	<u>ASSIGNMENT AND SUBLETTING</u>	15
17.	<u>DEFAULT</u>	16
17.1	<u>Events of Default</u>	16
17.2	<u>Remedies</u>	16
17.3	<u>Landlord's Default</u>	17
18.	<u>INDEMNITIES</u>	17
18.1	<u>City's Indemnity</u>	17
18.2	<u>Landlord's Indemnity</u>	17
19.	<u>INSURANCE</u>	18
19.1	<u>City's Self-Insurance</u>	18
19.2	<u>Landlord's Insurance</u>	18
19.3	<u>Waiver of Subrogation</u>	18
20.	<u>[INTENTIONALLY OMITTED]</u>	19
21.	<u>ACCESS TO PREMISES</u>	19
21.1	<u>Landlord's Access to the Premises</u>	19
22.	<u>ESTOPPEL CERTIFICATES</u>	20
23.	<u>[INTENTIONALLY OMITTED]</u>	20
24.	<u>[INTENTIONALLY OMITTED]</u>	20
25.	<u>SURRENDER OF PREMISES</u>	20
26.	<u>HAZARDOUS MATERIALS</u>	20

26.1	<u>Definitions</u>	20
26.2	<u>Landlord's Representations and Covenants</u>	21
26.3	<u>Landlord's Environmental Indemnity</u>	21
26.4	<u>City's Covenants</u>	21
26.5	<u>City's' Environmental Indemnity</u>	22
27.	<u>SPECIAL PROVISIONS</u>	<u>22</u>
27.1	<u>Tenant's Right to Terminate</u>	22
27.2	<u>City's Right to Terminate Due to Finding by Board of Supervisors</u>	22
27.3	<u>Tenant's Protection Against Interference</u>	22
27.4	<u>Landlord's Protection Against Interference</u>	23
27.5	<u>Right of First Refusal</u>	23
28.	<u>GENERAL PROVISIONS</u>	<u>23</u>
28.1	<u>Notices</u>	23
28.2	<u>No Implied Waiver</u>	24
28.3	<u>Amendments</u>	24
28.4	<u>Authority</u>	24
28.5	<u>Interpretation of Lease</u>	24
28.6	<u>Successors and Assigns</u>	24
28.7	<u>Brokers</u>	25
28.8	<u>Severability</u>	25
28.9	<u>Governing Law</u>	25
28.10	<u>Entire Agreement</u>	25
28.11	<u>Attorneys' Fees</u>	25
28.12	<u>Holding Over</u>	25
28.13	<u>Time of Essence</u>	26
28.14	<u>Cumulative Remedies</u>	26
28.15	<u>Survival of Indemnities</u>	26
28.16	<u>Signs</u>	26
28.17	<u>Quiet Enjoyment and Title</u>	26
28.18	<u>Bankruptcy</u>	26
28.19	<u>Transfer of Landlord's Interest</u>	26
28.20	<u>Non-Liability of City Officials, Employees and Agents</u>	27
28.21	<u>Prevailing Wages for Construction Work</u>	27
28.22	<u>Non-Discrimination in City Contracts and Benefits Ordinance</u>	27

<u>28.23</u>	<u>Notification of Limitations on Contributions</u>	28
<u>28.24</u>	<u>MacBride Principles – Northern Ireland</u>	28
<u>28.25</u>	<u>Conflicts of Interest</u>	28
<u>28.26</u>	<u>Tropical Hardwood and Virgin Redwood Ban</u>	29
<u>28.27</u>	<u>Controller's Certification of Funds</u>	29
<u>28.28</u>	<u>Counterparts</u>	29
<u>28.29</u>	<u>Effective Date</u>	29
<u>28.30</u>	<u>Disclosure</u>	29

Signature Page

Exhibit A: Description of Leased Premises

Exhibit A-1: License Areas

Exhibit B: Drawing of Premises and Landlord's Price Proposal

Exhibit B-1: Initial and First Expansion Premises Drawing

Exhibit B-2: Initial, First and Second Expansion Premises Drawing

Exhibit B-3 Landlord's Price Proposal

Exhibit C: Notice of Commencement Date

SAN FRANCISCO PUBLIC UTILITIES COMMISSION

RADIO COMMUNICATIONS SITE LEASE

THIS RADIO COMMUNICATIONS SITE LEASE (this "Lease") dated for reference purposes only as of November 1, 2005 made between COMMUNICATION & CONTROL, INC., a California corporation ("Landlord"), and the CITY AND COUNTY OF SAN FRANCISCO, a municipal corporation, acting by and through its Public Utilities Commission ("City" or "Tenant").

City and Tenant hereby covenant and agree as follows:

1. BASIC LEASE INFORMATION

1.1 Basic Lease Information. The following is a summary of basic lease information (the "Basic Lease Information"). Each item below shall be deemed to incorporate all of the terms set forth in this Lease pertaining to such item. In the event of any conflict between the information in this Section and any more specific provision of this Lease, the more specific provision shall control.

Lease Reference Date:	November 1, 2005
Landlord:	COMMUNICATION & CONTROL, INC.
Tenant:	CITY AND COUNTY OF SAN FRANCISCO
Property (Section 2.1):	That portion of Assessors Parcel No. 096-0090-005-07 (more commonly known as Mt. Allison), Alameda County, California, as more particularly described on <u>Exhibit A</u> attached hereto and all appurtenances and improvements thereto.
Premises (Section 2.1):	The portion of the Property, consisting of (i) approximately 14 square feet of shelter space for the installation, use and operation of one 19" EIA open equipment rack (24" x 24" footprint), and (ii) tower space for the installation, use and operation of two (2) Omni antennas, up to 12' long, up to 80' in height AGL, with minimum vertical separation of 6' between Omnis, for 932/941 MHz SCADA System and any other Equipment (as defined below), all as shown on <u>Exhibit B-1</u> attached hereto (the "Premises").
License (Section 2.2):	In connection with lease of the Premises and for the term of the lease, Tenant shall have a nonexclusive and nonpossessory license (the "License") for the placement of antennae cables as shown on the Approved Plans and as otherwise mutually agreed

between Landlord and Tenant, and Tenant shall have a non-exclusive use and right of vehicular access, ingress and egress over existing roads, paths and driveways from Weller Road to the Communications Site all as shown on Exhibit A-1 attached hereto (collectively, the "License Areas"). Expansion Options (Section 2.3) City shall have the following expansion options (each, an "Expansion Option" and collectively, the "Expansion Options") to lease:

(a) additional tower space located on the Property ("First Expansion Space") for the installation, use and operation of (i) two (2) 2' diameter parabolic microwave antennas at 12' minimum height AGL for a LOS to Sunol Yard and Sunol Treatment Plant up to 25' AGL on an azimuth due North (final design may translate to 24" x 24" panel, rather than parabolic), and (ii) two (2) 6' diameter parabolic microwave antenna at a minimum height AGL for a LOS to Sawyer Ridge up to 5 ft on an azimuth due West. Second antenna shall have a minimum vertical separation of 20' above first (final design may translate to 1 dual polarized 6' or 4' antenna) as further described on Exhibit B-1 attached hereto, exercisable by City by notice to Landlord not less than 30 days in advance at any time within the first 12 months after the Commencement Date (as defined in Section 3.1, below), with rent determined in accordance with Landlord's price proposal for the First Expansion Space described in Exhibit B-3 attached hereto and incorporated herein by reference, subject to adjustment pursuant to Section 4.2, below; and

(b) approximately 70 square feet of additional shelter space located on the property adjacent to the initial Premises ("Second Expansion Space") for the installation, use and operation of three (3) 19" EIA open equipment racks (24" x 24" footprint each) and for mounting 10 each Low-Band radio filter cavities, measuring 6' - 8' diameter and up to 12' long (the filter cavities can be mounted on the interior back and side walls or overhead suspended from the ceiling) and tower space for Omni antennas, 22' long, minimum 60' Height AGL, with minimum vertical separation of 6' between Omnis, for 37/42 MHz (Low-Band) voice radio system, as more particularly depicted on Exhibit B-2 attached hereto, exercisable by City by

notice to Landlord not less than 30 days in advance at any time within the first 24 months after the Commencement Date, with rent determined in accordance with Landlord's price proposal for the Second Expansion Space described in Exhibit B-3 attached hereto and incorporated herein by reference, subject to adjustment pursuant to Section 4.2, below.

City shall have the right to exercise either or both of the Expansion Options, in any order, in accordance with the terms and conditions of Section 2.3 below).

Right of First Refusal (Section 27.5):

City shall have the right of first refusal to lease each increment of space in the building and on the tower located on the Premises which becomes available for lease during the Term, pursuant to the terms and conditions of Section 27.5, below.

Term (Section 3.1):

Estimated Commencement Date: November 1, 2005

Actual Commencement Date: November 1, 2005

Expiration Date: October 31, 2014.

Base Rent (Section 4.1):

Annual Base Rent: \$7,140

Monthly Base Rent: \$595

Adjustment Dates (Section 4.2):

Annually on each anniversary of the Commencement Date pursuant to Section 4.2, below, Base Rent shall be adjusted four percent (4%).

Use (Section 5.1):

City, including any of its departments, commissions or agencies, shall use the Premises as one of City's radio communications services facilities and for other general telecommunications uses ("Communications Site"); however, no additional equipment can be installed on the Premises without the prior written consent of Landlord in its reasonable discretion.

Equipment (Section 6):

Tenant may install equipment racks, cabinets and other appurtenances on the Premises as set forth in this Lease and the Approved Plans (the "Equipment"). All equipment and any other

improvements permitted on the Premises in the reasonable discretion of the Landlord, if any, shall be installed, operated and maintained by Tenant at its sole cost.

Utilities and Services
(Section 11.1):

All utilities and services necessary for use of the Communications Site and permitted by this Lease shall be provided to the Premises by Landlord in accordance with the standards set forth in Section 11.1, below, at Tenant's cost. A fuel powered electrical generator is available on the Property and may be used by Tenant in the event of emergency or interruption of utility service, although Landlord does not guaranty it will function.

Security Deposit (Section 24.1):

None

Notice Address of Tenant
(Section 28.1):

Public Utilities Commission
Real Estate Services
1155 Market Street, 4th Floor
San Francisco, California 94103
Attn.: Gary M. Dowd
Fax No.: (415) 487-5200

with a copy to:

Office of the City Attorney
City and County of San Francisco
Room 234, City Hall
1 Dr. Carlton B. Goodlett Place
San Francisco, CA 94102-4682
Attn: Real Estate/Finance Team
Fax No.: (415) 554-4755

Key Contact for Tenant:

Garrett M. Dowd

Telephone No.:

(415) 487-5211

Notice Address for Landlord (Section 28.1): Communication & Control Inc., 2633 S. Bascom Avenue, Campbell, California, 95008-5698

Key Contact for Landlord:

Scott McQueen

Telephone No.:

800-399-6326, 408-377-2900

Brokers:

N/A

2. PREMISES; AS IS LEASE

2.1 Lease Premises. Subject to the terms, covenants and conditions of this Lease, Landlord leases to Tenant and Tenant leases from Landlord, the Premises as defined in Section 1.1 (Basic Lease Information), subject to expansion in accordance with Section 2.3 below. The Property (as defined in Section 1.1 (Basic Lease Information)) and the Premises are shown generally on Exhibit B attached hereto and incorporated herein by reference.

2.2 License. Landlord hereby confers on Tenant for the term of this Lease, the License (as defined in Section 1.1 (Basic Lease Information)). The real property to which the License relates shall sometimes hereinafter be referred to collectively the "License Area". The License may be used by Tenant only as set forth in Section 1.1 (Basic Lease Information). Notwithstanding anything to the contrary contained herein, this License does not constitute a grant by Landlord of any ownership, leasehold, easement or other property interest or estate whatsoever in the License Area, or any portion thereof and the License is subject to all terms and conditions of this Lease. The rights granted to Tenant herein are for the purpose of installing, constructing, maintaining, restoring, replacing, and operating Tenant's equipment located within or on the Premises or such License Area, including, in the case of an emergency, the right to install temporary facilities required to maintain continuous operation of Tenant's communications facility including a fuel-powered electrical generator in a location pre-approved by the Landlord, in the reasonable discretion of the Landlord. Tenant shall notify **Scott McQueen**, or such other person as designated by Landlord, at least 48 hours in advance of any access and shall comply with all reasonable requirements of such designated person with respect to Tenant's requested access. Tenant shall have immediate access to the Premises in the case of an emergency provided Tenant uses its best efforts to give Landlord advance notice of such access by notifying **Scott McQueen**, and if such notice is not possible, Tenant shall notify Landlord immediately after such access. The notice required in the preceding sentence shall be by telephone and telefacsimile. It is the parties' intent that the License granted under this Lease shall be co-terminus with the Lease. Accordingly, termination or expiration of the Lease in accordance with the terms hereof shall effect termination of the License. Landlord, in its sole discretion, may relocate the License at anytime following reasonable notice to Tenant.

2.3 Option to Expand. City shall have the right to lease additional tower and shelter space on the Property, contiguous with the Premises, consisting of: (a) the First Expansion Space (as defined in Section 1.1 above) as described on Exhibit B-1 attached hereto, with rent determined in accordance with Landlord's price proposal for the First Expansion Space described in Exhibit B-3, subject to annual adjustment on the commencement date for the First Expansion Space, and (b) the Second Expansion Space (as defined in Section 1.1 above) as described on Exhibit B-2 attached hereto, with rent determined in accordance with Landlord's price proposal for the Second Expansion Space described in Exhibit B-3, subject to annual adjustment on the commencement date for the Second Expansion Space, on the terms and conditions set forth below. City shall exercise the First Expansion Option, if at all, by providing at least 30 days prior written notice to Landlord at any time during the twelve (12) month period after the Commencement Date (as defined in Section 3.1, below), provided City is not then in default hereunder. City shall exercise the Second Expansion Option, if at all, by providing at least 30 days prior written notice to Landlord at any time during the twenty-four (24) month period after the Commencement Date. City shall have the right to exercise either or both of the Expansion Options, in any order, in accordance with the terms and conditions of this Section 2.3. Landlord

shall deliver the First Expansion Space, and/or Second Expansion Space, as applicable to City within 30 days of City's notice of exercise of such Expansion Option.

If City exercises either of the Expansion Options the following provisions shall apply:

Upon delivery, Landlord and Tenant shall enter into an amendment to this Lease incorporating the relevant Expansion Space into the Premises, increasing the total Base Rent in accordance with this Section 2.3, and otherwise providing that the Expansion Space shall be leased pursuant to all of the terms of the Lease. City's taking of possession of the Expansion Space shall be evidence that City accepts the same in its "as is" condition and that the Expansion Space is suited for the use intended by City and was in good and satisfactory condition at the time of taking such possession.

Landlord acknowledges and agrees that City's notice of its intent to exercise an Expansion Option shall be exercisable by the General Manager of the City's Public Utilities Commission, without the need for any further approvals by the City's Public Utilities Commission or Board of Supervisors, subject however to Section 28.23, below.

3. TERM

3.1 Term of Lease and Confirmation of Commencement Date. The Premises are leased for a term (the "Term") commencing upon the approval of the SFPUC and upon execution by the General Manager, and the later to occur of (i) the first day of the first month following Tenant's notice to Landlord in writing that Tenant has obtained all permits and approvals necessary for Tenant to be legally entitled to construct a facility for providing mobile/wireless communication services at the Premises, or (ii) the Estimated Commencement Date specified in the Basic Lease Information (the "Commencement Date"). The Term shall end on the Expiration Date specified in the Basic Lease Information (the "Expiration Date") unless earlier terminated pursuant to the terms hereof.

Notwithstanding anything to the contrary herein, City shall have the right at any time during the Term to cancel this Lease, without any penalty, fee or other liability, by giving Landlord not less than sixty (60) days prior written notice.

Promptly following the Commencement Date, if the Commencement Date occurs on a date other than the Estimated Commencement Date specified in the Basic Lease Information, Tenant shall deliver to Landlord a notice in substantially the form attached hereto as Exhibit C identifying the Commencement Date determined in accordance with the provisions hereof, and Landlord shall execute and return such notice to Tenant. However, the parties' failure to execute or deliver such notice shall not affect the commencement of the Term. No delay in the commencement of this Lease beyond the Estimated Commencement Date shall serve to extend the Term beyond the Expiration Date.

3.2 Delay in Lease Commencement. If Tenant does not obtain all necessary permits and approvals necessary for Tenant to be legally entitled to construct a facility for providing communication services at the Premises within one hundred twenty (120) days from the Estimated Commencement Date, then either Landlord or Tenant may terminate this Lease by written notice to the other party given within ten (10) days after such 120-day period, and neither party shall have any further rights or obligations hereunder.

3.3 Delay in Delivery of Possession. Landlord shall use its best efforts to deliver possession of the Premises on or before the Estimated Commencement Date. However, if Landlord is unable to deliver possession of the Premises as provided above, then, subject to the provisions of this Section below, the validity of this Lease shall not be affected by such inability to deliver possession except that City's obligations to pay Base Rent or any other charges shall not commence until such time as Landlord has delivered the Premises as required under this Lease. If the Term commences later or earlier than the Estimated Commencement Date, this Lease shall nevertheless expire on the Expiration Date, unless sooner terminated pursuant to the provisions under this Lease. If Landlord is unable to deliver possession of the Premises to City as required hereunder within thirty (30) days after the Estimated Commencement Date, then City may, at its option, terminate this Lease, without any further liability under this Lease, upon written notice to Landlord.

4. RENT; ADDITIONAL CHARGES

4.1 Base Rent. Beginning on the Commencement Date, Tenant shall pay to Landlord during the Term the annual Base Rent specified in the Basic Lease Information as the same may be increased pursuant to Section 4.2 (Adjustments in Base Rent) (the "Base Rent"). The Base Rent shall be payable in monthly installments on or before the first day of each month, in advance, at the address specified for Landlord in the Basic Lease Information, or such other place as Landlord may designate in writing upon not less than thirty (30) days' advance notice. Tenant shall pay the Base Rent without any prior demand and without any deduction or setoff except as otherwise provided in this Lease. If the Commencement Date occurs on a day other than the first day of a calendar month, or the Expiration Date occurs on a day other than the last day of a calendar month, then the Base Rent for such fractional month shall be prorated based on a thirty (30) day month.

4.2 Adjustments in Base Rent. On each date specified in the Basic Lease Information for the adjustment of Base Rent (an "Adjustment Date") during the Term, the Base Rent and License Fee payable by Tenant under Section 2.1 (Premises) and Section 4.1 (Base Rent) above shall be adjusted by four percent (4%) each year

4.3 Additional Charges. Tenant shall promptly pay to Landlord any amounts, if any, required under any other Section of this Lease, as additional rent (herein called "Additional Charges"). Such Additional Charges shall be payable to Landlord at the same place and in the same manner as the Base Rent is payable. Landlord shall have the same remedies for a default in the payment of any Additional Charges as for a default in the payment of Base Rent. As used in this Lease, the term "Rent" shall include the Base Rent and any Additional Charges.

4.4 Activation Fee. Promptly following City's execution of the Agreement, City shall pay to Landlord an amount equal to \$ 1,500.00 (One Thousand and Five Hundred Dollars) for purposes of City's initiating the occupancy of the Premises and activation of the facilities for City's operations.

5. USE

5.1 Permitted Use. Tenant, including any of its departments, commissions or agencies, may use the Premises during the Term of this Lease for radio communications services facilities and such other general telecommunication uses as are specified in the Basic Lease

Information and for no other use without the prior written consent of Landlord, which shall not be unreasonably withheld or delayed.

5.2 Interference with Access. Landlord shall provide to City at all times use of the Premises and uninterrupted access thereto to the maximum extent possible, including, without limitation, during any power outages affecting the Premises or any portion of the License Area. If City's use of any of the Premises or License Area, or access thereto is interrupted due to Landlord's failure to comply with its obligations under this Lease or for any other reason other than City's default hereunder, then Landlord shall immediately undertake all necessary steps to correct such condition. In the event such condition continues for seventy-two (72) hours and impairs City's ability to access the Premises or to otherwise use the Premises, including any Tenant's Equipment located thereon, the Rent payable hereunder shall be abated based on the extent to which such default interferes with City's ability to access or use the Premises, including any Tenant's Equipment located thereon. If any such default by Landlord shall continue for thirty (30) days or more after City's use is interrupted and impairs City's ability to access or use the Premises, including any Equipment of Tenant's located thereon, then City shall have the right, without limiting any of its other rights under this Lease to terminate this Lease. Nothing in this Section shall limit City's rights with respect to any disruption due to casualty pursuant to Section 12 (Damage and Destruction) hereof.

6. INSTALLATION OF TENANT IMPROVEMENTS

Following the Commencement Date, Tenant shall commence to install Tenant's equipment on the Premises in accordance with the plans and specifications, which have been approved by Landlord (such work is called the "Tenant Improvement Work" or "Tenant Improvements" and such plans and specifications are called the "Approved Plans"). A copy of the Approved Plans is attached hereto as Exhibits B-1 and B-2. The Approved Plans may be altered, subject to the prior written and reasonable approval of Landlord, if required in order for Tenant to obtain any permits or approvals necessary for construction of the Tenant Improvements. Tenant shall be responsible, at its cost, for performing the Tenant Improvement Work in accordance with the Approved Plans and otherwise in compliance with the standards contained in Section 7.1 (Tenant's Alterations). Tenant shall further be responsible, at its cost, for obtaining all permits and licenses required in connection with the Tenant Improvements and satisfy any conditions or mitigation measures approved in connection therewith. No Tenant Improvement Work shall commence until Tenant has first obtained all necessary permits and approvals for Tenant to be legally entitled to construct the Tenant Improvements.

7. ALTERATIONS

7.1 Tenant's Alterations. Except as set forth below in this Section 7.1, Tenant shall not make or permit any alterations to the Property or any of the heating, ventilating, air conditioning, plumbing, electrical, fire protection, life safety, security and other mechanical, electrical, and communications systems on the Property (collectively, "Utility Network"), except with Landlord's prior written consent, which Landlord shall not unreasonably withhold or delay. However, the installation of furnishings, fixtures, equipment or decorative improvements, none of which affect the Utility Network, systems or structural integrity of improvements on the Property, and the repainting and/or recarpeting of any portion of the Premises shall not constitute Alterations requiring Landlord's consent. Any such alterations ("Alterations") shall be done at Tenant's sole expense in accordance with applicable Laws (as defined below). Landlord shall,

without cost to itself, cooperate with City in securing building and other permits and authorizations needed in connection with any permitted Alterations. Landlord shall not be entitled to any construction or other administrative fee in connection with any Alteration. City shall be required to remove any Alterations upon the expiration or sooner termination of this Lease unless Tenant requests in writing and Landlord accepts such Alterations at the time of City's request and agrees they can remain on the Premises after termination of the Lease.

7.2 Title to and Removal of Improvements. Except for City's Personal Property (as defined in the next Section) and the Tenant's Equipment, all appurtenances, fixtures, improvements, equipment, additions and other property permanently installed in the Premises as of the Commencement Date or during the Term shall be and remain Landlord's property. City may not remove such property unless Landlord consents thereto.

7.3 City's Personal Property. All furniture, furnishings and articles of movable personal property and equipment installed in the Premises by or for the account of Tenant (all of which are herein called "City's Personal Property") that can be removed without structural or other material damage to the Premises shall be and remain the property of Tenant and may be removed by it subject to the provisions of Section 25 (Surrender of Premises) hereof. Landlord acknowledges that some of City's Personal Property may be financed by an equipment lease financing or otherwise subjected to a security interest, or owned by an equipment company and leased to City. Landlord, upon City's reasonable request, shall execute and deliver any document required by any supplier, lessor, or lender in connection with the installation in the Premises of any items of City's Personal Property, pursuant to which Landlord waives any rights it may have or acquire with respect to City's Personal Property, so long as the supplier, equipment lessor or lender agrees that it (i) will remove the City's Personal Property from the Premises within thirty (30) days after the Expiration Date (but if it does not remove City's Personal Property within such time it shall have waived any rights it may have had to City's Personal Property), (ii) will repair any damage caused by the removal of City's Personal Property, and (iii) Tenant reimburses Landlord for its actual costs in reviewing and preparing any document required under this subsection which amount shall not exceed \$1,000.00. Landlord shall recognize the rights of an supplier, lessor or lender who has an interest in any items of City's Personal Property to enter the Premises and remove such property at any time during the Term or within thirty (30) days after the Expiration Date.

8. LANDLORD'S ALTERATIONS OF THE PROPERTY AND UTILITY NETWORK

Landlord reserves the right at any time to make alterations, additions, repairs, deletions or improvements to all or any part of the Property, the Utility Network or the common areas of the Property, for any purpose including compliance with mandatory or voluntary controls or guidelines, subject to the following terms and conditions. In performing any such work (including without limitation any leasehold improvement work for other tenants on the Property), Landlord shall make good faith efforts to give Tenant prior notice of such work, and shall make reasonable efforts to minimize interference with or disruption to City's use and occupancy of the Premises and License Area, including Tenant's use of any Tenant's Equipment located thereon. Landlord shall promptly remedy any such interference or disruption upon receiving City's notice thereof.

9. MAINTENANCE AND REPAIRS

9.1. Landlord's Maintenance and Repairs. Landlord shall repair and maintain, at its cost, in good working order and in a safe and sanitary condition, (a) any exterior and structural portions of any improvements located on the Property, including, without limitation, the roof, foundation, bearing and exterior walls and subflooring, and any heating, ventilating, air conditioning, plumbing, electrical, fire protection, life safety, and security systems of such improvements, and (b) any other mechanical, electrical and communications systems, utilities and other infrastructure serving the Premises, the License Area and any Common Areas (collectively, the "Property Systems"). Without limiting the foregoing, Landlord shall maintain the Property in a clean, safe and attractive manner and shall not permit any other tenants of the Property to disturb or interfere with City's use of the Premises or permit to be done in or about the Property or anything that is illegal, is dangerous to persons or property or constitutes a nuisance.

9.2. City's Maintenance and Repairs. Subject to Landlord's warranty under Section 12.1 (Premises Compliance), and Landlord's repair and maintenance obligations hereunder, City shall, at its sole expense, operate, repair, maintain and manage, at its sole cost the Premises, the Tenant Improvements and any other permitted Alterations, in good working order and in a safe and sanitary condition, normal wear and tear excepted, from and after the Commencement Date. Tenant shall, at its sole expense, repair any damage to the License Area, normal wear and tear excepted, caused by Tenant, its Agents or Invitees. At all times during the Term of the Lease, Landlord shall, upon reasonable notice by City, afford City and its Agents with access to those portions of the Property which are necessary to maintain or repair any telecommunications, data and computer cabling facilities and equipment installed by City.

10. LIENS

Tenant shall keep the Premises and the Property free from any liens arising out of any work performed, material furnished or obligations incurred by or for Tenant, except for Tenant obligations under the financing arrangements described in Section 7.3 (City's Personal Property). Landlord shall have the right at all times to post and keep posted on the Premises any notices permitted or required by law or that Landlord shall deem proper for the protection of Landlord, the Premises, and the Property, from mechanics' and materialmen's liens. Tenant shall give to Landlord at least ten (10) days' prior written notice of commencement of any repair or construction on the Premises except for minor and routine repair and maintenance for which Tenant is responsible hereunder.

11. UTILITIES AND SERVICES

11.1 Utilities and Services. During the Term, Landlord shall furnish, or cause to be furnished to the Premises, any and all utilities or services necessary or appropriate for City's use and enjoyment of the Premises including, but not limited to: (a) Climate control (HVAC) in the shelter portion of the Premises in amounts required for City's comfortable use and operation of the shelter portion of the Premises and City's Equipment on a twenty-four (24) hours-a-day, three hundred sixty-five (365) days-a-year basis ("Daily Basis") maintaining a temperature range from not less than -30 and not greater than 60 °C (-22 to +140 °F); (b) electric power consisting of a minimum of three 115 VAC, 20A circuits for each equipment rack, delivered to a simplex or duplex outlet located on the wall no further than 3 feet from the edge of the rack, and otherwise

in amounts required for the operation of Tenant's Equipment, on a Daily Basis with automatic generator back-up power to be established no later than 120 seconds following any loss of utility power; and (c) telephone service in the form of at least one voice PSN telephone line with call in capability in the shelter. During the Term, Landlord shall provide a fuel powered electrical generator for the benefit of the Premises in the event of emergency or interruption of utility service.

Tenant shall not: (a) connect or use any electrical equipment that exceeds the capacity of the electrical system(s) on the Property; or (b) connect any apparatus, machine or device through electrical outlets except in the manner for which such outlets are designed, except for such modifications as may be shown on the Approved Plans and for any other such modifications at Tenant's sole cost as are reasonably approved in writing in advance by Landlord.

Landlord shall pay for all gas costs. Tenant shall pay as additional rent the cost of all electrical service provided to the Premises and attributable to Tenant's operations of their Equipment ("Utility Charge"). The initial Utility Charge will be an estimated cost given by the Tenant to the Landlord upon the execution of this Agreement to be paid in the same manner as Rent pursuant to Section 4.1 of this Agreement. Within the first six (6) months of the Term and then yearly thereafter for the Term and any Extended Term, the Tenant's Equipment will be audited for electrical usage (for a period of at least 30 days and not more than 60 days) to determine the average use of Tenant. This audited usage will be used to recalculate and amend Tenant's electrical costs. (Example for a 30 day usage period: 343 kWh X current rate at .11 per kWh = \$ 37.73). Upon determination of the actual average usage, Tenant shall be notified of the cost of its actual usage and that amount shall be payable with the next monthly Rent payment and thereafter in accordance with Section 4.1 of this Agreement. Tenant or Landlord shall reimburse the other for any deficiencies or overages in the amounts paid by Tenant within 30 days of the notice of the actual usage. Tenant shall be solely responsible for and promptly pay all charges for any telephone service and any other utility, other than gas used or consumed by Tenant on the Premises. The initial estimated monthly Utility Charge is: \$35.00.

11.2 Maintenance of Fences and Road. Landlord shall maintain in good condition and repair and its expense any existing fence along or about the property line of the Premises. Landlord shall also maintain, at its expense, in good condition and repair an all weather gravel roadway in, on or to the License area leading to Premises or Tenant's Improvements which road Tenant acknowledges may be used by Landlord and/or other tenants of Landlord. Landlord shall not interfere with any travel on such roads.

11.3 Disruption of Essential Services. In the event of any failure, stoppage or interruption of any utilities or services to be furnished by Landlord hereunder, Landlord shall immediately notify City of such failure, stoppage or interruption, diligently attempt to restore service as promptly as possible and shall keep City apprised of its efforts. In the event Landlord is unable to supply any of the Property's sanitary, electrical, heating, air conditioning, fire protection and security, or other essential services serving the Premises (collectively, "Essential Services") and such inability of Landlord impairs City's ability to access or use the License Area or Premises, including Tenant's Equipment located thereon, for a period of twenty-four (24) hours or more, then the Rent shall be abated based on the extent such inability of Landlord impairs City's ability to access or use the License Area or Premises, including the Tenant's Equipment located thereon, or, alternatively at City's election, City shall have the option to provide such services and offset the reasonable cost thereof against the Rent next due under this

Lease. Such abatement, or right to provide the services and offset against Rent, shall continue until the Essential Services have been restored so that the lack of any remaining services no longer materially impairs City's ability to access or use the License Area or Premises, including the Tenant's Equipment located thereon. Landlord shall use its best efforts to restore disrupted Essential Services as soon as possible. ~~However, if such failure to provide any Essential~~ Services continues for any reason for thirty (30) days and such failure interferes with City's access and use of the License Area or Premises, including the Tenant's Equipment located thereon, then City may, without limiting any of its other rights or remedies hereunder or at law or in equity, terminate this Lease upon written notice to Landlord.

12. COMPLIANCE WITH LAWS AND RISK MANAGEMENT REQUIREMENTS

12.1 Premises Condition. Landlord and Tenant agree and acknowledge that Tenant is accepting the Premises in the "as-is" condition. It is the responsibility of the Tenant to satisfy itself as to the condition of the physical structure, fixtures and permanent improvements of the Premises and all portions of the Property and the License Area along the path of travel to the Premises. Landlord makes no warranty or representation as to the condition of the Premises, except that Landlord represents that as of the date of this Lease Landlord has not received any written notice of non-compliance with any laws, orders and regulations of federal, state, county and municipal authorities (collectively, the "Laws") relating to any portion of the Premises, Property, or License Areas or the use or occupancy thereof. Landlord acknowledges and agrees that in no event shall Tenant have any obligation to maintain any portion of the Premises, Property, License Areas or Property Systems serving the Premises in compliance with applicable present or future Laws, except to the extent of City's obligations with respect to the Premises pursuant to Section 12.2 below. Without limiting Section 18.2 (Landlord's Indemnity), Landlord shall Indemnify City against any and all Claims arising out of any failure of the Property, License Areas, Property Systems, or any portion thereof, to comply with applicable Laws as provided in this Section or any misrepresentation by Landlord under this Section so long as such Claims are not caused by Tenant, its contractors, agents, or employees.

12.2. City's Compliance with Laws; Indemnity. City shall use the Premises during the Term in compliance with applicable Laws, except that City shall not be required to make any structural alterations, additions or other modifications in order to comply therewith unless such modifications are necessary solely because of any Alterations to the Premises made by City pursuant to Section 7 hereof and such modifications are not otherwise Landlord's responsibility under this Lease. City shall be responsible for complying with any requirement of the Disabilities Laws relating to the placement of City's Personal Property and the operation of any programs in the Premises, other than any requirement relating to the physical structure, fixtures and permanent improvements of the Premises or portions of the Property along the path of travel to the Premises, which shall not be Tenant's obligation as provided in Section 12.1 above. Without limiting Section 18.1 (City's Indemnity), City shall Indemnify Landlord against any and all Claims arising out of City's failure to comply with all applicable Laws as provided in this Section.

12.3 Licenses and Approvals . Tenant represents and warrants that it has acquired all licenses, permits, and other approvals required under all federal, state, and local laws for the operation of Tenant's equipment on the Premises. Tenant shall maintain all such licenses, permits or other approvals throughout the Term of this Lease.

12.4 Radiofrequency Radiation and Electromagnetic Fields . Without limiting Section 12.1 above, Tenant shall comply with all present and future laws, orders and regulations of federal, state, county and municipal authorities relating to allowable presence of or human exposure to Radiofrequency Radiation ("RFs") or Electromagnetic Fields ("EMFs") on or off the Premises, including without limitation, all applicable standards adopted by the Federal Communications Commission, whether such RF or EMF presence or exposure results from Tenant's equipment alone or from the cumulative effect of Tenant's equipment added to all other sources on or near the Property. Landlord shall not agree to allow any third party entering into an occupancy or use agreement after the Commencement Date to cause an increase in RF or EMF levels on the Property such that the cumulative levels exceed allowable levels. If the cumulative effect of Landlord's use of the Property taken together with Tenant's use hereunder and other tenant(s) or permittee(s) whose use predated the Commencement Date exceeds such standards, Tenant shall have the right to terminate this Lease without penalty upon thirty (30) days' prior written notice to Landlord.

12.5 Compliance with Insurance Requirements . Tenant shall not conduct any use in or about the Premises that would create any unusual fire risk, and shall take commercially reasonable steps to protect Landlord from any potential premises liability by reason of any business operation being conducted by Tenant in the Premises.

13. SUBORDINATION

Subject to the terms and conditions set forth below, this Lease shall be subordinate to any reciprocal easement agreements, ground leases or underlying leases and the lien of any mortgage or deed of trust (collectively, "Encumbrance"), which may now exist or hereafter be executed affecting any of the Property or Landlord's interest therein and all renewals, extensions, modifications, and replacements of such Encumbrance. Notwithstanding the foregoing, Landlord shall have the right to subordinate any such Encumbrances to this Lease. Notwithstanding the foregoing, if any ground lease or underlying lease terminates for any reason or any mortgage or deed of trust is foreclosed or a conveyance in lieu of foreclosure is made for any reason, Tenant shall attorn to the successor-in-interest to Landlord, at the option of such successor-in-interest, provided that so long as Tenant is not in default hereunder, such successor-in-interest shall recognize this Lease and shall not disturb Tenant in its possession of the Premises, and provided that Tenant has received proper written notice of such succession and the name and address of the successor Landlord. City's covenant to subordinate this Lease to any Encumbrance or other hypothecation hereafter executed is conditioned upon each such senior instrument containing the non-disturbance commitments specified in this paragraph. No further instrument shall be required to make the provisions hereof operative except that Landlord shall give Tenant written notice of such subordination. Tenant agrees, however, to execute and deliver, upon request by Landlord and in a form reasonably acceptable to City, any additional documents evidencing the priority or subordination of this Lease provided such documents contain a non-disturbance and recognition agreement executed by the holder of such Encumbrance.

14. DAMAGE OR DESTRUCTION

In the event of damage to the Premises or the Property by any cause, Landlord shall rebuild or repair the same without delay, provided that such repairs can be made under applicable laws within sixty (60) days after Landlord obtains all necessary permits for such repairs but not

later than two hundred ten (210) days after the date of such damage (the "Repair Period"). In such event, this Lease shall remain in full force and effect, except that City shall be entitled to an abatement of Rent while such repairs are being made. Such abatement in Rent shall be based upon the extent to which such damage and the making of such repairs interfere with City's access to or use of the License Area or Premises. ~~Landlord's repairs shall not include, and the~~ Rent shall not be abated as a result of, any damage by fire or other cause to City's Personal Property or any damage caused by the negligence or willful misconduct of City or its Agents.

Within twenty (20) days after the date of such damage, Landlord shall notify City whether or not, in Landlord's reasonable judgment made in good faith, such repairs can be made within the Repair Period. If such repairs cannot be made within the Repair Period, then either party hereto may, by written notice to the other given within sixty (60) days after the date of such damage, terminate this Lease as of the date specified in such notice, which date shall be not less than sixty (60) nor more than ninety (90) days after notice is given by Landlord. In case of termination, the Rent shall be reduced by a proportionate amount based upon the extent to which such damage interferes with the conduct of City's business in the Premises, and City shall pay such reduced Rent up to the date of termination. Landlord shall refund to City any Rent previously paid for any period of time subsequent to such date of termination.

During the period of any repair or rebuilding provided for hereunder, Tenant shall have the right, at its sole expense, to bring onto the Property in a location mutually acceptable to Tenant and Landlord and to operate a portable generator and/or mobile Communications Site and telescopic antennae or tower (collectively "Temporary Communications System") in order to provide for continuous service to Tenant's customers during such period. Neither the placement nor use of such generator or equipment shall interfere with Landlord's operations or business in the Property or, if Landlord has elected to repair or rebuild the Premises or the Property as provided above, with such repair or reconstruction. Notwithstanding the foregoing, Tenant, in its sole discretion, shall have the right to terminate this Lease upon thirty (30) days advance written notice if Tenant is unable to operate such portable generator or mobile Communication Site on the Property during any period of repair or rebuilding provided for hereunder as a result of Landlord's failure to provide a mutually acceptable location for such equipment.

Notwithstanding the foregoing, in the event the Premises are damaged or destroyed by reason of flood or earthquake, and such damage or destruction is not fully covered by insurance proceeds payable under the insurance policies Landlord is required to carry hereunder (excluding any deductible, for which Landlord shall be responsible), Landlord may terminate this Lease by written notice to City within thirty (30) days of the date Landlord receives written notice that such damage is not covered by insurance. Such notice from Landlord shall include adequate written evidence of the denial of insurance coverage. If Landlord does not elect to terminate this Lease as provided above, the Lease shall remain in full force and effect, and Landlord shall repair and restore the Premises as provided above.

If at any time during the last six (6) months of the Term of this Lease there is substantial damage that Landlord would be required to repair hereunder, Landlord or City may, at the respective option of each, terminate this Lease as of the date such damage occurred by giving written notice to the other party of its election to do so within thirty (30) days after the date of such damage; provided, however, Landlord may terminate this Lease only if the time to repair the damage would exceed or be completed within 30 days of the termination date of this Lease. The parties hereto understand and agree that the provisions of this Section are intended to govern

fully the rights and obligations of the parties in the event of damage or destruction, and Tenant and Landlord each hereby waives and releases the provisions of Section 1932, subdivision 2, and Section 1933, subdivision 4, of the Civil Code of California (when hirer may terminate the hiring) or under any similar law, statute or ordinance now or hereafter in effect.

15. EMINENT DOMAIN

15.1 Eminent Domain. If all or any part of the Premises or License Area shall be taken as a result of the exercise of the power of eminent domain or any transfer in lieu thereof, this Lease shall terminate as to the part so taken as of the date of taking. In the case of a partial taking, Tenant shall have the right to terminate this Lease as to the balance of the Premises by written notice to Landlord within thirty (30) days after such date. In the event of a partial taking of the Premises which does not result in a termination of this Lease, the Base Rent and Additional Charges thereafter to be paid shall be equitably reduced.

If any material part of the Property shall be taken as a result of the exercise of the power of eminent domain or any transfer in lieu thereof, Landlord shall have the right to terminate this Lease by written notice to Tenant within thirty (30) days of the date of the taking.

In the event of any taking, Landlord shall be entitled to any award which may be paid or made in connection therewith. Tenant shall have no claim against Landlord for the value of any unexpired term of this Lease or otherwise except that Tenant may claim any portion of the award that is specifically allocable to Tenant's relocation expenses or the interruption of or damage to Tenant's business or loss or damage to Tenant's Personal Property.

The parties understand and agree that the foregoing provisions of this Section are intended to govern fully the rights and obligations of the parties in the event of a taking. Tenant and Landlord each hereby waives and releases any right to terminate this Lease in whole or in part under Sections 1265.120 and 1265.130 of the California Code of Civil Procedure (partial termination of lease and Court order terminating lease, respectively) or under any similar law, statute or ordinance now or hereafter in effect.

15.2 Temporary Takings. Notwithstanding the foregoing, if a taking occurs with respect to all or any portion of the Premises for less than ninety (90) days, this Lease shall remain unaffected thereby, and Tenant shall continue to perform all of the terms, conditions and covenants of this Lease, except that Tenant shall be entitled to an abatement in Base Rent to the extent that its use of the Premises as a Communications Site is materially impaired. In the event of any such temporary taking, Tenant shall be entitled to receive that portion of any award which represents compensation for the use or occupancy of the Premises during the Term up to the total Base Rent and Additional Charges owing by Tenant for the period of the taking, and Landlord shall be entitled to receive the balance of any award.

16. ASSIGNMENT AND SUBLETTING

Except as provided in this Section below, City shall not directly or indirectly sell, assign, encumber, pledge or otherwise transfer or hypothecate all or any part of its interest in or rights with respect to the Premises or its leasehold estate hereunder or permit all or any portion of the Premises to be occupied by anyone other than itself or sublet all or any portion of the Premises, without Landlord's prior written consent in each instance, in Landlord's sole and absolute

discretion. City shall have the right from time to time, upon notice to, but without the consent of Landlord, to transfer this Lease or use and occupancy of all or any of the Premises to any department, commission or agency of the City and County of San Francisco for uses permitted under this Lease.

17. DEFAULT

17.1 Events of Default. Any of the following shall constitute an event of default by Tenant hereunder:

(a) any failure to pay any Base Rent or Additional Charges as and when due, provided Tenant shall have a period of ten (10) days from the date of written notice from Landlord within which to cure any default in the payment of Rent; provided that for the first two (2) monthly payments of Rent at the beginning of the Term and for the first monthly payment of Rent after the beginning of each new fiscal year for City or any Adjustment Date, City shall have twenty (20) days to cure any such nonpayment after written notice thereof from Landlord; provided, further that Landlord shall have no obligation to provide written notice of monetary default more than three (3) times in any consecutive twelve (12) month period during the Term;

(b) any failure to perform or comply with any other covenant, condition or representation of Tenant made under this Lease, provided Tenant shall have a period of thirty (30) days from the date of written notice from Landlord within which to cure such default under this Lease, or, if such default is not capable of cure within such thirty- (30) day period, Tenant shall have a reasonable period to complete such cure if Tenant promptly undertakes action to cure such default within such fifteen- (15) day period and thereafter diligently prosecutes the same to completion; or

(c) abandonment of the Premises (within the meaning of California Civil Code Section 1951.3).

17.2 Remedies. Upon the occurrence of an event of default by Tenant which is not cured by Tenant within the applicable grace period as provided above, Landlord shall have the following rights and remedies in addition to all other rights and remedies available to Landlord at law or in equity:

(a) The rights and remedies provided by California Civil Code Section 1951.2 (damages on termination for breach), including, but not limited to, the right to terminate Tenant's right to possession of the Premises and to recover the worth at the time of award of the amount by which the unpaid Base Rent and Additional Charges for the balance of the Term after the time of award exceeds the amount of rental loss for the same period that Tenant proves could be reasonably avoided, as computed pursuant to subsection (b) of such Section 1951.2.

(b) The rights and remedies provided by California Civil Code Section 1951.4 (continuation of lease after breach and abandonment), which allows Landlord to continue this Lease in effect and to enforce all of its rights and remedies under this Lease, including the right to recover rent as it becomes due, for so long as Landlord does not terminate Tenant's right to possession, if Tenant has the right to sublet or assign, subject only to reasonable limitations.

17.3. Landlord's Default

If Landlord fails to perform any of its obligations under this Lease, then (except to the extent otherwise provided in the Lease, and without limiting any of City's other cure rights under this Lease) City may, at its sole option, cure such default at Landlord's expense if such default continues after thirty (30) days from the date City gives notice to Landlord of City's intention to perform such cure. However, in the case of a default which for causes beyond Landlord's control (excluding any financial inability to perform) cannot with due diligence be cured within such 30-day period, such 30-day period shall be extended if Landlord, promptly upon receipt of City's notice, advises City of Landlord's intention to take all steps required to cure such default, and Landlord promptly commences such cure and diligently prosecutes the same to completion. Subject to the other provisions of this Lease relating to abatement of Rent, if Landlord fails to cure any default within the cure period provided above, then, whether or not City elects to cure Landlord's default as provided herein, the Base Rent and any other charges hereunder shall be abated based on the extent to which such default interferes with City's ability to access or use the License Area or Premises, including the Tenant's Equipment located thereon. Notwithstanding the foregoing, if any such default by Landlord continues for sixty (60) days and impairs City's ability to access or use the License Area or Premises, then City shall have the right to terminate this Lease upon written notice to Landlord within thirty (30) days after the expiration of such 60-day period. City's rights hereunder and under Section 3.3 (Delay in Delivery of Possession), Section 5.2 (Interference with Access), and Section 11.3 (Disruption in Essential Services), shall not limit in any way any of its other rights and remedies hereunder or at law or in equity.

18. INDEMNITIES

18.1. City's Indemnity. City shall indemnify, defend and hold harmless ("Indemnify") Landlord and its Agents from and against any and all claims, costs and expenses, including, without limitation, reasonable attorneys' fees, (collectively, "Claims"), incurred as a result of (a) City's use of the Premises, (b) any default by City in the performance of any of its material obligations under this Lease, or (c) any negligent acts or omissions of City or its Agents in, on or about the Premises or the Property; provided, however, City shall not be obligated to Indemnify Landlord or its Agents to the extent any Claim arises out of the willful misconduct of Landlord or its Agents. In any action or proceeding brought against Landlord or its Agents by reason of any Claim Indemnified by City hereunder, City may, at its sole option, elect to defend such Claim by attorneys in City's Office of the City Attorney, by other attorneys selected by City, or both. City shall have the right to control the defense and to determine the settlement or compromise of any action or proceeding, provided that Landlord shall have the right, but not the obligation, to participate in the defense of any such Claim at its sole cost. City's obligations under this Section shall survive the termination of the Lease.

18.2. Landlord's Indemnity. Landlord shall Indemnify City and its Agents against any and all Claims incurred as a result of (a) any default by Landlord in the performance of any of its obligations under this Lease or any breach of any representations or warranties made by Landlord under this Lease, or (b) any negligent acts or omissions of Landlord or its Agents in, on or about the Premises or the Property; provided, however, Landlord shall not be obligated to Indemnify City or its Agents to the extent any Claim arises out of the willful misconduct of City or its Agents. In any action or proceeding brought against City or its Agents by reason of any Claim Indemnified by Landlord hereunder, Landlord may, at its sole option, elect to defend such

Claim by attorneys selected by Landlord. Landlord shall have the right to control the defense and to determine the settlement or compromise of any action or proceeding, provided that City shall have the right, but not the obligation, to participate in the defense of any such Claim at its sole cost. Landlord's obligations under this Section shall survive the termination of the Lease.

19. INSURANCE

19.1 City's Self-Insurance. Landlord acknowledges that City maintains a program of self-insurance and agrees that City shall not be required to carry any insurance with respect to this Lease. City assumes the risk of damage to any of City's Personal Property, except for damage caused by Landlord or its Agents.

19.2. Landlord's Insurance. At all times during the Term, Landlord shall keep the improvements on the Property (excluding the land upon which it is located) insured against damage and destruction by fire, vandalism, malicious mischief, sprinkler damage and other perils customarily covered under a causes of loss special form property insurance policy in an amount equal to one hundred percent of the full insurance replacement value (replacement cost new, including, debris removal and demolition) thereof. Landlord shall, upon request by City, provide to City a certificate of insurance issued by the insurance carrier, evidencing the insurance required above. The certificate shall expressly provide that the policy is not cancelable or subject to reduction of coverage or otherwise be subject to modification except after thirty (30) days prior written notice to City. Landlord hereby waives any rights against City for loss or damage to the Premises or any other part of the Property, to the extent covered by Landlord's property insurance.

In addition, Landlord, at no cost to the City, shall procure and keep in effect at all times during the Term insurance as follows: (a) Commercial general liability insurance with limits not less than One Million Dollars (\$1,000,000) each occurrence combined single limit for bodily injury and property damage, including contractual liability, independent contractors, broad-form property damage, fire damage legal liability (of not less than Fifty Thousand Dollars (\$50,000)), personal injury, products and completed operations, and explosion, collapse and underground (XCU); and (b) Worker's Compensation Insurance with Employer's Liability Limits not less than \$1,000,000 each accident.

19.3. Waiver of Subrogation. Notwithstanding anything to the contrary contained herein, Landlord hereby waives any right of recovery against City for any loss or damage sustained by Landlord with respect to the Property or the Premises or any portion thereof or the contents of the same or any operation therein, whether or not such loss is caused by the fault or negligence of City, to the extent such loss or damage is covered by insurance which Landlord is required to purchase under this Lease or is otherwise actually recovered from valid and collectible insurance covering the Landlord. However, Tenant shall reimburse Landlord for any commercially reasonable deductibles required under the insurance policy if the damage is caused by the fault or negligence of City. Landlord agrees to obtain a waiver of subrogation endorsement from each insurance carrier issuing policies relative to the Property or the Premises; provided, Landlord's failure to do so shall not affect the above waiver.

20. [INTENTIONALLY OMITTED]

21. ACCESS TO PREMISES

21.1 Landlord's Access to the Premises.

(a) General Access. Landlord reserves for itself and its designated Agents, the right to enter the Premises, the License Area and any portion thereof at all reasonable times upon not less than twenty-four (24) hours notice (except in the event of an emergency) for any of the following purposes:

(i) To determine whether the Premises and License Area are in good condition and to inspect the Premises (including, without limitation, soil borings or other Hazardous Material Investigations);

(ii) To determine whether Tenant is in compliance with its obligations hereunder and to cure or attempt to cure any such default in accordance with the provisions of Section 17.2 (Remedies) hereof;

(iii) To serve, post or keep posted any notices required or allowed under any of the provisions of this Lease;

(iv) To do any maintenance or repairs to the Premises or License Area that Landlord has the right or the obligation, if any, to perform hereunder; and

(v) To show it to any prospective purchasers, brokers, Encumbrancers or officials, or, during the last year of the Term of this Lease, exhibiting the Premises and License Area to prospective tenants or other occupants, and to post any "for sale" or "for lease" signs in connection therewith.

Landlord acknowledges that Tenant's cellular equipment is highly sensitive and is subject to federal regulations restricting access to such telecommunication equipment. Accordingly, Landlord shall not enter portions of the Premises containing such equipment (other than in the event of an emergency) unless Landlord has given Tenant twenty-four (24) hours prior notice. In the event of emergency, Landlord shall use reasonable efforts to notify Tenant prior to such entry and Landlord shall promptly advise Tenant of any such emergency entry promptly thereafter.

(b) Emergency Access. In the event of any emergency, as determined by Landlord, Landlord may, at its sole option and without notice (provided that Landlord shall make reasonable efforts to provide Tenant with notice when feasible in light of the exigent circumstances) enter the Premises.

(c) Minimize Disruption. Landlord shall use its reasonable good faith efforts to conduct any activities on the Premises allowed under this Section in a manner that, to the extent practicable, will minimize any disruption to Tenant's access to the Premises and use hereunder.

22. ESTOPPEL CERTIFICATES

Either party, from time to time during the Term upon not less than ten (10) days' prior written notice from the other party, shall execute, acknowledge and deliver to the other party, or such persons or entities designated by such other party, a certificate stating: (a) the Commencement Date and Expiration Date of this Lease, (b) that this Lease is unmodified and in full force and effect (or, if there have been modifications, that the Lease is in full force and effect as modified and stating the modifications), (c) that there are no defaults under this Lease (or if so, specifying the same), (d) the date to which Rent has been paid, and (e) any other information that may be reasonably required.

23. [INTENTIONALLY OMITTED]

24. [INTENTIONALLY OMITTED]

25. SURRENDER OF PREMISES

Upon the expiration or sooner termination of this Lease, City shall surrender the Premises to Landlord in good order and condition, reasonable use and wear excepted. Within ten (10) days after the Expiration Date, City shall remove from the Premises all of City's Personal Property, City's telecommunications, data and computer facilities, and any Alterations City desires or is required to remove from the Premises pursuant to the provisions of Section 7.1 (Alterations by City), above. City shall repair or pay the cost of repairing any damage to the Premises or the Property resulting from such removal. Notwithstanding anything to the contrary in this Lease, City shall not be required to demolish or remove from the Premises any of the Leasehold Improvements City's obligations under this Section shall survive the expiration or earlier termination of this Lease.

26. HAZARDOUS MATERIALS

26.1 Definitions. As used herein, the following terms shall have the meanings set forth below:

(a) "Environmental Laws" shall mean any federal, state, local or administrative law, rule, regulation, order or requirement relating to industrial hygiene, environmental conditions or Hazardous Materials, whether now in effect or hereafter adopted.

(b) "Hazardous Material" shall mean any material that, because of its quantity, concentration or physical or chemical characteristics, is at any time now or hereafter deemed by any federal, state or local governmental authority to pose a present or potential hazard to human health, welfare or safety or to the environment. Hazardous Material includes, without limitation, any material or substance defined as a "hazardous substance," or "pollutant" or "contaminant" pursuant to the Comprehensive Environmental Response, Compensation and Liability Act of 1980 ("CERCLA", also commonly known as the "Superfund" law), as amended, (42 U.S.C. Sections 9601 *et seq.*) or pursuant to Section 25316 of the California Health & Safety Code; any "hazardous waste" listed pursuant to Section 25140 of the California Health & Safety Code; and petroleum, including crude oil or any fraction thereof, natural gas or natural gas liquids.

(c) "Investigate and Remediate" shall mean the undertaking of any activities to determine the nature and extent of Hazardous Material that may be located in, on, under or about the Property or that has been, is being or threatens to be Released into the environment, and to clean up, remove, contain, treat, stabilize, monitor or otherwise control such Hazardous Material.

(d) "Release" when used with respect to Hazardous Material shall include any actual or imminent spilling, leaking, pumping, pouring, emitting, emptying, discharging, injecting, escaping, leaching, dumping, or disposing into or inside the Property, or in, on, under or about the Property or the environment.

26.2 Landlord's Representations and Covenants. Landlord represents and warrants to City that, to the best of Landlord's knowledge with no duty to investigate, the following statements are true and correct and will be true and correct as of the Commencement Date: (a) the Property is not in violation of any Environmental Laws; (b) the Property is not now, nor has it been, used for the manufacture, use, storage, discharge, deposit, transportation or disposal of any Hazardous Material, except for the use of such substances in such limited quantities as are customarily used in offices, which limited use has been and is in compliance with Environmental Laws; (c) the Property does not consist of any landfill or contain any underground storage tanks; (d) there has been and is no Release of any Hazardous Material in, on, under or about the Property; and (e) the Property is not subject to any claim by any governmental regulatory agency or third party related to the Release of any Hazardous Material, and there is no inquiry by any governmental agency (including, without limitation, the California Department of Toxic Substances Control or the Regional Water Quality Control Board) with respect to the presence of Hazardous Material in, on, under or about the Property, or the migration of Hazardous Material from or to other real property. Subject to City's obligations under this Section below, Landlord shall maintain the Property throughout the Term in compliance with all Environmental Laws that could affect the health, safety and welfare of City's employees or City's use, occupancy or enjoyment of the Premises for their intended purposes.

26.3. Landlord's Environmental Indemnity. Without limiting Landlord's Indemnity in Section 16.2 (Landlord's Indemnity), above, Landlord shall Indemnify City and its Agents against any and all Claims arising during or after the Term of this Lease (a) as a result of any breach of any of Landlord's representations, warranties or covenants in the preceding Section, or (b) in connection with any presence or Release of Hazardous Material in, on, under or about the Property, unless City or its Agents caused such Release.

26.4. City's Covenants. City covenants and agrees that neither City nor any of its Agents shall cause or permit any Hazardous Material to be brought upon, kept, used, stored, generated, disposed of or Released in, on or about the Premises or any other part of the Property, or transported to or from the Property in violation of Environmental Laws, except that Tenant may use small quantities of Hazardous Materials as needed for routine cleaning and maintenance of Tenant's equipment which are customarily used for routine cleaning and maintenance of such equipment and necessary quantities of pesticides and herbicides so long as all such materials are handled and used in compliance with Environmental Laws. Tenant shall immediately notify Landlord if and when Tenant learns or has reason to believe there has been any Release of Hazardous Materials on or about the Premises or the Property.

26.5 City's Environmental Indemnity. If City breaches any of its obligations contained in this Section, or if City or its Agents cause a Release of Hazardous Material from, on, or about the Premises or the Property or the violation of any Environmental Law, then City shall Indemnify Landlord from and against any and all Claims arising during or after the Term of this Lease as a result of such Release or violation of Environmental Laws; ~~provided, however,~~ Tenant shall not be liable for any Claims to the extent such Release or violation of Environmental Laws was caused by the negligence or willful misconduct of Landlord or its Agents. The foregoing Indemnity shall not include any Claims resulting from the non-negligent aggravation by City, its Agents or Invitees of physical conditions of the Premises, or other parts of the Property, existing prior to City's occupancy.

27. SPECIAL PROVISIONS

27.1 Tenant's Right to Terminate. This Lease may be terminated by Tenant on sixty (60) days' prior written notice to Landlord as follows: (i) if Tenant does not obtain licenses, permits or other approvals necessary to the construction or operation of Tenant's Facilities or is unable to maintain such licenses, permits or approvals due to reasons other than its failure to comply with the conditions of any such licenses, permits and approvals; and (ii) if Tenant is unable to occupy or utilize the Premises due to a final and nonappealable ruling or directive of the FCC or other governmental or regulatory agency having jurisdiction over the Tenant or the Property, including, but not limited to, a take back of frequencies. Upon the expiration of the thirty-day period described in this subsection, this Lease shall terminate and neither party hereto shall have any further obligations hereunder, except as expressly set forth herein.

27.2 City's Right to Terminate Due to Finding by Board of Supervisors. City shall have the right to terminate this Lease without liability upon ninety (90) days written notice to Landlord if, after notice and public hearing, the San Francisco Board of Supervisors determines that City's continued use of the Premises will adversely affect public health and safety.

27.3 Tenant's Protection Against Interference. So long as Tenant is not in default hereunder, after the Commencement Date, Landlord shall not grant a right for others to use the Property if such use would materially adversely interfere with Tenant's normal operation of the Communications Site as contemplated by this Lease. Any such right to use the Property granted to a third party that permits the installation of communication equipment shall be conditioned upon such party not causing measurable interference which materially impairs Tenant's ability to utilize the Premises for its intended purpose as set forth in this Lease. If Landlord grants any right for others to use the Property during the Term and such party causes measurable interference which materially impairs Tenant's normal operation of its Communications Site as contemplated by this Lease, and, as a result of such interference, it is necessary to alter the Tenant Improvements or Tenant's other equipment located on the Premises, Tenant shall notify Landlord of such interference, which notice shall include a detailed description of the necessary Alterations and a cost estimate therefor. Upon receipt of such notice, Landlord shall have the right to terminate this Lease upon thirty (30) days' prior written notice to Tenant. If Landlord elects not to terminate this Lease, Tenant may, at its election, either (i) make the Alterations described in such notice, in compliance with Section 7.1 (Tenant's Alterations) of this Lease, or (ii) terminate this Lease upon thirty (30) days' prior written notice to Landlord. If Tenant elects to make such Alterations, Tenant shall offset the actual, reasonable and documented cost incurred by Tenant to complete such Alterations against Base Rent as it comes due.

27.4 Landlord's Protection Against Interference. Tenant will not permit its equipment or use of the Premises as a Communications Site to cause interference with or impairment of Landlord's communication or computer equipment used by Landlord or any of its Agents or tenants on the Property. Tenant will not use the Premises or its equipment located on the Premises in any way which interferes with any existing use of the Property prior to this Lease or any future use of the Property by Landlord or its successors except as specifically set forth in Section 27.3 (Tenant's Protection Against Interference) (including, without limitation, Landlord's use of the Property as a warehouse with related radio, telephone and other communications transmission and reception).

27.5 Right of First Refusal. City shall have the right of first refusal to lease each increment of space in the building and tower on the Premises which becomes available for lease during the Term. An increment of space shall not be deemed "available for lease" if the tenant under an expiring lease of such space desires to renew or extend its lease or if such space becomes available during the last twelve (12) months of the Term. If City elects to lease such space, City shall so notify Landlord in writing within thirty (30) days after the date of Landlord's notice ("City's Notice of Exercise"); provided, however, City's obligations hereunder shall be specifically conditioned upon City obtaining approval from the City's Public Utilities Commission of the terms and conditions related to the exercise of any such right of first refusal within sixty (60) days after the date of City's Notice of Exercise. If City does not exercise its right to lease such space within such period, then Landlord shall be relieved of its obligation to lease such space to City and the provisions of this paragraph shall not apply to that particular space. Upon City's election to lease any such space and subject to approval by the Public Utilities Commission, Landlord and City shall promptly prepare an amendment of this Lease adding such space to the Premises on all the terms and conditions set forth in this Lease as to the Premises, except that (i) the term of the lease to Tenant of such space shall commence upon the availability date and shall continue coterminously with the remaining Term, (ii) Tenant shall take such space in its then "as-is" condition, and (iii) the Base Rent per rentable square foot payable by Tenant for such space shall be the fair market value of the space at the time Tenant notifies Landlord of its interest in the space, with such fair market value to be determined based on standard appraisal practices or as otherwise mutually agreed between Landlord and Tenant. Landlord acknowledges and agrees that City's notice of its intent to exercise its right of first refusal with respect to any applicable space becoming available at the Property and any related amendment to this Lease shall be subject to enactment of a resolution by the Public Utilities Commission, in its sole and absolute discretion, approving and authorizing the same, within sixty (60) days after the date such notice of exercise is given.

28. GENERAL PROVISIONS

28.1 Notices. Any notice given under this Lease shall be effective only if in writing and given by delivering the notice in person, by sending it first class mail or certified mail with a return receipt requested or overnight mail, return receipt requested, with postage prepaid, to: (a) Tenant at Tenant's address set forth in the Basic Lease Information, or at any place where Tenant or any agent, officer or employee of Tenant may be personally served if sent subsequent to Tenant's vacating, deserting, abandoning or surrendering the Premises; or (b) Landlord at Landlord's address set forth in the Basic Lease Information; or (c) to such other address as either Landlord or Tenant may designate as its new address for such purpose by notice given to the other in accordance with the provisions of this Section. All notices hereunder shall be deemed to

have been given or received two (2) days after the date when it shall have been mailed if sent by first class, certified or overnight mail, or upon the date personal delivery is made. Neither party may give official or binding notice by facsimile.

28.2 No Implied Waiver. No failure by either party to insist upon the strict performance of any obligation of the other under this Lease or to exercise any right, power or remedy arising out of a breach thereof, irrespective of the length of time for which such failure continues, shall constitute a waiver of such breach. No acceptance by any Agent of Landlord of full or partial Base Rent or Additional Charges during the continuance of any such breach, and no acceptance of the keys to or possession of the Premises prior to the expiration of the Term by any Agent of Landlord, shall constitute a waiver of such breach or of Landlord's right to demand strict compliance with such term, covenant or condition or operate as a surrender of this Lease. No express written waiver by either party of any default or the performance of any provision hereof shall affect any other default or performance, or cover any other period of time, other than the default, performance or period of time specified in such express waiver. One or more written waivers of a default or the performance of any provision hereof by either party shall not be deemed to be a waiver of a subsequent default or performance. The consent of Landlord given in any instance under the terms of this Lease shall not relieve Tenant of any obligation to secure the consent of Landlord in any other or future instance under the terms of this Lease.

28.3 Amendments. Neither this Lease nor any term or provisions hereof may be changed, waived, discharged or terminated orally, and no breach thereof shall be waived, altered or modified, except by a written instrument signed by both parties hereto.

28.4 Authority. Landlord represents and warrants to City that the execution and delivery of this Lease by Landlord has been duly authorized and does not violate any provision of any agreement, law or regulation to which Landlord or the Property is subject.

28.5 Interpretation of Lease. The words "Landlord" and "Tenant" or "City" as used herein shall include the plural as well as the singular. As used herein, the term "Agents" when used with respect to either party shall include the agents, employees, officers, contractors, subcontractors and representatives of such party, and the term "Invitees" when used with respect to either party shall include the clients, customers, invitees, guests, licensees, assignees or subtenants of such party. The captions preceding the articles and sections of this Lease and in the table of contents have been inserted for convenience of reference and such captions in no way define or limit the scope or intent of any provision of this Lease. This Lease has been negotiated at arm's length and between persons sophisticated and knowledgeable in the matters dealt with herein. Provisions in this Lease relating to number of days shall be calendar days, unless otherwise specified, provided that if the last day of any period to give notice, reply to a notice or to undertake any other action occurs on a Saturday, Sunday or a bank or City holiday, then the last day for undertaking the action or giving or replying to the notice shall be the next succeeding business day. All approvals, consents or other determinations permitted or required by City hereunder shall be made by or through the Director, Bureau of Land Management unless otherwise provided in this Lease, by City's Charter or City Ordinance.

28.6 Successors and Assigns. The terms, covenants and conditions contained in this Lease shall bind and inure to the benefit of Landlord and Tenant and, except as otherwise provided herein, their personal representatives and successors and assigns. There are no third-party beneficiaries to this Lease.

28.7 Brokers. Neither party has had any contact or dealings regarding the leasing of the Premises, or any communication in connection therewith, through any licensed real estate broker or other person who could claim a right to a commission or finder's fee in connection with the lease contemplated herein except as identified in the Basic Lease Information, whose commission, if any is due, shall be paid pursuant to a separate written agreement between such broker and the party through which such broker contracted. In the event that any broker or finder perfects a claim for a commission or finder's fee based upon any such contact, dealings or communication, the party through whom the broker or finder makes his claim shall be responsible for such commission or fee and shall indemnify and hold harmless the other party from all claims, costs, and expenses (including, without limitation, reasonable attorneys' fees and disbursements) incurred by the indemnified party in defending against the same. The provisions of this Section shall survive any termination of this Lease.

28.8 Severability. If any provision of this Lease or the application thereof to any person, entity or circumstance shall, to any extent, be invalid or unenforceable, the remainder of this Lease, or the application of such provision to persons, entities or circumstances other than those as to which it is invalid or unenforceable, shall not be affected thereby, and to each provision of this Lease shall be valid and be enforced to the full extent permitted by law.

28.9 Governing Law. This Lease shall be construed and enforced in accordance with the laws of the State of California and City's Charter.

28.10 Entire Agreement. This instrument, including the exhibits hereto, which are made a part of this Lease, contains the entire agreement between the parties and all prior written or oral negotiations, understandings and agreements are merged herein. The parties further intend that this Lease shall constitute the complete and exclusive statement of its terms and that no extrinsic evidence whatsoever (including prior drafts hereof and changes therefrom) may be introduced in any judicial, administrative or other legal proceeding involving this Lease.

28.11 Attorneys' Fees. In the event that either Landlord or Tenant fails to perform any of its obligations under this Lease or in the event a dispute arises concerning the meaning or interpretation of any provision of this Lease, the defaulting party or the party not prevailing in such dispute, as the case may be, shall pay any and all costs and expenses incurred by the other party in enforcing or establishing its rights hereunder (whether or not such action is prosecuted to judgment), including, without limitation, court costs and reasonable attorneys' fees. For purposes of this Agreement, reasonable fees of attorneys of City's Office of City Attorney shall be based on the fees regularly charged by private attorneys with the equivalent number of years of experience in the subject matter area of the law for which the City Attorney's services were rendered who practice in the City of San Francisco in law firms with approximately the same number of attorneys as employed by the Office of City Attorney.

28.12 Holding Over. Should City hold over in possession of the Premises after the expiration of the Term with Landlord's consent, such holding over shall not be deemed to extend the Term or renew this Lease, but such tenancy thereafter shall continue as a month-to-month tenancy. Such tenancy shall be on all the terms and conditions set forth in this Lease and at the monthly Base Rent in effect during the last month of the Term of the Lease or such other rental as Landlord and City may mutually agree in writing as a condition to Landlord's consent to such holding over, and City shall continue as a month-to-month tenant until the tenancy shall be terminated by Landlord giving City or City giving Landlord at least thirty (30) days' prior

written notice of termination. Should City hold over without Landlord's consent, the rent payable by City during the period of such holding over shall be one hundred ten percent (110%) of the monthly Base Rent in effect during the last month of the Term of this Lease, and such tenancy shall otherwise be on the terms and conditions contained herein.

28.13 Time of Essence. Time is of the essence with respect to all provisions of this Lease in which a definite time for performance is specified.

28.14 Cumulative Remedies. All rights and remedies of either party hereto set forth in this Lease shall be cumulative, except as may otherwise be provided herein.

28.15 Survival of Indemnities. Termination of this Lease shall not affect the right of either party to enforce any and all indemnities and representations and warranties given or made to the other party under this Lease, nor shall it affect any provision of this Lease that expressly states it shall survive termination hereof.

28.16 Signs. City may erect or post signs on or about the Premises subject to Landlord's prior approval. Landlord reserves the right to review the placement, design, and plan for any such sign prior to its erection or posting and agrees that the approval thereof shall not be unreasonably withheld or delayed.

28.17 Quiet Enjoyment and Title. Landlord covenants and represents that it has full right, power and authority to grant the leasehold estate hereunder, and covenants that City, upon paying the Rent hereunder and performing the covenants hereof, shall peaceably and quietly have, hold and enjoy the Premises and all appurtenances during the full Term of this Lease as against all persons or entities claiming by and through Landlord or on account of any action, inaction or agreement of Landlord or its Agents. Without limiting the provisions of Section 18.2 (Indemnities), Landlord agrees to Indemnify City and its Agents against Claims arising out of any assertion that would interfere with City's right to quiet enjoyment as provided in this Section.

28.18 Bankruptcy. Landlord represents and warrants to City that Landlord has neither filed nor been the subject of any filing of a petition under the federal bankruptcy law or any federal or state insolvency laws or laws for composition of indebtedness or for the reorganization of debtors, and, to the best of Landlord's knowledge, no such filing is threatened. Landlord and City agree that City's leasehold estate created hereby includes, without limitation, all rights to receive and enjoy all services, facilities and amenities of the Premises and the Property as provided herein, and that if any of such services, facilities or amenities are terminated, or materially limited or restricted on account of any such case or proceeding, or for any other reason, City shall have the right to (i) contract directly with any third-party provider of such services, facilities or amenities to obtain the same, and (ii) offset against the Base Rent or other charges payable hereunder any and all reasonable costs and expenses incurred by City in obtaining such services, facilities or amenities.

28.19 Transfer of Landlord's Interest. Landlord shall have the right to transfer its interest in the Property, or this Lease to any other financially responsible person or entity. In the event of any such transfer, Landlord shall be relieved, upon notice to City of the name and address of Landlord's successor, of any obligations accruing hereunder from and after the date of

such transfer and upon delivering to City an express assumption by the transferee of all of Landlord's obligations hereunder.

28.20 Non-Liability of City Officials, Employees and Agents. No elective or appointive board, commission, member, officer, employee or agent of City shall be personally liable to Landlord, its successors and assigns, in the event of any default or breach by City or for any amount which may become due to Landlord, its successors and assigns, or for any obligation of City under this Agreement.

28.21 Prevailing Wages for Construction Work. Landlord agrees that any person performing labor in the construction of the Leasehold Improvements or other improvements to the Premises which Landlord provides under this Lease shall be paid not less than the highest prevailing rate of wages and that Landlord shall include, in any contract for construction of such improvements, a requirement that all persons performing labor under such contract shall be paid not less than the highest prevailing rate of wages for the labor so performed. Landlord further agrees that, as to the construction of such improvements under this Lease, Landlord shall comply with all the provisions of subsection (b) of San Francisco Charter Section A7.204 and Section 6.22(E) of the San Francisco Administrative Code that relate to payment of prevailing wages. Landlord shall require any contractor to provide, and shall deliver to City every two weeks during any construction period, certified payroll reports with respect to all persons performing labor in the construction of any Leasehold Improvements or other improvements to the Premises.

28.22 Non-Discrimination in City Contracts and Benefits Ordinance.

(a) **Covenant Not to Discriminate.** In the performance of this Lease, Landlord covenants and agrees not to discriminate on the basis of the fact or perception of a person's race, color, creed, religion, national origin, ancestry, age, sex, sexual orientation, gender identity, domestic partner status, marital status, height, weight, disability or Acquired Immune Deficiency Syndrome or HIV status (AIDS/HIV status) against any employee of, any City employee working with, or applicant for employment with Landlord, in any of Landlord's operations within the United States, or against any person seeking accommodations, advantages, facilities, privileges, services, or membership in all business, social, or other establishments or organizations operated by Landlord.

(b) **Subcontracts.** Landlord shall include in all subcontracts relating to the Premises a non-discrimination clause applicable to such Subtenant or other subcontractor in substantially the form of subsection (a) above. In addition, Landlord shall incorporate by reference in all subleases and other subcontracts the provisions of Sections 12B.2(a), 12B.2(c)-(k), and 12C.3 of the San Francisco Administrative Code and shall require all subtenants and other subcontractors to comply with such provisions. Landlord's failure to comply with the obligations in this subsection shall constitute a material breach of this Lease.

(c) **Non-Discrimination in Benefits.** Landlord does not as of the date of this Lease and will not during the Term, in any of its operations or in San Francisco or elsewhere within the United States, discriminate in the provision of bereavement leave, family medical leave, health benefits, membership or membership discounts, moving expenses, pension and retirement benefits or travel benefits, as well as any benefits other than the benefits specified above, between employees with domestic partners and employees with spouses, and/or between the domestic partners and spouses of such employees, where the domestic partnership has been

registered with a governmental entity pursuant to state or local law authorizing such registration, subject to the conditions set forth in Section 12B.2(b) of the San Francisco Administrative Code.

(d) Condition to Lease. As a condition to this Lease, Landlord shall execute the "Chapter 12B Declaration: Nondiscrimination in Contracts and Benefits" form (Form HRC-12B-101) with supporting documentation and secure the approval of the form by the San Francisco Human Rights Commission. Landlord hereby represents that prior to execution of this Lease, (i) Landlord executed and submitted to the HRC Form HRC-12B-101 with supporting documentation, and (ii) the HRC approved such form.

(e) Incorporation of Administrative Code Provisions by Reference. The provisions of Chapters 12B and 12C of the San Francisco Administrative Code relating to non-discrimination by parties contracting for the lease of City property are incorporated in this Section by reference and made a part of this Agreement as though fully set forth herein. Landlord shall comply fully with and be bound by all of the provisions that apply to this Lease under such Chapters of the Administrative Code, including but not limited to the remedies provided in such Chapters. Without limiting the foregoing, Tenant understands that pursuant to Section 12B.2(h) of the San Francisco Administrative Code, a penalty of \$50 for each person for each calendar day during which such person was discriminated against in violation of the provisions of this Lease may be assessed against Landlord and/or deducted from any payments due Landlord.

28.23 Notification of Limitations on Contributions. Through its execution of this Lease, Landlord acknowledges that it is familiar with Section 1.126 of the San Francisco Campaign and Governmental Conduct Code, which prohibits any person who contracts with the City for selling or leasing any land or building to or from the City whenever such transaction would require the approval by a City elective officer or the board on which that City elective officer serves, from making any campaign contribution to the officer at any time from the commencement of negotiations for such contract until the termination of negotiations for such contract or three (3) months has elapsed from the date the contract is approved by the City elective officer, or the board on which that City elective officer serves. San Francisco Ethics Commission Regulation 1.126-1 provides that negotiations are commenced when a prospective contractor first communicates with a City officer or employee about the possibility of obtaining a specific contract. This communication may occur in person, by telephone or in writing, and may be initiated by the prospective contractor or a City officer or employee. Negotiations are completed when a contract is finalized and signed by the City and the contractor. Negotiations are terminated when the City and/or the prospective contractor end the negotiation process before a final decision is made to award the contract.

28.24 MacBride Principles – Northern Ireland. The City and County of San Francisco urges companies doing business in Northern Ireland to move toward resolving employment inequities and encourages them to abide by the MacBride Principles as expressed in San Francisco Administrative Code Section 12F.1 et seq. The City and County of San Francisco also urges San Francisco companies to do business with corporations that abide by the MacBride Principles. Landlord acknowledges that it has read and understands the above statement of the City and County of San Francisco concerning doing business in Northern Ireland.

28.25 Conflicts of Interest. Through its execution of this Lease, Landlord acknowledges that it is familiar with the provisions of Sections 15.103 of the San Francisco

Charter, Article III, Chapter 2 of the City's Campaign and Governmental Conduct Code and Sections 87100 et seq. and Sections 1090 et seq. of the Government Code of the State of California and certifies that it does not know of any facts, which would constitute a violation of said provision, and agrees that if Landlord becomes aware of any such fact during the term of this Lease, Landlord shall immediately notify the City.

28.26 Tropical Hardwood and Virgin Redwood Ban. The City and County of San Francisco urges companies not to import, purchase, obtain or use for any purpose, any tropical hardwood, tropical hardwood wood product, virgin redwood, or virgin redwood wood product. Except as expressly permitted by the application of Sections 802(b) and 803(b) of the San Francisco Environment Code, Landlord shall not provide any items to the construction of the Improvements or the Alterations, or otherwise in the performance of this Lease which are tropical hardwoods, tropical hardwood wood products, virgin redwood, or virgin redwood wood products. In the event Landlord fails to comply in good faith with any of the provisions of Chapter 8 of the San Francisco Environment Code, Landlord shall be liable for liquidated damages for each violation in any amount equal to Landlord's net profit on the contract, or five percent (5%) of the total amount of the contract dollars, whichever is greater.

28.27 Controller's Certification of Funds. The terms of this Lease shall be governed by and subject to the budgetary and fiscal provisions of the City's Charter. Notwithstanding anything to the contrary contained in this Lease, there shall be no obligation for the payment or expenditure of money by City under this Lease unless the Controller of the City and County of San Francisco first certifies, pursuant to Section 3.105 of the City's Charter, that there is a valid appropriation from which the expenditure may be made and that unencumbered funds are available from the appropriation to pay the expenditure. Without limiting the foregoing, if in any fiscal year of City after the fiscal year in which the Term of this Lease commences, sufficient funds for the payment of Rent and any other payments required under this Lease are not appropriated, then City may terminate this Lease, without penalty, liability or expense of any kind to City, as of the last date on which sufficient funds are appropriated. City shall use its reasonable efforts to give Landlord reasonable advance notice of such termination.

28.28 Counterparts. This Lease may be executed in two or more counterparts, each of which shall be deemed an original, but all of which taken together shall constitute one and the same instrument.

28.29 Effective Date. This Lease shall become effective on the date upon which the Board of Supervisors and PUC have duly adopted resolutions approving this Lease and the Mayor has approved this Lease, and the parties hereto have duly executed this Lease.

28.30 Disclosure. Landlord understands and agrees that under the City's Sunshine Ordinance (San Francisco Administrative Code Chapter 67) and the State Public Records Law (Gov't Code Section 6250 et seq.), apply to this Lease and any and all records, information, and materials submitted to the City in connection with this Lease. Accordingly, any and all such records, information and materials may be subject to public disclosure in accordance with the City's Sunshine Ordinance and the State Public Records Law. Landlord hereby authorizes the City to disclose any records, information and materials submitted to the City in connection with this Lease.

NOTWITHSTANDING ANYTHING TO THE CONTRARY CONTAINED IN THIS LEASE, THE PARTIES ACKNOWLEDGE THAT NO OFFICER OR EMPLOYEE OF CITY HAS AUTHORITY TO COMMIT CITY TO THIS LEASE UNLESS AND UNTIL A RESOLUTION OF THE CITY'S BOARD OF SUPERVISORS AND PUBLIC UTILITIES COMMISSION SHALL HAVE BEEN DULY ADOPTED APPROVING THIS LEASE, AND AUTHORIZING APPROPRIATE CITY OFFICERS TO CARRY OUT THE TRANSACTIONS CONTEMPLATED HEREBY. THEREFORE, ANY OBLIGATIONS OR LIABILITIES OF CITY HEREUNDER ARE CONTINGENT UPON, AND SUBJECT TO, DUE ADOPTION OF SUCH RESOLUTIONS, AND THIS LEASE SHALL BE NULL AND VOID IF SUCH RESOLUTIONS ARE NOT ADOPTED BY THE BOARD OF SUPERVISORS AND PUBLIC UTILITIES COMMISSION AND APPROVED BY THE MAYOR, IN THEIR RESPECTIVE SOLE AND ABSOLUTE DISCRETION, AND IN ACCORDANCE WITH CITY'S CHARTER AND ALL OTHER APPLICABLE LAWS. APPROVAL OF THE TRANSACTIONS CONTEMPLATED BY THIS LEASE BY ANY DEPARTMENT, COMMISSION OR AGENCY OF CITY SHALL NOT BE DEEMED TO IMPLY THAT SUCH RESOLUTION BY THE BOARD OF SUPERVISORS WILL BE ADOPTED NOR WILL ANY SUCH APPROVAL CREATE ANY BINDING OBLIGATIONS ON CITY.

City and Landlord have executed this Lease as of the date first written above.

LANDLORD:

COMMUNICATION & CONTROL, INC.,
a California corporation

By: 

Name: Scott McGucken

Title: U.P. OPERATIONS

CITY:

CITY AND COUNTY OF SAN FRANCISCO,
a municipal corporation

By: 

Name: Susan Leal

Title: General Manager
Public Utilities Commission

APPROVED BY
PUBLIC UTILITIES COMMISSION
PURSUANT TO RESOLUTION NO. 05-0159
ADOPTED October 25, 2005

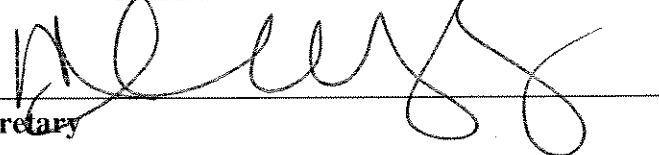
Secretary

APPROVED AS TO FORM:

DENNIS J. HERRERA, City Attorney

By: 
Deputy City Attorney

EXHIBIT A

Description of Leased Premises

All that certain real property located in Alameda County, California, described as follows:

BEGINNING at the United States Geological Survey (USGS) Station Allison, being a 2-inch Bronze USGS Disc stamped "VA 2659" thence from said point of beginning North 20 deg. 30' 36" East 518.96 feet to a 2"x 2" hub being the TRUE POINT OF BEGINNING of this description; thence South 00 deg. 13' 45" East 990.00 feet to a 2"x 2" hub; thence South 89 deg. 43' 37" West 1100.00 feet to a concrete nail and flagging set in rock; thence North 00 deg. 13' 45" West 990.00 feet to a 2"x 2" hub; thence North 89 deg. 43' 37" East 1100.00 feet to the said true point of beginning a portion of Section 16, Township 5 South Range 1 East, Mount Diablo Base and Meridian.

The bearing of North 00 deg. 13' 45" West of the line from City of San Francisco Brass Disk Monument No. 77.7 to City of San Francisco Brass Disk Monument No. 74 was used as the basis of all bearings used in this description.

F.C.C. Information:

Latitude 37 29' 56" North

Longitude 121 52' 16" West

Assessor Parcel Number: 096-0090-005-07

EXHIBIT A-1

License Areas

121°54.000' W 121°53.000' W 121°52.000' W 121°51.000' W WGS84 121°50.000' W

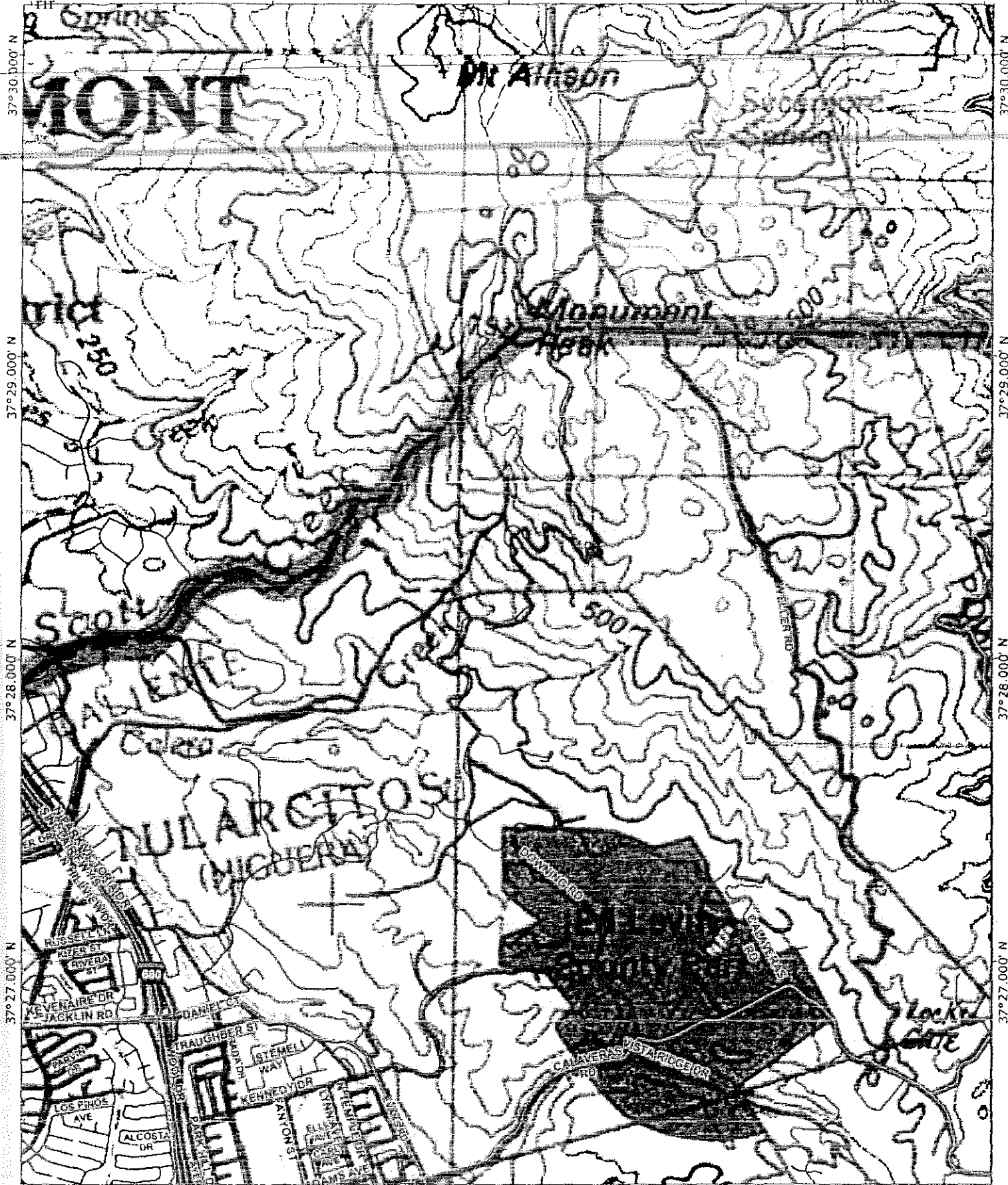

121°54.000' W 121°53.000' W 121°52.000' W 121°51.000' W WGS84 121°50.000' W

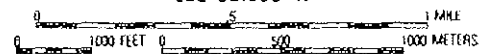

Mt. Allison

Site Phone (408) 262-9845

From: Oakland take the 880 Freeway south to the 237 Highway east.
San Jose take the 880 Freeway North to the 237 Highway east.

Continue east on 237 past the 680 Freeway and Park Victoria Drive. Continue past Park Victoria Drive, a golf course on the left, a county park on the right, 2.9 miles to Weller Road and turn left. A short distance up Weller Road will be a white gate. The lock is a Master Lock and should be the fourth one from the right post. Lock the gate after you go through. Approximately 2.3 miles up the road, there will be a farmhouse and a cattle guard gate. Drive slowly through this area. There is livestock loose in the area and it is common to find them on the road. You will Approximately 1.1 miles down from the farmhouse the road turns into dirt you will pass on your left the locked gate to Monument Ridge, continuing on you will jog left past three yellow markers, there will be a half fallen building off to the left just past the left fork of the road with a stone rock wall on the right. You will need to take the next left fork in the road to get to the site road. There is a green cattle guard. Through the cattle guard, you will continue to the top, staying the road. You will cross over a park trail / road. Just before the top there will be a road off to the right, this is to the Ch 14 TV station site. At the top there are several containers towers and buildings, This is Mt. Allison. If you are going to Allison Blue continue up the road and past all the buildings and the fenced area. Allison Blue is just over the ridge there is a 80' tower and a 20' container.

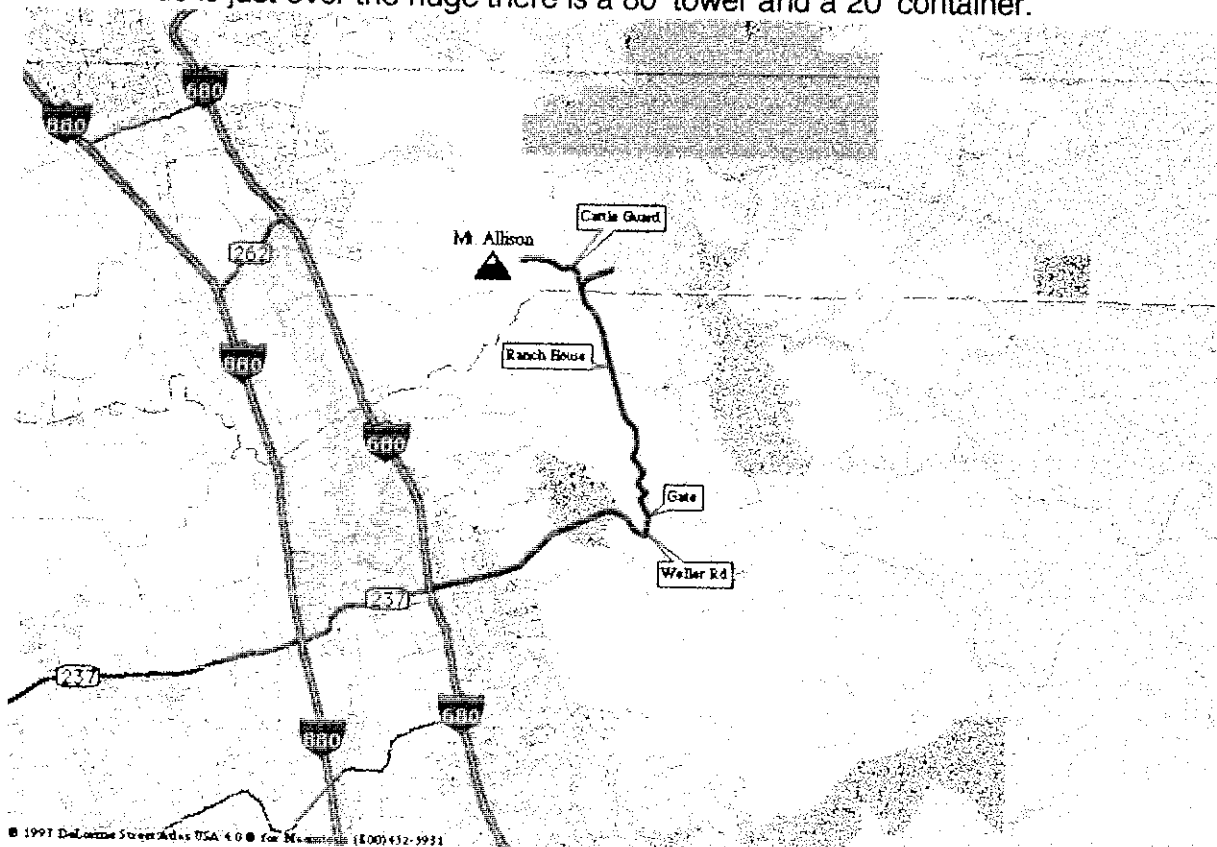

EXHIBIT B

Drawing of Premises and Landlord's Price Proposal

Exhibit B-1: Initial and First Expansion Premises Drawing

Exhibit B-2: Initial, First and Second Expansion Premises Drawing

Exhibit B-3: Landlord's Price Proposal

Feet 8

2

Front View

7 Ft EIA 19" Open Rack

7

Fuse-Breaker Panel

Approximate rack space unit requirements.

Duplexer

6

RF Amplifier

Minimum 1 RU for ventilation and air circulation

SCADA Radio Repeater

5

Terminal Servers

Router

4

East-West Microwave Gateway

East-West Microwave Gateway

Sunol Yard Microwave Link

2

Sunol TP Microwave Link

Power Supplies

1

Feet 0

Notes:

1. Equipment rack assumes footprint is 24" x 24"
2. Front and back access required for servicing.
3. Possible cantilever equipment mounting may be used.
4. Will utilize space for rear cabling management rails on either left or right side of rack.
5. Based on site prep, routing of RF, baseband, and coaxial cable to antennas may require access to cable ladder above the rack.

Site specific - will depend on site power configuration.



Department of Telecommunications & Information Services
Wireless Services 901 Rankin St., S.F., CA 94124

Title: Mount Allison PUC SCADA Equipment Rack (Typical)

Dwg. No. MA002 - DRAFT

Rev.

Date:

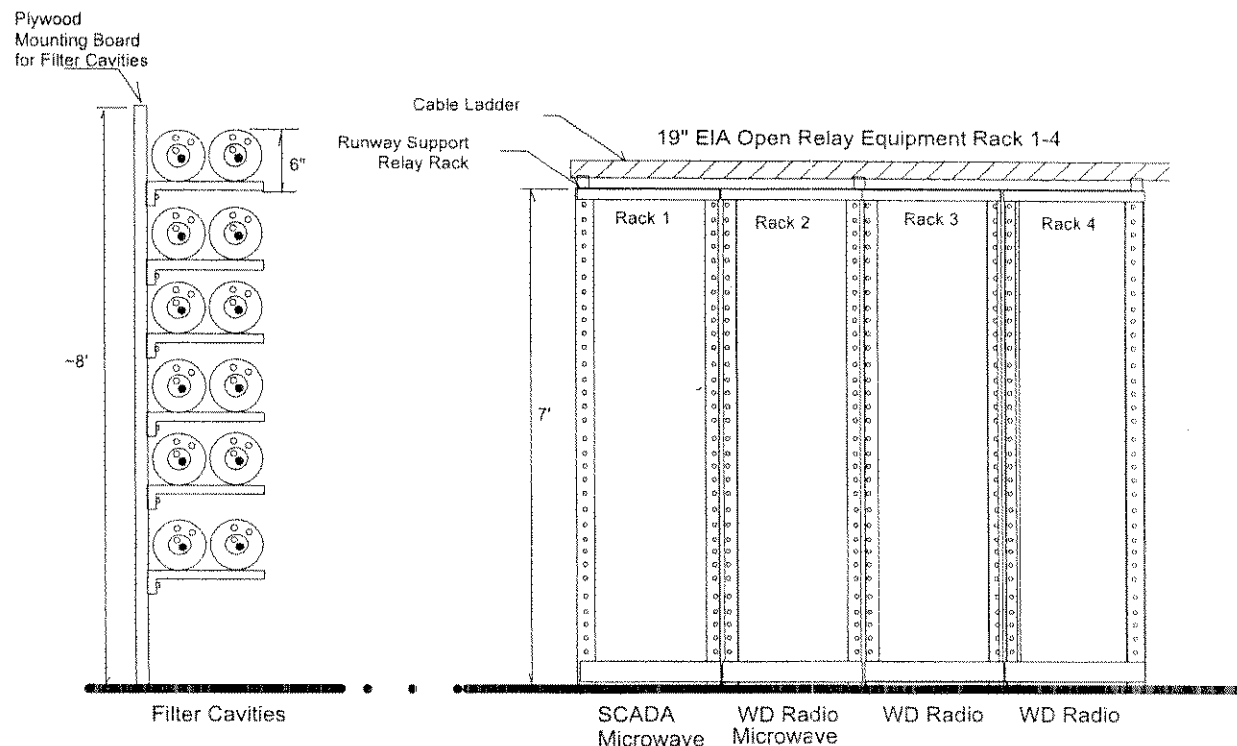

Projected Rack Space Requirements for Mount Allison

1. Space for 4 racks for future expansion capability. Racks are open 19" EIA.
2. Initial need is space for 1 rack for SFPUC SCADA system.
3. Mounting (4' x 8' x 5/8") Plywood board on interior back or side wall of shelter for Low-Band radios filter cavities. Alternative overhead mounting may also be possible.

Projected Antenna-Tower Space Requirements for Mount Allison

1. One (1) each Omni, 12' long, at 80' level or higher, for 932/941 MHz SCADA System.
2. Four (4) each Omni 22' long, at greater than 60' levels for 37/42 MHz (Low-Band) voice radio system. Possible reduction in number through combining.
3. Two (2) each 2' diameter parabolic microwave antennas at minimum height AGL for a LOS to Sunol Yard and Sunol Treatment Plant on an azimuth due North. Final design may translate to 2 each 24" x 24" panels, or 2 each 12" x 12" panels, or a combination of both, rather than parabolics.
4. Two (2) each 6' diameter parabolic microwave antennas with a minimum vertical separation of 20' at a minimum height AGL for a LOS to Sawyer Ridge on an azimuth due West. Final design may translate to 2 each 24" x 24" panels, rather than parabolics.



Department of Telecommunications & Information Services
Wireless Services 901 Rankin St., S.F., CA 94124

Title: Mount Allison SFPUC Projected Space Needs

Dwg. No. MA001 - DRAFT

Rev.

Date:

PRODUCER (410)480-4400 FAX (410)465-0759
 Atlantic Risk Management Corp.
 5850 Waterloo Road, Suite 240
 Columbia, MD 21045

THIS CERTIFICATE IS ISSUED AS A MATTER OF INFORMATION ONLY AND CONFERS NO RIGHTS UPON THE CERTIFICATE HOLDER. THIS CERTIFICATE DOES NOT AMEND, EXTEND OR ALTER THE COVERAGE AFFORDED BY THE POLICIES BELOW.

INSURED Communication & Control Inc.
 2633 S. Bascom Avenue
 Campbell, CA 95008

INSURERS AFFORDING COVERAGE	NAIC #
INSURER A: Hartford Fire Ins. Co.	
INSURER B: Hartford Casualty Ins. Co	
INSURER C:	
INSURER D:	
INSURER E:	

COVERAGES

THE POLICIES OF INSURANCE LISTED BELOW HAVE BEEN ISSUED TO THE INSURED NAMED ABOVE FOR THE POLICY PERIOD INDICATED. NOTWITHSTANDING ANY REQUIREMENT, TERM OR CONDITION OF ANY CONTRACT OR OTHER DOCUMENT WITH RESPECT TO WHICH THIS CERTIFICATE MAY BE ISSUED OR MAY PERTAIN, THE INSURANCE AFFORDED BY THE POLICIES DESCRIBED HEREIN IS SUBJECT TO ALL THE TERMS, EXCLUSIONS AND CONDITIONS OF SUCH POLICIES. AGGREGATE LIMITS SHOWN MAY HAVE BEEN REDUCED BY PAID CLAIMS.

VER ADDL TR (NSRD)	TYPE OF INSURANCE	POLICY NUMBER	POLICY EFFECTIVE DATE (MM/DD/YY)	POLICY EXPIRATION DATE (MM/DD/YY)	LIMITS
A	GENERAL LIABILITY	30QUENTL1685	09/30/2005	09/30/2006	EACH OCCURRENCE \$ 1,000,000
	<input checked="" type="checkbox"/> COMMERCIAL GENERAL LIABILITY				DAMAGE TO RENTED PREMISES (Ifs occurrence) \$ 300,000
	<input type="checkbox"/> CLAIMS MADE <input checked="" type="checkbox"/> OCCUR				MED EXP (Any one person) \$ 10,000
					PERSONAL & ADV INJURY \$ 1,000,000
					GENERAL AGGREGATE \$ 2,000,000
	GEN'L AGGREGATE LIMIT APPLIES PER:				PRODUCTS - COMP/OP AGG \$ 2,000,000
	<input type="checkbox"/> POLICY <input type="checkbox"/> PRO-JECT <input type="checkbox"/> LOC				
A	AUTOMOBILE LIABILITY	30QUENTL1685	09/30/2005	09/30/2006	COMBINED SINGLE LIMIT (Ea accident) \$ 1,000,000
	<input type="checkbox"/> ANY AUTO				BODILY INJURY (Per person) \$
	<input type="checkbox"/> ALL OWNED AUTOS				BODILY INJURY (Per accident) \$
	<input type="checkbox"/> SCHEDULED AUTOS				PROPERTY DAMAGE (Per accident) \$
	<input checked="" type="checkbox"/> HIRED AUTOS				
	<input checked="" type="checkbox"/> NON-OWNED AUTOS				
	GARAGE LIABILITY				AUTO ONLY - EA ACCIDENT \$
	<input type="checkbox"/> ANY AUTO				OTHER THAN EA ACC \$
					AUTO ONLY: AGG \$
	EXCESS/UMBRELLA LIABILITY	30RHUTL0746	09/30/2005	09/30/2006	EACH OCCURRENCE \$ 1,000,000
	<input checked="" type="checkbox"/> OCCUR <input type="checkbox"/> CLAIMS MADE				AGGREGATE \$ 1,000,000
	<input type="checkbox"/> DEDUCTIBLE				\$
	<input checked="" type="checkbox"/> RETENTION \$ 10,000				\$
					\$
	WORKERS COMPENSATION AND EMPLOYERS' LIABILITY	30MSTL0512	09/30/2005	09/30/2006	WORKERS COMPENSATION - POLICY LIMIT \$
	ANY PROPRIETOR/PARTNER/EXECUTIVE OFFICER/MEMBER EXCLUDED?				E.L. EACH ACCIDENT \$
	If yes, describe under SPECIAL PROVISIONS below				E.L. DISEASE - EA EMPLOYEE \$
					E.L. DISEASE - POLICY LIMIT \$
	OTHER Tower Insurance	30MSTL0512	09/30/2005	09/30/2006	Per schedule on file with Insurance Company

DESCRIPTION OF OPERATIONS / LOCATIONS / VEHICLES / EXCLUSIONS ADDED BY ENDORSEMENT / SPECIAL PROVISIONS

Insurance Verification

Name & Address: Mt. Allison Communications Site, Alameda County, CA

CERTIFICATE HOLDER

CANCELLATION

S.F. Public Utility Comm. I.T.S.
 Attn: Fonda Davidis
 113 Mission Street, 10th Floor
 San Francisco, CA 94103

SHOULD ANY OF THE ABOVE DESCRIBED POLICIES BE CANCELLED BEFORE THE EXPIRATION DATE THEREOF, THE ISSUING INSURER WILL ENDEAVOR TO MAIL 30 DAYS WRITTEN NOTICE TO THE CERTIFICATE HOLDER NAMED TO THE LEFT, BUT FAILURE TO MAIL SUCH NOTICE SHALL IMPOSE NO OBLIGATION OR LIABILITY OF ANY KIND UPON THE INSURER, ITS AGENTS OR REPRESENTATIVES.

AUTHORIZED REPRESENTATIVE

David Saul

David J. Saul

IMPORTANT

If the certificate holder is an **ADDITIONAL INSURED**, the policy(ies) must be endorsed. A statement on this certificate does not confer rights to the certificate holder in lieu of such endorsement(s).

If **SUBROGATION IS WAIVED**, subject to the terms and conditions of the policy, certain policies may require an endorsement. A statement on this certificate does not confer rights to the certificate holder in lieu of such endorsement(s).

DISCLAIMER

The Certificate of Insurance on the reverse side of this form does not constitute a contract between the issuing insurer(s), authorized representative or producer, and the certificate holder, nor does it affirmatively or negatively amend, extend or alter the coverage afforded by the policies listed thereon.