

OWNERS' STATEMENT:

WE HEREBY STATE THAT WE ARE THE ONLY OWNERS OF THE REAL PROPERTY SUBDIVIDED AND SHOWN ON THIS MAP, AND DO HEREBY CONSENT TO THE PREPARATION AND RECORDATION OF THIS MAP ENTITLED "FINAL MAP 7316." IN WITNESS WHEREOF, WE, THE UNDERSIGNED, HAVE CAUSED THIS STATEMENT TO BE EXECUTED.

OWNERS:

Karen DeGa
KAREN DEGA

Michael Duane Levy
MICHAEL DUANE LEVY

Aaron J. Ahearn
AARON J. AHEARN

Shani E. Ahearn
SHANI E. AHEARN

Eugene Cash
EUGENE CASH

Pamela Weiss
PAMELA WEISS

Ged J. Goodhart
GED J. GOODHART

Lucy M. Goodhart
LUCY M. GOODHART

OWNER'S ACKNOWLEDGMENT:

STATE OF CALIFORNIA
COUNTY OF SAN FRANCISCO
ON 11/06/2014
BEFORE ME, S. SAPPASEAT, NOTARY PUBLIC, NOTARY PUBLIC, PERSONALLY APPEARED KAREN DEGA, WHO PROVED TO ME ON THE BASIS OF SATISFACTORY EVIDENCE TO BE THE PERSON(S) WHOSE NAME(S) IS/ARE SUBSCRIBED TO THE WITHIN INSTRUMENT AND ACKNOWLEDGED TO ME THAT HE/SHE/THEY EXECUTED THE SAME IN HIS/HER/THEIR AUTHORIZED CAPACITY(IES), AND THAT BY HIS/HER/THEIR SIGNATURE(S) ON THE INSTRUMENT THE PERSON(S), OR THE ENTITY UPON BEHALF OF WHICH THE PERSON(S) ACTED, EXECUTED THE INSTRUMENT.

I CERTIFY UNDER PENALTY OF PERJURY UNDER THE LAWS OF THE STATE OF CALIFORNIA THAT THE FOREGOING PARAGRAPH IS TRUE AND CORRECT.

WITNESS MY HAND

SIGNATURE S. SAPPASEAT
PRINTED NAME S. SAPPASEAT

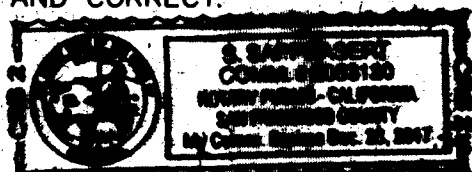

NOTARY PUBLIC IN AND FOR SAID COUNTY AND STATE
PRINCIPAL COUNTY OF BUSINESS SAN FRANCISCO
COMMISSION EXPIRES 12/23/2017
COMMISSION NUMBER 2053120 (SEAL OPTIONAL IF COMPLETED)

OWNER'S ACKNOWLEDGMENT:

STATE OF CALIFORNIA
COUNTY OF SAN FRANCISCO
ON 11/06/2014
BEFORE ME, S. SAPPASEAT, NOTARY PUBLIC, NOTARY PUBLIC, PERSONALLY APPEARED MICHAEL DUANE LEVY, WHO PROVED TO ME ON THE BASIS OF SATISFACTORY EVIDENCE TO BE THE PERSON(S) WHOSE NAME(S) IS/ARE SUBSCRIBED TO THE WITHIN INSTRUMENT AND ACKNOWLEDGED TO ME THAT HE/SHE/THEY EXECUTED THE SAME IN HIS/HER/THEIR AUTHORIZED CAPACITY(IES), AND THAT BY HIS/HER/THEIR SIGNATURE(S) ON THE INSTRUMENT THE PERSON(S), OR THE ENTITY UPON BEHALF OF WHICH THE PERSON(S) ACTED, EXECUTED THE INSTRUMENT.

I CERTIFY UNDER PENALTY OF PERJURY UNDER THE LAWS OF THE STATE OF CALIFORNIA THAT THE FOREGOING PARAGRAPH IS TRUE AND CORRECT.

WITNESS MY HAND

SIGNATURE S. SAPPASEAT
PRINTED NAME S. SAPPASEAT

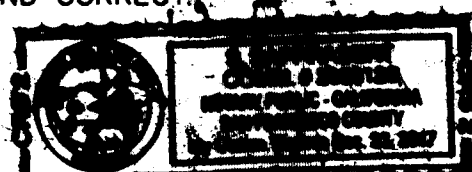

NOTARY PUBLIC IN AND FOR SAID COUNTY AND STATE
PRINCIPAL COUNTY OF BUSINESS SAN FRANCISCO
COMMISSION EXPIRES 12/23/2017
COMMISSION NUMBER 2053120 (SEAL OPTIONAL IF COMPLETED)

OWNERS' ACKNOWLEDGMENT:

STATE OF CALIFORNIA
COUNTY OF SAN FRANCISCO
ON 11/06/2014
BEFORE ME, S. SAPPASEAT, NOTARY PUBLIC, NOTARY PUBLIC, PERSONALLY APPEARED AARON J. AHEARN AND SHANI E. AHEARN, WHO PROVED TO ME ON THE BASIS OF SATISFACTORY EVIDENCE TO BE THE PERSON(S) WHOSE NAME(S) IS/ARE SUBSCRIBED TO THE WITHIN INSTRUMENT AND ACKNOWLEDGED TO ME THAT HE/SHE/THEY EXECUTED THE SAME IN HIS/HER/THEIR AUTHORIZED CAPACITY(IES), AND THAT BY HIS/HER/THEIR SIGNATURE(S) ON THE INSTRUMENT THE PERSON(S), OR THE ENTITY UPON BEHALF OF WHICH THE PERSON(S) ACTED, EXECUTED THE INSTRUMENT.

I CERTIFY UNDER PENALTY OF PERJURY UNDER THE LAWS OF THE STATE OF CALIFORNIA THAT THE FOREGOING PARAGRAPH IS TRUE AND CORRECT.

WITNESS MY HAND

SIGNATURE S. SAPPASEAT
PRINTED NAME S. SAPPASEAT

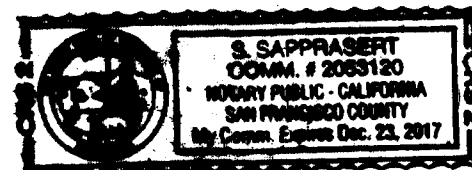

NOTARY PUBLIC IN AND FOR SAID COUNTY AND STATE
PRINCIPAL COUNTY OF BUSINESS SAN FRANCISCO
COMMISSION EXPIRES 12/23/2017
COMMISSION NUMBER 2053120 (SEAL OPTIONAL IF COMPLETED)

OWNERS' ACKNOWLEDGMENT:

STATE OF CALIFORNIA
COUNTY OF SAN FRANCISCO
ON 11/06/2014
BEFORE ME, S. SAPPASEAT, NOTARY PUBLIC, NOTARY PUBLIC, PERSONALLY APPEARED EUGENE CASH AND PAMELA WEISS WHO PROVED TO ME ON THE BASIS OF SATISFACTORY EVIDENCE TO BE THE PERSON(S) WHOSE NAME(S) IS/ARE SUBSCRIBED TO THE WITHIN INSTRUMENT AND ACKNOWLEDGED TO ME THAT HE/SHE/THEY EXECUTED THE SAME IN HIS/HER/THEIR AUTHORIZED CAPACITY(IES), AND THAT BY HIS/HER/THEIR SIGNATURE(S) ON THE INSTRUMENT THE PERSON(S), OR THE ENTITY UPON BEHALF OF WHICH THE PERSON(S) ACTED, EXECUTED THE INSTRUMENT.

I CERTIFY UNDER PENALTY OF PERJURY UNDER THE LAWS OF THE STATE OF CALIFORNIA THAT THE FOREGOING PARAGRAPH IS TRUE AND CORRECT.

WITNESS MY HAND

SIGNATURE S. SAPPASEAT
PRINTED NAME S. SAPPASEAT

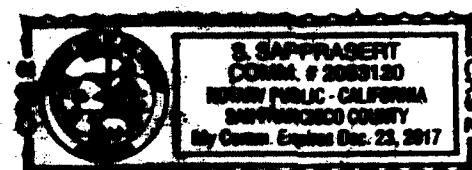

NOTARY PUBLIC IN AND FOR SAID COUNTY AND STATE
PRINCIPAL COUNTY OF BUSINESS SAN FRANCISCO
COMMISSION EXPIRES 12/23/2017
COMMISSION NUMBER 2053120 (SEAL OPTIONAL IF COMPLETED)

OWNERS' ACKNOWLEDGMENT:

STATE OF CALIFORNIA
COUNTY OF SAN FRANCISCO
ON 11/06/2014
BEFORE ME, S. SAPPASEAT, NOTARY PUBLIC, NOTARY PUBLIC, PERSONALLY APPEARED GED J. GOODHART AND LUCY M. GOODHART WHO PROVED TO ME ON THE BASIS OF SATISFACTORY EVIDENCE TO BE THE PERSON(S) WHOSE NAME(S) IS/ARE SUBSCRIBED TO THE WITHIN INSTRUMENT AND ACKNOWLEDGED TO ME THAT HE/SHE/THEY EXECUTED THE SAME IN HIS/HER/THEIR AUTHORIZED CAPACITY(IES), AND THAT BY HIS/HER/THEIR SIGNATURE(S) ON THE INSTRUMENT THE PERSON(S), OR THE ENTITY UPON BEHALF OF WHICH THE PERSON(S) ACTED, EXECUTED THE INSTRUMENT.

I CERTIFY UNDER PENALTY OF PERJURY UNDER THE LAWS OF THE STATE OF CALIFORNIA THAT THE FOREGOING PARAGRAPH IS TRUE AND CORRECT.

WITNESS MY HAND

SIGNATURE S. SAPPASEAT
PRINTED NAME S. SAPPASEAT



NOTARY PUBLIC IN AND FOR SAID COUNTY AND STATE
PRINCIPAL COUNTY OF BUSINESS SAN FRANCISCO
COMMISSION EXPIRES 12/23/2017
COMMISSION NUMBER 2053120 (SEAL OPTIONAL IF COMPLETED)

SURVEYOR'S STATEMENT:

THIS MAP WAS PREPARED BY ME, OR UNDER MY DIRECTION, AND IS BASED UPON A FIELD SURVEY IN CONFORMANCE WITH THE REQUIREMENTS OF THE SUBDIVISION MAP ACT AND LOCAL ORDINANCE, AT THE REQUEST OF SHANI E. AHEARN IN MARCH OF 2012. I HEREBY STATE THAT THIS PARCEL MAP SUBSTANTIALLY CONFORMS TO THE APPROVED OR CONDITIONALLY APPROVED TENTATIVE MAP, IF ANY. I FURTHER STATE THAT THE MONUMENTS SHOWN ARE OF THE CHARACTER AND OCCUPY THE POSITIONS INDICATED, AND THE MONUMENTS ARE SUFFICIENT TO ALLOW THE SURVEY TO BE RETRACED.

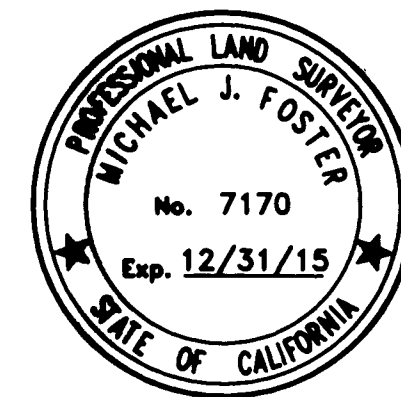

DATE: OCTOBER 20, 2014

Michael J. Foster
MICHAEL J. FOSTER, L.S. 7170

CITY AND COUNTY SURVEYOR'S STATEMENT:

I HEREBY STATE THAT I HAVE EXAMINED THIS MAP; THAT THE SUBDIVISION AS SHOWN IS SUBSTANTIALLY THE SAME AS IT APPEARED ON THE TENTATIVE MAP, IF REQUIRED, AND ANY APPROVED ALTERATION THEREOF; THAT ALL PROVISIONS OF THE CALIFORNIA SUBDIVISION MAP ACT AND ANY LOCAL ORDINANCES APPLICABLE AT THE TIME OF THE APPROVAL OF THE TENTATIVE MAP, IF REQUIRED, HAVE BEEN COMPLIED WITH; AND THAT I AM SATISFIED THIS MAP IS TECHNICALLY CORRECT.

BRUCE R. STORRS, CITY AND COUNTY SURVEYOR
CITY AND COUNTY OF SAN FRANCISCO



DATE: DECEMBER 3, 2014

BY: Bruce R. Storrs
BRUCE R. STORRS L.S. 6914

RECORDER'S STATEMENT:

FILED FOR RECORD THIS _____ DAY OF _____, 20___ AT _____ MINUTES PAST _____ IN BOOK _____ OF CONDOMINIUM MAPS, AT PAGES _____ INCLUSIVE, OFFICIAL RECORDS OF THE CITY AND COUNTY OF SAN FRANCISCO, STATE OF CALIFORNIA, AT THE REQUEST OF MICHAEL J. FOSTER.

SIGNED: _____
COUNTY RECORDER
CITY AND COUNTY OF SAN FRANCISCO
STATE OF CALIFORNIA

FINAL MAP NO. 7316

A SIX UNIT RESIDENTIAL CONDOMINIUM PROJECT
A SUBDIVISION OF THE REAL PROPERTY DESCRIBED IN THE DEED
RECORDED ON FEBRUARY 04, 2011, AS Doc. No. 2011-J131159-00
CITY AND COUNTY OF SAN FRANCISCO, CALIFORNIA
OCTOBER, 2014

BAY AREA LAND SURVEYING INC.

961 MITCHELL WAY
EL SOBRANTE, CA 94803
(510) 223-5167
SHT. 1 OF 3

ASSESSOR'S BLOCK 1648, LOT 032, 738 6TH AVENUE

APPROVALS:

THIS MAP IS APPROVED THIS _____ DAY OF _____, 20____ BY ORDER NO. _____

BY: _____ DATE: _____
MOHAMMED NURU
DIRECTOR OF PUBLIC WORKS AND ADVISORY AGENCY
CITY AND COUNTY OF SAN FRANCISCO
STATE OF CALIFORNIA

BENEFICIARY'S STATEMENT:

THE UNDERSIGNED AS BENEFICIARY, UNDER THE DEEDS OF TRUST RECORDED ON FEB. 04, 2011, IN J131158-00 K326 0005, J131160-00 K326 0007, J131161-00 K326 0008, J131164-00 K326 0011 AND J131165-00 K326 0012 IN THE OFFICIAL RECORDS OF THE CITY AND COUNTY OF SAN FRANCISCO, STATE OF CALIFORNIA, DOES HEREBY CONSENT TO THE PREPARATION AND RECORDATION OF THIS MAP ENTITLED FINAL MAP NO. 7316.

IN WITNESS WHEREOF, THE UNDERSIGNED, Stephan Adams, HAVING EXECUTED THIS STATEMENT THIS 7 DAY OF November, 2011

BY: Stephan Adams BY: Stephan H. Adams
TITLE: Senior Vice President TITLE: _____

BOARD OF SUPERVISORS APPROVAL

ON _____, 20____ THE BOARD OF SUPERVISORS OF THE CITY AND COUNTY OF SAN FRANCISCO, STATE OF CALIFORNIA APPROVED AND PASSED MOTION NO. _____ A COPY OF WHICH IS ON FILE IN THE OFFICE OF THE BOARD OF SUPERVISOR'S IN FILE NO. _____

APPROVED AS TO FORM:

DENNIS J. HERRERA, CITY ATTORNEY

BY: _____ DATE: _____

DEPUTY CITY ATTORNEY
CITY AND COUNTY OF SAN FRANCISCO
STATE OF CALIFORNIA

BENEFICIARY'S ACKNOWLEDGMENT:

STATE OF California
COUNTY OF San Francisco
ON Nov 7, 2011
BEFORE ME, Nick DePaulis, NOTARY PUBLIC,

PERSONALLY APPEARED Stephan Adams
WHO PROVED TO ME ON THE BASIS OF SATISFACTORY EVIDENCE TO BE THE PERSON(S) WHOSE NAME(S) IS/ARE SUBSCRIBED TO THE WITHIN INSTRUMENT AND ACKNOWLEDGED TO ME THAT HE/SHE/THEY EXECUTED THE SAME IN HIS/HER/THEIR AUTHORIZED CAPACITY(IES), AND THAT BY HIS/HER/THEIR SIGNATURE(S) ON THE INSTRUMENT THE PERSON(S), OR THE ENTITY UPON BEHALF OF WHICH THE PERSON(S) ACTED, EXECUTED THE INSTRUMENT.

I CERTIFY UNDER PENALTY OF PERJURY UNDER THE LAWS OF THE STATE OF CALIFORNIA THAT THE FOREGOING PARAGRAPH IS TRUE AND CORRECT.

WITNESS MY HAND SIGNATURE Nick DePaulis
PRINTED NAME NICK DEPAULIS

NOTARY PUBLIC IN AND FOR SAID COUNTY AND STATE

PRINCIPAL COUNTY OF BUSINESS San Francisco COMMISSION EXPIRES _____
COMMISSION NUMBER 2047194 (SEAL OPTIONAL IF COMPLETED)

CLERK'S STATEMENT:

I, ANGELA CALVILLO, CLERK OF THE BOARD OF SUPERVISORS OF THE CITY AND COUNTY OF SAN FRANCISCO, STATE OF CALIFORNIA, HEREBY STATE THAT SAID BOARD OF SUPERVISORS BY ITS MOTION NO. _____ ADOPTED _____ 20____ APPROVED THIS MAP ENTITLED "FINAL MAP NO. 7316."

IN TESTIMONY WHEREOF, I HAVE HEREUNTO SUBSCRIBED MY HAND AND CAUSED THE SEAL OF THE OFFICE TO BE AFFIXED.

BY: _____ DATE: _____
CLERK OF THE BOARD OF SUPERVISORS
CITY AND COUNTY OF SAN FRANCISCO
STATE OF CALIFORNIA

TAX STATEMENT:

I, ANGELA CALVILLO, CLERK OF THE BOARD OF SUPERVISORS OF THE CITY AND COUNTY OF SAN FRANCISCO, STATE OF CALIFORNIA, DO HEREBY STATE THAT THE SUBDIVIDER HAS FILED A STATEMENT FROM THE TREASURER AND TAX COLLECTOR OF THE CITY AND COUNTY OF SAN FRANCISCO, SHOWING THAT ACCORDING TO THE RECORDS OF HIS OR HER OFFICE THERE ARE NO LIENS AGAINST THIS SUBDIVISION OR ANY PART THEREOF FOR UNPAID STATE, COUNTY, MUNICIPAL OR LOCAL TAXES, OR SPECIAL ASSESSMENTS COLLECTED AS TAXES.

DATED _____ DAY OF _____, 20____

BY: _____
CLERK OF THE BOARD OF SUPERVISORS
CITY AND COUNTY OF SAN FRANCISCO
STATE OF CALIFORNIA

FINAL MAP NO. 7316

A SIX UNIT RESIDENTIAL CONDOMINIUM PROJECT
A SUBDIVISION OF THE REAL PROPERTY DESCRIBED IN THE DEED
RECORDED ON FEBRUARY 04, 2011, AS Doc. No. 2011-J131159-00
CITY AND COUNTY OF SAN FRANCISCO, CALIFORNIA
OCTOBER, 2014

BAY AREA LAND SURVEYING INC.

961 MITCHELL WAY
EL SOBRANTE, CA 94803
(510) 223-5167
SHT. 2 OF 3

LEGEND/REFERENCES	
⊙	FOUND CITY MONUMENT WITH BRASS PIN
M.	MEASURED DATA
M67	MONUMENT MAP NO. 67, OFFICE OF THE CITY AND COUNTY SURVEYOR OF SAN FRANCISCO
O.R.	OFFICIAL RECORDS OF THE CITY AND COUNTY OF SAN FRANCISCO, CALIFORNIA
⊕	SET CROSS & TAG L.S. 7170

NOTE:
THE PROPOSED ASSESSOR PARCEL NUMBERS SHOWN HEREON ARE FOR INFORMATIONAL USE ONLY AND SHOULD NOT BE RELIED ON FOR ANY OTHER PURPOSE.

UNIT NO.	PROPOSED ASSESSOR PARCEL NUMBER
1	58
2	59
3	60
4	61
5	62
6	63

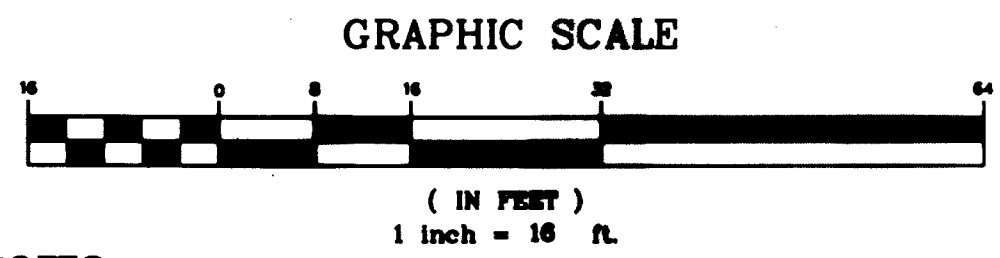

- NOTES:**
- ALL DISTANCES ARE MEASURED IN FEET AND DECIMAL FEET.
 - ALL ANGLES ARE 90 DEGREES UNLESS OTHERWISE NOTED.
 - THE DISTANCES SHOWN FROM MONUMENT LINES TO RIGHT-OF-WAY LINES REPRESENT A BOUNDARY SOLUTION BASED ON THE ANALYSIS OF BOUNDARY EVIDENCE INCLUDING A REVIEW OF DOCUMENTS AND FIELD MEASUREMENTS TO MONUMENTS AND IMPROVEMENTS.
 - HISTORIC BLOCK DIAGRAM "RICHMOND BLK. 385" DATED APRIL 23, 1909, FROM THE FILES OF THE CITY AND COUNTY SURVEYOR HAVE BEEN REVIEWED.
- (-) RECORD/FILED INFORMATION FOUND TO BE IN DISCREPANCY WITH MEASURED VALUES. ALL OTHER ANGLES AND DISTANCES SHOWN HEREON HAVE BEEN VERIFIED BY MEASUREMENTS IN THE FIELD AND ARE NOT FOUND TO BE IN DISCREPANCY WITH RELEVANT RECORD INFORMATION.
- ! RECORD/FILED INFORMATION SUCH AS STREET WIDTHS, DEED OR MAP INFORMATION SHOWN FOR REFERENCE.

- GENERAL NOTES:**
- THE SUBDIVISION DEPICTED HEREON IS SUBJECT TO THE PROVISIONS OF THE DAVIS-STIRLING COMMON INTEREST DEVELOPMENT ACT. THIS IS THE SURVEY MAP PORTION OF THE CONDOMINIUM PLAN PER CIVIL CODE SECTIONS 4120 AND 4285. THIS CONDOMINIUM PLAN SHALL BE LIMITED TO SIX RESIDENTIAL UNITS.
 - ALL INGRESS(ES), EGRESS(ES), PATH(S) OF TRAVEL, FIRE/EMERGENCY EXIT(S), AND EXITING COMPONENTS, EXIT PATHWAY(S) AND PASSAGEWAY(S), STAIRWAY(S), CORRIDOR(S), ELEVATOR(S), AND COMMON USE ACCESSIBLE FEATURE(S) AND FACILITIES SUCH AS RESTROOMS THAT THE BUILDING CODE REQUIRES FOR COMMON USE SHALL BE HELD IN COMMON UNDIVIDED INTEREST.
 - UNLESS SPECIFIED OTHERWISE IN THE GOVERNING DOCUMENTS OF A CONDOMINIUM HOMEOWNERS' ASSOCIATION, INCLUDING ITS CONDITIONS, COVENANTS AND RESTRICTIONS, THE HOMEOWNERS' ASSOCIATION SHALL BE RESPONSIBLE, IN PERPETUITY, FOR THE MAINTENANCE, REPAIR, AND REPLACEMENT OF:
 - ALL GENERAL USE COMMON AREA IMPROVEMENTS; AND
 - ALL FRONTING SIDEWALKS, ALL PERMITTED OR UNPERMITTED PRIVATE ENCROACHMENTS AND PRIVATELY MAINTAINED STREET TREES FRONTING THE PROPERTY, AND ANY OTHER OBLIGATION IMPOSED ON PROPERTY OWNERS FRONTING A PUBLIC RIGHT-OF-WAY PURSUANT TO THE PUBLIC WORKS CODE OR OTHER APPLICABLE MUNICIPAL CODES.
 - IN THE EVENT THE AREAS IDENTIFIED IN (C) (i) ARE NOT PROPERLY MAINTAINED, REPAIRED, AND REPLACED ACCORDING TO THE CITY REQUIREMENTS, EACH HOMEOWNER SHALL BE RESPONSIBLE TO THE EXTENT OF HIS/HER PROPORTIONATE OBLIGATION TO THE HOMEOWNERS' ASSOCIATION FOR THE MAINTENANCE, REPAIR, AND REPLACEMENT OF THOSE AREAS. FAILURE TO UNDERTAKE SUCH MAINTENANCE, REPAIR, AND REPLACEMENT MAY RESULT IN CITY ENFORCEMENT AND ABATEMENT ACTIONS AGAINST THE HOMEOWNERS' ASSOCIATION AND/OR THE INDIVIDUAL HOMEOWNERS, WHICH MAY INCLUDE, BUT NOT BE LIMITED TO IMPOSITION OF A LIEN AGAINST THE HOMEOWNER'S PROPERTY.
 - APPROVAL OF THIS MAP SHALL NOT BE DEEMED APPROVAL OF THE DESIGN, LOCATION, SIZE, DENSITY OR USE OF ANY STRUCTURE(S) OR ANCILLARY AREAS OF THE PROPERTY ASSOCIATED WITH STRUCTURES, NEW OR EXISTING, WHICH HAVE NOT BEEN REVIEWED OR APPROVED BY APPROPRIATE CITY AGENCIES NOR SHALL SUCH APPROVAL CONSTITUTE A WAIVER OF THE SUBDIVIDER'S OBLIGATION TO ABATE ANY OUTSTANDING MUNICIPAL CODE VIOLATIONS. ANY STRUCTURES CONSTRUCTED SUBSEQUENT TO APPROVAL OF THIS FINAL PARCEL MAP SHALL COMPLY WITH ALL RELEVANT MUNICIPAL CODES, INCLUDING BUT NOT LIMITED TO THE PLANNING, HOUSING AND BUILDING CODES, IN EFFECT AT THE TIME OF ANY APPLICATION FOR REQUIRED PERMITS.
 - BAY WINDOWS, FIRE ESCAPES AND OTHER ENCROACHMENTS (IF ANY SHOWN HEREON, THAT EXIST, OR THAT MAY BE CONSTRUCTED) ONTO OR OVER 6TH AVENUE ARE PERMITTED THROUGH AND ARE SUBJECT TO THE RESTRICTIONS SET FORTH IN THE BUILDING CODE AND PLANNING CODE OF THE CITY AND COUNTY OF SAN FRANCISCO. THIS MAP DOES NOT CONVEY ANY OWNERSHIP INTEREST IN SUCH ENCROACHMENT AREAS TO THE CONDOMINIUM UNIT OWNER(S).
 - ENCROACHMENT FROM/ONTO ADJOINING PROPERTIES THAT MAY EXIST OR MAY BE CONSTRUCTED IS HEREBY ACKNOWLEDGED AND IT SHALL BE THE RESPONSIBILITY SOLELY OF THE PROPERTY OWNERS INVOLVED TO RESOLVE ANY ISSUES THAT MAY ARISE THEREFROM. THIS MAP DOES NOT CONVEY ANY OWNERSHIP INTEREST IN SUCH ENCROACHMENT AREAS TO THE PROPERTY OWNERS.

FINAL MAP NO. 7316

A SIX UNIT RESIDENTIAL CONDOMINIUM PROJECT
A SUBDIVISION OF THE REAL PROPERTY DESCRIBED IN THE DEED
RECORDED ON FEBRUARY 04, 2011, AS Doc. No. 2011-131159-00
CITY AND COUNTY OF SAN FRANCISCO, CALIFORNIA
OCTOBER, 2014 SCALE 1" = 16'

BAY AREA LAND SURVEYING INC.
961 MITCHELL WAY
EL SOBRANTE, CA 94803
(510) 223-5167
SHT. 3 OF 3

ASSESSOR'S BLOCK 1648, LOT 032, 738 6TH AVENUE

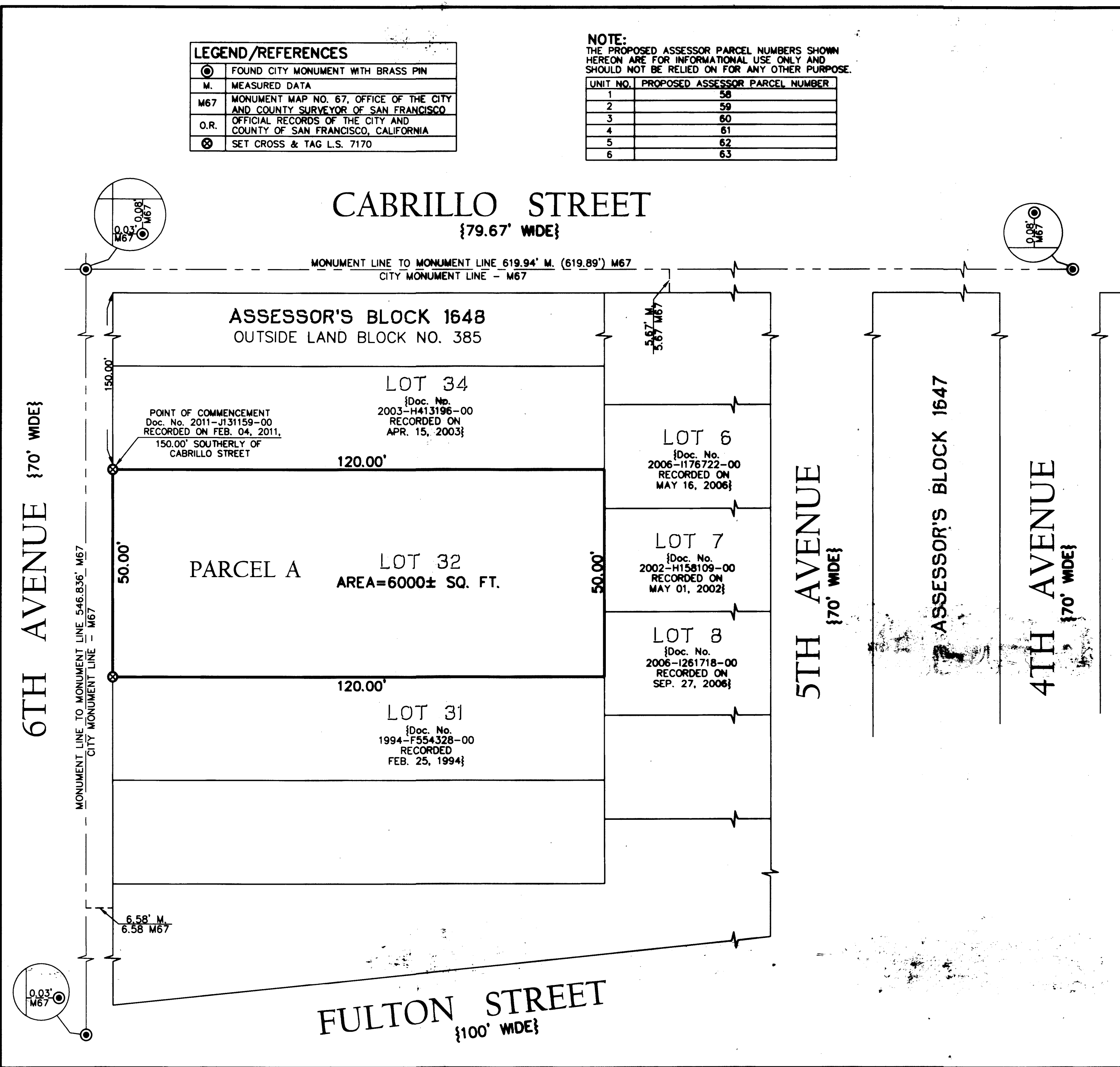

FULTON STREET
{100' WIDE}

ASSESSOR'S BLOCK 1648
OUTSIDE LAND BLOCK NO. 385

LOT 34
{Doc. No. 2003-H413196-00
RECORDED ON APR. 15, 2003}

POINT OF COMMENCEMENT
Doc. No. 2011-J131159-00
RECORDED ON FEB. 04, 2011,
150.00' SOUTHERLY OF
CABRILLO STREET

120.00'

PARCEL A
LOT 32
AREA=6000± SQ. FT.

LOT 6
{Doc. No. 2006-1176722-00
RECORDED ON MAY 16, 2006}

LOT 7
{Doc. No. 2002-H158109-00
RECORDED ON MAY 01, 2002}

LOT 8
{Doc. No. 2006-1261718-00
RECORDED ON SEP. 27, 2006}

LOT 31
{Doc. No. 1994-F554328-00
RECORDED FEB. 25, 1994}

120.00'

6.58' M
6.58' M67

MONUMENT LINE TO MONUMENT LINE 546.836' M67
CITY MONUMENT LINE - M67

6TH AVENUE {70' WIDE}

CABRILLO STREET
{79.67' WIDE}

MONUMENT LINE TO MONUMENT LINE 619.94' M. (619.89)' M67
CITY MONUMENT LINE - M67

5TH AVENUE
{70' WIDE}

ASSESSOR'S BLOCK 1647

4TH AVENUE
{70' WIDE}